



Factory name



Factory gate



Factory buildings



Attendance machine



First aid kits



Eye washing facility



Amfori BSCI code posted in the factory



Suggestion box



Drinking area



Toilet



EXIT sign, fire alarm and emergency lighting



Emergency lighting testing



Evacuation map



Fire extinguishers



Fire hydrant

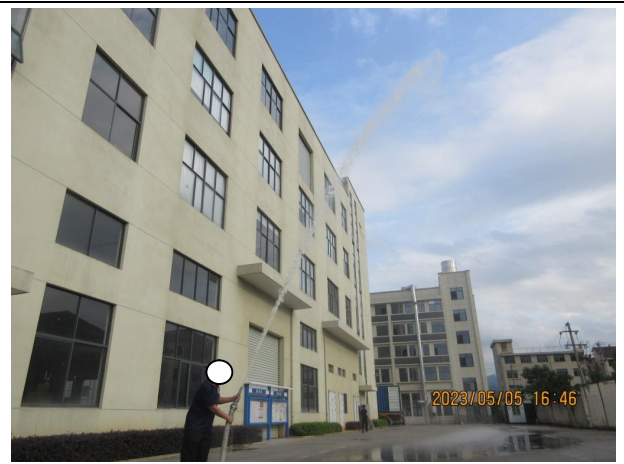

Fire hydrant testing



Evacuation sign



Emergency lighting testing



Worker wore PPE during operation



Notification of occupational hazards



Chemical with secondary containment



MSDS of chemical



Canteen



Kitchen



Dormitory building



Dormitory corridor

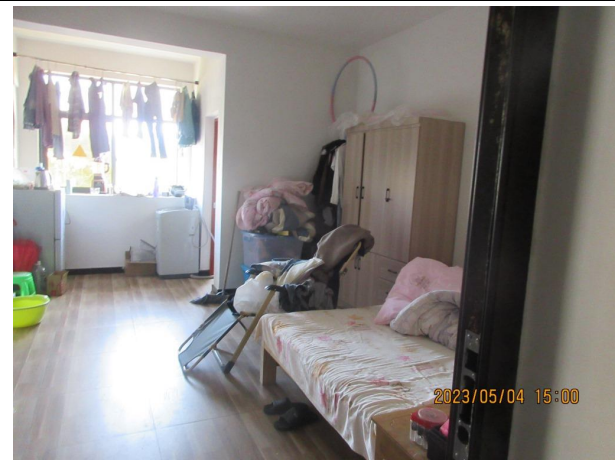

Dormitory room



Dormitory washroom



Raw material



Punching



Factory name:
Site amfori ID:

ZHEJIANG HONGTAI KITCHENWARE
CO., LTD
156-009323-002

Report No.: JSASCN23625640
Audit Date: May.04-06, 2023
Page 6 of 8



Forming



Welding



Polishing



Cleaning



Inspection



Packing



Finished goods warehouse



NC-one worker using the crane did not wear hard hat during operation



NC-spot welding worker did not wear dust proof mask during operation



NC-electrical box was not kept closed and locked



NC-Some chemical containers were not marked with safety label



NC-some chemicals were not provided with secondary containment



Factory name:
Site amfori ID:

ZHEJIANG HONGTAI KITCHENWARE
CO., LTD
156-009323-002

Report No.: JSASCN23625640
Audit Date: May.04-06, 2023
Page 8 of 8



NC-punching machine was not installed with pedal cover to prevent unexpected touching of feet control



NC-No hand sanitizer or soap was provided in hand washing sink



NC- The factory did not provide social insurance to some workers

考勤号码	姓名	部门	日期	时间
[010]	包装车间	2022-07-01	06:54 11:04 13:28 17:33 18:23 20:36	
[010]	包装车间	2022-07-02	06:51 11:07 13:22 17:35	
[010]	包装车间	2022-07-03		
[010]	包装车间	2022-07-04	06:52 11:08 13:26 17:33 18:30 20:38	
[010]	包装车间	2022-07-05	07:00 11:00 13:24 17:34	
[010]	包装车间	2022-07-06	06:58 11:00 13:21 17:38 18:30 20:38	
[010]	包装车间	2022-07-07	06:51 11:07 13:23 17:35 18:28 20:39	
[010]	包装车间	2022-07-08	06:52 11:08 13:29 17:30 18:22 20:37	
[010]	包装车间	2022-07-09	06:54 11:04 13:30 17:38	
[010]	包装车间	2022-07-10		
[010]	包装车间	2022-07-11	06:54 11:04 13:30 17:39 18:27 20:31	
[010]	包装车间	2022-07-12	06:58 11:00 13:21 17:37	
[010]	包装车间	2022-07-13	06:51 11:08 13:25 17:36 18:24 20:34	
[010]	包装车间	2022-07-14	06:58 11:00 13:22 17:38 18:21 20:37	
[010]	包装车间	2022-07-15	06:57 11:02 13:30 17:38 18:24 20:34	
[010]	包装车间	2022-07-16	06:52 11:06 13:21 17:37	
[010]	包装车间	2022-07-17		
[010]	包装车间	2022-07-18	06:53 11:06 13:22 17:36 18:28 20:30	
[010]	包装车间	2022-07-19	06:52 11:06 13:21 17:38	
[010]	包装车间	2022-07-20	06:54 11:04 13:27 17:31 18:28 20:39	
[010]	包装车间	2022-07-21	06:51 11:08 13:27 17:32 18:25 20:34	
[010]	包装车间	2022-07-22	06:51 11:08 13:22 17:36 18:28 20:39	
[010]	包装车间	2022-07-23	06:58 11:09 13:24 17:33	
[010]	包装车间	2022-07-24		
[010]	包装车间	2022-07-25	06:57 11:01 13:24 17:34 18:25 20:33	
[010]	包装车间	2022-07-26	06:51 11:07 13:26 17:32	
[010]	包装车间	2022-07-27	06:51 11:08 13:26 17:33 18:25 20:32	
[010]	包装车间	2022-07-28	06:52 11:06 13:24 17:35 18:21 20:36	
[010]	包装车间	2022-07-29	06:56 11:03 13:28 17:36 18:26 20:32	
[010]	包装车间	2022-07-30		
[010]	包装车间	2022-07-31	06:52 11:08 13:28 17:32	

NC-The monthly OT hours exceeded 36 hours

----- END -----