

零件手册 PARTS BOOK



PBCW600600

WA600-6

轮式装载机

WHEEL LOADER

车号：WA600-DZAE0001 及以上

SERIAL NUMBERS: WA600-DZAE0001 and up

小松(常州)工程机械有限公司
KOMATSU (CHANGZHOU) CONSTRUCTION MACHINERY CORP.

PBCW600600

零件手册

PARTS BOOK

WA600-6

车号: WA600-DZAE0001及以上

SERIAL NUMBERS:WA600-DZAE0001 and up

前言

订购零件时，请注明需要零件的货号、品名、数量以及使用机器的车辆编号、发动机型号和系列号、工作时数。

此零件明细表上不仅记载了标准装备零件，还记载了选购零件、附件零件。如果您需要订货，请与最近的小松代理店联系。

为了清楚了，零件手册中有如下规定：

图表

打开此零件清单后，可以看到附带图号（FIG.）的零件明细表图示。在图示上标有各种零件的索引号码。除图之外，还按索引号码的顺序列表表示货号、品名、数量、适用机型。

图号（FIG.）

图号表示该页图的号码。它不是补充零件用的货号。此号码不一定是连续号码。

零件表

从左栏开始按以下顺序显示零件的明细。

索引 (Index):

与图的索引号码一致，按索引号码顺序编制为表格形式。

代号 (Code):

此栏使用的代号如下所示：

- A1 此行零件可与紧挨着的上一行零件互换使用。
- A2 上一行的零件可取代此行零件来使用。
- A3 此行零件可代替紧挨着的上一行零件使用。
- A4 品名栏内的零件配套后，可取代此行零件来使用。
- B1 该行零件已停止供应，用上一行的零件代替使用。
- B2 该行零件已停止供应，品名栏内的零件配套后代替此行零件供应。
- C1 此行零件拟成套供应，不以单一零件供应。
- C2 此行零件主要面向特定的代理。不以单一零件供应，只拟成套供应。
- C3 此行零件以半成品的形式供应，使用前必需再加工。



零件号 (Part Number):

此栏所示的是图示零件的号码。它是在订货时需要标明的特定代号，是非常重要的。

零件名称 (Description):

表示对应于零件号的零件名称。总成件的子零件，在零件名称的前面有“.”标记，列在总成件之下。另外，如果标记“.”的零件是总成件，则该零件的子零件前标有“..”标记。

例： TANKASSEMBLY
 .TANK
 .CAP
 .. PACKING

另外，说明栏可能显示以下代号。

Kit 表示修理包。关于修理包详情，请参考此零件清单中“现场修理服务零件”部分的内容。
D 直径
L 长度
LHS 左侧
RHS 右侧
T 厚度
W 宽度

数量 (Qty):

表示一台机器中需要使用的该零件数量。但是，如果是总成零件的构成零件时，表示其总成件的件数。如果不能指定每个机器以及(或者)总成零件中必须的零件数量时，可以在零件数量栏中使用代码 AR。此时，数量由现场的服务的需求决定，然后进行订购。

适用机号 (Serial Numbers):

发动机篇中表示使用该零件的发动机编号，在车体篇中表示使用该零件的车辆编码。

如果适用机号位于括号中，表明该机号专门用于图号 (FIG.) 中所指的装备。

- - 表示对应的零件在生产上作为内部件管理，不提供适用机号。

FOREWORD

When ordering a spare part, specify the part number, part name, and quantity required, and also specify your machine model code, machine serial number, engine serial number and the service meter reading.

This Parts Book describes not only standard items but also optional equipment and attachments. To order a part, please contact your nearest Komatsu distributor.

This Parts Book contains the information and special codes as follows:

ILLUSTRATION AND PARTS LIST

When you open this Parts Book, you will find an illustration following its figure number (FIG.) Each individual part in the illustration is given an index number. Following the illustration, the component parts of the unit are listed in the order of the index numbers shown in the illustration. The part number, part name, quantity and applicable serial number are given for each part as a parts list.

FIGURE NUMBER (FIG.)

The figure number (FIG.) is the number which shows the figure of the page. It is not the spare part number. The numbers are not always continuous.

PARTS LIST

Spare parts information are listed in the parts list page as follows:

Index:

This is the same as the index number in the illustration. The parts are listed in index number order.

Code:

Codes are used in this column and represent as follows:

- A1 This part and the part specified in the line immediately above are interchangeable.
- A2 The part specified in the line above can be used instead of this part.
- A3 This part can be used instead of the part specified in the line immediately above.
- A4 The part specified in the description column can be used instead of this part if it is used as a set.
- B1 This shows discontinued part. The part specified in the above line is supplied instead.
- B2 This shows a discontinued part. The part specified in the description column is supplied instead as a set.
- C1 This part cannot be supplied as an individual part. It is supplied as an assembly.
- C2 This part is supplied for authorized Komatsu distributors only. It cannot be supplied as an individual part. It is supplied as an assembly.
- C3 This indicates a part supplied as semi-finished. It requires additional work before installation.



Part Number:

The number given in the part number column is the part number for the part shown. It is the identification code used when ordering that part. It is important that there be no mistake in this code number when ordering.

Description:

This gives the name of part that has the part number listed. The mark "." is put in front of the component part name of an assembly part and the item is entered following the assembly. If a part marked with "." is a sub assembly, its components are marked with "..".

Example: Tank Assembly

- Tank
- Cap
- .. Packing

Furthermore, the following marks and abbreviations are used in this column.

Kit	This indicates kit parts. For kit parts, refer to the section FIELD REPAIR SERVICE PARTS in this Parts Book.
D	Diameter
L	Length
L.H.	Left-hand side
R.H.	Right-hand side
T	Thickness
W	Width

Quantity (Qty):

This specifies the number of pieces used for one machine. However, if a part is included in the assembly and/or component, the quantity per such assembly and/or component is specified.

Code AR (as required) shall be used in the Quantity column if the part cannot be specified numbers requires per machine and/or component. In such case, any number of quantities may be ordered depend on the field service requirement.

Serial Numbers:

Applicable engine serial number is indicated for the engine volume. In the chassis volume, this indicates the machine serial number in which the part is used.

If the serial number is enclosed in parenthesis, it shows that it is the applicable serial number for exclusive use of the equipment of figure number (FIG.)

CONTENTS

	FIG No.	PAGE
FOREWORD		1
ENGINE CYLINDER HEAD AND ITS RELATED PARTS	发动机缸头和其相关部品	
AIR INTAKE UNIT	进气组件 (X16-0665210)	
AIR INTAKE MANIFOLD AND CONNECTION	进气歧管和连接件 A1310-001001	18
AIR PIPING AND SPILL TUBE	空气管路和回油管 A1310-001002	19
AIR INTAKE UNIT (PM-CLINIC SPEC.)	进气组件 (PM诊断仕様)	
HEAD COVER MOUNTING BOLT	缸头盖安装螺栓 (X16-0679240)	
AIR INTAKE MANIFOLD AND CONNECTION	进气歧管和连接件 A1310-002001	20
AIR PIPING AND SPILL TUBE	空气管路和回油管 A1310-002002	21
HEAD COVER RELATED PARTS	头盖相关部品 (X16-0665110)	
	A1111-001001	22
HEAD COVER RELATED PARTS (WITHOUT VEHICLE HEALTH MONITORING SYSTEM (VHMS))	(X16-0678040)	
	头盖相关部品 (不带车辆故障诊断系统 (VHMS)) A1111-002001	23
EXHAUST MUFFLER AND DRAIN PIPING	排音消音器和排放管路 (X16-0675310)	
MUFFLER AND DRAIN PIPING	消音器和排放管路 A1610-001001	24
EJECTOR PIPING	喷射管 A1610-001002	25
CYLINDER HEAD	缸头 (X16-0660110)	
	A1010-001001	26
AIR CLEANER MOUNTING	空滤器安装 (X16-0665310)	
	A1410-001001	27
EXHAUST MANIFOLD	排气歧管 (X16-0665410)	
(1/2)	(1/2) A1510-001001	28
(2/2)	(2/2) A1510-001001A	29
EXHAUST MANIFOLD (WITHOUT VEHICLE HEALTH MONITORING SYSTEM (VHMS))		
	排气歧管 (不带车辆故障诊断系统 (VHMS)) (X16-0678100)	
	A1510-002001	30
EXHAUST MANIFOLD (WITHOUT VEHICLE HEALTH MONITORING SYSTEM (VHMS), PM-CLINIC SPEC.)		
	气歧管 (不带车辆故障诊断系统 (VHMS), PM诊断仕様) (X16-0679220)	
(1/2)	(1/2) A1510-003001	31
(2/2)	(2/2) A1510-003001A	32
TURBOCHARGER	涡轮增压器 (X16-0676310)	
INNER PARTS	内部件 A1530-001001	33
MOUNTING AND LUBRICATION	安装和润滑 A1530-001002	34
WATER PIPING	涡轮增压器(水管) (1/2) A1530-001003	35
WATER PIPING	涡轮增压器(水管) (2/2) A1530-001003A	36
TURBOCHARGER (COLD AREA ARRANGEMENT A (-30 THRU 40DEG C))		
	涡轮增压器 (寒冷地仕様 (-30-40℃)) (X16-0676380)	
INNER PARTS	内部件 A1530-002001	37
MOUNTING AND LUBRICATION	安装和润滑 A1530-002002	38
WATER PIPING	涡轮增压器(水管) (1/2) A1530-002003	39
WATER PIPING	涡轮增压器(水管) (2/2) A1530-002003A	40
TURBOCHARGER (WITHOUT VEHICLE HEALTH MONITORING SYSTEM (VHMS))		
	涡轮增压器 (不带车辆故障诊断系统 (VHMS)) (X16-0678120)	
INNER PARTS	内部件 A1530-002001	41
MOUNTING AND LUBRICATION	安装和润滑 A1530-002002	42
WATER PIPING	涡轮增压器(水管) (1/2) A1530-002003	43
HEAT SHIELD	隔热板 (X16-0678010)	
	A1570-001001	44
EXHAUST GAS RE-CIRCULATION (EGR) VALVE	废气再循环 (EGR) 阀 (X16-0665610)	
EGR VALVE AND COOLER MOUNTING	EGR阀和冷却器安装 A1550-001001	45
EGR COOLER PIPING AND AIR VENT	EGR冷却器管路和通气孔 A1550-001002	46
EGR COOLER EXHAUST TUBE AND CONNECTION	EGR冷却器排放管和连接器 A1550-001003	47
INNER PARTS, PUMP	内部件, 泵 A1550-001004	48
EGR VALVE LUBRICATING OIL PUMP AND PIPING	EGR阀润滑油泵和管路 A1550-001005	49
ROCKER ARM HOUSING COVER	摇臂壳盖 (X16-0660310)	
	A1110-001001	50

ENGINE CYLINDER BLOCK AND ITS RELATED PARTS	发动机缸体和其相关部品	
WATER HOUSING AND FRONT HANGER	水箱和前悬挂	(X16-0665010)
		A1030-001001 52
FRONT COVER MOUNTING	前盖安装	(X16-0666110)
		A2041-001001 53
OIL PAN AND SUCTION TUBE	油底壳和吸油管	(X16-0666210)
		A2110-001001 54
OIL PAN AND SUCTION TUBE (COLD AREA ARRANGEMENT A (-30 THRU 40DEG C))	油底壳和吸油管(寒冷地仕样(-30-40℃))	(X16-0666240)
OIL PAN	油底壳	A2110-002001 56
OIL PAN HEATER	油底壳加热器	A2110-002002 57
RELATED PARTS	相关部品	A2110-002003 58
OIL LEVEL SENSOR	油量传感器	A2110-002004 59
SUCTION TUBE	吸油管	A2110-002005 60
OIL PAN AND SUCTION TUBE (WITHOUT VHMS, FOR COLD AREA ARRANGEMENT A (-30 DEG C))	油底壳和吸油管(不带VHMS,寒冷地仕样(-30℃))	(X16-0666270)
OIL PAN	油底壳	A2110-003001 61
OIL PAN HEATER	油底壳加热器	A2110-003002 62
OIL PAN AND SUCTION TUBE (WITHOUT VHMS)	油底壳和吸油管(不带VHMS)	(X16-0678080)
		A2110-004001 63
CAMSHAFT	凸轮轴	(X16-0662710)
CAMSHAFT	凸轮轴	A2410-001001 65
ROCKER ARM AND HOUSING	摇臂和壳体	A2410-001002 66
CAM FOLLOWER AND PUSH ROD	凸轮和推杆	A2410-001003 67
CAM FOLLOWER COVER	凸轮轴盖	(X16-0661610)
		A2060-001001 68
FRONT COVER	前盖	(X16-0666010)
		A2040-001001 69
IDLE GEARS	引导轮	(X16-0640180)
		A2050-001001 70
FLYWHEEL HOUSING	飞轮壳	(X16-0676410)
(1/2)	(1/2)	A2210-001001 71
(2/2)	(2/2)	A2210-001001A 72
FLYWHEEL	飞轮	(X16-0666310)
		A2230-001001 73
CRANK PULLEY	皮带轮	(X16-0666610)
		A2370-001001 74
ENGINE MOUNTING	发动机安装	(X16-0666410)
		A2250-001001 75
CYLINDER BLOCK	缸体	(X16-0683030)
		A2010-002001 76
CYLINDER BLOCK ACCESSORY	缸体总成	(X16-0665910)
COVER	盖	A2011-001001 77
BLOWBY SENSOR AND WATER TEMPERATURE SENSOR	漏气传感器和水温传感器	A2011-001002 78
CYLINDER BLOCK ACCESSORY (FOR COLD AREA ARRANGEMENT A (-30 DEG C))	缸体总成(寒冷地仕样(-30℃))	(X16-0665920)
COVER	盖	A2011-002001 79
BLOWBY SENSOR AND WATER TEMPERATURE SENSOR	漏气传感器和水温传感器	A2011-002002 80
CYLINDER BLOCK ACCESSORY (WITHOUT VHMS, FOR COLD AREA ARRANGEMENT A (-30 DEG C))	缸体总成(不带VHMS,寒冷地仕样(-30℃))	(X16-0665950)
COVER	盖	A2011-003001 81
WATER TEMPERATURE SENSOR	水温传感器	A2011-003002 82
CYLINDER BLOCK ACCESSORY (WITHOUT VHMS)	缸体总成(不带VHMS)	(X16-0678060)
COVER	盖	A2011-004001 83
WATER TEMPERATURE SENSOR	水温传感器	A2011-004002 84
CRANKSHAFT	曲轴	(X16-0662310)
		A2310-001001 85

VIBRATION DAMPER	减震器 (X16-0666510)	
	A2330-001001	86
PISTON AND CONNECTING ROD	活塞和连杆 (X16-0662510)	
	A2350-001001	87
ENGINE OIL FILLER	发动机油滤清器 (X16-0661710)	
	A2070-001001	88
ENGINE OIL FILLER (WITHOUT VHMS)	发动机油滤清器(不带VHMS) (X16-0678070)	
	A2070-002001	89
ENGINE LUBRICATING SYSTEM	发动机润滑系统	
ENGINE OIL COOLER MOUNTING AND ACCESSORY	发动机油冷却器安装和附件 (X16-0666710)	
	A3311-001001	91
FUEL FILTER AND PIPING	燃油滤清器和管路 (X16-0663740)	
FUEL FILTER AND PIPING	燃油滤清器和管路 A4110-002001	92
PRIMING PUMP	引液泵 A4110-002002	94
PRE-FILTER	预虑 A4110-002003	96
FUEL FILTER AND PIPING (EU SAFETY REGULATION)	燃油滤清器和管路(EU安全规制) (X16-0674460)	
FUEL FILTER AND PIPING	燃油滤清器和管路 A4110-003001	97
PRIMING PUMP	引液泵 A4110-003002	98
PRE-FILTER	预虑 A4110-003003	101
ENGINE OIL PUMP	发动机油泵 (X16-0640280)	
	A3010-001001	102
ENGINE OIL FILTER	发动机油滤清器 (X16-0662810)	
OIL FILLER AND SENSOR	油滤清器和传感器 A3110-001001	103
OIL FILTER PIPING	油滤清器管路 A3110-001002	104
ENGINE OIL FILTER (FOR PREVENTIVE MAINTENANCE SERVICE CONNECTORS)		
.....	发动机油滤清器(带预设保养服务连接器) (X16-0679270)	
OIL FILLER	油滤清器 A3110-002001	105
OIL FILTER PIPING	油滤清器管路 A3110-002002	106
CONNECTING PARTS	连接部品 A3110-002003	107
ENGINE OIL COOLER	发动机油冷却器 (X16-0662910)	
	A3310-001001	108
ENGINE FUEL SYSTEM	发动机燃油系统	
FUEL CONTROLLER AND PIPING	燃油控制器和管路 (X16-0666810)	
	A4710-001001	110
FUEL CONTROLLER AND PIPING (NORTH AMERICA EPA 3RD REGULATIONS)		
.....	燃油控制器和管路(北美EPA 3阶段) (X16-0666820)	
	A4710-002001	111
FUEL RETURN PIPING	燃油回油管路 (X16-0663710)	
	A4230-001001	112
FUEL PRIMING PUMP CONTROL SWITCH	燃油引液泵控制开关 (X16-0677830)	
	B9999-501001	113
FUEL INJECTION PUMP	燃油喷射泵 (X16-0663210)	
INNER PARTS, FUEL SUPPLY PUMP	内部件, 燃油供油泵 A4010-001001A	114
INNER PARTS, FEED PUMP	内部件, 输油泵 A4010-001002	116
FUEL SUPPLY PUMP AND COUPLING	燃油供油泵和联轴节 A4010-001003	117
INNER PARTS	内部件 A4010-001004	118
COMMON RAIL MOUNTING	共轨安装 A4010-001005	119
FUEL SUPPLY AND RETURN PIPING	供油和回油管路 A4010-001006	120
FUEL SUPPLY PUMP WIRING HARNESS AND LUBRICATION	供油泵电线线束和润滑 A4010-001007	121
FUEL INJECTION PUMP	燃油喷射泵 (X16-0670710)	
BRACKET	支架 A4030-001001	122
PIPING	管路 A4030-001002	123
FUEL INJECTION PUMP DRIVE	燃油喷射泵驱动 (X16-0663410)	
	A4080-001001	134
FUEL INJECTOR	燃油喷射泵 (X16-0663610)	
	A4210-001001	125
FUEL FILTER CARTRIDGE	燃油滤芯 (X16-0682060)	
SERVICE ONLY	仅服务用 A4119-002001	126

PRE-FILTER CARTRIDGE	预虑滤芯 (X16-0663590)	
SERVICE ONLY	仅服务用 A4159-001001	127
WATER SEPARATOR (FOR CHINA 2ND EX-GAS REGULATION ARRANGEMENT)	(X16-0679830)	
.....	油水分离器 (用于中国2阶段废气排放规制) B9999-504001	128
CABLE SUPPORT	线束支撑 (X16-0666910)	
ENGINE WIRING HARNESS (1/2)	发动机线束(1/2) A4750-001001	129
ENGINE WIRING HARNESS (2/2)	发动机线束(2/2) A4750-001002	131
INJECTOR WIRING HARNESS	喷射线束 A4750-001003	133
FUEL CONTROLLER	燃油控制器 (X16-0668220)	
SERVICE ONLY	仅服务用 A4719-001001	134
ENGINE COOLING SYSTEM	发动机冷却系统	
THERMOSTAT AND THERMOSTAT HOUSING	恒温器和恒温器壳 (X16-0676710)	
.....	A1730-001001	136
WATER PUMP	水泵 (X16-0669510)	
.....	A5010-001001	137
AIR VENT	出气口 A5010-001002	138
ELECTRIC WIRING HARNESS	电线线束 (X16-0663810)	
.....	A6810-001001	139
CORROSION RESISTOR	防腐器 (X16-0664110)	
.....	A5210-001001	140
CORROSION RESISTOR	防腐器 (X16-0666450)	
.....	A5210-002001	141
ENGINE ELECTRICAL SYSTEM	发动机电气系统	
ALTERNATOR DRIVE	交流发电机驱动 (X16-0664310)	
.....	A6030-001001	143
ALTERNATOR (FOR 90AMP, EU SAFETY REGULATION)	交流发电机 (用于90AMP, EU安全规制) (X16-0674470)	
INNER PARTS (1/2)	内部件(1/2) A6010-002001	144
INNER PARTS (2/2)	内部件(2/2) A6010-002001A	146
ALTERNATOR AND MOUNTING	交流发电机和安装 A6010-002002	147
COMPRESSOR	防腐器 A6010-002003	148
COMPRESSOR MOUNTING	防腐器安装 A6010-002004	149
BELT TENSION AND SAFETY COVER	涨紧皮带和安全盖 A6010-002005	150
ALTERNATOR (FOR 90AMP)	交流发电机 (用于90AMP) (X16-0676510)	
INNER PARTS (1/2)	内部件(1/2) A6010-001001	152
INNER PARTS (2/2)	内部件(2/2) A6010-001001A	153
ALTERNATOR (90A) AND FREON COMPRESSOR	交流发电机 (90A) 和氟立昂压缩机 A6010-001002	155
BELT TENSION AND SAFETY COVER	涨紧皮带和安全盖 A6010-001003	156
STARTING MOTOR (11KW)	启动马达 (11KW) (X16-0675410)	
INNER PARTS	内部件 A6210-001001	158
MOUNTING	安装 A6210-001002	160
ENGINE MARKS AND PLATES	发动机标牌	
CAUTION PLATES (EU SAFETY REGULATION)	警告标牌 (EU安全规制) (X16-0679840)	
.....	B9999-503001	162
NAME PLATE AND CAUTION PLATE (FOR NORTH AMERICA EPA 3RD REGULATIONS)	铭牌和警告标牌 (北美EPA 3阶段) (X16-0665660)	
.....	A9810-014001	163
NAME PLATE AND CAUTION PLATE (EU SAFETY REGULATION)	铭牌和警告标牌 (EU安全规制) (X16-0665740)	
.....	A9810-005001	164
NAME PLATE AND CAUTION PLATE (CHINA 2ND EX-GAS REGULATION ARRANGEMENT)	铭牌和警告标牌 (用于中国2阶段废气排放规制) (X16-0665780)	
.....	A9810-006001	165
NAME PLATE AND CAUTION PLATE (FOR EU EXHAUST EMISSIONS 3RD REGULATIONS, BAD FUEL AND POOR FUEL ARRANGEMENT, WATER+DUST, TURKEY, EU SAFETY REGULATION)	铭牌和警告标牌 (用于EU 3阶段废气排放, 粗恶燃油规制, 水+灰尘, TURKEY, EU安全规制) (X16-0665790)	
.....	A9810-007001	166
NAME PLATE AND CAUTION PLATE (FOR CHINA 2ND EX-GAS REGULATION ARRANGEMENT)	(X16-0665830)	
.....	铭牌和警告标牌 (用于中国2阶段废气排放规制) A9810-008001	167

NAME PLATE AND CAUTION PLATE (FOR EPA REGULATIONS TPEM) .. 铭牌和警告标牌 (用于TPEM EPA规制)	(X16-0665860)	
	A9810-010001	168
NAME PLATE AND CAUTION PLATE (FOR EU REGULATIONS FLEXIBILITY SCHEME, EU SAFETY REGULATION)		
..... 铭牌和警告标牌 (EU灵活性规制, EU安全规制)	(X16-0665870)	
	A9810-011001	169
NAME PLATE AND CAUTION PLATE (FOR EU SAFETY REGULATION, NON EU TERRITORY).....	(X16-0665880)	
..... 铭牌和警告标牌 (EU安全规制, 非EU地区)	A9810-012001	170
NAME PLATE AND CAUTION PLATE (FOR EU SAFETY REGULATION)	铭牌和警告标牌 (EU安全规制)	(X16-0679740)
	A9810-013001	171
NAME PLATE AND CAUTION PLATE (FOR NON EU TERRITORY)	铭牌和警告标牌 (非EU地区)	(X16-0679760)
	A9810-017001	172
NAME PLATE AND CAUTION PLATE (FOR EXCEPT JAPAN)	铭牌和警告标牌 (除日本以外)	(X16-0679770)
	A9810-018001	173
STICKER (FOR FUEL PRIMING PUMP)	粘贴夹 (用于燃油引液泵)	(X16-0679950)
	B9999-502001	174
ENGINE RELATED PARTS	发动机相关部品	
ENGINE	发动机	(X25-1956350)
DAMPER	减振器	B0000-001001 176
WIRING HARNESS, ENGINE	电线线束, 发动机	B0000-001002 177
HEATER PIPING (1/2)	加热器管路(1/2)	B0000-001003 178
GROUND	接地	B0000-001004 179
RADIATOR PIPING	散热器管路	B0000-001005 180
OIL COOLER PIPING	油冷却器管路	B0000-001006 181
HEATER PIPING (2/2)	加热器管路(2/2)	B0000-001007 182
ENGINE MOUNTING	发动机安装	(X25-0570350)
	B0100-001001	183
ENGINE RELATED PARTS	发动机相关部品	(X25-0836310)
	B0110-001001	184
EXHAUST PIPE	排气管	(X25-0570370)
	B0300-001001	185
COOLING SYSTEM	冷却系统	
RADIATOR	散热器	(X25-0984021)
INNER PARTS (1/2)	内部件(1/2)	C0110-001001 187
INNER PARTS (2/2)	内部件(2/2)	C0110-001002 188
COOLANT LEVEL SENSOR	冷却液液位传感器	C0110-001003 189
ENGINE PIPING	发动机管路	C0110-001004 190
TIE BAR	连杆	C0110-001005 191
AFTERCOOLER PIPING	后冷却器管路	C0110-001006 192
MOUNTING AND PIPING	安装和管路	C0110-001007 193
TORQUE CONVERTER COOLER	变矩器冷却器	C0110-001008 194
RELATED PARTS	相关部品	C0110-001009 195
MOUNTING	安装	C0110-001010 196
SUB-TANK	副箱	C0110-001011 197
HYDRAULIC OIL COOLER PIPING	液压油冷却器管路	(X25-0985400)
(1/2)	(1/2)	C0120-001001 198
RELIEF VALVE	溢流阀	C0120-001002 199
(2/2)	(2/2)	C0120-001003 200
RADIATOR PIPING	散热器管路	C0120-001004 201
RELATED PARTS	相关部品	C0120-001005 202
COOLING FAN GUARD	冷却风扇	(X25-0803741)
	C0310-001001	203
FUEL SYSTEM	燃油系统	
FUEL TANK (EXTREMELY BAD FUEL ARRANGEMENT SPEC.)	燃油箱(劣质燃油装置仕様)	(X25-1043261)
TANK	箱	D0100-006001 205
FUEL PIPING	燃油管路	D0100-006002 206
FUEL FILTER	燃油滤清器	D0100-006003 207
MOUNTING	安装	D0100-006004 208
BREATHING PIPING	通气管	D0100-006005 209

FUEL TANK (EXTRA BAD FUEL AND POOR FUEL SPECIFICATION, WATER+DUST, ADDITIONAL FILTER, WITH FUEL QUICK CHARGE).....	燃油箱(外加劣质燃料和燃油规格,水+灰尘,外加过滤器,带燃料快充) (X25-1043271)	
TANK.....	箱	D0100-007001 210
FUEL FILTER.....	燃油滤清器	D0100-007003 211
BREATHER PIPING.....	通气管	D0100-007005 212
ELECTRICAL SYSTEM	电气系统	
BATTERY (LARGE CAPACITY, WITH BATTERY DISCONNECT SWITCH)....	蓄电池(大容量,带蓄电池切断开关) (X25-0970080)	
L. H.....	左	E0120-004001 214
BATTERY BOX WIRING HARNESS.....	蓄电池盒电线线束	E0120-004002 215
R. H.....	右	E0120-004003 216
MOUNTING.....	安装	E0120-004004 217
FRONT ELECTRIC WIRING HARNESS.....	前电气线束 (X25-0706512)	
		E0200-001001 218
REAR ELECTRIC WIRING HARNESS.....	后电气电线线束 (X25-0998081)	
REAR WIRING HARNESS.....	后电线线束	E0202-004001 219
BATTERY CABLE.....	蓄电池线束	E0202-004002 220
MOUNTING.....	安装	E0202-004003 221
ELECTRIC PRIMING PUMP SWITCH.....	电气引液泵开关	E0202-004004 222
FRONT LAMP.....	前灯 (X25-0706521)	
HEAD LAMP.....	大灯	E0300-001001 223
HORN.....	喇叭 (X25-0985430)	
		E0410-001001 225
POWER TRANSMITTING SYSTEM	传动系统	
PROPELLER SHAFT.....	传动轴 (X25-0986990)	
		F4200-001001 227
TORQUE CONVERTER AND TRANSMISSION.....	变矩器和变速箱 (X25-1102561)	
INPUT SHAFT AND DRIVE CASE(1/2).....	输入轴和传动箱(1/2)	F4310-002001 228
HOUSING.....	壳体	F4310-002002 230
CASE.....	箱体	F4310-002003 231
1ST AND 3RD HOUSING.....	第1和第3壳体	F4310-002004 233
2ND AND 4TH HOUSING.....	第2和第4壳体	F4310-002005 235
FORWARD AND REVERSE HOUSING.....	正转和反转壳体	F4310-002006 237
INPUT SHAFT AND DRIVE CASE(2/2).....	输入轴和传动箱(2/2)	F4310-002007 239
TRANSFER CASE.....	传动箱	F4310-002008 240
OUTPUT SHAFT.....	输出轴	F4310-002009 242
MODULATION VALVE(1/4).....	调制阀(1/4)	F4310-002010 244
MODULATION VALVE(2/4).....	调制阀(2/4)	F4310-002011 245
MODULATION VALVE(3/4).....	调制阀(3/4)	F4310-002012 246
MODULATION VALVE(4/4).....	调制阀(4/4)	F4310-002013 248
ACCESSORY.....	附件	F4310-002014 250
PIPING.....	管路	F4310-002015 252
WIRING HARNESS.....	电线线束	F4310-002016 253
DRIVE SHAFT.....	传动轴	F4310-002017 254
HYDRAULIC OIL PUMP PIPING.....	液压油泵管路	F4310-002018 255
FILTER PIPING.....	过滤管路	F4310-002019 256
TORQUE CONVERTER COOLER PIPING.....	变矩器冷却器管路	F4310-002020 257
EMERGENCY VALVE PIPING.....	应急阀管路	F4310-002021 258
SOLENOID VALVE PIPING(1/2).....	电磁阀管路(1/2)	F4310-002022 259
SOLENOID VALVE PIPING(2/2).....	电磁阀管路(2/2)	F4310-002023 260
BREATHER.....	呼吸阀	F4310-002024 261
MOUNTING(1/5).....	安装(1/5)	F4310-002025 262
TRANSMISSION OIL FILTER.....	变速箱油滤清器	F4310-002026 263
RELATED PARTS(1/3).....	相关部品(1/3)	F4310-002027 264
INNER PARTS, LOADER PUMP(1/11).....	内部件,装载机(1/11)	F4310-002028 265
INNER PARTS, LOADER PUMP(2/11).....	内部件,装载机(2/11)	F4310-002029 266
INNER PARTS, LOADER PUMP(2/11).....	内部件,装载机(3/11)	F4310-002030 267
INNER PARTS, LOADER PUMP(2/11).....	内部件,装载机(4/11)	F4310-002031 268
INNER PARTS, LOADER PUMP(2/11).....	内部件,装载机(5/11)	F4310-002032 269

INNER PARTS, LOADER PUMP (2/11).....	内部件, 装载泵) (6/11)	F4310-002033	270
INNER PARTS, LOADER PUMP (2/11).....	内部件, 装载泵) (7/11)	F4310-002034	271
INNER PARTS, LOADER PUMP (2/11).....	内部件, 装载泵) (8/11)	F4310-002035	272
INNER PARTS, LOADER PUMP (2/11).....	内部件, 装载泵) (9/11)	F4310-002036	273
INNER PARTS, LOADER PUMP (2/11).....	内部件, 装载泵) (10/11)	F4310-002037	274
INNER PARTS, LOADER PUMP (2/11).....	内部件, 装载泵) (11/11)	F4310-002038	275
MOUNTING (2/5).....	安装 (2/5)	F4310-002039	276
INNER PARTS, STEERING PUMP) (1/6).....	内部件, 转向泵) (1/6)	F4310-002040	277
INNER PARTS, STEERING PUMP) (2/6).....	内部件, 转向泵) (2/6)	F4310-002041	278
INNER PARTS, STEERING PUMP) (3/6).....	内部件, 转向泵) (3/6)	F4310-002042	279
INNER PARTS, STEERING PUMP) (4/6).....	内部件, 转向泵) (4/6)	F4310-002043	280
INNER PARTS, STEERING PUMP) (5/6).....	内部件, 转向泵) (5/6)	F4310-002044	281
INNER PARTS, STEERING PUMP) (6/6).....	内部件, 转向泵) (6/6)	F4310-002045	282
INNER PARTS, FAN PUMP (1/5).....	内部件, 风扇泵) (1/5)	F4310-002046	283
INNER PARTS, FAN PUMP (2/5).....	内部件, 风扇泵) (2/5)	F4310-002047	284
INNER PARTS, FAN PUMP (3/5).....	内部件, 风扇泵) (3/5)	F4310-002048	285
INNER PARTS, FAN PUMP (4/5).....	内部件, 风扇泵) (4/5)	F4310-002049	286
INNER PARTS, FAN PUMP (5/5).....	内部件, 风扇泵) (5/5)	F4310-002050	287
MOUNTING (3/5).....	安装 (3/5)	F4310-002051	288
INNER PARTS, HYDRAULIC PUMP (1/4).....	内部件, 液压泵) (1/4)	F4310-002052	289
INNER PARTS, HYDRAULIC PUMP (2/4).....	内部件, 液压泵) (2/4)	F4310-002053	290
INNER PARTS, HYDRAULIC PUMP (3/4).....	内部件, 液压泵) (3/4)	F4310-002054	291
INNER PARTS, HYDRAULIC PUMP (4/4).....	内部件, 液压泵) (4/4)	F4310-002055	292
MOUNTING (4/5).....	安装 (4/5)	F4310-002056	293
SUCTION PIPING (1/2).....	吸入管路) (1/2)	F4310-002057	294
SUCTION PIPING (2/2).....	吸入管路) (2/2)	F4310-002058	295
DELIVERY PIPING (1/2).....	输送管路) (1/2)	F4310-002059	296
DELIVERY PIPING (2/2).....	输送管路) (2/2)	F4310-002060	297
PILOT PIPING (1/2).....	先导管路) (1/2)	F4310-002061	298
PILOT PIPING (2/2).....	先导管路) (2/2)	F4310-002062	299
PUMP DRAIN PIPING.....	泵排放管路	F4310-002063	300
COOLING PIPING (1/3).....	冷却管路) (1/3)	F4310-002064	301
COOLING PIPING (2/3).....	冷却管路) (2/3)	F4310-002065	302
HYDRAULIC PIPING.....	液压管路	F4310-002066	303
STEERING PILOT PIPING.....	转向先导管路	F4310-002068	304
STEERING PUMP DRAIN PIPING (1/3).....	转向泵排放管路) (1/3)	F4310-002069	305
MOUNTING (5/5).....	安装 (5/5)	F4310-002071	306
TORQUE CONVERTER AND TRANSMISSION PUMP PIPING.....	变矩器和变速箱泵管路	F4310-002072	307
RELATED PARTS (2/3).....	相关部品) (2/3)	F4310-002073	308
STEERING PUMP DRAIN PIPING (2/3).....	转向泵排放管路) (2/3)	F4310-002074	309
RELATED PARTS (3/3).....	相关部品) (3/3)	F4310-002075	310
SHAFT GUARD.....	轴护罩	F4310-002076	311
COOLING PIPING (3/3).....	冷却管路) (3/3)	F4310-002077	312
STEERING PUMP DRAIN PIPING (3/3).....	转向泵排放管路) (3/3)	F4310-002078	313
STEERING PUMP DELIVERY PIPING (1/2).....	转向泵输送管路) (1/2)	F4310-004072	314
INNER PARTS, CHECK VALVE (1/2).....	内部件, 单向阀) (1/2)	F4310-004073	315
STEERING PUMP DELIVERY PIPING (2/2).....	转向泵输送管路) (2/2)	F4310-004074	316
SUCTION PIPING (3/4).....	吸入管路) (3/4)	F4310-004077	317
DIVERter VALVE.....	分流阀	F4310-004078	318
INNER PARTS, RELIEF VALVE.....	内部件, 溢流阀	F4310-004079	319
DRAIN PIPING.....	排放管路	F4310-004080	320
CONNECTING PARTS.....	连接部品	F4310-004081	321
INNER PARTS, CHECK VALVE (2/2).....	内部件, 单向阀) (2/2)	F4310-004082	322
INNER PARTS, HYDRAULIC PUMP (7/7).....	内部件, 液压泵) (7/7)	F4310-004084	323
RELATED PARTS (2/4).....	相关部品) (2/4)	F4310-004085	324
DIVERter VALVE, DRAIN PIPING.....	分流阀, 排放管路	F4310-037081	325
FRONT AXLE (WITHOUT BRAKE OIL COOLING SYSTEM).....	前桥 (不带制动油冷却系统)	(X25-0985440)	
FINAL DRIVE L. H. (1/2).....	左终传动) (1/2)	F4400-001001	326

FINAL DRIVE L. H. (2/2)	左终传动(2/2)	F4400-001002	328
FINAL DRIVE R. H. (1/2)	右终传动(1/2)	F4400-001003	329
FINAL DRIVE R. H. (2/2)	右终传动(2/2)	F4400-001004	331
SHAFT	轴	F4400-001005	332
DIFFERENTIAL	差动器	F4400-001006A	333
HOUSING AND RELATED PARTS	壳体和相关部品	F4400-001007	335
INNER PARTS, SLACK ADJUSTER	内部件, 间隙调整器	F4400-001008	336
BRAKE PIPING (1/2)	制动管路(1/2)	F4400-001009	337
DRIVE SHAFT	传动轴	F4400-001010	338
BRAKE PIPING (2/2)	制动管路(2/2)	F4400-001011	339
MOUNTING	安装	F4400-001012	340
RELATED PARTS	相关部品	F4400-001013	341
REAR AXLE (WITHOUT BRAKE OIL COOLING SYSTEM)	后桥(不带制动油冷却系统)	(X25-0985460)	
FINAL DRIVE R. H. (1/2)	右终传动(1/2)	F4500-001001	342
FINAL DRIVE R. H. (2/2)	右终传动(2/2)	F4500-001002	344
FINAL DRIVE L. H. (1/2)	左终传动(1/2)	F4500-001003	345
FINAL DRIVE L. H. (2/2)	左终传动(2/2)	F4500-001004	347
SHAFT	轴	F4500-001005	348
DIFFERENTIAL	差动器	F4500-001006A	349
HOUSING AND RELATED PARTS	壳体和相关部品	F4500-001007	351
INNER PARTS, SLACK ADJUSTER	内部件, 间隙调整器	F4500-001008	352
BRAKE PIPING	制动管路	F4500-001009	353
DRIVE SHAFT	传动轴	F4500-001010	354
AXLE SUPPORT	桥支撑	F4500-001011	355
REMOTE GREASE AND BRAKE PIPING	远程油脂和制动管路	F4500-001012	356
MOUNTING (1/2)	安装(1/2)	F4500-001013	357
MOUNTING (2/2)	安装(2/2)	F4500-001014	358
RELATED PARTS	相关部品	F4500-001015	359
TORQUE CONVERTER AND TRANSMISSION OIL PIPING	变矩器和变速箱油管路	(X25-0986270)	
OIL COOLER	油冷却器	F4700-001001	360
OIL COOLER PIPING	油冷却器管路	F4700-001002	361
MOUNTING	安装	F4700-001003	362
TRANSMISSION MOUNTING	变速箱安装	(X25-0982750)	
		F4810-001001	363
TRANSMISSION OIL FILLER	变速箱油滤清器	(X25-0982760)	
(1/2)	(1/2)	F4880-001001	364
(2/2)	(2/2)	F4880-001002	365
HYDRAULIC SYSTEM	液压系统		
HYDRAULIC OIL TANK (WITH OIL FILER CAP LOCK, WITH EMERGENCY STEERING)	液压油箱(带油滤清器盖锁, 带紧急转向)	(X25-0998640)	
TANK	箱	H0110-001001	367
SUCTION PIPING	吸入管路	H0110-001002	368
COOLING PIPING	冷却管路	H0110-001003	369
STEERING TANK TO HYDRAULIC TANK RETURN PIPING	转向油箱至液压油箱返回管路	H0110-001004	370
DRAIN PIPING	排放管路	H0110-001005	371
BRAKE PIPING	制动管路	H0110-001006	372
MOUNTING	安装	H0110-001007	373
HYDRAULIC OIL MAIN VALVE	液压油主阀	(X25-0982830)	
INNER PARTS, MAIN VALVE (1/8)	内部件, 主阀(1/8)	H0120-002001	374
INNER PARTS, MAIN VALVE (2/8)	内部件, 主阀(2/8)	H0120-002002	375
INNER PARTS, MAIN VALVE (3/8)	内部件, 主阀(3/8)	H0120-002003	376
INNER PARTS, MAIN VALVE (4/8)	内部件, 主阀(4/8)	H0120-002004	378
INNER PARTS, MAIN VALVE (5/8)	内部件, 主阀(5/8)	H0120-002005	379
INNER PARTS, MAIN VALVE (6/8)	内部件, 主阀(6/8)	H0120-002006	380
INNER PARTS, MAIN VALVE (7/8)	内部件, 主阀(7/8)	H0120-002007	381
INNER PARTS, MAIN VALVE (8/8)	内部件, 主阀(8/8)	H0120-002008	383
MOUNTING (1/2)	安装(1/2)	H0120-002009	384
RELATED PARTS (1/4)	相关部品(1/4)	H0120-002010	385

RELATED PARTS (2/4)	相关部品 (2/4)	H0120-002011	386
RELATED PARTS (3/4)	相关部品 (3/4)	H0120-002012	387
RELATED PARTS (4/4)	相关部品 (4/4)	H0120-002013	388
PIPING	管路	H0120-002014	389
SENSOR	传感器	H0120-002015	390
MOUNTING (2/2)	安装 (2/2)	H0120-002016	391
STEERING CONTROL VALVE	转向控制阀	(X25-0983160)	
STEERING VALVE	转向阀	H0122-005001	392
DELIVERY PIPING	输送管路	H0122-005002	393
PIPING	管路	H0122-005003	394
RETURN PIPING	返回管路	H0122-005004	395
STEERING CYLINDER PIPING	转向油缸管路	H0122-005005	396
RELATED PARTS (1/2)	相关部品 (1/2)	H0122-005006	397
MOUNTING	安装	H0122-005007	398
RELATED PARTS (2/2)	相关部品 (2/2)	H0122-005008	399
HYDRAULIC PIPING	液压管路	(X25-0984750)	
SUCTION PIPING (1/2)	吸入管路 (1/2)	H4200-002001	400
SUCTION PIPING (2/2)	吸入管路 (2/2)	H4200-002002	401
MOUNTING	安装	H4200-002003	402
DELIVERY PIPING	输送管路	H4200-002004	403
PILOT PIPING (1/2)	先导阀 (1/2)	H4200-002005	404
PILOT PIPING (2/2)	先导阀 (2/2)	H4200-002006	405
COOLING PIPING (1/3)	冷却管路 (1/3)	H4200-002007	406
COOLING PIPING (2/3)	冷却管路 (2/3)	H4200-002008	407
COOLING PIPING (3/3)	冷却管路 (3/3)	H4200-002009	408
FAN MOTOR PIPING	风扇马达管路	H4200-002010	409
FRONT PIPING (1/2)	前管路 (1/2)	H4200-002011	410
FRONT PIPING (2/2)	前管路 (2/2)	H4200-002012	411
DRAIN PIPING	排放管路	H4200-002013	412
LIFT CYLINDER PIPING (1/4)	举升油缸管路 (1/4)	H4200-002014	413
LIFT CYLINDER PIPING (2/4)	举升油缸管路 (2/4)	H4200-002015	414
LIFT CYLINDER PIPING (3/4)	举升油缸管路 (3/4)	H4200-002016	415
LIFT CYLINDER PIPING (4/4)	举升油缸管路 (4/4)	H4200-002017	416
DUMP CYLINDER PIPING (1/3)	卸载油缸管路 (1/3)	H4200-002018	417
DUMP CYLINDER PIPING (2/3)	卸载油缸管路 (2/3)	H4200-002019	418
DUMP CYLINDER PIPING (3/3)	卸载油缸管路 (3/3)	H4200-002020	419
PIPING	管路	H4200-002021	420
PLUG	堵塞	H4200-002022	421
HYDRAULIC PIPING (PREVENTIVE MAINTENANCE SERVICE CONNECTORS)	液压管路 (预设保养服务连接器)	(X25-0984800)	
MOUNTING (1/2)	安装 (1/2)	H4410-003001	422
MOUNTING (2/2)	安装 (2/2)	H4410-003002	423
STEERING CYLINDER PIPING (1/2)	转向油缸管路 (1/2)	H4410-003003	424
STEERING CYLINDER PIPING (2/2)	转向油缸管路 (2/2)	H4410-003004	425
INNER PARTS, STOP VALVE (1/2)	内部件, 截止阀 (1/2)	H4410-003005	4256
RELATED PARTS (1/2)	相关部件 (1/2)	H4410-003006	427
INNER PARTS, STOP VALVE (2/2)	内部件, 截止阀 (2/2)	H4410-003007	428
RELATED PARTS (2/2)	相关部件 (2/2)	H4410-003008	429
EMERGENCY STEERING PIPING	紧急转向管路	(X25-0986530)	
		H4420-001001	430
FRAME AND ITS RELATED PARTS	车架及其相关部件		
FRONT FRAME	前车架	(X25-0840461)	432
		J4110-001001	
REAR FRAME	后车架	(X25-1060040)	
		J4120-001001	433
HINGE PIN	铰链销	(X25-0993570)	
		J4130-001001	434
STEERING CYLINDER	转向油缸	(X25-0984850)	
INNER PARTS, L. H.	内部件, 左	J4140-002001	436

RELATED PARTS (1/2)	相关部件 (1/2)	J4140-002002	437
INNER PARTS, R. H.	内部件, 右	J4140-002003	438
RELATED PARTS (2/2)	相关部件 (2/2)	J4140-002004	439
MOUNTING	安装	J4140-002005	440
ARTICULATE LOCK BAR AND FRAME COVER	连接锁杆和车架盖	(X25-0984870) J4190-002001	441
REMOTE GREASING TUBE (WITHOUT AUTO GREASING SYSTEM)	远程注油管 (不带自动润滑系统)	(X25-0984920)	
(1/2)	(1/2)	J4710-001001	442
(2/2)	(2/2)	J4710-001002	443
OPERATOR'S COMPARTMENT AND CONTROL SYSTEM	驾驶室和控制系统		
CAB	司机室	(X25-2124700)	
GLASS WINDOW	窗户玻璃	K0210-023001	445
FRONT AND REAR WIPER	前后雨刮器	K0210-023002	446
SHEET	垫片	K0210-023003	447
CAB IN PARTS, ELECTRIC PARTS (1/3)	司机室内部品, 电气部品 (1/3)	K0210-023004	448
CAB IN PARTS, ELECTRIC PARTS (2/3)	司机室内部品, 电气部品 (2/3)	K0210-023005	449
CAB IN PARTS, ELECTRIC PARTS (3/3)	司机室内部品, 电气部品 (3/3)	K0210-023006	450
REARVIEW MONITOR	后视镜	K0210-023007	451
MARK AND PLATE	标牌	K0210-023008	452
WINDOW WASHER HOSES	窗户清洗器软管	K0210-023009	453
ACCESSORY	附件	K0210-023010	454
DOOR, L. H. (1/2)	左门 (1/2)	K0210-023011	455
DOOR, L. H. (2/2)	左门 (2/2)	K0210-023012	456
DOOR, R. H.	右门	K0210-023013A	457
SPEAKER	扬声器	K0210-023015	458
AIR CONDITIONER DUCT	空调风道	K0210-023016	459
FRONT INTERIOR COVER (1/2)	前内饰盖 (1/2)	K0210-023017	460
FRONT INTERIOR COVER (2/2)	前内饰盖 (2/2)	K0210-023018	461
LOCK LEVER	锁杆	K0210-023019	462
STAY	支架	K0210-023020	463
SIDE COVER (1/5)	侧盖 (1/5)	K0210-023021	464
SIDE COVER (2/5)	侧盖 (2/5)	K0210-023022	465
RELATED PARTS	相关部品	K0210-023023	466
DUCT	风道	K0210-023024	467
COOLER AND HEATER BOX	冷却器和加热器箱体	K0210-023025	468
SIDE COVER (3/5)	侧盖 (3/5)	K0210-023026	469
SIDE COVER (4/5)	侧盖 (4/5)	K0210-023027	470
MOUNTING (1/3)	安装 (1/3)	K0210-023028	471
AIR CONDITIONER FILTER	空调滤清器	K0210-023029	472
MOUNTING (2/3)	安装 (2/3)	K0210-023030	473
MOUNTING (3/3)	安装 (3/3)	K0210-023031	474
SIDE COVER (5/5)	侧盖 (5/5)	K0210-023032	475
FLOOR MAT (TILTABLE STEERING WHEEL)	地毯 (倾斜方向盘)	(X25-0851800) K0310-002001	476
AIR CONDITIONER RELATED PARTS	空调相关部品	(X25-0984940) K0711-001001	477
HEATER PIPING	加热器管路	(X25-0984950) K0713-001001	478
RADIO (WITH AM-FM STEREO RADIO WITH CASSETTE FOR EUROPE, ASIA AND OCEANIA)	收音机 (带AM-FM立体声收音机带用于欧洲, 亚洲和大洋洲的卡带)	(X25-0846630) K0810-002001	479
FLOOR	底板	(X25-2124820)	
SWITCH	开关	K4010-098001	480
INNER PARTS, TANDEM VALVE	内部品, 串联阀	K4010-098002	481
RELATED PARTS (1/2)	相关部品 (1/2)	K4010-098003	483
INNER PARTS, SINGLE VALVE	内部品, 单阀	K4010-098004	484
PIPING, R. H.	管路, 右	K4010-098005	485
PIPING, L. H.	管路, 左	K4010-098006	486
ACCELERATOR PEDAL	油门踏板	K4010-098007	488

MOUNTING (1/2)	安装 (1/2)	K4010-098008	489
INNER PARTS, AIR CONDITIONER UNIT	内部品, 空调组件	K4010-098009	490
RELATED PARTS (2/2)	相关部品 (2/2)	K4010-098010	492
AIR CONDITIONER PIPING (1/2)	空调管路 (1/2)	K4010-098011	493
CONSOLE BOX, R. H. (1/2)	控制盒, 右 (1/2)	K4010-098012	494
FLOOR, WIRING HARNESS	底板, 电线线束	K4010-098013	195
WIRING HARNESS, R. H.	电线线束, 右	K4010-098014	196
CONTROLLER	控制器	K4010-098015	497
GROUND	接地	K4010-098016	498
KOMTRAX WIRING HARNESS	KOMTRAX 电线线束	K4010-098017	499
STEERING COLUMN	转向柱	K4010-098018	501
STEERING COLUMN SUPPORT	转向柱支撑	K4010-098019	502
STEERING COLUMN COVER	转向柱盖	K4010-098020	503
VALVE AND PIPING	阀和管路	K4010-098021	504
TRANSMISSION CONTROL SWITCH	变速箱控制开关	K4010-098022	505
STEERING WHEEL	方向盘	K4010-098023	506
CONSOLE BOX, R. H. (2/2)	控制盒, 右 (2/2)	K4010-098024	507
LEVER (1/2)	杆 (1/2)	K4010-098025	508
LEVER (2/2)	杆 (2/2)	K4010-098026	509
CONSOLE COVER, R. H.	控制盖, 右	K4010-098027	511
LOCK LEVER	锁杆	K4010-098028	512
OPERATOR'S SEAT	座椅	K4010-098029	513
STEERING PILOT PIPING	转向先导管路	K4010-098030	514
AIR CONDITIONER PIPING (2/2)	空调管路 (2/2)	K4010-098031	515
SEAT BELT	座椅安全带	K4010-098032	516
MOUNTING (2/2)	安装 (2/2)	K4010-098033	517
FLOOR SUPPORT	底板支撑 (X25-0570782)	K4100-001001	518
FLOOR DECAL (CHINESE)	底板标牌 (中文) (X25-1040750)	K4215-012001	519
BRAKE PIPING	制动管路 (X25-0984960)		
FRONT	前	K4460-001001	520
REAR	后	K4460-001002	521
DRAIN PIPING	排放管路	K4460-001003	522
BRAKE BOX PIPING	制动盒管路 (X25-1102710)		
BRACKET	支架	K4470-012001	523
ACCUMULATOR	蓄能器	K4470-012002B	524
ACCUMULATOR RELATED PARTS	蓄能器相关部品	K4470-012003	525
ACCUMULATOR CHARGE VALVE	蓄能器充气阀	K4470-012004	527
CHARGE VALVE PIPING	充气阀管路	K4470-012005	529
BRAKE PIPING	制动管路	K4470-012006	530
SOLENOID VALVE	电磁阀	K4470-012007	531
RELEASE VALVE	释放阀	K4470-012008	532
TRANSMISSION OIL FILTER	变速箱油滤清器	K4470-012009	533
OIL FILTER PIPING	油滤清器管路	K4470-012010	534
WIRING HARNESS	电线线束	K4470-012011	535
RELATED PARTS	相关部品	K4470-012012	536
COVER	盖	K4470-012013	537
BOOM POSITIONER	动臂定位器 (X25-0987180)	K4514-002001	538
GUARDS AND COVERS	护罩和盖板		
BULKHEAD	护罩 (X25-0986100)	M4102-001001	540
HOOD	护罩 (X25-0986441)		
TOP HOOD	顶护罩	M4110-002001	541
BULKHEAD COVER (1/3)	护罩盖 (1/3)	M4110-002002	542
BULKHEAD	护罩	M4110-002003	543
WIRING HARNESS AND WASHER TANK	电线线束和清洗箱	M4110-002004	544

SUB-TANK PIPING.....	辅助箱管路	M4110-002005	545
RECEIVER TANK.....	干燥器	M4110-002006	546
AIR CONDITIONER PIPING.....	空调管路	M4110-002007	547
SIDE.....	侧边	M4110-002008	548
DOOR, L. H.....	左门	M4110-002009	549
DOOR, R. H.....	右门	M4110-002010	550
BAFFLE (1/2).....	挡板 (1/2)	M4110-002011	551
GRILLE GUARD.....	护栏	M4110-002012	552
ELECTRIC PARTS.....	相关部品	M4110-002013	553
BACKUP ALARM.....	备用警报	M4110-002014	554
MOUNTING (1/4).....	安装 (1/4)	M4110-002015	555
INNER PARTS, FAN MOTOR (1/3).....	内部件, 风扇泵 (1/3)	M4110-002016	556
INNER PARTS, FAN MOTOR (2/3).....	内部件, 风扇泵 (2/3)	M4110-002017	557
INNER PARTS, FAN MOTOR (3/3).....	内部件, 风扇泵 (3/3)	M4110-002018	558
FAN MOTOR RELATED PARTS.....	风扇马达相关部品	M4110-002019	559
FAN MOTOR PIPING.....	风扇马达管路	M4110-002020	560
MARK AND PLATE.....	标牌	M4110-002022	561
DOOR RUBBER.....	门橡胶	M4110-002023	562
MOUNTING (2/4).....	安装 (2/4)	M4110-002024	563
BAFFLE (2/2).....	挡板 (2/2)	M4110-002025	564
BULKHEAD COVER (2/3).....	护罩盖 (2/3)	M4110-002026	565
MOUNTING (3/4).....	安装 (3/4)	M4110-002027	566
RADIATOR COVER, TOP.....	散热器顶盖	M4110-002028	567
COVER.....	盖	M4110-002029	568
MOUNTING (4/4).....	安装 (4/4)	M4110-002030	569
BULKHEAD COVER (3/3).....	护罩盖 (3/3)	M4110-002031	570
FRONT FENDER.....	前挡泥板	(X25-0570851)	
		M4210-001001	571
FLOOR COVER.....	底板盖	(X25-0986090)	
		M4230-001001	572
LADDER.....	梯子	(X25-0986071)	
PLATFORM (1/2).....	平台 (1/2)	M4310-003001	573
WITHOUT REAR FENDER.....	不带后挡泥板	M4310-003002	574
PLATFORM (2/2).....	平台 (2/2)	M4310-003003	575
RELATED PARTS.....	相关部品	M4310-003004	576
HANDRAIL.....	扶手	M4310-003005	577
MOUNTING.....	安装	M4310-003006	578
STEP.....	踏板	M4310-003007	579
FENDER (1/2).....	挡泥板 (1/2)	M4310-003008	580
FENDER (2/2).....	挡泥板 (2/2)	M4310-003009	581
HANDRAIL.....	扶手	(X25-0985160)	
L. H.....	左	M4320-001001	582
REAR.....	后	M4320-001002	583
SIDEVIEW MIRROR (WITH REAR UNDER VIEW MIRROR).....	侧视镜 (带后下视镜)	(X25-0851980)	
		M4410-002001	584
COUNTERWEIGHT (3780 KG).....	配重 (3780KG)	(X25-0846480)	
		M4510-003001	585
SUSPENSION, WHEEL AND THEIR RELATED PARTS.....	悬挂, 轮胎和相关零件		
RIM.....	轮辋	(X25-0836920)	
		S0110-001001	587
TIRE (35/65-33 36PR L4, BRIDGESTONE).....	轮胎 (35/65-33 36PR L4, 普利斯特通)	(X25-0839090)	
		S0120-001001	588
WORK EQUIPMENT.....	工作装置		
LIFT ARM AND BELL CRANK (3990MM LIFT ARM).....	举升臂和摇臂 (3990MM举升臂)	(X25-0986870)	
BOOM AND BELL CRANK.....	动臂和摇臂	T4110-003001	590
MOUNTING (1/2).....	安装 (1/2)	T4110-003002	591
MARK AND PLATE.....	标牌	T4110-003003	592
REMOTE GREASE PIPING.....	远程润滑管道	T4110-003004	593

POSITIONER.....	远程位置调节器	T4110-003005	594
PIN.....	销	T4110-003006	595
MOUNTING (2/2).....	安装 (2/2)	T4110-003007	596
BUCKET (6.4M3, WITH TIP TOOTH, REINFORCED TYPE).....	铲斗 (6.4M3, 带尖齿, 加固形)	(X25-0972940) T4120-020001	597
LIFT CYLINDER (WITHOUT LOG GRAPPLE).....	举升油缸 (不带爪木具)	(X25-1015640)	
L. H.....	左	T4140-001001	598
PIPING, L. H.....	左管路	T4140-001002	599
R. H.....	右	T4140-001003	600
PIPING, R. H.....	右管路	T4140-001004	601
PIN.....	销	T4140-001005	602
DUMP CYLINDER (3990MM LIFT ARM).....	卸载油缸 (3900MM举升臂)	(X25-0987051)	
INNER PARTS.....	内部件	T4150-003001	603
PIPING.....	管路	T4150-003002	604
POSITIONER.....	远程位置调节器	T4150-003003	605
PIN.....	销	T4150-003004	606
MARKS AND PLATES	标牌		
MARKS AND PLATES (FRENCH-ENGLISH, EU SAFETY REGULATION, BATTERY DISCONNECT SWITCH, PREVENTIVE MAINTENANCE SERVICE CONNECTORS, REAR FENDER).....	标牌 (法-英, EU安全规制, 蓄电池切断开关, 预防性维修服务连接器, 后挡泥板)	(X25-1870040) U0100-043001	608
CAUTION PLATES.....	警示标牌	(X25-1676360) U0205-001001	609
AUXILIARY PARTS AND TOOL	辅件和工具		
SPARE PARTS (POOR FUEL ARRENGEMENT SPEC.).....	备件 (粗恶燃料规格仕様)	(X25-1040832) V0100-003001	611
TOOL (CHINESE).....	工具 (中文)	(X25-1040791) V0300-038001	612
FIRE EXTINGUISHER (CHINESE).....	灭火器 (中国)	(X81-1000170) V0305-003001	613

ENGINE CYLINDER HEAD AND ITS RELATED PARTS

发动机缸头和其相关部品

Fig. A1310-001001 AIR INTAKE UNIT (AIR INTAKE MANIFOLD AND CONNECTION)

进气组件 (进气歧管和连接件)

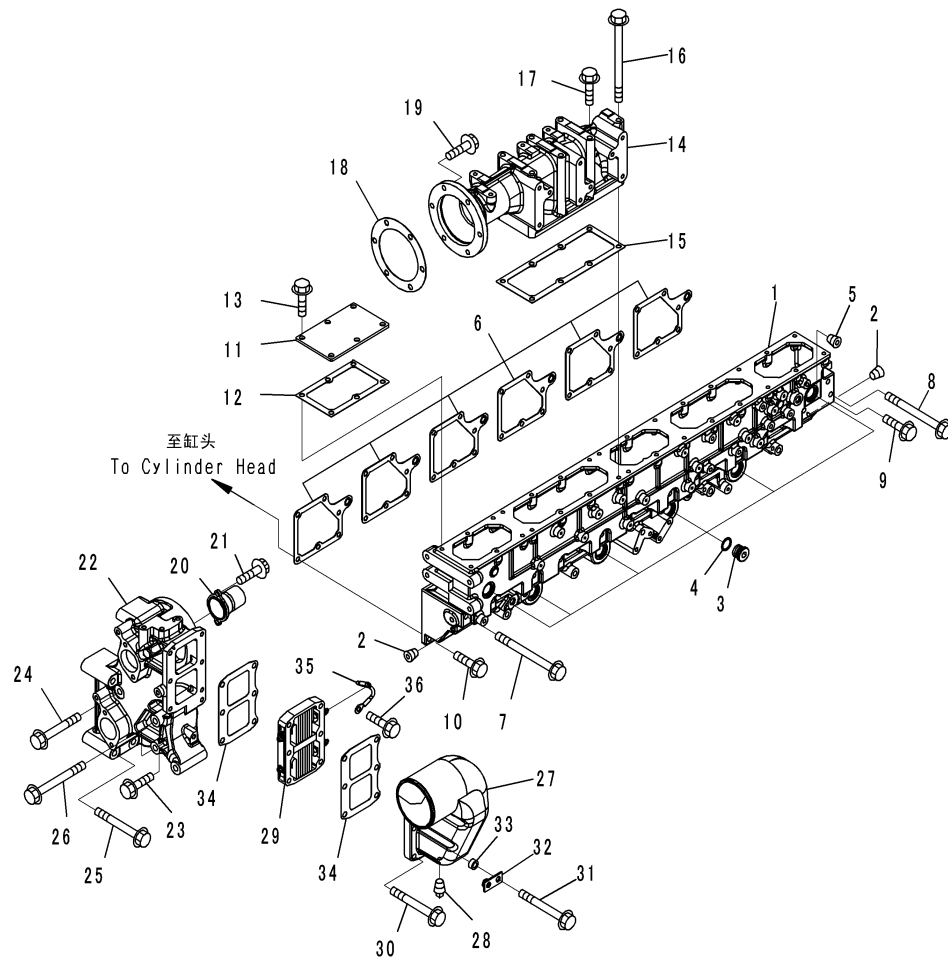

CZ046412
(00046412)

Index	Code	Part Number	Description	Description	QTY	Serial Number
1		6245-11-4111	MANIFOLD, AIR INTAKE	进气歧管	1	512754-
	A2	6245-11-4110	MANIFOLD, AIR INTAKE	进气歧管	1	511694-512753
2		07043-70108	PLUG	堵塞	2	511694-
3		6215-81-9540	PLUG	堵塞	6	511694-512753
4		6215-81-9740	O-RING	O形圈	6	511694-512753
5		07043-A0108	PLUG	堵塞	1	511694-
6		6245-11-4810	GASKET	垫片	6	511694-
7		01436-01045	BOLT	螺栓	15	511694-
8		01436-01040	BOLT	螺栓	2	511694-
9		01435-01055	BOLT	螺栓	1	511694-
10		01435-01030	BOLT	螺栓	18	511694-
11		6245-11-4120	PLATE	板	1	511694-
12		6245-11-4130	GASKET	垫片	1	511694-
13		01435-01020	BOLT	螺栓	6	511694-
14		6245-11-7410	CONNECTOR, AIR	空气连接器	1	511694-
15		6245-11-4140	GASKET	垫片	1	511694-
16		01436-01080	BOLT	螺栓	7	511694-
17		01435-01035	BOLT	螺栓	1	511694-
18		6245-11-7420	GASKET	垫片	1	511694-
19		01435-01030	BOLT	螺栓	6	511694-
20		6245-11-9710	NOZZLE, VENTURI	喷嘴	1	511694-
21		01437-10816	BOLT	螺栓	2	511694-
22		6245-11-4210	CONNECTOR, AIR JUNCTION	空气连接器	1	511694-
23		01435-01235	BOLT	螺栓	1	511694-
24		01436-01200	BOLT	螺栓	1	511694-
25		01436-01205	BOLT	螺栓	3	511694-
26		01436-01220	BOLT	螺栓	2	511694-
27		6245-11-4410	CONNECTOR, AIR INLET	空气连接器	1	511694-
28		07042-A0108	PLUG	堵塞	1	511694-
29		600-815-3812	HEATER, RIBBON	带状加热器	1	511694-
30		01435-01060	BOLT	螺栓	5	511694-
31		01435-01075	BOLT	螺栓	1	511694-
32		426-01-11310	BRACKET	支架	1	511694-
33		419-15-17540	SPACER	隔离套	1	511694-
34		6150-11-4821	GASKET	垫片	2	511694-
35		6212-82-4350	WIRE	电线	1	511694-
36		01435-01016	BOLT	螺栓	1	511694-

Fig. A1310-001002 AIR INTAKE UNIT (AIR PIPING AND SPILL TUBE)
进气组件 (空气管路和回油管)

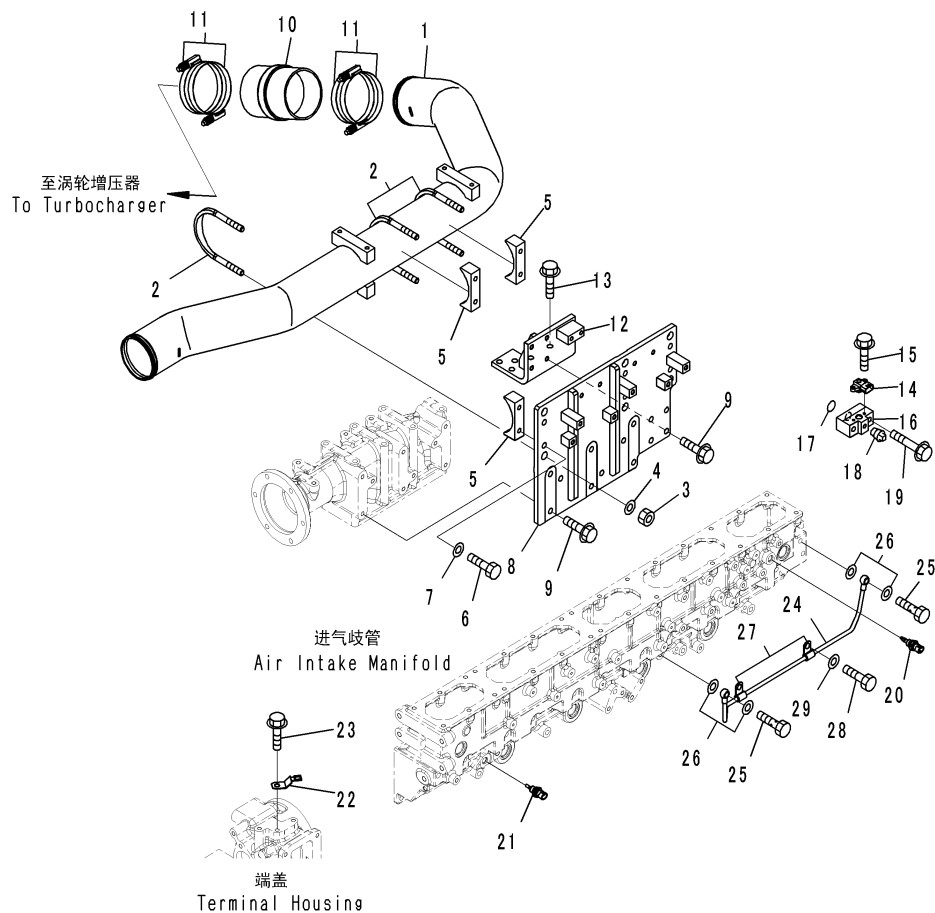

CZD26378
(JD026378)

Index	Code	Part Number	Description	Description	QTY	Serial Number
1		6245-11-4320	TUBE, AIR	空气管	1	511694-
2		07283-31087	CLIP, PIPE	管夹	3	511694-
3		01643-31232	WASHER	垫圈	6	511694-
4		01597-01211	NUT	螺母	6	511694-
5		6245-11-4390	SEAT	座子	3	511694-
6		01010-81025	BOLT	螺栓	6	511694-
7		01643-31032	WASHER	垫圈	6	511694-
8		6245-11-4331	BRACKET	支架	1	511694-
9		01435-01025	BOLT	螺栓	7	511694-
10		6212-11-4410	HOSE	软管	1	511694-
11		6162-14-4750	CLAMP	卡箍	4	511694-
12		6245-11-4240	BRACKET	支架	1	511694-
13		01435-01025	BOLT	螺栓	4	511694-
14		6261-81-2700	SENSOR ASSEMBLY, BOOST PRESSURE	增压传感器总成	1	511694-
		6261-81-2710	. SENSOR	传感器	1	511694-
		6261-81-2720	. O-RING	O形圈	1	511694-
15		01435-00614	BOLT	螺栓	2	511694-
16		6245-71-5580	BLOCK	块	1	511694-
17		07000-A2021	O-RING	O形圈	1	511694-
18		07042-A0108	PLUG	堵塞	1	511694-
19		01435-01055	BOLT	螺栓	2	511694-
20		6560-61-7300	SENSOR ASSEMBLY, BOOST TEMPERATURE	增压传感器总成	1	511694-
		6560-61-7310	. SENSOR	传感器	1	511694-
		6735-21-1930	. O-RING	O形圈	1	511694-
21		6261-81-6901	SENSOR ASSEMBLY, FUEL TEMPERATURE	燃油温度传感器总成	1	511694-
		6216-84-9740	. SEAL	密封圈	1	511694-
22		08193-20010	CLIP	管夹	1	511694-
23		01435-01016	BOLT	螺栓	1	511694-
24		6245-71-5390	TUBE, SPILL	硬管	1	511694-
25		07206-30812	BOLT, JOINT	接头螺栓	2	511694-
26		07005-01212	SEAL, WASHER	密封圈	4	511694-
27		6210-51-8320	CLIP	管夹	2	511694-
28		01010-81020	BOLT	螺栓	2	511694-
29		01643-31032	WASHER	垫圈	2	511694-

Fig. A1310-002001 AIR INTAKE UNIT (PM-CLINIC SPEC.) (AIR INTAKE MANIFOLD AND CONNECTION)

进气组件 (PM诊断仕様) (进气歧管和连接件)

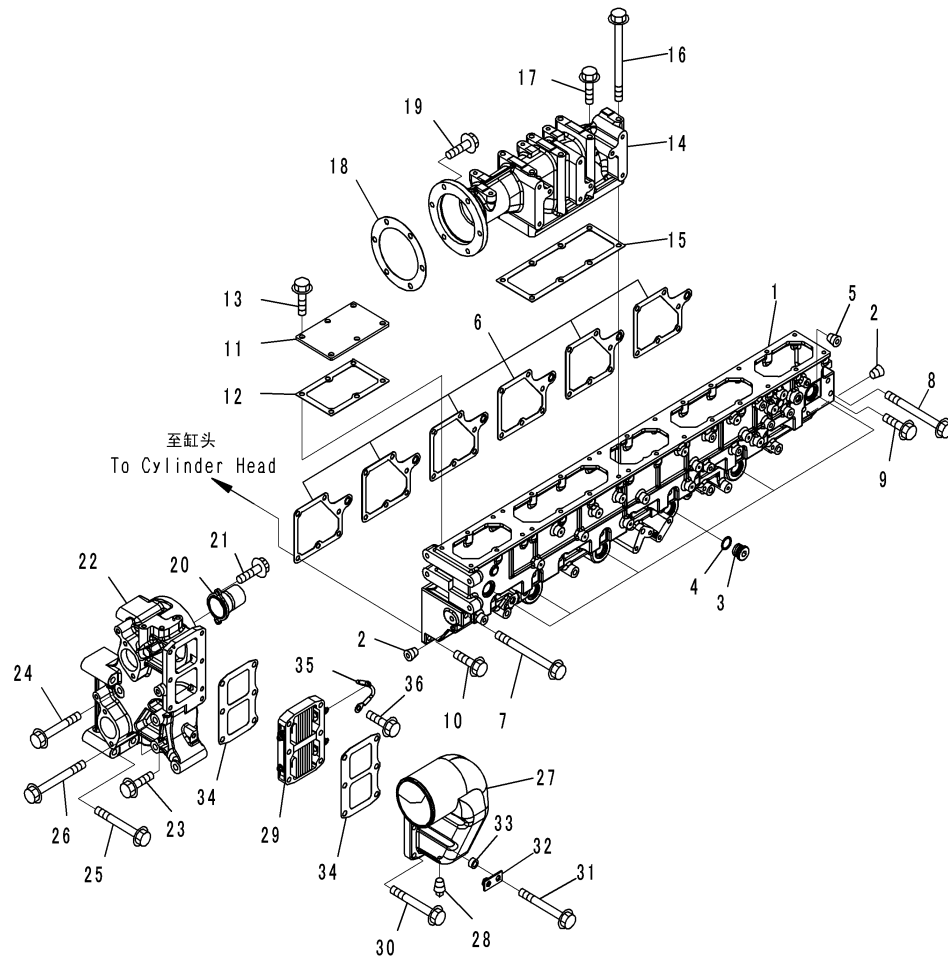

CZ046412
(00046412)

Index	Code	Part Number	Description	Description	QTY	Serial Number
1		6245-11-4111	MANIFOLD	歧管	1	512754-
	A2	6245-11-4110	MANIFOLD, AIR INTAKE	进气歧管	1	511694-512753
2		07043-70108	PLUG	堵塞	2	511694-
3		6215-81-9540	PLUG	堵塞	6	511694-512753
4		6215-81-9740	O-RING	O形圈	6	511694-512753
5		07043-A0108	PLUG	堵塞	1	511694-
6		6245-11-4810	GASKET	垫圈	6	511694-
7		01436-01045	BOLT	螺栓	15	511694-
8		01436-01040	BOLT	螺栓	2	511694-
9		01435-01055	BOLT	螺栓	1	511694-
10		01435-01030	BOLT	螺栓	18	511694-
11		6245-11-4120	PLATE	板	1	511694-
12		6245-11-4130	GASKET	垫片	1	511694-
13		01435-01020	BOLT	螺栓	6	511694-
14		6245-11-7410	CONNECTOR, AIR	空气连接器	1	511694-
15		6245-11-4140	GASKET	垫片	1	511694-
16		01436-01080	BOLT	螺栓	7	511694-
17		01435-01035	BOLT	螺栓	1	511694-
18		6245-11-7420	GASKET	垫片	1	511694-
19		01435-01030	BOLT	螺栓	6	511694-
20		6245-11-9710	NOZZLE, VENTURI	喷嘴	1	511694-
21		01437-10816	BOLT	螺栓	2	511694-
22		6245-11-4210	CONNECTOR, AIR JUNCTION	空气连接器	1	511694-
23		01435-01235	BOLT	螺栓	1	511694-
24		01436-01200	BOLT	螺栓	1	511694-
25		01436-01205	BOLT	螺栓	3	511694-
26		01436-01220	BOLT	螺栓	2	511694-
27		6245-11-4410	CONNECTOR, AIR INLET	进气连接器	1	511694-
28		07042-A0108	PLUG	堵塞	1	511694-
29		600-815-3812	HEATER, RIBBON	带状加热器	1	511694-
30		01435-01060	BOLT	螺栓	5	511694-
31		01435-01075	BOLT	螺栓	1	511694-
32		426-01-11310	BRACKET	支架	1	511694-
33		419-15-17540	SPACER	隔离套	1	511694-
34		6150-11-4821	GASKET	垫片	2	511694-
35		6212-82-4350	WIRE	线束	1	511694-
36		01435-01016	BOLT	螺栓	1	511694-

Fig. A1310-002002 AIR INTAKE UNIT (PM-CLINIC SPEC.) (AIR PIPING AND SPILL TUBE)

进气组件 (PM诊断仕様) (空气管路和回油管)

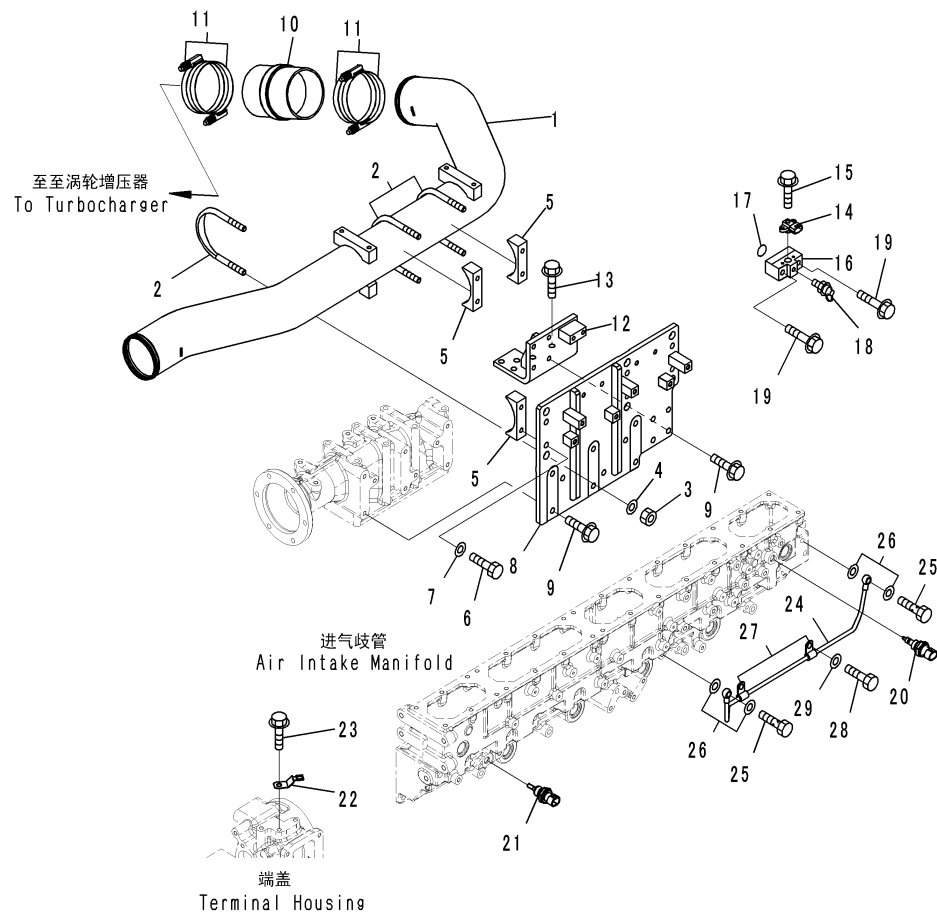

CZD26406
(JD026406)

Index	Code	Part Number	Description	Description	QTY	Serial Number
1		6245-11-4320	TUBE, AIR	空气管	1	511694-
2		07283-31087	CLIP, PIPE	管夹	3	511694-
3		01643-31232	WASHER	垫圈	6	511694-
4		01597-01211	NUT	螺母	6	511694-
5		6245-11-4390	SEAT	座子	3	511694-
6		01010-81025	BOLT	螺栓	6	511694-
7		01643-31032	WASHER	垫圈	6	511694-
8		6245-11-4331	BRACKET	支架	1	511694-
9		01435-01025	BOLT	螺栓	7	511694-
10		6212-11-4410	HOSE	软管	1	511694-
11		6162-14-4750	CLAMP	卡箍	4	511694-
12		6245-11-4240	BRACKET	支架	1	511694-
13		01435-01025	BOLT	螺栓	4	511694-
14		6261-81-2700	SENSOR ASSEMBLY, BOOST PRESSURE	增压传感器总成	1	511694-
		6261-81-2710	. SENSOR	传感器	1	511694-
		6261-81-2720	. O-RING	O形圈	1	511694-
15		01435-00614	BOLT	螺栓	2	511694-
16		6245-71-5580	BLOCK	块	1	511694-
17		07000-A2021	O-RING	O形圈	1	511694-
18		799-101-5160	NIPPLE	喷嘴	1	511694-
19		01435-01055	BOLT	螺栓	2	511694-
20		6560-61-7300	SENSOR ASSEMBLY, BOOST TEMPERATURE	增压传感器总成	1	511694-
		6560-61-7310	. SENSOR	传感器	1	511694-
		6735-21-1930	. O-RING	O形圈	1	511694-
21		6261-81-6901	SENSOR ASSEMBLY, FUEL TEMPERATURE	燃油温度传感器总成	1	511694-
		6216-84-9740	. SEAL	密封圈	1	511694-
22		08193-20010	CLIP	管夹	1	511694-
23		01435-01016	BOLT	螺栓	1	511694-
24		6245-71-5390	TUBE, SPILL	硬管	1	511694-
25		07206-30812	BOLT, JOINT	接头螺栓	2	511694-
26		07005-01212	SEAL, WASHER	密封圈	4	511694-
27		6210-51-8320	CLIP	管夹	2	511694-
28		01010-81020	BOLT	螺栓	2	511694-
29		01643-31032	WASHER	垫圈	2	511694-

Fig. A1111-001001 HEAD COVER RELATED PARTS
头盖相关部品

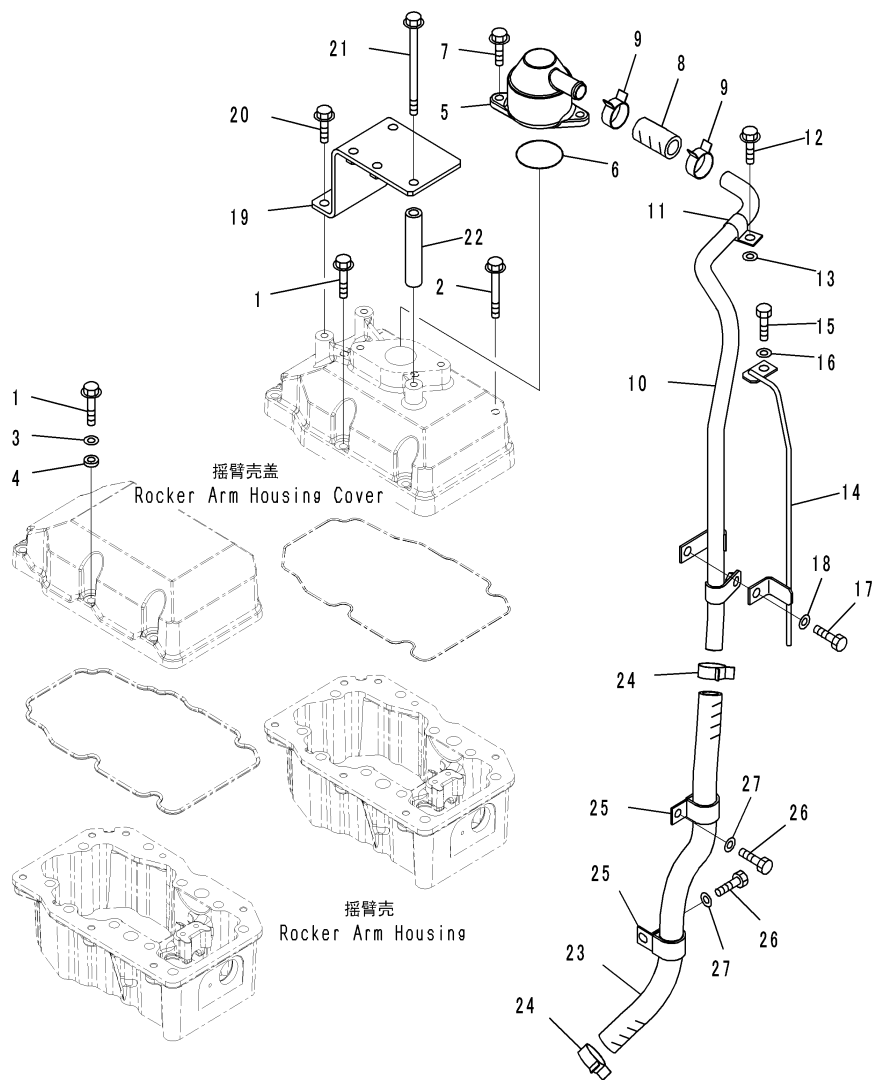

CZD26293
(JD026293)

Index	Code	Part Number	Description	Description	QTY	Serial Number
1		01435-01045	BOLT	螺栓	35	511694-
2		01435-01070	BOLT	螺栓	1	511694-
3		01640-21016	WASHER	垫圈	30	511694-
4		6150-11-8820	RUBBER, SEAL	橡胶密封垫	30	511694-
5		6210-21-8711	BREATHER	呼吸阀	1	511694-
6		07000-72060	O-RING	O形圈	1	511694-
7		01435-01025	BOLT	螺栓	2	511694-
8		6245-21-8830	HOSE	软管	1	511694-
9		07285-00280	CLIP	管夹	2	511694-
10		6245-21-8770	TUBE, BREATHER	呼吸阀硬管	1	511694-
11		112-946-4170	CLIP	软管	1	511694-
12		01435-01030	BOLT	螺栓	1	511694-
13		01643-31032	WASHER	垫圈	1	511694-
14		6245-81-5140	BRACKET	支架	1	511694-
15		01010-81020	BOLT	螺栓	1	511694-
16		01643-31032	WASHER	垫圈	1	511694-
17		01010-81025	BOLT	螺栓	1	511694-
18		01643-31032	WASHER	垫圈	1	511694-
19		6245-21-7120	BRACKET	支架	1	511694-
20		01435-01020	BOLT	螺栓	2	511694-
21		01436-01030	BOLT	螺栓	1	511694-
22		6206-81-9870	SPACER	隔离套	1	511694-
23		6245-21-8840	HOSE	软管	1	511694-
24		07285-00280	CLIP	管夹	2	511694-
25		04434-53211	CLIP	管夹	2	511694-
26		01010-81020	BOLT	螺栓	2	511694-
27		01643-31032	WASHER	垫圈	2	511694-

Fig. A1111-002001 HEAD COVER RELATED PARTS (WITHOUT VEHICLE HEALTH MONITORING SYSTEM (VHMS))

头盖相关部品 (不带车辆故障诊断系统 (VHMS))

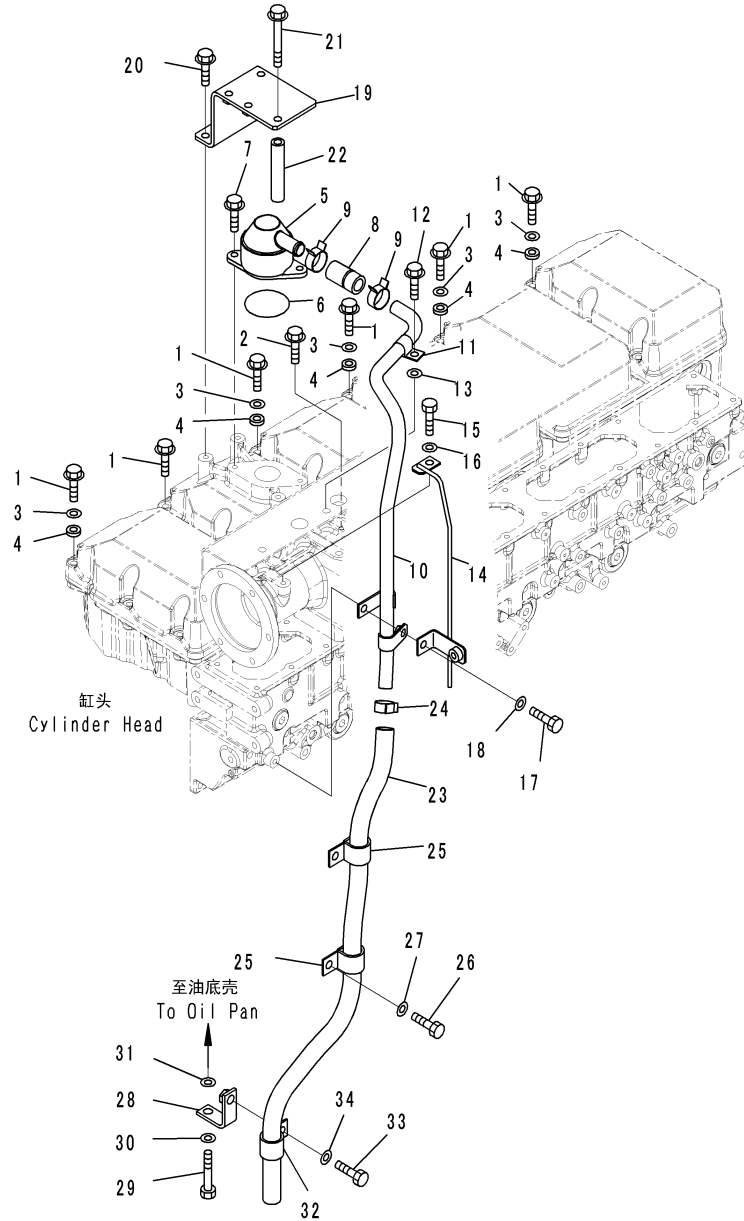

CZD26308
(JD026308)

Index	Code	Part Number	Description	Description	QTY	Serial Number
1		01435-01045	BOLT	螺栓	35	511694-
2		01435-01070	BOLT	螺栓	1	511694-
3		01640-21016	WASHER	垫圈	30	511694-
4		6150-11-8820	RUBBER, SEAL	橡胶密封垫	30	511694-
5		6210-21-8711	BREATHER	呼吸阀	1	511694-
6		07000-72060	O-RING	O形圈	1	511694-
7		01435-01025	BOLT	螺栓	2	511694-
8		6245-21-8830	HOSE	软管	1	511694-
9		07285-00280	CLIP	管夹	2	511694-
10		6245-21-8770	TUBE, BREATHER	呼吸阀硬管	1	511694-
11		112-946-4170	CLIP	软管	1	511694-
12		01435-01030	BOLT	螺栓	1	511694-
13		01643-31032	WASHER	垫圈	1	511694-
14		6245-81-5140	BRACKET	支架	1	511694-
15		01010-81020	BOLT	螺栓	1	511694-
16		01643-31032	WASHER	垫圈	1	511694-
17		01010-81025	BOLT	螺栓	1	511694-
18		01643-31032	WASHER	垫圈	1	511694-
19		6245-21-7120	BRACKET	支架	1	511694-
20		01435-01020	BOLT	螺栓	2	511694-
21		01436-01030	BOLT	螺栓	1	511694-
22		6206-81-9870	SPACER	隔离套	1	511694-
23		07287-01918	HOSE	软管	1	511694-
24		07285-00220	CLIP	管夹	1	511694-
25		04434-52511	CLIP	管夹	2	511694-
26		01010-81020	BOLT	螺栓	2	511694-
27		01643-31032	WASHER	垫圈	2	511694-
28		6934-71-5860	BRACKET	支架	1	511694-
29		01010-81055	BOLT	螺栓	1	511694-
30		01643-31032	WASHER	垫圈	1	511694-
31		01643-31032	WASHER	垫圈	1	511694-
32		04434-52511	CLIP	管夹	1	511694-
33		01010-81020	BOLT	螺栓	1	511694-
34		01643-31032	WASHER	垫圈	1	511694-

Fig. A1610-001001 EXHAUST MUFFLER AND DRAIN PIPING (MUFFLER AND DRAIN PIPING)

排音消音器和排放管路 (消音器和排放管路)

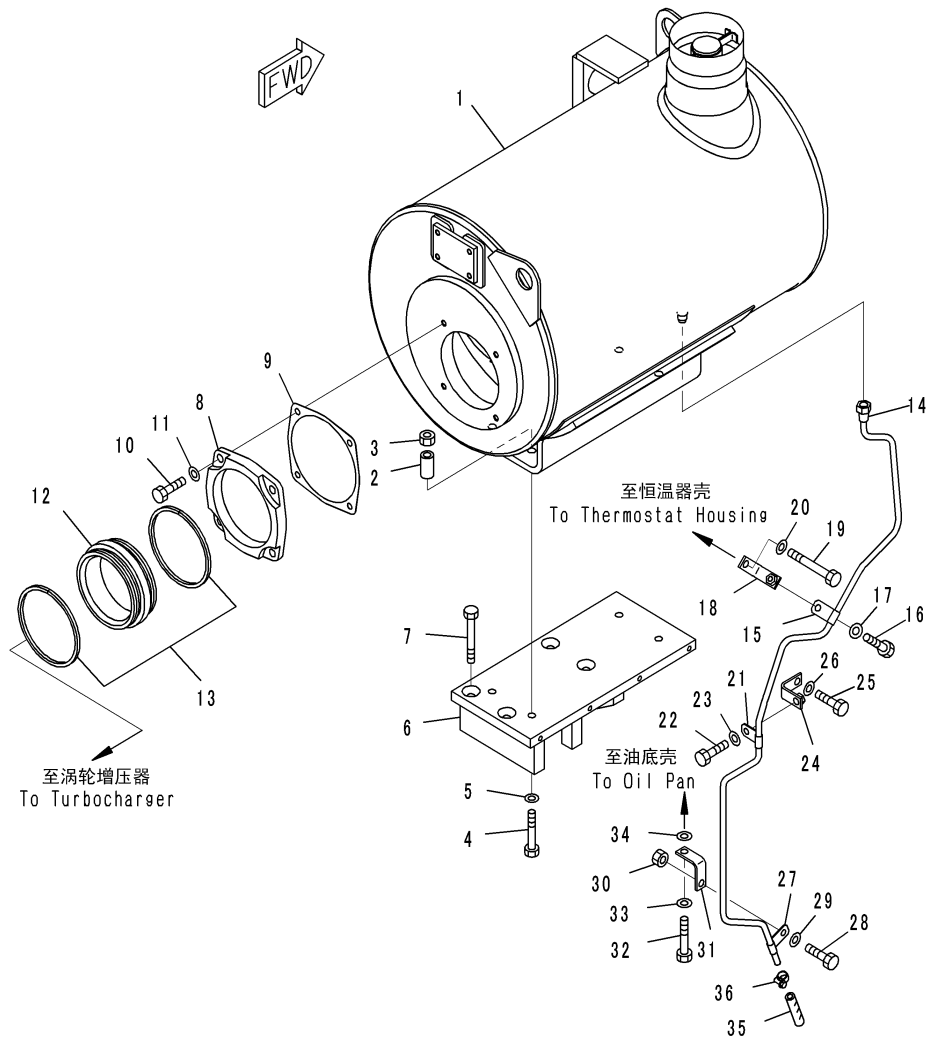

GZD26657
(JD026657)

Index	Code	Part Number	Description	Description	QTY	Serial Number
1		6245-11-5700	MUFFLER	消音器	1	511694-
2		6142-22-4640	SPACER	隔离套	4	511694-
3		01580-01210	NUT	螺母	4	511694-
4		01010-E1285	BOLT	螺栓	4	511694-
5		01643-31232	WASHER	垫圈	4	511694-
6		6245-11-5720	BRACKET	支架	1	511694-
7		01010-E1290	BOLT	螺栓	4	511694-
8		6245-11-5750	FLANGE	法兰	1	511694-
9		6240-11-5760	GASKET	垫圈	1	511694-
10		01020-11025	BOLT, STAINLESS	螺栓	4	511694-
11		01643-31032	WASHER	垫圈	4	511694-
12		6245-11-5740	JOINT	接头	1	511694-
13		6162-13-5480	SEAL RING	密封圈	2	511694-
14		6245-11-5520	TUBE, DRAIN	硬管	1	511694-
15		6162-13-5660	CLAMP	卡箍	1	511694-
16		01010-81020	BOLT	螺栓	1	511694-
17		01643-31032	WASHER	垫圈	1	511694-
18		23S-44-14540	PLATE	板	1	511694-
19		01011-81005	BOLT	螺栓	1	511694-
20		01643-31032	WASHER	垫圈	1	511694-
21		6162-13-5660	CLAMP	卡箍	1	511694-
22		01010-81020	BOLT	螺栓	1	511694-
23		01643-31032	WASHER	垫圈	1	511694-
24		286-90-13410	BRACKET	支架	1	511694-
25		01010-81030	BOLT	螺栓	1	511694-
26		01643-31032	WASHER	垫圈	1	511694-
27		6162-13-5660	CLAMP	卡箍	1	511694-
28		01010-81020	BOLT	螺栓	1	511694-
29		01643-31032	WASHER	垫圈	1	511694-
30		01580-11008	NUT	螺母	1	511694-
31		6150-21-5790	STAY	支架	1	511694-
32		01010-81055	BOLT	螺栓	1	511694-
33		01643-31032	WASHER	垫圈	1	511694-
34		01643-31032	WASHER	垫圈	1	511694-
35		07261-00912	HOSE	软管	1	511694-
36		07281-00197	CLAMP	卡箍	1	511694-

Fig. A1610-001002 EXHAUST MUFFLER AND DRAIN PIPING (EJECTOR PIPING)

排音消音器和排放管路（喷射管）

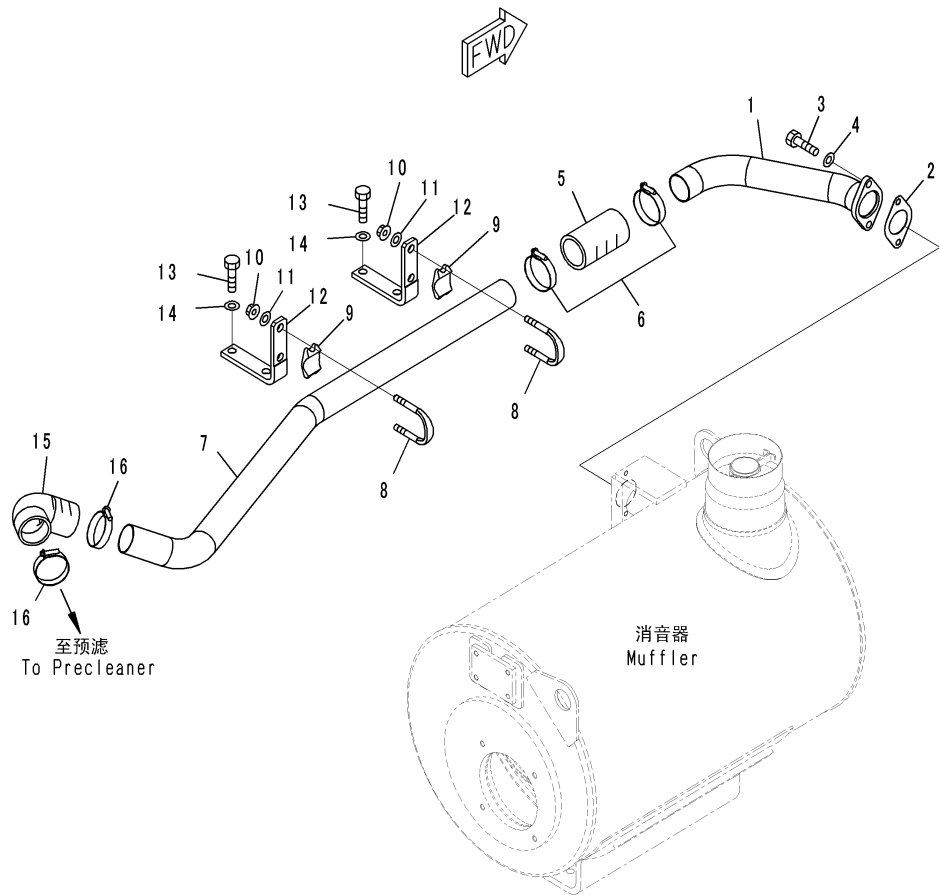

62046421
(00046421)

Index	Code	Part Number	Description	Description	QTY	Serial Number
1		6245-11-5630	TUBE, EJECTOR	硬管	1	511694-
2		6162-13-5611	GASKET	支架	1	511694-
3		01010-E1030	BOLT	螺栓	2	511694-
4		01643-31032	WASHER	垫圈	2	511694-
5		6130-12-8620	HOSE	软管	1	511694-
6		07281-00709	CLAMP	卡箍	2	511694-
7		6245-11-5640	TUBE	硬管	1	511694-
8		07283-35158	CLIP, PIPE	管夹	2	511694-
9		07283-55161	SEAT, PIPE CLIP	管夹座	2	511694-
10		01597-01009	NUT	螺母	4	511694-
11		01643-31032	WASHER	垫圈	4	511694-
12		6245-11-5650	BRACKET	支架	2	511694-
13		01010-81025	BOLT	螺栓	4	511694-
14		01643-31032	WASHER	垫圈	4	511694-
15		6162-13-5870	HOSE	软管	1	511694-
16		07281-00709	CLAMP	卡箍	2	511694-

Fig. A1010-001001 CYLINDER HEAD

缸头

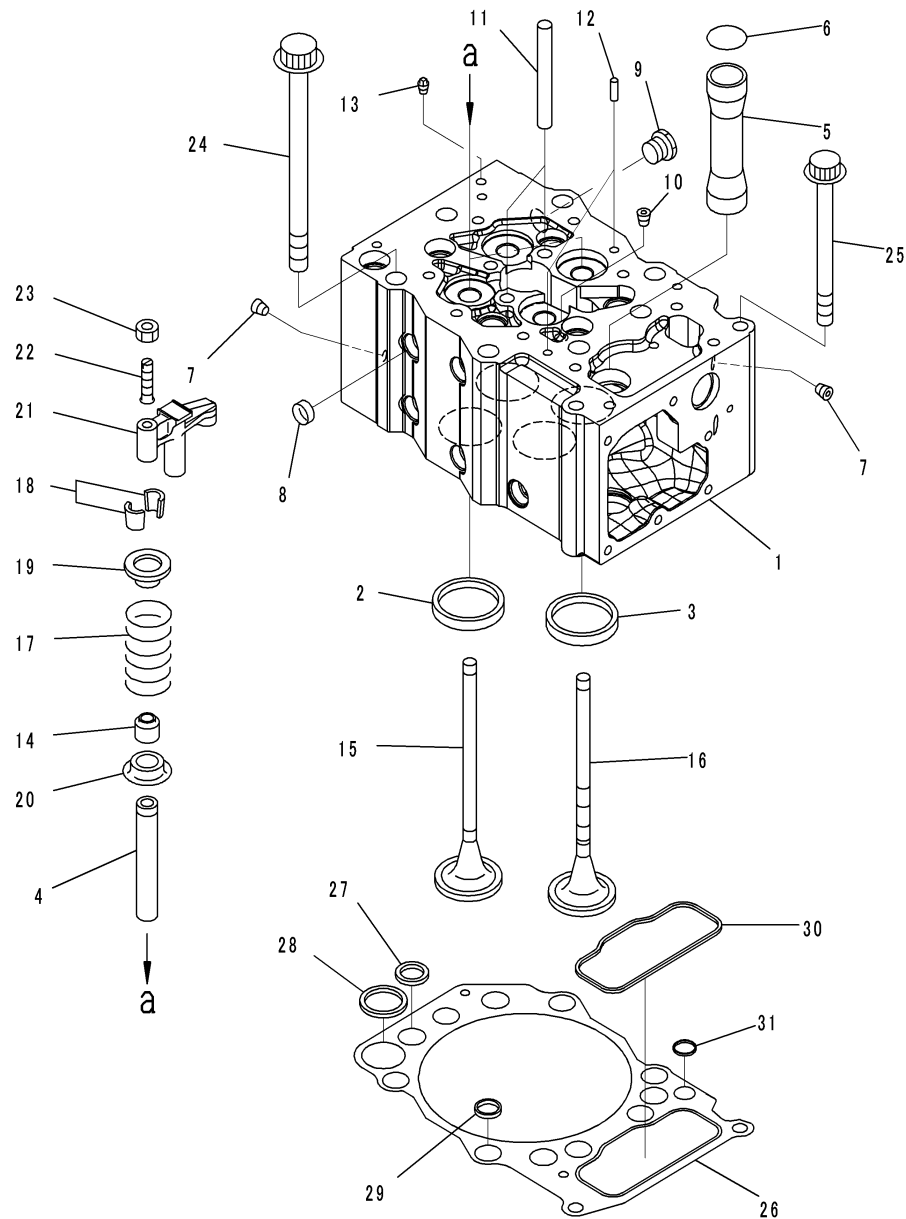

00043277

Index	Code	Part Number	Description	Description	QTY	Serial Number
		6245-11-1100	CYLINDER HEAD ASSEMBLY	缸头总成	6	511694-
1	C1		. HEAD, CYLINDER	缸头	1	511694-
2		6240-11-1330	. INSERT, INTAKE VALVE, STANDARD	进气阀座, 标准	2	511694-
		6240-16-1330	. INSERT, INTAKE VALVE, OVERSIZE 1.00MM	进气阀座, 大尺寸1.00mm	2	511694-
		6240-17-1330	. INSERT, INTAKE VALVE, OVERSIZE 0.75MM	进气阀座, 大尺寸0.75mm	2	511694-
		6240-18-1330	. INSERT, INTAKE VALVE, OVERSIZE 0.50MM	进气阀座, 大尺寸0.50mm	2	511694-
		6240-19-1330	. INSERT, INTAKE VALVE, OVERSIZE 0.25MM	进气阀座, 大尺寸0.25mm	2	511694-
3		6245-11-1320	. INSERT, EXHAUST VALVE, STANDARD	排气阀座, 标准	2	511694-
		6245-16-1320	. INSERT, EXHAUST VALVE, OVERSIZE 1.00MM	排气阀座, 大尺寸1.00mm	2	511694-
		6245-17-1320	. INSERT, EXHAUST VALVE, OVERSIZE 0.75MM	排气阀座, 大尺寸0.75mm	2	511694-
		6245-18-1320	. INSERT, EXHAUST VALVE, OVERSIZE 0.50MM	排气阀座, 大尺寸0.50mm	2	511694-
		6245-19-1320	. INSERT, EXHAUST VALVE, OVERSIZE 0.25MM	排气阀座, 大尺寸0.25mm	2	511694-
4		6240-16-1340	. GUIDE, VALVE	导向阀	4	511694-
5		6240-11-1160	. TUBE, PUSH ROD	硬管, 推杆	1	511694-
6		07000-73038	. O-RING	O形圈	1	511694-
7		07043-70108	. PLUG	堵塞	3	511694-
8		6162-13-1150	. PLUG, EXPANSION	膨胀堵头	17	511694-
9		6215-81-9530	. PLUG, BOLT	螺栓堵塞	1	511694-
10		07043-70312	. PLUG	堵塞	1	511694-
11		6240-11-1140	. GUIDE, CROSSHEAD	十字头导向套	2	511694-
12		04020-00820	. PIN, DOWEL	定位销	2	511694-
13		07042-00108	. PLUG, TAPER	锥形堵头	1	511694-
14		6240-11-1370	SEAL, VALVE STEM	密封	24	511694-
15		6240-41-4110	VALVE, INTAKE	进气阀	12	511694-
16		6240-41-4220	VALVE, EXHAUST	排气阀	12	511694-
17		6240-41-4411	SPRING, VALVE	弹簧, 阀	24	511694-
18		6240-41-4520	COTTER, VALVE	锁夹, 阀	48	511694-
19		6240-41-4430	SEAT, UPPER	上座	24	511694-
20		6240-41-4440	SEAT, LOWER	下座	24	511694-
21		6240-41-5610	CROSSHEAD	十字头	12	511694-
22		6240-41-5641	SCREW, ADJUSTING	调整螺钉	12	511694-
23		6162-43-5630	NUT, LOCK	锁紧螺母	12	511694-
24		6240-11-1610	BOLT, HEAD	螺栓头	42	511694-
25		01438-01270	BOLT	螺栓	12	511694-
26		6240-11-1810	GASKET ASSEMBLY, STANDARD	垫片总成, 标准	6	511694-
		6240-19-1810	GASKET ASSEMBLY, OVERSIZE 0.4MM	垫片总成, 大尺寸0.4MM	6	511694-
27	C1		. GROMMET, WATER	水密封圈	4	511694-
	C1		. GROMMET, WATER, OVERSIZE 0.4MM	水密封圈, 大尺寸0.4MM	4	511694-
	C1		. GROMMET, WATER	水密封圈	1	511694-
	C1		. GROMMET, WATER, OVERSIZE 0.4MM	水密封圈, 大尺寸0.4MM	1	511694-

Fig. A1010-001001 CYLINDER HEAD

缸头

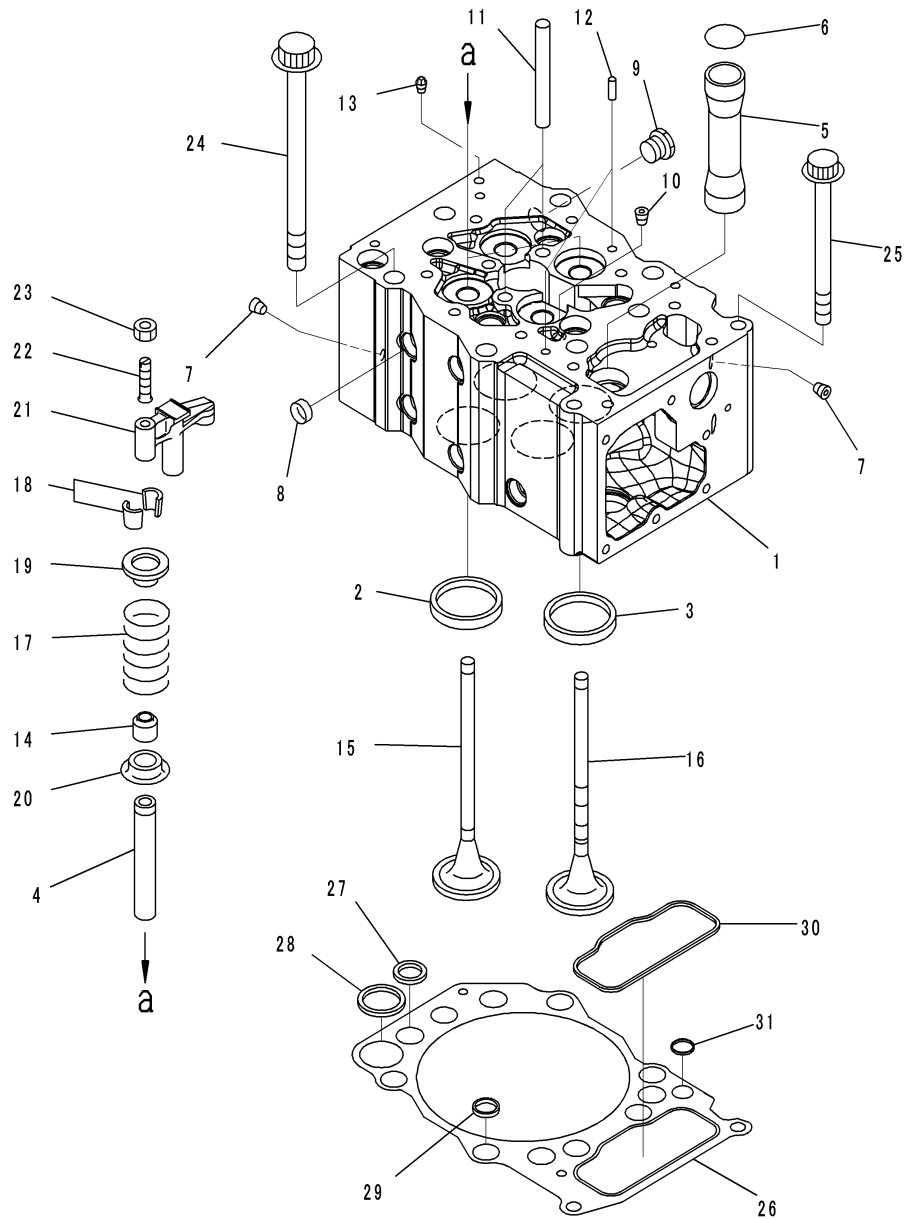

00043277

Index	Code	Part Number	Description	Description	QTY	Serial Number
29	C1		.GROMMET, WATER	水密封圈	7	511694-
	C1		.GROMMET, WATER, OVERSIZE 0.4MM	水密封圈, 大尺寸0.4MM	7	511694-
30	C1		.GROMMET, OIL	油封	1	511694-
	C1		.GROMMET, OIL, OVERSIZE 0.4MM	油封, 大尺寸0.4MM	1	511694-
31	C1		.GROMMET, OIL, STANDARD	油封, 标准	1	511694-
	C1		.GROMMET, OIL, OVERSIZE 0.4MM	油封, 大尺寸0.4MM	1	511694-

Fig. A1410-001001 AIR CLEANER MOUNTING
空滤器安装

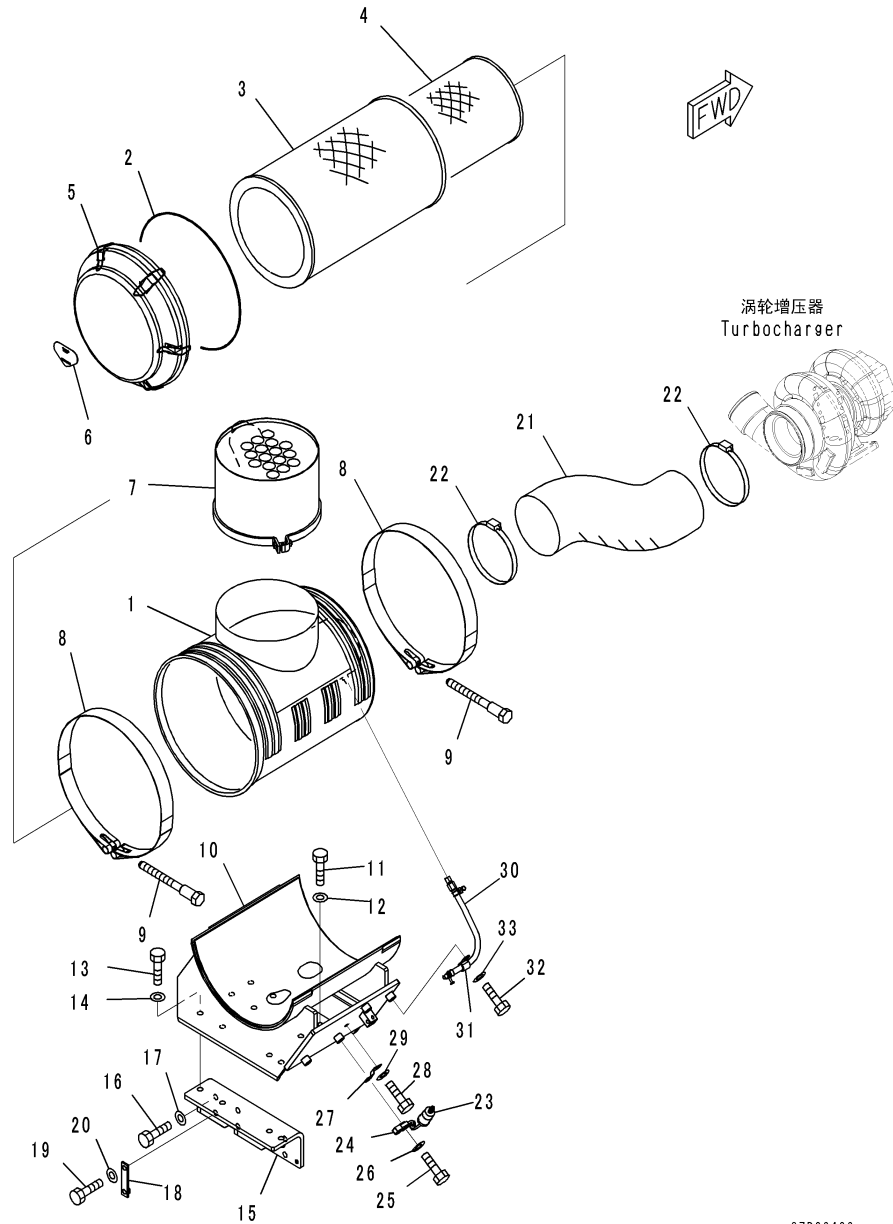

CZD26426
(JD026426)

Index	Code	Part Number	Description	Description	QTY	Serial Number
1		6240-81-7411	BODY	壳体	1	511694-
		600-185-6100	ELEMENT ASSEMBLY	滤芯总成	1	511694-
2		600-184-1671	O-RING	O形圈	1	511694-
3		600-185-6110	ELEMENT, OUTER	外滤芯	1	511694-
4	C1		ELEMENT, INNER	内滤芯	1	511694-
5		600-184-1632	COVER	盖	1	511694-
6		600-184-2810	PLATE, MARK	标牌	1	511694-
7		600-183-7521	PRE-CLEANER	预滤	1	511694-
8		6240-11-9910	BAND	绑带	2	511694-
9		6643-11-4641	BOLT	螺栓	2	511694-
10		6245-11-4821	BRACKET	支架	1	511694-
11		01010-81230	BOLT	螺栓	3	511694-
12		01643-31232	WASHER	垫圈	3	511694-
13		01010-81240	BOLT	螺栓	4	511694-
14		01643-31232	WASHER	垫圈	4	511694-
15		6245-11-4830	BRACKET	支架	1	511694-
16		01010-81230	BOLT	螺栓	5	511694-
17		01643-31232	WASHER	垫圈	5	511694-
18		421-62-11940	PLATE	板	1	511694-
19		01010-81235	BOLT	螺栓	1	511694-
20		01643-31232	WASHER	垫圈	1	511694-
21		6245-11-4871	HOSE	软管	1	511694-
22		208-01-72180	CLAMP	卡箍	2	511694-
23		600-815-8860	INDICATOR, DUST	灰尘指示器	1	511694-
24		600-051-2060	CLIP	管夹	1	511694-
25		01010-81016	BOLT	螺栓	1	511694-
26		01643-31032	WASHER	垫圈	1	511694-
27		08193-20010	CLIP	管夹	1	511694-
28		01010-81016	BOLT	螺栓	1	511694-
29		01643-31032	WASHER	垫圈	1	511694-
30		08671-70030	HOSE	软管	1	511694-
31		600-051-2140	CLIP	管夹	1	511694-
32		01010-81016	BOLT	螺栓	1	511694-
33		01643-31032	WASHER	垫圈	1	511694-

Fig. A1510-001001 EXHAUST MANIFOLD (1/2)
排气歧管 (1/2)

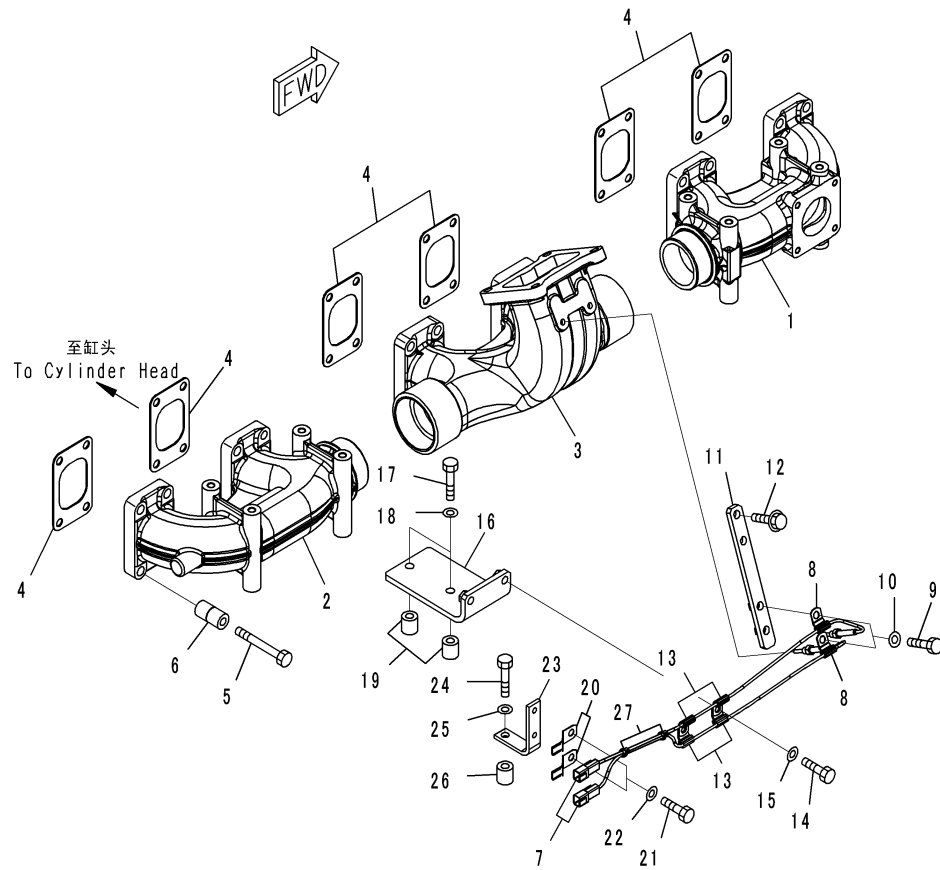

GZ046415
(00046415)

Index	Code	Part Number	Description	Description	QTY	Serial Number
1		6245-11-5110	MANIFOLD, FRONT	歧管, 前	1	511694-
2		6240-11-5111	MANIFOLD, REAR	歧管, 后	1	511804-
	A2	6240-11-5110	MANIFOLD, REAR	歧管, 后	1	511694-511803
3		6245-11-5210	MANIFOLD, CENTER	歧管, 中	1	511694-
4		6240-11-5820	GASKET	垫片	6	511694-
5		01010-E1290	BOLT	螺栓	24	511694-
6		6245-11-5190	SPACER	隔离套	24	511694-
7		6245-11-5550	SENSOR	传感器	1	512638-
	A2	6215-11-8281	SENSOR, EXHAUST TEMPERATURE	排气温度传感器	2	511694-512637
8		6240-81-4431	CLIP	管夹	2	511694-512637
9		01010-81025	BOLT	螺栓	2	511694-512637
10		01643-31032	WASHER	垫圈	2	511694-512637
11		6245-81-9280	BRACKET	支架	1	511694-512637
12		01435-01030	BOLT	螺栓	2	511694-512637
13		6240-81-4431	CLIP	管夹	4	511694-512637
14		01010-81025	BOLT	螺栓	2	511694-512637
15		01643-31032	WASHER	垫圈	2	511694-
16		6245-81-9290	BRACKET	支架	1	511694-512637
17		01010-E1255	BOLT	螺栓	2	511694-
18		01643-31232	WASHER	垫圈	2	511694-
19		6144-81-6680	SPACER	隔离套	2	511694-
20		08193-20010	CLIP	管夹	2	511694-
21		01010-81025	BOLT	螺栓	2	511694-
22		01643-31032	WASHER	垫圈	2	511694-
23		6245-11-4440	STAY	支架	1	512746-
	A2	6215-85-4120	STAY	支架	1	511694-512745
24		01010-E1250	BOLT	螺栓	1	511694-
25		01643-31232	WASHER	垫圈	1	511694-
26		6144-81-6680	SPACER	隔离套	1	511694-
27		6218-81-8480	BAND	绑带	2	511694-512637

Fig. A1510-001001A EXHAUST MANIFOLD (2/2)

排气歧管 (2/2)

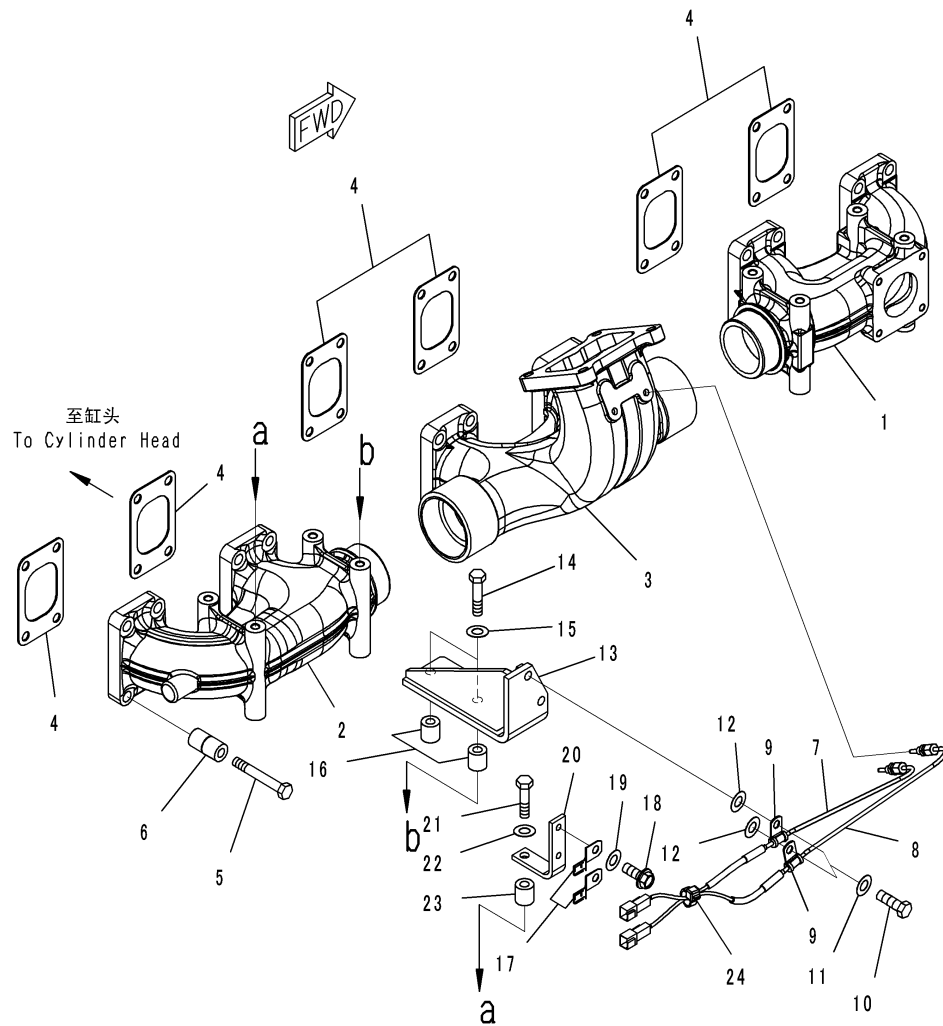

CZY19439
(JY019439-P)

Index	Code	Part Number	Description	Description	QTY	Serial Number
1		6245-11-5110	MANIFOLD, FRONT	岐管, 前	1	511694-
2		6240-11-5111	MANIFOLD, REAR	岐管, 后	1	511804-
3		6245-11-5210	MANIFOLD, CENTER	岐管, 中	1	511694-
4		6240-11-5820	GASKET	支架	6	511694-
5		01010-E1290	BOLT	螺栓	24	511694-
6		6245-11-5190	SPACER	隔离套	24	511694-
7		6245-11-5550	SENSOR	传感器	1	512638-
8		6245-11-5570	SENSOR	传感器	1	512638-
9		6245-71-5950	CLIP	管夹	2	512638-
10		01010-81030	BOLT	螺栓	2	512638-
11		01643-31032	WASHER	垫圈	2	511694-
12		01643-31032	WASHER	垫圈	2	512638-
13		6245-11-5590	BRACKET	支架	1	512638-
14		01010-E1255	BOLT	螺栓	2	511694-
15		01643-31232	WASHER	垫圈	2	511694-
16		6144-81-6680	SPACER	隔离套	2	511694-
17		08193-20010	CLIP	管夹	2	511694-
18		01435-01016	BOLT	螺栓	2	512638-
19		01643-31032	WASHER	垫圈	2	512638-
20		6245-11-4440	STAY	支架	1	512746-
A2		6215-85-4120	STAY	支架	1	511694-512745
21		01010-E1250	BOLT	螺栓	1	511694-
22		01643-31232	WASHER	垫圈	1	511694-
23		6144-81-6680	SPACER	隔离套	1	511694-
24		6218-81-8480	BAND	绑带	1	512638-

Fig. A1510-002001 EXHAUST MANIFOLD (WITHOUT VEHICLE HEALTH MONITORING SYSTEM (VHMS))

排气歧管 (不带车辆故障诊断系统 (VHMS))

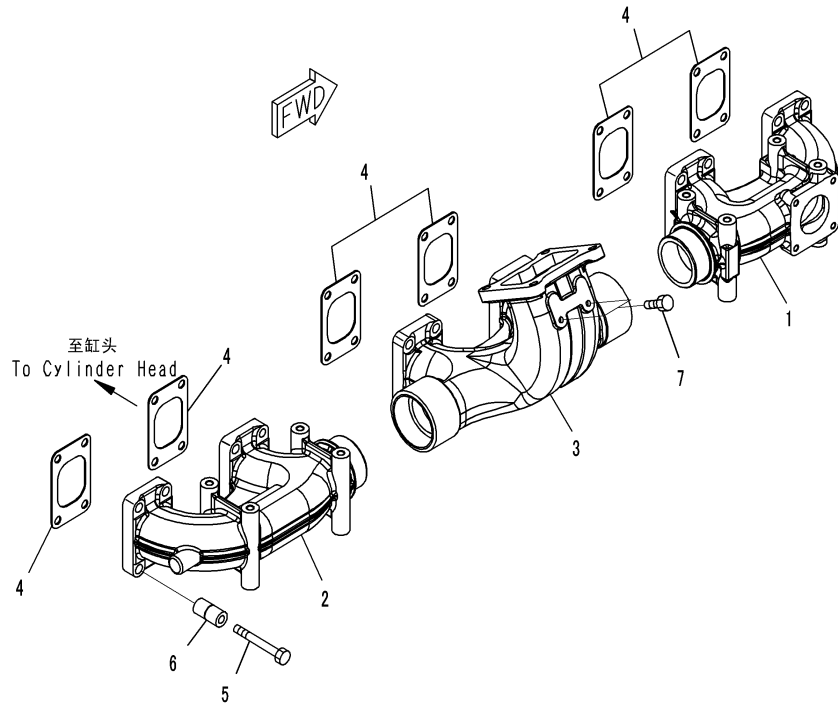

02065816
(00065816)

Index	Code	Part Number	Description	Description	QTY	Serial Number
1		6245-11-5110	MANIFOLD, FRONT	歧管, 前	1	511694-
2		6240-11-5111	MANIFOLD, REAR	歧管, 后	1	512039-
	A2	6240-11-5110	MANIFOLD, REAR	歧管, 后	1	511694-512038
3		6245-11-5210	MANIFOLD, CENTER	歧管, 中	1	511694-
4		6240-11-5820	GASKET	垫片	6	511694-
5		01010-E1290	BOLT	螺栓	24	511694-
6		6245-11-5190	SPACER	隔离套	24	511694-
7		6215-11-5920	PLUG	堵塞	2	511694-

Fig. A1510-003001 EXHAUST MANIFOLD (WITHOUT VEHICLE HEALTH MONITORING SYSTEM (VHMS), PM-CLINIC SPEC.) (1/2)
排气歧管（不带车辆故障诊断系统（VHMS），PM诊断仕様）（1/2）

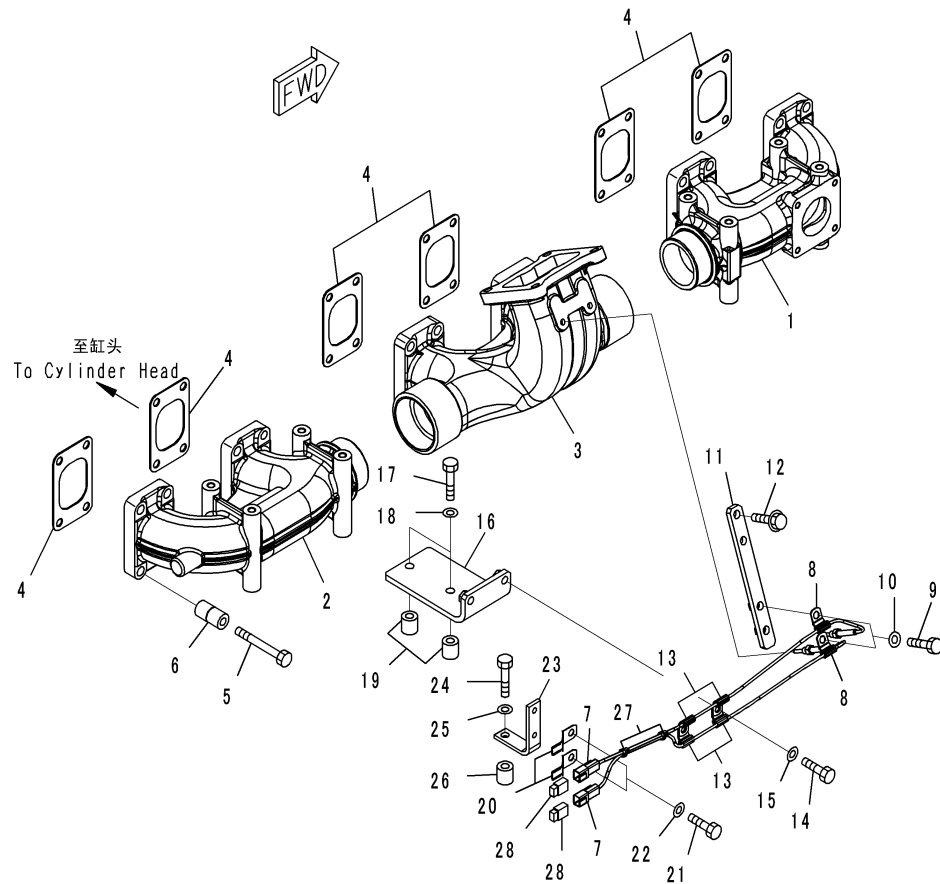

CZ065817
(00065817)

Index	Code	Part Number	Description	Description	QTY	Serial Number
1		6245-11-5110	MANIFOLD, FRONT	歧管, 前	1	511694-
2		6240-11-5111	MANIFOLD, REAR	歧管, 后	1	511804-
		6240-11-5110	MANIFOLD, REAR	歧管, 后	1	511694-511803
3		6245-11-5210	MANIFOLD, CENTER	歧管, 中	1	511694-
4		6240-11-5820	GASKET	垫片	6	511694-
5		01010-E1290	BOLT	螺栓	24	511694-
6		6245-11-5190	SPACER	隔离套	24	511694-
7		6245-11-5550	SENSOR	传感器	1	512629-
A2		6215-11-8281	SENSOR, EXHAUST TEMPERATURE	排气温度传感器	2	511694-512628
8		6240-81-4431	CLIP	管夹	2	511694-512628
9		01010-81025	BOLT	螺栓	2	511694-512628
10		01643-31032	WASHER	垫圈	2	511694-512628
11		6245-81-9280	BRACKET	支架	1	511694-512628
12		01435-01030	BOLT	螺栓	2	511694-512628
13		6240-81-4431	CLIP	管夹	4	511694-512628
14		01010-81025	BOLT	螺栓	2	511694-512628
15		01643-31032	WASHER	垫圈	2	511694-
16		6245-81-9290	BRACKET	支架	1	511694-512628
17		01010-E1255	BOLT	螺栓	2	511694-
18		01643-31232	WASHER	垫圈	2	511694-
19		6144-81-6680	SPACER	隔离套	2	511694-
20		08193-20010	CLIP	管夹	2	511694-
21		01010-81025	BOLT	螺栓	2	511694-
22		01643-31032	WASHER	垫圈	2	511694-
23		6245-11-4440	STAY	支架	1	512746-
A2		6215-85-4120	STAY	支架	1	511694-512745
24		01010-E1250	BOLT	螺栓	1	511694-
25		01643-31232	WASHER	垫圈	1	511694-
26		6144-81-6680	SPACER	隔离套	1	511694-
27		6218-81-8480	BAND	绑带	2	511694-512628
28		6240-81-5470	CONNECTOR	连接器	2	511694-

Fig. A1510-003001A EXHAUST MANIFOLD (WITHOUT VEHICLE HEALTH MONITORING SYSTEM (VHMS), PM-CLINIC SPEC.) (2/2)

排气歧管（不带车辆故障诊断系统（VHMS），PM诊断仕様）（2/2）

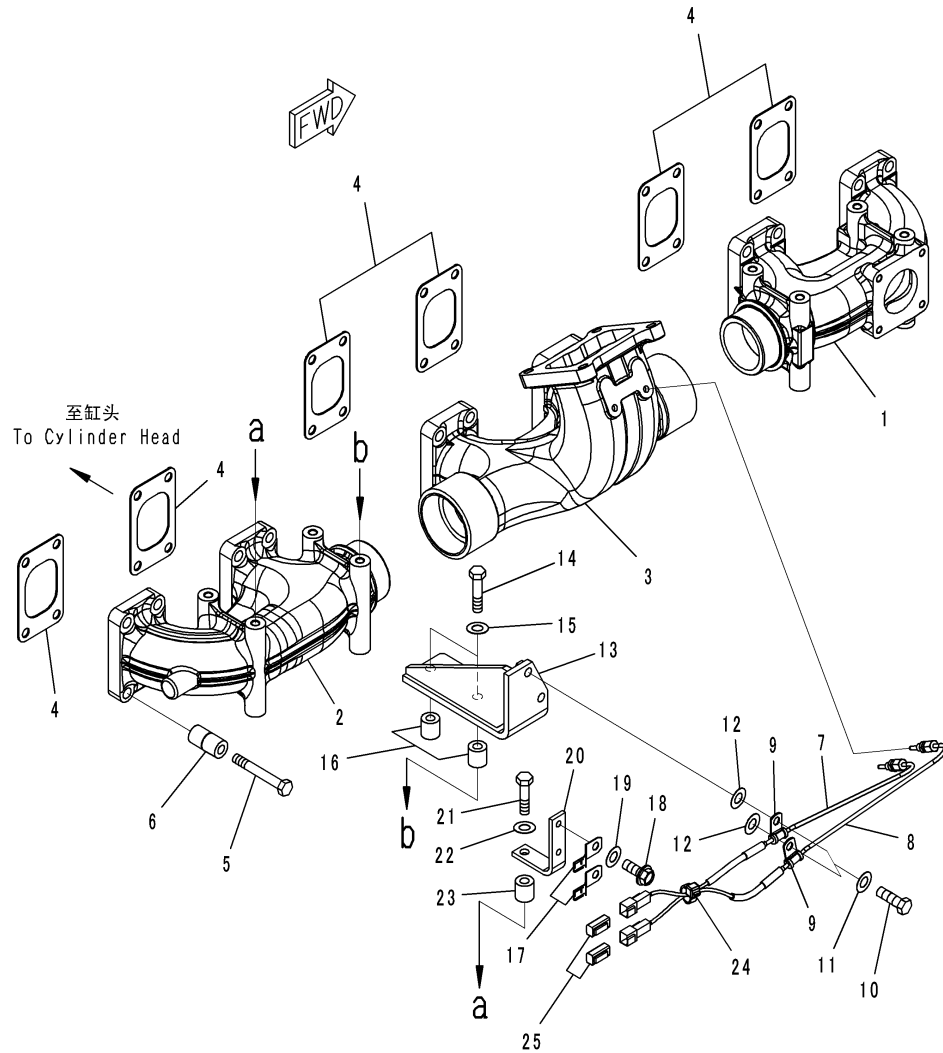

CZY19440
(JY019440-P)

Index	Code	Part Number	Description	Description	QTY	Serial Number
1		6245-11-5110	MANIFOLD, FRONT	岐管, 前	1	511694-
2		6240-11-5111	MANIFOLD, REAR	岐管, 后	1	511804-
3		6245-11-5210	MANIFOLD, CENTER	岐管, 中	1	511694-
4		6240-11-5820	GASKET	垫片	6	511694-
5		01010-E1290	BOLT	螺栓	24	511694-
6		6245-11-5190	SPACER	隔离套	24	511694-
7		6245-11-5550	SENSOR	传感器	1	512629-
8		6245-11-5570	SENSOR	传感器	1	512629-
9		6245-71-5950	CLIP	管夹	2	512629-
10		01010-81030	BOLT	螺栓	2	512629-
11		01643-31032	WASHER	垫圈	2	511694-
12		01643-31032	WASHER	垫圈	2	512629-
13		6245-11-5590	BRACKET	支架	1	512629-
14		01010-E1255	BOLT	螺栓	2	511694-
15		01643-31232	WASHER	垫圈	2	511694-
16		6144-81-6680	SPACER	隔离套	2	511694-
17		08193-20010	CLIP	管夹	2	511694-
18		01435-01016	BOLT	螺栓	2	512629-
19		01643-31032	WASHER	垫圈	2	512629-
20		6245-11-4440	STAY	支架	1	512746-
A2		6215-85-4120	STAY	支架	1	511694-512745
21		01010-E1250	BOLT	螺栓	1	511694-
22		01643-31232	WASHER	垫圈	1	511694-
23		6144-81-6680	SPACER	隔离套	1	511694-
24		6218-81-8480	BAND	绑带	1	512629-
25		6240-81-5470	CONNECTOR	连接器	2	511694-

Fig. A1530-001001 TURBOCHARGER (INNER PARTS)
涡轮增压器（内部件）

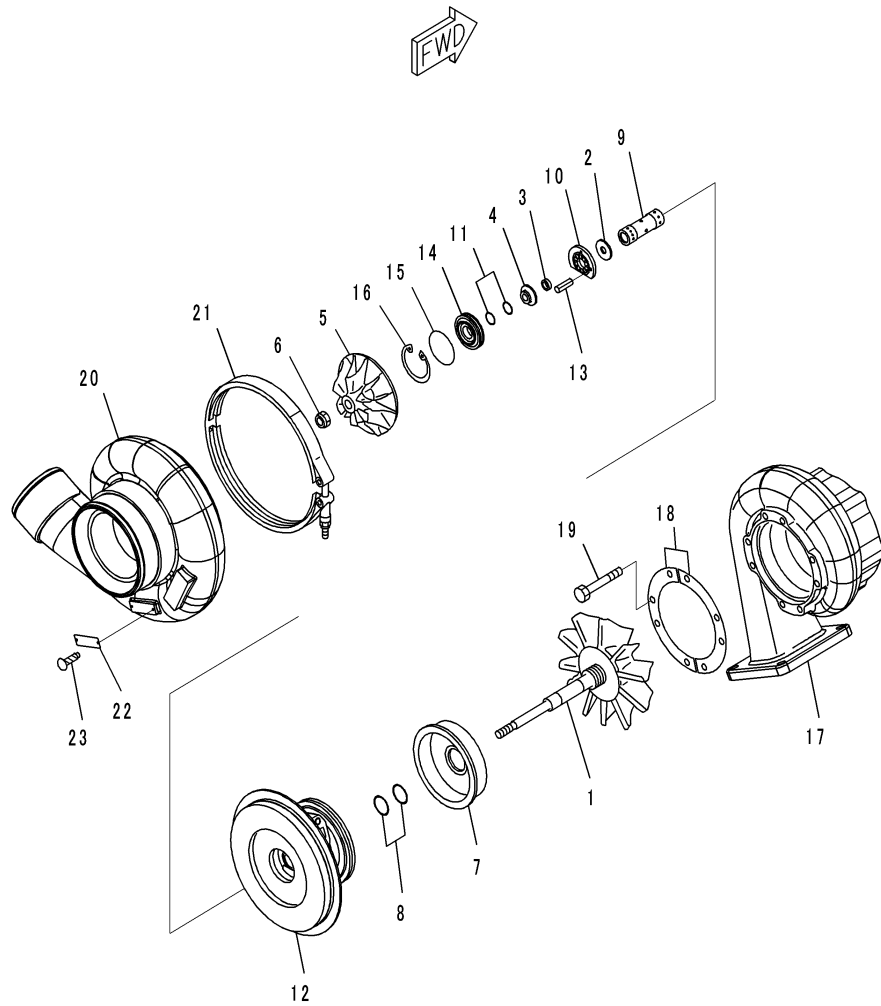

00046416

Index	Code	Part Number	Description	Description	QTY	Serial Number
		6502-51-5030	TURBOCHARGER ASSEMBLY, KTR130E-332AW	涡轮增压器总成	1	511694-
		6502-51-5820	. CORE ASSEMBLY	芯总成	1	511694-
1	C1		. ROTOR, TURBINE	涡轮转子	1	511694-
2	C1		. PLATE, COLLAR	板	1	511694-
3	C1		. SPACER, COLLAR	衬套隔圈	1	511694-
4	C1		. FLINGER	座	1	511694-
5	C1		. IMPELLER, BLOWER	风动叶轮	1	511694-
6	C1		. NUT	螺母	1	511694-
7	C1		. SHIELD, HEAT	隔热板	1	511694-
8	C1		. RING	密封圈	2	511694-
9	C1		. BEARING, JOURNAL	滑动轴承	1	511694-
10	C1		. BEARING, THRUST	止推轴承	1	511694-
11	C1		. RING	密封圈	2	511694-
12	C1		. HOUSING, CENTER	壳体, 中心	1	511694-
13	C1		. PIN, DOWEL	定位销	1	511694-
14	C1		. INSERT	垫圈	1	511694-
15	C1		. O-RING	O形圈	1	511694-
16	C1		. RING, SNAP	开口环	1	511694-
17		6502-51-4410	. HOUSING, TURBINE	涡轮壳	1	511694-
18		6502-51-0510	. PLATE	板	2	511694-
19		01020-01016	. BOLT	螺栓	8	511694-
20		6502-51-2020	. HOUSING, BLOWER	叶轮壳	1	511694-
21		6502-12-1722	. V-BAND ASSEMBLY	V形绑带总成	1	511694-
22		6505-99-9011	. PLATE, NAME	铭牌	1	511694-
23		04418-02550	. SCREW	螺钉	2	511694-

Fig. A1530-001002 TURBOCHARGER (MOUNTING AND LUBRICATION)

涡轮增压器（安装和润滑）

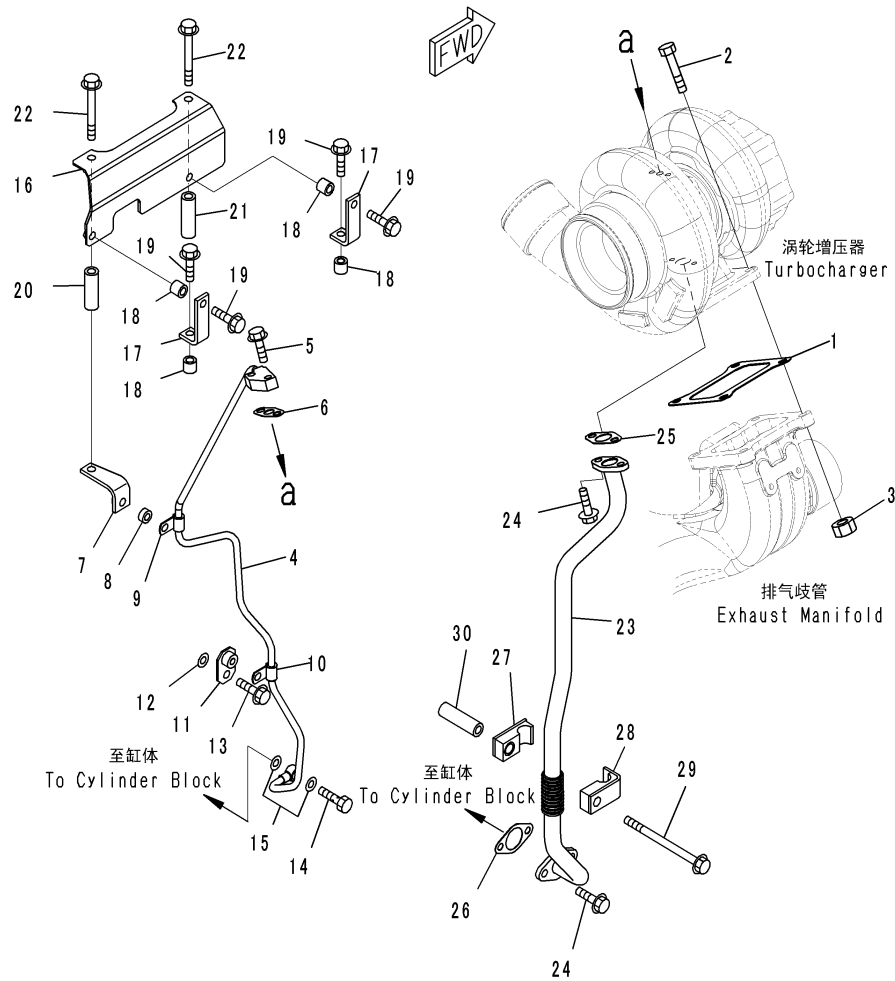

CZD26485
(JD026485)

Index	Code	Part Number	Description	Description	QTY	Serial Number
1		6240-11-5920	GASKET	垫片	1	511694-
2		6166-11-9910	BOLT	螺栓	4	511694-
3		6685-11-5550	NUT	螺母	4	511694-
4		6245-51-8110	TUBE, SUPPLY	硬管	1	511694-
5		01435-01030	BOLT	螺栓	2	511694-
6		6151-51-8161	GASKET	垫片	1	511694-
7		6240-51-8910	BRACKET	支架	1	511694-
8		21T-72-14930	BOSS	座	1	511694-
9		6151-53-8280	CLIP	管夹	1	511694-
10		6151-53-8280	CLIP	管夹	1	511694-
11		6245-71-5570	BRACKET	支架	1	511694-
12		01643-31032	WASHER	垫圈	1	511694-
13		01435-01035	BOLT	螺栓	1	511694-
14		07206-31014	BOLT, JOINT	连接螺栓	1	511694-
15		07005-01412	SEAL, WASHER	密封垫圈	2	511694-
16		6240-51-8710	COVER	盖	1	511694-
17		6136-21-5630	BRACKET	支架	2	511694-
18		6631-11-5630	SPACER	隔离套	4	511694-
19		01435-01035	BOLT	螺栓	4	511694-
20		6240-51-8760	SPACER	隔离套	1	511694-
21		6240-51-8770	SPACER	隔离套	1	511694-
22		01435-01095	BOLT	螺栓	2	511694-
23		6245-51-8120	TUBE, RETURN	回油管	1	511694-
24		01435-01025	BOLT	螺栓	4	511694-
25		6151-51-8151	GASKET	垫片	1	511694-
26		6127-51-6822	GASKET	垫片	1	511694-
27		6245-51-8350	CLAMP	卡箍	1	511694-
28		6245-51-8340	CLAMP	卡箍	1	511694-
29		01436-01035	BOLT	螺栓	1	511694-
30		6130-12-4571	SPACER	隔离套	1	511694-

Fig. A1530-001003 TURBOCHARGER (WATER PIPING) (1/2)

涡轮增压器（水管）（1/2）

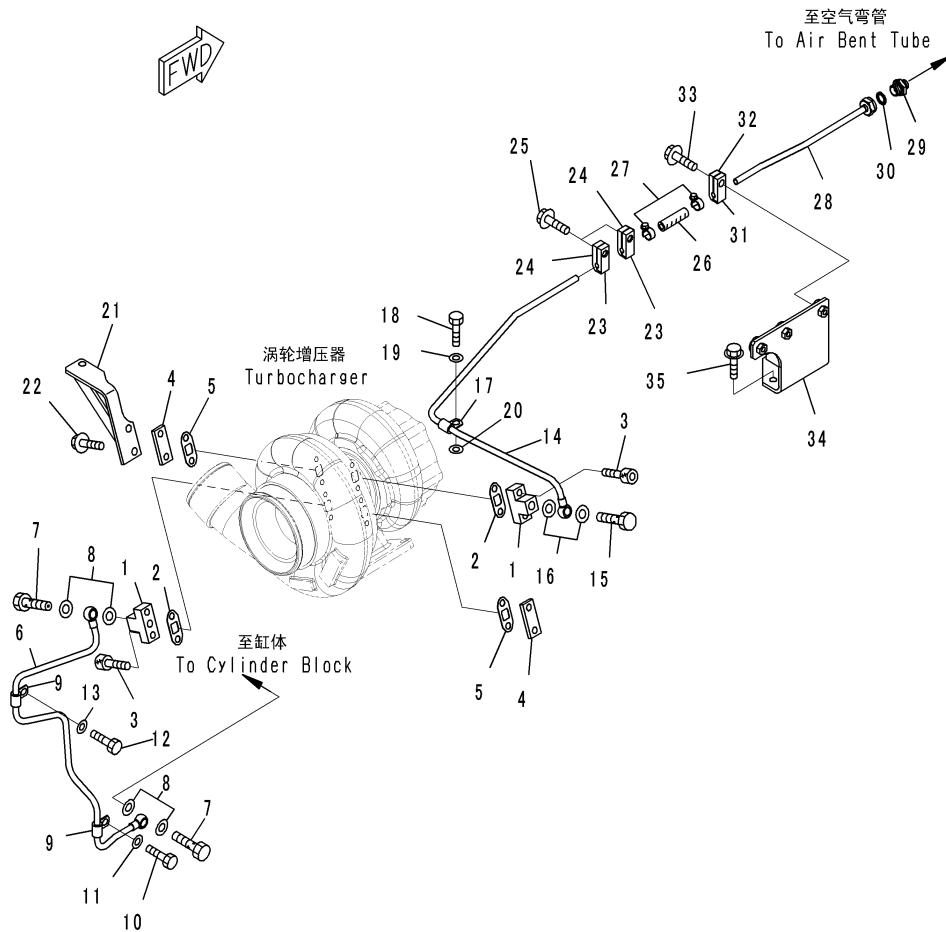

CZD26516
(JD026516)

Index	Code	Part Number	Description	Description	QTY	Serial Number
1		6162-63-8570	JOINT, WATER	水接头	2	511694-
2		6164-62-8241	GASKET	垫片	2	511694-
3		01252-31035	BOLT, HEXAGON SOCKET HEAD	内六角螺栓	4	511694-
4		6164-62-8230	PLATE	板	2	511694-
5		6164-62-8241	GASKET	垫片	2	511694-
6		6245-61-6810	TUBE, INLET	吸入硬管	1	511694-
7		07206-31014	BOLT, JOINT	接头螺栓	2	511694-
8		07003-01419	GASKET	垫片	4	511694-
9		6151-53-8280	CLIP	管夹	2	511694-
10		01010-81020	BOLT	螺栓	1	511694-
11		01643-31032	WASHER	垫圈	1	511694-
12		01010-81035	BOLT	螺栓	1	511694-
13		01643-31032	WASHER	垫圈	1	511694-
14		6245-61-6820	TUBE, RETURN	回流管	1	511694-
15		07206-31014	BOLT, JOINT	接头螺栓	1	511694-
16		07003-01419	GASKET	垫片	2	511694-
17		6151-53-8280	CLIP	管夹	1	511694-
18		01010-81030	BOLT	螺栓	1	511694-
19		01643-31032	WASHER	垫片	1	511694-
20		01643-31032	WASHER	垫片	1	511694-
21		6245-61-6840	BRACKET	支架	1	511694-
22		01435-01025	BOLT	螺栓	2	511694-
23		6240-51-8350	CLAMP	卡箍	2	511694-
24		6240-51-8340	CLAMP	卡箍	2	511694-
25		01435-01040	BOLT	螺栓	2	511694-
26		6245-61-6790	HOSE	软管	1	511694-
27		07281-00197	CLAMP	卡箍	2	511694-
28		6245-61-6830	TUBE, RETURN	回流管	1	511694-
29		07211-81016	CONNECTOR	连接器	1	511694-
30		07005-01612	SEAL, WASHER	密封圈	1	511694-
31		6240-51-8350	CLAMP	卡箍	1	511694-
32		6240-51-8340	CLAMP	卡箍	1	511694-
33		01435-01040	BOLT	螺栓	1	511694-
34		6245-61-6460	BRACKET	支架	1	511694-
35		01435-01025	BOLT	螺栓	3	511694-

Fig. A1530-001003A TURBOCHARGER (WATER PIPING) (2/2)

涡轮增压器（水管）（2/2）

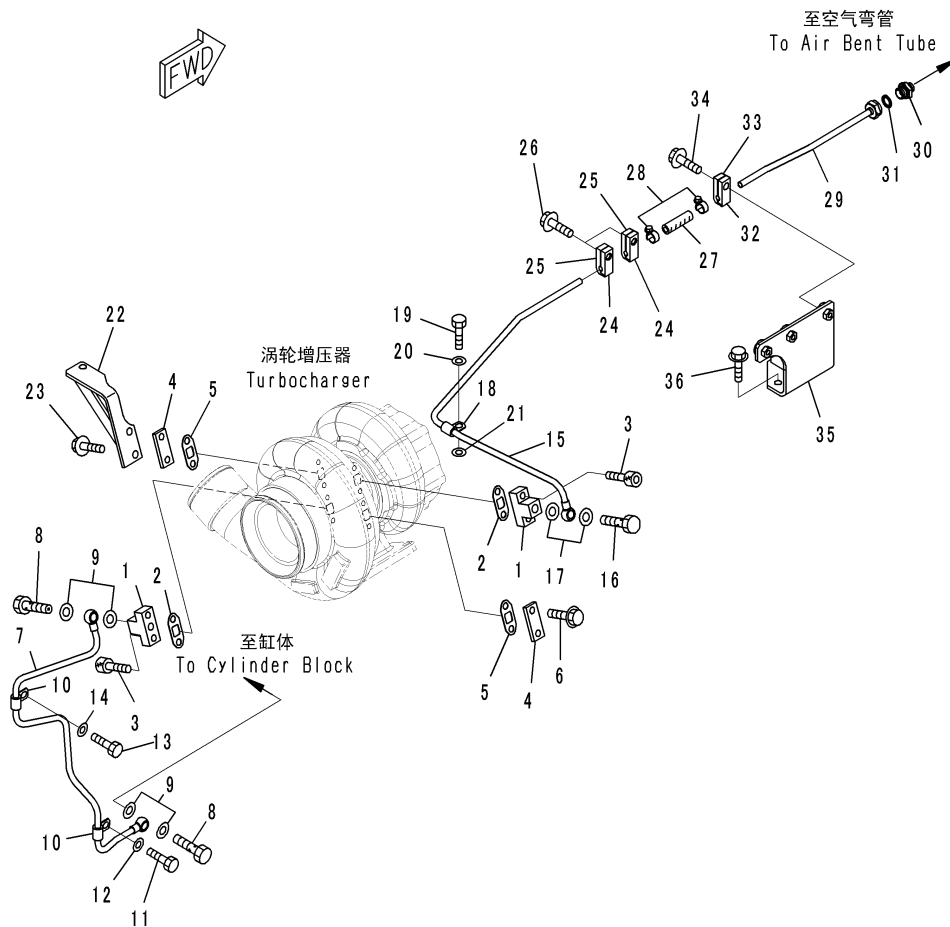

CZY19441
(JY019441)

Index	Code	Part Number	Description	Description	QTY	Serial Number
1		6162-63-8570	JOINT, WATER	水接头	2	511694-
2		6164-62-8241	GASKET	垫片	2	511694-
3		01252-31035	BOLT, HEXAGON SOCKET HEAD	内六角螺栓	4	511694-
4		6164-62-8230	PLATE	板	2	511694-
5		6164-62-8241	GASKET	垫片	2	511694-
6		01435-01020	BOLT	螺栓	2	512629-
7		6245-61-6810	TUBE, INLET	吸入硬管	1	511694-
8		07206-31014	BOLT, JOINT	接头螺栓	2	511694-
9		07003-01419	GASKET	垫片	4	511694-
10		6151-53-8280	CLIP	管夹	2	511694-
11		01010-81020	BOLT	螺栓	1	511694-
12		01643-31032	WASHER	垫圈	1	511694-
13		01010-81035	BOLT	螺栓	1	511694-
14		01643-31032	WASHER	垫圈	1	511694-
15		6245-61-6820	TUBE, RETURN	回流管	1	511694-
16		07206-31014	BOLT, JOINT	接头螺栓	1	511694-
17		07003-01419	GASKET	垫片	2	511694-
18		6151-53-8280	CLIP	管夹	1	511694-
19		01010-81030	BOLT	螺栓	1	511694-
20		01643-31032	WASHER	垫片	1	511694-
21		01643-31032	WASHER	垫片	1	511694-
22		6245-61-6840	BRACKET	支架	1	511694-
23		01435-01025	BOLT	螺栓	2	511694-
24		6240-51-8350	CLAMP	卡箍	2	511694-
25		6240-51-8340	CLAMP	卡箍	2	511694-
26		01435-01040	BOLT	螺栓	2	511694-
27		6245-61-6790	HOSE	软管	1	511694-
28		07281-00197	CLAMP	卡箍	2	511694-
29		6245-61-6830	TUBE, RETURN	回流管	1	511694-
30		07211-81016	CONNECTOR	连接器	1	511694-
31		07005-01612	SEAL, WASHER	密封圈	1	511694-
32		6240-51-8350	CLAMP	卡箍	1	511694-
33		6240-51-8340	CLAMP	卡箍	1	511694-
34		01435-01040	BOLT	螺栓	1	511694-
35		6245-61-6460	BRACKET	支架	1	511694-
36		01435-01025	BOLT	螺栓	3	511694-

Fig. A1530-002001 TURBOCHARGER (INNER PARTS)
涡轮增压器（内部件）

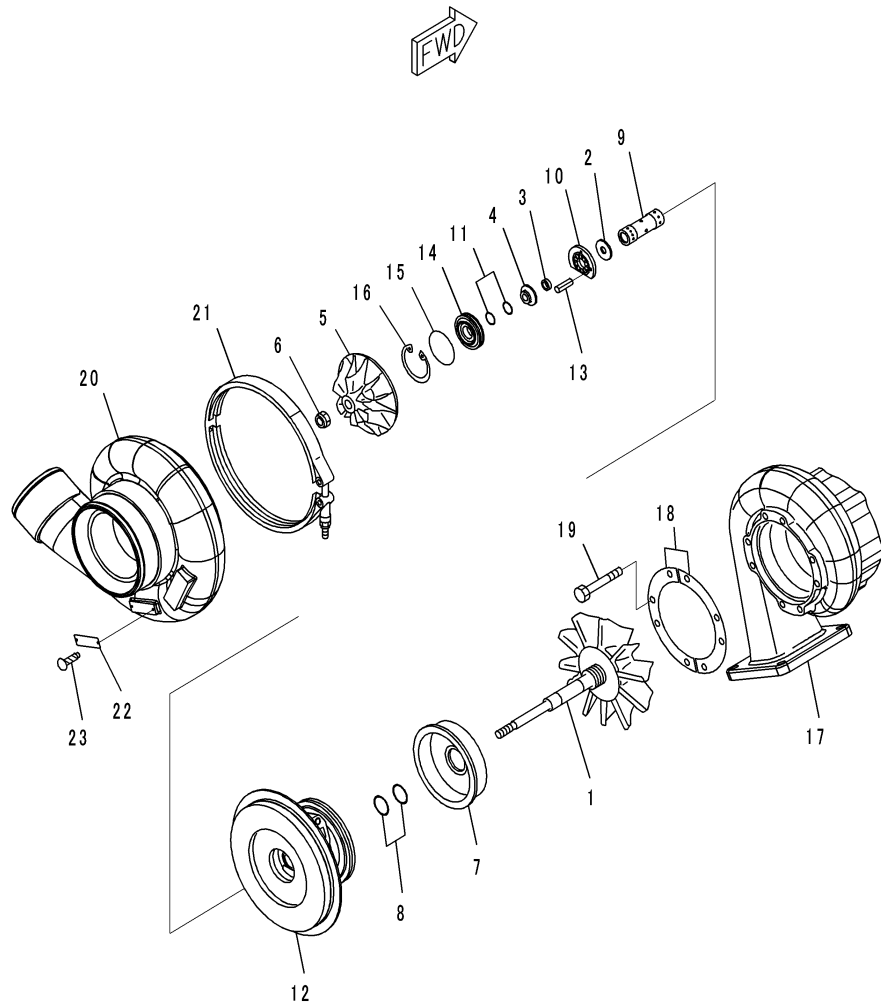

00046416

Index	Code	Part Number	Description	Description	QTY	Serial Number
		6502-51-5030	TURBOCHARGER ASSEMBLY, KTR130E-332AW	涡轮增压器总成	1	511694-
		6502-51-5820	. CORE ASSEMBLY	芯总成	1	511694-
1	C1		. Rotor, TURBINE	涡轮转子	1	511694-
2	C1		. PLATE, COLLAR	板	1	511694-
3	C1		. SPACER, COLLAR	衬套隔圈	1	511694-
4	C1		. FLINGER	座	1	511694-
5	C1		. IMPELLER, BLOWER	风动叶轮	1	511694-
6	C1		. NUT	螺母	1	511694-
7	C1		. SHIELD, HEAT	隔热板	1	511694-
8	C1		. RING	密封圈	2	511694-
9	C1		. BEARING, JOURNAL	滑动轴承	1	511694-
10	C1		. BEARING, THRUST	止推轴承	1	511694-
11	C1		. RING	密封圈	2	511694-
12	C1		. HOUSING, CENTER	壳体, 中心	1	511694-
13	C1		. PIN, DOWEL	定位销	1	511694-
14	C1		. INSERT	垫圈	1	511694-
15	C1		. O-RING	O形圈	1	511694-
16	C1		. RING, SNAP	开口环	1	511694-
17		6502-51-4410	. HOUSING, TURBINE	涡轮壳	1	511694-
18		6502-51-0510	. PLATE	板	2	511694-
19		01020-01016	. BOLT	螺栓	8	511694-
20		6502-51-2020	. HOUSING, BLOWER	叶轮壳	1	511694-
21		6502-12-1722	. V-BAND ASSEMBLY	V形绑带总成	1	511694-
22		6505-99-9011	. PLATE, NAME	铭牌	1	511694-
23		04418-02550	. SCREW	螺钉	2	511694-

Fig. A1530-002002 TURBOCHARGER (COLD AREA ARRANGEMENT A (-30 THRU 40DEG C)) (MOUNTING AND LUBRICATION)

涡轮增压器（寒冷地仕様（-30-40℃））（安装和润滑）

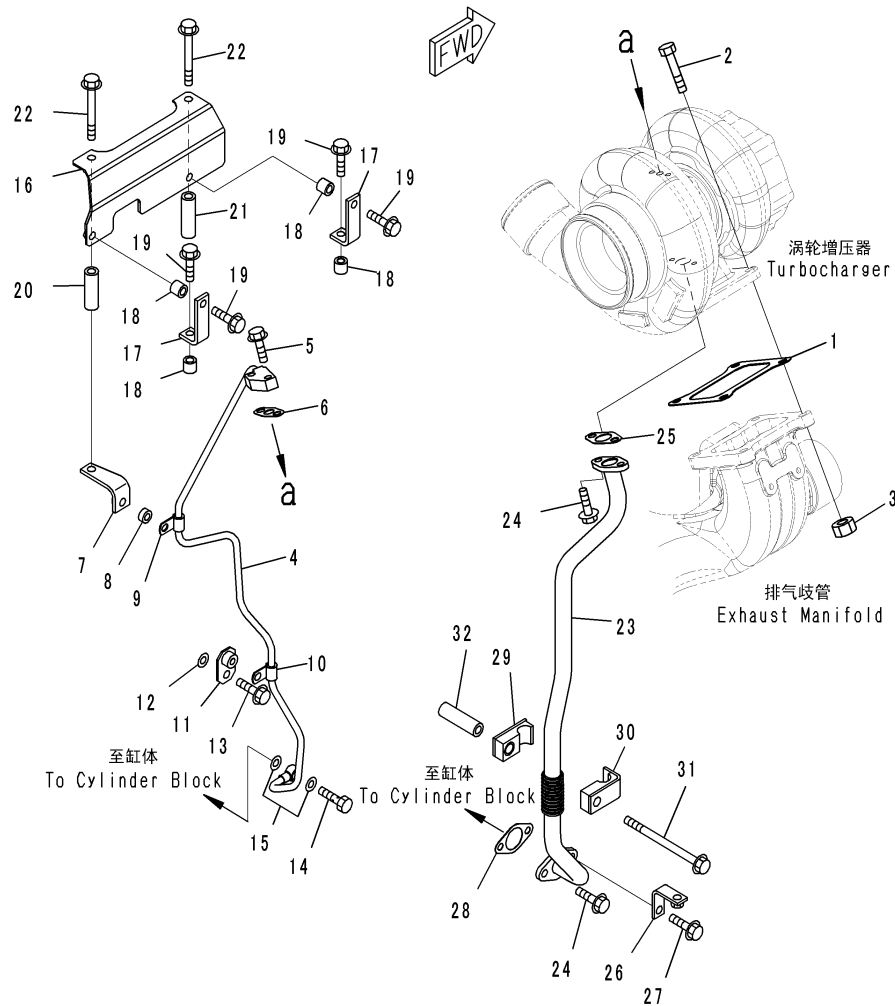

CZD26561
(JD026561)

Index	Code	Part Number	Description	Description	QTY	Serial Number
1		6240-11-5920	GASKET	垫片	1	511694-
2		6166-11-9910	BOLT	螺栓	4	511694-
3		6685-11-5550	NUT	螺母	4	511694-
4		6245-51-8110	TUBE, SUPPLY	吸入硬管	1	511694-
5		01435-01030	BOLT	螺栓	2	511694-
6		6151-51-8161	GASKET	垫片	1	511694-
7		6240-51-8910	BRACKET	支架	1	511694-
8		21T-72-14930	BOSS	座	1	511694-
9		6151-53-8280	CLIP	管夹	1	511694-
10		6151-53-8280	CLIP	管夹	1	511694-
11		6245-71-5570	BRACKET	支架	1	511694-
12		01643-31032	WASHER	垫圈	1	511694-
13		01435-01035	BOLT	螺栓	1	511694-
14		07206-31014	BOLT, JOINT	螺栓接头	1	511694-
15		07005-01412	SEAL, WASHER	密封垫圈	2	511694-
16		6240-51-8710	COVER	盖	1	511694-
17		6136-21-5630	BRACKET	支架	2	511694-
18		6631-11-5630	SPACER	隔离套	4	511694-
19		01435-01035	BOLT	螺栓	4	511694-
20		6240-51-8760	SPACER	隔离套	1	511694-
21		6240-51-8770	SPACER	隔离套	1	511694-
22		01435-01095	BOLT	螺栓	2	511694-
23		6245-51-8120	TUBE, RETURN	回流管	1	511694-
24		01435-01025	BOLT	螺栓	3	511694-
25		6151-51-8151	GASKET	垫片	1	511694-
26		6934-71-5860	BRACKET	支架	1	511694-
27		01435-01025	BOLT	螺栓	1	511694-
28		6127-51-6822	GASKET	垫片	1	511694-
29		6245-51-8350	CLAMP	卡箍	1	511694-
30		6245-51-8340	CLAMP	卡箍	1	511694-
31		01436-01035	BOLT	螺栓	1	511694-
32		6130-12-4571	SPACER	隔离套	1	511694-

Fig. A1530-002003 TURBOCHARGER (COLD AREA ARRANGEMENT A (-30 THRU 40DEG C)) (WATER PIPING) (1/2)

涡轮增压器（寒冷地仕様（-30-40℃））（水管）（1/2）

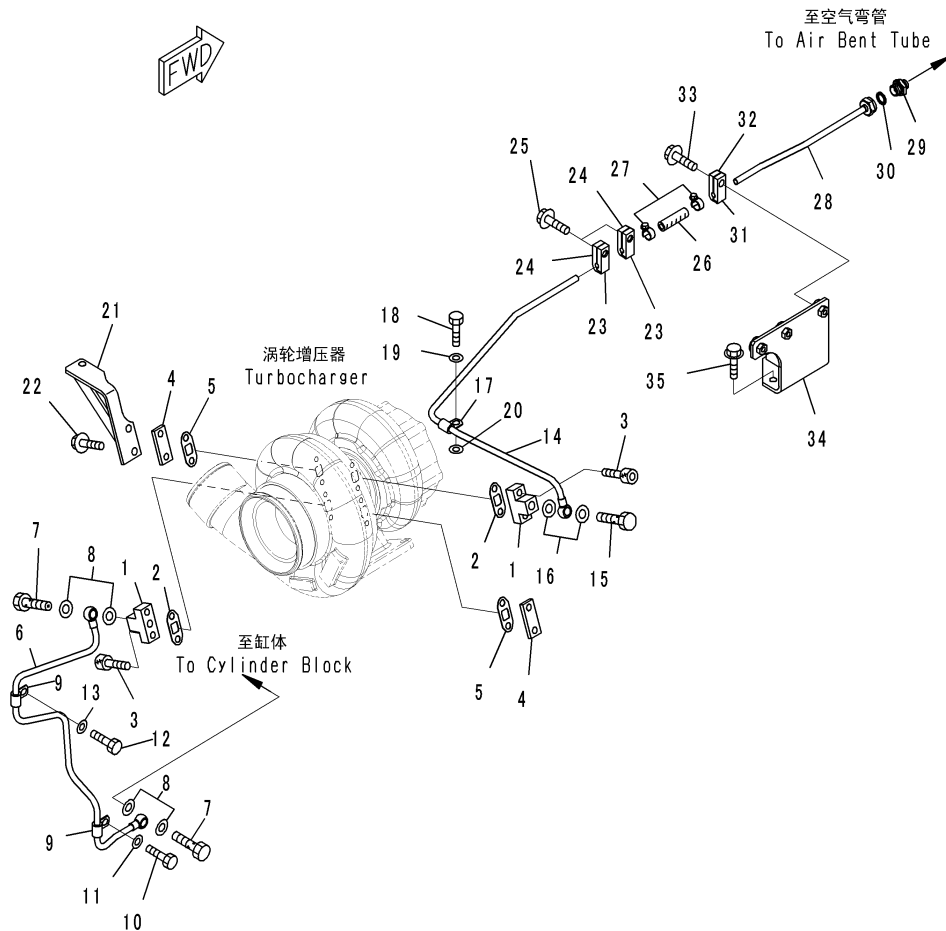

CZD26516
(JD026516)

Index	Code	Part Number	Description	Description	QTY	Serial Number
1		6162-63-8570	JOINT, WATER	水接头	2	511694-
2		6164-62-8241	GASKET	垫片	2	511694-
3		01252-31035	BOLT, HEXAGON SOCKET HEAD	内六角螺栓	4	511694-
4		6164-62-8230	PLATE	板	2	511694-
5		6164-62-8241	GASKET	垫片	2	511694-
6		6245-61-6810	TUBE, INLET	吸入硬管	1	511694-
7		07206-31014	BOLT, JOINT	接头螺栓	2	511694-
8		07003-01419	GASKET	垫片	4	511694-
9		6151-53-8280	CLIP	管夹	2	511694-
10		01010-81020	BOLT	螺栓	1	511694-
11		01643-31032	WASHER	垫圈	1	511694-
12		01010-81035	BOLT	螺栓	1	511694-
13		01643-31032	WASHER	垫圈	1	511694-
14		6245-61-6820	TUBE, RETURN	回流硬管	1	511694-
15		07206-31014	BOLT, JOINT	接头螺栓	1	511694-
16		07003-01419	GASKET	垫片	2	511694-
17		6151-53-8280	CLIP	管夹	1	511694-
18		01010-81030	BOLT	螺栓	1	511694-
19		01643-31032	WASHER	垫圈	1	511694-
20		01643-31032	WASHER	垫圈	1	511694-
21		6245-61-6840	BRACKET	支架	1	511694-
22		01435-01025	BOLT	螺栓	2	511694-
23		6240-51-8350	CLAMP	卡箍	2	511694-
24		6240-51-8340	CLAMP	卡箍	2	511694-
25		01435-01040	BOLT	螺栓	2	511694-
26		6245-61-6790	HOSE	软管	1	511694-
27		07281-00197	CLAMP	卡箍	2	511694-
28		6245-61-6830	TUBE, RETURN	回流硬管	1	511694-
29		07211-81016	CONNECTOR	连接件	1	511694-
30		07005-01612	SEAL, WASHER	密封圈	1	511694-
31		6240-51-8350	CLAMP	卡箍	1	511694-
32		6240-51-8340	CLAMP	卡箍	1	511694-
33		01435-01040	BOLT	螺栓	1	511694-
34		6245-61-6460	BRACKET	支架	1	511694-
35		01435-01025	BOLT	螺栓	3	511694-

Fig. A1530-002003A TURBOCHARGER (COLD AREA ARRANGEMENT A (-30 THRU 40DEG C)) (WATER PIPING) (2/2)

涡轮增压器（寒冷地仕様（-30-40℃））（水管）（2/2）

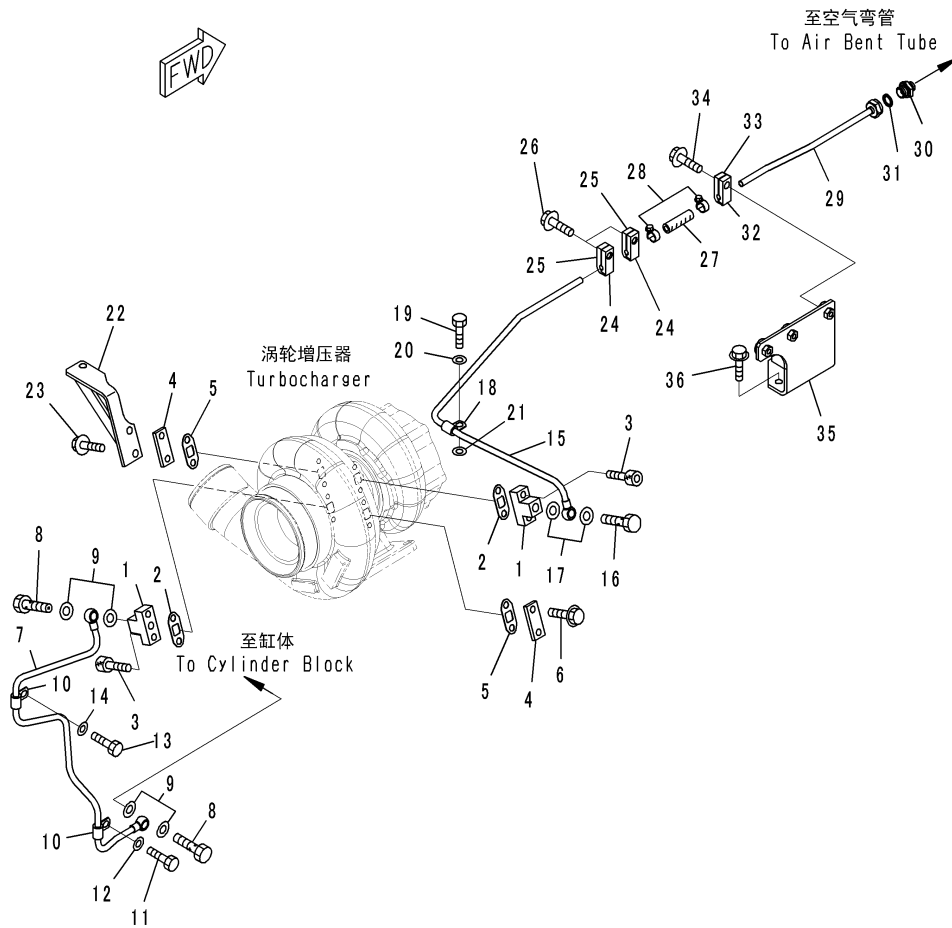

CZY19441
(JY019441)

Index	Code	Part Number	Description	Description	QTY	Serial Number
1		6162-63-8570	JOINT, WATER	水接头	2	511694-
2		6164-62-8241	GASKET	垫片	2	511694-
3		01252-31035	BOLT, HEXAGON SOCKET HEAD	内六角螺栓	4	511694-
4		6164-62-8230	PLATE	板	2	511694-
5		6164-62-8241	GASKET	垫片	2	511694-
6		01435-01020	BOLT	螺栓	2	512629-
7		6245-61-6810	TUBE, INLET	吸入硬管	1	511694-
8		07206-31014	BOLT, JOINT	接头螺栓	2	511694-
9		07003-01419	GASKET	垫片	4	511694-
10		6151-53-8280	CLIP	管夹	2	511694-
11		01010-81020	BOLT	螺栓	1	511694-
12		01643-31032	WASHER	垫圈	1	511694-
13		01010-81035	BOLT	螺栓	1	511694-
14		01643-31032	WASHER	垫圈	1	511694-
15		6245-61-6820	TUBE, RETURN	回流硬管	1	511694-
16		07206-31014	BOLT, JOINT	接头螺栓	1	511694-
17		07003-01419	GASKET	垫片	2	511694-
18		6151-53-8280	CLIP	管夹	1	511694-
19		01010-81030	BOLT	螺栓	1	511694-
20		01643-31032	WASHER	垫圈	1	511694-
21		01643-31032	WASHER	垫圈	1	511694-
22		6245-61-6840	BRACKET	支架	1	511694-
23		01435-01025	BOLT	螺栓	2	511694-
24		6240-51-8350	CLAMP	卡箍	2	511694-
25		6240-51-8340	CLAMP	卡箍	2	511694-
26		01435-01040	BOLT	螺栓	2	511694-
27		6245-61-6790	HOSE	软管	1	511694-
28		07281-00197	CLAMP	卡箍	2	511694-
29		6245-61-6830	TUBE, RETURN	回流硬管	1	511694-
30		07211-81016	CONNECTOR	连接件	1	511694-
31		07005-01612	SEAL, WASHER	密封圈	1	511694-
32		6240-51-8350	CLAMP	卡箍	1	511694-
33		6240-51-8340	CLAMP	卡箍	1	511694-
34		01435-01040	BOLT	螺栓	1	511694-
35		6245-61-6460	BRACKET	支架	1	511694-
36		01435-01025	BOLT	螺栓	3	511694-

Fig. A1530-003002 TURBOCHARGER (WITHOUT VEHICLE HEALTH MONITORING SYSTEM (VHMS)) (MOUNTING AND LUBRICATION)

涡轮增压器（不带车辆故障诊断系统（VHMS））（安装和润滑）

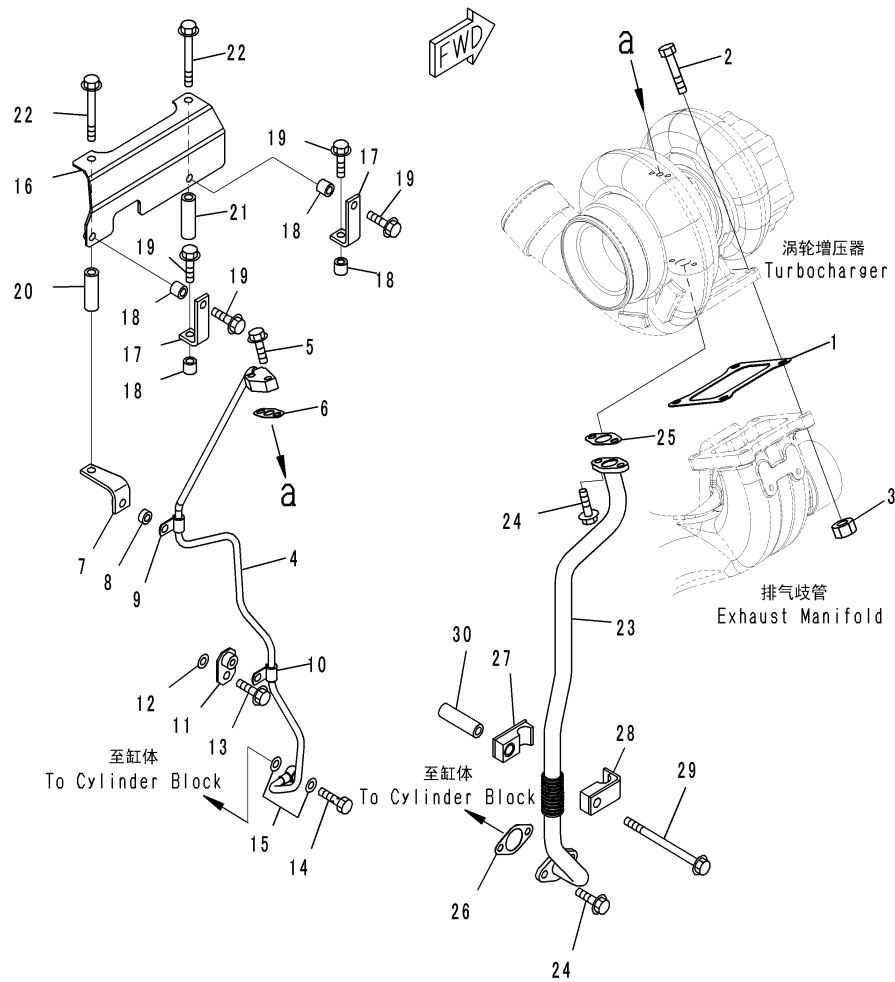

CZD26485
(JD026485)

Index	Code	Part Number	Description	Description	QTY	Serial Number
1		6240-11-5920	GASKET	垫片	1	511694-
2		6166-11-9910	BOLT	螺栓	4	511694-
3		6685-11-5550	NUT	螺栓	4	511694-
4		6245-51-8110	TUBE, SUPPLY	吸入硬管	1	511694-
5		01435-01030	BOLT	螺栓	2	511694-
6		6151-51-8161	GASKET	垫片	1	511694-
7		6240-51-8910	BRACKET	支架	1	511694-
8		21T-72-14930	BOSS	座子	1	511694-
9		6151-53-8280	CLIP	管夹	1	511694-
10		6151-53-8280	CLIP	管夹	1	511694-
11		6245-71-5570	BRACKET	支架	1	511694-
12		01643-31032	WASHER	垫圈	1	511694-
13		01435-01035	BOLT	螺栓	1	511694-
14		07206-31014	BOLT, JOINT	接头螺栓	1	511694-
15		07005-01412	SEAL, WASHER	密封圈	2	511694-
16		6240-51-8710	COVER	盖	1	511694-
17		6136-21-5630	BRACKET	支架	2	511694-
18		6631-11-5630	SPACER	隔离套	4	511694-
19		01435-01035	BOLT	螺栓	4	511694-
20		6240-51-8760	SPACER	隔离套	1	511694-
21		6240-51-8770	SPACER	隔离套	1	511694-
22		01435-01095	BOLT	螺栓	2	511694-
23		6245-51-8120	TUBE, RETURN	回流硬管	1	511694-
24		01435-01025	BOLT	螺栓	4	511694-
25		6151-51-8151	GASKET	垫片	1	511694-
26		6127-51-6822	GASKET	垫片	1	511694-
27		6245-51-8350	CLAMP	卡箍	1	511694-
28		6245-51-8340	CLAMP	卡箍	1	511694-
29		01436-01035	BOLT	螺栓	1	511694-
30		6130-12-4571	SPACER	隔离套	1	511694-

Fig. A1530-003003 TURBOCHARGER (WITHOUT VEHICLE HEALTH MONITORING SYSTEM (VHMS)) (WATER PIPING)

涡轮增压器（不带车辆故障诊断系统（VHMS））（水管）

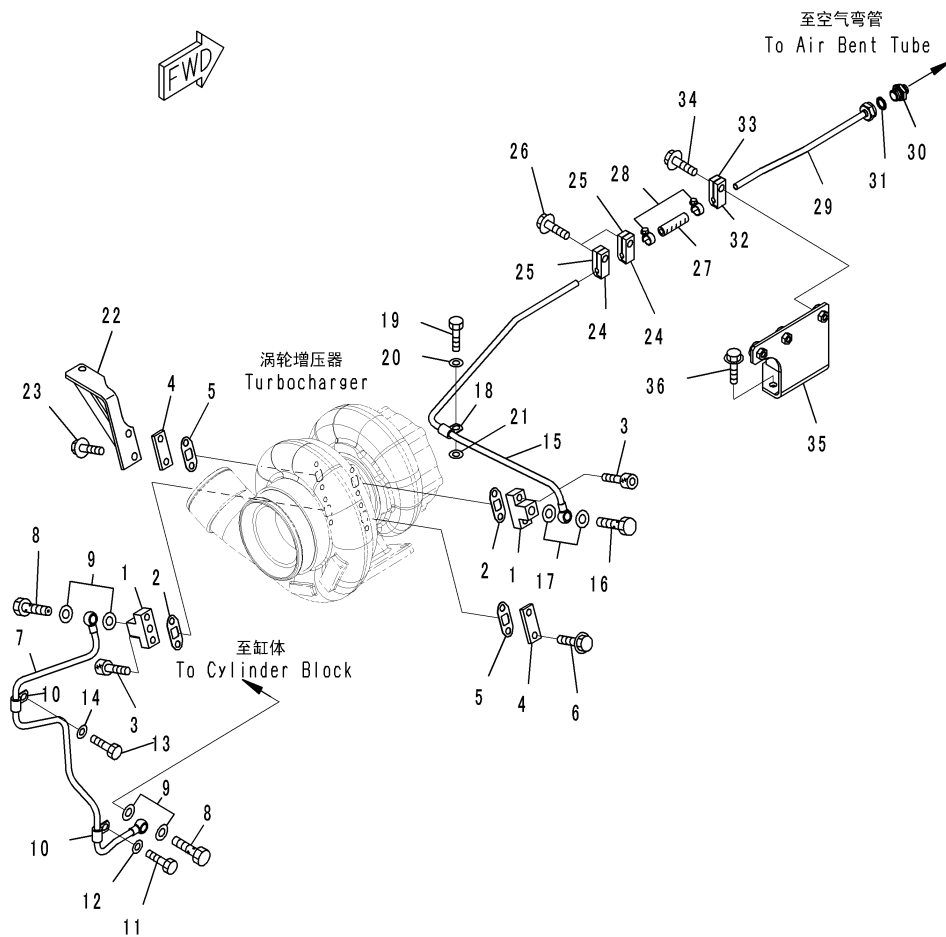

CZD26538
(JD026538)

Index	Code	Part Number	Description	Description	QTY	Serial Number
1		6162-63-8570	JOINT, WATER	水接头	2	511694-
2		6164-62-8241	GASKET	垫片	2	511694-
3		01252-31035	BOLT, HEXAGON SOCKET HEAD	内六角螺栓	4	511694-
4		6164-62-8230	PLATE	板	2	511694-
5		6164-62-8241	GASKET	垫片	2	511694-
6		01435-01020	BOLT	螺栓	2	511694-
7		6245-61-6810	TUBE, INLET	吸入硬管	1	511694-
8		07206-31014	BOLT, JOINT	螺栓接头	2	511694-
9		07003-01419	GASKET	垫片	4	511694-
10		6151-53-8280	CLIP	管夹	2	511694-
11		01010-81020	BOLT	螺栓	1	511694-
12		01643-31032	WASHER	垫圈	1	511694-
13		01010-81035	BOLT	螺栓	1	511694-
14		01643-31032	WASHER	垫圈	1	511694-
15		6245-61-6820	TUBE, RETURN	回流硬管	1	511694-
16		07206-31014	BOLT, JOINT	螺栓接头	1	511694-
17		07003-01419	GASKET	垫片	2	511694-
18		6151-53-8280	CLIP	管夹	1	511694-
19		01010-81030	BOLT	螺栓	1	511694-
20		01643-31032	WASHER	垫圈	1	511694-
21		01643-31032	WASHER	垫圈	1	511694-
22		6245-61-6840	BRACKET	支架	1	511694-
23		01435-01025	BOLT	螺栓	2	511694-
24		6240-51-8350	CLAMP	卡箍	2	511694-
25		6240-51-8340	CLAMP	卡箍	2	511694-
26		01435-01040	BOLT	螺栓	2	511694-
27		6245-61-6790	HOSE	软管	1	511694-
28		07281-00197	CLAMP	卡箍	2	511694-
29		6245-61-6830	TUBE, RETURN	回流硬管	1	511694-
30		07211-81016	CONNECTOR	连接件	1	511694-
31		07005-01612	SEAL, WASHER	密封垫圈	1	511694-
32		6240-51-8350	CLAMP	卡箍	1	511694-
33		6240-51-8340	CLAMP	卡箍	1	511694-
34		01435-01040	BOLT	螺栓	1	511694-
35		6245-61-6460	BRACKET	支架	1	511694-
36		01435-01025	BOLT	螺栓	3	511694-

Fig. A1570-001001 HEAT SHIELD
隔热板

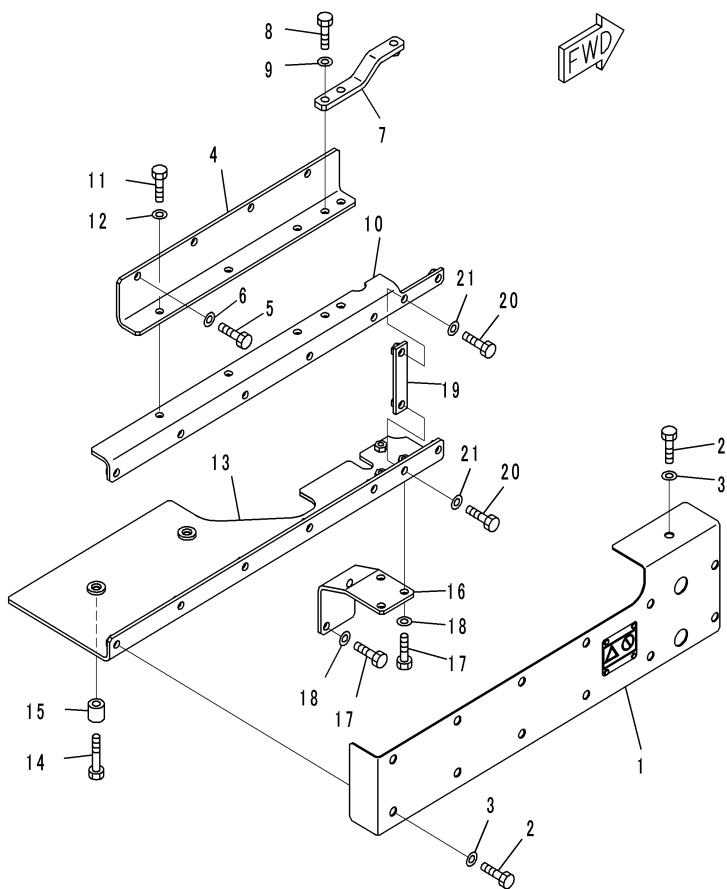

00046419

Index	Code	Part Number	Description	Description	QTY	Serial Number
1		6245-11-7810	COVER	盖	1	511694-
		01010-81025	BOLT	螺栓	13	511694-512692
2		01010-81025	BOLT	螺栓	13	512693-
3		01643-31032	WASHER	垫圈	13	512693-
		01643-31032	WASHER	垫圈	13	511694-512692
4		6245-11-7820	PLATE	板	1	511694-
5		01010-81025	BOLT	螺栓	4	511694-
6		01643-31032	WASHER	垫圈	4	511694-
7		6245-11-7830	BRACKET	支架	1	511694-
8		01010-81035	BOLT	螺栓	2	511694-
9		01643-31032	WASHER	垫圈	2	511694-
10		6245-11-7840	BRACKET	支架	1	511694-
11		01010-81025	BOLT	螺栓	3	511694-
12		01643-31032	WASHER	垫圈	3	511694-
13		6245-11-7850	BRACKET	支架	1	511694-
14		01010-E1255	BOLT	螺栓	2	511694-
15		6144-81-6680	SPACER	隔离套	2	511694-
16		6245-11-7750	BRACKET	支架	1	511694-
17		01010-81025	BOLT	螺栓	5	511694-
18		01643-31032	WASHER	垫圈	5	511694-
19		6245-11-7720	PLATE	板	1	511694-
20		01010-81025	BOLT	螺栓	2	511694-
21		01643-31032	WASHER	垫圈	2	511694-

Fig. A1550-001001 EXHAUST GAS RE-CIRCULATION (EGR) VALVE (EGR VALVE AND COOLER MOUNTING)

废气再循环 (EGR) 阀 (EGR阀和冷却器安装)

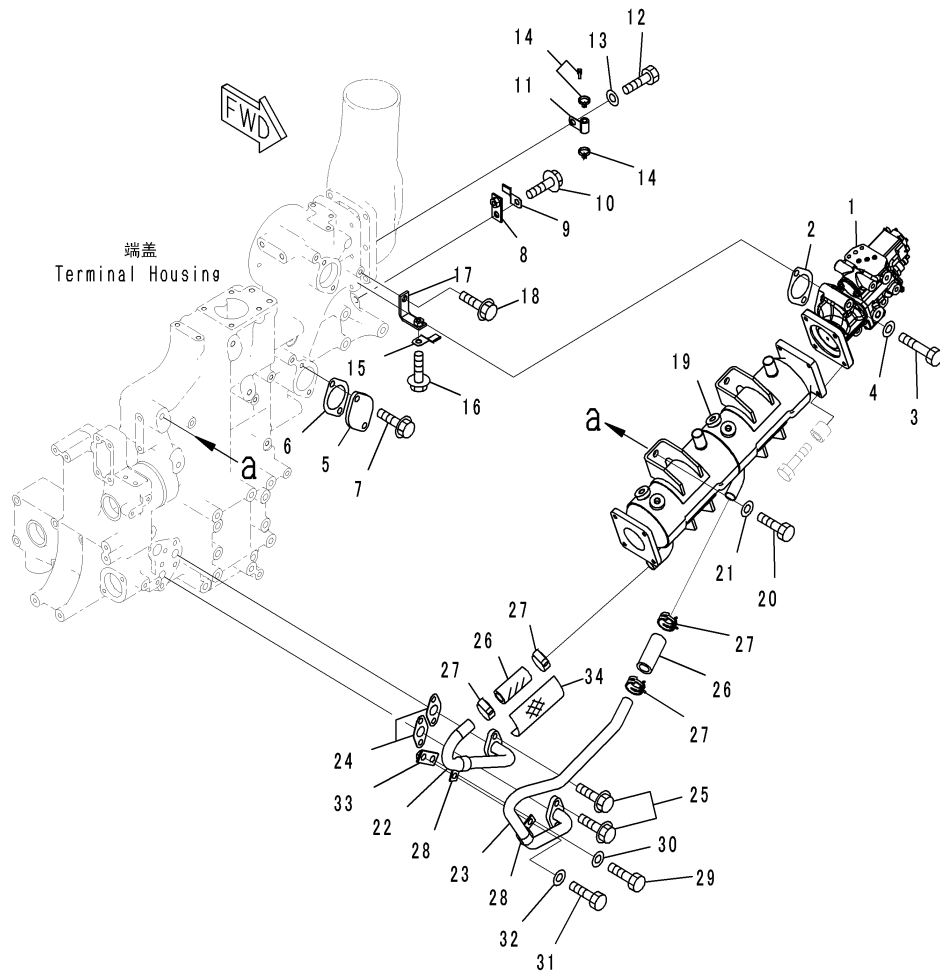

CZD26588
(JD026588)

Index	Code	Part Number	Description	Description	QTY	Serial Number
1		6261-41-9500	VALVE ASSEMBLY	阀总成	1	511694-
2		6166-61-6341	GASKET	垫片	1	511694-
3		01010-E1095	BOLT	螺栓	2	511694-
4		01643-31032	WASHER	垫圈	2	511694-
5		6245-11-4220	COVER	盖	1	511694-
6		6166-61-6341	GASKET	垫片	1	511694-
7		01435-01025	BOLT	螺栓	1	511694-
8		426-01-11310	BRACKET	支架	1	511694-
9		08193-20010	CLIP	管夹	1	511694-
10		01435-01020	BOLT	螺栓	1	511694-
11		600-051-2100	CLIP	管夹	1	511694-
12		01010-81020	BOLT	螺栓	1	511694-
13		01643-31032	WASHER	垫圈	1	511694-
14		6218-81-8480	BAND	绑带	3	511694-
15		08193-20010	CLIP	管夹	1	511694-
16		01435-01020	BOLT	螺栓	1	511694-
17		6934-71-5860	BRACKET	支架	1	511694-
18		01435-01020	BOLT	螺栓	1	511694-
19		6245-61-7100	COOLER ASSEMBLY	冷却器总成	1	511694-
20		01010-81225	BOLT	螺栓	4	511694-
21		01643-31232	WASHER	垫圈	4	511694-
22		6245-61-6510	TUBE, WATER	水管	1	511694-
23		6245-61-6520	TUBE, WATER	水管	1	511694-
24		6110-51-6811	GASKET	垫片	2	511694-
25		01435-01025	BOLT	螺栓	4	511694-
26		6245-61-6650	HOSE	软管	2	511694-
27		6245-61-6470	CLAMP	卡箍	4	511694-
28		04434-52110	CLIP	管夹	2	511694-
29		01010-81020	BOLT	螺栓	1	511694-
30		01643-31032	WASHER	垫圈	1	511694-
31		01010-81025	BOLT	螺栓	1	511694-
32		01643-31032	WASHER	垫圈	1	511694-
33		426-01-11310	BRACKET	支架	1	511694-
34		6245-61-6480	COVER	盖	1	511694-

Fig. A1550-001002 EXHAUST GAS RE-CIRCULATION (EGR) VALVE (EGR COOLER PIPING AND AIR VENT)

废气再循环 (EGR) 阀 (EGR冷却器管路和通气孔)

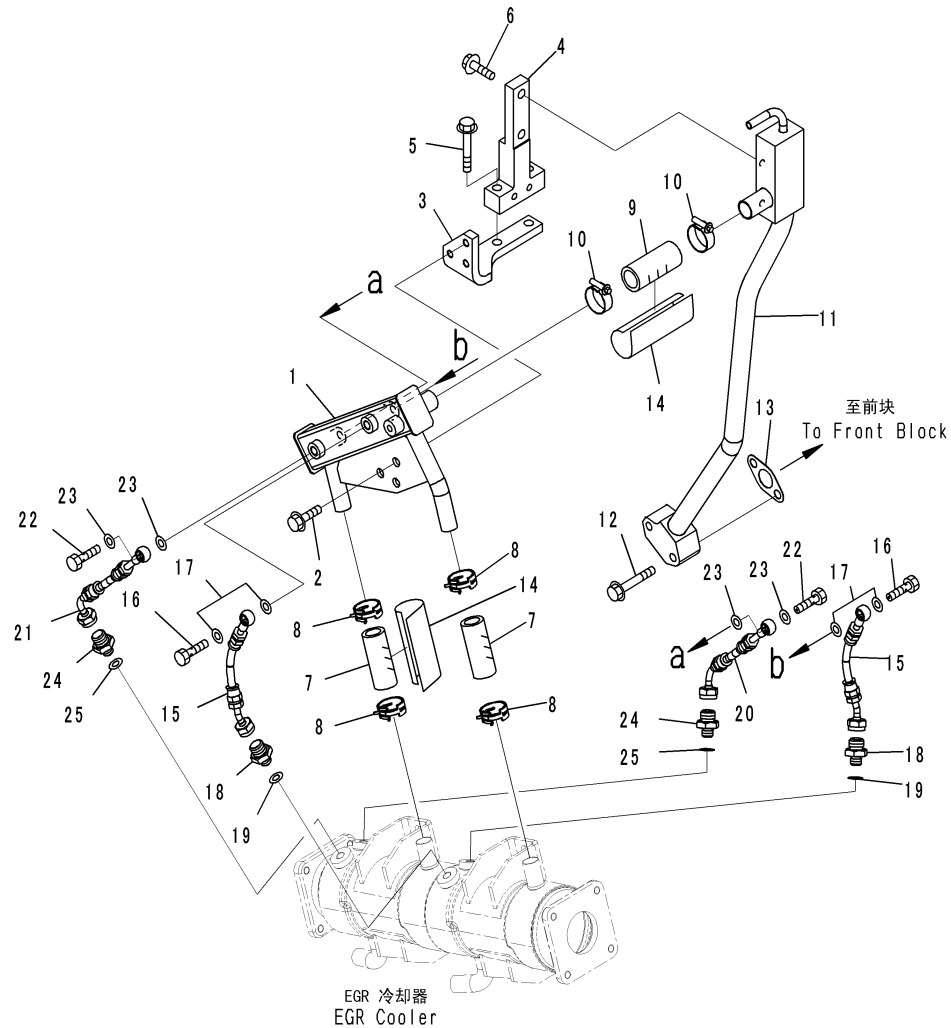

CZD26604
(JD026604)

Index	Code	Part Number	Description	Description	QTY	Serial Number
1		6245-61-6530	TUBE	硬管	1	511694-
2		01435-01020	BOLT	螺栓	3	511694-
3		6245-21-6180	BRACKET	支架	1	511694-
4		6245-61-6760	PLATE	板	1	511694-
5		01435-01055	BOLT	螺栓	2	511694-
6		01435-01030	BOLT	螺栓	2	511694-
7		6245-61-6650	HOSE	软管	2	511694-
8		6245-61-6470	CLAMP	卡箍	4	511694-
9		6245-61-6710	HOSE	软管	1	511694-
10		6245-61-6470	CLAMP	卡箍	2	511694-
11		6245-61-6550	TUBE	硬管	1	511694-
12		01435-01055	BOLT	螺栓	2	511694-
13		6151-51-8151	GASKET	垫片	1	511694-
14		6245-61-6480	COVER, SHIELD	盖	2	511694-
15		6245-61-6430	HOSE	软管	2	511694-
16		07206-30812	BOLT, JOINT	螺栓接头	2	511694-
17		07005-01212	SEAL, WASHER	密封垫圈	4	511694-
18		6245-61-6970	UNION	接头	2	511694-
19		07005-01212	SEAL, WASHER	密封垫圈	2	511694-
20		6245-61-6440	HOSE	软管	1	511694-
21		6245-61-6450	HOSE	软管	1	511694-
22		07206-30812	BOLT, JOINT	螺栓接头	2	511694-
23		07005-01212	SEAL, WASHER	密封垫圈	4	511694-
24		6245-61-6970	UNION	接头	2	511694-
25		07005-01212	SEAL, WASHER	密封垫圈	2	511694-

Fig. A1550-001003 EXHAUST GAS RE-CIRCULATION (EGR) VALVE (EGR COOLER EXHAUST TUBE AND CONNECTION)
废气再循环 (EGR) 阀 (EGR冷却器排放管和连接器)

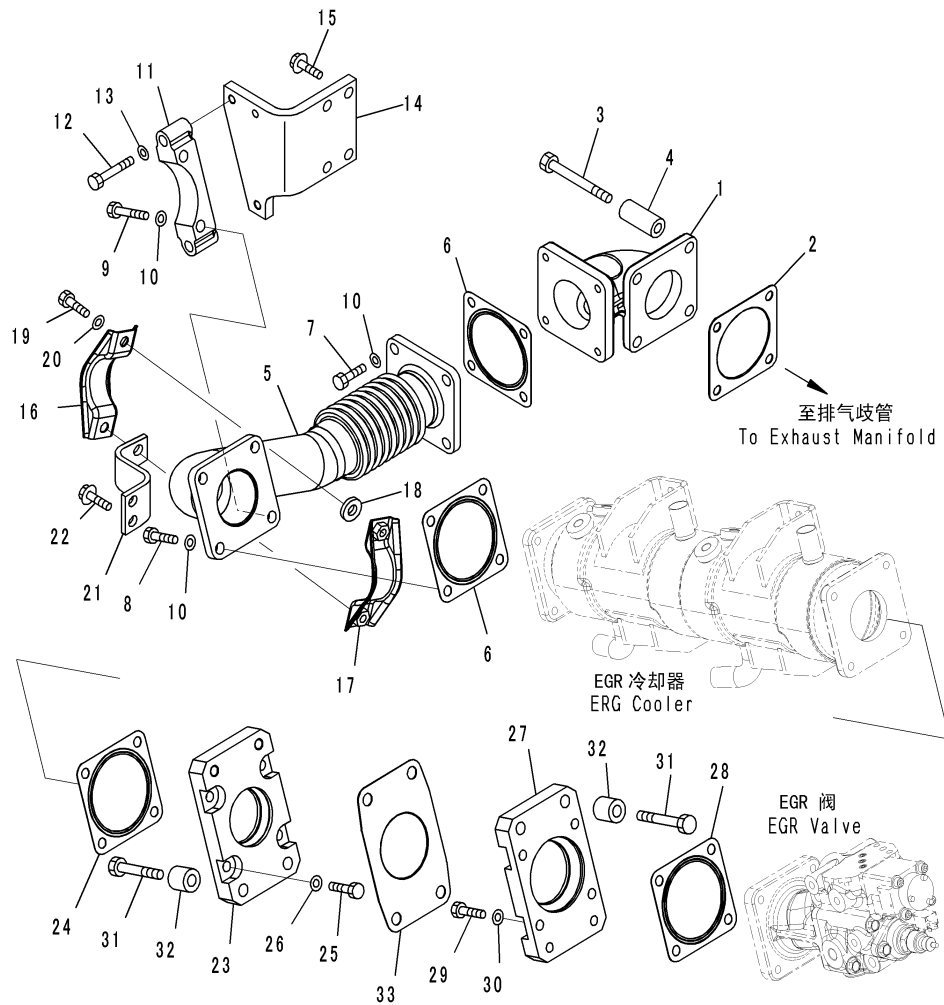

C2043607
(00043607)

Index	Code	Part Number	Description	Description	QTY	Serial Number
1		6245-11-9110	ELBOW	接头	1	511694-
2		6245-11-9430	GASKET	垫片	1	511694-
3		01020-11075	BOLT, STAINLESS	螺栓	4	511694-
4		6152-51-5520	SPACER	隔离套	4	511694-
5		6245-11-9120	TUBE, EXHAUST	硬管	1	511694-
6		6245-11-9440	GASKET	垫片	2	511694-
7		01020-11030	BOLT, STAINLESS	螺栓	4	511694-
8		01010-E1030	BOLT	螺栓	2	511694-
9		01010-E1060	BOLT	螺栓	2	511694-
10		01643-31032	WASHER	垫圈	8	511694-
11		6261-11-9220	PLATE	板	1	511694-
12		01010-E1055	BOLT	螺栓	2	511694-
13		01643-31032	WASHER	垫圈	2	511694-
14		6245-11-9320	BRACKET	支架	1	511694-
15		01435-01025	BOLT	螺栓	4	511694-
16		6261-11-9870	CLAMP	卡箍	1	511694-
17		6261-11-9880	CLAMP	卡箍	1	511694-
18		6162-43-5350	WASHER	垫圈	1	511694-
19		01010-E1025	BOLT	螺栓	2	511694-
20		01643-31032	WASHER	垫圈	2	511694-
21		6245-11-9180	STAY	支架	1	511694-
22		01435-01020	BOLT	螺栓	2	511694-
23		6245-11-9210	PLATE	板	1	511694-
24		6245-11-9440	GASKET	垫片	1	511694-
25		01010-E1030	BOLT	螺栓	4	511694-
26		01643-31032	WASHER	垫圈	4	511694-
27		6245-11-9220	PLATE	板	1	511694-
28		6245-11-9440	GASKET	垫片	1	511694-
29		01010-E1030	BOLT	螺栓	4	511694-
30		01643-31032	WASHER	垫圈	4	511694-
31		01010-E1270	BOLT	螺栓	4	511694-
32		6144-81-6680	SPACER	隔离套	4	511694-
33		6245-11-9240	GASKET	垫片	1	511694-

Fig. A1550-001004 EXHAUST GAS RE-CIRCULATION (EGR) VALVE (INNER PARTS, PUMP)

废气再循环 (EGR) 阀 (内部件, 泵)

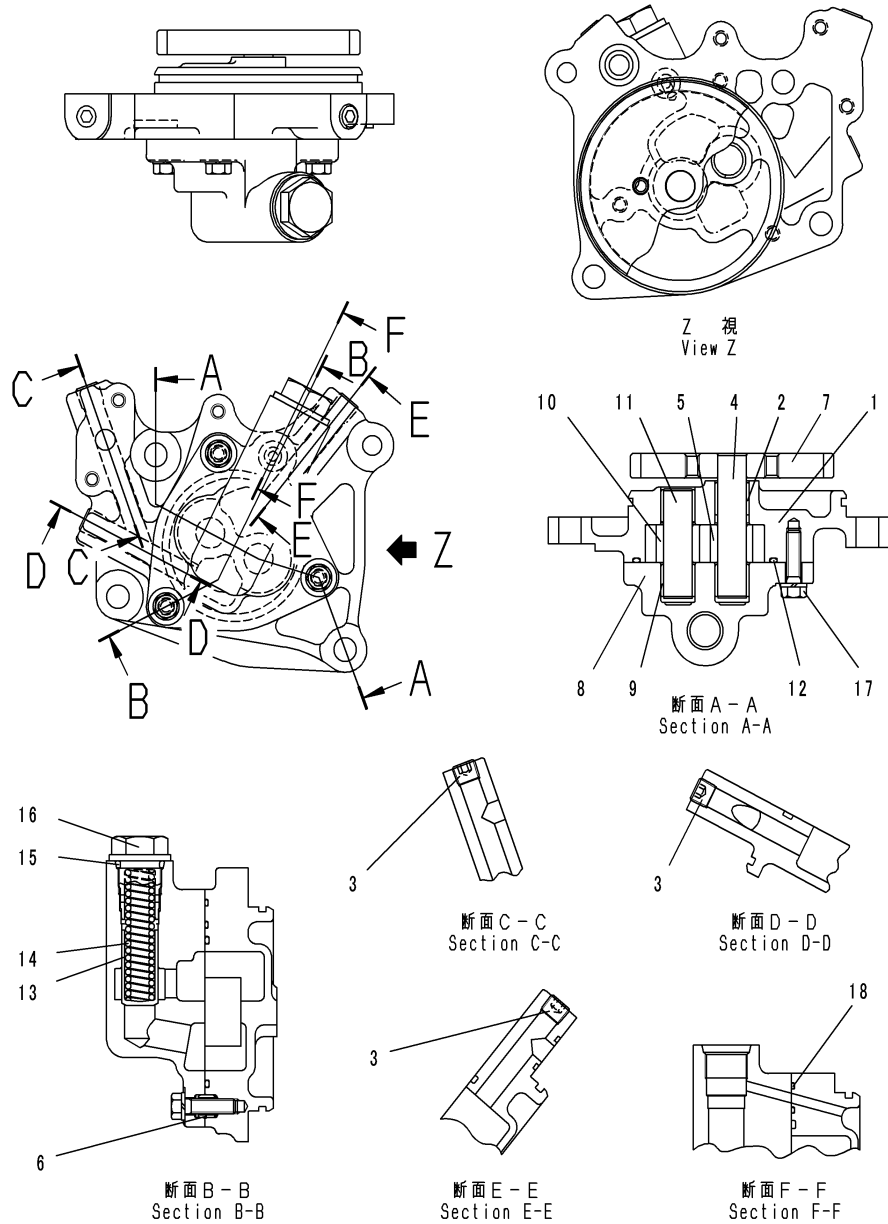

00058382

Index	Code	Part Number	Description	Description	QTY	Serial Number
		6245-51-9100	PUMP ASSEMBLY, SUPPLY	供油泵总成	1	511694-
		PML160-13000	. CASE ASSEMBLY	壳体总成	1	511694-
			. . CASE ASSEMBLY	壳体总成	1	511694-
1	C1		. . . CASE	壳体总成	1	511694-
2	C1		. . . BUSHING	衬套	2	511694-
3	C1		. . . PLUG	堵塞	3	511694-
			. . . GEAR ASSEMBLY, DRIVE	主动齿轮总成	1	511694-
4	C1		. . . SHAFT	轴	1	511694-
5	C1		. . . GEAR, DRIVEN	传动齿轮	1	511694-
6	C1		. . . PIN, DOWEL	定位销	2	511694-
7	C1		. . . GEAR, HEAD	齿轮头	1	511694-
		PML152-08601	. COVER ASSEMBLY	盖总成	1	511694-
8	C1		. . COVER	盖	1	511694-
9	C1		. . BUSHING	衬套	2	511694-
		6261-51-9200	. GEAR ASSEMBLY, DRIVEN	传动齿轮总成	1	511694-
10	C1		. . GEAR, DRIVEN	传动齿轮	1	511694-
11	C1		. . SHAFT	轴	1	511694-
12		6261-51-9230	. O-RING	O形圈	1	511694-
13		6261-51-2140	. VALVE	阀	1	511694-
14		PML137-05901	. SPRING	弹簧	1	511694-
15		07002-22434	. O-RING	O形圈	1	511694-
16		PML139-01700	. PLUG	堵塞	1	511694-
17		PML199-00210	. BOLT	螺栓	3	511694-
18		07000-72012	. O-RING	O形圈	1	511694-

Fig. A1550-001005 EXHAUST GAS RE-CIRCULATION (EGR) VALVE (EGR VALVE LUBRICATING OIL PUMP AND PIPING)

废气再循环 (EGR) 阀 (EGR阀润滑油泵和管路)

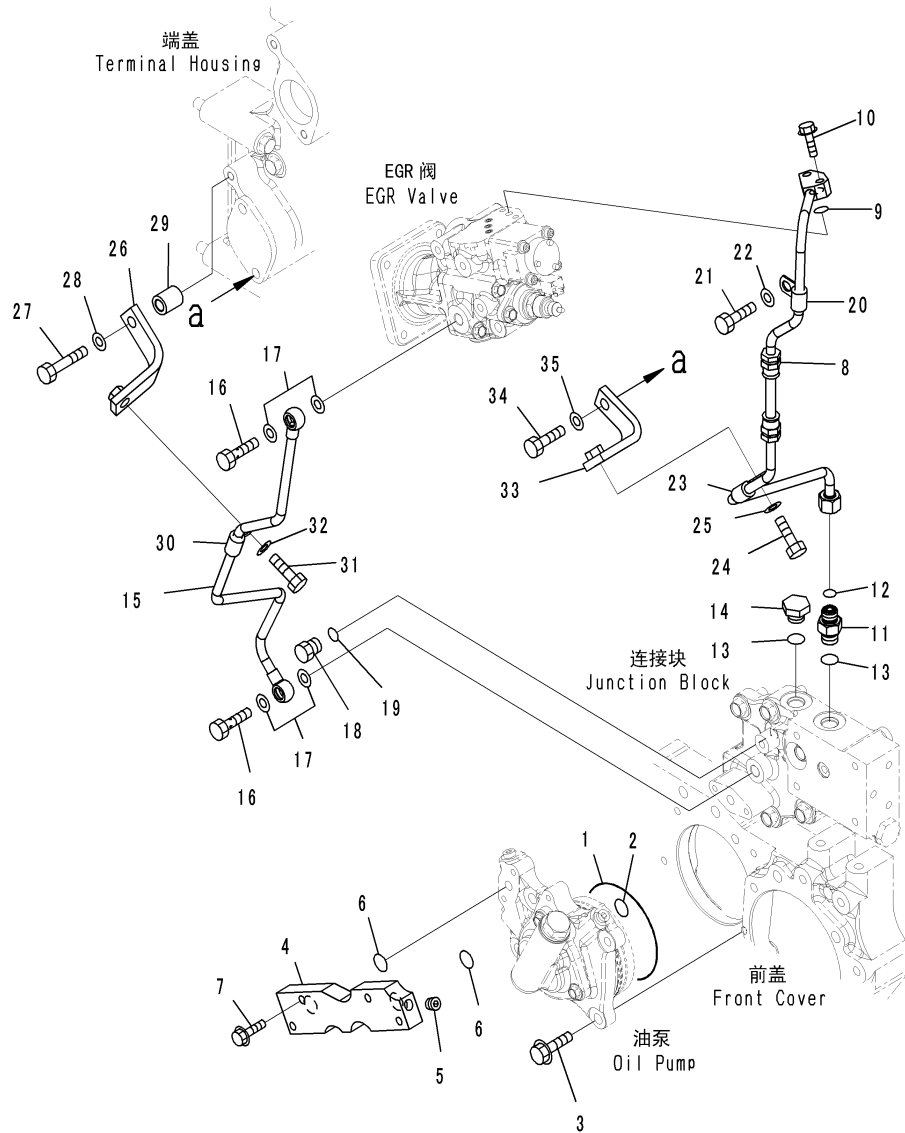

CZD26629
(JD026629)

Index	Code	Part Number	Description	Description	QTY	Serial Number
1		07000-72110	O-RING	O形圈	1	511694-
2		07000-72018	O-RING	O形圈	1	511694-
3		01435-01025	BOLT	螺栓	4	511694-
4		6245-51-9260	PLATE	板	1	511694-
5		07043-70211	PLUG	堵塞	1	511694-
6		07000-72018	O-RING	O形圈	2	511694-
7		01435-00835	BOLT	螺栓	4	511694-
8		6245-51-9220	TUBE, SUPPLY	供油管	1	511694-
9		07000-E2012	O-RING	O形圈	1	511694-
10		01435-00825	BOLT	螺栓	2	511694-
11		02781-00313	UNION	接头	1	511694-
12		02896-21009	O-RING	O形圈	1	511694-
13		07002-21823	O-RING	O形圈	2	511694-
14		07040-11812	PLUG	堵塞	1	511694-
15		6245-51-9240	TUBE, RETURN	回油管	1	511694-
16		07206-31014	BOLT, JOINT	螺栓接头	2	511694-
17		07003-01419	GASKET	垫片	4	511694-
18		07040-11409	PLUG	堵塞	1	511694-
19		07003-01419	GASKET	垫片	1	511694-
20		6151-53-8280	CLIP	管夹	1	511694-
21		01010-81020	BOLT	螺栓	1	511694-
22		01643-31032	WASHER	垫圈	1	511694-
23		6151-53-8280	CLIP	管夹	1	511694-
24		01010-81025	BOLT	螺栓	1	511694-
25		01643-31032	WASHER	垫圈	1	511694-
26		6245-51-9330	BRACKET	支架	1	511694-
27		01010-81055	BOLT	螺栓	1	511694-
28		01643-31032	WASHER	垫圈	1	511694-
29		6128-21-6730	SPACER	隔离套	1	511694-
30		6151-53-8280	CLIP	管夹	1	511694-
31		01010-81025	BOLT	螺栓	1	511694-
32		01643-31032	WASHER	垫圈	1	511694-
33		6245-51-9340	BRACKET	支架	1	511694-
34		01010-81035	BOLT	螺栓	1	511694-
35		01643-31032	WASHER	垫圈	1	511694-

Fig. A1110-001001 ROCKER ARM HOUSING COVER
摇臂壳盖

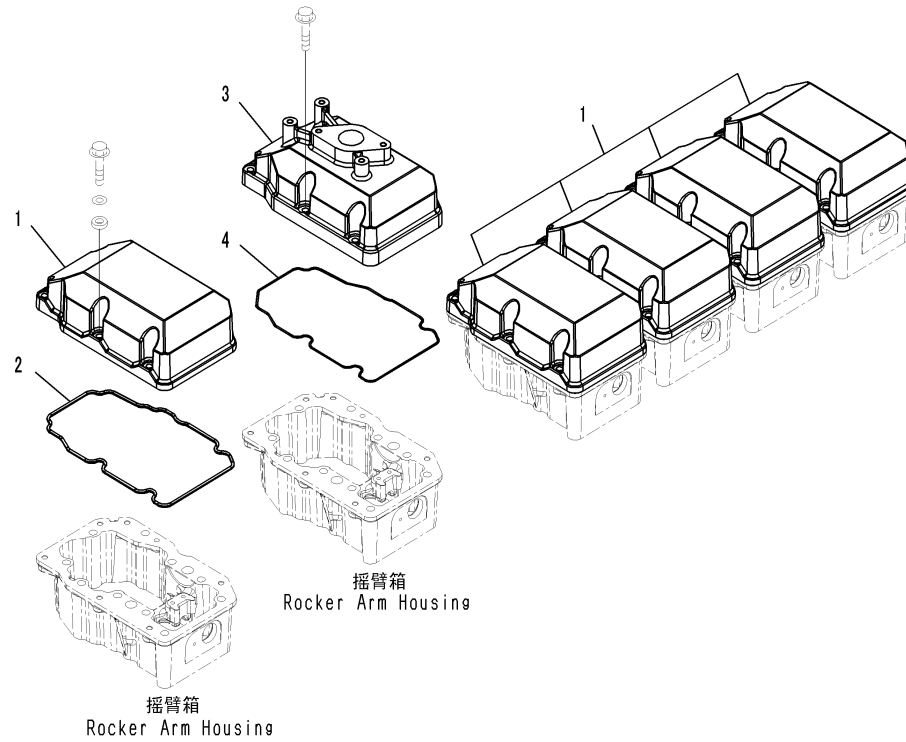

C2043349
 (00043349)

Index	Code	Part Number	Description	Description	QTY	Serial Number
		6240-11-8500	COVER ASSEMBLY	盖总成	5	511694-
1		6240-11-8110	. COVER	盖	1	511694-
2		6240-11-8810	. GASKET	垫片	1	511694-
3		6245-11-8110	COVER, FOR BREATHER	透气装置盖	1	511694-
4		6245-11-8120	O-RING	O形圈	1	511694-

ENGINE CYLINDER BLOCK AND ITS RELATED PARTS

发动机缸体和其相关部品

Fig. A1030-001001 WATER HOUSING AND FRONT HANGER
水箱和前悬挂

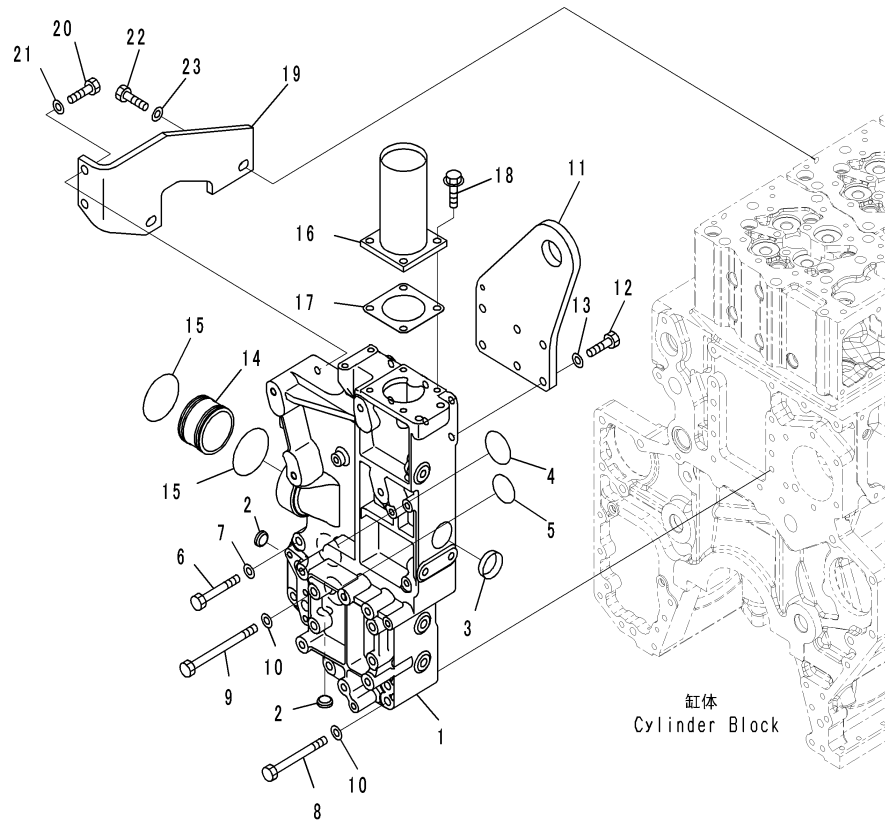

CZD26265
(JD026265)

Index	Code	Part Number	Description	Description	QTY	Serial Number
1		6245-21-6110	BLOCK, WATER	水箱壳体	1	511694-
2		07046-42516	PLUG	堵塞	2	511694-
3		07046-44516	PLUG	堵塞	1	511694-
4		07000-A3050	O-RING	O形圈	1	511694-
5		07000-A3042	O-RING	O形圈	1	511694-
6		01010-81280	BOLT	螺栓	2	511694-
7		01643-31232	WASHER	垫圈	2	511694-
8		01011-81225	BOLT	螺栓	4	511694-
9		01011-81260	BOLT	螺栓	4	511694-
10		01643-31232	WASHER	垫圈	8	511694-
11		6245-21-3410	PLATE, HANGER	悬挂板	1	511694-
12		01010-81235	BOLT	螺栓	6	511694-
13		01643-31232	WASHER	垫圈	6	511694-
14		6245-61-6210	TUBE, JOINT	接头硬管	1	511694-
15		07000-A2075	O-RING	O形圈	2	511694-
16		6245-61-6260	TUBE, WATER OUTLET	出水硬管	1	511694-
17		6162-63-7480	GASKET	垫片	1	511694-
18		01435-01025	BOLT	螺栓	4	511694-
19		6245-21-6190	BRACKET	支架	1	511694-
20		01010-81235	BOLT	螺栓	2	511694-
21		01643-31232	WASHER	垫圈	2	511694-
22		01010-E1235	BOLT	螺栓	2	511694-
23		01643-31232	WASHER	垫圈	2	511694-

Fig. A2041-001001 FRONT COVER MOUNTING
前盖安装

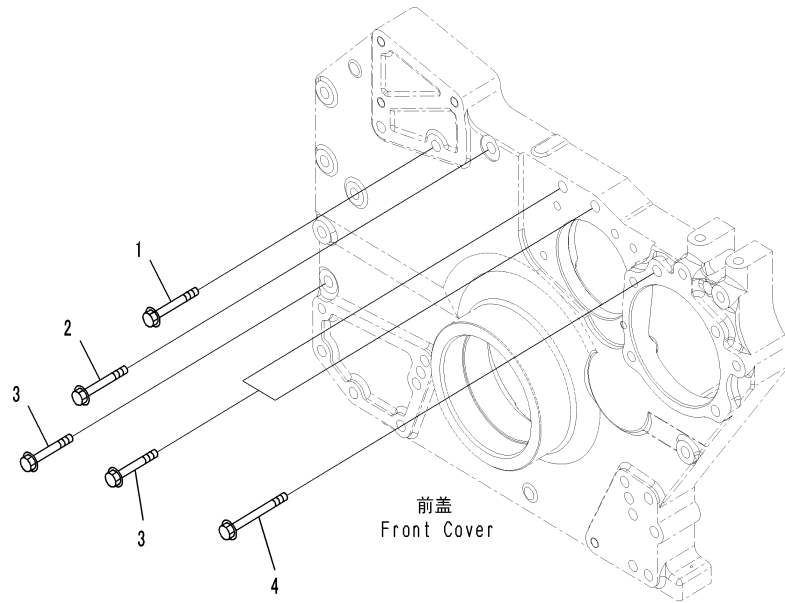

C2046556
 (00046566)

Index	Code	Part Number	Description	Description	QTY	Serial Number
1		01010-81275	BOLT	螺栓	1	511694-
2		01010-81270	BOLT	螺栓	1	511694-
3		01010-81265	BOLT	螺栓	3	511694-
4		01011-81215	BOLT	螺栓	1	511694-

Fig. A2110-001001 OIL PAN AND SUCTION TUBE
油底壳和吸油管

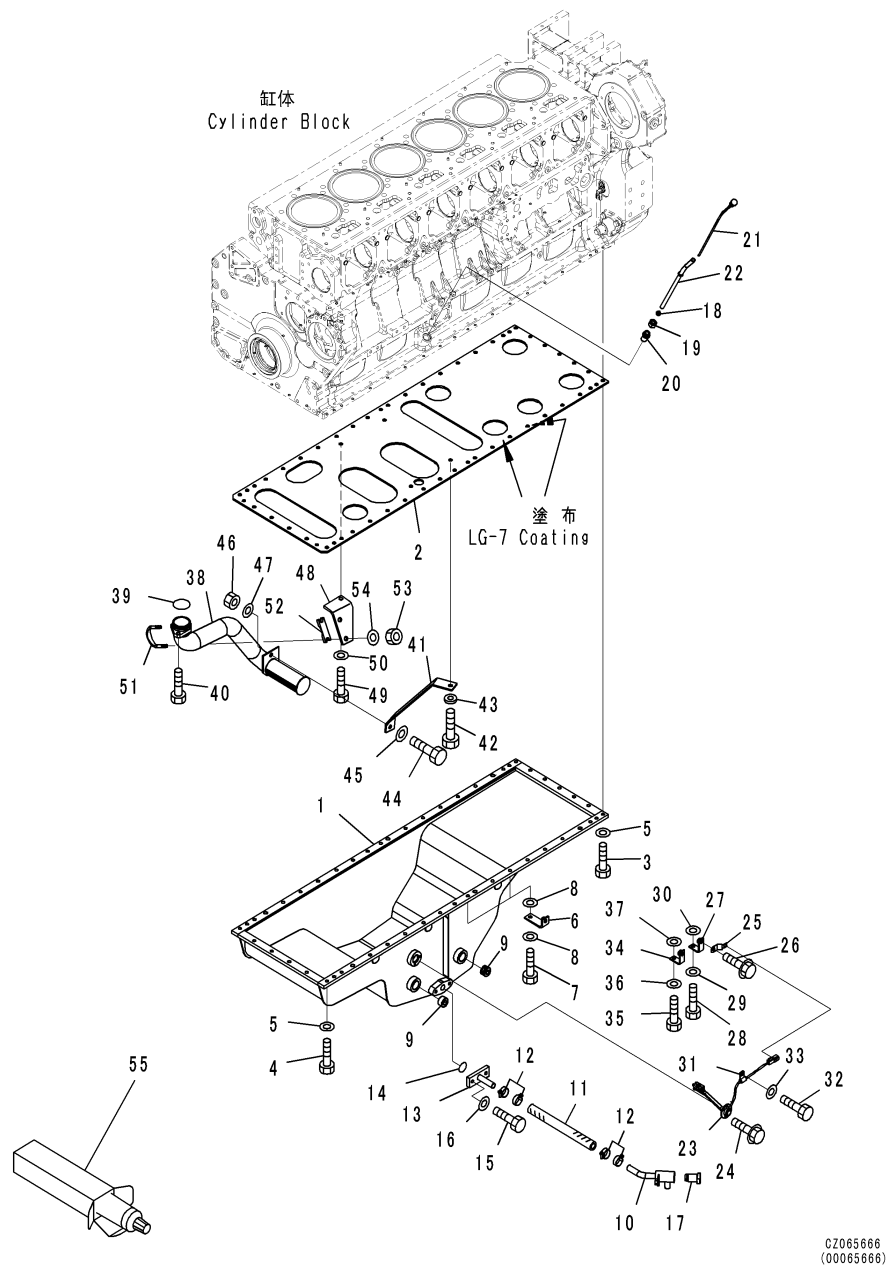

WA600-6 (PBCW600600)

Index	Code	Part Number	Description	Description	QTY	Serial Number
1		6245-21-5111	PAN, OIL	油底壳	1	511694-
2		6240-21-5290	PLATE, UNDER	底板	1	511694-
3		01010-81035	BOLT	螺栓	19	511694-
4		01010-81045	BOLT	螺栓	23	511694-
5		01640-21016	WASHER	垫圈	42	511694-
6		6202-11-5920	BRACKET	支架	2	511694-
7		01010-81055	BOLT	螺栓	2	511694-
8		01643-31032	WASHER	垫圈	4	511694-
9		02720-41616	PLUG	堵塞	2	511694-
10		426-01-32211	TUBE	硬管	1	511694-
11		426-01-32220	HOSE	软管	1	511694-
12		07281-00359	CLAMP, HOSE	管夹	4	511694-
13		426-01-11211	TUBE	硬管	1	511694-
14		07000-73025	O-RING	O形圈	1	511694-
15		01010-81030	BOLT	螺栓	2	511694-
16		01643-31032	WASHER	垫圈	2	511694-
17		424-01-11110	PLUG	堵塞	1	511694-
18		6150-21-5920	COLLAR	衬套	1	511694-
19		6150-21-5930	NUT	螺母	1	511694-
20		6150-21-5910	BUSHING	衬套	1	511694-
21		6245-21-5340	GAUGE, OIL LEVEL	油量套管	1	511694-
22		6162-25-5350	GUIDE, OIL GAUGE	油标套管	1	511694-
23		6741-81-9220	SENSOR, OIL	油传感器	1	511694-
		7861-91-4220	O-RING	O形圈	1	511694-
24		01435-00612	BOLT	螺栓	3	511694-
25		08193-20010	CLIP	管夹	1	511694-
26		01435-01016	BOLT	螺栓	1	511694-
27		6934-71-5860	BRACKET	支架	1	511694-
28		01010-81055	BOLT	螺栓	1	511694-
29		01643-31032	WASHER	垫圈	1	511694-
30		01643-31032	WASHER	垫圈	1	511694-
31		6240-81-4431	CLIP	管夹	1	511694-
32		01010-81020	BOLT	螺栓	1	511694-
33		01643-31032	WASHER	垫圈	1	511694-
34		6934-71-5860	BRACKET	支架	1	511694-
35		01010-81055	BOLT	螺栓	1	511694-
36		01643-31032	WASHER	垫圈	1	511694-
37		01643-31032	WASHER	垫圈	1	511694-
38		6245-51-6310	TUBE, SUCTION	吸油管	1	511694-
39		07000-E2060	O-RING	O形圈	1	511694-

Fig. A2110-001001 OIL PAN AND SUCTION TUBE
油底壳和吸油管

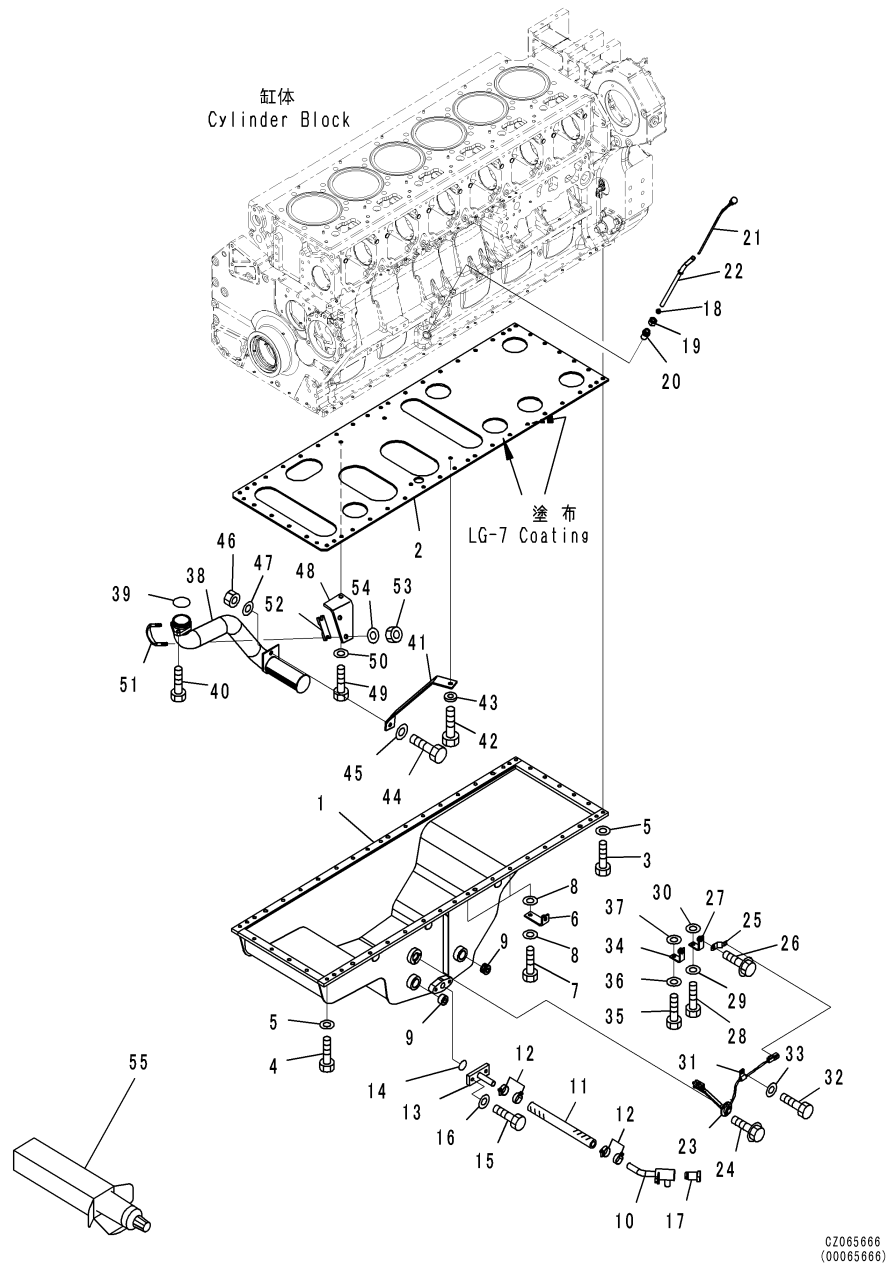

WA600-6 (PBCW600600)

Index	Code	Part Number	Description	Description	QTY	Serial Number
40		01010-81030	BOLT	螺栓	1	511694-
41		6245-51-6320	BRACKET	支架	1	511694-
42		01010-81030	BOLT	螺栓	1	511694-
43		6110-23-6490	SPACER	隔离套	1	511694-
44		01010-81025	BOLT	螺栓	1	511694-
45		01643-31032	WASHER	垫圈	1	511694-
46		01580-01008	NUT	螺母	1	511694-
47		01643-31032	WASHER	垫圈	1	511694-
48		6245-51-6330	BRACKET	支架	1	511694-
49		01010-81030	BOLT	螺栓	1	511694-
50		01643-31032	WASHER	垫圈	1	511694-
51		07283-36163	CLIP	管夹	1	511694-
52		6240-51-6391	PLATE	板	1	511694-
53		01597-01009	NUT	螺母	2	511694-
54		01643-31032	WASHER	垫圈	2	511694-
55		09920-00150	LIQUID GASKET, LG-7, 1506, LG-7, 1506	液体密封胶	AR	511694-

Fig. A2110-002001 OIL PAN AND SUCTION TUBE (COLD AREA ARRANGEMENT A (-30 THRU 40DEG C)) (OIL PAN)

油底壳和吸油管（寒冷地仕様（-30-40℃））（油底壳）

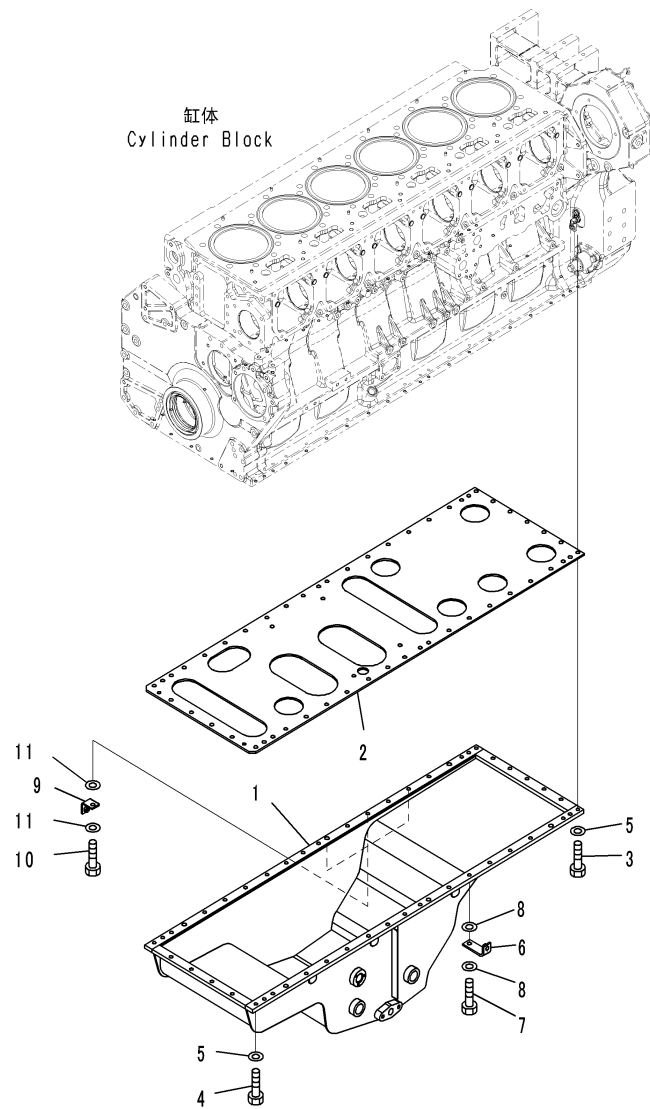

CZD26893
(JD026893)

Index	Code	Part Number	Description	Description	QTY	Serial Number
1		6245-21-5111	PAN, OIL	油底壳	1	511694-
2		6240-21-5290	PLATE, UNDER	底板	1	511694-
3		01010-81035	BOLT	螺栓	19	511694-
4		01010-81045	BOLT	螺栓	20	511694-
5		01640-21016	WASHER	垫圈	39	511694-
6		6202-11-5920	BRACKET	支架	1	511694-
7		01010-81055	BOLT	螺栓	1	511694-
8		01643-31032	WASHER	垫圈	2	511694-
9		42A-942-1270	PLATE	板	3	511694-
10		01010-81045	BOLT	螺栓	3	511694-
11		01643-31032	WASHER	垫圈	6	511694-

Fig. A2110-002002 OIL PAN AND SUCTION TUBE (COLD AREA ARRANGEMENT A (-30 THRU 40DEG C)) (OIL PAN HEATER)

油底壳和吸油管（寒冷地仕様（-30-40℃））（油底壳加热器）

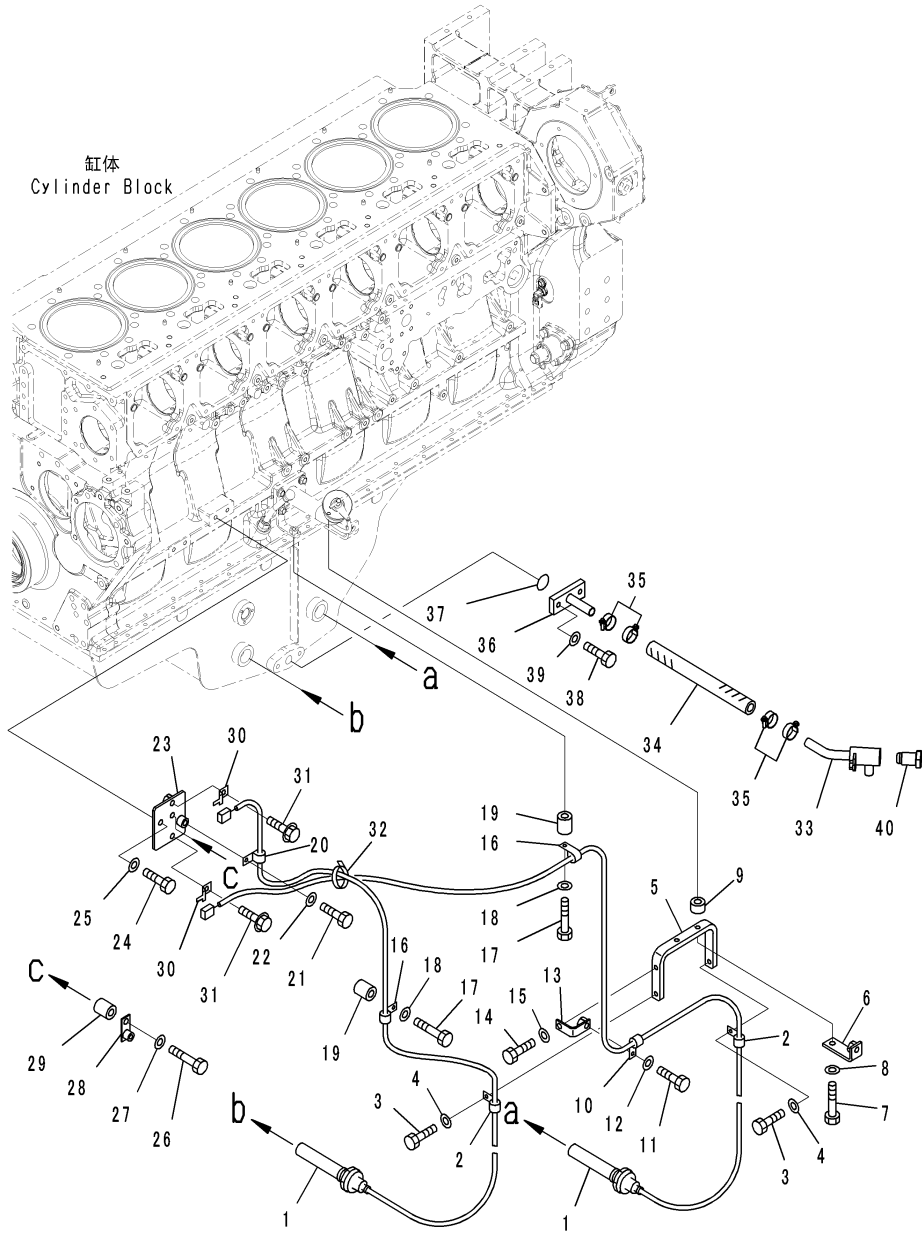

缸体
Cylinder Block

G7D26930
(J0026930)

Index	Code	Part Number	Description	Description	QTY	Serial Number
1		600-815-9360	HEATER, OIL PAN	油底壳加热器	2	511694-
2		600-051-2080	CL IP	管夹	2	511694-
3		01010-81025	BOLT	螺栓	2	511694-
4		01643-31032	WASHER	垫圈	2	511694-
5		6245-51-6350	BRACKET	支架	1	511694-
6		6202-11-5920	BRACKET	支架	1	511694-
7		01010-81065	BOLT	螺栓	2	511694-
8		01643-31032	WASHER	垫圈	2	511694-
9		6131-12-5920	SPACER	隔离套	2	511694-
10		600-051-2080	CL IP	管夹	1	511694-
11		01010-81025	BOLT	螺栓	1	511694-
12		01643-31032	WASHER	垫圈	1	511694-
13		6934-71-5860	BRACKET	支架	1	511694-
14		01010-81025	BOLT	螺栓	1	511694-
15		01643-31032	WASHER	垫圈	1	511694-
16		600-051-2080	CL IP	管夹	2	511694-
17		01010-81055	BOLT	螺栓	2	511694-
18		01643-31032	WASHER	垫圈	2	511694-
19		6128-21-6730	SPACER	隔离套	2	511694-
20		600-051-2080	CL IP	管夹	1	511694-
21		01010-81016	BOLT	螺栓	1	511694-
22		01643-31032	WASHER	垫圈	1	511694-
23		6245-51-6360	PLATE	板	1	511694-
24		01010-81025	BOLT	螺栓	1	511694-
25		01643-31032	WASHER	垫圈	1	511694-
26		01010-81055	BOLT	螺栓	1	511694-
27		01643-31032	WASHER	垫圈	1	511694-
28		426-06-11570	BRACKET	支架	1	511694-
29		6128-21-6730	SPACER	隔离套	1	511694-
30		08193-20010	CL IP	管夹	2	511694-
31		01435-01020	BOLT	螺栓	2	511694-
32		6218-81-8480	BAND	绑带	1	511694-
33		426-01-32211	TUBE	硬管	1	511694-
34		426-01-32220	HOSE	软管	1	511694-
35		07281-00359	CLAMP, HOSE	卡箍	4	511694-
36		426-01-11211	TUBE	硬管	1	511694-
37		07000-73025	O-RING	O形圈	1	511694-
38		01010-81030	BOLT	螺栓	2	511694-
39		01643-31032	WASHER	垫圈	2	511694-
40		424-01-11110	PLUG	堵塞	1	511694-

Fig. A2110-002003 OIL PAN AND SUCTION TUBE (RELATED PARTS)
油底壳和吸油管（相关部品）

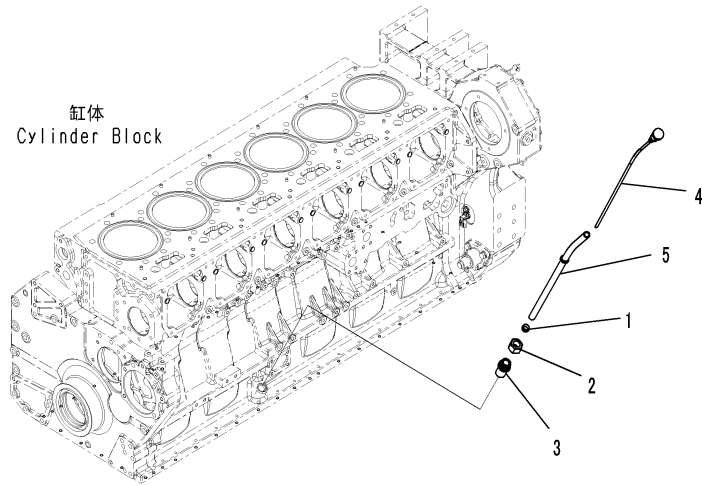

GZD26934
(JD026934)

Index	Code	Part Number	Description	Description	QTY	Serial Number
1		6150-21-5920	COLLAR	衬套	1	511694-
2		6150-21-5930	NUT	螺母	1	511694-
3		6150-21-5910	BUSHING	衬套	1	511694-
4		6245-21-5340	GAUGE, OIL LEVEL	油量套管	1	511694-
5		6162-25-5350	GUIDE, OIL GAUGE	油标套管	1	511694-

Fig. A2110-002004 OIL PAN AND SUCTION TUBE (OIL LEVEL SENSOR)
油底壳和吸油管（油量传感器）

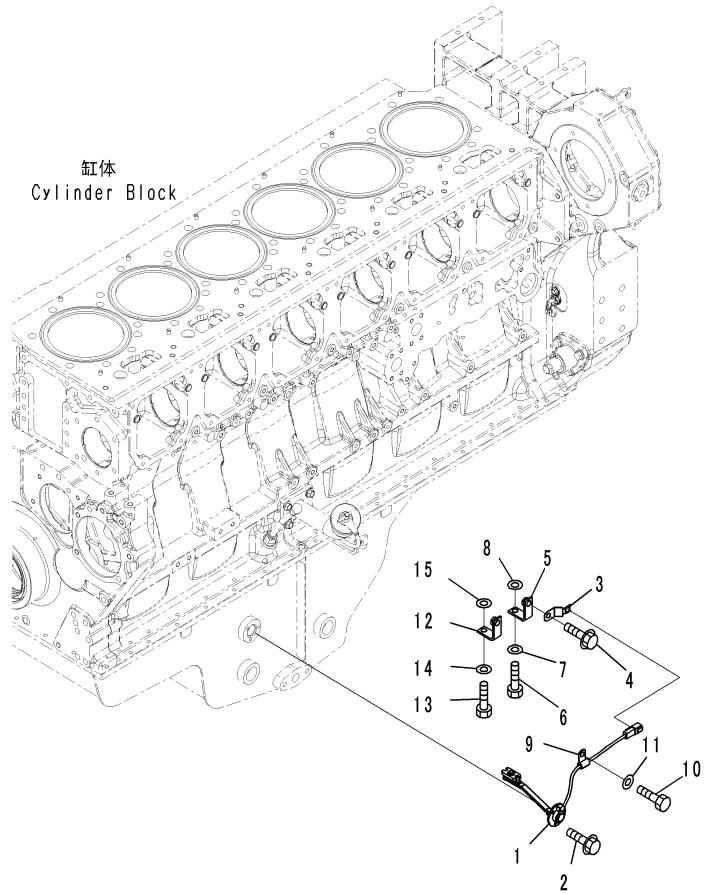

CZD26939
(JD026939)

Index	Code	Part Number	Description	Description	QTY	Serial Number
1		6741-81-9220	SENSOR, OIL	油传感器	1	511694-
		7861-91-4220	O-RING	O形圈	1	511694-
2		01435-00612	BOLT	螺栓	3	511694-
3		08193-20010	CLIP	管夹	1	511694-
4		01435-01016	BOLT	螺栓	1	511694-
5		6934-71-5860	BRACKET	支架	1	511694-
6		01010-81055	BOLT	螺栓	1	511694-
7		01643-31032	WASHER	垫圈	1	511694-
8		01643-31032	WASHER	垫圈	1	511694-
9		6240-81-4431	CLIP	管夹	1	511694-
10		01010-81020	BOLT	螺栓	1	511694-
11		01643-31032	WASHER	垫圈	1	511694-
12		6934-71-5860	BRACKET	支架	1	511694-
13		01010-81055	BOLT	螺栓	1	511694-
14		01643-31032	WASHER	垫圈	1	511694-
15		01643-31032	WASHER	垫圈	1	511694-

Fig. A2110-002005 OIL PAN AND SUCTION TUBE(SUCTION TUBE)
油底壳和吸油管（吸油管）

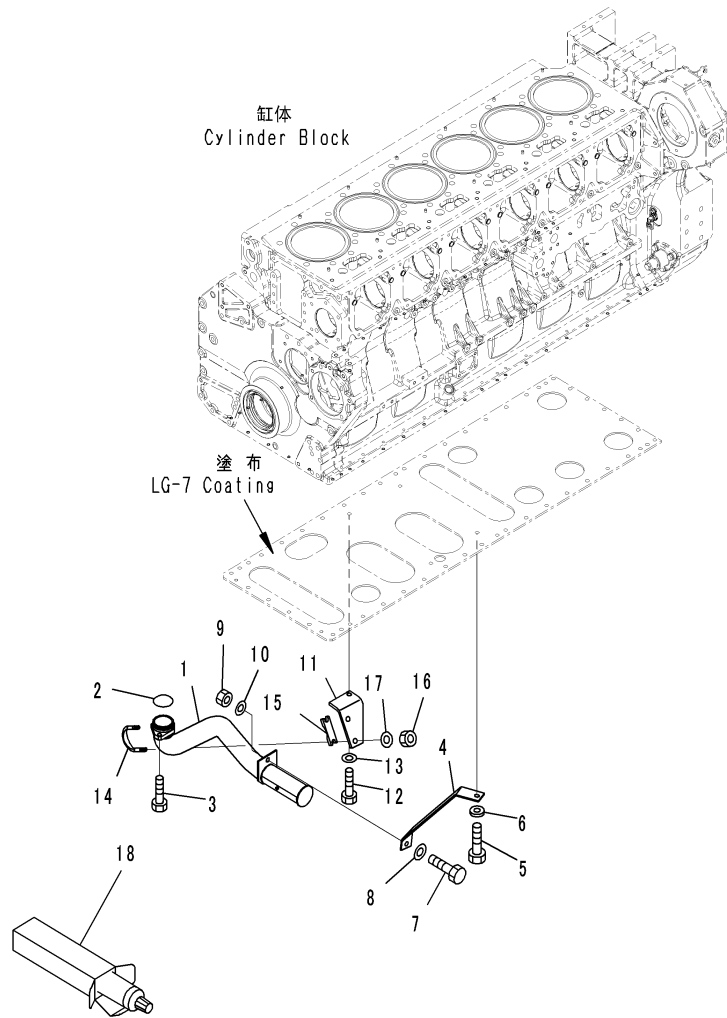

CZD26941
(JD026941)

Index	Code	Part Number	Description	Description	QTY	Serial Number
1		6245-51-6310	TUBE, SUCTION	吸油管	1	511694-
2		07000-E2060	O-RING	O形圈	1	511694-
3		01010-81030	BOLT	螺栓	1	511694-
4		6245-51-6320	BRACKET	支架	1	511694-
5		01010-81030	BOLT	螺栓	1	511694-
6		6110-23-6490	SPACER	隔离套	1	511694-
7		01010-81025	BOLT	螺栓	1	511694-
8		01643-31032	WASHER	垫圈	1	511694-
9		01580-01008	NUT	螺母	1	511694-
10		01643-31032	WASHER	垫圈	1	511694-
11		6245-51-6330	BRACKET	支架	1	511694-
12		01010-81030	BOLT	螺栓	1	511694-
13		01643-31032	WASHER	垫圈	1	511694-
14		07283-36163	CLIP	管夹	1	511694-
15		6240-51-6391	PLATE	板	1	511694-
16		01597-01009	NUT	螺母	2	511694-
17		01643-31032	WASHER	垫圈	2	511694-
18		09920-00150	LIQUID GASKET, LG-7, 150G, LG-7, 150G	液体密封胶	AR	511694-

Fig. A2110-003001 OIL PAN AND SUCTION TUBE (WITHOUT VHMS, COLD AREA SPECIFICATION A (-30 DEG C)) (OIL PAN)

油底壳和吸油管(不带VHMS, 寒冷地仕様 (-30℃)) (油底壳)

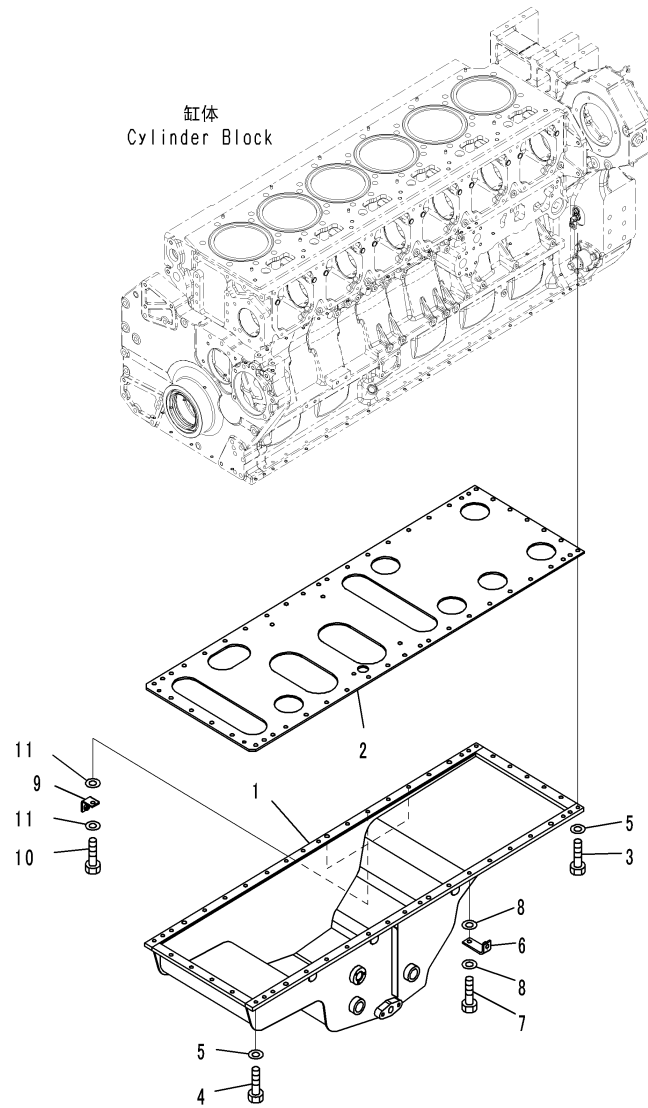

CZD26893
(JD026893)

Index	Code	Part Number	Description	Description	QTY	Serial Number
1		6245-21-5111	PAN, OIL	油底壳	1	511694-
2		6240-21-5290	PLATE, UNDER	底板	1	511694-
3		01010-81035	BOLT	螺栓	20	511694-
4		01010-81045	BOLT	螺栓	21	511694-
5		01640-21016	WASHER	垫圈	41	511694-
6		6202-11-5920	BRACKET	支架	1	511694-
7		01010-81055	BOLT	螺栓	1	511694-
8		01643-31032	WASHER	垫圈	2	511694-
9		42A-942-1270	PLATE	板	3	511694-
10		01010-81045	BOLT	螺栓	3	511694-
11		01643-31032	WASHER	垫圈	6	511694-

Fig. A2110-003002 OIL PAN AND SUCTION TUBE (WITHOUT VHMS, COLD AREA SPECIFICATION A (-30 DEG C)) (OIL PAN HEATER)
油底壳和吸油管(不带VHMS, 寒冷地仕様 (-30℃)) (油底壳加热器)

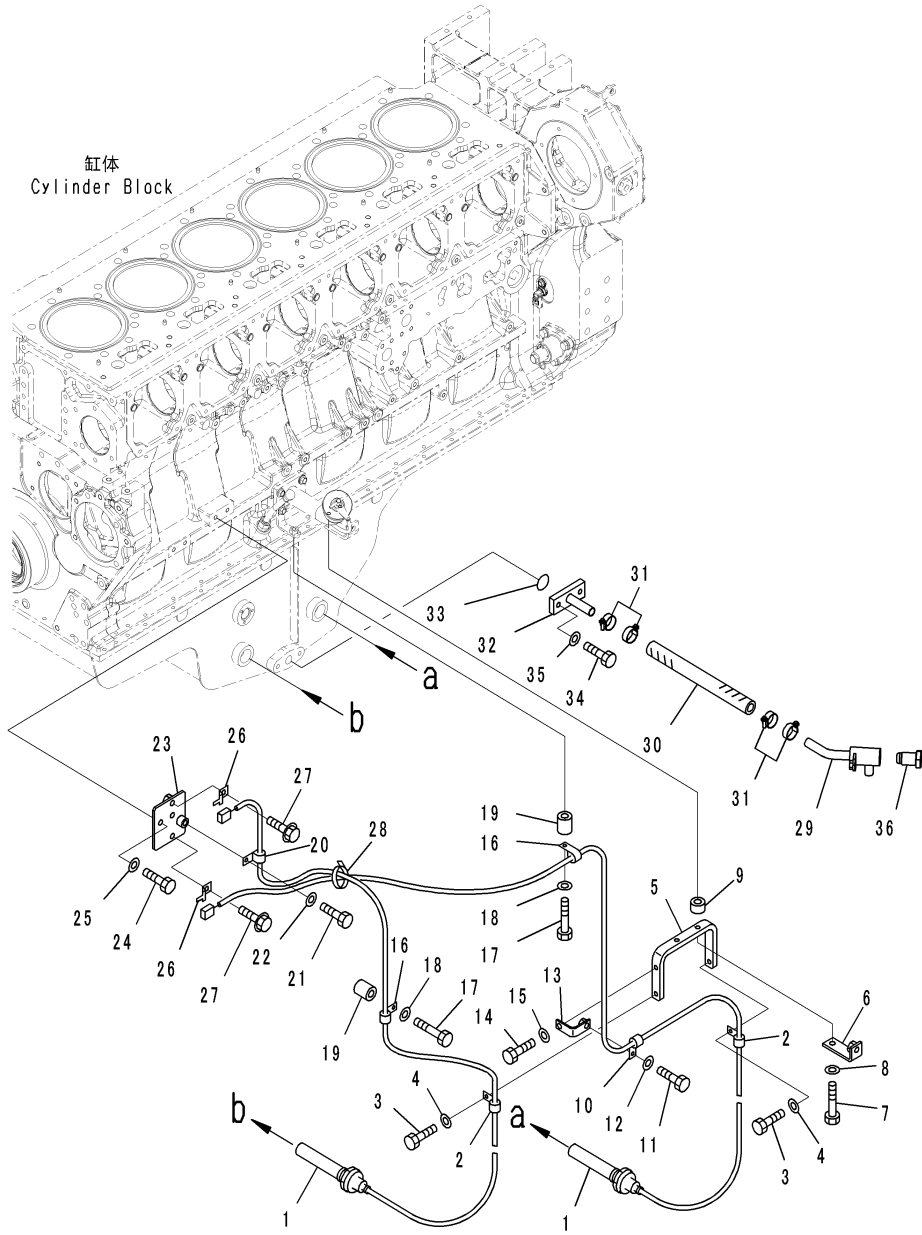

CZD26945
(JD026945)

Index	Code	Part Number	Description	Description	QTY	Serial Number
1		600-815-9360	HEATER, OIL PAN	油底壳加热器	2	511694-
2		600-051-2080	CLIP	管夹	2	511694-
3		01010-81025	BOLT	螺栓	2	511694-
4		01643-31032	WASHER	垫圈	2	511694-
5		6245-51-6350	BRACKET	支架	1	511694-
6		6202-11-5920	BRACKET	支架	1	511694-
7		01010-81065	BOLT	螺栓	2	511694-
8		01643-31032	WASHER	垫圈	2	511694-
9		6131-12-5920	SPACER	隔离套	2	511694-
10		600-051-2080	CLIP	管夹	1	511694-
11		01010-81025	BOLT	螺栓	1	511694-
12		01643-31032	WASHER	垫圈	1	511694-
13		6934-71-5860	BRACKET	支架	1	511694-
14		01010-81025	BOLT	螺栓	1	511694-
15		01643-31032	WASHER	垫圈	1	511694-
16		600-051-2080	CLIP	管夹	2	511694-
17		01010-81055	BOLT	螺栓	2	511694-
18		01643-31032	WASHER	垫圈	2	511694-
19		6128-21-6730	SPACER	隔离套	2	511694-
20		600-051-2080	CLIP	管夹	1	511694-
21		01010-81016	BOLT	螺栓	1	511694-
22		01643-31032	WASHER	垫圈	1	511694-
23		6245-51-6360	PLATE	板	1	511694-
24		01010-81025	BOLT	螺栓	2	511694-
25		01643-31032	WASHER	垫圈	2	511694-
26		08193-20010	CLIP	管夹	2	511694-
27		01435-01020	BOLT	螺栓	2	511694-
28		6218-81-8480	BAND	绑带	1	511694-
29		426-01-32211	TUBE	硬管	1	511694-
30		426-01-32220	HOSE	软管	1	511694-
31		07281-00359	CLAMP, HOSE	卡箍	4	511694-
32		426-01-11211	TUBE	硬管	1	511694-
33		07000-73025	O-RING	O形圈	1	511694-
34		01010-81030	BOLT	螺栓	2	511694-
35		01643-31032	WASHER	垫圈	2	511694-
36		424-01-11110	PLUG	堵塞	1	511694-

Fig. A2110-004001 OIL PAN AND SUCTION TUBE (WITHOUT VHMS)
油底壳和吸油管 (不带VHMS)

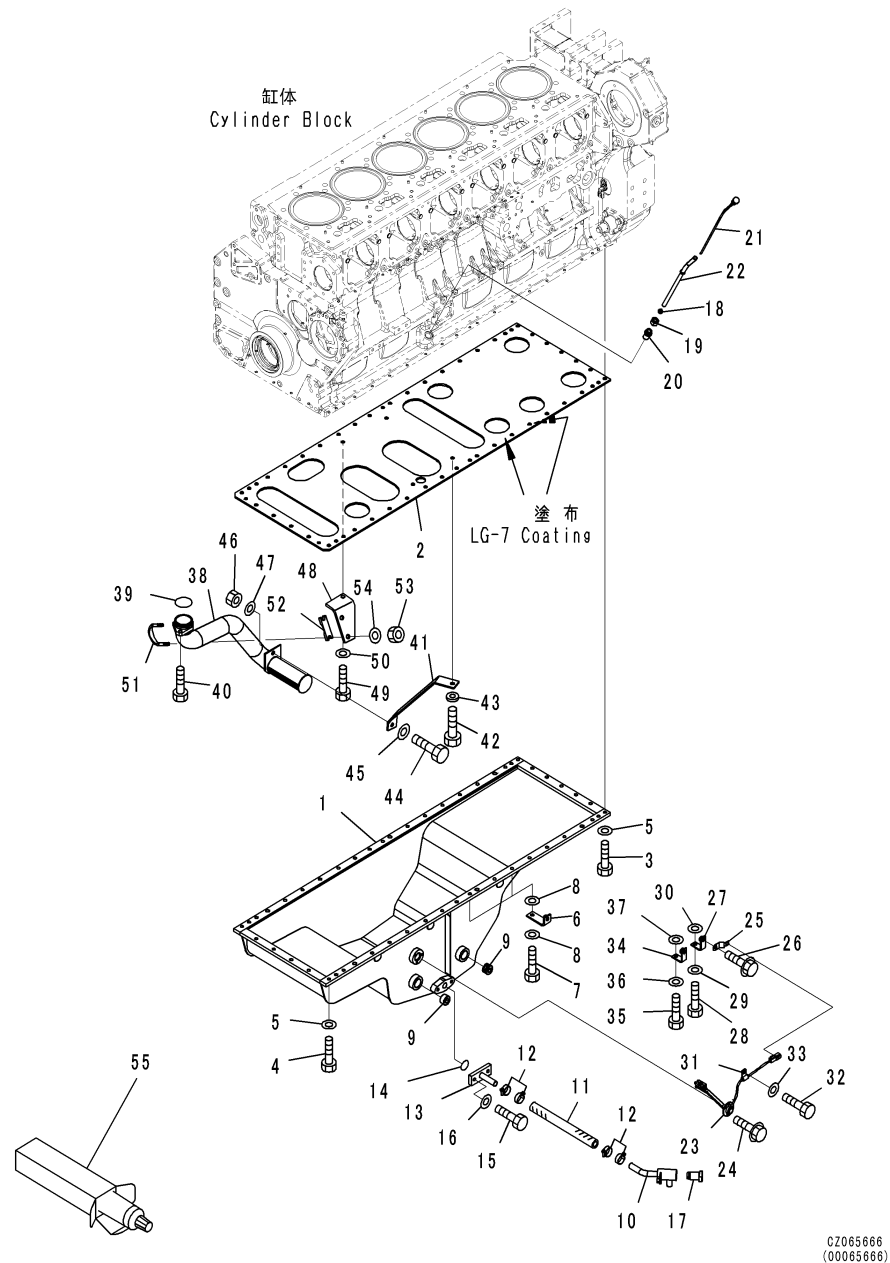

WA600-6 (PBCW600600)

Index	Code	Part Number	Description	Description	QTY	Serial Number
1		6245-21-5111	PAN, OIL	油底壳	1	511694-
2		6240-21-5290	PLATE, UNDER	底板	1	511694-
3		01010-81035	BOLT	螺栓	20	511694-
4		01010-81045	BOLT	螺栓	25	511694-
5		01640-21016	WASHER	垫圈	45	511694-
6		6202-11-5920	BRACKET	支架	2	511694-
7		01010-81055	BOLT	螺栓	2	511694-
8		01643-31032	WASHER	垫圈	4	511694-
9		02720-41616	PLUG	堵塞	2	511694-
10		426-01-32211	TUBE	硬管	1	511694-
11		426-01-32220	HOSE	软管	1	511694-
12		07281-00359	CLAMP, HOSE	卡箍	4	511694-
13		426-01-11211	TUBE	硬管	1	511694-
14		07000-73025	O-RING	O形圈	1	511694-
15		01010-81030	BOLT	螺栓	2	511694-
16		01643-31032	WASHER	垫圈	2	511694-
17		424-01-11110	PLUG	堵塞	1	511694-
18		6150-21-5920	COLLAR	衬套	1	511694-
19		6150-21-5930	NUT	螺母	1	511694-
20		6150-21-5910	BUSHING	衬套	1	511694-
21		6245-21-5340	GAUGE, OIL LEVEL	油量套管	1	511694-
22		6162-25-5350	GUIDE, OIL GAUGE	油标套管	1	511694-
23		6741-81-9220	SENSOR, OIL	油传感器	1	511694-
		7861-91-4220	O-RING	O形圈	1	511694-
24		01435-00612	BOLT	螺栓	3	511694-
25		08193-20010	CLIP	管夹	1	511694-
26		01435-01016	BOLT	螺栓	1	511694-
27		6934-71-5860	BRACKET	支架	1	511694-
28		01010-81055	BOLT	螺栓	1	511694-
29		01643-31032	WASHER	垫圈	1	511694-
30		01643-31032	WASHER	垫圈	1	511694-
31		6240-81-4431	CLIP	管夹	1	511694-
32		01010-81020	BOLT	螺栓	1	511694-
33		01643-31032	WASHER	垫圈	1	511694-
34		6934-71-5860	BRACKET	支架	1	511694-
35		01010-81055	BOLT	螺栓	1	511694-
36		01643-31032	WASHER	垫圈	1	511694-
37		01643-31032	WASHER	垫圈	1	511694-
38		6245-51-6310	TUBE, SUCTION	吸入管	1	511694-
39		07000-E2060	O-RING	O形圈	1	511694-

Fig. A2110-004001 OIL PAN AND SUCTION TUBE (WITHOUT VHMS)
油底壳和吸油管 (不带VHMS)

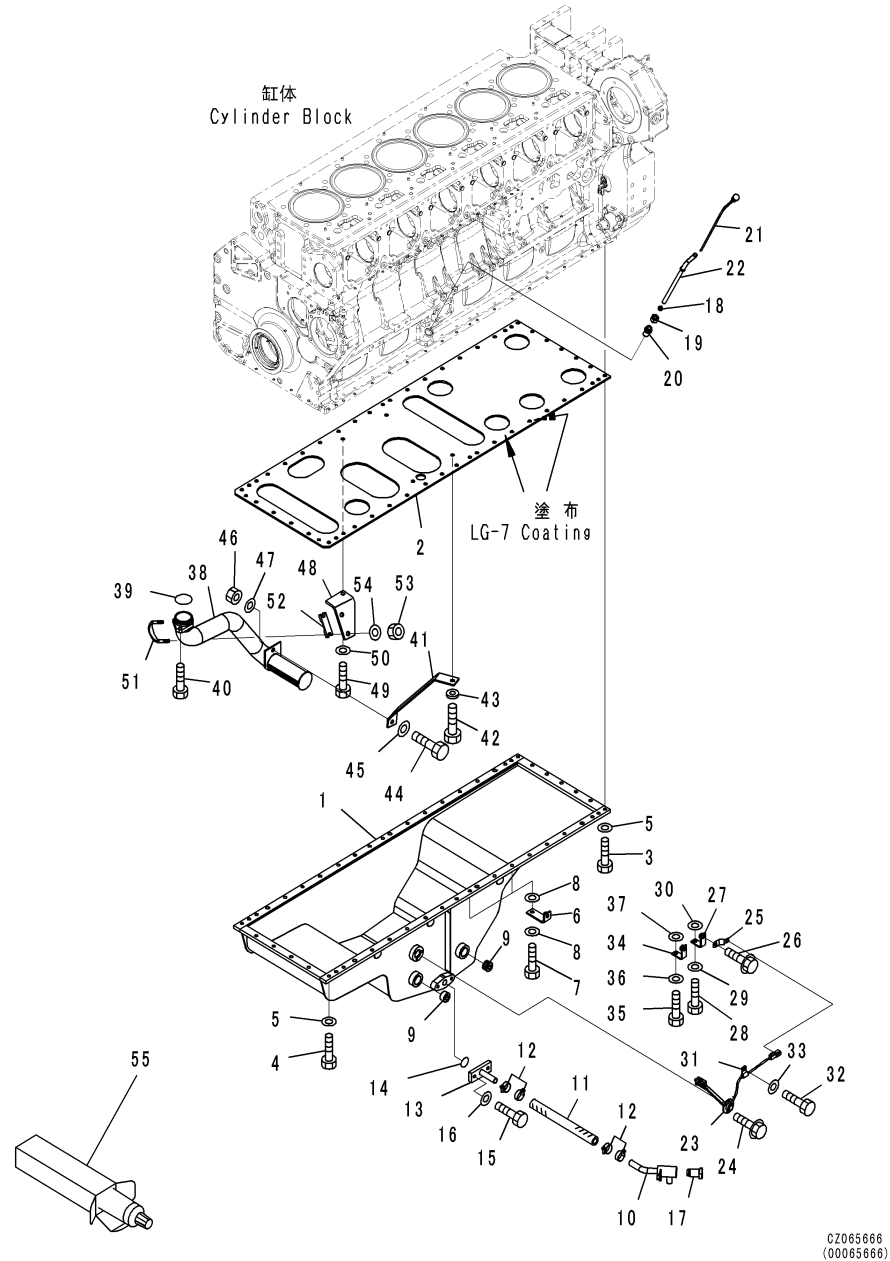

WA600-6 (PBCW600600)

CZ065666
(00065666)

Index	Code	Part Number	Description	Description	QTY	Serial Number
40		01010-81030	BOLT	螺栓	1	511694-
41		6245-51-6320	BRACKET	支架	1	511694-
42		01010-81030	BOLT	螺栓	1	511694-
43		6110-23-6490	SPACER	隔离套	1	511694-
44		01010-81025	BOLT	螺栓	1	511694-
45		01643-31032	WASHER	垫圈	1	511694-
46		01580-01008	NUT	螺母	1	511694-
47		01643-31032	WASHER	垫圈	1	511694-
48		6245-51-6330	BRACKET	支架	1	511694-
49		01010-81030	BOLT	螺栓	1	511694-
50		01643-31032	WASHER	垫圈	1	511694-
51		07283-36163	CLIP	管夹	1	511694-
52		6240-51-6391	PLATE	板	1	511694-
53		01597-01009	NUT	螺母	2	511694-
54		01643-31032	WASHER	垫圈	2	511694-
55		09920-00150	LIQUID GASKET, LG-7, 1506, LG-7, 1506	液体密封胶	AR	511694-

Fig. A2410-001001 CAMSHAFT(CAMSHAFT)
凸轮轴(凸轮轴)

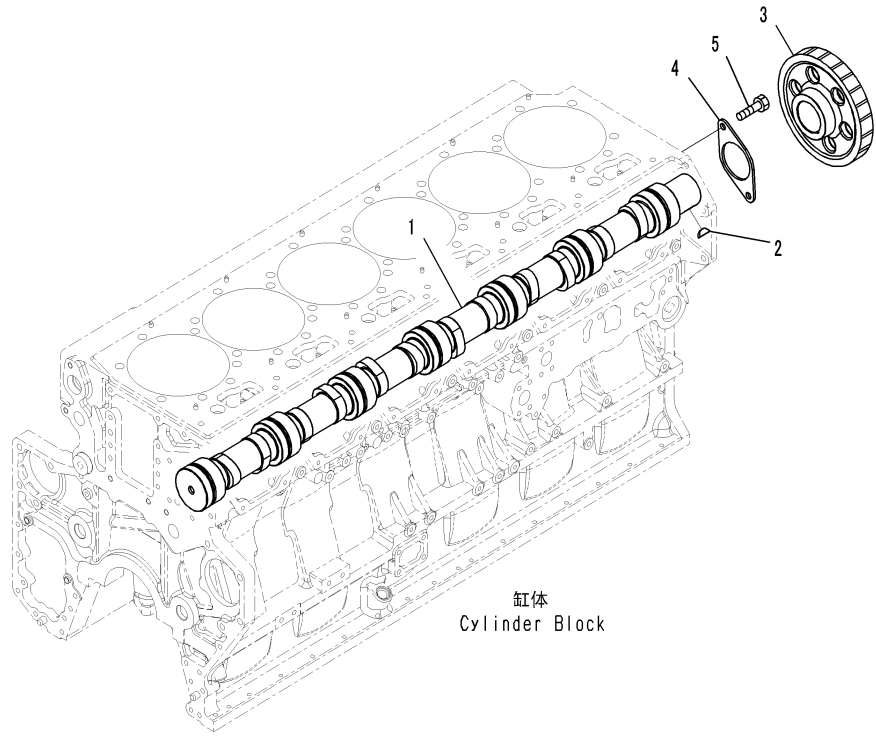

缸体
Cylinder Block

G2043345
(00043345)

Index	Code	Part Number	Description	Description	QTY	Serial Number
		6245-41-1100	CAMSHAFT ASSEMBLY	凸轮轴总成	1	511694-
1	C1		.CAMSHAFT	凸轮轴	1	511694-
2		04010-00728	.KEY	键	1	511694-
3		6245-41-1120	.GEAR, CAMSHAFT	凸轮轴齿轮	1	511694-
4		6245-41-1130	.PLATE, THRUST	止推板	1	511694-
5		01010-81225	BOLT	螺栓	2	511694-

Fig. A2410-001002 CAMSHAFT (ROCKER ARM AND HOUSING)
凸轮轴(摇臂和壳体)

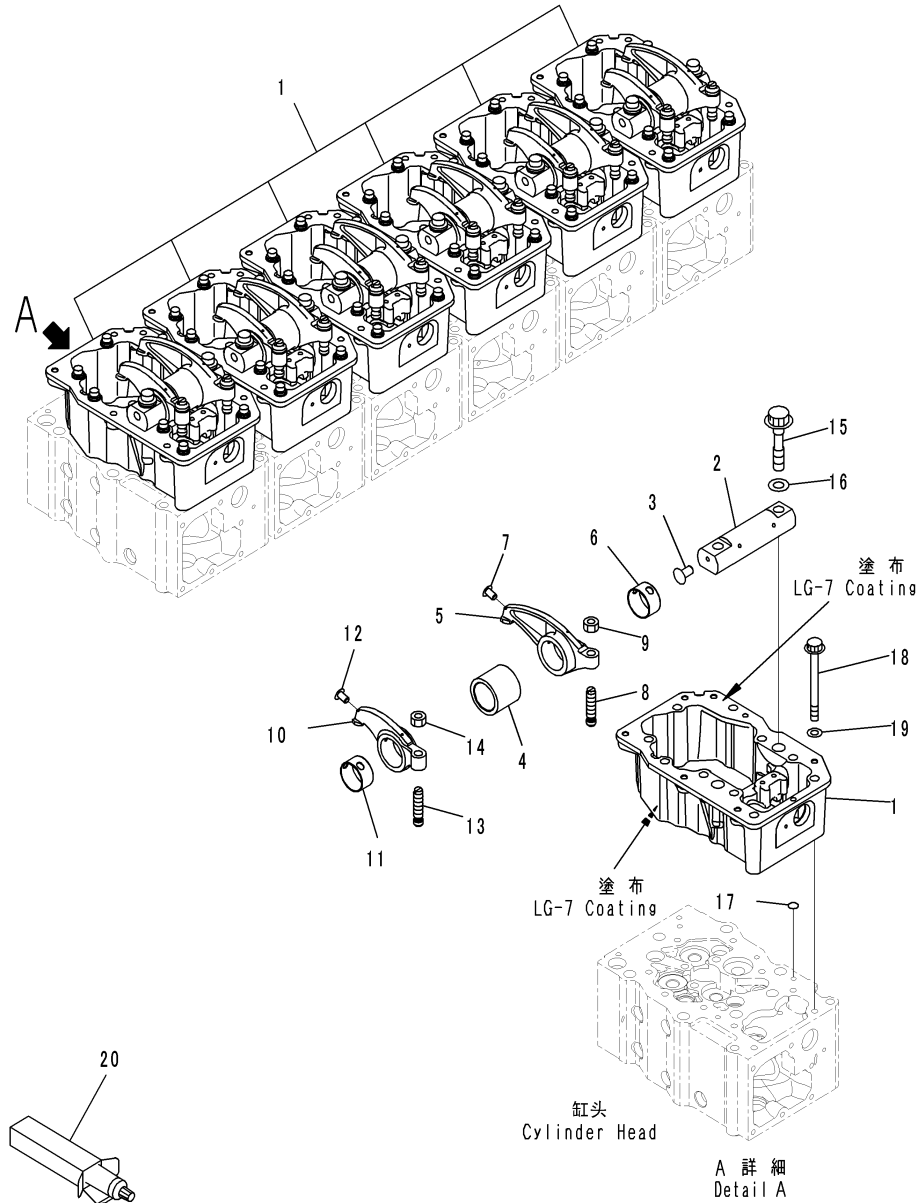

C2043346
(00043346)

Index	Code	Part Number	Description	Description	QTY	Serial Number
1		6245-11-7111	HOUSING, ROCKER	摇臂壳体	6	511694-
		6245-41-5300	SHAFT ASSEMBLY	轴总成	6	511694-
2	C1		. SHAFT, ARM	小臂轴	1	511694-
3		6240-41-5340	. RIVET	铆钉	1	511694-
4		6245-41-5440	SPACER	隔离套	6	511694-
		6240-41-5400	ROCKER ARM ASSEMBLY, EXHAUST	排气摇臂总成	6	511694-
5	C1		. ARM, ROCKER	摇臂	1	511694-
6		6240-41-5420	. BUSHING	衬套	1	511694-
7		6240-41-5430	. RIVET	铆钉	1	511694-
8		6240-41-5460	SCREW, ADJUSTING	调整螺钉	6	511694-
9		6127-41-5431	NUT, LOCK	锁紧螺母	6	511694-
		6240-41-5500	ROCKER ARM ASSEMBLY, INTAKE	进气摇臂总成	6	511694-
10	C1		. ARM, ROCKER	摇臂	1	511694-
11		6240-41-5420	. BUSHING	衬套	1	511694-
12		6240-41-5430	. RIVET	铆钉	1	511694-
13		6240-41-5460	SCREW, ADJUSTING	调整螺钉	6	511694-
14		6127-41-5431	NUT, LOCK	锁紧螺母	6	511694-
15		6240-41-5350	BOLT	螺栓	12	511694-
16		6150-31-1810	WASHER	垫圈	12	511694-
17		07000-72012	O-RING	O形圈	6	511694-
18		01438-01220	BOLT	螺栓	60	511694-
19		6240-11-7150	WASHER	垫圈	60	511694-
20		09920-00150	LIQUID GASKET. LG-7, 150G. LG-7, 150G	液体密封胶	AR	511694-

Fig. A2410-001003 CAMSHAFT (CAM FOLLOWER AND PUSH ROD)
凸轮轴(凸轮和推杆)

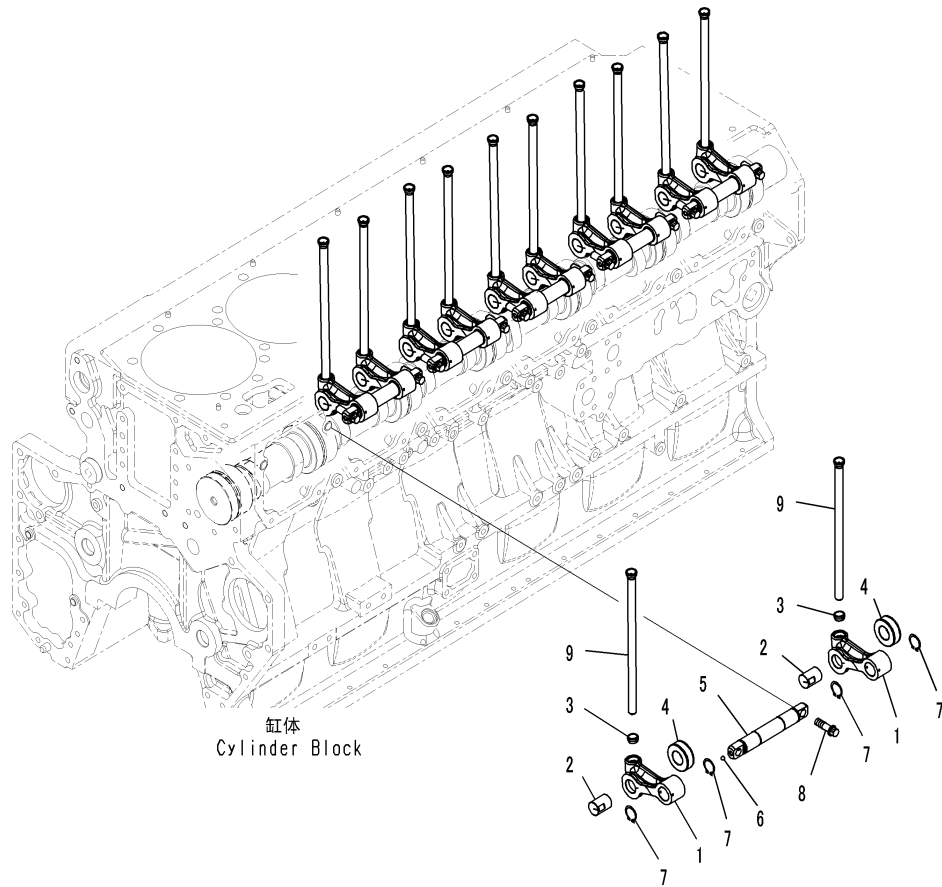

CZ043347
(00043347)

Index	Code	Part Number	Description	Description	QTY	Serial Number
		6240-41-2300	CAM FOLLOWER ASSEMBLY	凸轮总成	12	511694-
1	C1		. FOLLOWER, CAM	凸轮	1	511694-
2	C1		. PIN	销	1	511694-
3	C1		. SOCKET	套筒	1	511694-
4	C1		. ROLLER	套	1	511694-
		6245-41-2400	SHAFT ASSEMBLY	轴总成	6	511694-
5	C1		. SHAFT	轴	1	511694-
6	C1		. BALL, STEEL	钢球	1	511694-
7		04064-02512	RING, SNAP	卡簧	24	511694-
8		6240-41-2450	BOLT	螺栓	12	511694-
9		6245-41-3110	ROD, PUSH	推杆	12	511694-

Fig. A2060-001001 CAM FOLLOWER COVER
凸轮轴盖

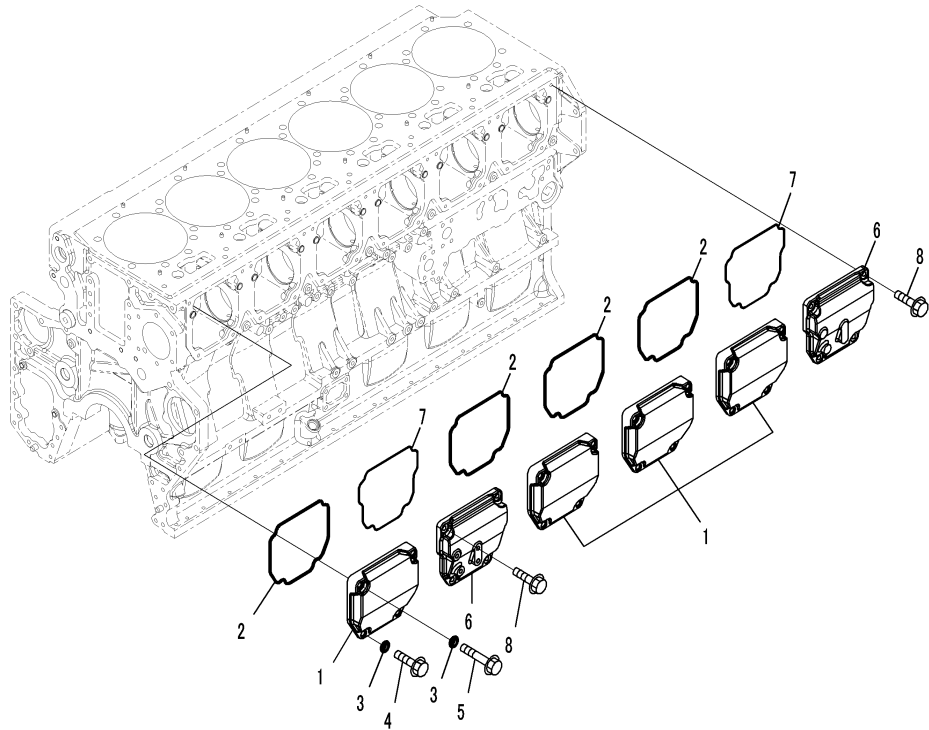

00046567

Index	Code	Part Number	Description	Description	QTY	Serial Number
		6240-21-6400	COVER ASSEMBLY	盖总成	4	511694-
1		6240-21-6410	.COVER, CAM FOLLOWER	凸轮盖	1	511694-
2		6240-21-6450	.O-RING	O形圈	1	511694-
3		6150-21-6391	PACKING	衬套	16	511694-
4		01435-01030	BOLT	螺栓	8	511694-
5		01435-01050	BOLT	螺栓	8	511694-
6		6245-21-6411	COVER, CAM FOLLOWER, WITH FLANGE	带法兰的凸轮盖	2	511694-
7		6245-21-6420	O-RING	O形圈	2	511694-
8		01435-01025	BOLT	螺栓	8	511694-

Fig. A2040-001001 FRONT COVER
前盖

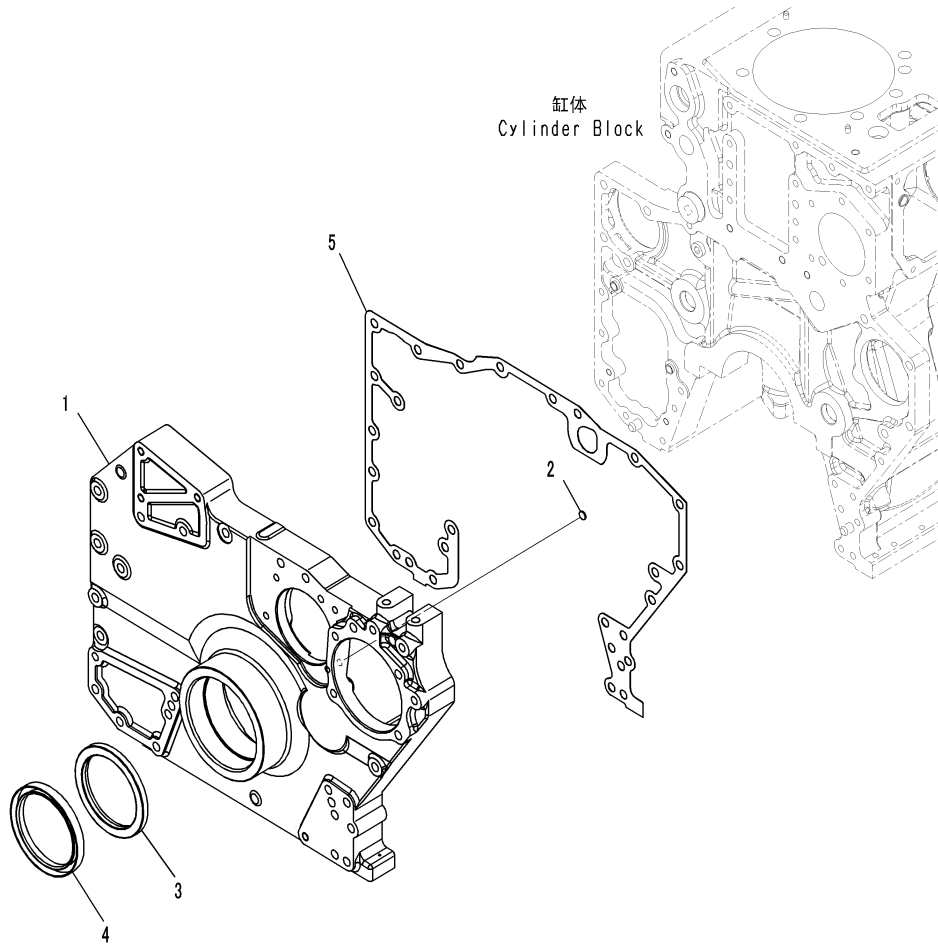

C2043910
(00043910)

Index	Code	Part Number	Description	Description	QTY	Serial Number
1		6245-21-3211	COVER, FRONT	前盖	1	511694-
2		07046-11216	PLUG	堵塞	1	511694-
3		6245-21-3121	SEAL, FRONT	前密封	1	511694-
4		6245-21-3111	RING, DUST	防尘圈	1	511694-
5		6245-21-3290	GASKET	垫片	1	511694-

Fig. A2050-001001 IDLE GEARS
引导轮

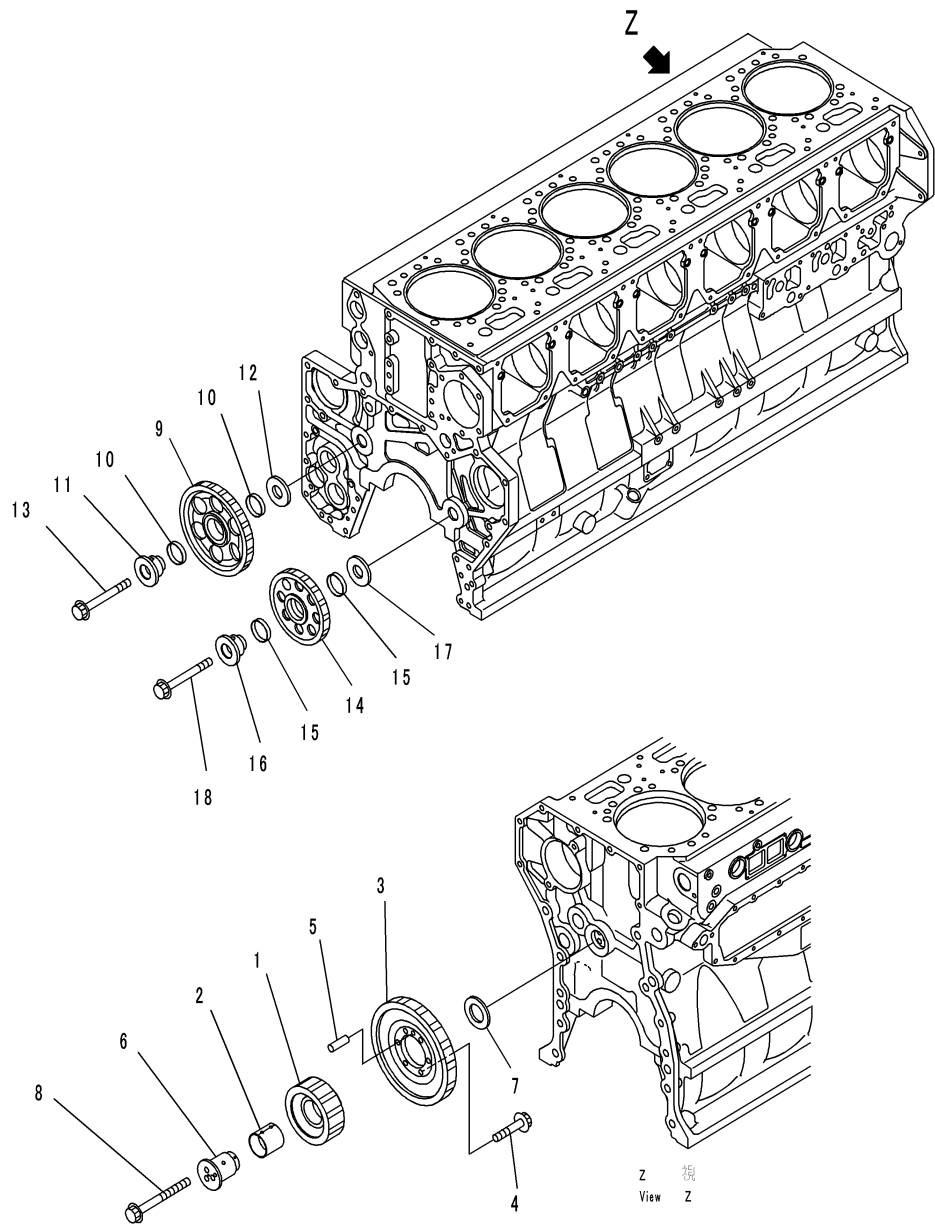

PJ68129

WA600-6 (PBCW600600)

Index	Code	Part Number	Description	Description	QTY	Serial Number
		6240-31-6102	GEAR ASSEMBLY	齿轮总成	1	511694-
1	C1		. GEAR, IDLER	引导轮齿轮	1	511694-
2		6240-31-6121	. BUSHING	衬套	1	511694-
3		6240-31-6330	GEAR	齿轮	1	511694-
4		01437-01230	BOLT	螺栓	6	511694-
5		04020-01024	PIN, DOWEL	定位销	1	511694-
6		6240-21-2461	SHAFT	轴	1	511694-
7		6240-21-2471	PLATE	板	1	511694-
8		6240-21-2430	BOLT	螺栓	3	511694-
		6240-31-6500	GEAR ASSEMBLY	齿轮总成	1	511694-
9	C1		. GEAR, IDLER	引导轮齿轮	1	511694-
10		6150-31-6220	. BUSHING	衬套	2	511694-
11		6150-21-2411	SHAFT	轴	1	511694-
12		6150-21-2421	PLATE, THRUST	止推板	1	511694-
13		01437-21680	BOLT	螺栓	1	511694-
		6240-31-6600	GEAR ASSEMBLY	齿轮总成	1	511694-
14	C1		. GEAR, IDLER	引导轮	1	511694-
15		6150-31-6220	. BUSHING	衬套	2	511694-
16		6150-21-2411	SHAFT	轴	1	511694-
17		6150-21-2421	PLATE, THRUST	止推板	1	511694-
18		01437-21680	BOLT	螺栓	1	511694-

Fig. A2210-001001 FLYWHEEL HOUSING (1/2)
飞轮壳 (1/2)

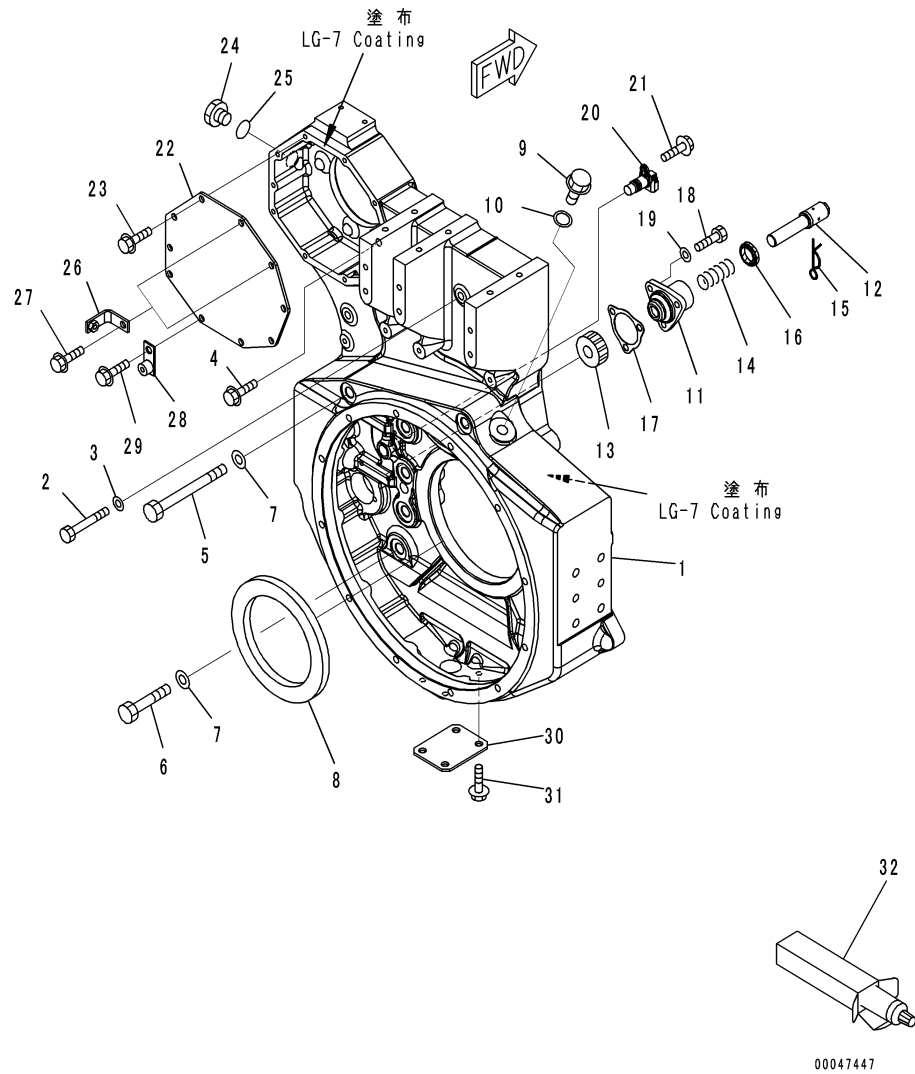

Index	Code	Part Number	Description	Description	QTY	Serial Number
1		6245-21-4130	HOUSING, FLYWHEEL	飞轮壳	1	511694-
2		01011-81215	BOLT	螺栓	5	511694-
3		01643-31232	WASHER	垫圈	5	511694-
4		6245-21-4220	BOLT	螺栓	2	511694-
5		208-27-52341	BOLT	螺栓	2	511694-
6		01011-61810	BOLT	螺栓	9	511694-
7		01643-21845	WASHER	垫圈	11	511694-
8		6162-25-4251	SEAL, REAR	后密封	1	511694-
9		6204-21-5190	PLUG, DRAIN	堵塞	1	511694-
10		07005-02216	SEAL, WASHER	密封圈	1	511694-
		6162-23-4500	GEAR ASSEMBLY	齿轮总成	1	511694-
11	C1		. CASE	壳体	1	511694-
12	C1		. SHAFT	轴	1	511694-
13	C1		. GEAR	齿轮	1	511694-
14	C1		. SPRING	弹簧	1	511694-
15	C1		. PIN, SNAP	卡簧	1	511694-
16	C1		. SEAL, DUST	防尘圈	1	511694-
17		6162-23-4941	GASKET	垫片	1	511694-
18		01010-81030	BOLT	螺栓	3	511694-
19		01643-31032	WASHER	垫圈	3	511694-
20		6261-81-2902	SENSOR ASSEMBLY, SPEED, REVOLUTION	传感器总成	1	511710-
	A2	6261-81-2901	SENSOR ASSEMBLY, SPEED, REVOLUTION	传感器总成	1	511694-511709
		6261-81-2911	. SENSOR	传感器	1	511694-
		6271-81-9220	. O-RING	O形圈	1	511694-
21		01435-00816	BOLT	螺栓	1	511694-512807
22		6245-21-4150	PLATE	板	1	511694-
23		01435-01020	BOLT	螺栓	7	511694-
24		07040-12412	PLUG	堵塞	1	511694-
25		07002-22434	O-RING	O形圈	1	511694-
26		6934-71-5860	BRACKET	支架	2	511694-
27		01435-01025	BOLT	螺栓	2	511694-
28		426-06-11570	BRACKET	支架	1	511694-
29		01435-01025	BOLT	螺栓	1	511694-
30		6240-21-4310	PLATE	板	1	511694-
31		01435-01220	BOLT	螺栓	4	511694-
32		09920-00150	LIQUID GASKET, LG-7, 150G, LG-7, 150G	液体密封胶	AR	511694-

Fig. A2210-001001A FLYWHEEL HOUSING (2/2)

飞轮壳 (2/2)

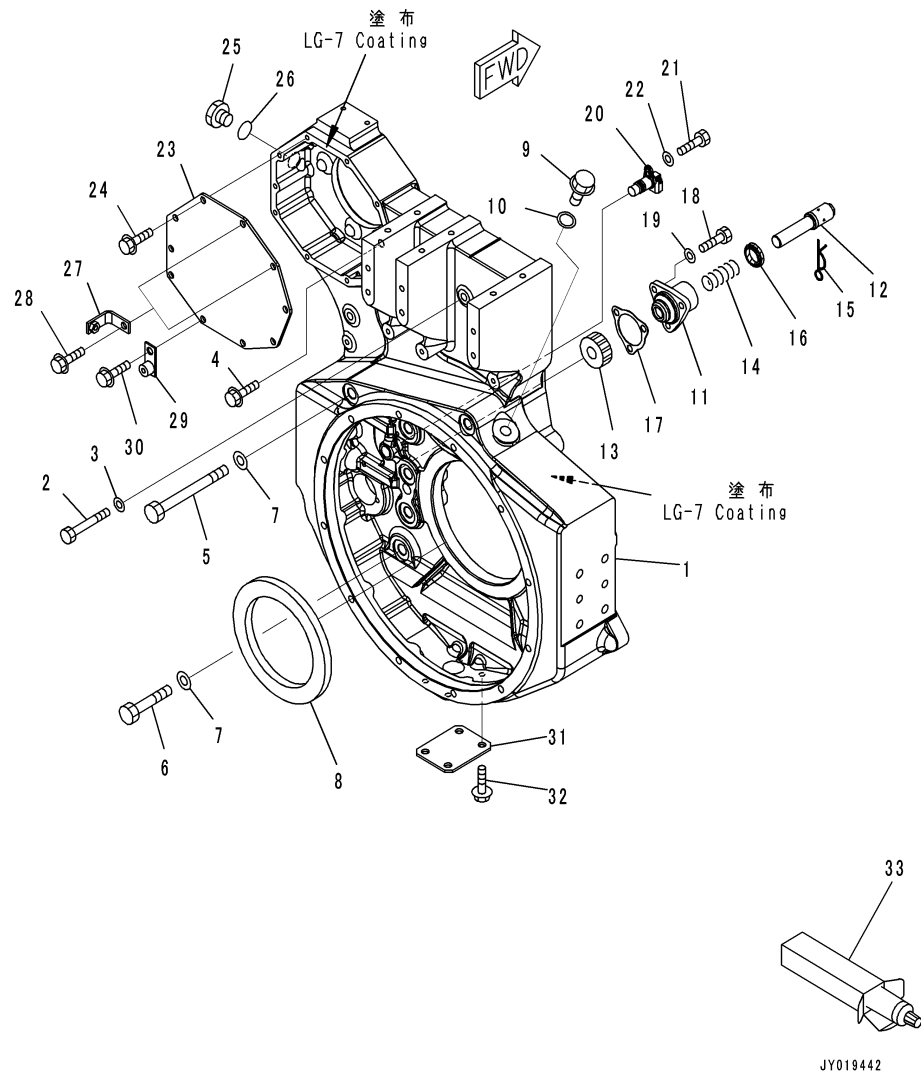

Index	Code	Part Number	Description	Description	QTY	Serial Number
1		6245-21-4130	HOUSING, FLYWHEEL	飞轮壳	1	511694-
2		01011-81215	BOLT	螺栓	5	511694-
3		01643-31232	WASHER	垫圈	5	511694-
4		6245-21-4220	BOLT	螺栓	2	511694-
5		208-27-52341	BOLT	螺栓	2	511694-
6		01011-61810	BOLT	螺栓	9	511694-
7		01643-21845	WASHER	垫圈	11	511694-
8		6162-25-4251	SEAL, REAR	后密封	1	511694-
9		6204-21-5190	PLUG, DRAIN	堵塞	1	511694-
10		07005-02216	SEAL, WASHER	密封圈	1	511694-
		6162-23-4500	GEAR ASSEMBLY	齿轮总成	1	511694-
11	C1		. CASE	壳体	1	511694-
12	C1		. SHAFT	轴	1	511694-
13	C1		. GEAR	齿轮	1	511694-
14	C1		. SPRING	弹簧	1	511694-
15	C1		. PIN, SNAP	卡簧	1	511694-
16	C1		. SEAL, DUST	防尘圈	1	511694-
17		6162-23-4941	GASKET	垫片	1	511694-
18		01010-81030	BOLT	螺栓	3	511694-
19		01643-31032	WASHER	垫圈	3	511694-
20		6261-81-2902	SENSOR ASSEMBLY, SPEED, REVOLUTION	传感器总成	1	511710-
		6261-81-2911	. SENSOR	传感器	1	511694-
		6271-81-9220	. O-RING	O形圈	1	511694-
21		01010-80820	BOLT	螺栓	1	512808-
22		01643-30823	WASHER	垫圈	1	512808-
23		6245-21-4150	PLATE	板	1	511694-
24		01435-01020	BOLT	螺栓	7	511694-
25		07040-12412	PLUG	堵塞	1	511694-
26		07002-22434	O-RING	O形圈	1	511694-
27		6934-71-5860	BRACKET	支架	2	511694-
28		01435-01025	BOLT	螺栓	2	511694-
29		426-06-11570	BRACKET	支架	1	511694-
30		01435-01025	BOLT	螺栓	1	511694-
31		6240-21-4310	PLATE	板	1	511694-
32		01435-01220	BOLT	螺栓	4	511694-
33		09920-00150	LIQUID GASKET, LG-7, 150G, LG-7, 150G	液体密封胶	AR	511694-

Fig. A2230-001001 FLYWHEEL
飞轮

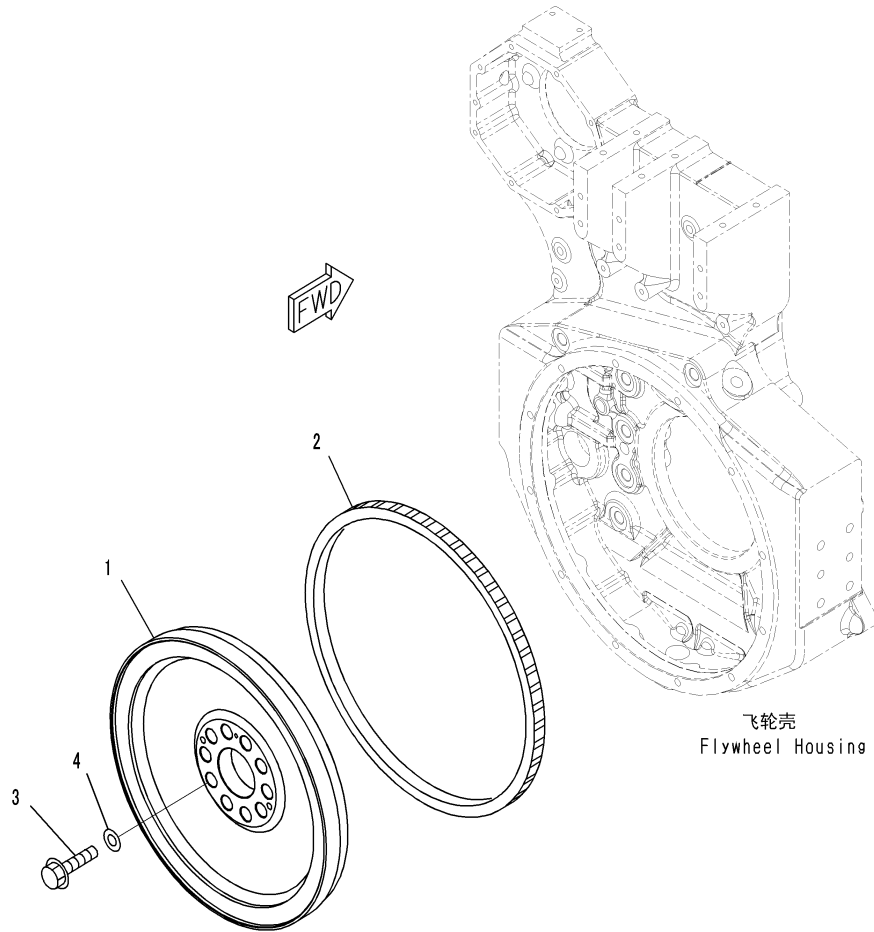

C2047448
(00047448)

Index	Code	Part Number	Description	Description	QTY	Serial Number
		6245-31-1300	FLYWHEEL ASSEMBLY	飞轮壳总成	1	511694-
1	C1		. FLYWHEEL	飞轮壳	1	511694-
2		6640-31-1321	. GEAR, RING	齿轮环	1	511694-
3		6245-31-1420	BOLT	螺栓	10	511694-
4		6162-33-1740	WASHER	垫圈	10	511694-

Fig. A2370-001001 CRANK PULLEY
皮带轮

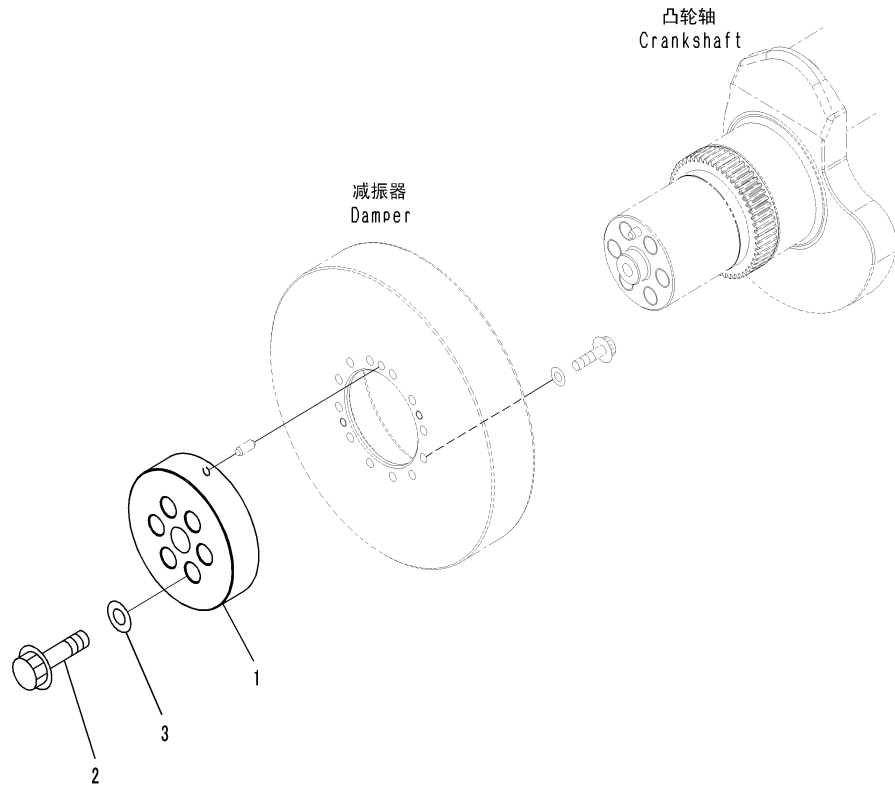

CZ047451
 (00047451)

Index	Code	Part Number	Description	Description	QTY	Serial Number
1		6245-31-8121	FLANGE, DAMPER	法兰, 减震器	1	511694-
2		6162-33-1731	BOLT	螺栓	6	511694-
3		6162-13-1620	WASHER	垫圈	6	511694-

Fig. A2250-001001 ENGINE MOUNTING
发动机安装

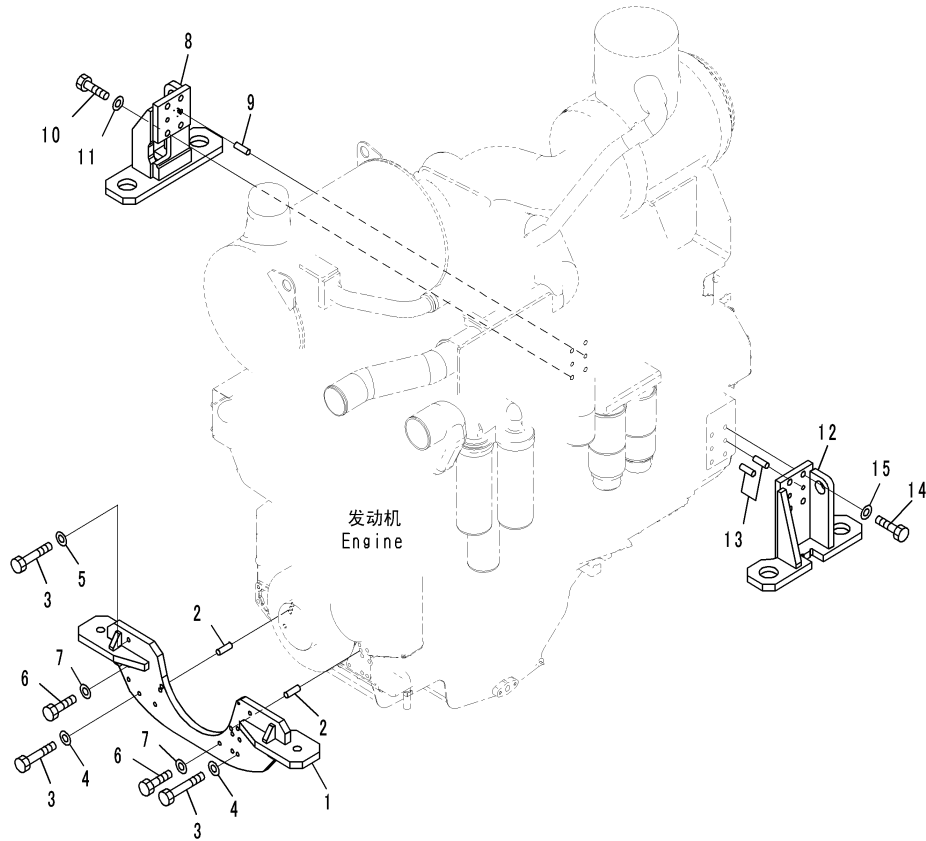

CZD026951
(JD026951)

Index	Code	Part Number	Description	Description	QTY	Serial Number
1		426-01-31111	SUPPORT, FRONT	前支撑	1	511694-
2		04020-01434	PIN, DOWEL	定位销	2	511694-
3		01011-81205	BOLT	螺栓	11	511694-
4		01643-31232	WASHER	垫圈	9	511694-
5		01643-51232	WASHER	垫圈	2	511694-
6		01010-81245	BOLT	螺栓	2	511694-
7		01643-31232	WASHER	垫圈	2	511694-
8		426-01-31160	BRACKET, REAR, R. H.	右后支架	1	511694-
9		04020-01434	PIN, DOWEL	定位销	2	511694-
10		01010-61860	BOLT	螺栓	4	511694-
11		01643-31845	WASHER	垫圈	4	511694-
12		426-01-31131	BRACKET, REAR, L. H.	左后支架	1	511694-
13		04020-01434	PIN, DOWEL	定位销	2	511694-
14		01010-61855	BOLT	螺栓	4	511694-
15		01643-31845	WASHER	垫圈	4	511694-

Fig. A2010-002001 CYLINDER BLOCK

缸体

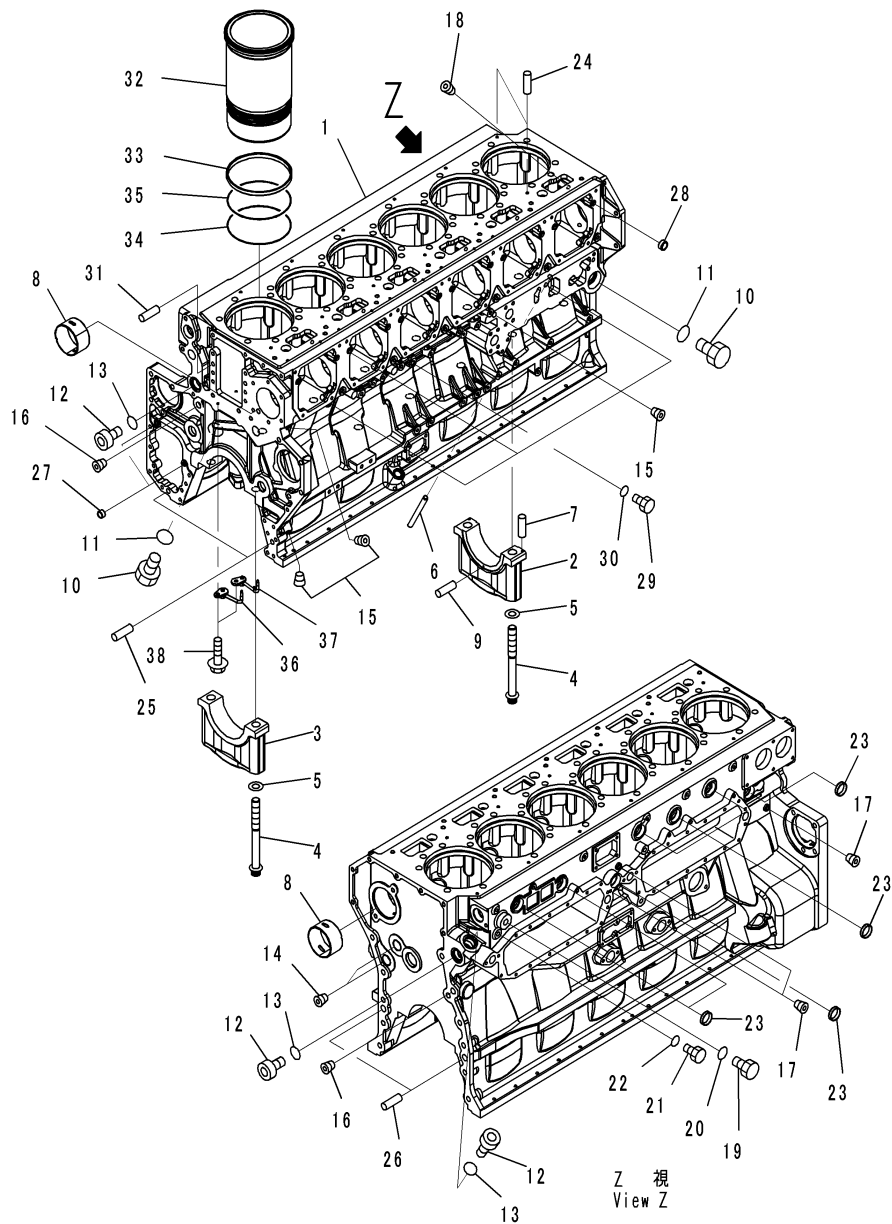

00043290

Index	Code	Part Number	Description	Description	QTY	Serial Number
1		6245-21-1110	BLOCK, CYLINDER	缸体总成	1	511775-
2	C3	6240-29-1250	CAP, MAIN METAL, NO. 6	主轴瓦盖	1	511775-
3	C3	6240-29-1210	CAP, MAIN METAL, NO.1, 2, 3, 4, 5, 7	主轴瓦盖	6	511775-
4		6215-21-1710	BOLT	螺栓	14	511775-
5		01643-32460	WASHER	垫圈	14	511775-
6		6162-23-1140	TUBE	硬管	1	511775-
7		04020-00514	PIN, DOWEL	定位销	2	511775-
8		6245-21-1482	BUSHING	衬套	7	511775-
9		6162-23-1260	PIN	销	2	511775-
10		07040-14220	PLUG	堵塞	2	511775-
11		07002-34234	O-RING	O形圈	2	511775-
12		07040-13316	PLUG	堵塞	3	511775-
13		07002-33334	O-RING	O形圈	3	511775-
14		07043-71019	PLUG	堵塞	2	511775-
15		07043-70211	PLUG	堵塞	6	511775-
16		07043-70415	PLUG	堵塞	2	511775-
17		07043-70108	PLUG	堵塞	3	511775-
18		07043-00108	PLUG, TAPER	堵塞	6	511775-
19		07040-12012	PLUG	堵塞	1	511775-
20		07002-62034	O-RING	O形圈	1	511775-
21		07040-11409	PLUG	堵塞	1	511775-
22		07005-01412	SEAL, WASHER	密封圈	1	511775-
23		07046-44016	PLUG	堵塞	7	511775-
24		04020-00820	PIN, DOWEL	定位销	12	511775-
25		04020-01434	PIN, DOWEL	定位销	2	511775-
26		6127-21-1160	PIN, DOWEL	定位销	2	511775-
27		6150-41-2430	PIN	销	2	511775-
28		6162-43-2430	RING	环	12	511775-
29		07040-11409	PLUG	堵塞	1	511775-
30		07002-31423	O-RING	O形圈	1	511775-
31		04020-01228	PIN, DOWEL	定位销	2	511775-
32		6240-21-2220	LINER, CYLINDER	缸衬	3	511775-
33		6162-23-2250	SEAL	密封环	6	511775-
34		6162-23-2240	O-RING	O形圈	6	511775-
35		6162-23-2220	O-RING	O形圈	6	511775-
36		6240-21-1810	NOZZLE	喷嘴	6	511775-
37		6245-21-1910	NOZZLE	喷嘴	6	511775-
38		01435-00816	BOLT	螺栓	12	511775-

Fig. A2011-001001 CYLINDER BLOCK ACCESSORY (COVER)

缸体总成 (盖)

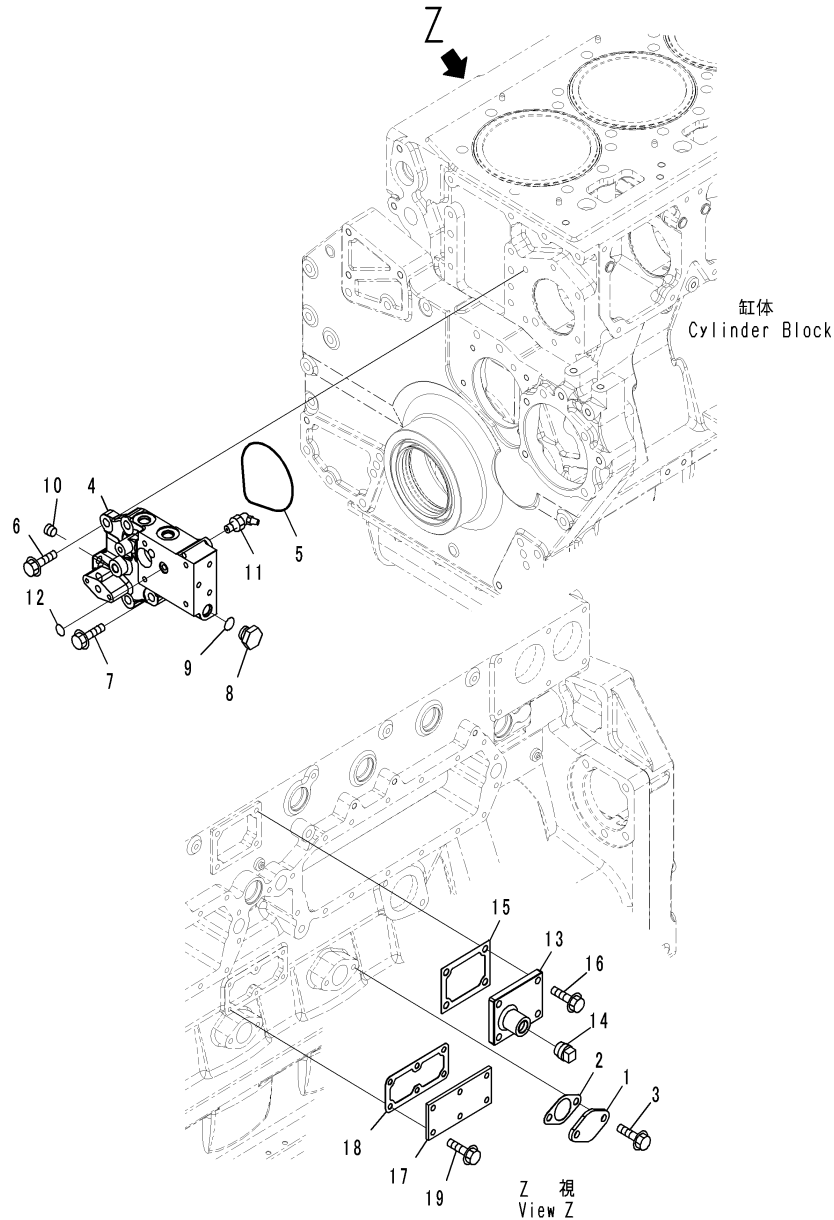

GZ046563
(00046563)

Index	Code	Part Number	Description	Description	QTY	Serial Number
1		6162-23-6530	PLATE	板	1	511694-
2		6127-51-6822	GASKET	垫片	1	511694-
3		01435-01020	BOLT	螺栓	2	511694-
4		6245-81-6110	BLOCK	块	1	511694-
5		07000-72115	O-RING	O形圈	1	511694-
6		01435-01235	BOLT	螺栓	1	511694-
7		01435-01250	BOLT	螺栓	5	511694-
8		07040-11812	PLUG	堵塞	1	511694-
9		07002-21823	O-RING	O形圈	1	511694-
10		07043-70211	PLUG	堵塞	1	511694-
11		07020-00675	FITTING, GREASE	黄油嘴	1	511694-
12		07000-72014	O-RING	O形圈	1	511694-
13		6240-21-1931	COVER	盖	1	511694-
14		07042-A0415	PLUG	堵塞	1	511694-
15		6210-21-1971	GASKET	垫片	1	511694-
16		01435-01025	BOLT	螺栓	3	511694-
17		6162-63-6710	PLATE	板	1	511694-
18		6162-63-6731	GASKET	垫片	1	511694-
19		01435-00820	BOLT	螺栓	6	511694-

Fig. A2011-001002 CYLINDER BLOCK ACCESSORY (BLOWBY SENSOR AND WATER TEMPERATURE SENSOR)

缸体总成 (漏气传感器和水温传感器)

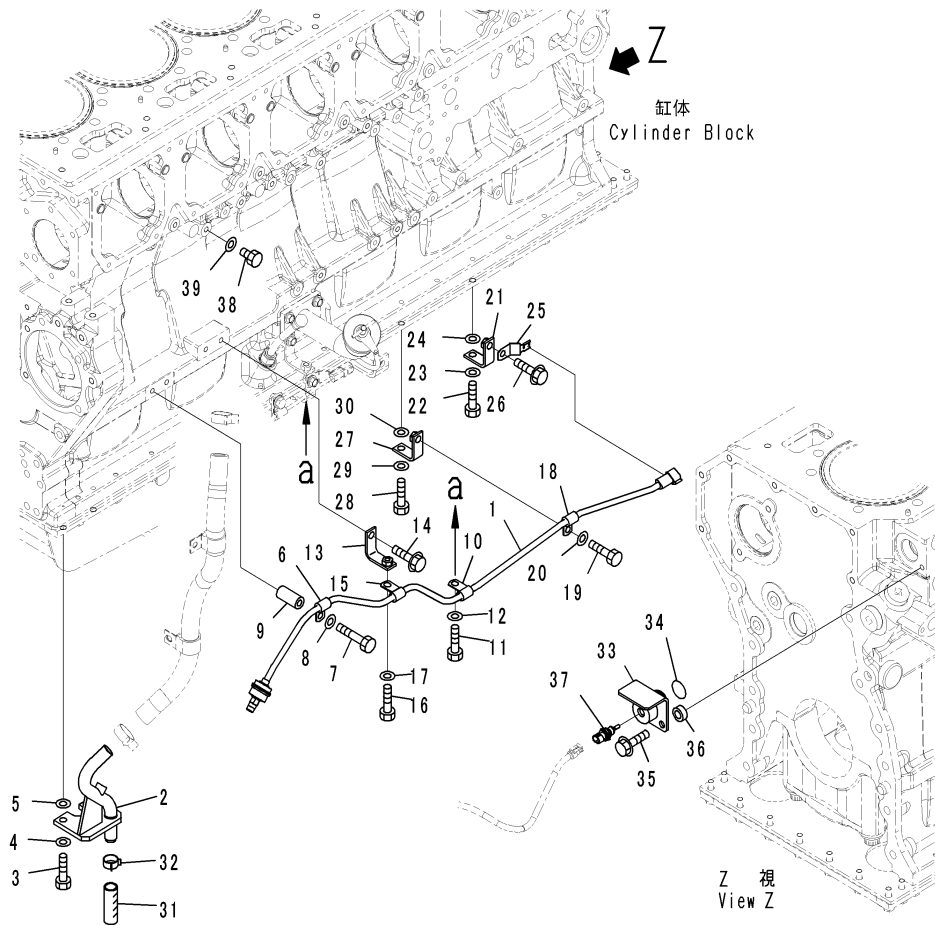

GZD26702
(JD026702)

Index	Code	Part Number	Description	Description	QTY	Serial Number
1		6218-81-4111	SENSOR ASSEMBLY, BLOWBY	渗漏传感器总成	1	511694-
2		6245-21-6210	TUBE	硬管	1	511694-
3		01010-81050	BOLT	螺栓	2	511694-
4		01643-31032	WASHER	垫圈	2	511694-
5		01643-31032	WASHER	垫圈	2	511694-
6		600-051-2100	CLIP	管夹	1	511694-
7		01010-81065	BOLT	螺栓	1	511694-
8		01643-31032	WASHER	垫圈	1	511694-
9		6152-21-6590	SPACER	隔离套	1	511694-
10		600-051-2100	CLIP	管夹	1	511694-
11		01010-81020	BOLT	螺栓	1	511694-
12		01643-31032	WASHER	垫圈	1	511694-
13		6934-71-5860	BRACKET	支架	1	511694-
14		01435-01020	BOLT	螺栓	1	511694-
15		600-051-2100	CLIP	管夹	1	511694-
16		01010-81020	BOLT	螺栓	1	511694-
17		01643-31032	WASHER	垫圈	1	511694-
18		600-051-2100	CLIP	管夹	1	511694-
19		01010-81020	BOLT	螺栓	1	511694-
20		01643-31032	WASHER	垫圈	1	511694-
21		6934-71-5860	BRACKET	支架	1	511694-
22		01010-81055	BOLT	螺栓	1	511694-
23		01643-31032	WASHER	垫圈	1	511694-
24		01643-31032	WASHER	垫圈	1	511694-
25		08193-20010	CLIP	管夹	1	511694-
26		01435-01016	BOLT	螺栓	1	511694-
27		6934-71-5860	BRACKET	支架	1	511694-
28		01010-81055	BOLT	螺栓	1	511694-
29		01643-31032	WASHER	垫圈	1	511694-
30		01643-31032	WASHER	垫圈	1	511694-
31		07287-01910	HOSE	软管	1	511694-
32		07285-00220	CLIP	管夹	1	511694-
33		6245-21-6810	ADAPTER	接头	1	511694-
34		6240-61-6370	O-RING	O形圈	1	511694-
35		01435-01025	BOLT	螺栓	1	511694-
36		417-823-1460	SPACER	隔离套	1	511694-
37		6261-81-6901	SENSOR ASSEMBLY, WATER TEMPERATURE	水温传感器总成	1	511694-
		6216-84-9740	. SEAL	密封	1	511694-
38		01050-51012	BOLT	螺栓	1	511694-
39		07005-01012	SEAL, WASHER	密封圈	1	511694-

Fig. A2011-002001 CYLINDER BLOCK ACCESSORY (FOR COLD AREA SPECIFICATION A (-30 DEG C)) (COVER)

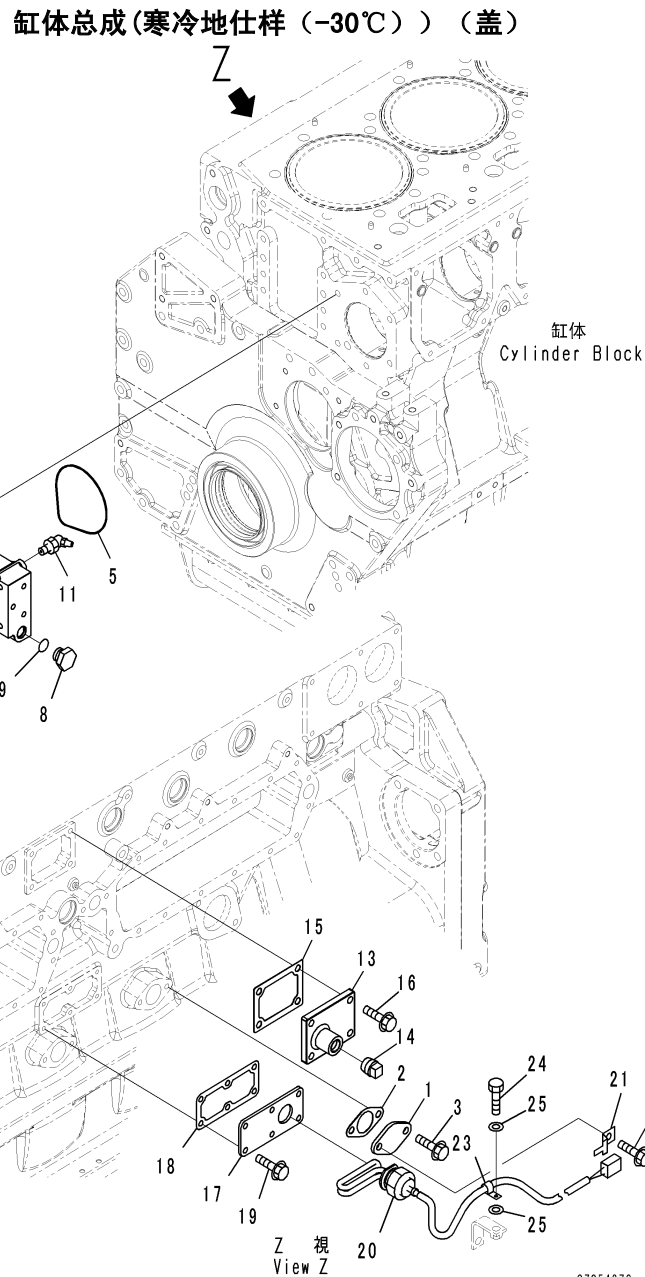

Index	Code	Part Number	Description	Description	QTY	Serial Number
1		6162-23-6530	PLATE	板	1	511694-
2		6127-51-6822	GASKET	垫片	1	511694-
3		01435-01020	BOLT	螺栓	1	511694-
4		6245-81-6110	BLOCK	块	1	511694-
5		07000-72115	O-RING	O形圈	1	511694-
6		01435-01235	BOLT	螺栓	1	511694-
7		01435-01250	BOLT	螺栓	5	511694-
8		07040-11812	PLUG	堵塞	1	511694-
9		07002-21823	O-RING	O形圈	1	511694-
10		07043-70211	PLUG	堵塞	1	511694-
11		07020-00675	FITTING, GREASE	黄油嘴	1	511694-
12		07000-72014	O-RING	O形圈	1	511694-
13		6240-21-1931	COVER	盖	1	511694-
14		07042-A0415	PLUG	堵塞	1	511694-
15		6210-21-1971	GASKET	垫片	1	511694-
16		01435-01025	BOLT	螺栓	3	511694-
17		6162-63-6630	PLATE	板	1	511694-
18		6162-63-6731	GASKET	垫片	1	511694-
19		01435-00820	BOLT	螺栓	6	511694-
20		600-815-9350	HEATER, BLOCK	加热器块	1	511694-
21		08193-20010	CLIP	管夹	1	511694-
22		01435-01020	BOLT	螺栓	1	511694-
23		600-051-2080	CLIP	管夹	1	511694-
24		01010-81025	BOLT	螺栓	1	511694-
25		01643-31032	WASHER	垫圈	2	511694-

Fig. A2011-002002 CYLINDER BLOCK ACCESSORY (FOR COLD AREA SPECIFICATION A (-30 DEG C)) (BLOWBY SENSOR AND WATER TEMPERATURE SENSOR)

缸体总成(寒冷地仕様(-30℃)) (漏气传感器和水温传感器)

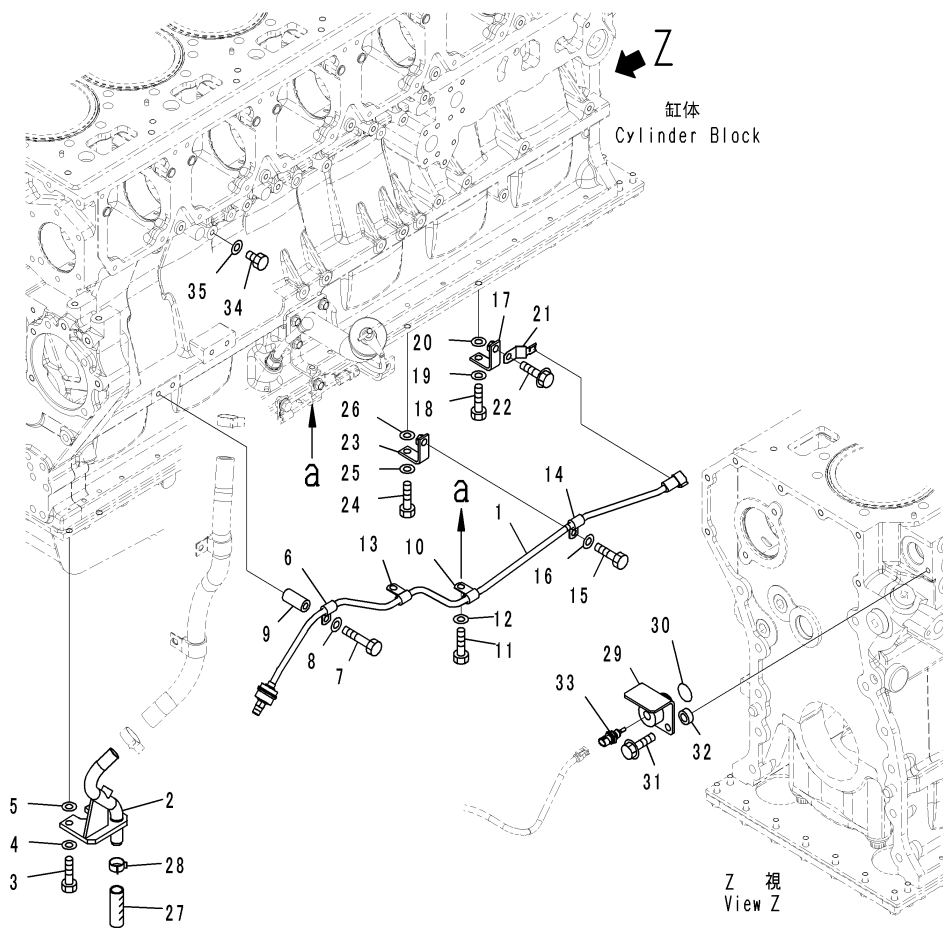

CZD26729
(JD026729)

Index	Code	Part Number	Description	Description	QTY	Serial Number
1		6218-81-4111	SENSOR ASSEMBLY, BLOWBY	渗漏传感器总成	1	511694-
2		6245-21-6210	TUBE	硬管	1	511694-
3		01010-81050	BOLT	螺栓	2	511694-
4		01643-31032	WASHER	垫圈	2	511694-
5		01643-31032	WASHER	垫圈	2	511694-
6		600-051-2100	CLIP	管夹	1	511694-
7		01010-81065	BOLT	螺栓	1	511694-
8		01643-31032	WASHER	垫圈	1	511694-
9		6152-21-6590	SPACER	隔离套	1	511694-
10		600-051-2100	CLIP	管夹	1	511694-
11		01010-81016	BOLT	螺栓	1	511694-
12		01643-31032	WASHER	垫圈	1	511694-
13		600-051-2100	CLIP	管夹	1	511694-
14		600-051-2100	CLIP	管夹	1	511694-
15		01010-81020	BOLT	螺栓	1	511694-
16		01643-31032	WASHER	垫圈	1	511694-
17		6934-71-5860	BRACKET	支架	1	511694-
18		01010-81055	BOLT	螺栓	1	511694-
19		01643-31032	WASHER	垫圈	1	511694-
20		01643-31032	WASHER	垫圈	1	511694-
21		08193-20010	CLIP	管夹	1	511694-
22		01435-01016	BOLT	螺栓	1	511694-
23		6934-71-5860	BRACKET	支架	1	511694-
24		01010-81055	BOLT	螺栓	1	511694-
25		01643-31032	WASHER	垫圈	1	511694-
26		01643-31032	WASHER	垫圈	1	511694-
27		07287-01910	HOSE	软管	1	511694-
28		07285-00220	CLIP	管夹	1	511694-
29		6245-21-6810	ADAPTER	接头	1	511694-
30		6240-61-6370	O-RING	O形圈	1	511694-
31		01435-01025	BOLT	螺栓	1	511694-
32		417-823-1460	SPACER	隔离套	1	511694-
33		6261-81-6901	SENSOR ASSEMBLY, WATER TEMPERATURE	水温传感器总成	1	511694-
		6216-84-9740	. SEAL	密封	1	511694-
34		01050-51012	BOLT	螺栓	1	511694-
35		07005-01012	SEAL, WASHER	密封圈	1	511694-

Fig. A2011-003001 CYLINDER BLOCK ACCESSORY (WITHOUT VHMS, COLD AREA SPECIFICATION A (-30 DEG C)) (COVER)

缸体总成(不带VHMS, 寒冷地仕様 (-30℃)) (盖)

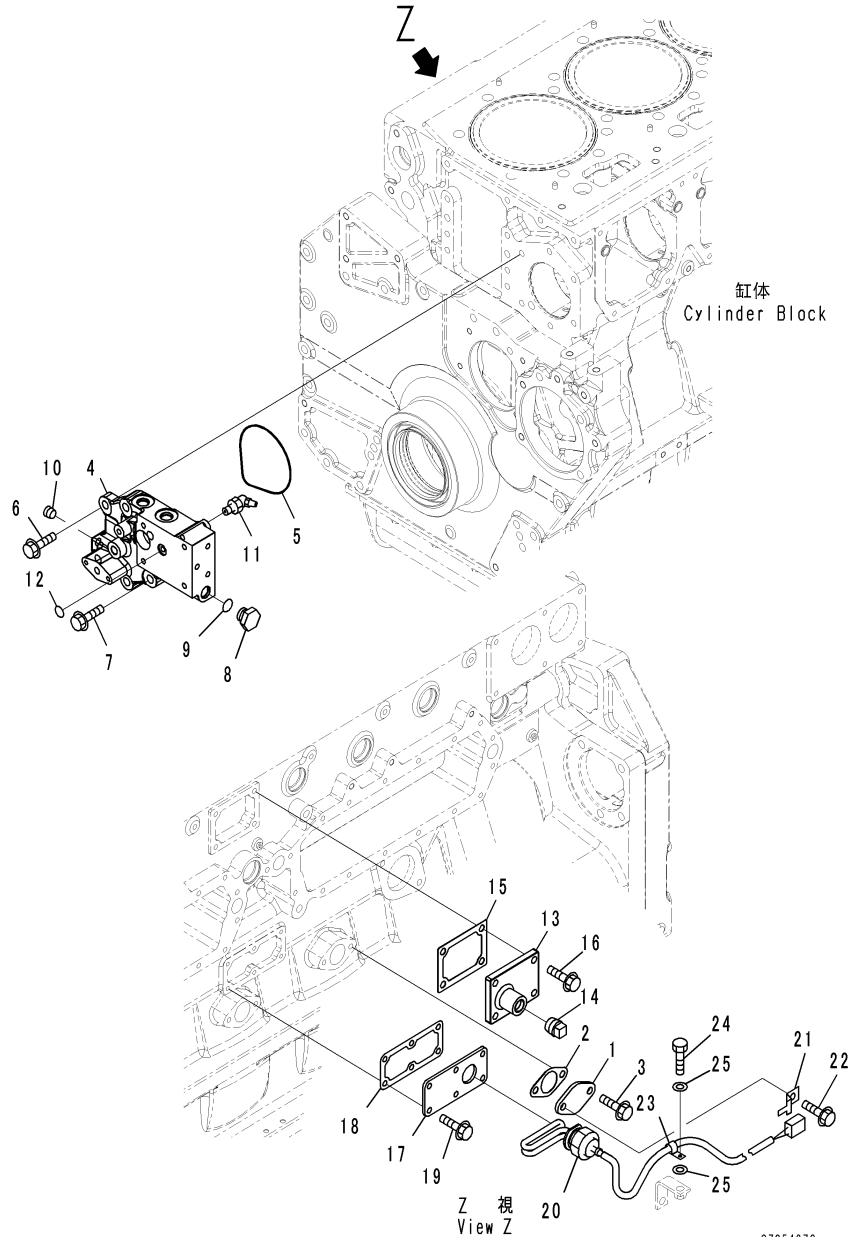

G2054379
(00054379)

Index	Code	Part Number	Description	Description	QTY	Serial Number
1		6162-23-6530	PLATE	板	1	511694-
2		6127-51-6822	GASKET	垫片	1	511694-
3		01435-01020	BOLT	螺栓	1	511694-
4		6245-81-6110	BLOCK	块	1	511694-
5		07000-72115	O-RING	O形圈	1	511694-
6		01435-01235	BOLT	螺栓	1	511694-
7		01435-01250	BOLT	螺栓	5	511694-
8		07040-11812	PLUG	堵塞	1	511694-
9		07002-21823	O-RING	O形圈	1	511694-
10		07043-70211	PLUG	螺栓	1	511694-
11		07020-00675	FITTING, GREASE	黄油嘴	1	511694-
12		07000-72014	O-RING	O形圈	1	511694-
13		6240-21-1931	COVER	盖	1	511694-
14		07042-A0415	PLUG	堵塞	1	511694-
15		6210-21-1971	GASKET	垫片	1	511694-
16		01435-01025	BOLT	螺栓	3	511694-
17		6162-63-6630	PLATE	板	1	511694-
18		6162-63-6731	GASKET	垫片	1	511694-
19		01435-00820	BOLT	螺栓	6	511694-
20		600-815-9350	HEATER, BLOCK	加热器块	1	511694-
21		08193-20010	CLIP	管夹	1	511694-
22		01435-01020	BOLT	螺栓	1	511694-
23		600-051-2080	CLIP	管夹	1	511694-
24		01010-81025	BOLT	螺栓	1	511694-
25		01643-31032	WASHER	垫圈	2	511694-

Fig. A2011-003002 CYLINDER BLOCK ACCESSORY (WITHOUT VHMS, COLD AREA SPECIFICATION A (-30 DEG C)) (WATER TEMPERATURE SENSOR)

缸体总成(不带VHMS, 寒冷地仕様 (-30℃)) (水温传感器)

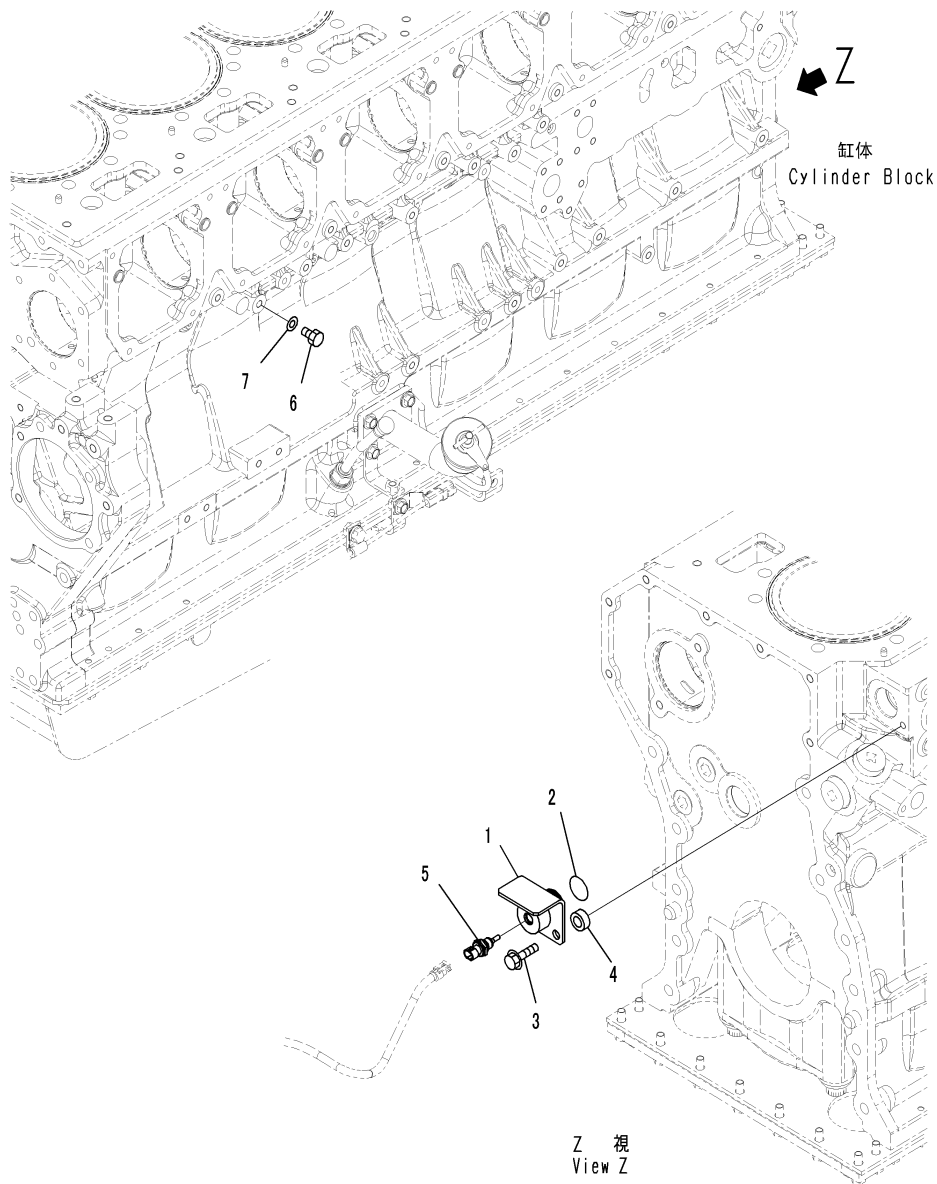

CZ054384
(00054384)

Index	Code	Part Number	Description	Description	QTY	Serial Number
1		6245-21-6810	ADAPTER	接头	1	511694-
2		6240-61-6370	O-RING	O形圈	1	511694-
3		01435-01025	BOLT	螺栓	1	511694-
4		417-823-1460	SPACER	隔离套	1	511694-
5		6261-81-6901	SENSOR ASSEMBLY, WATER TEMPERATURE	水温传感器总成	1	511694-
		6216-84-9740	. SEAL	密封	1	511694-
6		01050-51012	BOLT	螺栓	1	511694-
7		07005-01012	SEAL, WASHER	密封圈	1	511694-

Fig. A2011-004001 CYLINDER BLOCK ACCESSORY (WITHOUT VHMS) (COVER)

缸体总成 (不带VHMS) (盖)

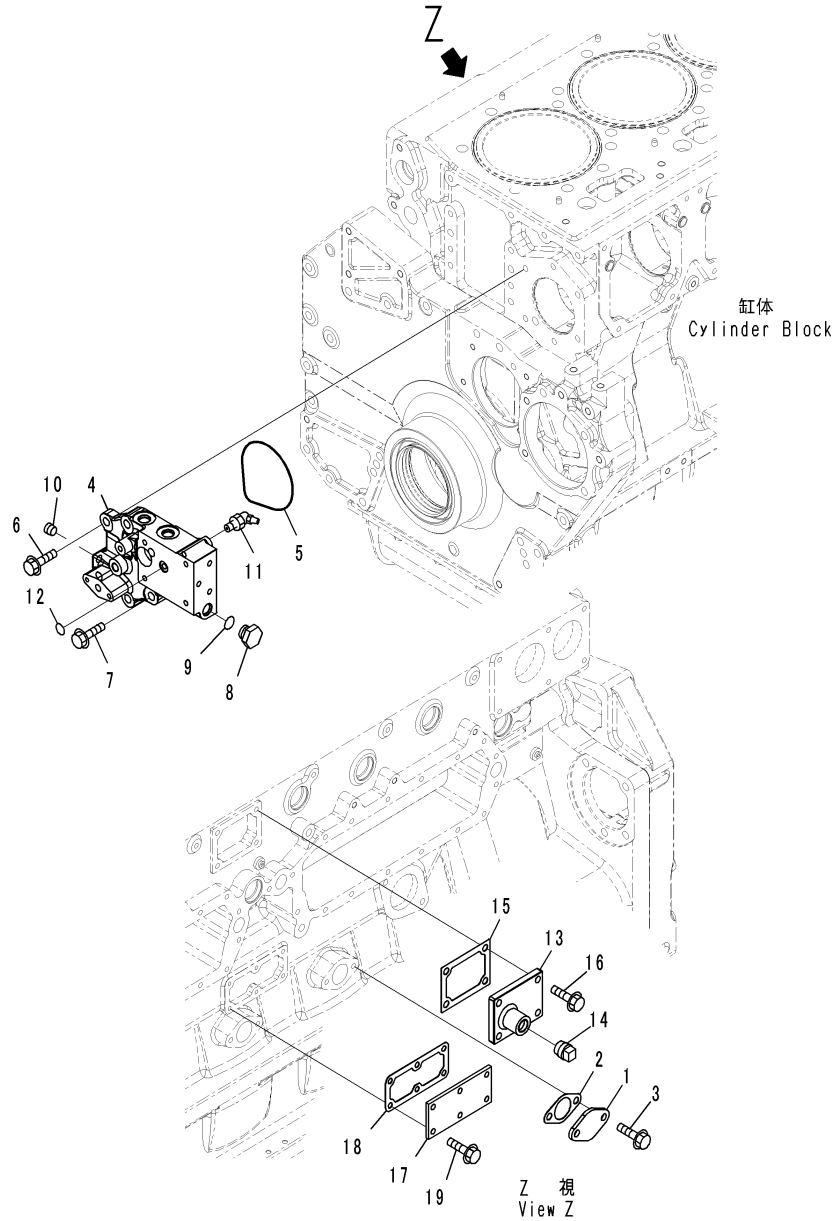

GZ046563
(00046563)

Index	Code	Part Number	Description	Description	QTY	Serial Number
1		6162-23-6530	PLATE	板	1	511694-
2		6127-51-6822	GASKET	垫片	1	511694-
3		01435-01020	BOLT	螺栓	2	511694-
4		6245-81-6110	BLOCK	块	1	511694-
5		07000-72115	O-RING	O形圈	1	511694-
6		01435-01235	BOLT	螺栓	1	511694-
7		01435-01250	BOLT	螺栓	5	511694-
8		07040-11812	PLUG	堵塞	1	511694-
9		07002-21823	O-RING	O形圈	1	511694-
10		07043-70211	PLUG	堵塞	1	511694-
11		07020-00675	FITTING, GREASE	黄油嘴	1	511694-
12		07000-72014	O-RING	O形圈	1	511694-
13		6240-21-1931	COVER	盖	1	511694-
14		07042-A0415	PLUG	堵塞	1	511694-
15		6210-21-1971	GASKET	垫片	1	511694-
16		01435-01025	BOLT	螺栓	3	511694-
17		6162-63-6710	PLATE	板	1	511694-
18		6162-63-6731	GASKET	垫片	1	511694-
19		01435-00820	BOLT	螺栓	6	511694-

Fig. A2011-004002 CYLINDER BLOCK ACCESSORY (WITHOUT VHMS) (WATER TEMPERATURE SENSOR)

缸体总成 (不带VHMS) (水温传感器)

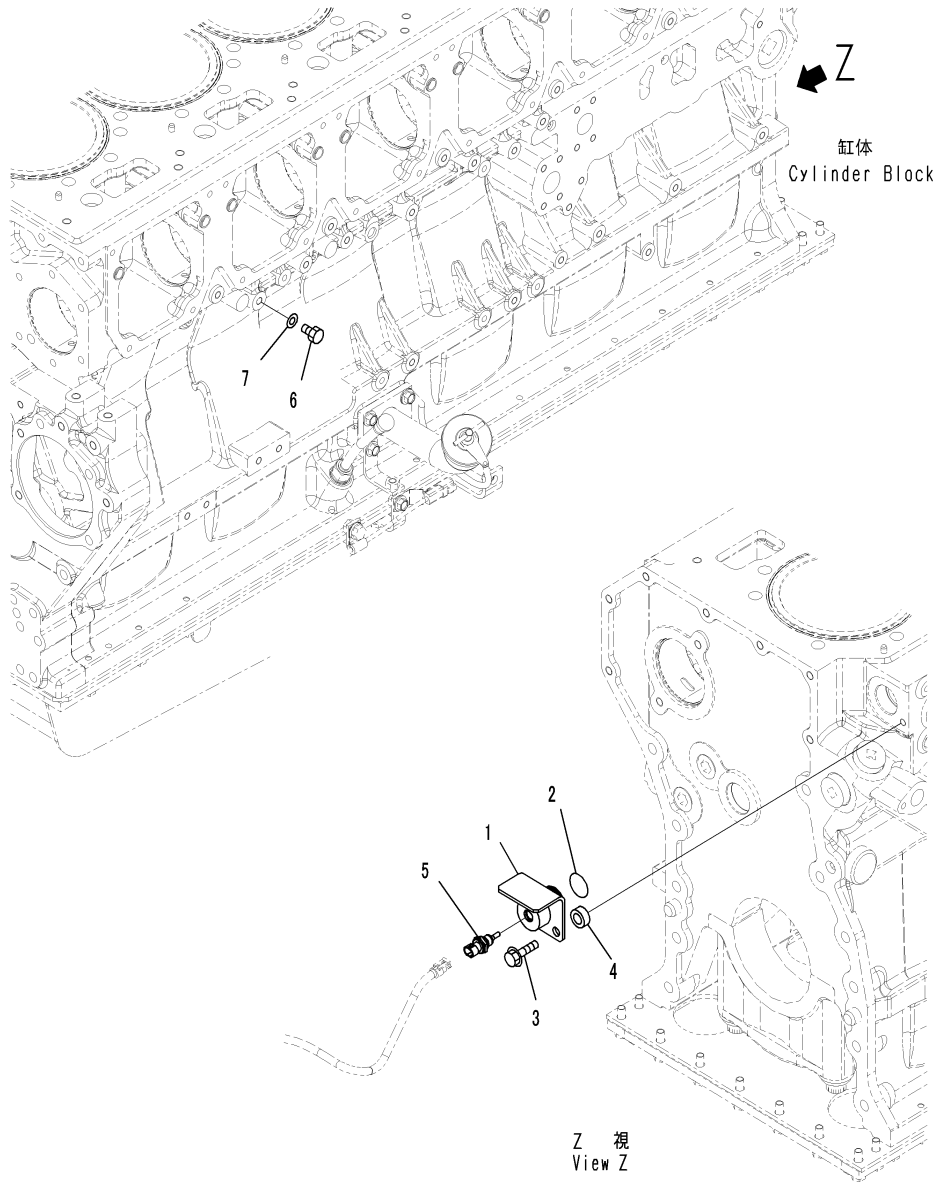

CZ054384
(00054384)

Index	Code	Part Number	Description	Description	QTY	Serial Number
1		6245-21-6810	ADAPTER	接头	1	511694-
2		6240-61-6370	O-RING	O形圈	1	511694-
3		01435-01025	BOLT	螺栓	1	511694-
4		417-823-1460	SPACER	隔离套	1	511694-
5		6261-81-6901	SENSOR ASSEMBLY, WATER TEMPERATURE	水温传感器总成	1	511694-
		6216-84-9740	. SEAL	密封	1	511694-
6		01050-51012	BOLT	螺栓	1	511694-
7		07005-01012	SEAL, WASHER	密封圈	1	511694-

Fig. A2310-001001 CRANKSHAFT
曲轴

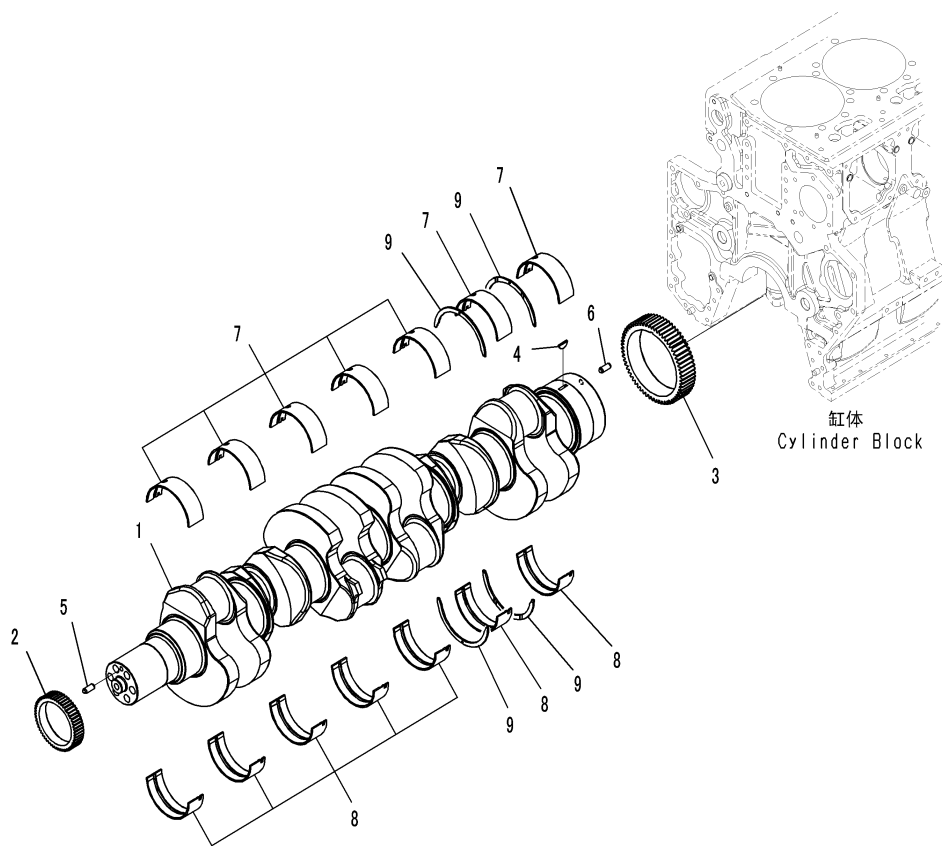

C2043343
(00043343)

Index	Code	Part Number	Description	Description	QTY	Serial Number
		6245-31-1100	CRANKSHAFT ASSEMBLY	曲轴总成	1	511694-
1	C1		. CRANKSHAFT	曲轴	1	511694-
2		6240-31-1410	. GEAR, FRONT	前齿轮	1	511694-
3		6245-31-1510	. GEAR, REAR	后齿轮	1	511694-
4		04010-00728	. KEY	键	1	511694-
5		04020-01024	. PIN, DOWEL	定位销	1	511694-
6		04020-01228	. PIN, DOWEL	定位销	1	511694-
		6240-21-8100	MAIN METAL ASSEMBLY, STANDARD	主轴瓦总成, 标准	7	511694-
		6240-29-8100	MAIN METAL ASSEMBLY, UNDERSIZE 0.25MM	主轴瓦总成, 大尺寸0.25mm	7	511694-
		6240-28-8100	MAIN METAL ASSEMBLY, UNDERSIZE 0.50MM	主轴瓦总成, 大尺寸0.50mm	7	511694-
		6240-27-8100	MAIN METAL ASSEMBLY, UNDERSIZE 0.75MM	主轴瓦总成, 大尺寸0.75mm	7	511694-
		6240-26-8100	MAIN METAL ASSEMBLY, UNDERSIZE 1.00MM	主轴瓦总成, 大尺寸1.00mm	7	511694-
7	C1		. METAL, UPPER, STANDARD	上环, 标准	1	511694-
	C1		. METAL, UPPER, UNDERSIZE 0.25MM	上环, 大尺寸0.25mm	1	511694-
	C1		. METAL, UPPER, UNDERSIZE 0.50MM	上环, 大尺寸0.50mm	1	511694-
	C1		. METAL, UPPER, UNDERSIZE 0.75MM	上环, 大尺寸0.75mm	1	511694-
	C1		. METAL, UPPER, UNDERSIZE 1.00MM	上环, 大尺寸1.00mm	1	511694-
8	C1		. METAL, LOWER, STANDARD	下环, 标准	1	511694-
	C1		. METAL, LOWER, UNDERSIZE 0.25MM	下环, 大尺寸0.25mm	1	511694-
	C1		. METAL, LOWER, UNDERSIZE 0.50MM	下环, 大尺寸0.50mm	1	511694-
	C1		. METAL, LOWER, UNDERSIZE 0.75MM	下环, 大尺寸0.75mm	1	511694-
	C1		. METAL, LOWER, UNDERSIZE 1.00MM	下环, 大尺寸1.00mm	1	511694-
9		6162-23-8050	METAL ASSEMBLY, STANDARD	轴瓦总成, 标准	1	511694-
		6162-29-8050	METAL ASSEMBLY, OVERSIZE 0.25MM	轴瓦总成, 小尺寸0.25mm	1	511694-
		6162-28-8050	METAL ASSEMBLY, OVERSIZE 0.50MM	轴瓦总成, 小尺寸0.50mm	1	511694-
		6162-27-8050	METAL ASSEMBLY, OVERSIZE 0.75MM	轴瓦总成, 小尺寸0.75mm	1	511694-
		6162-26-8050	METAL ASSEMBLY, OVERSIZE 1.00MM	轴瓦总成, 小尺寸1.00mm	1	511694-
	C1		. METAL, THRUST, STANDARD	止动环, 标准	4	511694-
	C1		. METAL, THRUST, OVERSIZE 0.25MM	止动环, 小尺寸0.25mm	4	511694-
	C1		. METAL, THRUST, OVERSIZE 0.50MM	止动环, 小尺寸0.50mm	4	511694-
	C1		. METAL, THRUST, OVERSIZE 0.75MM	止动环, 小尺寸0.75mm	4	511694-
	C1		. METAL, THRUST, OVERSIZE 1.00MM	止动环, 小尺寸1.00mm	4	511694-

Fig. A2330-001001 VIBRATION DAMPER
减震器

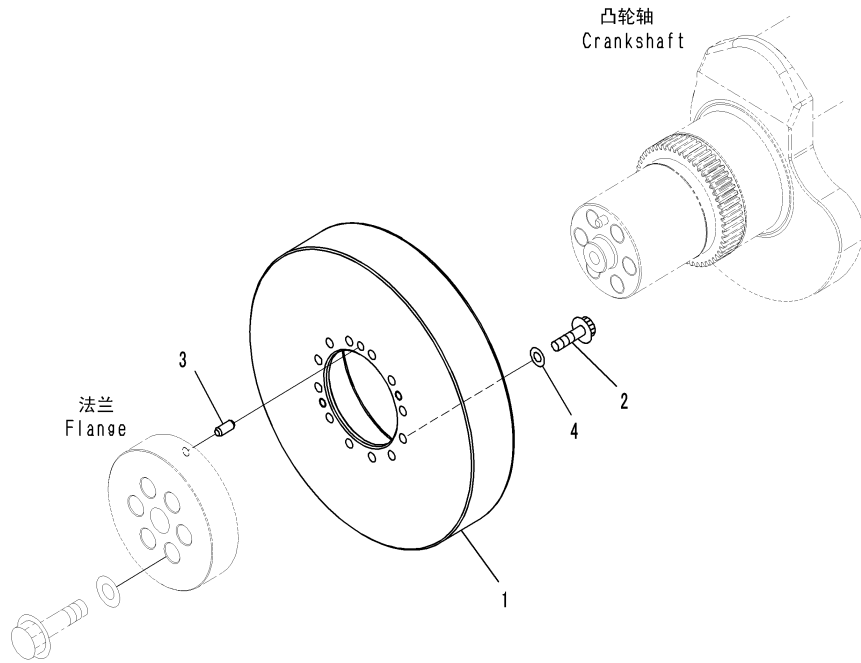

C2044130
 (00044130)

Index	Code	Part Number	Description	Description	QTY	Serial Number
1		6240-31-8100	DAMPER ASSEMBLY, VIBRATION	减振器总成	1	511694-
2		01437-11025	BOLT	螺栓	12	511694-
3		04020-01024	PIN, DOWEL	定位销	1	511694-
4		01643-31032	WASHER	垫圈	12	511694-

Fig. A2350-001001 PISTON AND CONNECTING ROD
活塞和连杆

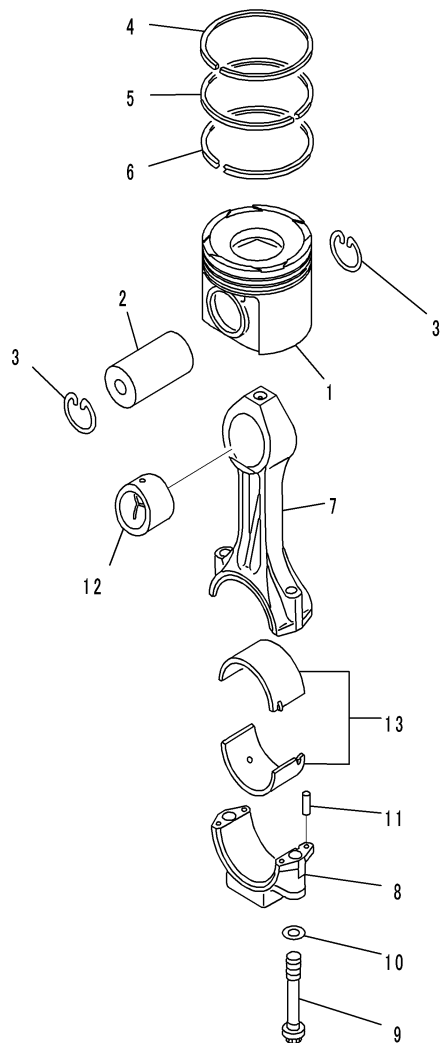

00043383

Index	Code	Part Number	Description	Description	QTY	Serial Number
1		6245-31-2110	PISTON	活塞	3	511694-
2		6248-31-2410	PIN, PISTON	活塞销	6	511694-
3		6162-33-2420	RING, SNAP	卡簧	12	511694-
		6245-31-2010	RING ASSEMBLY, PISTON, PER CYLINDER	活塞环总成	6	511694-
4	C1		.RING, TOP	上环	1	511694-
5	C1		.RING, 2ND	2档环	1	511694-
6	C1		.RING, OIL	油环	1	511694-
		6245-31-3100	CONNECTING ROD ASSEMBLY	连接杆总成	6	511694-
7	C1		.ROD, CONNECTING	连接杆	1	511694-
8	C1		.CAP, CONNECTING ROD	连接杆盖	1	511694-
9		6162-33-3310	.BOLT	螺栓	2	511694-
10		6162-33-3330	.WASHER	垫圈	2	511694-
11		02400-10413	.PIN, DOWEL	定位销	4	511694-
12		6245-31-3130	.BUSHING	衬套	1	511694-
13		6162-33-3041	METAL ASSEMBLY, STANDARD	轴瓦总成, 标准	6	511694-
		6162-39-3041	METAL ASSEMBLY, UNDERSIZE 0.25MM	轴瓦总成, 大尺寸0.25mm	6	511694-
		6162-38-3041	METAL ASSEMBLY, UNDERSIZE 0.50MM	轴瓦总成, 大尺寸0.50mm	6	511694-
		6162-37-3041	METAL ASSEMBLY, UNDERSIZE 0.75MM	轴瓦总成, 大尺寸0.75mm	6	511694-
		6162-36-3041	METAL ASSEMBLY, UNDERSIZE 1.00MM	轴瓦总成, 大尺寸1.00mm	6	511694-
	C1		.METAL, STANDARD	轴瓦, 标准	2	511694-
	C1		.METAL, UNDERSIZE 0.25MM	轴瓦, 大尺寸0.25mm	1	511694-
	C1		.METAL, UNDERSIZE 0.50MM	轴瓦, 大尺寸0.50mm	1	511694-
	C1		.METAL, UNDERSIZE 0.75MM	轴瓦, 大尺寸0.75mm	1	511694-
	C1		.METAL, UNDERSIZE 1.00MM	轴瓦, 大尺寸1.00mm	1	511694-

Fig. A2070-001001 ENGINE OIL FILLER
发动机油滤清器

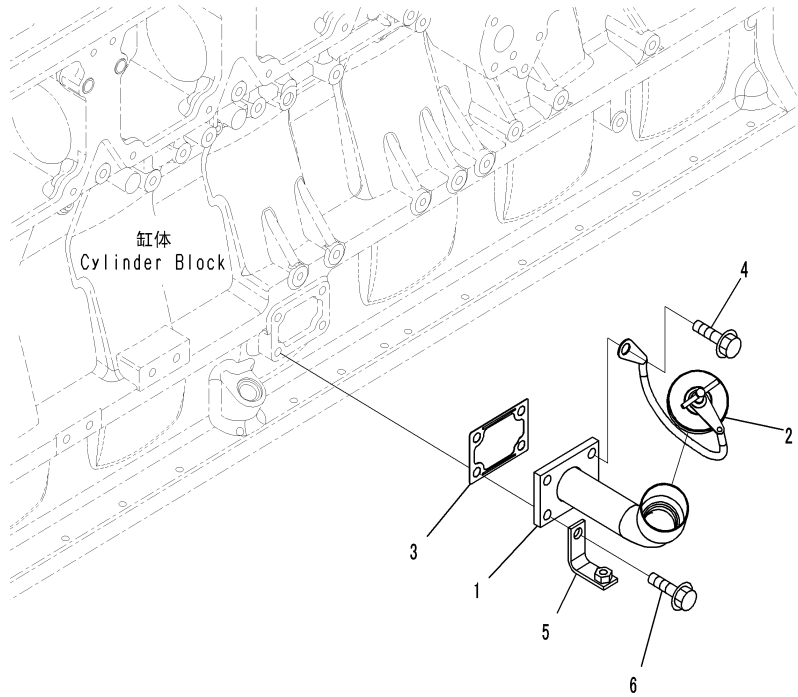

C2046568
 (00046568)

Index	Code	Part Number	Description	Description	QTY	Serial Number
1		6240-21-7430	FILLER, OIL	油滤清器	1	511694-
2		07025-00100	CAP, OIL FILLER	油滤清器盖	1	511694-
3		6206-21-6871	GASKET	垫片	1	511694-
4		01435-01025	BOLT	螺栓	3	511694-
5		6934-71-5860	BRACKET	垫片	1	511694-
6		01435-01030	BOLT	螺栓	1	511694-

Fig. A2070-002001 ENGINE OIL FILLER (WITHOUT VHMS)
发动机油滤清器（不带VHMS）

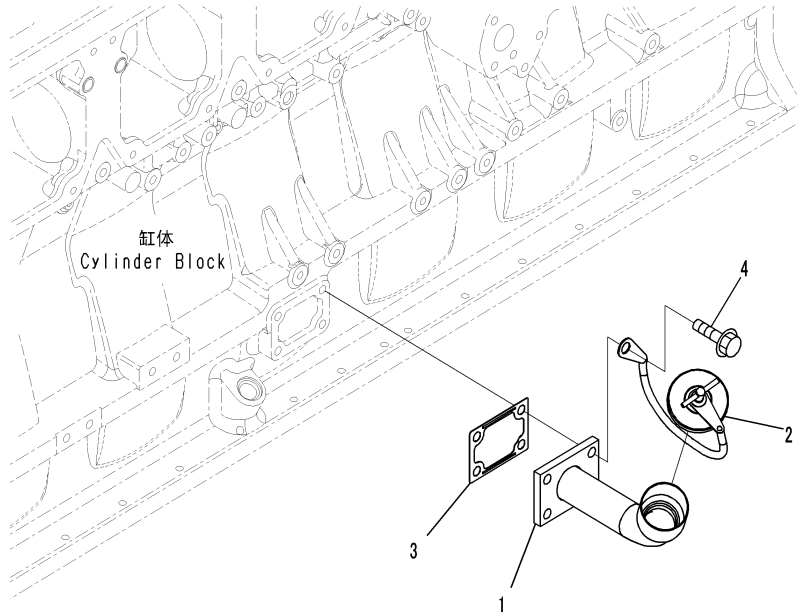

C2065659
(00065659)

Index	Code	Part Number	Description	Description	QTY	Serial Number
1		6240-21-7430	FILLER, OIL	油滤清器	1	511694-
2		07025-00100	CAP, OIL FILLER	油滤清器盖	1	511694-
3		6206-21-6871	GASKET	垫片	1	511694-
4		01435-01025	BOLT	螺栓	4	511694-

ENGINE LUBRICATING SYSTEM

发动机润滑系统

Fig. A3311-001001 ENGINE OIL COOLER MOUNTING AND ACCESSORY
发动机油冷却器安装和附件

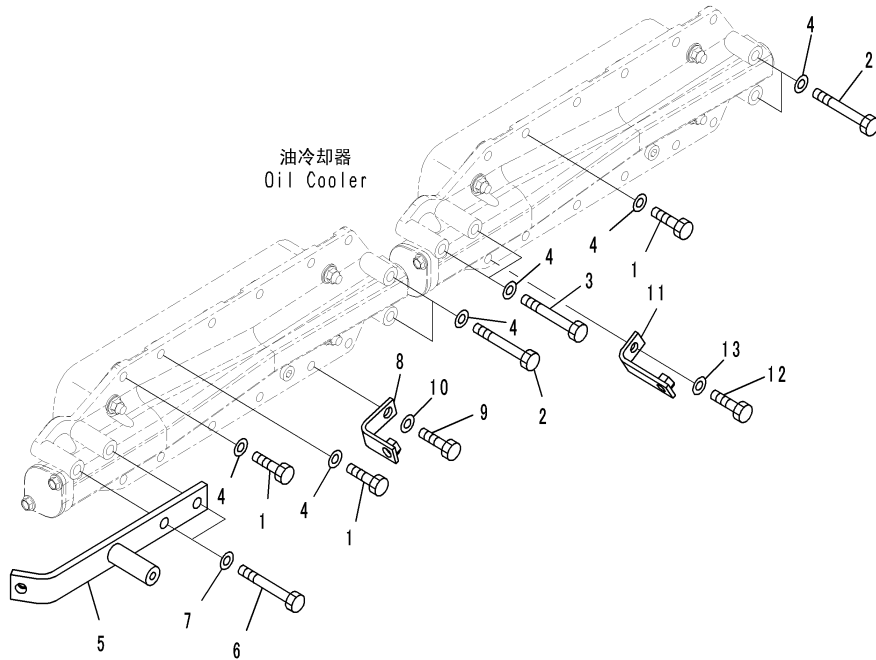

CZD27032
(JD027032)

Index	Code	Part Number	Description	Description	QTY	Serial Number
1		01010-81025	BOLT	螺栓	22	511694-
2		01010-81065	BOLT	螺栓	4	511694-
3		01010-81080	BOLT	螺栓	2	511694-
4		01640-21016	WASHER	垫圈	28	511694-
5		6245-81-9270	BRACKET	支架	1	511694-
6		01010-81090	BOLT	螺栓	2	511694-
7		01643-31032	WASHER	垫圈	2	511694-
8		6934-71-5860	BRACKET	支架	1	511694-
9		01010-81035	BOLT	螺栓	1	511694-
10		01643-31032	WASHER	垫圈	1	511694-
11		425-03-11420	PLATE	板	1	511694-
12		01010-81035	BOLT	螺栓	1	511694-
13		01643-31032	WASHER	垫圈	1	511694-

Fig. A4110-002001 FUEL FILTER AND PIPING(FUEL FILTER AND PIPING)
燃油滤清器和管路 (燃油滤清器和管路)

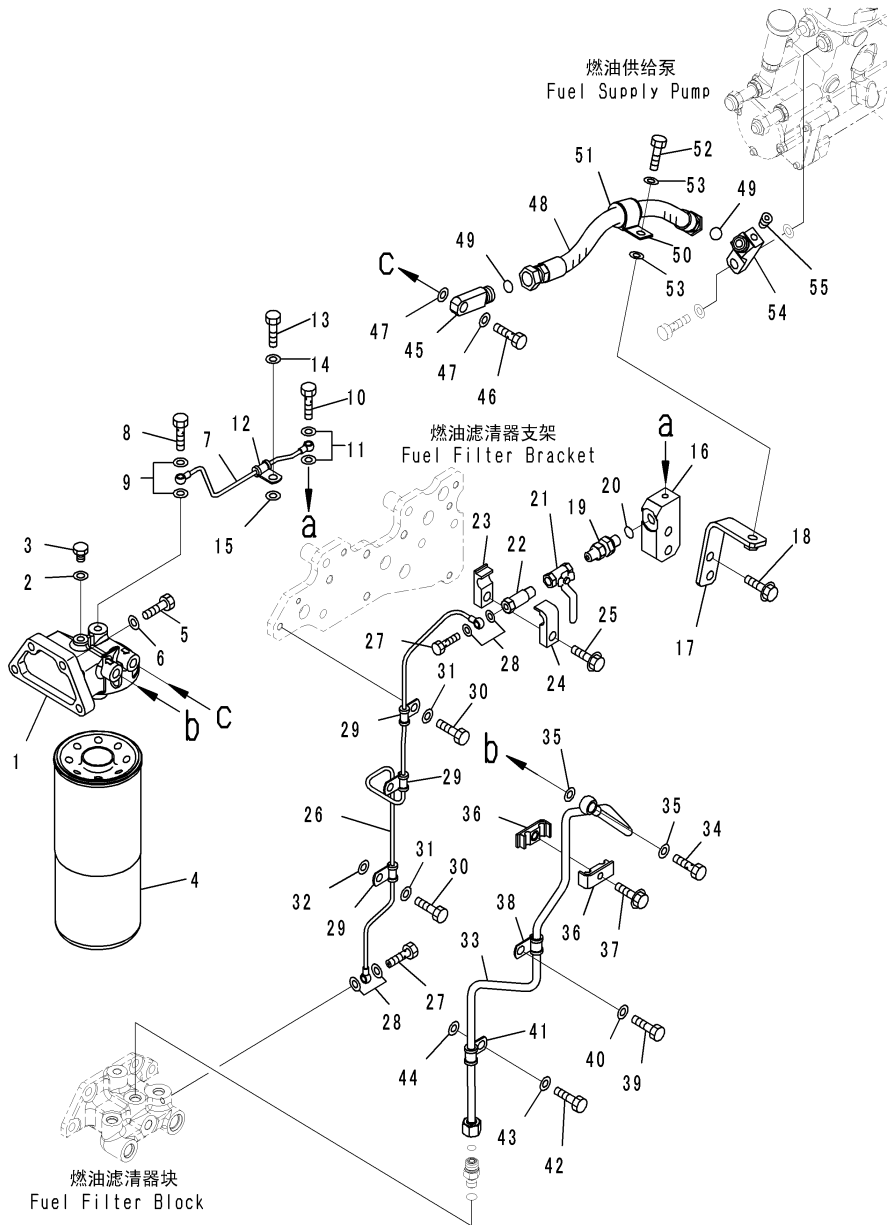

GZ027302
 JD027302

Index	Code	Part Number	Description	Description	QTY	Serial Number
1		6261-71-7720	HEAD	头	1	512574-
2		07005-00812	SEAL, WASHER	密封圈	1	512574-
3		6110-73-6231	PLUG	堵塞	1	512574-
4	C1		CARTRIDGE	滤筒	1	512574-
5		01010-81040	BOLT	螺栓	4	512574-
6		01643-31032	WASHER	垫圈	4	512574-
7		6245-71-6160	TUBE, AIR BLOW	空气排出硬管	1	512574-
8		6245-71-5960	BOLT	螺栓	1	512574-
9		07005-00812	SEAL, WASHER	密封圈	2	512574-
10		07206-30508	BOLT, JOINT	接头螺栓	1	512574-
11		07005-00812	SEAL, WASHER	密封圈	2	512574-
12		6245-71-5950	CLIP	管夹	1	512574-
13		01010-81020	BOLT	螺栓	1	512574-
14		01643-31032	WASHER	垫圈	1	512574-
15		01643-31032	WASHER	垫圈	1	512574-
16		6245-71-6240	BLOCK	块	1	512574-
17		6245-71-6530	BRACKET	支架	1	512574-
18		01435-01045	BOLT	螺栓	2	512574-
19		205-62-74690	NIPPLE	喷嘴	1	512574-
20		07002-11423	O-RING	O形圈	1	512574-
21		6128-81-4810	VALVE	阀	1	512574-
22		6245-71-6180	BOLT	螺栓	1	512574-
23		6240-71-6530	CLAMP	卡箍	1	512574-
24		6240-71-6540	CLAMP	卡箍	1	512574-
25		01435-01040	BOLT	螺栓	1	512574-
26		6245-71-6171	TUBE, BYPASS	旁通硬管	1	512574-
27		07206-30508	BOLT, JOINT	接头螺栓	2	512574-
28		07005-00812	SEAL, WASHER	密封圈	4	512574-
29		6245-71-5950	CLIP	管夹	3	512574-
30		01010-81020	BOLT	螺栓	3	512574-
31		01643-31032	WASHER	垫圈	3	512574-
32		01643-31032	WASHER	垫圈	1	512574-
33		6245-71-5461	TUBE, INLET	进气硬管	1	512574-
34		07206-31014	BOLT, JOINT	接头螺栓	1	512574-
35		07005-01412	SEAL, WASHER	密封圈	2	512574-
36		6166-75-6821	CLAMP, HALF	卡箍	2	512574-
37		01435-00830	BOLT	螺栓	1	512574-
38		6933-71-8220	CLIP	管夹	1	512574-
39		01010-81020	BOLT	螺栓	1	512574-
40		01643-31032	WASHER	垫圈	1	512574-

Fig. A4110-002001 FUEL FILTER AND PIPING(FUEL FILTER AND PIPING)
燃油滤清器和管路 (燃油滤清器和管路)

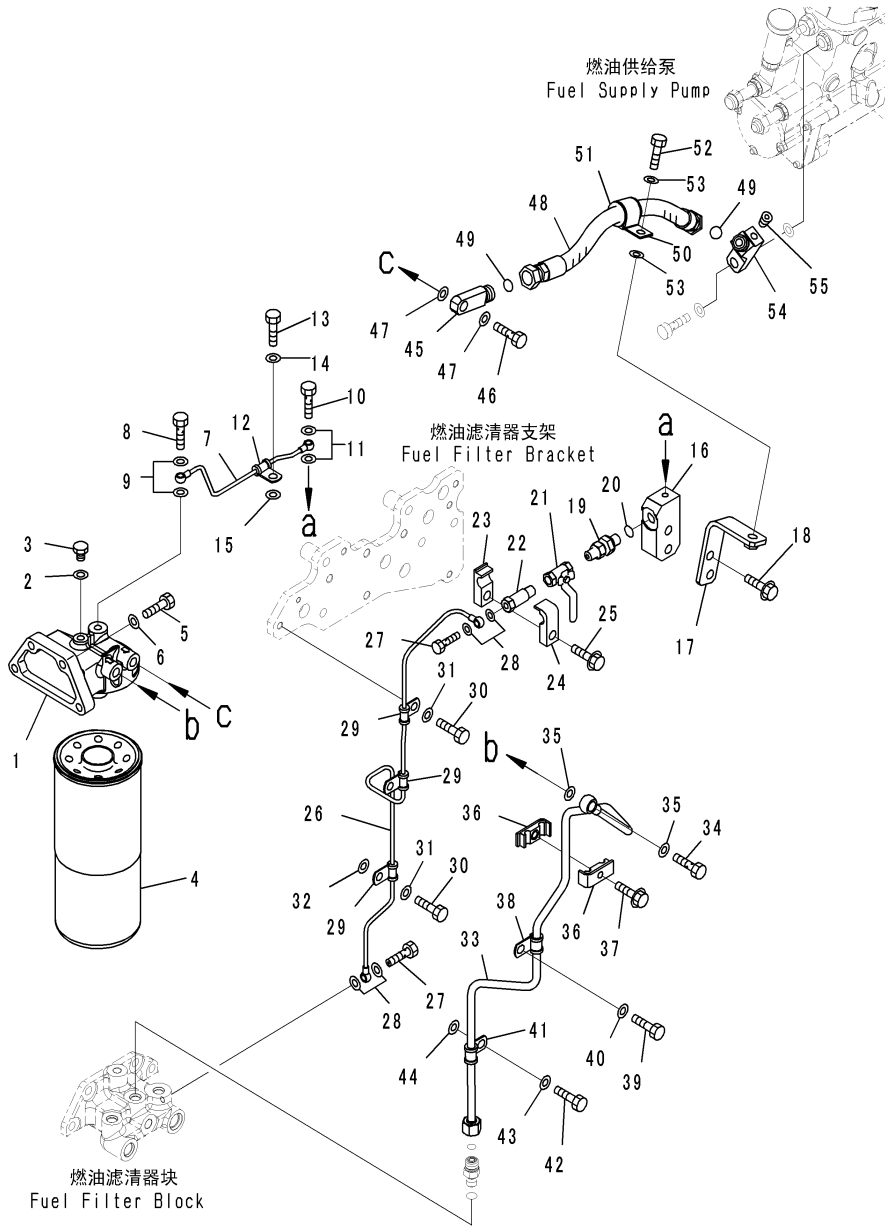

GZ027302
(JD027302)

Index	Code	Part Number	Description	Description	QTY	Serial Number
41		6933-71-8220	CLIP	管夹	1	512574-
42		01010-81020	BOLT	螺栓	1	512574-
43		01643-31032	WASHER	垫圈	1	512574-
44		01643-31032	WASHER	垫圈	1	512574-
45		6245-71-6520	JOINT	接头	1	512574-
46		07206-31014	BOLT, JOINT	螺栓接头	1	512574-
47		07005-01412	SEAL, WASHER	密封圈	2	512574-
48		6245-71-6540	HOSE	软管	1	512574-
49		02896-11012	O-RING	O形圈	2	512574-
50		04434-52711	CLIP	管夹	1	512574-
51		07095-20418	CUSHION	减振垫	1	512574-
52		01010-81025	BOLT	螺栓	1	512574-
53		01643-31032	WASHER	垫圈	2	512574-
54		6245-71-6510	JOINT	接头	1	512574-
55		07043-70108	PLUG	堵塞	1	512574-

Fig. A4110-002002 FUEL FILTER AND PIPING (PRIMING PUMP)
燃油滤清器和管路 (引液泵)

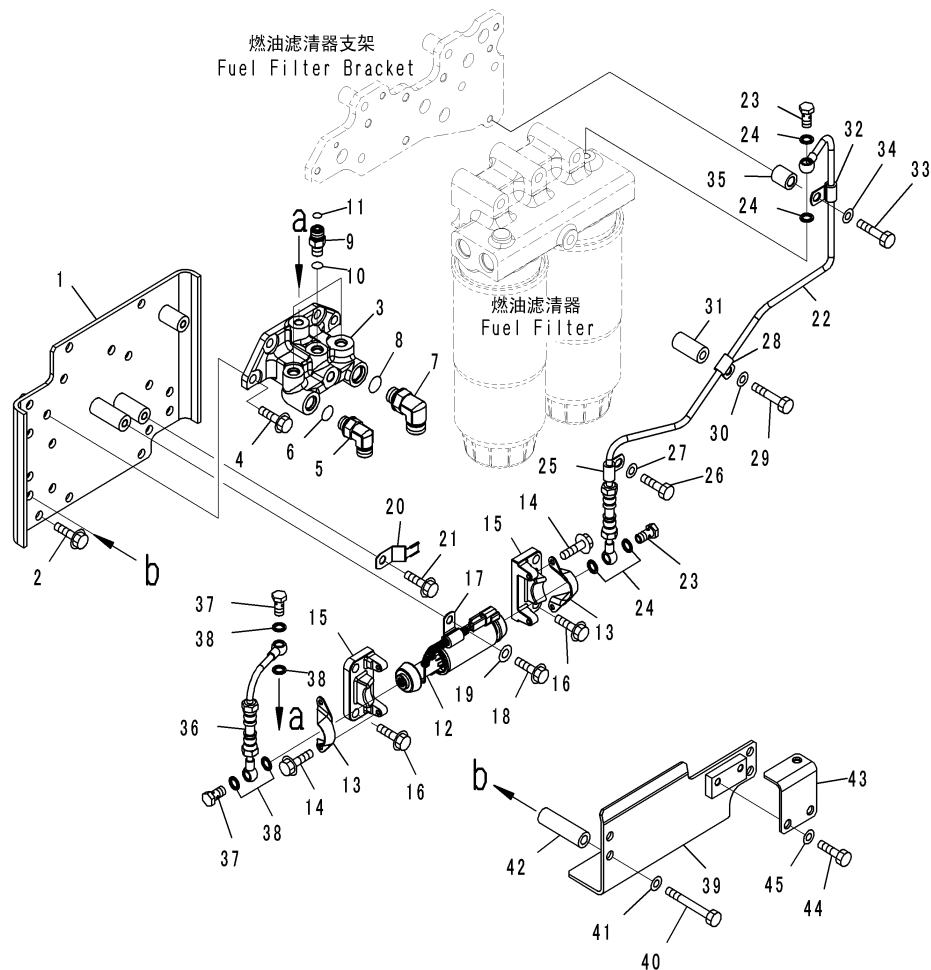

C7043633
(00043633)

Index	Code	Part Number	Description	Description	QTY	Serial Number
1		6245-71-5510	BRACKET	支架	1	512574-
2		01435-01020	BOLT	螺栓	5	512574-
3		6245-71-5650	BLOCK	块	1	512574-
4		01435-01030	BOLT	螺栓	4	512574-
5		02782-10420	ELBOW	接头	1	512574-
6		07002-11823	O-RING	O形圈	1	512574-
7		02782-10516	ELBOW	接头	1	512574-
8		07002-12034	O-RING	O形圈	1	512574-
9		02781-0031D	NIPPLE	喷嘴	3	512574-
10		07002-11423	O-RING	O形圈	3	512574-
11		02896-11009	O-RING	O形圈	3	512574-
12		6245-71-8110	PUMP ASSEMBLY, PRIMING	引液泵总成	1	512574-
13		6245-71-5680	BRACKET	支架	2	512574-
14		01435-00612	BOLT	螺栓	4	512574-
15		6245-71-5640	BLOCK	块	2	512574-
16		01435-01030	BOLT	螺栓	4	512574-
17		600-051-2100	CLIP	管夹	1	512574-
18		01435-01016	BOLT	螺栓	1	512574-
19		01643-31032	WASHER	垫圈	1	512574-
20		08193-20010	CLIP	管夹	1	512574-
21		01435-01016	BOLT	螺栓	1	512574-
22		6245-71-5620	HOSE	软管	1	512574-
23		07206-30812	BOLT, JOINT	接头螺栓	2	512574-
24		07005-01212	SEAL, WASHER	密封垫圈	4	512574-
25		6210-51-8320	CLIP	管夹	1	512574-
26		01010-81020	BOLT	螺栓	1	512574-
27		01643-31032	WASHER	垫圈	1	512574-
28		6210-51-8320	CLIP	管夹	1	512574-
29		01010-81065	BOLT	螺栓	1	512574-
30		01643-31032	WASHER	垫圈	1	512574-
31		6152-21-6590	SPACER	隔离套	1	512574-
32		6210-51-8320	CLIP	管夹	1	512574-
33		01010-81045	BOLT	螺栓	1	512574-
34		01643-31032	WASHER	垫圈	1	512574-
35		6128-21-6730	SPACER	隔离套	1	512574-
36		6245-71-5610	HOSE	软管	1	512574-
37		07206-30812	BOLT, JOINT	接头螺栓	2	512574-
38		07005-01212	SEAL, WASHER	密封垫圈	4	512574-
39		6245-71-5660	COVER	盖	1	512574-
40		01011-81000	BOLT	螺栓	4	512574-

Fig. A4110-002002 FUEL FILTER AND PIPING (PRIMING PUMP)
燃油滤清器和管路 (引液泵)

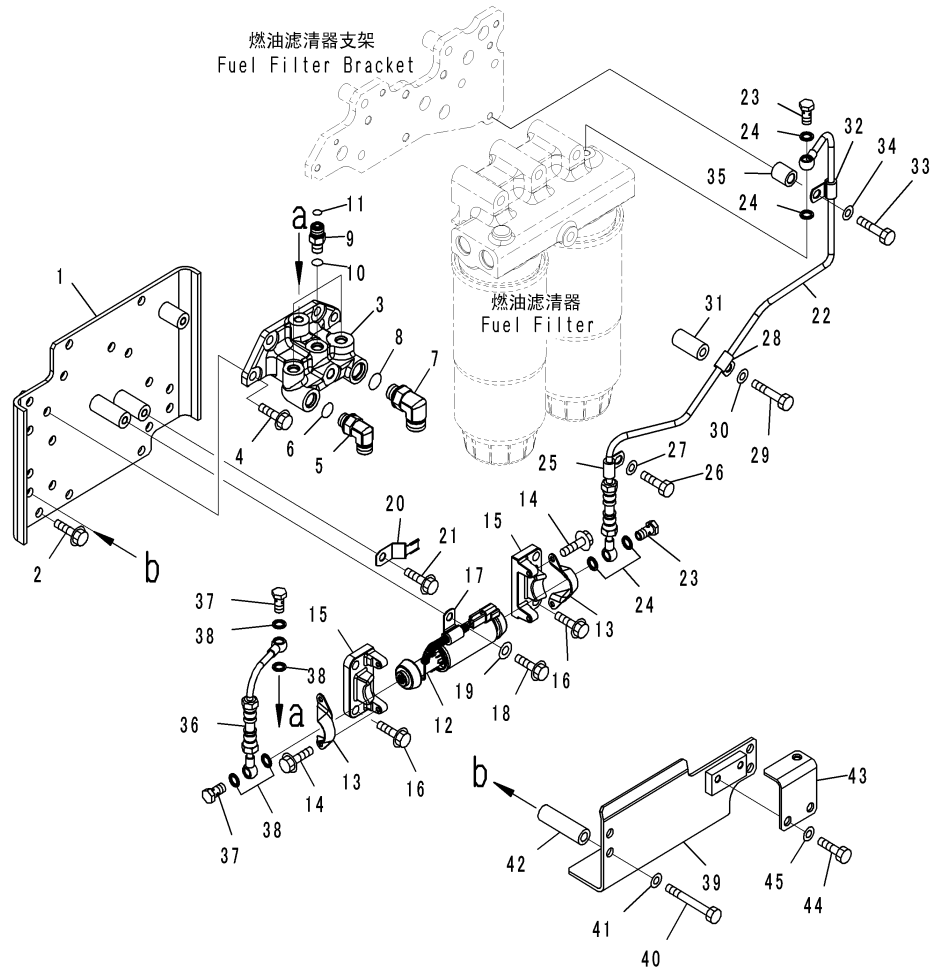

C7043633
(00043633)

Index	Code	Part Number	Description	Description	QTY	Serial Number
41		01643-31032	WASHER	垫圈	4	512574-
42		6130-12-4571	SPACER	隔离套	4	512574-
43		6245-71-5940	BRACKET	支架	1	512574-
44		01010-81020	BOLT	螺栓	2	512574-
45		01643-31032	WASHER	垫圈	2	512574-

Fig. A4110-002003 FUEL FILTER AND PIPING (PRE-FILTER)
燃油滤清器和管路 (预虑)

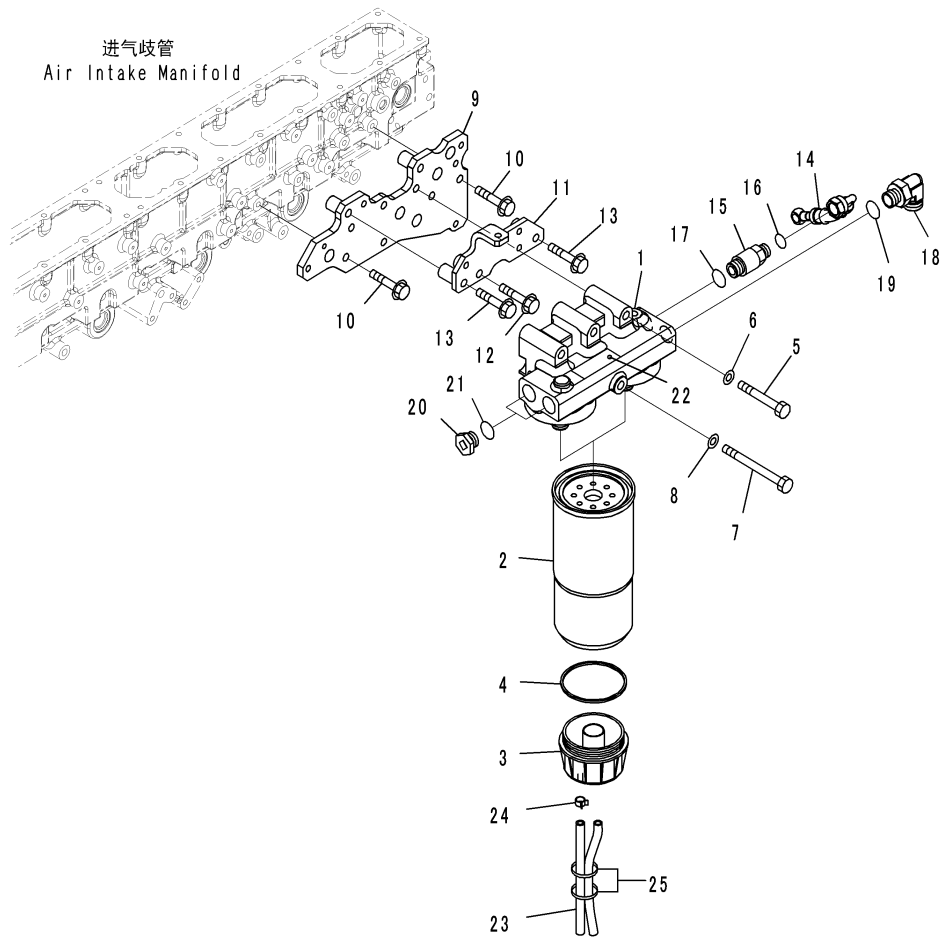

G2D27065
(JD027065)

Index	Code	Part Number	Description	Description	QTY	Serial Number
1		6245-71-6111	HEAD, PRE-FILTER	预滤头	1	512574-
		600-311-4500	FILTER ASSEMBLY, (1-1/4)	滤清器总成	2	512574-
2	C1		. CARTRIDGE, (1-1/4)	滤筒	1	512574-
3		600-311-3220	. CAP	盖	1	512574-
4		600-311-3230	. SEAL	密封	1	512574-
5		01010-81290	BOLT	螺栓	3	512574-
6		01643-31232	WASHER	垫圈	3	512574-
7		01011-81255	BOLT	螺栓	1	512574-
8		01643-31232	WASHER	垫圈	1	512574-
9		6245-71-6420	BRACKET	支架	1	512574-
10		01435-01055	BOLT	螺栓	3	512574-
11		6245-71-6190	BRACKET	支架	1	512574-
12		01435-01060	BOLT	螺栓	1	512574-
13		01436-01000	BOLT	螺栓	2	512574-
14		6245-71-5470	HOSE	软管	1	512574-
15		6245-71-6150	UNION	接头	1	512574-
16		02896-11012	O-RING	O形圈	1	512574-
17		07002-12434	O-RING	O形圈	1	512574-
18		02782-10628	ELBOW	接头	1	512574-
19		07002-12434	O-RING	O形圈	1	512574-
20		07040-12412	PLUG	堵塞	2	512574-
21		07002-12434	O-RING	O形圈	2	512574-
22		6245-81-9420	PLATE	板	1	512574-
23		07270-20885	TUBE	硬管	2	512574-
24		07285-00125	CLIP	管夹	2	512574-
25		08034-20536	BAND	绑带	2	512574-

Fig. A4110-003001 FUEL FILTER AND PIPING (EU SAFETY REGULATION)(FUEL FILTER AND PIPING)

燃油滤清器和管路 (EU安全规制) (燃油滤清器和管路)

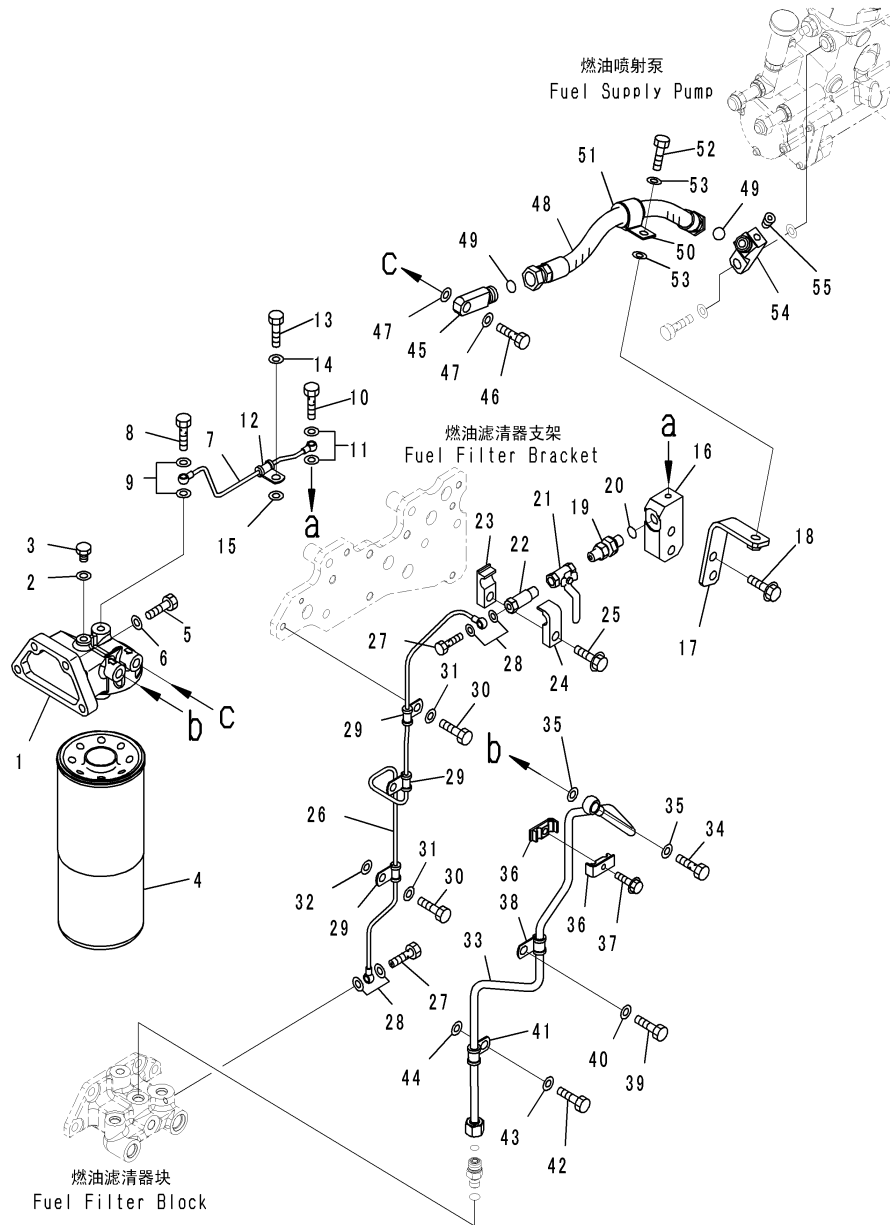

CZ091883
(00091883)

Index	Code	Part Number	Description	Description	QTY	Serial Number
1		6261-71-7720	HEAD	头	1	511702-
2		07005-00812	SEAL, WASHER	密封圈	1	511702-
3		6110-73-6231	PLUG	堵塞	1	511702-
4	C1		CARTRIDGE	滤筒	1	511702-
5		01010-81040	BOLT	螺栓	4	511702-
6		01643-31032	WASHER	垫圈	4	511702-
7		6245-71-6160	TUBE, AIR BLOW	硬管	1	511702-
8		6245-71-5960	BOLT	螺栓	1	511702-
9		07005-00812	SEAL, WASHER	密封圈	2	511702-
10		07206-30508	BOLT, JOINT	接头螺栓	1	511702-
11		07005-00812	SEAL, WASHER	密封垫圈	2	511702-
12		6245-71-5950	CLIP	管夹	1	511702-
13		01010-81020	BOLT	螺栓	1	511702-
14		01643-31032	WASHER	垫圈	1	511702-
15		01643-31032	WASHER	垫圈	1	511702-
16		6245-71-6240	BLOCK	块	1	511702-
17		6245-71-6530	BRACKET	支架	1	511702-
18		01435-01045	BOLT	螺栓	2	511702-
19		205-62-74690	NIPPLE	喷嘴	1	511702-
20		07002-11423	O-RING	O形圈	1	511702-
21		6128-81-4810	VALVE	阀	1	511702-
22		6245-71-6180	BOLT	螺栓	1	511702-
23		6240-71-6530	CLAMP	卡箍	1	511702-
24		6240-71-6540	CLAMP	卡箍	1	511702-
25		01435-01040	BOLT	螺栓	1	511702-
26		6245-71-6171	TUBE, BYPASS	硬管	1	511702-
27		07206-30508	BOLT, JOINT	接头螺栓	2	511702-
28		07005-00812	SEAL, WASHER	密封垫圈	4	511702-
29		6245-71-5950	CLIP	管夹	3	511702-
30		01010-81020	BOLT	螺栓	3	511702-
31		01643-31032	WASHER	垫圈	3	511702-
32		01643-31032	WASHER	垫圈	1	511702-
33		6245-71-5461	TUBE, INLET	吸入硬管	1	511702-
34		07206-31014	BOLT, JOINT	接头螺栓	1	511702-
35		07005-01412	SEAL, WASHER	密封垫圈	2	511702-
36		6166-75-6821	CLAMP, HALF	卡箍	2	511702-
37		01435-00830	BOLT	螺栓	1	511702-
38		6933-71-8220	CLIP	卡箍	1	511702-
39		01010-81020	BOLT	螺栓	1	511702-
40		01643-31032	WASHER	垫圈	1	511702-

Fig. A4110-003001 FUEL FILTER AND PIPING (EU SAFETY REGULATION)(FUEL FILTER AND PIPING)

燃油滤清器和管路 (EU安全规制) (燃油滤清器和管路)

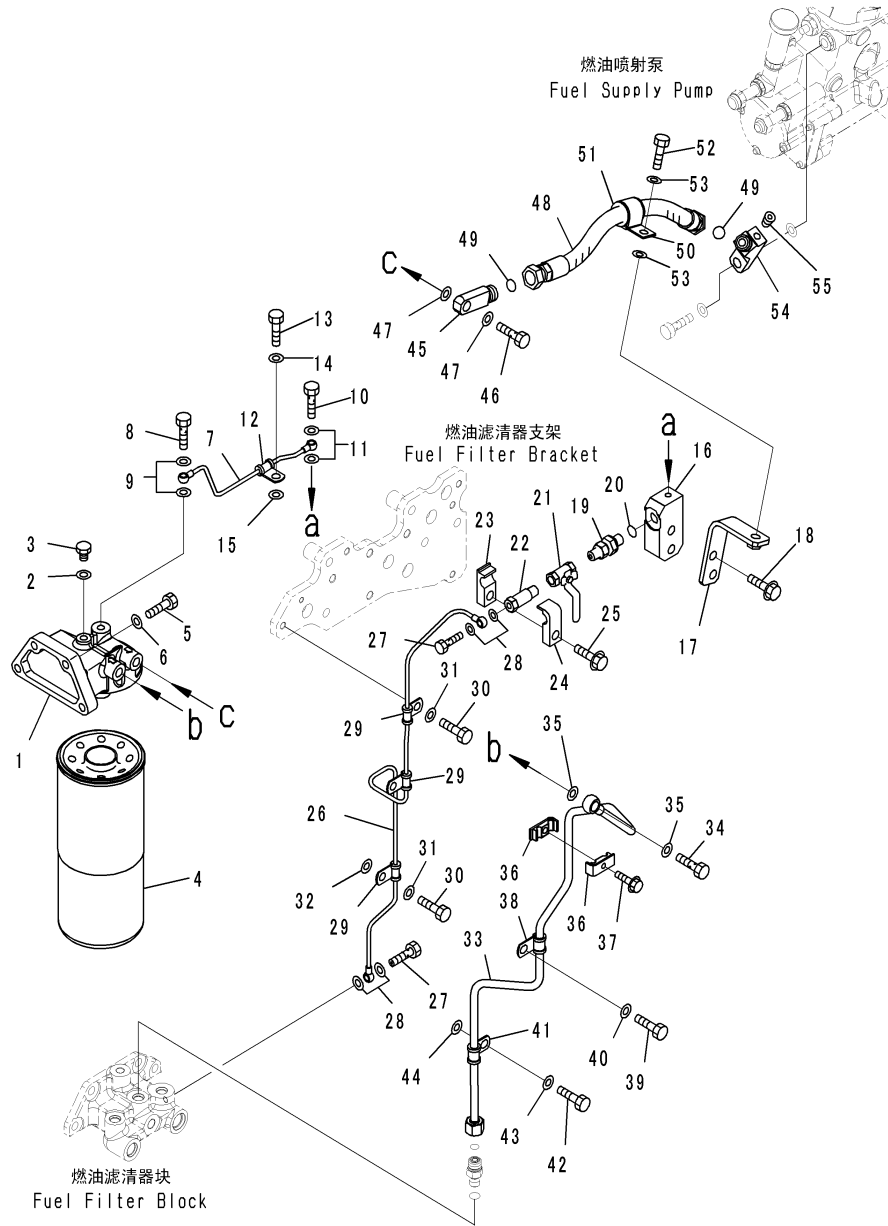

CZ091883
(00091883)

Index	Code	Part Number	Description	Description	QTY	Serial Number
41		6933-71-8220	CLIP	管夹	1	511702-
42		01010-81020	BOLT	螺栓	1	511702-
43		01643-31032	WASHER	垫圈	1	511702-
44		01643-31032	WASHER	垫圈	1	511702-
45		6245-71-6520	JOINT	接头	1	511702-
46		07206-31014	BOLT, JOINT	接头螺栓	1	511702-
47		07005-01412	SEAL, WASHER	密封垫圈	2	511702-
48		6245-71-6540	HOSE	软管	1	511702-
49		02896-11012	O-RING	O形圈	2	511702-
50		04434-52711	CLIP	管夹	1	511702-
51		07095-20418	CUSHION	减震垫	1	511702-
52		01010-81025	BOLT	螺栓	1	511702-
53		01643-31032	WASHER	垫圈	2	511702-
54		6245-71-6510	JOINT	接头	1	511702-
55		07043-70108	PLUG	堵塞	1	511702-

Fig. A4110-003002 FUEL FILTER AND PIPING (EU SAFETY REGULATION) (PRIMING PUMP)

燃油滤清器和管路 (EU安全规制) (引液泵)

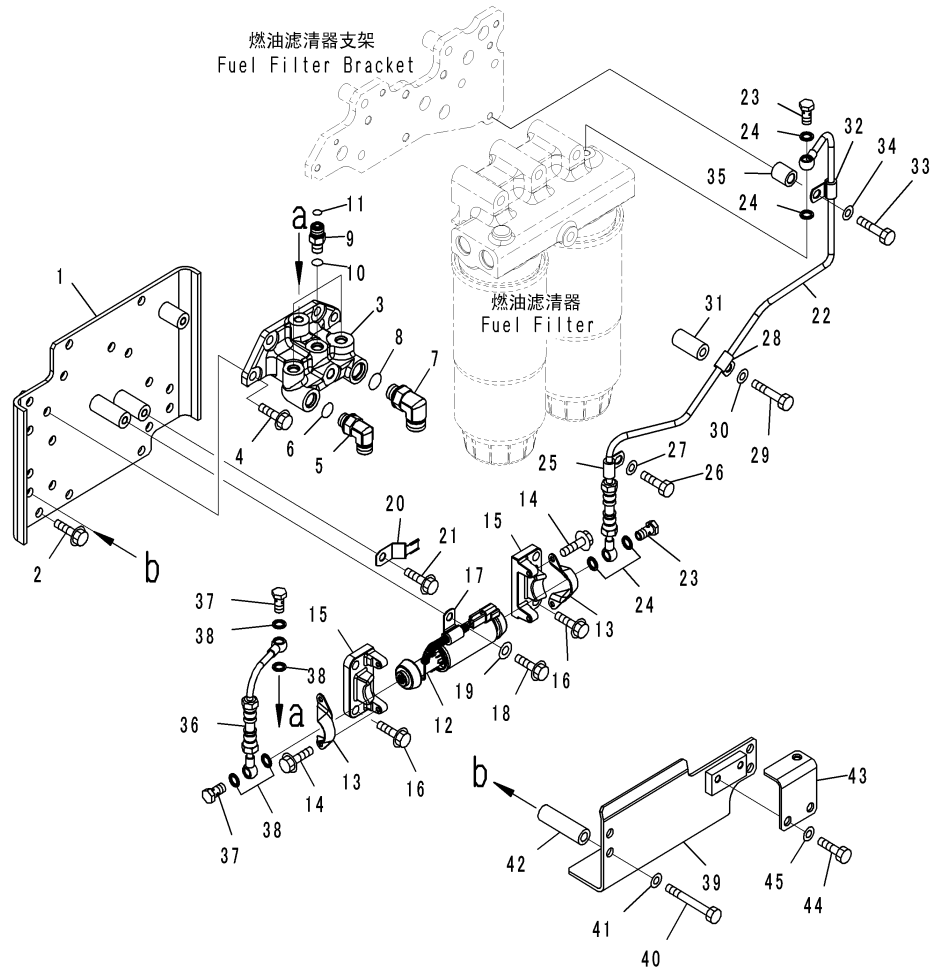

C7043633
(00043633)

Index	Code	Part Number	Description	Description	QTY	Serial Number
1		6245-71-5510	BRACKET	支架	1	511702-
2		01435-01020	BOLT	螺栓	5	511702-
3		6245-71-5650	BLOCK	块	1	511702-
4		01435-01030	BOLT	螺栓	4	511702-
5		02782-10420	ELBOW	接头	1	511702-
6		07002-11823	O-RING	O形圈	1	511702-
7		02782-10516	ELBOW	接头	1	511702-
8		07002-12034	O-RING	O形圈	1	511702-
9		02781-0031D	NIPPLE	接头	3	511702-
10		07002-11423	O-RING	O形圈	3	511702-
11		02896-11009	O-RING	O形圈	3	511702-
12		6245-71-8110	PUMP ASSEMBLY, PRIMING	引液泵总成	1	511702-
13		6245-71-5680	BRACKET	支架	2	511702-
14		01435-00612	BOLT	螺栓	4	511702-
15		6245-71-5640	BLOCK	块	2	511702-
16		01435-01030	BOLT	螺栓	4	511702-
17		600-051-2100	CLIP	管夹	1	511702-
18		01435-01016	BOLT	螺栓	1	511702-
19		01643-31032	WASHER	垫圈	1	511702-
20		08193-20010	CLIP	管夹	1	511702-
21		01435-01016	BOLT	螺栓	1	511702-
22		6245-71-5620	HOSE	软管	1	511702-
23		07206-30812	BOLT, JOINT	接头螺栓	2	511702-
24		07005-01212	SEAL, WASHER	密封圈	4	511702-
25		6210-51-8320	CLIP	管夹	1	511702-
26		01010-81020	BOLT	螺栓	1	511702-
27		01643-31032	WASHER	垫圈	1	511702-
28		6210-51-8320	CLIP	管夹	1	511702-
29		01010-81065	BOLT	螺栓	1	511702-
30		01643-31032	WASHER	垫圈	1	511702-
31		6152-21-6590	SPACER	隔离套	1	511702-
32		6210-51-8320	CLIP	管夹	1	511702-
33		01010-81045	BOLT	螺栓	1	511702-
34		01643-31032	WASHER	垫圈	1	511702-
35		6128-21-6730	SPACER	隔离套	1	511702-
36		6245-71-5610	HOSE	软管	1	511702-
37		07206-30812	BOLT, JOINT	接头螺栓	2	511702-
38		07005-01212	SEAL, WASHER	密封圈	4	511702-
39		6245-71-5660	COVER	盖	1	511702-
40		01011-81000	BOLT	螺栓	4	511702-

Fig. A4110-003002 FUEL FILTER AND PIPING (EU SAFETY REGULATION) (PRIMING PUMP)

燃油滤清器和管路 (EU安全规制) (引液泵)

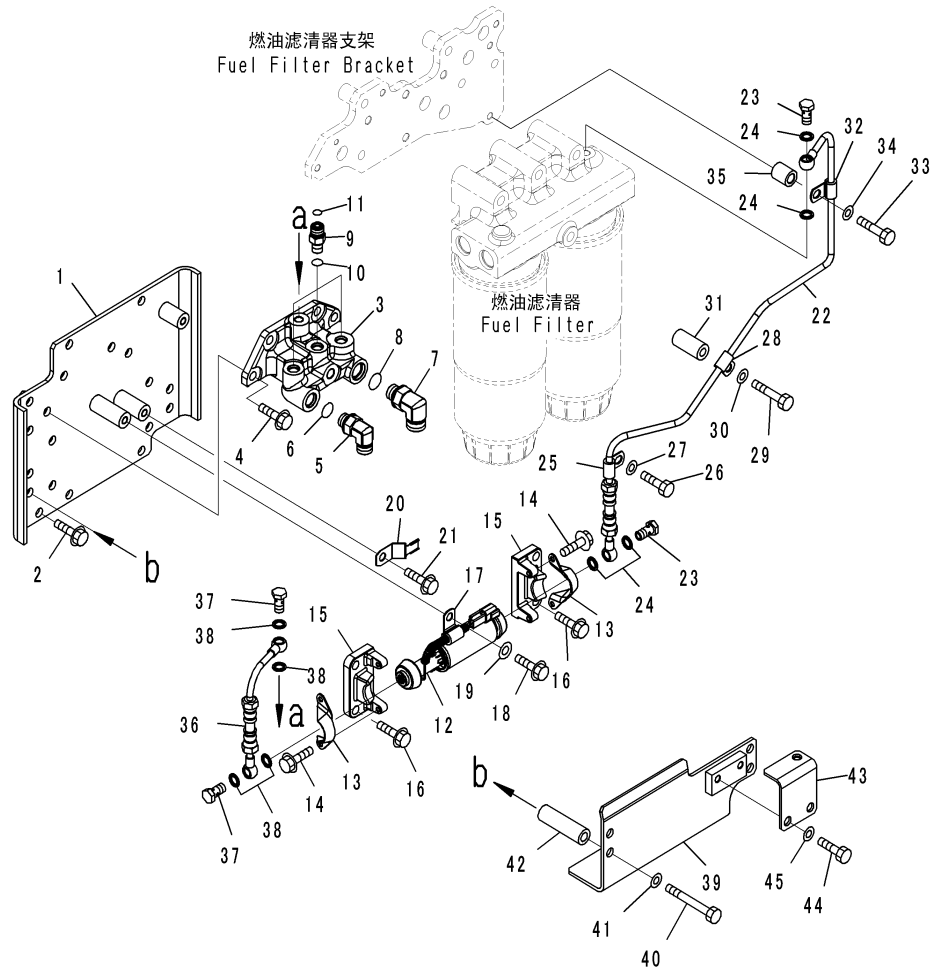

C7043633
(00043633)

Index	Code	Part Number	Description	Description	QTY	Serial Number
41		01643-31032	WASHER	垫圈	4	511702-
42		6130-12-4571	SPACER	隔离套	4	511702-
43		6245-71-5940	BRACKET	支架	1	511702-
44		01010-81020	BOLT	螺栓	2	511702-
45		01643-31032	WASHER	垫圈	2	511702-

Fig. A4110-003003 FUEL FILTER AND PIPING (EU SAFETY REGULATION) (PRE-FILTER)

燃油滤清器和管路 (EU安全规制) (预虑)

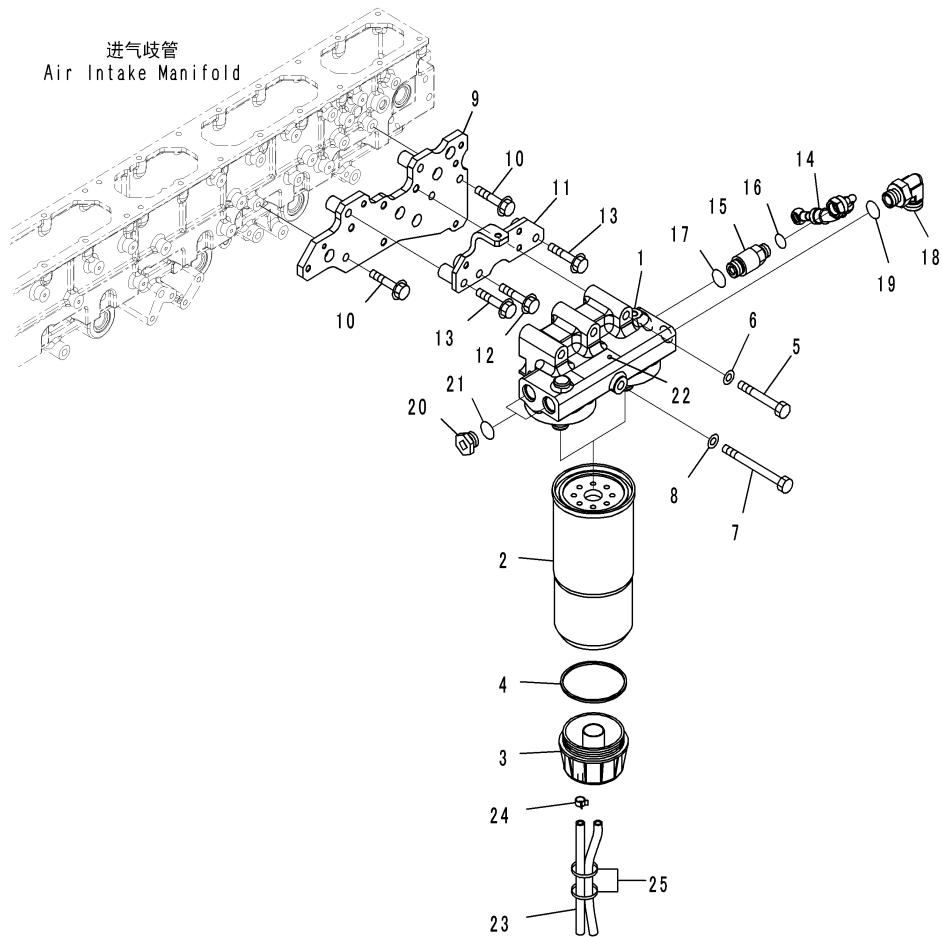

CZY15504
(JY015504)

Index	Code	Part Number	Description	Description	QTY	Serial Number
1		6245-71-6111	HEAD, PRE-FILTER	预滤头	1	511702-
		600-311-4500	FILTER ASSEMBLY, (1-1/4)	滤清器总成	2	511702-
2	C1		. CARTRIDGE, (1-1/4)	滤筒	1	511702-
3		600-311-3220	. CAP	盖	1	511702-
4		600-311-3230	. SEAL	密封	1	511702-
5		01010-81290	BOLT	螺栓	3	511702-
6		01643-31232	WASHER	垫圈	3	511702-
7		01011-81255	BOLT	螺栓	1	511702-
8		01643-31232	WASHER	垫圈	1	511702-
9		6245-71-6420	BRACKET	支架	1	511702-
10		01435-01055	BOLT	螺栓	3	511702-
11		6245-71-6190	BRACKET	支架	1	511702-
12		01435-01060	BOLT	螺栓	1	511702-
13		01436-01000	BOLT	螺栓	2	511702-
14		6245-71-5470	HOSE	软管	1	511702-
15		6245-71-6150	UNION	接头	1	511702-
16		02896-11012	O-RING	O形圈	1	511702-
17		07002-12434	O-RING	O形圈	1	511702-
18		02782-10628	ELBOW	接头	1	511702-
19		07002-12434	O-RING	O形圈	1	511702-
20		07040-12412	PLUG	堵塞	2	511702-
21		07002-12434	O-RING	O形圈	2	511702-
22		6245-81-9520	PLATE	板	1	511702-
23		07270-20885	TUBE	硬管	2	511702-
24		07285-00125	CLIP	管夹	2	511702-
25		08034-20536	BAND	绑带	2	511702-

Fig. A3010-001001 ENGINE OIL PUMP
发动机油泵

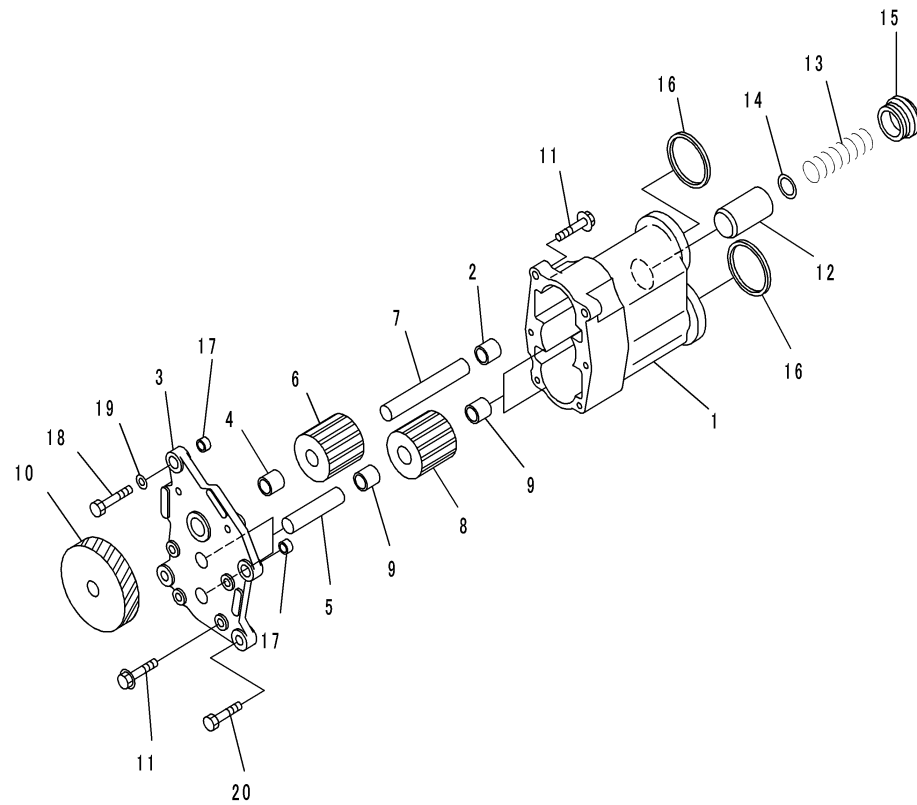

PJ6B145

Index	Code	Part Number	Description	Description	QTY	Serial Number
		6240-51-1100	PUMP ASSEMBLY	泵总成	1	511694-
		6240-51-1130	. . BODY ASSEMBLY	壳体总成	1	511694-
1	C1	. . BODY	. . BODY	壳体	1	511694-
2		6151-51-1421	. . BUSHING	衬套	1	511694-
		6240-51-1200	. . COVER ASSEMBLY	盖总成	1	511694-
3	C1	. . COVER	. . COVER	盖	1	511694-
4		6151-51-1421	. . BUSHING	衬套	1	511694-
5		6212-51-1320	. . SHAFT, DRIVEN	传动轴	2	511694-
		6240-51-1300	. . GEAR ASSEMBLY	齿轮总成	1	511694-
6	C1	. . GEAR, DRIVE	. . GEAR, DRIVE	驱动齿轮	1	511694-
7		6240-51-1310	. . SHAFT, DRIVE	驱动轴	1	511694-
		6212-51-1250	. . GEAR ASSEMBLY	齿轮总成	2	511694-
8	C1	. . GEAR, DRIVE	. . GEAR, DRIVE	驱动齿轮	1	511694-
9		6151-51-1421	. . BUSHING	衬套	2	511694-
10		6240-51-1610	. . GEAR	齿轮	1	511694-
11		01435-00830	. . BOLT	螺栓	6	511694-
12		6240-51-1710	. . VALVE	阀	1	511694-
13		6240-51-1750	. . SPRING	弹簧	1	511694-
14		6240-51-1780	. . SHIM, T=1.00MM	垫片	1	511694-
15		6240-51-1760	. . PLUG	堵塞	1	511694-
16		6240-51-1811	GASKET	垫片	2	512066-
	A2	6240-51-1810	GASKET	垫片	2	511694-512065
17		6150-41-2430	PIN	销	2	511694-512794
18		01010-81040	BOLT	螺栓	2	511694-
19		01643-31032	WASHER	垫圈	2	511694-
20		01010-81030	BOLT	螺栓	2	511694-

Fig. A3110-001001 ENGINE OIL FILTER (OIL FILLER AND SENSOR)
发动机油滤清器（油滤清器和传感器）

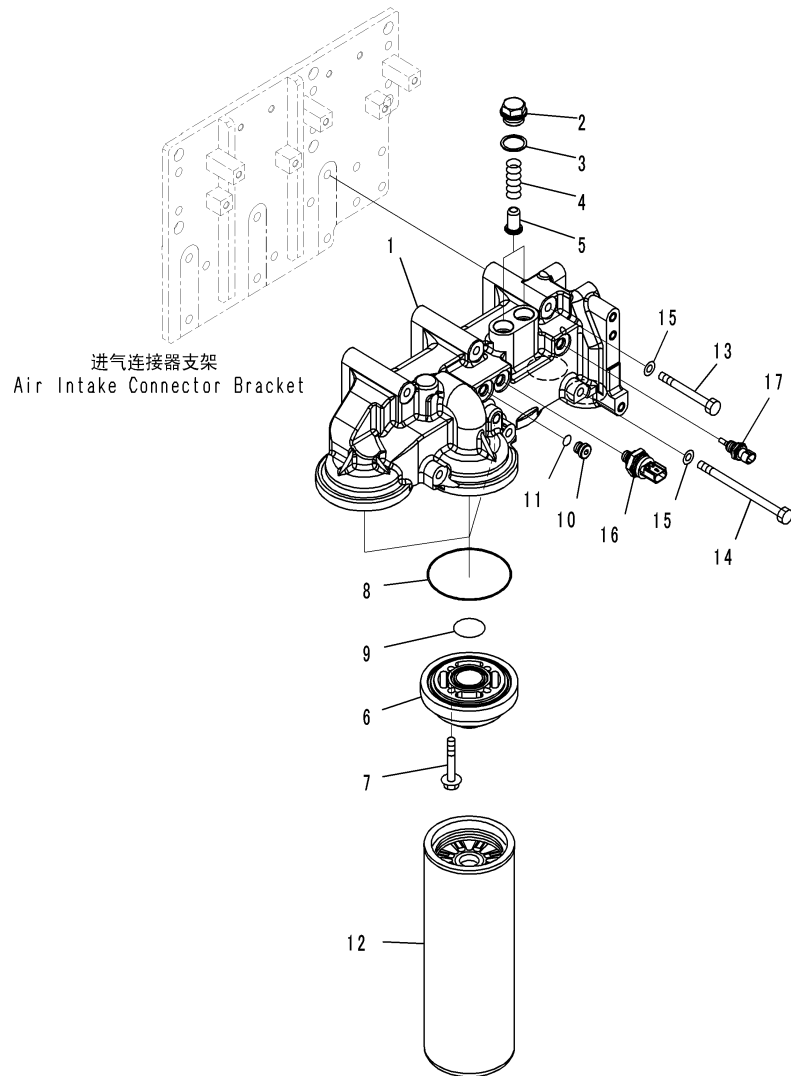

02043460
(00043460)

Index	Code	Part Number	Description	Description	QTY	Serial Number
		6245-51-5101	HEAD ASSEMBLY	头总成	1	511694-
1		6245-51-5110	. HEAD, OIL FILTER	油滤清器头	1	511694-
2		6162-55-5210	. CAP	盖	2	511694-
3		6162-53-5430	. PACKING	衬垫	2	511694-
4		600-211-1990	. SPRING	弹簧	2	511694-
5		6162-55-5230	. VALVE	阀	2	511694-
6		6261-51-5121	. ADAPTER	接头	3	511694-
7		01435-00845	. BOLT	螺栓	12	511694-
8		07000-72105	. O-RING	O形圈	3	511694-
9		07000-72040	. O-RING	O形圈	3	511694-
10		6215-81-9520	. PLUG	堵塞	1	511694-
11		6215-81-9720	. O-RING	O形圈	1	511694-
12		600-211-1340	CARTRIDGE, OIL	油滤筒	3	511694-
13		01011-81040	BOLT	螺栓	3	511694-
14		6164-61-7170	BOLT	螺栓	3	511694-
15		01643-31032	WASHER	垫圈	6	511694-
16		6219-81-1961	SENSOR ASSEMBLY, OIL PRESSURE	油压传感器总成	1	511694-
		6219-81-1991	. O-RING	O形圈	1	511694-
17		6261-81-6901	SENSOR ASSEMBLY, OIL TEMPERATURE	油温传感器总成	1	511694-
		6216-84-9740	. SEAL	密封	1	511694-

Fig. A3110-001002 ENGINE OIL FILTER (OIL FILTER PIPING)

发动机油滤清器（油滤清器管路）

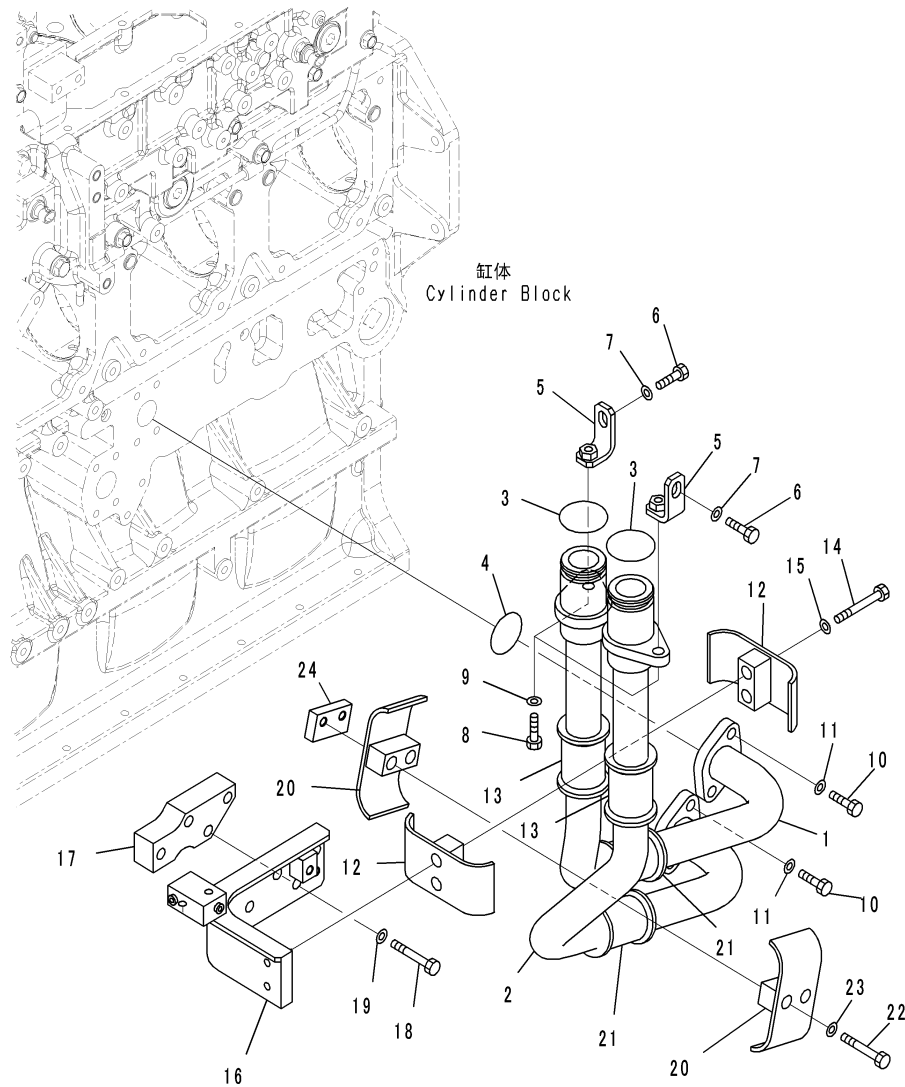

C7064260
(00064260)

Index	Code	Part Number	Description	Description	QTY	Serial Number
1		6245-51-5130	TUBE, OUTLET	出油管	1	511694-
2		6245-51-5140	TUBE, INLET	进油管	1	511694-
3		6219-51-5610	O-RING	O形圈	2	511694-
4		07000-E3042	O-RING	O形圈	2	511694-
5		6245-51-5170	BRACKET	支架	2	511694-
6		01010-81025	BOLT	螺栓	2	511694-
7		01643-31032	WASHER	垫圈	2	511694-
8		01010-81035	BOLT	螺栓	2	511694-
9		01643-31032	WASHER	垫圈	2	511694-
10		01010-81030	BOLT	螺栓	4	511694-
11		01643-51032	WASHER	垫圈	4	511694-
12		07094-31024	CLAMP	卡箍	2	511694-
13		6245-51-5190	CUSHION	减震垫	2	511694-
14		01010-81075	BOLT	螺栓	2	511694-
15		01643-31032	WASHER	垫圈	2	511694-
16		6245-51-5150	BRACKET	支架	1	511694-
17		6245-51-5220	PLATE	板	1	511694-
18		01010-81060	BOLT	螺栓	4	511694-
19		01643-31032	WASHER	垫圈	4	511694-
20		07094-31024	CLAMP	卡箍	2	511694-
21		6245-51-5190	CUSHION	减震垫	2	511694-
22		01010-81075	BOLT	螺栓	2	511694-
23		01643-31032	WASHER	垫圈	2	511694-
24		22X-22-13140	PLATE	板	1	511694-

Fig. A3110-002001 ENGINE OIL FILTER (FOR PREVENTIVE MAINTENANCE SERVICE CONNECTORS) (OIL FILLER)

发动机油滤清器（带预设保养服务连接器）（油滤清器）

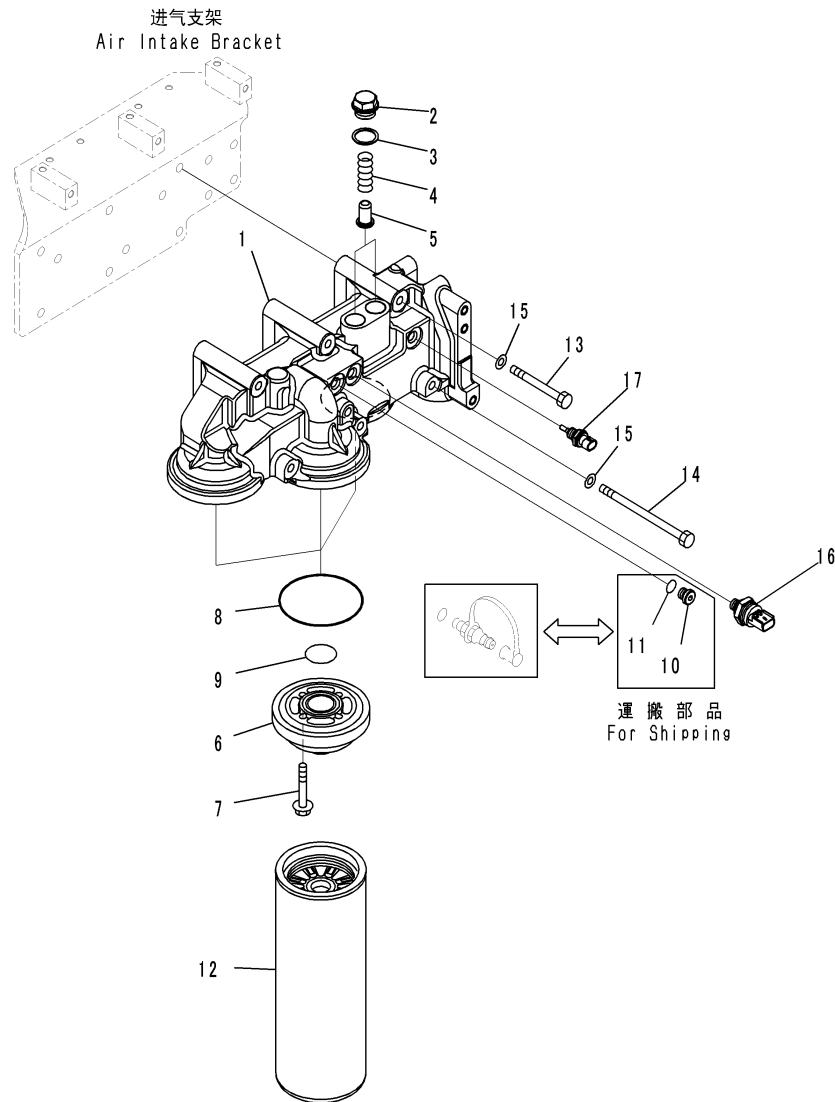

GZ027013
(JD027013)

Index	Code	Part Number	Description	Description	QTY	Serial Number
		6245-51-5101	HEAD ASSEMBLY	头总成	1	511694-
1		6245-51-5110	.HEAD, OIL FILTER	油滤清器头	1	511694-
2		6162-55-5210	.CAP	盖	2	511694-
3		6162-53-5430	.PACKING	衬垫	2	511694-
4		600-211-1990	.SPRING	弹簧	2	511694-
5		6162-55-5230	.VALVE	阀	2	511694-
6		6261-51-5121	.ADAPTER	接头	3	511694-
7		01435-00845	.BOLT	螺栓	12	511694-
8		07000-72105	.O-RING	O形圈	3	511694-
9		07000-72040	.O-RING	O形圈	3	511694-
10		6215-81-9520	.PLUG, FOR SHIPPING	堵塞	1	511694-
11		6215-81-9720	.O-RING, FOR SHIPPING	O形圈	1	511694-
12		600-211-1340	CARTRIDGE, OIL	油滤筒	3	511694-
13		01011-81040	BOLT	螺栓	3	511694-
14		6164-61-7170	BOLT	螺栓	3	511694-
15		01643-31032	WASHER	垫圈	6	511694-
16		6219-81-1961	SENSOR ASSEMBLY, OIL PRESSURE	油压传感器总成	1	511694-
		6219-81-1991	.O-RING	O形圈	1	511694-
17		6261-81-6901	SENSOR ASSEMBLY, OIL TEMPERATURE	油温传感器总成	1	511694-
		6216-84-9740	.SEAL	密封	1	511694-

Fig. A3110-002002 ENGINE OIL FILTER (FOR PREVENTIVE MAINTENANCE SERVICE CONNECTORS) (OIL FILTER PIPING)

发动机油滤清器（带预设保养服务连接器）（油滤清器管路）

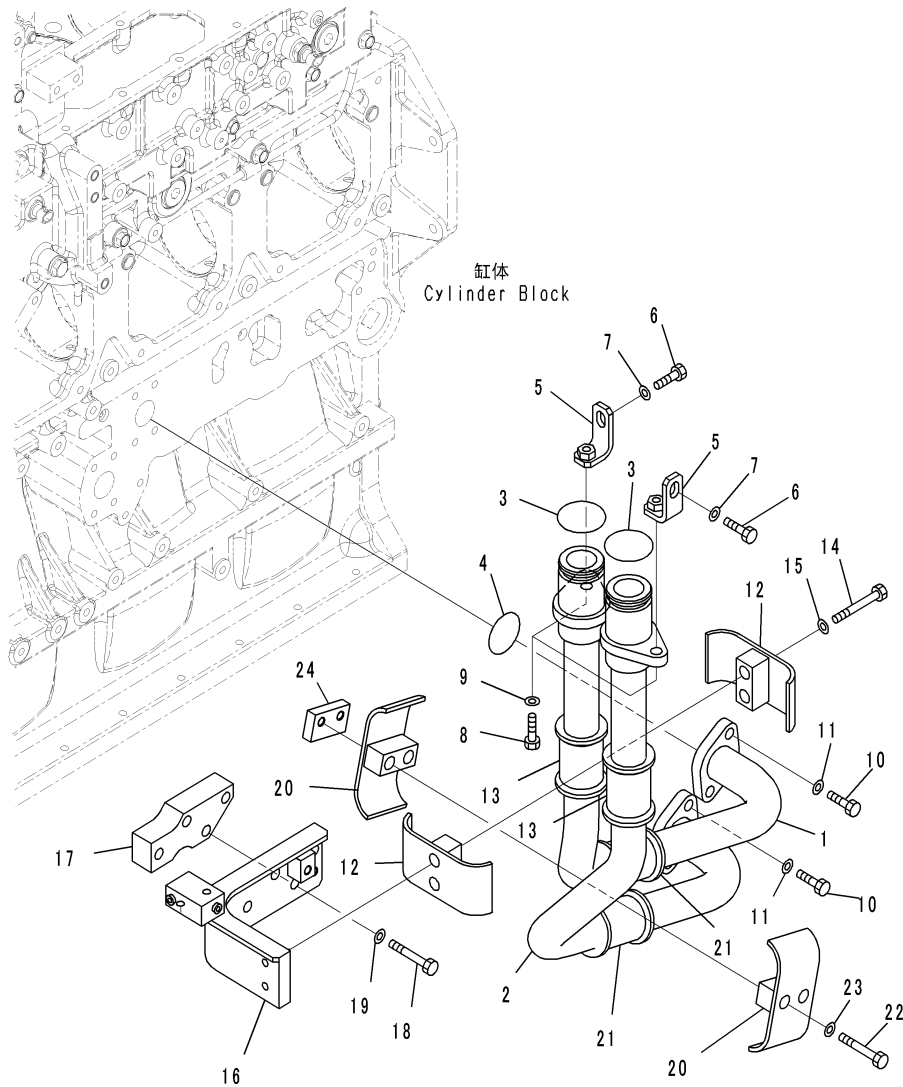

C2064260
(00064260)

Index	Code	Part Number	Description	Description	QTY	Serial Number
1		6245-51-5130	TUBE, OUTLET	出油管	1	511694-
2		6245-51-5140	TUBE, INLET	进油管	1	511694-
3		6219-51-5610	O-RING	O形圈	2	511694-
4		07000-E3042	O-RING	O形圈	2	511694-
5		6245-51-5170	BRACKET	支架	2	511694-
6		01010-81025	BOLT	螺栓	2	511694-
7		01643-31032	WASHER	垫圈	2	511694-
8		01010-81035	BOLT	螺栓	2	511694-
9		01643-31032	WASHER	垫圈	2	511694-
10		01010-81030	BOLT	螺栓	4	511694-
11		01643-51032	WASHER	垫圈	4	511694-
12		07094-31024	CLAMP	卡箍	2	511694-
13		6245-51-5190	CUSHION	减震垫	2	511694-
14		01010-81075	BOLT	螺栓	2	511694-
15		01643-31032	WASHER	垫圈	2	511694-
16		6245-51-5150	BRACKET	支架	1	511694-
17		6245-51-5220	PLATE	板	1	511694-
18		01010-81060	BOLT	螺栓	4	511694-
19		01643-31032	WASHER	垫圈	4	511694-
20		07094-31024	CLAMP	卡箍	2	511694-
21		6245-51-5190	CUSHION	减震垫	2	511694-
22		01010-81075	BOLT	螺栓	2	511694-
23		01643-31032	WASHER	垫圈	2	511694-
24		22X-22-13140	PLATE	板	1	511694-

Fig. A3110-002003 ENGINE OIL FILTER (FOR PREVENTIVE MAINTENANCE SERVICE CONNECTORS) (CONNECTING PARTS)

发动机油滤清器（带预设保养服务连接器）（连接部品）

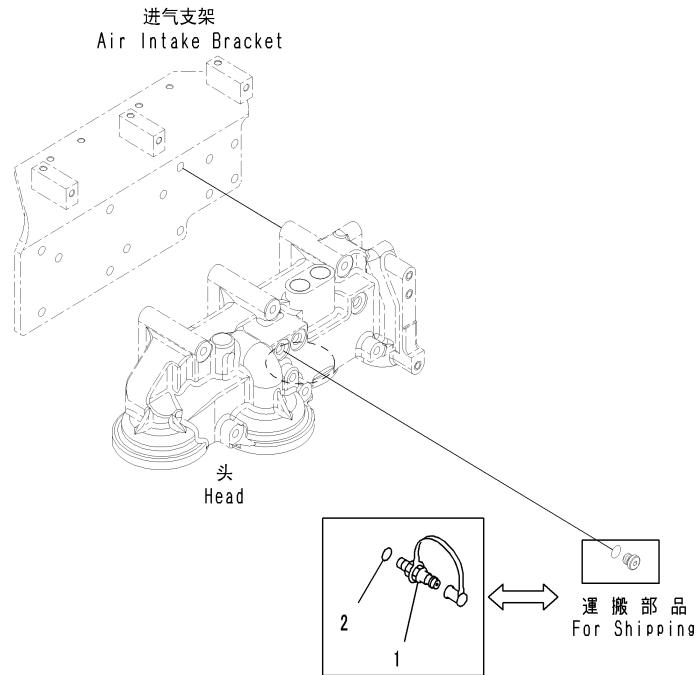

G2027029
(JD027029)

Index	Code	Part Number	Description	Description	QTY	Serial Number
1		799-101-5230	NIPPLE	接头	1	511694-
2		6215-81-9720	O-RING	O形圈	1	511694-

Fig. A3310-001001 ENGINE OIL COOLER
发动机油冷却器

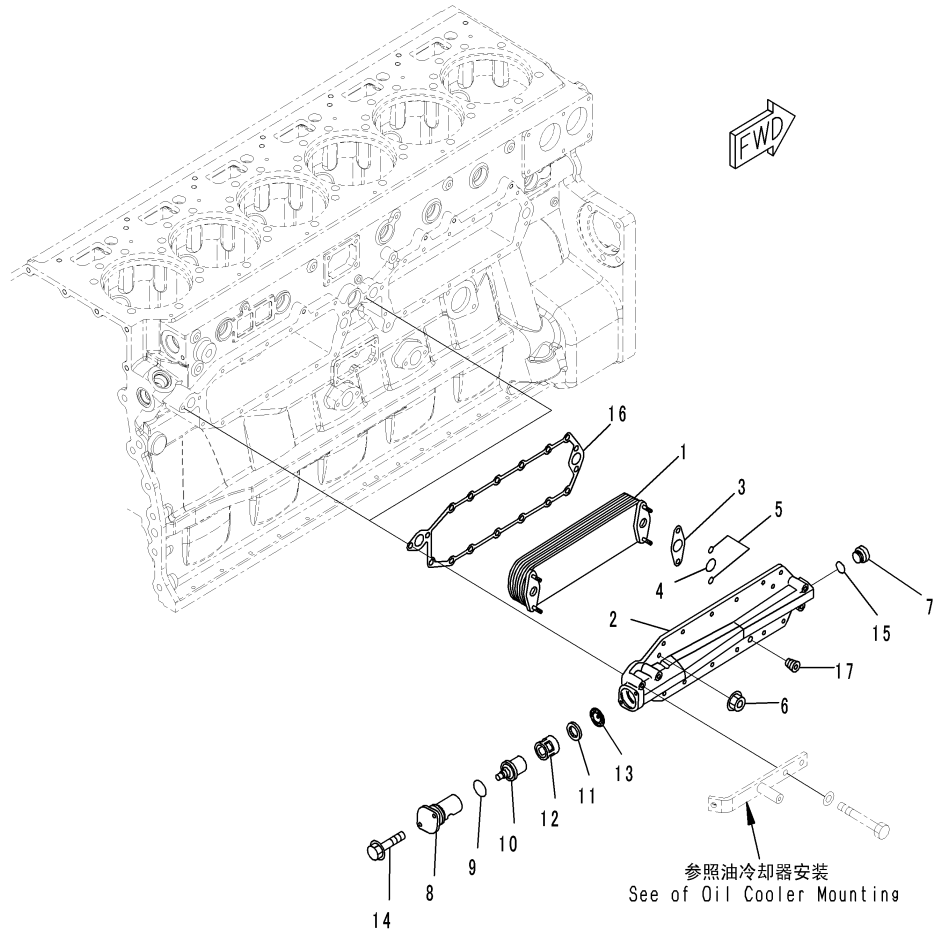

C7043486
 (00043486)

Index	Code	Part Number	Description	Description	QTY	Serial Number
1		6240-61-2111	ELEMENT	滤芯	2	511710-
	A2	6240-61-2110	ELEMENT	滤芯	2	511694-511709
2		6240-61-2120	COVER	盖	2	511694-
3		6240-61-2560	GASKET	垫片	4	511694-
4		6150-61-2510	O-RING	O形圈	4	511694-
5		6150-61-2520	O-RING	O形圈	8	511694-
6		6150-61-2580	NUT	螺母	8	511694-
7		6150-61-2530	PLUG	堵塞	2	511694-
8		6151-62-2130	COVER	盖	2	511694-
9		07000-63042	O-RING	O形圈	2	511694-
10		6212-65-2610	THERMOSTAT	恒温器	2	511694-
11		6150-61-2540	SEAL	密封	2	511694-
12		6150-61-2141	CASE	壳体	2	511694-
13		6150-61-2151	PLATE	板	2	511694-
14		01435-00825	BOLT	螺栓	4	511694-
15		6150-61-2550	O-RING	O形圈	2	511694-
16		6150-61-2815	GASKET	垫片	2	511694-
17		07043-70312	PLUG	堵塞	2	511694-

ENGINE FUEL SYSTEM

发动机燃油系统

Fig. A4710-001001 FUEL CONTROLLER AND PIPING
燃油控制器和管路

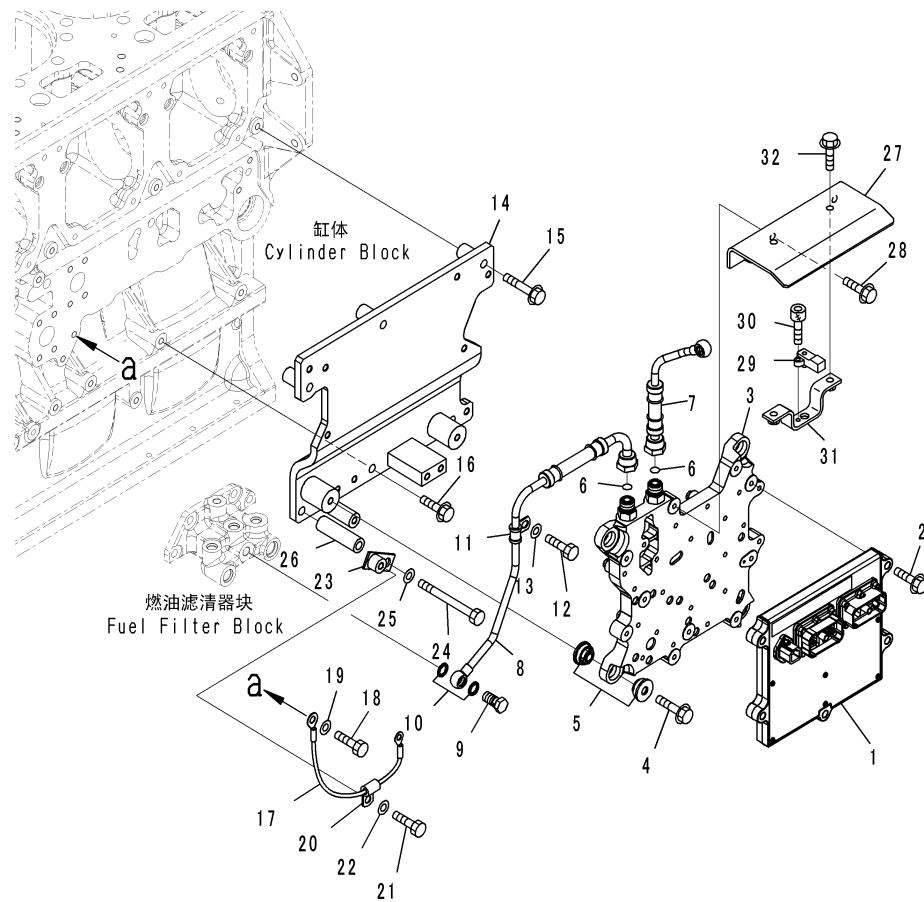

CZ048661
(00048661)

Index	Code	Part Number	Description	Description	QTY	Serial Number
1		600-463-3100	CONTROLLER ASSEMBLY	控制器总成	1	511694-
2		01435-00840	BOLT	螺栓	5	511694-
3		6261-81-7100	COOLER, FUEL	油冷却器	1	511694-
4		01435-01045	BOLT	螺栓	4	511694-
5		6251-81-7210	CUSHION	减震垫	8	511694-
6		02896-11012	O-RING	O形圈	2	511694-
7		6245-71-5290	HOSE, INLET	进油管	1	511694-
8		6245-71-5310	HOSE, RETURN	出油管	1	511694-
9		07206-31014	BOLT, JOINT	接头螺栓	1	511694-
10		07005-01412	SEAL, WASHER	密封圈	2	511694-
11		6933-71-8220	CLIP	管夹	1	511694-
12		01010-81020	BOLT	螺栓	1	511694-
13		01643-31032	WASHER	垫圈	1	511694-
14		6245-21-6120	BRACKET	支架	1	511694-
15		01435-01060	BOLT	螺栓	3	511694-
16		01435-01025	BOLT	螺栓	2	511694-
17		6245-81-5820	WIRE	电线	1	511694-
18		01010-81020	BOLT	螺栓	1	511694-
19		01643-31032	WASHER	垫圈	1	511694-
20		600-051-2080	CLIP	管夹	1	511694-
21		01010-81020	BOLT	螺栓	1	511694-
22		01643-31032	WASHER	垫圈	1	511694-
23		426-06-11570	BRACKET	支架	1	511694-
24		01011-81010	BOLT	螺栓	1	511694-
25		01643-31032	WASHER	垫圈	1	511694-
26		6130-12-4571	SPACER	隔离套	1	511694-
27		6245-81-9190	COVER	盖	1	511694-
28		01435-00820	BOLT	螺栓	2	511694-
29		6261-81-2600	SENSOR, AMBIENT TEMPERATURE	环境温度传感器	1	511694-
30		01252-60520	BOLT, HEXAGON SOCKET HEAD	内六角螺栓	1	511694-
31		6245-81-9210	BRACKET	支架	1	511694-
32		01435-00820	BOLT	螺栓	2	511694-

Fig. A4710-002001 FUEL CONTROLLER AND PIPING (NORTH AMERICA EPA 3RD REGULATIONS)

燃油控制器和管路 (北美EPA 3阶段)

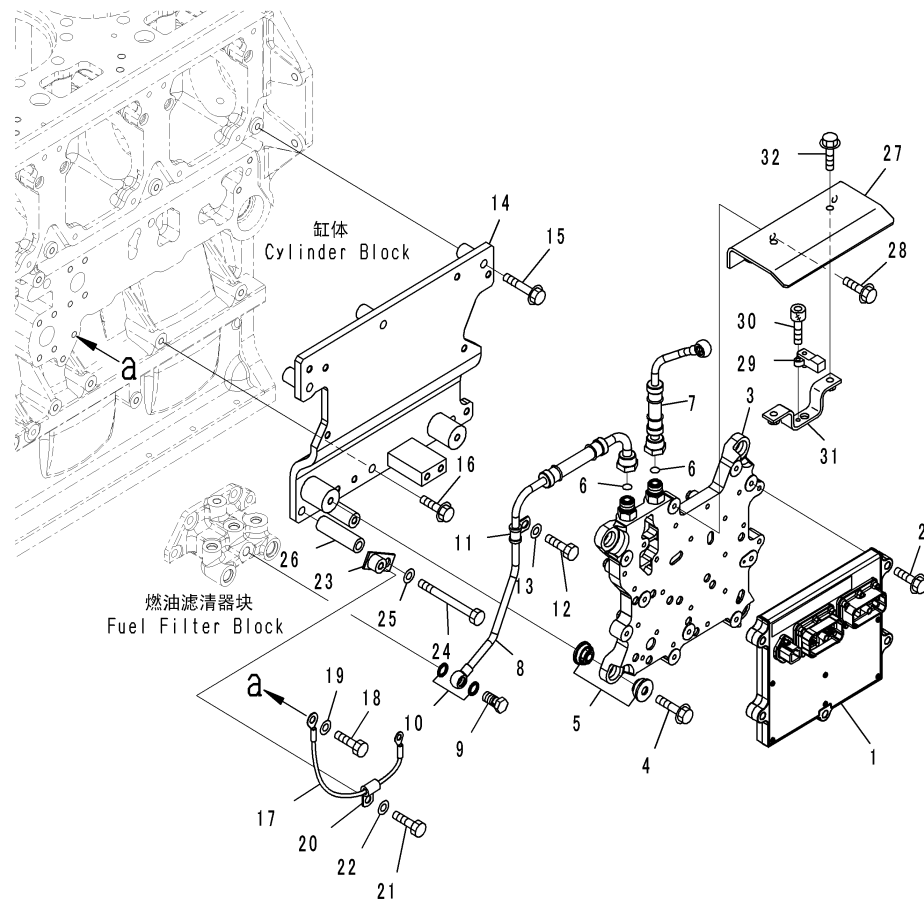

CZ048661
(00048661)

Index	Code	Part Number	Description	Description	QTY	Serial Number
1		600-463-3200	CONTROLLER ASSEMBLY	控制器总成	1	511694-
2		01435-00840	BOLT	螺栓	5	511694-
3		6261-81-7100	COOLER, FUEL	油冷却器	1	511694-
4		01435-01045	BOLT	螺栓	4	511694-
5		6251-81-7210	CUSHION	减震垫	8	511694-
6		02896-11012	O-RING	O形圈	2	511694-
7		6245-71-5290	HOSE, INLET	进油管	1	511694-
8		6245-71-5310	HOSE, RETURN	出油管	1	511694-
9		07206-31014	BOLT, JOINT	接头螺栓	1	511694-
10		07005-01412	SEAL, WASHER	密封圈	2	511694-
11		6933-71-8220	CLIP	管夹	1	511694-
12		01010-81020	BOLT	螺栓	1	511694-
13		01643-31032	WASHER	垫圈	1	511694-
14		6245-21-6120	BRACKET	支架	1	511694-
15		01435-01060	BOLT	螺栓	3	511694-
16		01435-01025	BOLT	螺栓	2	511694-
17		6245-81-5820	WIRE	电线	1	511694-
18		01010-81020	BOLT	螺栓	1	511694-
19		01643-31032	WASHER	垫圈	1	511694-
20		600-051-2080	CLIP	管夹	1	511694-
21		01010-81020	BOLT	螺栓	1	511694-
22		01643-31032	WASHER	垫圈	1	511694-
23		426-06-11570	BRACKET	支架	1	511694-
24		01011-81010	BOLT	螺栓	1	511694-
25		01643-31032	WASHER	垫圈	1	511694-
26		6130-12-4571	SPACER	隔离套	1	511694-
27		6245-81-9190	COVER	盖	1	511694-
28		01435-00820	BOLT	螺栓	2	511694-
29		6261-81-2600	SENSOR, AMBIENT TEMPERATURE	环境温度传感器	1	511694-
30		01252-60520	BOLT, HEXAGON SOCKET HEAD	内六角螺栓	1	511694-
31		6245-81-9210	BRACKET	支架	1	511694-
32		01435-00820	BOLT	螺栓	2	511694-

Fig. A4230-001001 FUEL RETURN PIPING
燃油回油管路

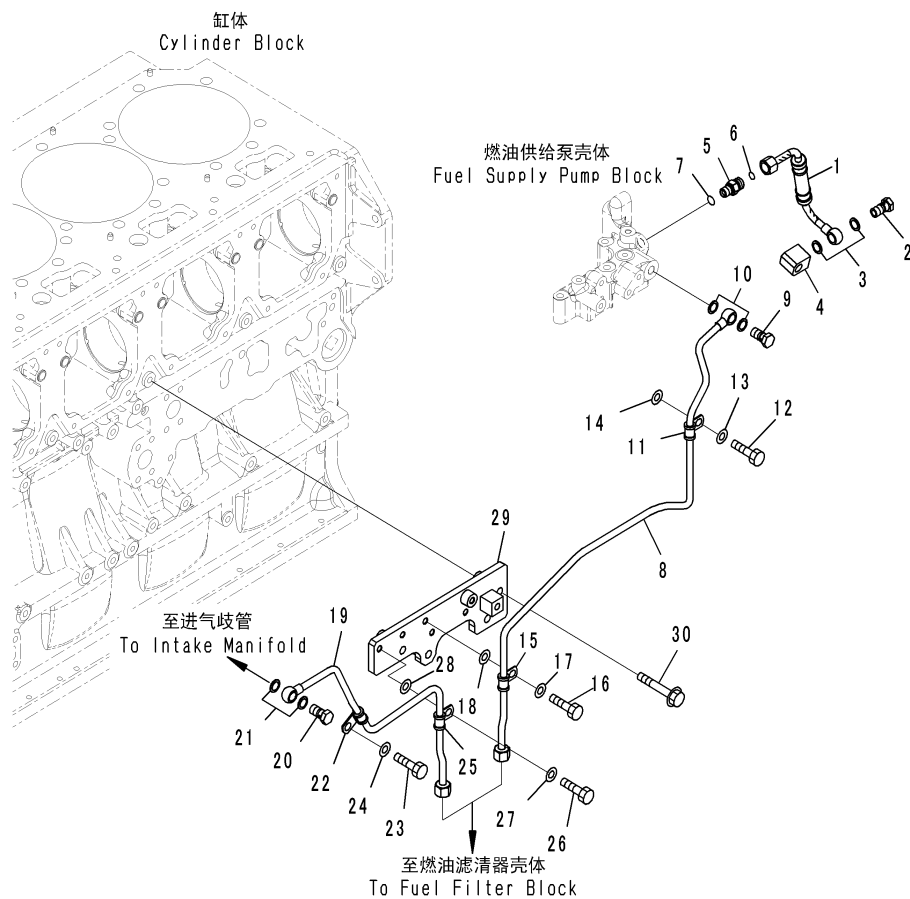

GZ028289
(JD028289)

Index	Code	Part Number	Description	Description	QTY	Serial Number
1		6245-71-5380	HOSE	软管	1	511694-
2		07206-31014	BOLT, JOINT	接头螺栓	1	511694-
3		07005-01412	SEAL, WASHER	密封圈	2	511694-
4		6245-71-5760	BLOCK	块	1	511694-
5		02781-0031D	NIPPLE	接头	1	511694-
6		02896-11009	O-RING	O形圈	1	511694-
7		07002-11423	O-RING	O形圈	1	511694-
8		6245-71-5530	TUBE	硬管	1	511694-
9		07206-31014	BOLT, JOINT	接头螺栓	1	511694-
10		07005-01412	SEAL, WASHER	密封圈	2	511694-
11		6933-71-8220	CLIP	管夹	1	511694-
12		01010-81020	BOLT	螺栓	1	511694-
13		01643-31032	WASHER	垫圈	1	511694-
14		01643-31032	WASHER	垫圈	1	511694-
15		6933-71-8220	CLIP	管夹	1	511694-
16		01010-81020	BOLT	螺栓	1	511694-
17		01643-31032	WASHER	垫圈	1	511694-
18		01643-31032	WASHER	垫圈	1	511694-
19		6245-71-5540	TUBE	硬管	1	511694-
20		07206-31014	BOLT, JOINT	接头螺栓	1	511694-
21		07005-01412	SEAL, WASHER	密封圈	2	511694-
22		6933-71-8220	CLIP	管夹	1	511694-
23		01010-81020	BOLT	螺栓	1	511694-
24		01643-31032	WASHER	垫圈	1	511694-
25		6933-71-8220	CLIP	管夹	1	511694-
26		01010-81020	BOLT	螺栓	1	511694-
27		01643-31032	WASHER	垫圈	1	511694-
28		01643-31032	WASHER	垫圈	1	511694-
29		6245-71-5590	BRACKET	支架	1	511694-
30		01435-01065	BOLT	螺栓	4	511694-

Fig. B9999-501001 FUEL PRIMING PUMP CONTROL SWITCH
燃油引液泵控制开关

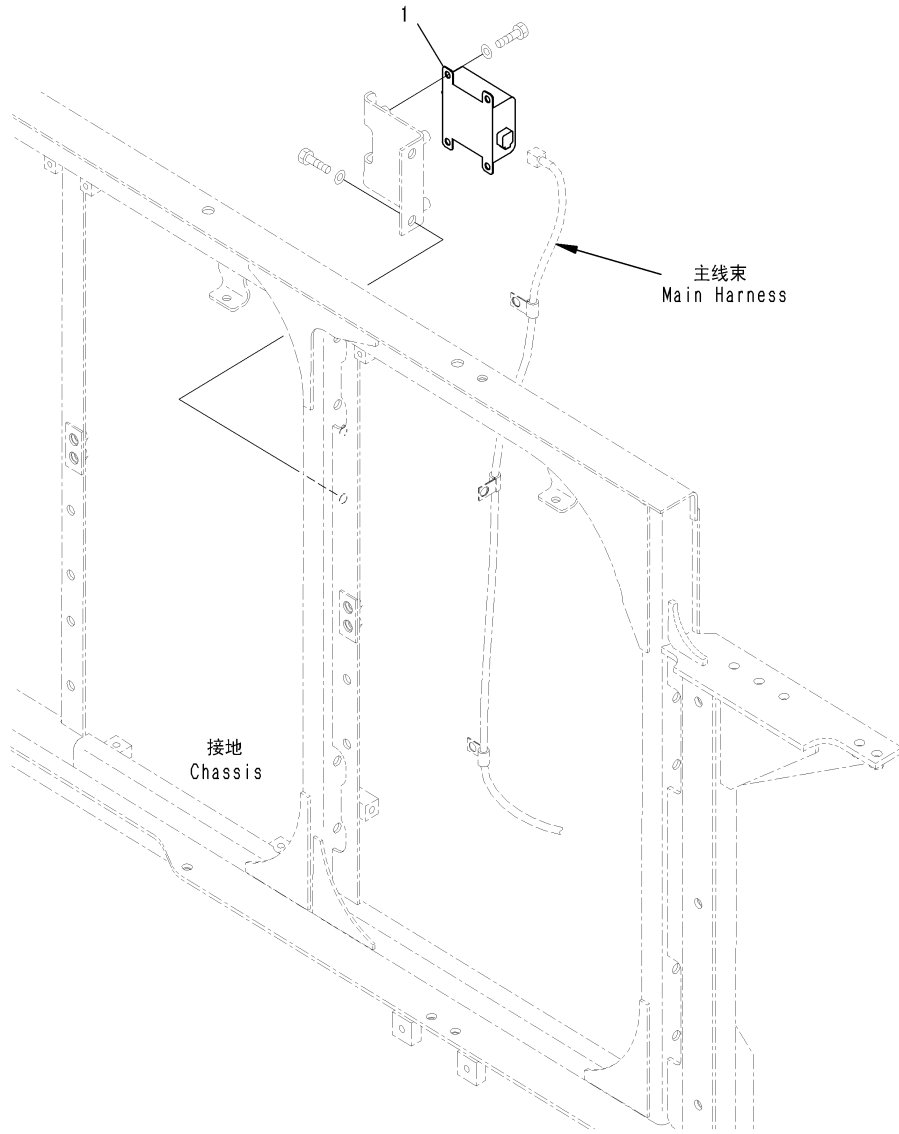

CZ057755
 (00057755)

Index	Code	Part Number	Description	Description	QTY	Serial Number
1		600-815-9471	SWITCH, TIMER	定时器开关	1	511694-

Fig. A4010-001001A FUEL INJECTION PUMP (INNER PARTS, FUEL SUPPLY PUMP)

燃油喷射泵（内部件，燃油供油泵）

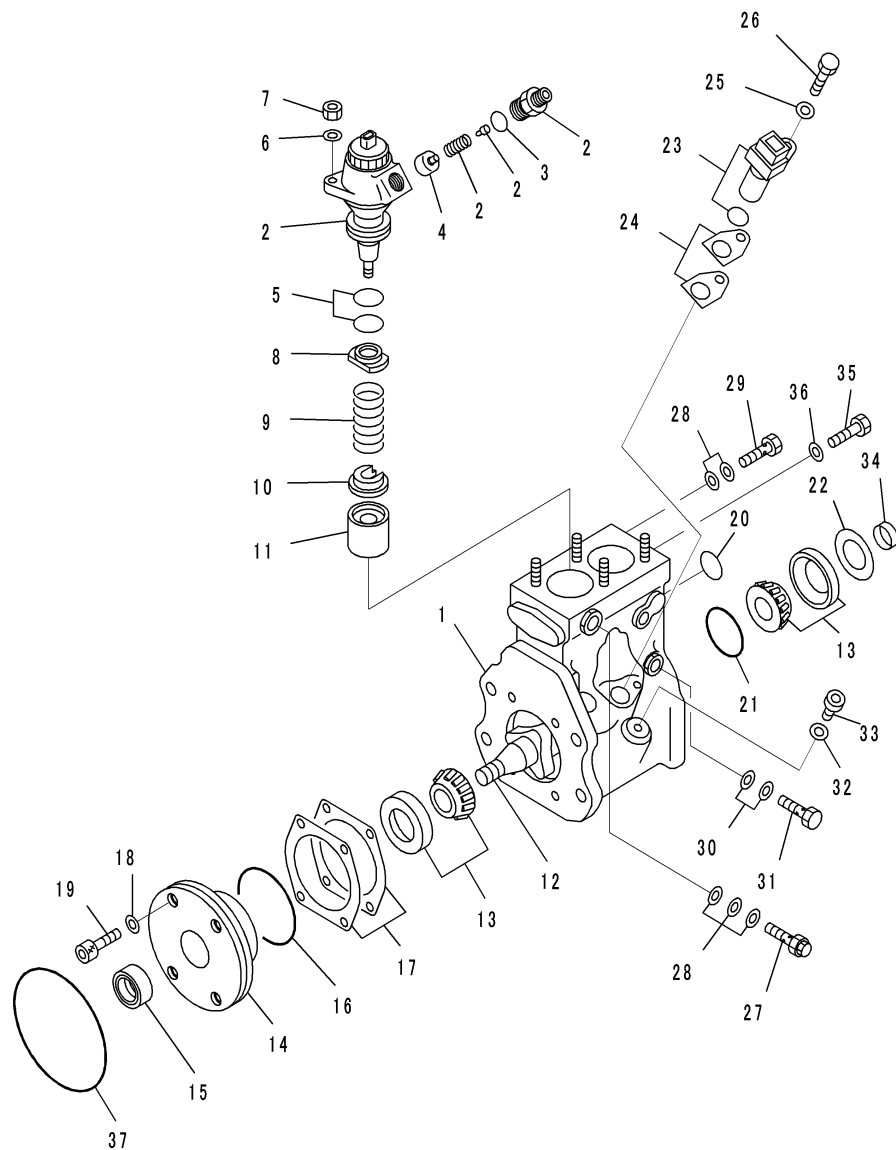

JY015532

Index	Code	Part Number	Description	Description	Q'TY	Serial Number
		6245-71-1101	PUMP ASSEMBLY, FUEL INJECTION	燃油喷射泵总成	1	511710-
		6245-71-1111	.PUMP ASSEMBLY, SUPPLY	供油泵总成	1	511710-
	C2	ND094100-0490	.BODY ASSEMBLY	壳体总成	1	511697-
1	C2	ND094110-0230	. . HOUSING ASSEMBLY	壳体总成	1	511697-
2		ND094040-0380	. . ELEMENT ASSEMBLY	滤芯总成	2	511710-
3	C2	ND094086-0090	. . O-RING	O形圈	2	511697-
4	C2	ND094140-0040	. . VALVE ASSEMBLY	阀总成	2	511697-
5	C2	ND094086-0100	. . O-RING	O形圈	4	511697-
6	C2	ND949013-5880	. . WASHER	垫圈	4	511697-
7	C2	ND92156-08081	. . NUT	螺母	4	511697-
8	C2	ND094162-0031	. . SEAT, SPRING	弹簧座	2	511697-
9	C2	ND094164-0030	. . SPRING	弹簧	2	511697-
10	C2	ND094165-0031	. . SEAT, SPRING	弹簧座	2	511697-
11	C2	ND094170-0110	. . TAPPET ASSEMBLY	接头总成	2	511697-
12	C2	ND094191-0540	. . CAMSHAFT	凸轮轴	1	511697-
13	C2	ND949101-0250	. . BEARING, ROLLER	滚柱轴承	2	511697-
14	C2	ND094104-0160	. . COVER	盖	1	511697-
15	C2	ND949150-3200	. . SEAL, OIL	油封	1	511697-
16	C2	ND094086-0150	. . O-RING	O形圈	1	511697-
17	C2	ND094095-0330	. . SHIM, T=0. 05MM	垫片	AR	511697-
	C2	ND094095-0340	. . SHIM, T=0. 10MM	垫片	AR	511697-
	C2	ND094095-0350	. . SHIM, T=0. 20MM	垫片	AR	511697-
	C2	ND094095-0360	. . SHIM, T=0. 30MM	垫片	AR	511697-
	C2	ND094095-0370	. . SHIM, T=0. 50MM	垫片	AR	511697-
18	C2	ND094092-0010	. . WASHER	垫圈	4	511697-
19	C2	ND949044-3320	. . BOLT	螺栓	4	511697-
20	C2	ND094086-0160	. . O-RING	O形圈	1	511697-
21	C2	ND094086-0170	. . O-RING	O形圈	1	511697-
22	C2	ND094093-0090	. . SHIM, T=0. 40MM	垫片	AR	511697-
	C2	ND094093-0100	. . SHIM, T=0. 60MM	垫片	AR	511697-
	C2	ND094093-0110	. . SHIM, T=0. 80MM	垫片	AR	511697-
	C2	ND094093-0120	. . SHIM, T=1. 00MM	垫片	AR	511697-
23	C2	ND949979-1300	. . SENSOR ASSEMBLY	垫片	1	511697-
	C2	ND949140-6310	. . O-RING	O形圈	1	511697-
24	C2	ND094096-0050	. . SHIM, T=0. 15MM	垫片	AR	511697-
	C2	ND094096-0060	. . SHIM, T=0. 20MM	垫片	AR	511697-
	C2	ND094096-0070	. . SHIM, T=0. 25MM	垫片	AR	511697-
	C2	ND094096-0080	. . SHIM, T=0. 40MM	垫片	AR	511697-
25	C2	ND90200-06081	. . WASHER	垫圈	1	511697-
26	C2	ND90107-06161	. . BOLT	螺栓	1	511697-

Fig. A4010-001001A FUEL INJECTION PUMP (INNER PARTS, FUEL SUPPLY PUMP)

燃油喷射泵（内部件，燃油供油泵）

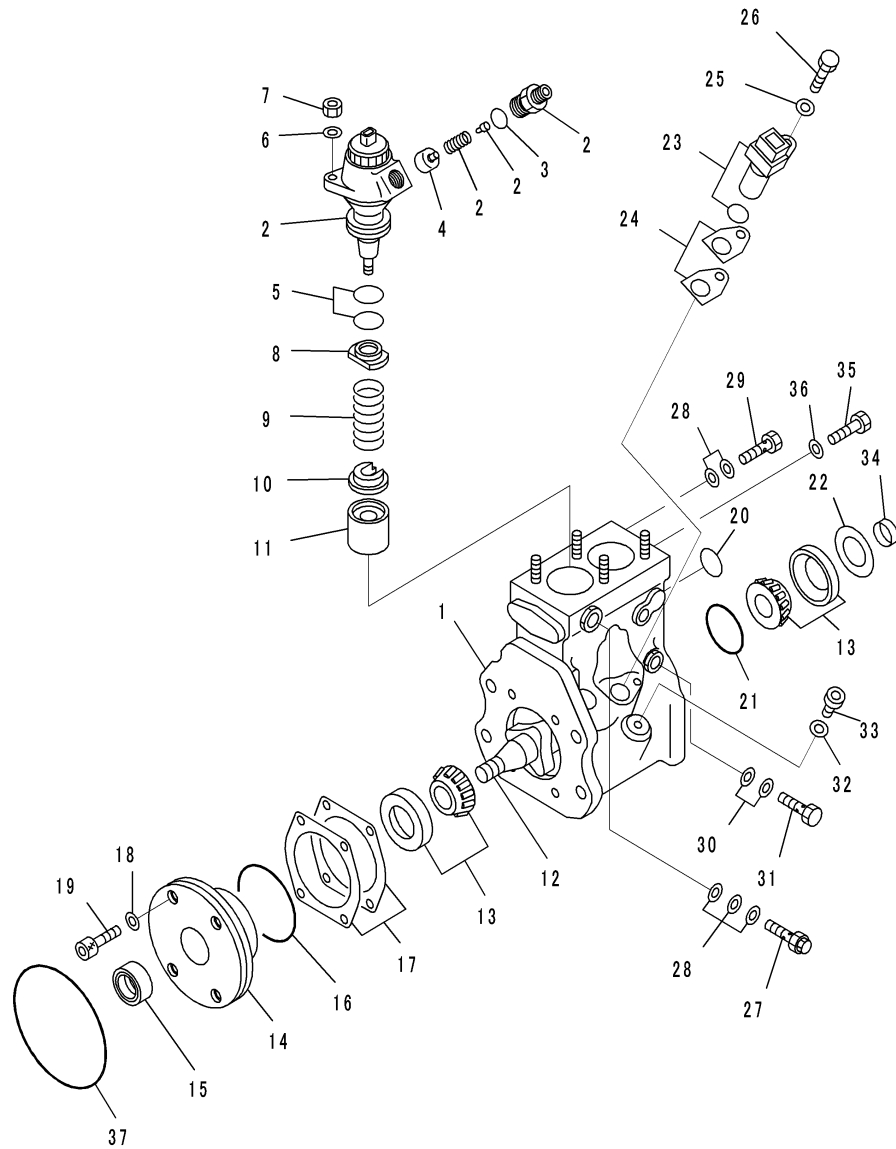

JY015532

Index	Code	Part Number	Description	Description	Q'TY	Serial Number
27		ND090310-0500	VALVE ASSEMBLY	阀总成	1	511697-
28		ND090222-0070	WASHER	垫圈	5	511697-
29		ND949180-0310	SCREW	螺钉	1	511697-
30		ND090222-0120	WASHER	垫圈	2	511697-
31		ND949180-0060	SCREW	螺钉	1	511697-
32		ND949018-0350	WASHER	垫圈	1	511697-
33		ND090317-0480	PLUG	堵塞	1	511697-
34	C2	ND090207-0100	RING	环	1	511697-
35		ND090244-0010	SCREW	螺钉	1	511697-
36		ND949010-3020	WASHER	垫圈	1	511697-
37		ND094086-0210	O-RING	O形圈	1	511697-

Fig. A4010-001002 FUEL INJECTION PUMP (INNER PARTS, FEED PUMP)
燃油喷射泵（内部件，输油泵）

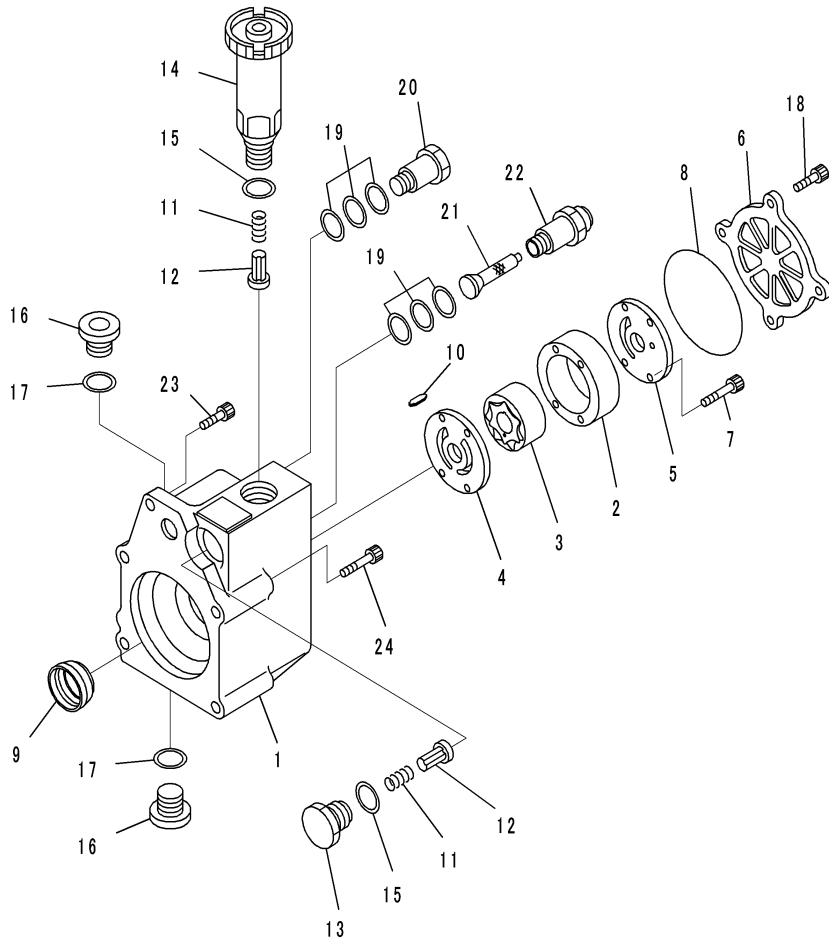

00068558

Index	Code	Part Number	Description	Description	QTY	Serial Number
		6245-71-1101	PUMP ASSEMBLY, FUEL INJECTION	燃油喷射泵总成	1	511710-
	C2	ND094200-0400	FEEDER ASSEMBLY	分流器总成	1	511694-
1	C2	ND094210-0090	HOUSING ASSEMBLY	壳体总成	1	511694-
2	C2	ND094231-0060	CASE	箱体	1	511694-
3	C2	ND094230-0080	PUMP SUBASSEMBLY	泵附件	1	511694-
4	C2	ND094241-0040	PLATE	板	1	511694-
5	C2	ND094244-0040	PLATE	板	1	511694-
6	C2	ND094251-0050	COVER	盖	1	511694-
7	C2	ND094082-0040	SCREW	螺钉	4	511694-
8	C2	ND094086-0200	O-RING	O形圈	1	511694-
9	C2	ND094087-0050	SEAL, OIL	油封	1	511694-
10	C2	ND094205-0060	KEY	键	1	511694-
11		ND092124-0010	SPRING, CHECK VALVE	单向阀弹簧	2	511694-
12		ND092121-0011	VALVE, CHECK	单向阀	2	511694-
13	C2	ND092126-0010	PLUG, CHAMBER	箱体堵塞	1	511694-
14		ND092130-0360	PUMP, FUEL PRIMING	燃油引液泵	1	511694-
15		ND092125-0010	GASKET	垫片	2	511694-
16	C2	ND090317-0060	PLUG, SCREW	螺钉堵塞	2	511694-
17	C2	ND949018-1500	WASHER, T=1.0MM	垫圈	2	511694-
18	C2	ND949044-3320	BOLT	螺栓	4	511694-
19		ND090222-0070	WASHER	垫圈	6	511694-
20		ND090310-0490	VALVE, OVERFLOW	溢流阀	1	511694-
21		ND092220-0040	FILTER	滤清器	1	511694-
22		ND092223-0042	SCREW	螺钉	1	511694-
23	C2	ND949044-3320	BOLT	螺栓	1	511694-
24		ND096449-0070	BOLT, SOCET	螺栓	4	511694-

Fig. A4010-001003 FUEL INJECTION PUMP (FUEL SUPPLY PUMP AND COUPLING)

燃油喷射泵 (燃油供油泵和联轴节)

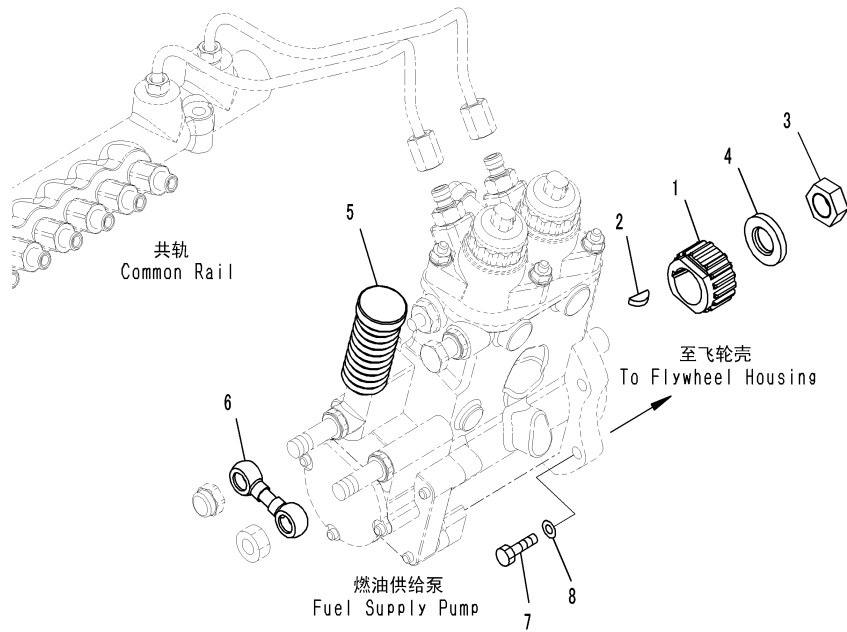

CZD28252
(JD028252)

Index	Code	Part Number	Description	Description	QTY	Serial Number
		6245-71-1101	PUMP ASSEMBLY, FUEL INJECTION	燃油喷射泵总成	1	511710-
1		6245-71-3150	. COUPLING	联轴节	1	511694-
2		04010-00519	. KEY, WOODRUFF	键	1	511694-
3		01583-02012	. NUT	螺母	1	511694-
4		01643-32060	. WASHER	垫圈	1	511694-
5		6217-71-1910	COVER, PRIMING PUMP	引液泵盖	1	511694-
6		6217-71-5910	TUBE, CROSS	硬管	1	511694-
7		01010-81035	BOLT	螺栓	4	511694-
8		01643-31032	WASHER	垫圈	4	511694-

Fig. A4010-001004 FUEL INJECTION PUMP (INNER PARTS)
燃油喷射泵（内部件）

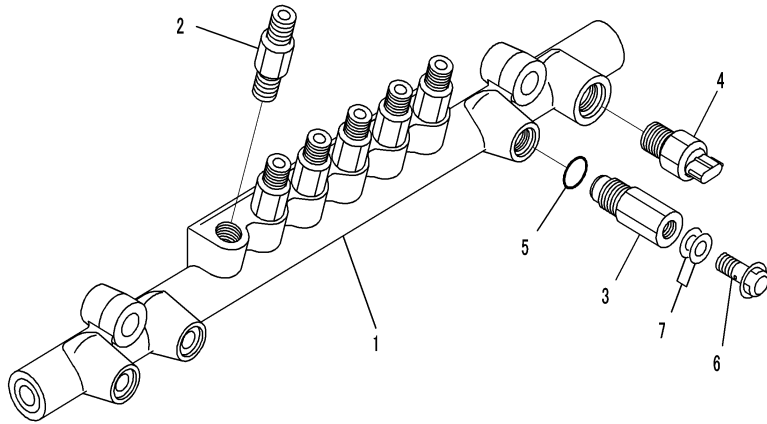

00053657

Index	Code	Part Number	Description	Description	QTY	Serial Number
1		6261-71-1220	COMMON RAIL ASSEMBLY	共轨总成	1	511694-
2		ND095400-0310	.LIMITER ASSEMBLY, FUEL FLOW	限位器总成	6	511694-
3		ND095420-0440	.LIMITER ASSEMBLY, FUEL PRESSURE	限位器总成, 燃油压力	1	511694-
4		ND499000-6160	.SENSOR ASSEMBLY, FUEL PRESSURE	传感器总成, 燃油压力	1	511694-
5		ND095444-0020	.RING	环	1	511694-
6		ND095438-0090	.BOLT, JOINT	接头螺栓	1	511694-
7		ND949010-2530	.GASKET	垫片	2	511694-

Fig. A4010-001005 FUEL INJECTION PUMP (COMMON RAIL MOUNTING)
燃油喷射泵（共轨安装）

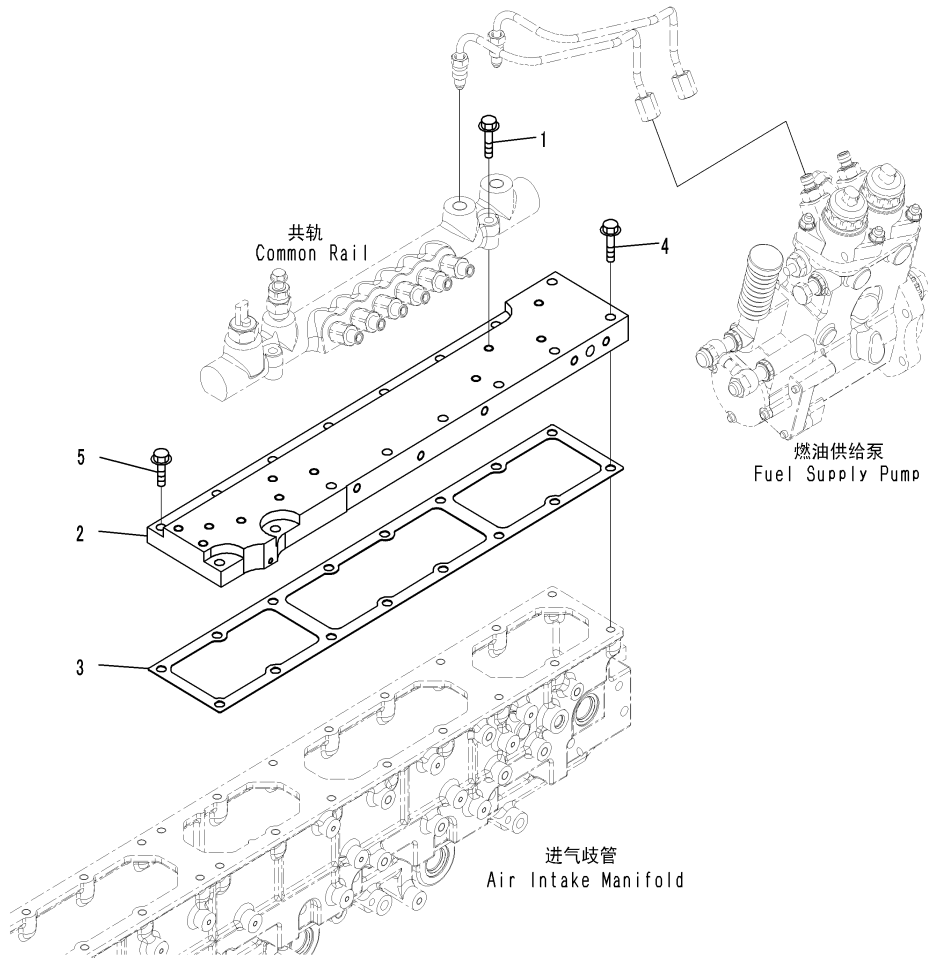

CZD28267
(JD028267)

Index	Code	Part Number	Description	Description	QTY	Serial Number
1		01435-01045	BOLT	螺栓	2	511694-
2		6245-71-5210	PLATE	板	1	511694-
3		6245-11-4170	GASKET	垫片	1	511694-
4		01435-01050	BOLT	螺栓	7	511694-
5		01435-01035	BOLT	螺栓	9	511694-

Fig. A4010-001006 FUEL INJECTION PUMP (FUEL SUPPLY AND RETURN PIPING)

燃油喷射泵（供油和回油管路）

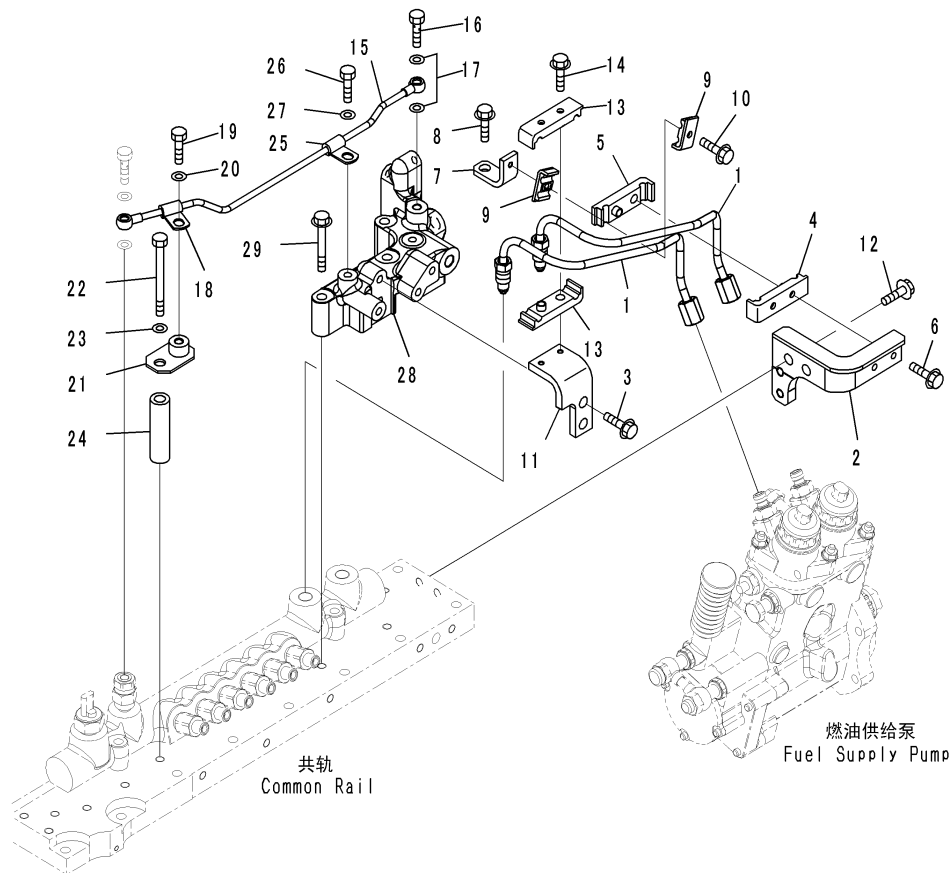

GZ028271
(J0028271)

Index	Code	Part Number	Description	Description	QTY	Serial Number
1		6245-71-5181	TUBE	硬管	2	511694-
2		6245-71-5410	BRACKET	支架	1	511694-
3		01435-01025	BOLT	螺栓	2	511694-
4		6217-71-5211	CLAMP	卡箍	1	511797-
A2		6217-71-5210	CLAMP	卡箍	1	511694-511796
5		6217-71-5171	CLAMP	卡箍	1	511797-
A2		6217-71-5170	CLAMP	卡箍	1	511694-511796
6		01435-00635	BOLT	螺栓	2	511694-
7		6245-71-5420	BRACKET	支架	1	511694-
8		01435-01020	BOLT	螺栓	1	511694-
9		6162-75-5820	CLAMP	卡箍	2	511694-
10		01435-00625	BOLT	螺栓	1	511694-
11		6245-71-5490	BRACKET	支架	1	511694-
12		01435-01025	BOLT	螺栓	2	511694-
13		6217-71-5211	CLAMP	卡箍	2	511799-
A2		6217-71-5210	CLAMP	卡箍	2	511694-511798
14		01435-00630	BOLT	螺栓	2	511694-
15		6245-71-5520	TUBE	硬管	1	511694-
16		07206-30710	BOLT, JOINT	接头螺栓	1	511694-
17		07005-01012	SEAL, WASHER	密封圈	2	511694-
18		6933-71-8230	CLIP	管夹	1	511694-
19		01010-81020	BOLT	螺栓	1	511694-
20		01643-31032	WASHER	垫圈	1	511694-
21		6245-71-5570	BRACKET	支架	1	511694-
22		01010-81095	BOLT	螺栓	1	511694-
23		01643-31032	WASHER	垫圈	1	511694-
24		6130-12-4571	SPACER	隔离套	1	511694-
25		6933-71-8230	CLIP	管夹	1	511694-
26		01010-81020	BOLT	螺栓	1	511694-
27		01643-31032	WASHER	垫圈	1	511694-
28		6245-71-5430	BLOCK	块	1	511694-
29		01435-01060	BOLT	螺栓	3	511694-

Fig. A4010-001007 FUEL INJECTION PUMP (FUEL SUPPLY PUMP WIRING HARNESS AND LUBRICATION)

燃油喷射泵（供油泵电线线束和润滑）

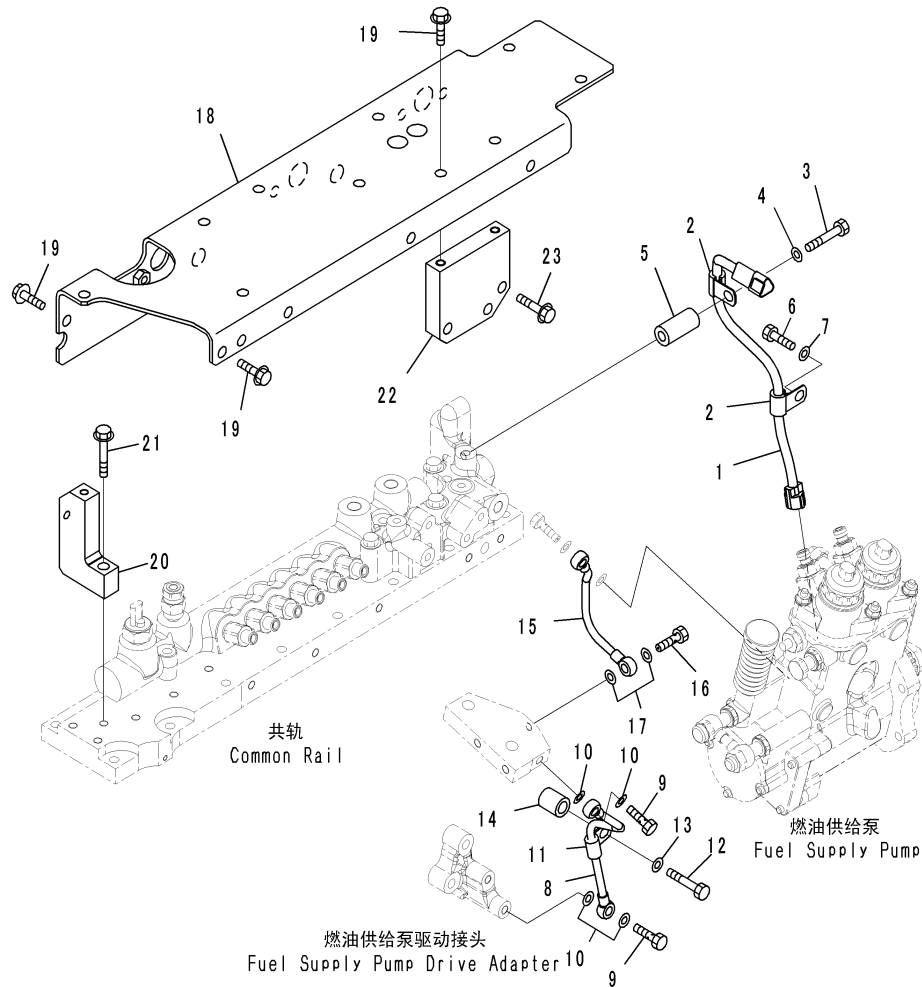

CZD28279
(J0028279)

Index	Code	Part Number	Description	Description	QTY	Serial Number
1		6245-81-9130	WIRING HARNESS	电线线束	1	511694-
2		600-051-2100	CLIP	管夹	2	511694-
3		01010-81065	BOLT	螺栓	1	511694-
4		01643-31032	WASHER	垫圈	1	511694-
5		6152-21-6590	SPACER	隔离套	1	511694-
6		01010-81020	BOLT	螺栓	1	511694-
7		01643-31032	WASHER	垫圈	1	511694-
8		6245-51-6130	TUBE	硬管	1	511694-
9		07206-30710	BOLT, JOINT	接头螺栓	2	511694-
10		07005-01012	SEAL, WASHER	密封圈	4	511694-
11		6210-51-8320	CLIP	管夹	1	511694-
12		01010-81045	BOLT	螺栓	1	511694-
13		01643-31032	WASHER	垫圈	1	511694-
14		6128-21-6730	SPACER	隔离套	1	511694-
15		6245-51-6120	TUBE	硬管	1	511694-
16		07206-30710	BOLT, JOINT	接头螺栓	1	511694-
17		07005-01012	SEAL, WASHER	密封圈	2	511694-
18		6245-11-4151	BRACKET	支架	1	511694-
19		01435-01020	BOLT	螺栓	5	511694-
20		6245-11-4230	BLOCK	块	1	511694-
21		01435-01055	BOLT	螺栓	1	511694-
22		6245-11-4250	PLATE	板	1	511694-
23		01435-01040	BOLT	螺栓	3	511694-

Fig. A4030-001001 FUEL INJECTION PUMP (BRACKET)
燃油喷射泵（支架）

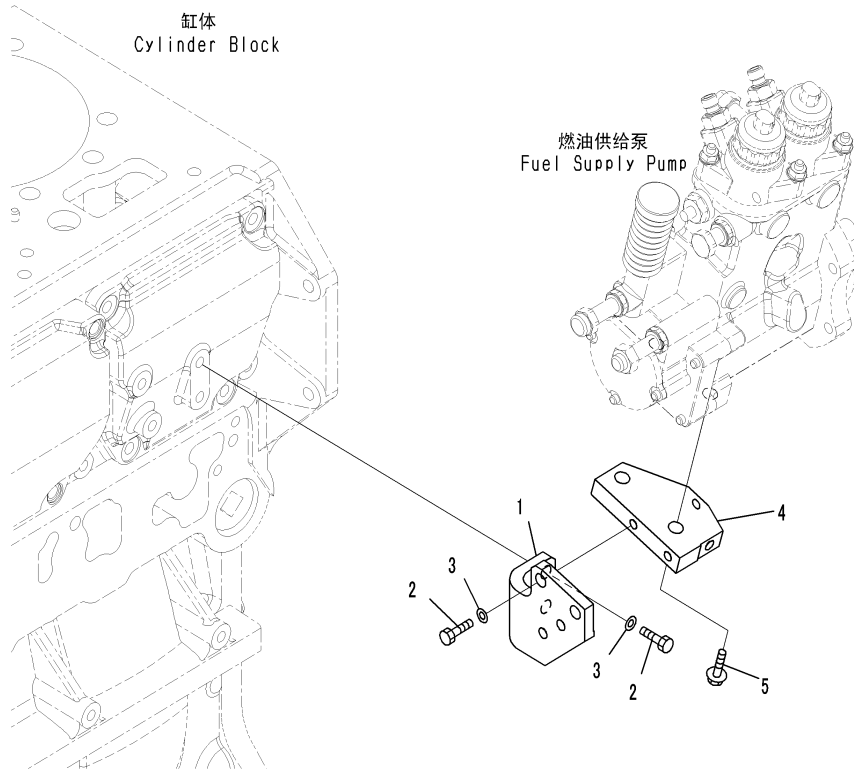

CZD28280
(J0028280)

Index	Code	Part Number	Description	Description	QTY	Serial Number
1		6245-21-6150	BRACKET	支架	1	511694-
2		01010-81030	BOLT	螺栓	4	511694-
3		01643-31032	WASHER	垫圈	4	511694-
4		6245-21-6160	PLATE	板	1	511694-
5		01435-01230	BOLT	螺栓	2	511694-

Fig. A4030-001002 FUEL INJECTION PUMP (PIPING)
燃油喷射泵 (管路)

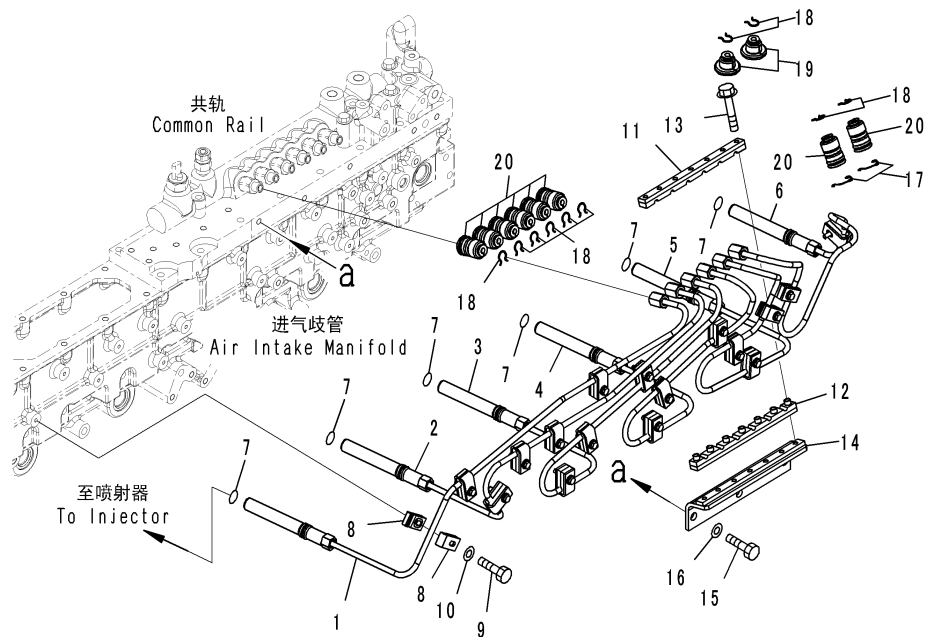

C2043536
(00043536)

Index	Code	Part Number	Description	Description	QTY	Serial Number
1		6245-71-5111	TUBE, FUEL SUPPLY, NO. 1	1号燃油供油硬管	1	511694-
2		6245-71-5121	TUBE, FUEL SUPPLY, NO. 2	2号燃油供油硬管	1	511694-
3		6245-71-5131	TUBE, FUEL SUPPLY, NO. 3	3号燃油供油硬管	1	511694-
4		6245-71-5141	TUBE, FUEL SUPPLY, NO. 4	4号燃油供油硬管	1	511694-
5		6245-71-5151	TUBE, FUEL SUPPLY, NO. 5	5号燃油供油硬管	1	511694-
6		6245-71-5161	TUBE, FUEL SUPPLY, NO. 6	6号燃油供油硬管	1	511694-
7		07000-E2018	O-RING	O形圈	6	511694-
8		6245-71-5270	CLAMP	卡箍	34	511694-
9		01010-80635	BOLT	螺钉	17	511694-
10		01643-30623	WASHER	垫圈	17	511694-
11		6217-71-5761	CLAMP	卡箍	1	511732-
A2		6217-71-5760	CLAMP	卡箍	1	511694-511731
12		6245-71-5740	CLAMP	卡箍	1	511694-
13		01435-00640	BOLT	螺栓	7	511694-
14		6245-71-5750	BRACKET	支架	1	511694-
15		01010-81025	BOLT	螺栓	3	511694-
16		01643-31032	WASHER	垫圈	3	511694-
17		6156-71-9730	CLIP	管夹	2	511694-
18		6217-71-5770	CLAMP	卡箍	10	511694-
19		6217-71-9780	CAP	盖	2	511694-
20		6217-71-9791	COVER	盖	8	511694-

Fig. A4080-001001 FUEL INJECTION PUMP DRIVE
燃油喷射泵驱动

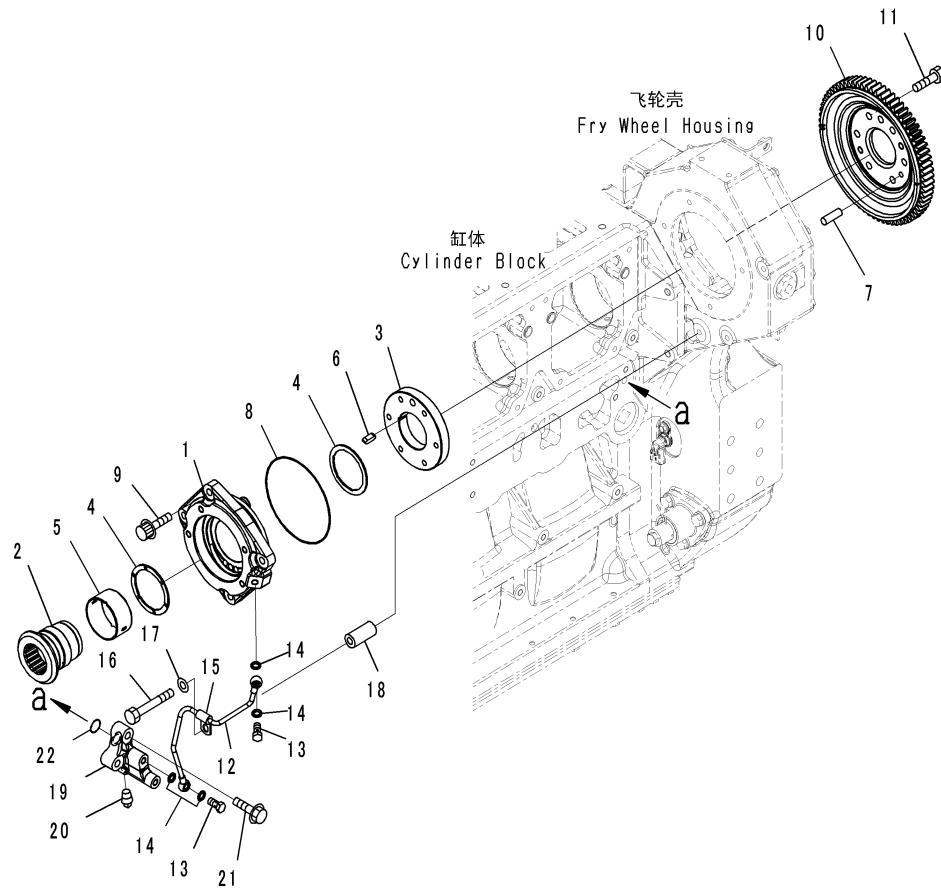

CZ043537
(00043537)

Index	Code	Part Number	Description	Description	QTY	Serial Number
		6245-71-3100	HOUSING ASSEMBLY	壳体总成	1	511694-
1		6245-71-3110	. HOUSING	壳体	1	511694-
2		6245-71-3120	. SHAFT	轴	1	511694-
3		6245-71-3130	. FLANGE	法兰	1	511694-
4		6212-81-3550	. BEARING	轴承	2	511694-
5		6210-21-1491	. BUSHING	衬套	1	511694-
6		04000-00515	. KEY	键	1	511694-
7		04020-00820	. PIN, DOWEL	定位销	1	511694-
8		07000-72135	O-RING	O形圈	1	511694-
9		01437-01030	BOLT	螺栓	4	511694-
10		6245-71-3140	GEAR	齿轮	1	511694-
11		01010-81025	BOLT	螺栓	6	511694-
12		6245-51-6110	TUBE	硬管	1	511694-
13		07206-30710	BOLT, JOINT	接头螺栓	2	511694-
14		07005-01012	SEAL, WASHER	密封圈	4	511694-
15		6933-71-8230	CLIP	管夹	1	511694-
16		01010-81070	BOLT	螺栓	1	511694-
17		01643-31032	WASHER	垫圈	1	511694-
18		6152-21-6590	SPACER	隔离套	1	511694-
19		6245-21-6130	ADAPTER	接头	1	511694-
20		07042-70108	PLUG	堵塞	1	511694-
21		01435-01040	BOLT	螺栓	2	511694-
22		07000-72018	O-RING	O形圈	1	511694-

Fig. A4210-001001 FUEL INJECTOR
燃油喷射泵

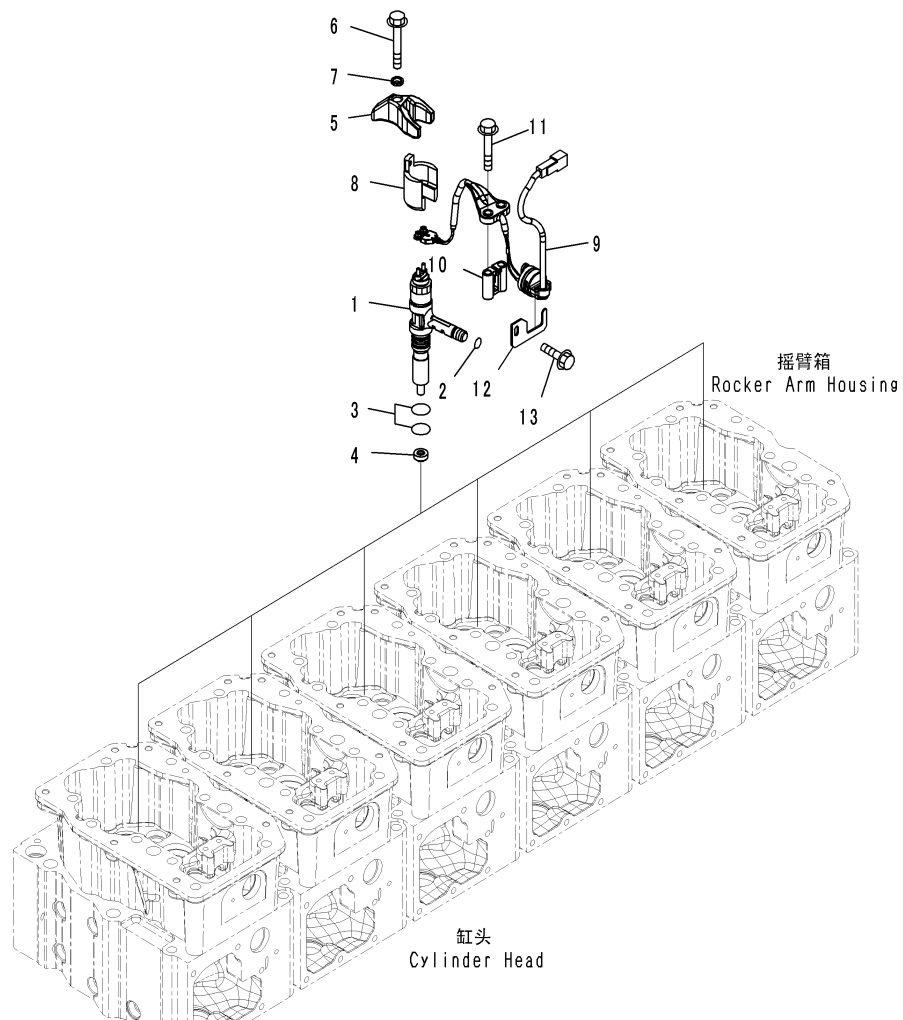

C2043662
(00043662)

Index	Code	Part Number	Description	Description	QTY	Serial Number
1		6245-11-3100	INJECTOR ASSEMBLY	喷射器总成	6	511694-
	C1		. HOLDER	夹持器	1	511694-
	C1		. NOZZLE	喷嘴	1	511694-
2		6219-71-1160	O-RING	O形圈	6	511694-
3		6219-71-1150	O-RING	O形圈	12	511694-
4		6261-71-6150	GASKET	垫片	6	511694-
5		6245-71-1160	HOLDER, INJECTOR	喷射器夹持器	6	511694-
6		01437-01075	BOLT	螺栓	6	511694-
7		6217-71-1140	WASHER	垫圈	6	511694-
8		6245-71-1170	ADAPTER	接头	6	511694-
9		6245-81-9110	WIRING HARNESS	电线线束	6	511694-
10		6245-81-9140	SPACER	隔离套	6	511694-
11		01435-00865	BOLT	螺栓	12	511694-
12		6245-81-9120	PLATE	板	6	511694-
13		01435-00614	BOLT	螺栓	6	511694-

Fig. A4119-002001 FUEL FILTER CARTRIDGE (SERVICE ONLY)
燃油滤芯 (仅服务用)

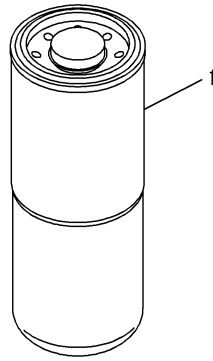

00044907

Index	Code	Part Number	Description	Description	QTY	Serial Number
1		600-319-3841	CARTRIDGE, FUEL, (1-3/8)	燃油滤筒	1	511702-

Fig. A4159-001001 PRE-FILTER CARTRIDGE (SERVICE ONLY)
预虑滤芯 (仅服务用)

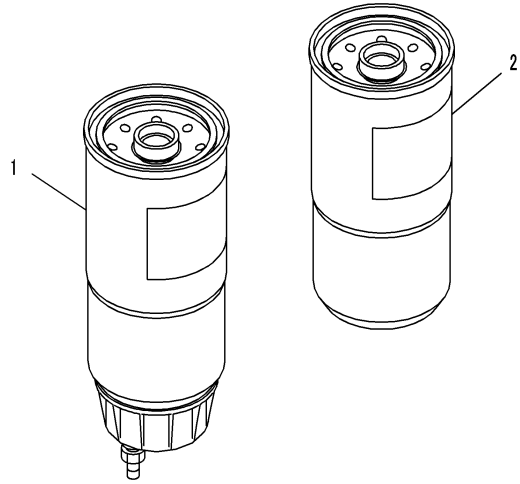

00044908

Index	Code	Part Number	Description	Description	QTY	Serial Number
1		600-319-4500	CARTRIDGE ASSEMBLY, PRE-FILTER	预虑滤筒总成	2	511694-
2		600-319-4540	CARTRIDGE, PRE-FILTER	预虑滤筒	2	511694-

Fig. B9999-504001 WATER SEPARATOR (FOR CHINA 2ND EX-GAS REGULATION ARRANGEMENT)

油水分离器（用于中国2阶段废气排放規制）

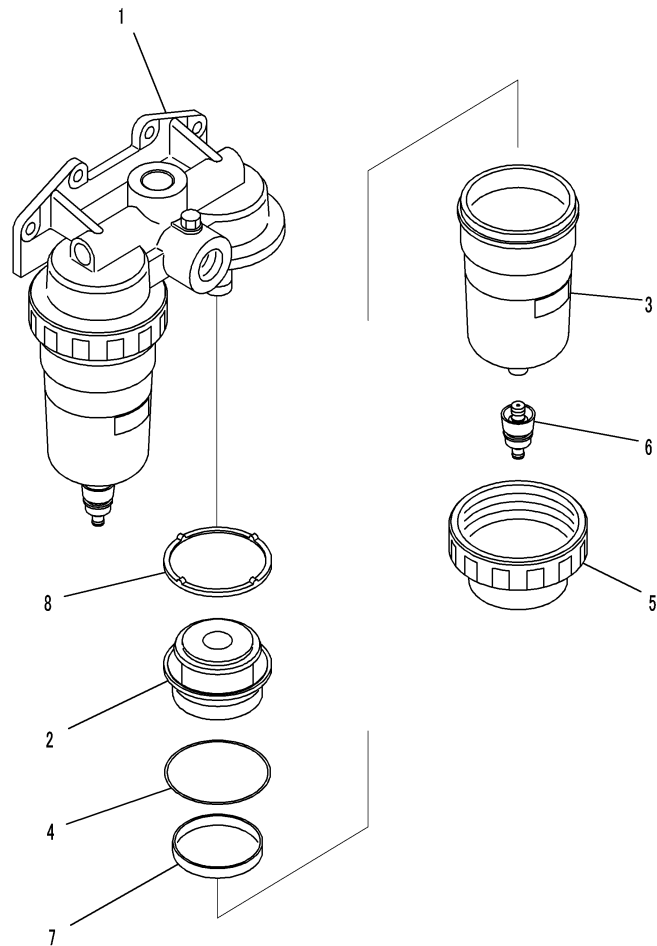

00078190

Index	Code	Part Number	Description	Description	QTY	Serial Number
		600-311-5210	WATER SEPARATOR ASSEMBLY	水分离器总成	1	511773-
1		600-311-9410	. HEAD	头	1	511773-
2		600-311-9370	. SCREEN	滤网	2	511773-
3		600-311-5220	. CASE ASSEMBLY	壳体总成	2	511773-
4		600-311-5230	. VALVE ASSEMBLY	阀总成	2	511773-
5		600-311-9390	. RING	环	2	511773-
6		600-311-9360	. O-RING	O形圈	2	511773-
7		600-311-9380	. RING	环	2	511773-
8		600-311-9460	. GASKET	垫圈	2	511773-

Fig. A4750-001001 CABLE SUPPORT (ENGINE WIRING HARNESS) (1/2)
线束支撑（发动机线束）（1/2）

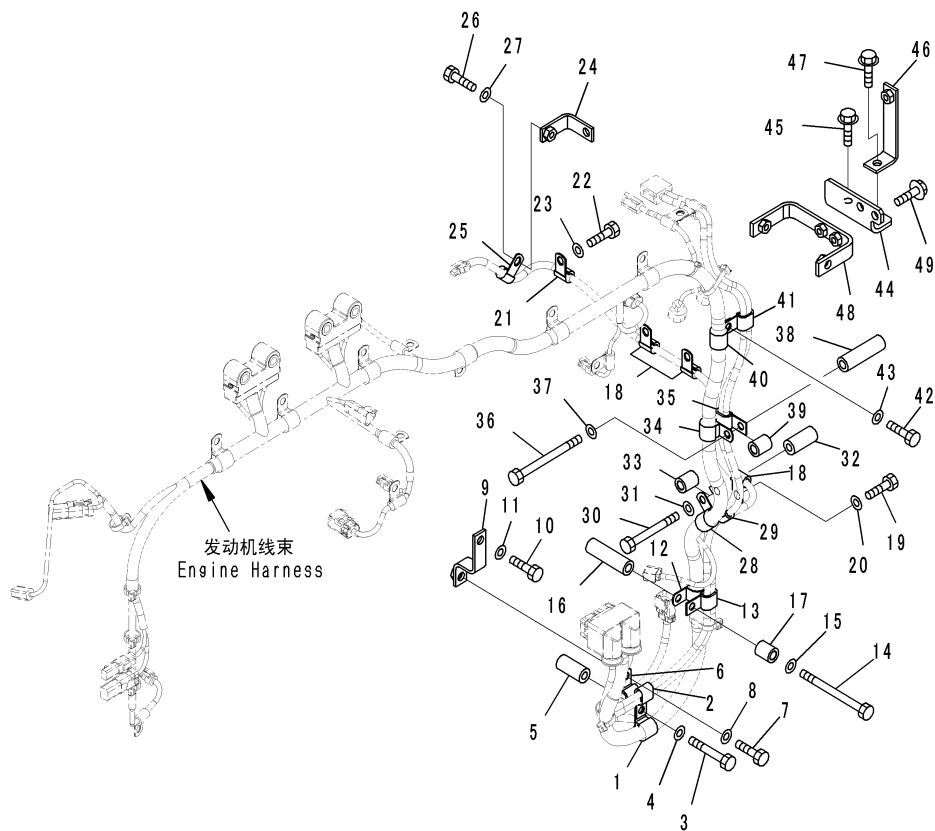

C2047466
(00047466)

Index	Code	Part Number	Description	Description	QTY	Serial Number
1		600-051-2160	CLIP	管夹	1	511694-
2		6245-81-5470	CLIP	管夹	1	512250-
	A2	04435-51010	CLIP	管夹	1	511694-512249
3		01010-81070	BOLT	螺栓	1	511694-
4		01643-31032	WASHER	垫圈	1	511694-
5		6152-21-6590	SPACER	隔离套	1	511694-
6		600-051-2100	CLIP	管夹	1	511694-
7		01010-81020	BOLT	螺栓	1	511694-
8		01643-31032	WASHER	垫圈	1	511694-
9		6245-81-9220	BRACKET	支架	1	511694-
10		01010-81020	BOLT	螺栓	1	511694-
11		01643-31032	WASHER	垫圈	1	511694-
12		600-051-2160	CLIP	管夹	1	511694-
13		6245-81-5470	CLIP	管夹	1	512250-
	A2	04435-51010	CLIP	管夹	1	511694-512249
14		01011-81025	BOLT	螺栓	1	511694-
15		01643-31032	WASHER	垫圈	1	511694-
16		6130-12-4571	SPACER	隔离套	1	511694-
17		6128-21-6730	SPACER	隔离套	1	511694-
18		600-051-2100	CLIP	管夹	3	511694-
19		01010-81020	BOLT	螺栓	3	511694-
20		01643-31032	WASHER	垫圈	3	511694-
21		600-051-2100	CLIP	管夹	1	511694-
22		01010-81025	BOLT	螺栓	1	511694-
23		01643-31032	WASHER	垫圈	1	511694-
24		6934-71-5860	BRACKET	支架	1	511694-
25		600-051-2100	CLIP	管夹	1	511694-
26		01010-81020	BOLT	螺栓	1	511694-
27		01643-31032	WASHER	垫圈	1	511694-
28		600-051-2160	CLIP	管夹	1	511694-
29		6245-81-5470	CLIP	管夹	1	512250-
	A2	04435-51010	CLIP	管夹	1	511694-512249
30		01010-81095	BOLT	螺栓	1	511694-
31		01643-31032	WASHER	垫圈	1	511694-
32		6152-21-6590	SPACER	隔离套	1	511694-
33		6128-21-6730	SPACER	隔离套	1	511694-
34		600-051-2160	CLIP	管夹	1	511694-
35		6245-81-5470	CLIP	管夹	1	512250-
	A2	04435-51010	CLIP	管夹	1	511694-512249
36		01011-81025	BOLT	螺栓	1	511694-

Fig. A4750-001001 CABLE SUPPORT (ENGINE WIRING HARNESS) (1/2)
线束支撑（发动机线束）（1/2）

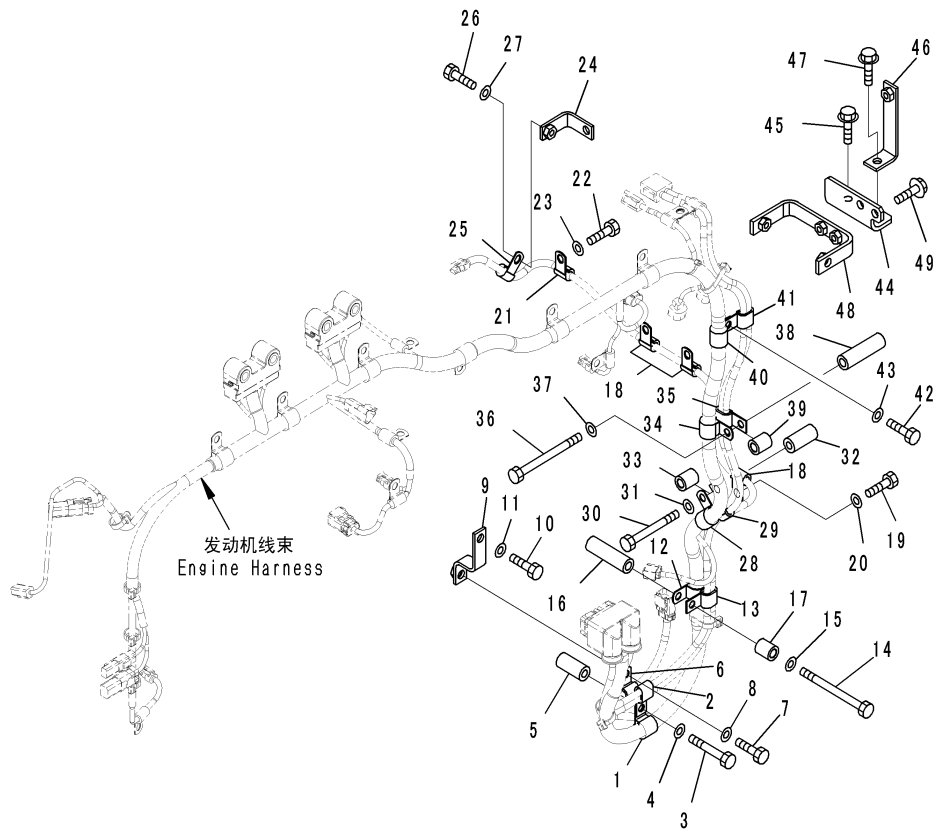

C2047466
(00047466)

Index	Code	Part Number	Description	Description	QTY	Serial Number
37		01643-31032	WASHER	垫圈	1	511694-
38		6130-12-4571	SPACER	隔离套	1	511694-
39		6128-21-6730	SPACER	隔离套	1	511694-
40		600-051-2160	CLIP	管夹	1	511694-
41		6245-81-5470	CLIP	管夹	1	512250-
A2		04435-51010	CLIP	管夹	1	511694-512249
42		01010-81020	BOLT	螺栓	1	511694-
43		01643-31032	WASHER	垫圈	1	511694-
44		6245-81-5190	BRACKET	支架	1	511694-
45		01435-01020	BOLT	螺栓	1	511694-
46		209-979-6220	BRACKET	支架	1	511694-
47		01435-01025	BOLT	螺栓	1	511694-
48		6245-81-5210	BRACKET	支架	1	511694-
49		01435-01020	BOLT	螺栓	2	511694-

Fig. A4750-001002 CABLE SUPPORT (ENGINE WIRING HARNESS) (2/2)
线束支撑（发动机线束）（2/2）

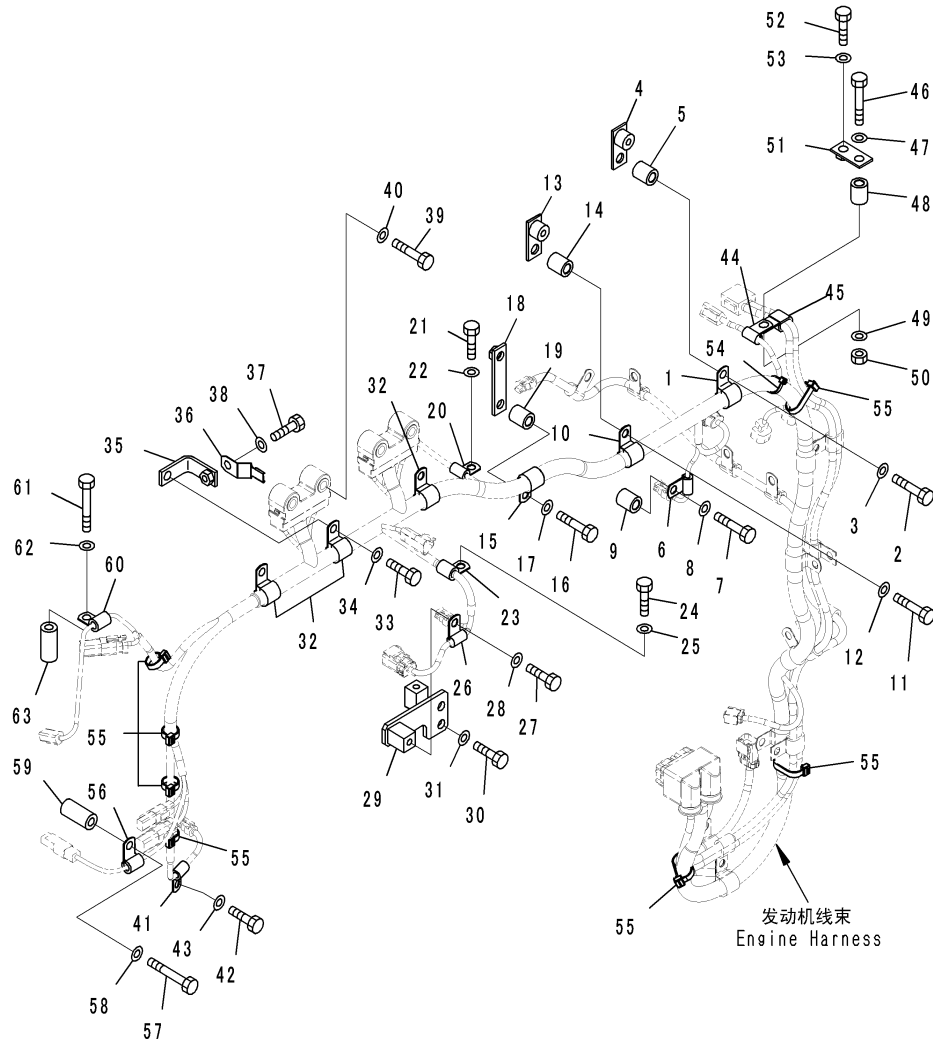

CZD27129
(JD027129)

Index	Code	Part Number	Description	Description	QTY	Serial Number
1		600-051-2160	CLIP	管夹	1	511694-
2		01010-81050	BOLT	螺栓	1	511694-
3		01643-31032	WASHER	垫圈	1	511694-
4		426-06-11570	BRACKET	支架	1	511694-
5		6128-21-6730	SPACER	隔离套	1	511694-
6		600-051-2060	CLIP	管夹	1	511694-
7		01010-81045	BOLT	螺栓	1	511694-
8		01643-31032	WASHER	垫圈	1	511694-
9		6128-21-6730	SPACER	隔离套	1	511694-
10		600-051-2160	CLIP	管夹	1	511694-
11		01010-81050	BOLT	螺栓	1	511694-
12		01643-31032	WASHER	垫圈	1	511694-
13		426-06-11570	BRACKET	支架	1	511694-
14		6128-21-6730	SPACER	隔离套	1	511694-
15		600-051-2160	CLIP	管夹	1	511694-
16		01010-81050	BOLT	螺栓	1	511694-
17		01643-31032	WASHER	垫圈	1	511694-
18		421-62-11940	PLATE	板	1	511694-
19		6128-21-6730	SPACER	隔离套	1	511694-
20		600-051-2060	CLIP	管夹	1	511694-
21		01010-81020	BOLT	螺栓	1	511694-
22		01643-31032	WASHER	垫圈	1	511694-
23		600-051-2100	CLIP	管夹	1	511694-
24		01010-81020	BOLT	螺栓	1	511694-
25		01643-31032	WASHER	垫圈	1	511694-
26		600-051-2060	CLIP	管夹	1	511694-
27		01010-81020	BOLT	螺栓	1	511694-
28		01643-31032	WASHER	垫圈	1	511694-
29		6245-81-9340	BRACKET	支架	1	511694-
30		01010-81025	BOLT	螺栓	2	511694-
31		01643-31032	WASHER	垫圈	2	511694-
32		600-051-2160	CLIP	管夹	3	511694-
33		01010-81020	BOLT	螺栓	3	511694-
34		01643-31032	WASHER	垫圈	3	511694-
35		6934-71-5860	BRACKET	支架	1	511694-
36		08193-20010	CLIP	管夹	1	511694-
37		01010-81020	BOLT	螺栓	1	511694-
38		01643-31032	WASHER	垫圈	1	511694-
39		01010-81045	BOLT	螺栓	4	511694-
40		01643-31032	WASHER	垫圈	4	511694-

Fig. A4750-001002 CABLE SUPPORT (ENGINE WIRING HARNESS) (2/2)
线束支撑（发动机线束）（2/2）

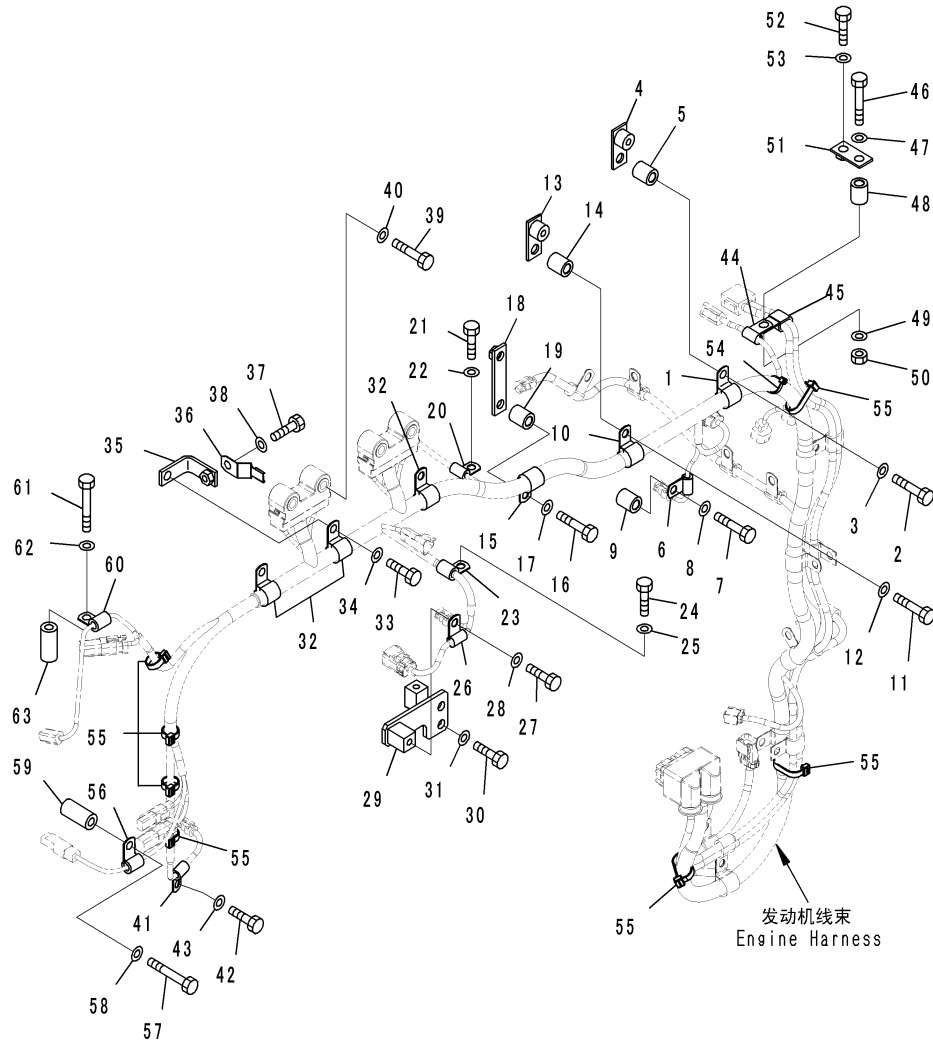

CZD27129
(JD027129)

Index	Code	Part Number	Description	Description	QTY	Serial Number
41		600-051-2050	CLIP	管夹	1	511694-
42		01010-81020	BOLT	螺栓	1	511694-
43		01643-31032	WASHER	垫圈	1	511694-
44		600-051-2060	CLIP	管夹	1	511694-
45		6245-81-5470	CLIP	管夹	1	512250-
	A2	04435-51010	CLIP	管夹	1	511694-512249
46		01010-81050	BOLT	螺栓	1	511694-
47		01643-31032	WASHER	垫圈	1	511694-
48		6128-21-6730	SPACER	隔离套	1	511694-
49		01643-31032	WASHER	垫圈	1	511694-
50		01580-01008	NUT	螺母	1	511694-
51		426-01-11310	BRACKET	支架	1	511694-
52		01010-81020	BOLT	螺栓	1	511694-
53		01643-31032	WASHER	垫圈	1	511694-
54		6218-81-8480	BAND	绑带	1	511694-
55		6218-81-8490	BAND	绑带	9	512250-
	A2	6218-81-8490	BAND	绑带	7	511694-512249
56		600-051-2100	CLIP	管夹	1	511694-
57		01010-81065	BOLT	螺栓	1	511694-
58		01643-31032	WASHER	垫圈	1	511694-
59		6152-21-6590	SPACER	隔离套	1	511694-
60		600-051-2050	CLIP	管夹	1	511694-
61		01010-81065	BOLT	螺栓	1	511694-
62		01643-31032	WASHER	垫圈	1	511694-
63		6152-21-6590	SPACER	隔离套	1	511694-

Fig. A4750-001003 CABLE SUPPORT (INJECTOR WIRING HARNESS)
线束支撑（喷射线束）

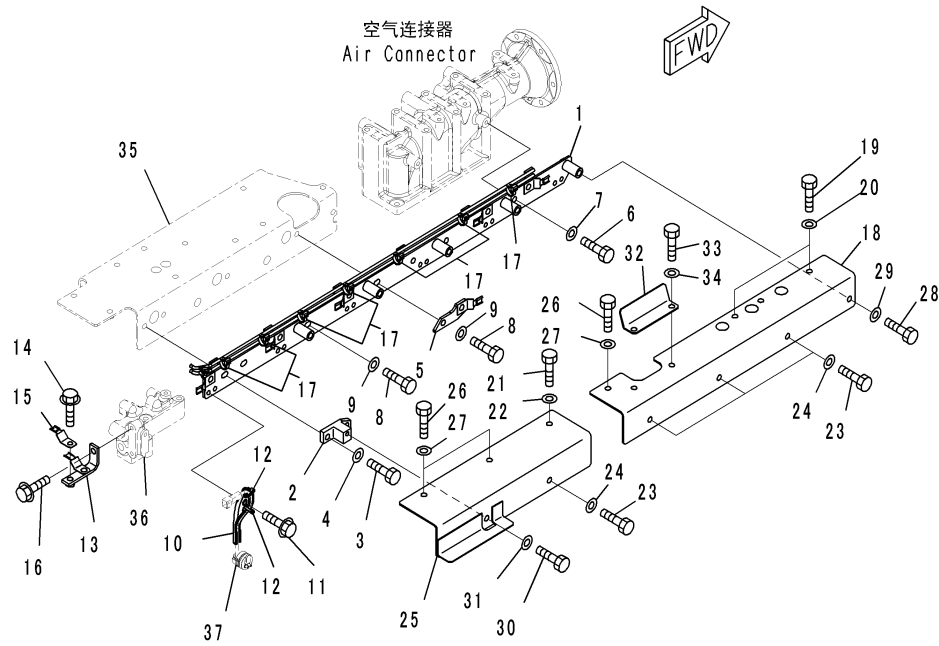

CZD27154
(JD027154)

Index	Code	Part Number	Description	Description	QTY	Serial Number
1		6245-81-5131	BRACKET	支架	1	511694-
2		6245-81-5250	BLOCK	块	1	511694-
3		01010-81045	BOLT	螺栓	2	511694-
4		01643-31032	WASHER	垫圈	2	511694-
5		6245-81-5240	PLATE	板	1	511694-
6		01010-81020	BOLT	螺栓	2	511694-
7		01643-31032	WASHER	垫圈	2	511694-
8		01010-81035	BOLT	螺栓	3	511694-
9		01643-31032	WASHER	垫圈	3	511694-
10		6245-81-9330	HOLDER	夹持器	6	511694-
11		01435-00825	BOLT	螺栓	6	511694-
12		6218-81-8480	BAND	绑带	12	511694-
13		6245-81-5180	BRACKET	支架	1	511694-
14		01435-01020	BOLT	螺栓	1	511694-
15		08193-20010	CLIP	管夹	1	511694-
16		01435-01020	BOLT	螺栓	1	511694-
17		6218-81-8490	BAND	绑带	8	511694-
18		6245-81-5151	COVER	盖	1	511694-
19		01010-81030	BOLT	螺栓	2	511694-
20		01643-31032	WASHER	垫圈	2	511694-
21		01010-81035	BOLT	螺栓	1	511694-
22		01643-31032	WASHER	垫圈	1	511694-
23		01010-81060	BOLT	螺栓	4	511694-
24		01643-31032	WASHER	垫圈	4	511694-
25		6245-81-5160	COVER	盖	1	511694-
26		01010-81035	BOLT	螺栓	3	511694-
27		01643-31032	WASHER	垫圈	3	511694-
28		01010-81060	BOLT	螺栓	1	511694-
29		01643-31032	WASHER	垫圈	1	511694-
30		01010-81020	BOLT	螺栓	1	511694-
31		01643-31032	WASHER	垫圈	1	511694-
32		6245-81-5170	COVER	盖	1	511694-
33		01010-81020	BOLT	螺栓	2	511694-
34		01643-31032	WASHER	垫圈	2	511694-
35		(6245-11-4151)	BRACKET	支架	-	-
36		(6245-71-5430)	BLOCK	块	-	-
37		(6245-81-9110)	WIRING HARNESS	电线线束	-	-

Fig. A4719-001001 FUEL CONTROLLER (SERVICE ONLY)
燃油控制器（仅服务用）

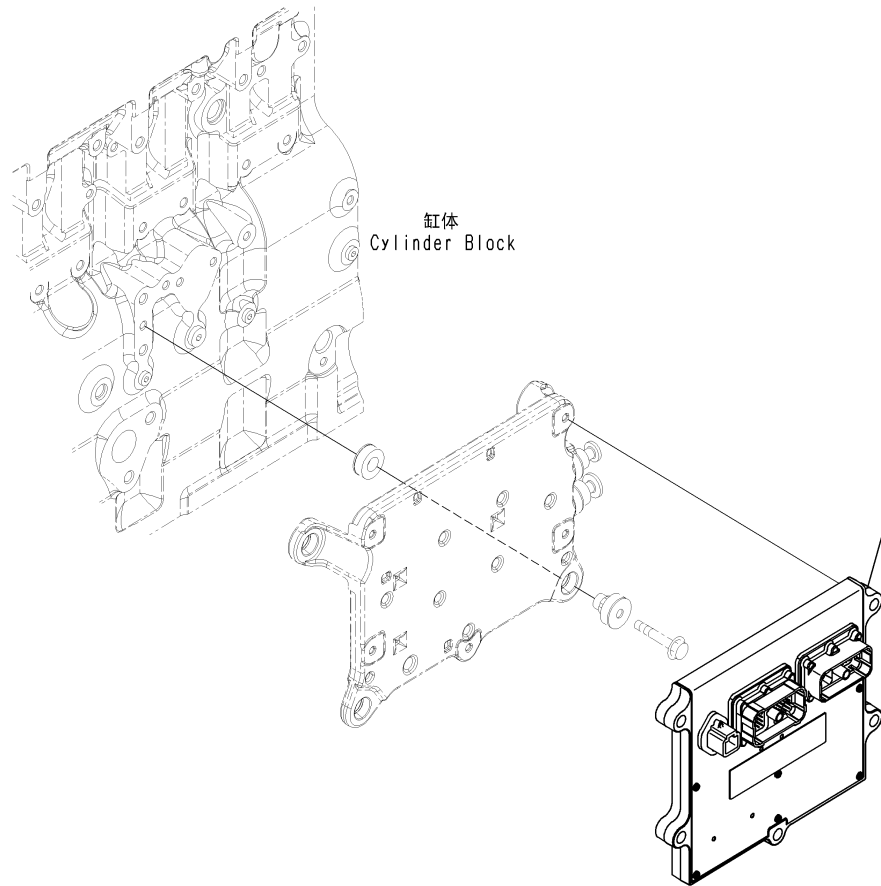

CZY15821
(JY015821)

Index	Code	Part Number	Description	Description	QTY	Serial Number
1		600-463-3300	CONTROLLER ASSEMBLY	控制器总成	1	511703-

ENGINE COOLING SYSTEM

发动机冷却系统

Fig. A1730-001001 THERMOSTAT AND THERMOSTAT HOUSING
恒温器和恒温器壳

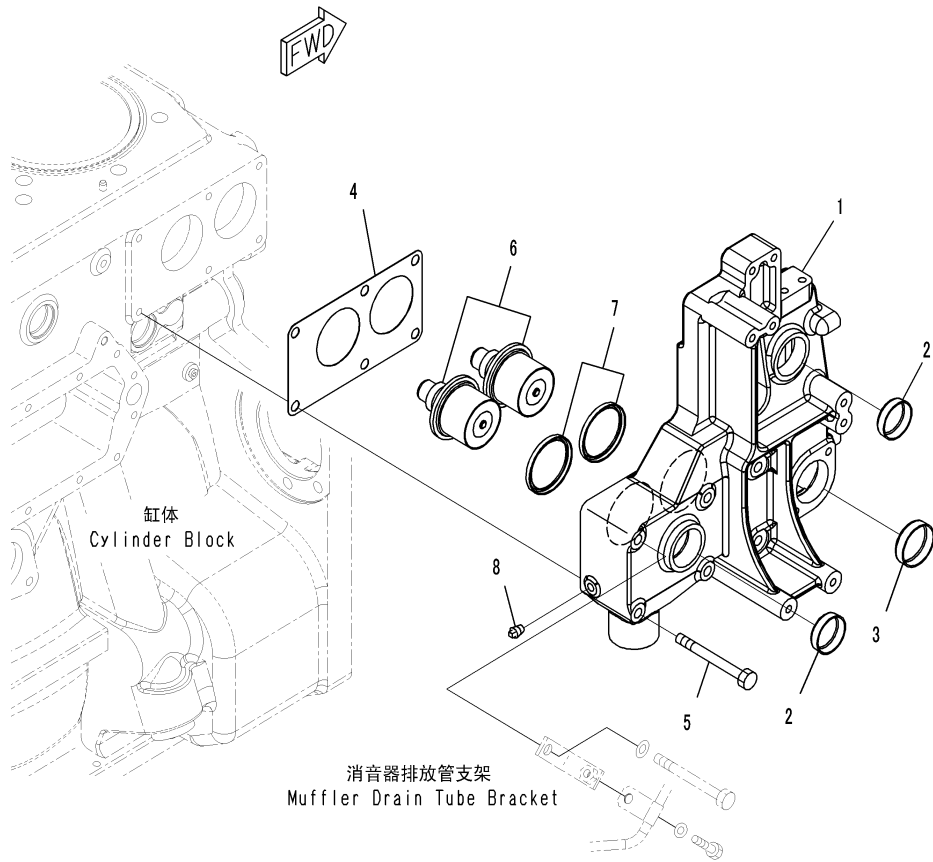

CZ046423
(00046423)

Index	Code	Part Number	Description	Description	QTY	Serial Number
		6245-11-6401	HOUSING ASSEMBLY	壳体总成	1	511694-
1	C1		.HOUSING, THERMOSTAT	恒温器壳	1	511694-
2		07046-44516	. PLUG	堵塞	2	511694-
3		07046-45016	. PLUG	堵塞	1	511694-
4		6240-11-6470	GASKET	垫片	1	511694-
5		01010-81095	BOLT	螺栓	5	511694-
6		600-421-6630	THERMOSTAT	恒温器	2	511694-
7		6162-13-6440	SEAL, OIL, THERMOSTAT	恒温器油封	2	511694-
8		07042-A0108	PLUG	堵塞	1	511694-

Fig. A5010-001001 WATER PUMP
水泵

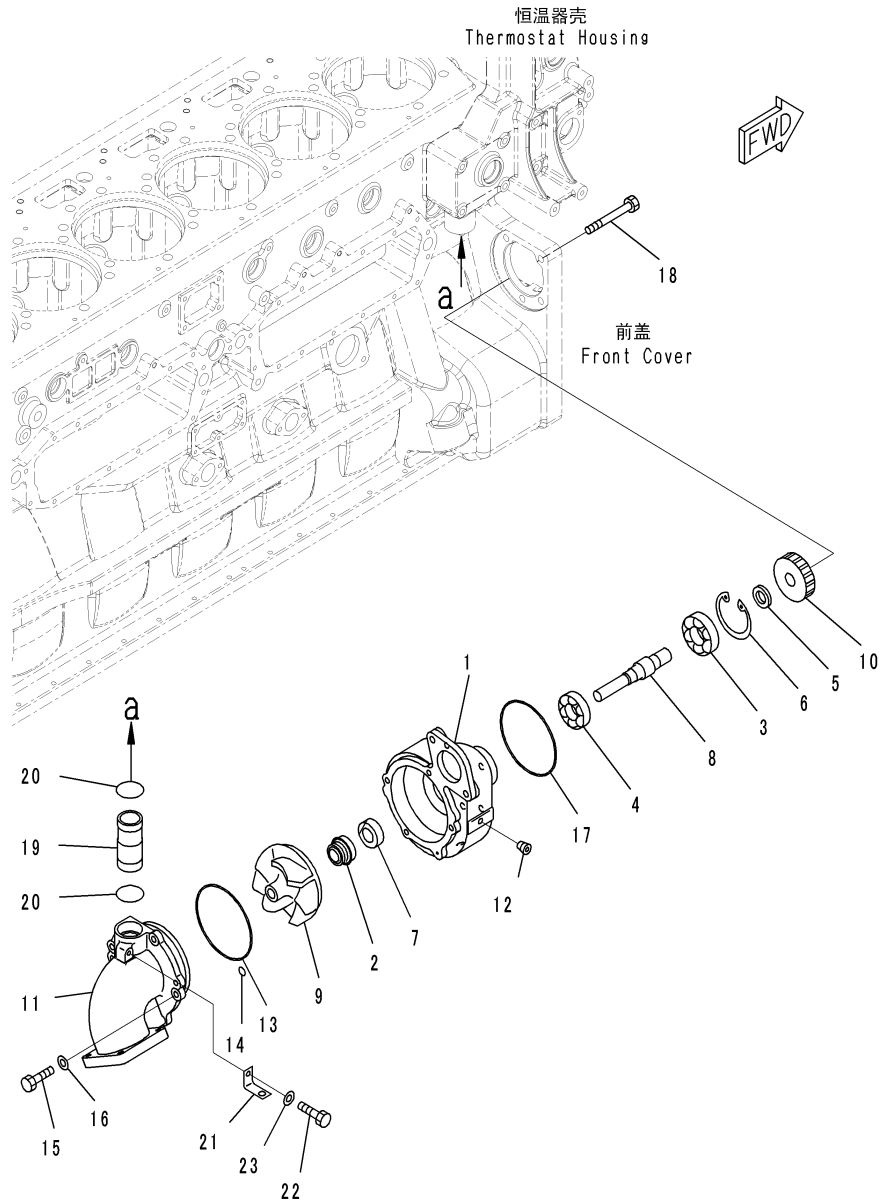

GD045141
(00045141)

Index	Code	Part Number	Description	Description	QTY	Serial Number
		6240-61-1102	PUMP ASSEMBLY, WATER	水泵总成	1	511694-
1		6240-61-1110	.BODY	壳体	1	511694-
2		6162-63-1515	.SEAL, WATER	水密封	1	511694-
3		06340-06305	.BEARING, BALL	滚珠轴承	1	511694-
4		06030-06205	.BEARING, BALL	滚珠轴承	1	511694-
5		6240-61-1470	.SPACER	隔离套	1	511694-
6		6240-61-1440	.RING, SNAP	卡簧	1	511694-
7		07012-D0022	.SEAL, OIL	油封	1	511694-
8		6240-61-1312	.SHAFT	轴	1	511694-
9		6240-61-1210	.IMPELLER	叶轮	1	511694-
10		6240-61-1410	.GEAR, DRIVE	驱动齿轮	1	511694-
11		6240-61-1150	.COVER	盖	1	511694-
12		07043-70211	.PLUG	堵塞	1	511694-
13		07000-G2140	.O-RING	O形圈	1	511694-
14		07000-G2012	.O-RING	O形圈	1	511694-
15		01010-81030	.BOLT	螺栓	4	511694-
16		01643-31032	.WASHER	垫圈	4	511694-
17		07000-72095	O-RING	O形圈	1	511694-
18		01011-81215	BOLT	螺栓	4	511694-
19		6240-61-1560	TUBE	硬管	1	511694-
20		07000-A3039	O-RING	O形圈	2	511694-
21		6150-21-5720	BRACKET	支架	1	511694-
22		01010-80812	BOLT	螺栓	1	511694-
23		01640-20816	WASHER	垫圈	1	511694-

Fig. A5010-001002 WATER PUMP (AIR VENT)
水泵 (出气口)

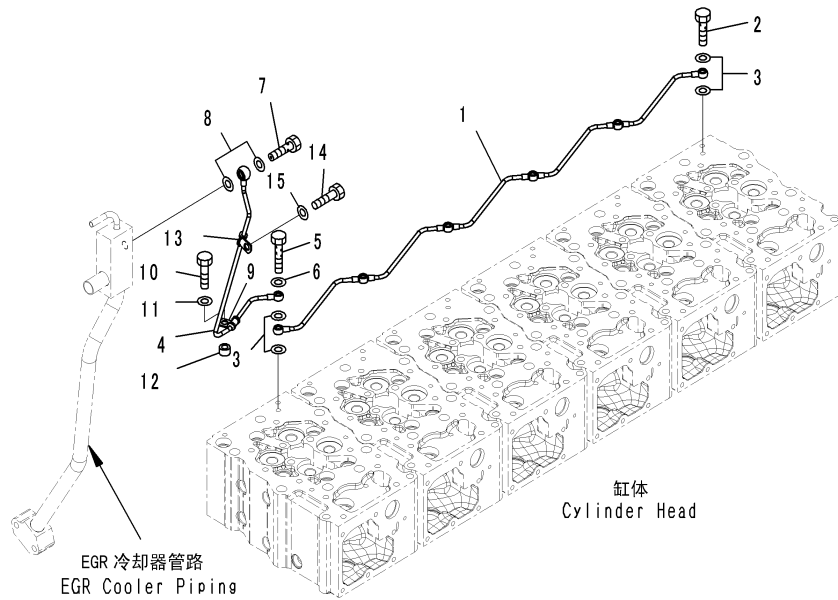

G2045142
(00045142)

Index	Code	Part Number	Description	Description	QTY	Serial Number
1		6245-11-6510	TUBE, AIR VENT	硬管	1	511694-
2		07206-30710	BOLT, JOINT	接头螺栓	5	511694-
3		07003-01015	GASKET	垫片	12	511694-
4		6245-11-6520	TUBE, AIR VENT	硬管	1	511694-
5		6215-11-6560	BOLT, JOINT	接头螺栓	1	511694-
6		07003-01015	GASKET	垫片	1	511694-
7		07206-31014	BOLT, JOINT	接头螺栓	1	511694-
8		07005-01412	SEAL, WASHER	密封圈	2	511694-
9		6245-61-8310	CLIP	管夹	1	511694-
10		01010-81030	BOLT	螺栓	1	511694-
11		01643-31032	WASHER	垫圈	1	511694-
12		6131-12-5920	SPACER	隔离套	1	511694-
13		6245-61-8310	CLIP	管夹	1	511694-
14		01010-81020	BOLT	螺栓	1	511694-
15		01643-31032	WASHER	垫圈	1	511694-

Fig. A6810-001001 ELECTRIC WIRING HARNESS
电线线束

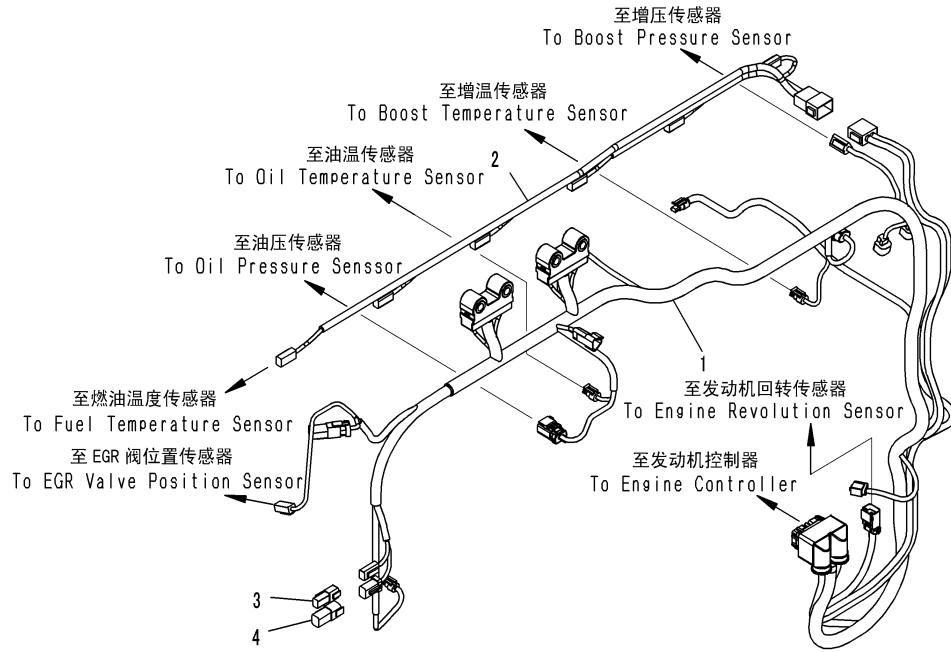

C2046496
(00046496)

Index	Code	Part Number	Description	Description	QTY	Serial Number
1		6245-81-5312	WIRING HARNESS	电线线束	1	512250-
	A2	6245-81-5311	WIRING HARNESS	电线线束	1	511694-512249
2		6245-81-5320	WIRING HARNESS ASSEMBLY	电线线束总成	1	511694-
3		6240-81-5570	CONNECTOR	连接器	1	511694-
4		6245-81-5350	CONNECTOR	连接器	1	511694-

Fig. A5210-001001 CORROSION RESISTOR
防腐器

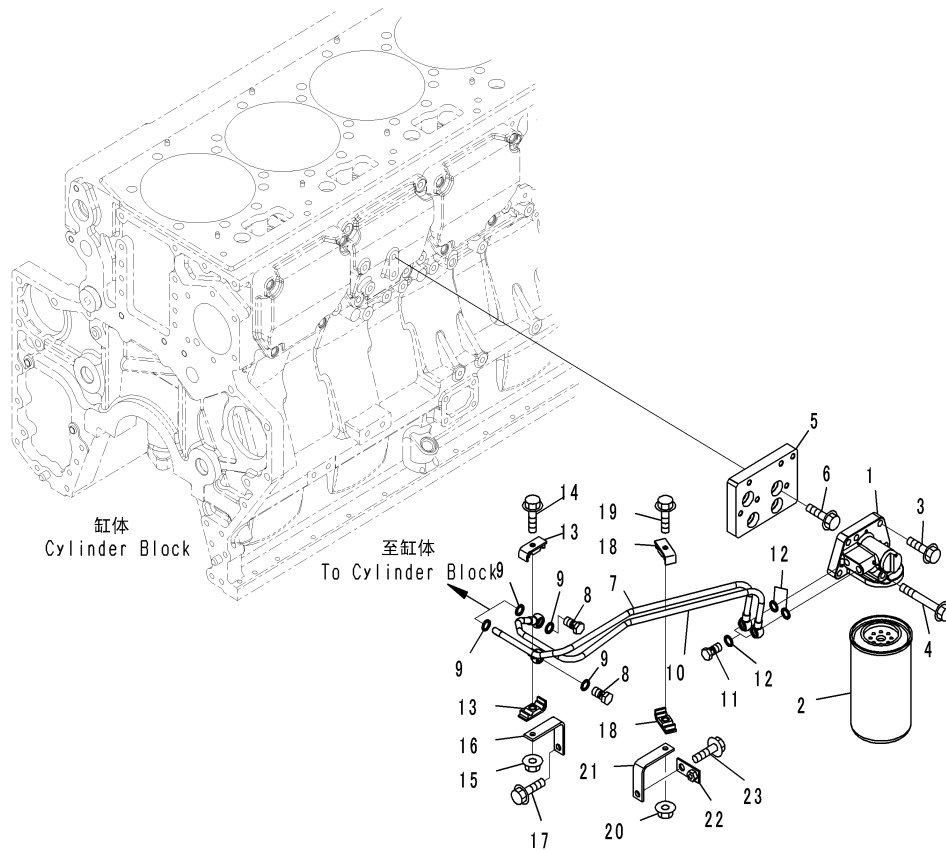

CZ047468
(00047468)

Index	Code	Part Number	Description	Description	QTY	Serial Number
1		6217-61-8231	HEAD ASSEMBLY	盖总成	1	511694-
		6217-61-8211	. HEAD, CORROSION	防腐盖	1	511694-
		6217-61-8221	. VALVE	阀	1	511694-
		07000-A2021	. O-RING	O形圈	1	511694-
2		600-411-1171	CARTRIDGE	滤筒	1	511694-
3		01435-01035	BOLT	螺栓	4	511694-
4		01436-01000	BOLT	螺栓	1	511694-
5		6245-61-8110	PLATE	板	1	511694-
6		01435-01025	BOLT	螺栓	4	511694-
7		6245-61-8120	TUBE, INLET	进油管	1	511694-
8		07206-31014	BOLT, JOINT	接头螺栓	2	511694-
9		07005-01412	SEAL, WASHER	密封圈	4	511694-
10		6245-61-8130	TUBE, RETURN	回油管	1	511694-
11		07206-31014	BOLT, JOINT	接头螺栓	2	511694-
12		07005-01412	SEAL, WASHER	密封圈	4	511694-
13		6166-75-6821	CLAMP, HALF	卡箍	2	511694-
14		01435-00835	BOLT	螺栓	1	511694-
15		01584-00806	NUT	螺母	1	511694-
16		6354-71-5630	BRACKET	支架	1	511694-
17		01435-01020	BOLT	螺栓	1	511694-
18		6166-75-6821	CLAMP, HALF	卡箍	2	511694-
19		01435-00835	BOLT	螺栓	1	511694-
20		01584-00806	NUT	螺母	1	511694-
21		6354-71-5630	BRACKET	支架	1	511694-
22		426-01-11310	BRACKET	支架	1	511694-
23		01435-01020	BOLT	螺栓	1	511694-

Fig. A5210-002001 CORROSION RESISTOR
防腐器

恒温器壳
Thermostat Housing

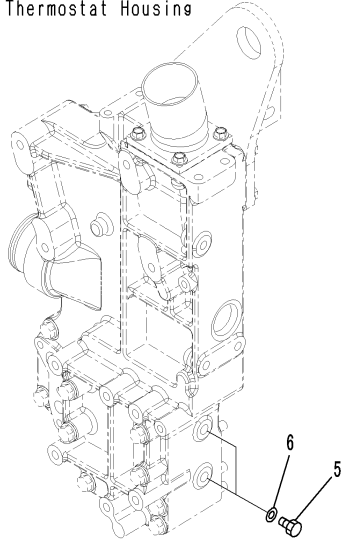

凸轮轴盖
Camfollower Cover

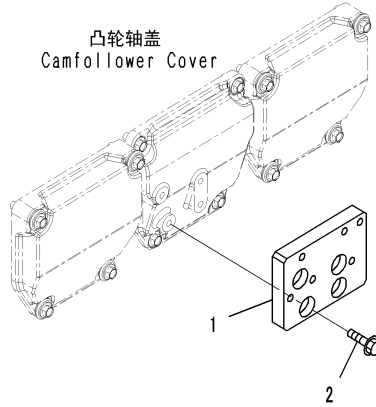

凸轮盖支架
Cam Gear Cover Bracket

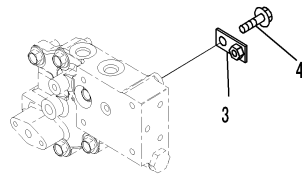

CZ062074
(00062074)

Index	Code	Part Number	Description	Description	QTY	Serial Number
1		6245-61-8110	PLATE	板	1	511694-
2		01435-01025	BOLT	螺栓	4	511694-
3		426-01-11310	BRACKET	支架	1	511694-
4		01435-01016	BOLT	螺栓	1	511694-
5		07040-11409	PLUG	堵塞	2	511694-
6		07005-01412	SEAL, WASHER	密封圈	2	511694-

ENGINE ELECTRICAL SYSTEM

发动机电气系统

Fig. A6030-001001 ALTERNATOR DRIVE
交流发电机驱动

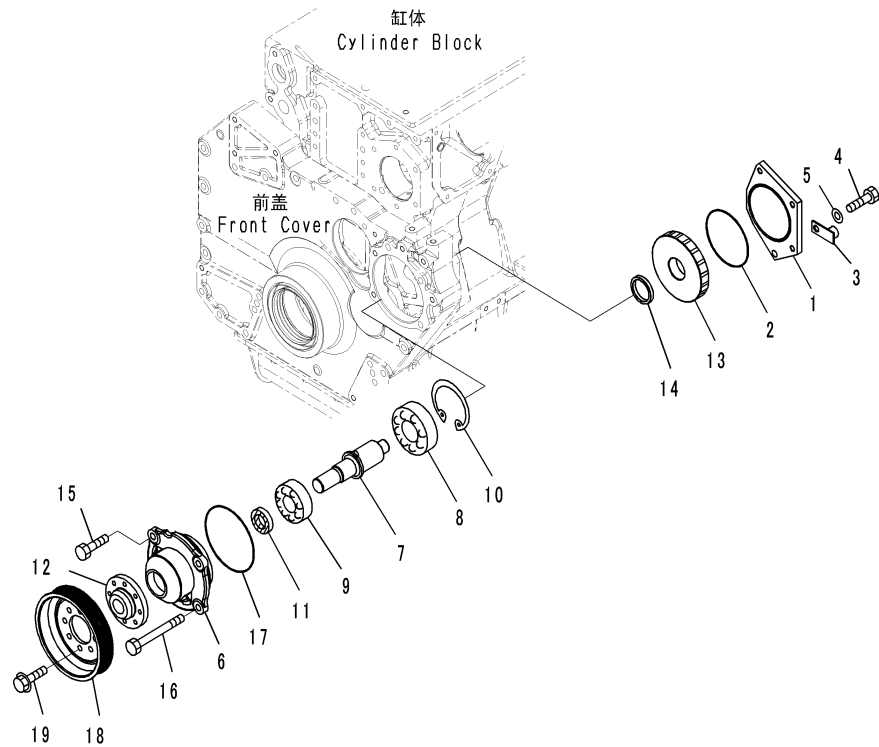

C2066998
(00066998)

Index	Code	Part Number	Description	Description	QTY	Serial Number
1		6245-21-6710	COVER	盖	1	511694-
2		07000-72115	O-RING	O形圈	1	511694-
3		426-06-11570	BRACKET	支架	1	511694-
4		01010-81265	BOLT	螺栓	1	511694-
5		01643-31232	WASHER	垫圈	1	511694-
		6240-61-4201	HOUSING ASSEMBLY	壳体总成	1	511694-
6		6240-61-4210	. HOUSING	壳体	1	511694-
7		6240-61-4251	. SHAFT	轴	1	511694-
8		06330-06309	. BEARING, BALL	滚珠轴承	1	511694-
9		06330-06307	. BEARING, BALL	滚珠轴承	1	511694-
10		04065-01030	. RING	环	1	511694-
11		6151-71-3150	. SEAL, OIL	油封	1	511694-
12		6240-61-4171	. FLANGE, PULLEY	法兰皮带轮	1	511694-
13		6240-61-1620	GEAR, DRIVE	驱动齿轮	1	511694-
14		6240-61-4260	SPACER	隔离套	1	511694-
15		01010-81230	BOLT	螺栓	2	511694-
16		01011-81230	BOLT	螺栓	2	511694-
17		07000-72135	O-RING	O形圈	1	511694-
18		6245-81-6150	PULLEY	皮带轮	1	511694-
19		01435-01020	BOLT	螺栓	8	511694-

Fig. A6010-002001 ALTERNATOR(FOR 90AMP , EU SAFETY REGULATION)(INNER PARTS) (1/2)

交流发电机（用于90AMP, EU安全规制）（内部件）（1/2）

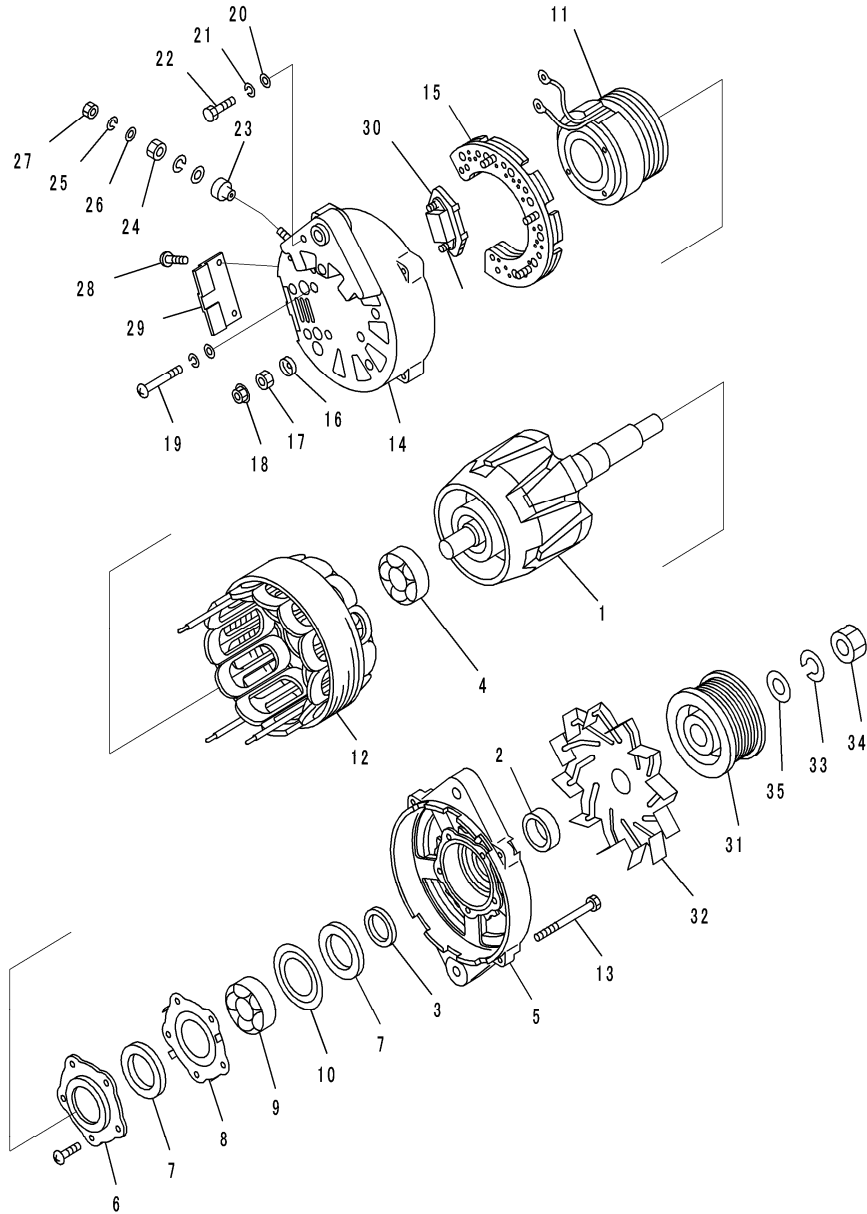

PJ6D657

Index	Code	Part Number	Description	Description	QTY	Serial Number
		600-861-9121	ALTERNATOR ASSEMBLY, 90AMP.	交流发电机总成	1	512916-
	A2	600-861-9120	ALTERNATOR ASSEMBLY, 90AMP.	交流发电机总成	1	511694-512915
1		KD0-35100-0310	.ROTOR ASSEMBLY	转子总成	1	511694-512915
2		KD1-33923-0890	.COLLAR	衬套	1	511694-512915
3		KD1-35923-0030	.COLLAR	衬套	1	511694-512915
4		KD0-09201-0770	.BEARING, BALL	滚珠轴承	1	511694-512915
5		KD0-35300-0200	.BRACKET ASSEMBLY, FRONT	支架总成	1	511694-512915
6		KD0-35926-0080	.RETAINER	固定座	1	511694-512915
7		KD0-35951-0080	.PACKING	衬垫	2	511694-512915
8		KD1-33926-0660	.RETAINER	固定座	1	511694-512915
9		KD0-09201-0760	.BEARING, BALL	滚珠轴承	1	511694-512915
10		KD1-33926-0790	.RETAINER	固定座	1	511694-512915
11		KD0-35120-0250	.COIL ASSEMBLY, FIELD	励磁线圈总成	1	511694-512915
12		KD0-35200-0320	.STATOR ASSEMBLY	定子	1	511694-512915
13		KD0-0083-08802	.BOLT	螺栓	4	511694-512915
		KD0-35700-0970	.BRACKET ASSEMBLY, REAR	支架总成	1	511694-512915
14		KD0-35710-1190	.BRACKET, REAR	支架	1	511694-512915
15		KD0-35730-0162	.RECTIFIER ASSEMBLY	整流器总成	1	511694-512915
16		KD0-35943-0210	.BUSHING, INSULATE	衬套	1	511694-512915
17		KD0-33902-0090	.NUT	螺母	1	511694-512915
18		KD0-33902-0080	.NUT	螺母	6	511694-512915
19		KD1-0020-06452	.SCREW	螺钉	4	511694-512915
20		KD1-0330-06012	.WASHER, PRAIN	垫圈	5	511694-512915
21		KD1-0335-06002	.WASHER, SPRING	垫圈	5	511694-512915
22		KD0-0080-06142	.BOLT	螺栓	1	511694-512915
23		KD0-35943-0100	.BUSHING, INSULATE	衬套	1	511694-512915
24		KD0-33902-0100	.NUT	螺母	1	511694-512915
25		KD1-0335-08002	.WASHER, SPRING	弹簧垫圈	2	511694-512915
26		KD1-0331-08020	.WASHER	垫圈	2	511694-512915
27		KD0-0291-08010	.NUT	螺母	1	511694-512915
28		KD0-0055-05122	.SCREW	垫圈	2	511694-512915
29		KD0-35761-0190	.COVER	盖	1	511694-512915
30		KD7-35719-0181	.REGULATOR ASSEMBLY	稳压器总成	1	511694-512915
31		KD0-35411-0650	.PULLEY	皮带轮	1	511694-512915
32		KD0-35421-0190	.FAN	风扇	1	511694-512915
33		KD1-0335-20002	.WASHER, SPRING	弹簧垫圈	1	511694-512915
34		KD0-0290-20022	.NUT	螺母	1	511694-512915
35		KD1-35921-0010	.WASHER	螺栓	1	511694-512915

Fig. A6010-002001A ALTERNATOR(FOR 90AMP , EU SAFETY REGULATION)(INNER PARTS) (2/2)

交流发电机（用于90AMP, EU安全规制）（内部件）（2/2）

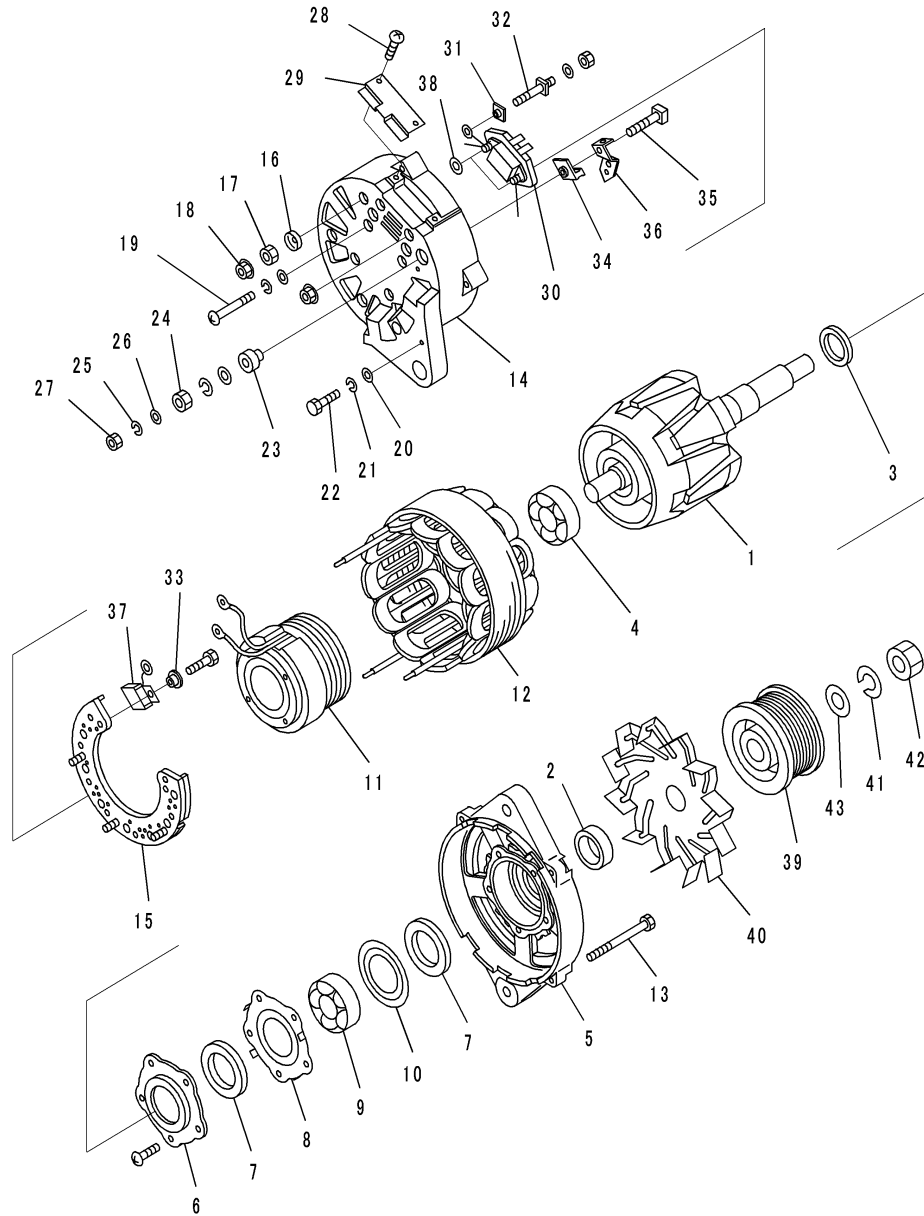

JY018381

Index	Code	Part Number	Description	Description	QTY	Serial Number
		600-861-9121	ALTERNATOR ASSEMBLY, 90AMP.	交流发电机总成	1	512916-
1		KD0-35100-0311	. ROTOR ASSEMBLY	转子总成	1	512916-
2		KD1-33923-0890	. COLLAR	衬套	1	512916-
3		KD1-35923-0030	. COLLAR	衬套	1	512916-
4		KD0-09201-0770	. BEARING, BALL	滚珠轴承	1	512916-
5		KD0-35300-0200	. BRACKET ASSEMBLY	支架总成	1	512916-
6		KD0-35926-0080	. RETAINER	固定座	1	512916-
7		KD0-35951-0080	. PACKING	衬垫	2	512916-
8		KD1-33926-0660	. RETAINER	固定座	1	512916-
9		KD0-09201-1400	. BEARING, BALL	滚珠轴承	1	512916-
10		KD1-33926-0790	. RETAINER	固定座	1	512916-
11		KD0-35120-0250	. COIL ASSEMBLY, FIELD	励磁线圈总成	1	512916-
12		KD0-35200-0320	. STATOR ASSEMBLY	定子	1	512916-
13		KD0-0083-08802	. BOLT	螺栓	4	512916-
		KD0-35700-0761	. BRACKET ASSEMBLY	支架总成	1	512916-
14		KD0-35710-0890	. BRACKET	支架	1	512916-
15		KD0-35730-0162	. RECTIFIER ASSEMBLY	整流器总成	1	512916-
16		KD0-35943-0211	. BUSHING	衬套	1	512916-
17		KD0-33902-0090	. NUT	螺母	1	512916-
18		KD0-33902-0080	. NUT	螺母	6	512916-
19		KD1-0020-06452	. SCREW	螺钉	4	512916-
20		KD1-0330-06012	. WASHER, PRAIN	垫圈	5	512916-
21		KD1-0335-06002	. WASHER, SPRING	垫圈	5	512916-
22		KD0-0080-06142	. BOLT	螺栓	1	512916-
23		KD0-35943-0100	. BUSHING	衬套	1	512916-
24		KD0-33902-0100	. NUT	螺母	1	512916-
25		KD1-0335-08002	. WASHER, SPRING	弹簧垫圈	2	512916-
26		KD1-0331-08020	. WASHER	垫圈	2	512916-
27		KD0-0291-08010	. NUT	螺母	1	512916-
28		KD0-0055-05122	. SCREW	垫圈	2	512916-
29		KD0-35761-0190	. COVER	盖	1	512916-
30		KD7-35719-0181	. REGULATOR ASSEMBLY	稳压器总成	1	512916-
31		KD1-33943-0870	. BUSHING	衬套	1	512916-
32		KD0-33901-0630	. BOLT	螺栓	1	512916-
33		KD1-33943-0450	. BUSHING	衬套	2	512916-
34		KD0-09103-0451	. BUSHING	衬套	1	512916-
35		KD0-09001-5280	. BOLT	螺栓	1	512916-
36		KD0-35784-0220	. BAR	杆	1	512916-
37		KD0-09170-1860	. CONDENSER	冷凝器	1	512916-
38		KD0-35923-0120	. COLLAR	衬套	1	512916-

Fig. A6010-002001A ALTERNATOR(FOR 90AMP , EU SAFETY REGULATION)(INNER PARTS) (2/2)

交流发电机（用于90AMP, EU安全规制）（内部件）（2/2）

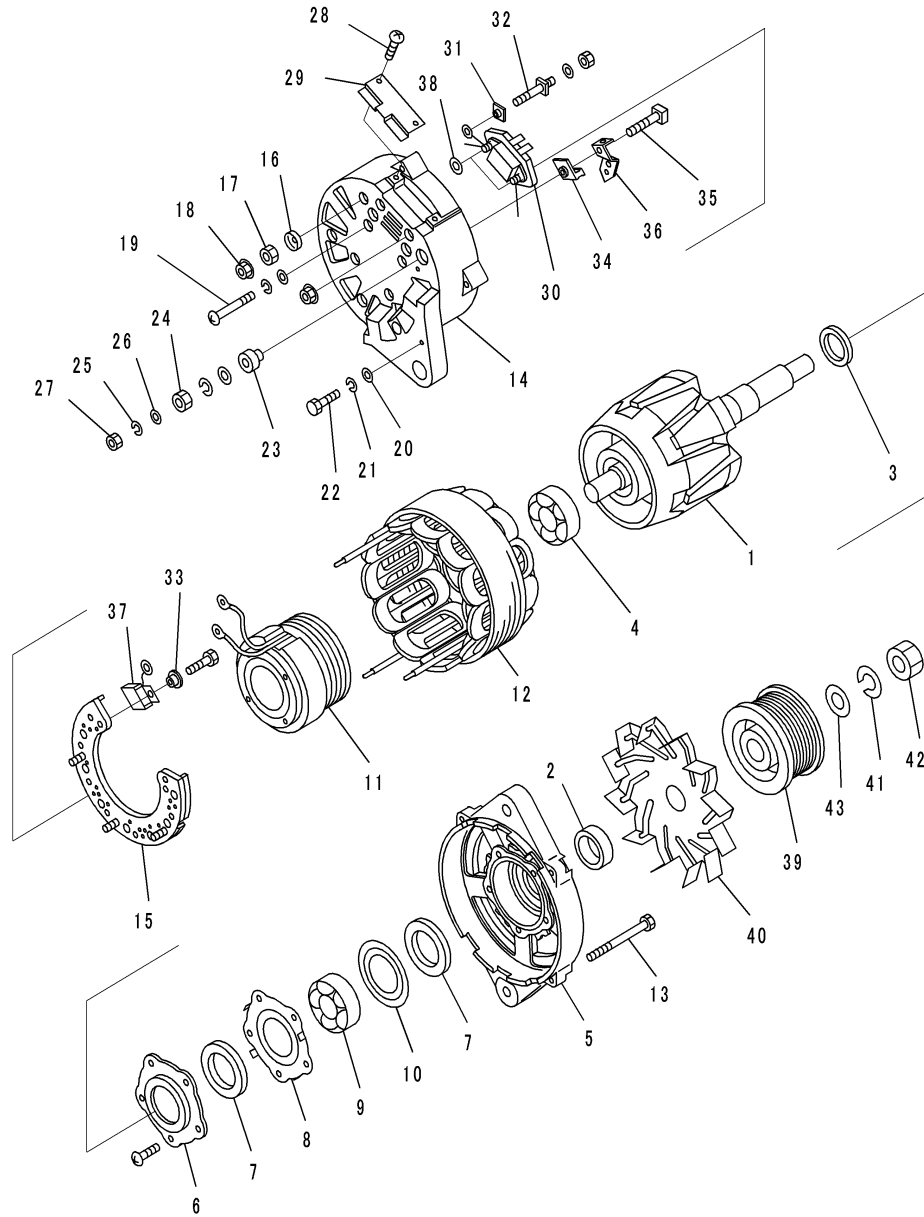

JY018381

Index	Code	Part Number	Description	Description	QTY	Serial Number
39		KD0-35411-0650	PULLEY	皮带轮	1	512916-
40		KD0-35421-0190	FAN	风扇	1	512916-
41		KD1-0335-20002	WASHER, SPRING	弹簧垫圈	1	512916-
42		KD0-0290-20022	NUT	螺母	1	512916-
43		KD1-35921-0010	WASHER	垫圈	1	512916-

Fig. A6010-002002 ALTERNATOR(FOR 90AMP , EU SAFETY REGULATION)(ALTERNATOR AND MOUNTING)

交流发电机（用于90AMP, EU安全规制）（交流发电机和安装）

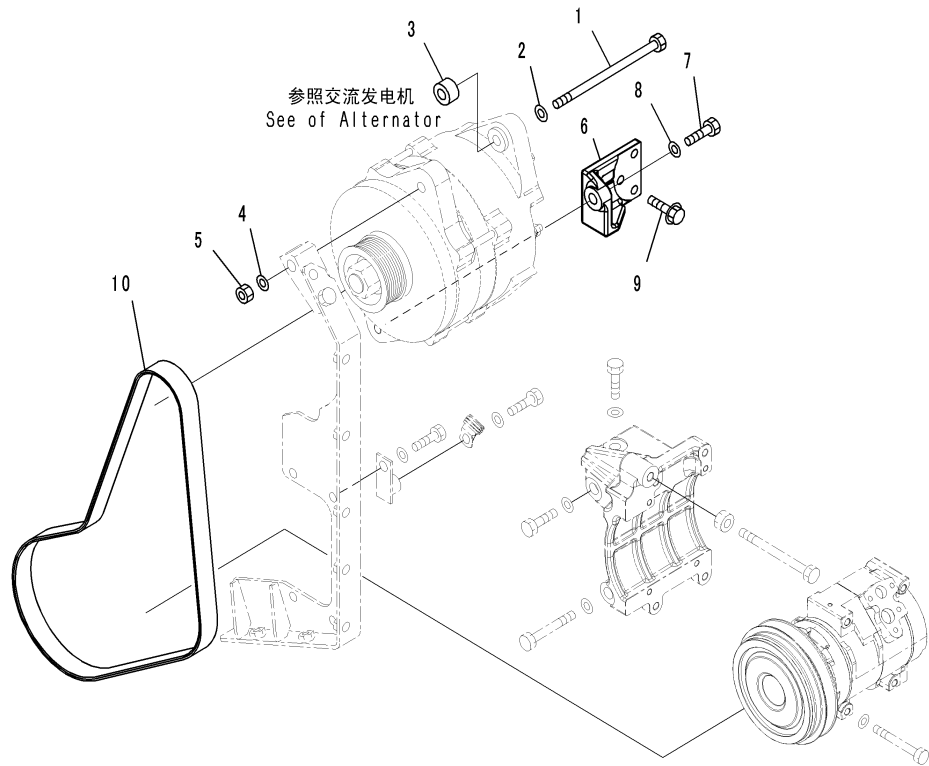

CZY15501
(JY015501)

Index	Code	Part Number	Description	Description	QTY	Serial Number
1		6217-81-6840	BOLT	螺栓	1	511694-
2		01640-21323	WASHER	垫圈	1	511694-
3		6245-81-6190	SPACER	隔离套	1	511694-
4		01643-31232	WASHER	垫圈	1	511694-
5		01582-11210	NUT	螺母	1	511694-
6		6245-81-6610	BRACKET	支架	1	511694-
7		01050-51240	BOLT	螺栓	1	511694-
8		01643-31232	WASHER	垫圈	1	511694-
9		01435-01025	BOLT	螺栓	3	511694-
10		6245-81-6360	V-BELT	V形皮带	1	511694-

Fig. A6010-002003 ALTERNATOR(FOR 90AMP , EU SAFETY REGULATION)(COMPRESSOR)

交流发电机（用于90AMP, EU安全规制）（防腐器）

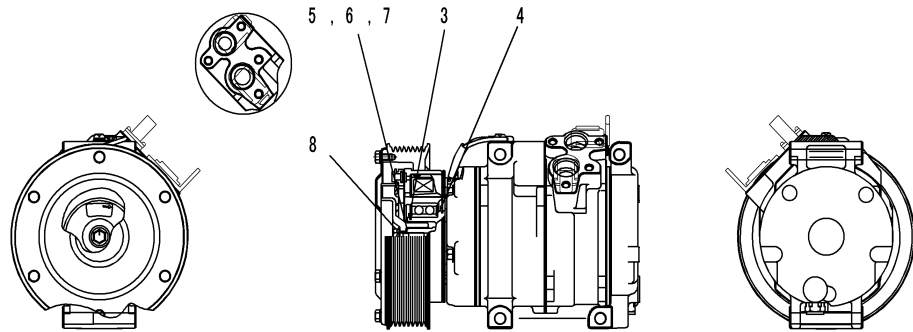
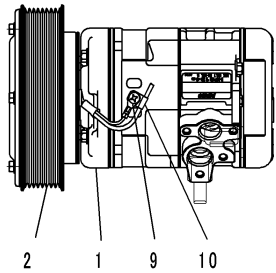

JY015502

Index	Code	Part Number	Description	Description	QTY	Serial Number
		426-07-31111	COMPRESSOR ASSEMBLY	压缩机总成	1	511694-
1		ND447260-6380	.COMPRESSOR ASSEMBLY	压缩机总成	1	511694-
2		ND247300-4881	.CLUTCH ASSEMBLY	离合器总成	1	511694-
3		ND949070-1360	.RING, SNAP	卡簧	1	511694-
4		ND949070-0640	.RING, SNAP	卡簧	1	511694-
5		ND949013-7480	.WASHER, T=0.1MM	垫圈	1	511694-
6		ND949013-7500	.WASHER, T=0.3MM	垫圈	1	511694-
7		ND949013-7510	.WASHER, T=0.5MM	垫圈	1	511694-
8		ND949048-0430	.BOLT	螺栓	1	511694-
9		ND913100-5081	.SCREW	螺钉	1	511694-
10		ND146691-4470	.CLAMP	卡箍	1	511694-

Fig. A6010-002004 ALTERNATOR(FOR 90AMP , EU SAFETY REGULATION)(COMPRESSOR MOUNTING)
交流发电机（用于90AMP, EU安全规制）（防腐器安装）

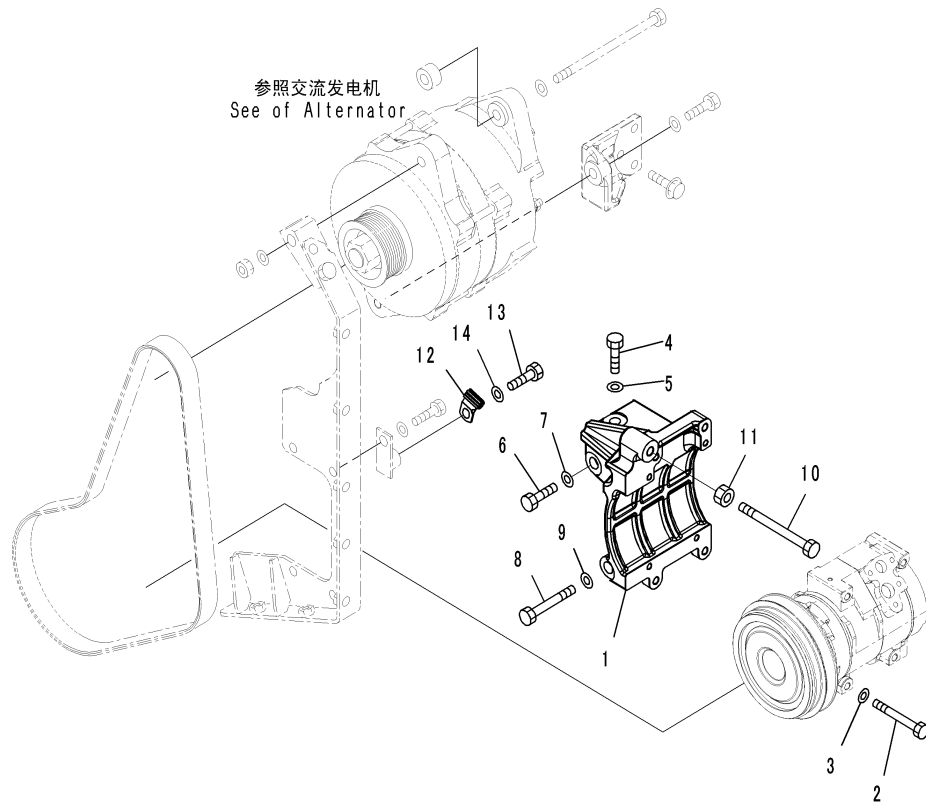

CZY15503
(JY015503)

Index	Code	Part Number	Description	Description	QTY	Serial Number
1		6245-81-6810	BRACKET	支架	1	511694-
2		01010-80875	BOLT	螺栓	4	511694-
3		01643-30823	WASHER	垫圈	4	511694-
4		01010-81225	BOLT	螺栓	2	511694-
5		01643-31232	WASHER	垫圈	2	511694-
6		01010-81230	BOLT	螺栓	2	511694-
7		01643-31232	WASHER	垫圈	2	511694-
8		01010-81290	BOLT	螺栓	1	511694-
9		01643-31232	WASHER	垫圈	1	511694-
10		6212-61-3980	BOLT, ADJUSTING	调整螺栓	1	511694-
11		01580-11210	NUT	螺母	1	511694-
12		6240-81-4431	CLIP	管夹	1	511694-
13		01010-81020	BOLT	螺栓	1	511694-
14		01643-31032	WASHER	垫圈	1	511694-

Fig. A6010-002005 ALTERNATOR(FOR 90AMP , EU SAFETY REGULATION)(BELT TENSION AND SAFETY COVER)

交流发电机（用于90AMP, EU安全规制）（涨紧皮带和安全盖）

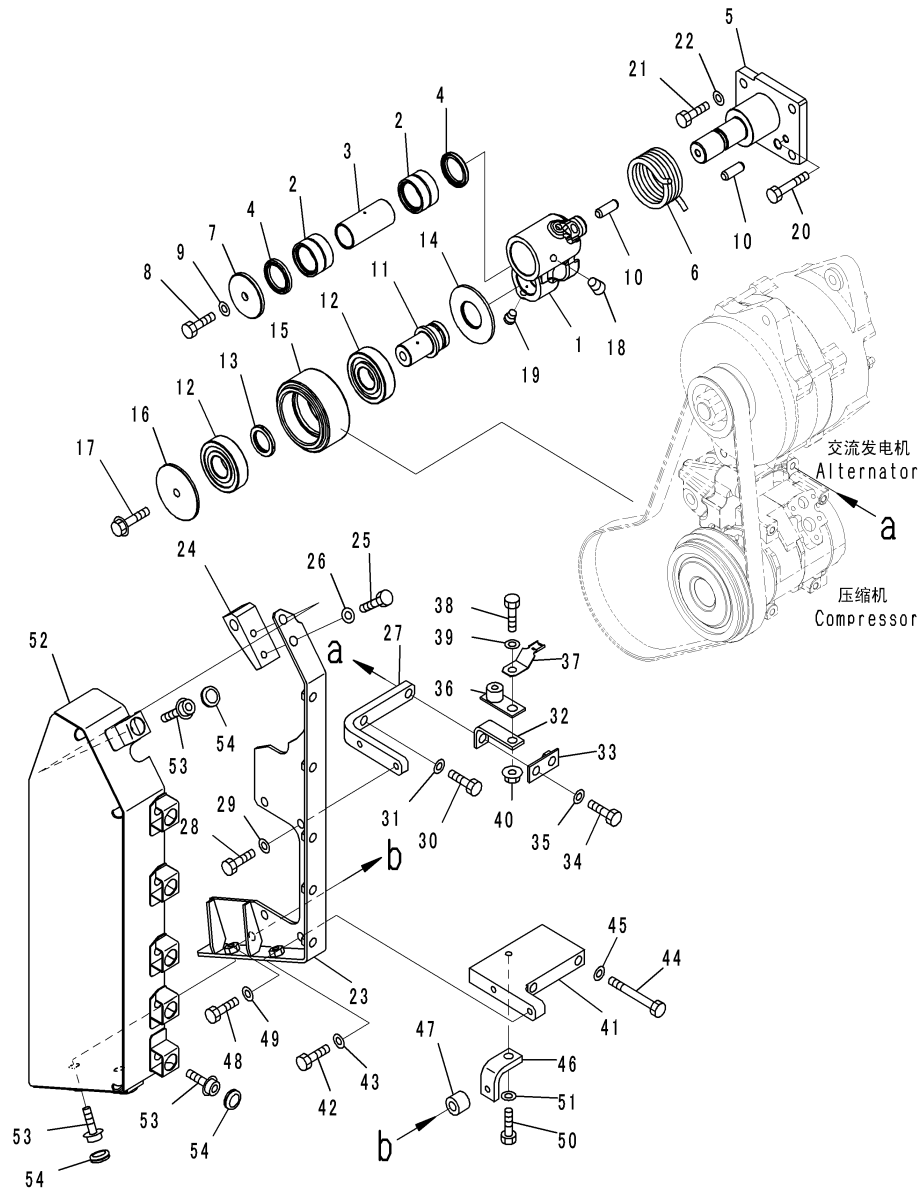

CZ090936
(00090936)

Index	Code	Part Number	Description	Description	QTY	Serial Number
		6245-81-6902	TENSION PULLEY ASSEMBLY	涨紧轮总成	1	511694-
1		6245-81-6912	. BRACKET	支架	1	511694-
2		6162-64-3910	. BEARING, NEEDLE	滚针轴承	2	511694-
3		6245-81-6840	. RACE, INNER	内支柱	1	511694-
4		6162-64-3930	. SEAL, DUST	防尘圈	2	511694-
5		6245-81-6941	. SHAFT	轴	1	511694-
6		6245-81-6950	. SPRING	弹簧	1	511694-
7		6245-81-6961	. PLATE	板	1	511694-
8		01010-81020	. BOLT	螺栓	1	511694-
9		01643-31032	. WASHER	垫圈	1	511694-
10		04022-12035	. PIN, DOWEL	定位销	2	511694-
11		6245-81-6971	. SHAFT	轴	1	511694-
12		06301-06306	. BEARING, BALL	滚珠轴承	2	511694-
13		6245-81-6981	. SPACER	隔离套	1	511694-
14		6245-81-6990	. PLATE	板	1	511694-
15		6245-81-6820	. PULLEY, TENSION	皮带轮	1	511694-
16		6245-81-6830	. PLATE	板	1	511694-
17		01435-01020	. BOLT	螺栓	1	511694-
18		07043-00108	. PLUG, TAPER	堵塞	3	511694-
19		07029-00000	. VALVE, RELIEF	溢流阀	1	511694-
20		01010-81090	. BOLT	螺栓	1	511694-
21		01010-81030	BOLT	螺栓	4	511694-
22		01643-31032	WASHER	垫圈	4	511694-
23		6245-81-6790	BRACKET	支架	1	511694-
24		6245-81-6290	BLOCK	块	1	511694-
25		01010-81020	BOLT	螺栓	1	511694-
26		01643-31032	WASHER	垫圈	1	511694-
27		6245-81-6561	BRACKET	支架	1	511694-
28		01010-81025	BOLT	螺栓	2	511694-
29		01643-31032	WASHER	垫圈	2	511694-
30		01010-81030	BOLT	螺栓	1	511694-
31		01643-31032	WASHER	垫圈	1	511694-
32		6934-71-5830	BRACKET	支架	1	511694-
33		426-01-11310	BRACKET	支架	1	511694-
34		01010-81040	BOLT	螺栓	1	511694-
35		01643-31032	WASHER	垫圈	1	511694-
36		426-06-11570	BRACKET	支架	1	511694-
37		08193-20010	CLIP	管夹	1	511694-
38		01010-81025	BOLT	螺栓	1	511694-
39		01643-31032	WASHER	垫圈	1	511694-

Fig. A6010-002005 ALTERNATOR(FOR 90AMP , EU SAFETY REGULATION)(BELT TENSION AND SAFETY COVER)
交流发电机（用于90AMP, EU安全规制）（涨紧皮带和安全盖）

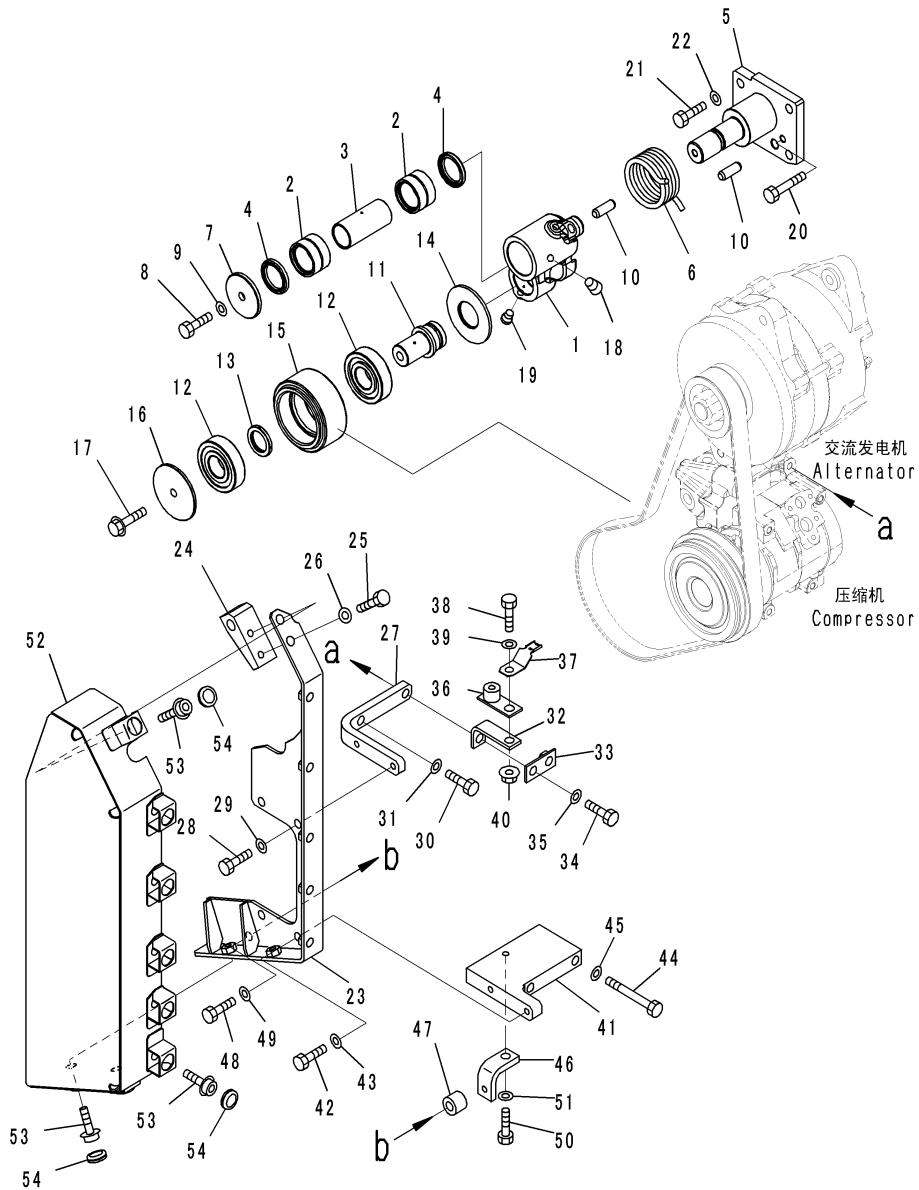

CZ090936
(00090936)

Index	Code	Part Number	Description	Description	QTY	Serial Number
40		01584-01008	NUT	螺母	1	511694-
41		6245-81-6890	BRACKET	支架	1	511694-
42		01010-81025	BOLT	螺栓	2	511694-
43		01643-31032	WASHER	垫圈	2	511694-
44		01011-81000	BOLT	螺栓	2	511694-
45		01643-31032	WASHER	垫圈	2	511694-
46		6217-11-9770	BRACKET	支架	1	511694-
47		6127-92-1250	SPACER	隔离套	1	511694-
48		01010-81040	BOLT	螺栓	1	511694-
49		01643-31032	WASHER	垫圈	1	511694-
50		01010-81025	BOLT	螺栓	1	511694-
51		01643-31032	WASHER	垫圈	1	511694-
52		6245-81-6880	COVER	盖	1	511694-
52	C1		COVER	盖	1	511694-
53		01026-A1025	BOLT	螺栓	8	511694-
54		17M-911-6330	GROMMET	保护套	8	511694-

Fig. A6010-001001 ALTERNATOR(FOR 90AMP) (INNER PARTS) (1/2)
交流发电机（用于90AMP）（内部件）（1/2）

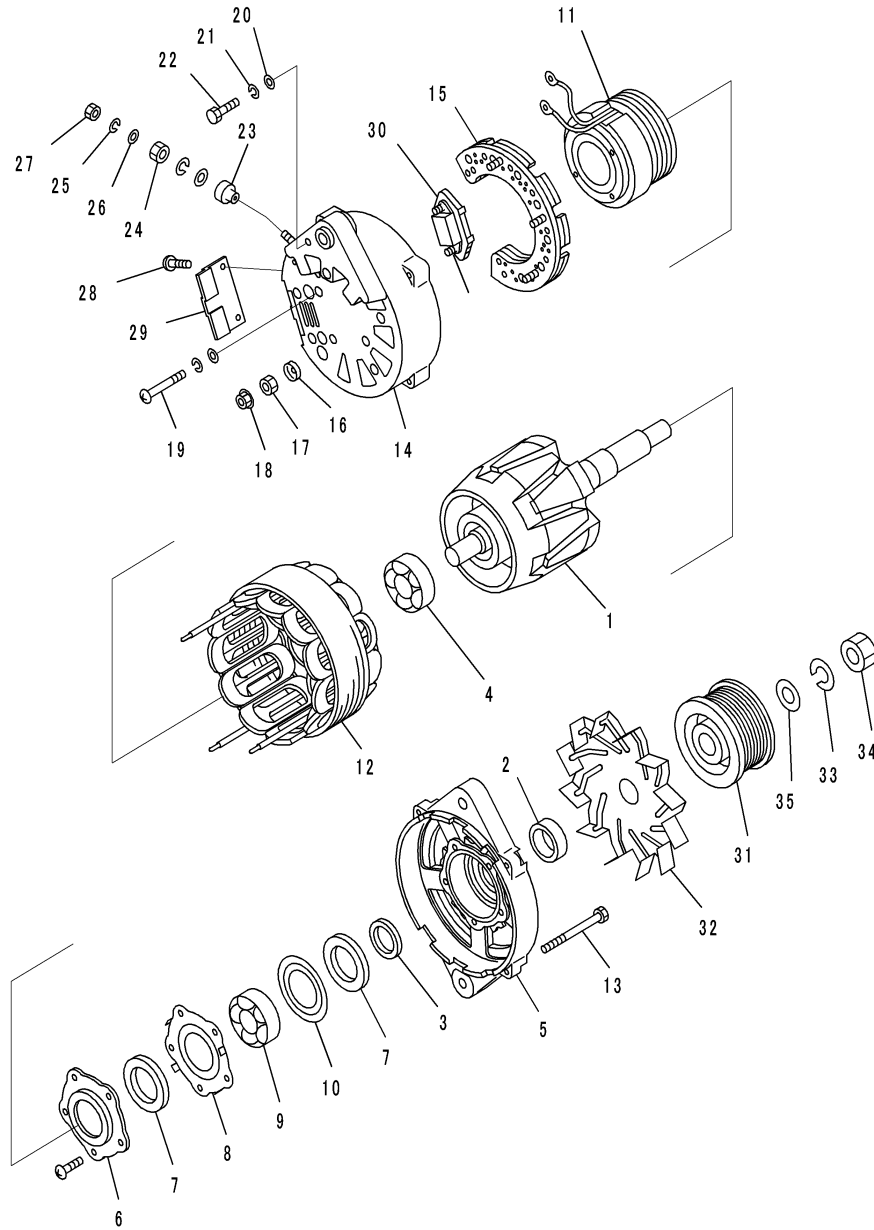

PJ6D657

Index	Code	Part Number	Description	Description	QTY	Serial Number
		600-861-9121	ALTERNATOR ASSEMBLY, 90AMP.	交流发电机总成	1	512916-
	A2	600-861-9120	ALTERNATOR ASSEMBLY, 90AMP.	交流发电机总成	1	511694-512915
1		KD0-35100-0310	.ROTOR ASSEMBLY	转子总成	1	511694-512915
2		KD1-33923-0890	.COLLAR	衬套	1	511694-512915
3		KD1-35923-0030	.COLLAR	衬套	1	511694-512915
4		KD0-09201-0770	.BEARING, BALL	滚珠轴承	1	511694-512915
5		KD0-35300-0200	.BRACKET ASSEMBLY, FRONT	前支架总成	1	511694-512915
6		KD0-35926-0080	.RETAINER	固定座	1	511694-512915
7		KD0-35951-0080	.PACKING	衬垫	2	511694-512915
8		KD1-33926-0660	.RETAINER	固定座	1	511694-512915
9		KD0-09201-0760	.BEARING, BALL	滚珠轴承	1	511694-512915
10		KD1-33926-0790	.RETAINER	固定座	1	511694-512915
11		KD0-35120-0250	.COIL ASSEMBLY, FIELD	励磁线圈总成	1	511694-512915
12		KD0-35200-0320	.STATOR ASSEMBLY	定子	1	511694-512915
13		KD0-0083-08802	.BOLT	螺栓	4	511694-512915
		KD0-35700-0970	.BRACKET ASSEMBLY, REAR	后支架总成	1	511694-512915
14		KD0-35710-1190	.BRACKET, REAR	后支架	1	511694-512915
15		KD0-35730-0162	.RECTIFIER ASSEMBLY	整流器总成	1	511694-512915
16		KD0-35943-0210	.BUSHING, INSULATE	绝缘衬套	1	511694-512915
17		KD0-33902-0090	.NUT	螺母	1	511694-512915
18		KD0-33902-0080	.NUT	螺母	6	511694-512915
19		KD1-0020-06452	.SCREW	螺钉	4	511694-512915
20		KD1-0330-06012	.WASHER, PRAIN	垫圈	5	511694-512915
21		KD1-0335-06002	.WASHER, SPRING	弹簧垫圈	5	511694-512915
22		KD0-0080-06142	.BOLT	螺栓	1	511694-512915
23		KD0-35943-0100	.BUSHING, INSULATE	绝缘衬套	1	511694-512915
24		KD0-33902-0100	.NUT	螺母	1	511694-512915
25		KD1-0335-08002	.WASHER, SPRING	弹簧垫圈	2	511694-512915
26		KD1-0331-08020	.WASHER	垫圈	2	511694-512915
27		KD0-0291-08010	.NUT	螺母	1	511694-512915
28		KD0-0055-05122	.SCREW	螺钉	2	511694-512915
29		KD0-35761-0190	.COVER	盖	1	511694-512915
30		KD7-35719-0181	.REGULATOR ASSEMBLY	稳压器总成	1	511694-512915
31		KD0-35411-0650	.PULLEY	皮带轮	1	511694-512915
32		KD0-35421-0190	.FAN	风扇	1	511694-512915
33		KD1-0335-20002	.WASHER, SPRING	弹簧垫圈	1	511694-512915
34		KD0-0290-20022	.NUT	螺母	1	511694-512915
35		KD1-35921-0010	.WASHER	垫圈	1	511694-512915

Fig. A6010-001001A ALTERNATOR (FOR 90AMP)(INNER PARTS) (2/2)

交流发电机（用于90AMP）（内部件）（2/2）

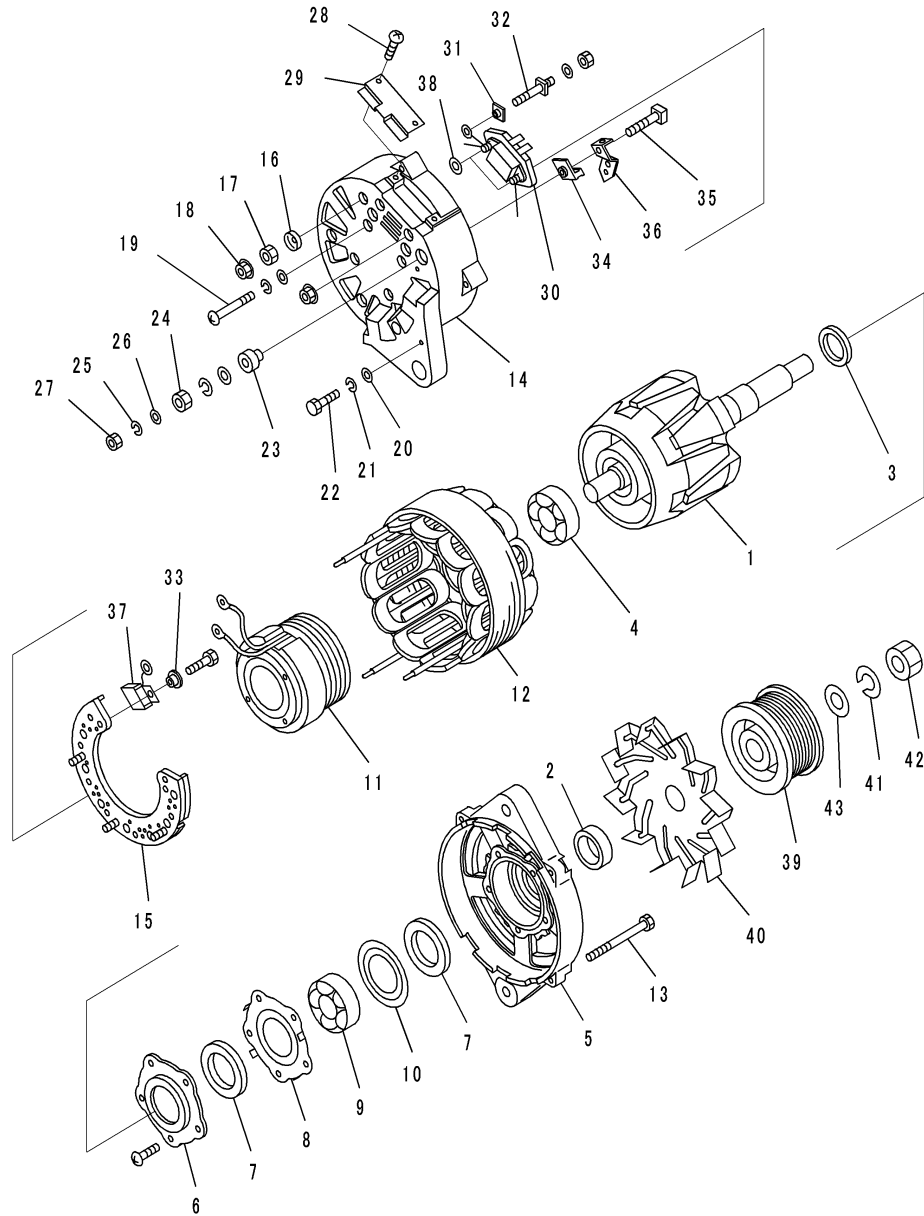

JY018381

Index	Code	Part Number	Description	Description	QTY	Serial Number
		600-861-9121	ALTERNATOR ASSEMBLY, 90AMP.	交流发电机总成	1	512916-
1		KD0-35100-0311	.ROTOR ASSEMBLY	转子总成	1	512916-
2		KD1-33923-0890	.COLLAR	衬套	1	512916-
3		KD1-35923-0030	.COLLAR	衬套	1	512916-
4		KD0-09201-0770	.BEARING, BALL	滚珠轴承	1	512916-
5		KD0-35300-0200	.BRACKET ASSEMBLY	前支架总成	1	512916-
6		KD0-35926-0080	.RETAINER	固定座	1	512916-
7		KD0-35951-0080	.PACKING	衬垫	2	512916-
8		KD1-33926-0660	.RETAINER	固定座	1	512916-
9		KD0-09201-1400	.BEARING, BALL	滚珠轴承	1	512916-
10		KD1-33926-0790	.RETAINER	固定座	1	512916-
11		KD0-35120-0250	.COIL ASSEMBLY, FIELD	励磁线圈总成	1	512916-
12		KD0-35200-0320	.STATOR ASSEMBLY	定子总成	1	512916-
13		KD0-0083-08802	.BOLT	螺栓	4	512916-
		KD0-35700-0761	.BRACKET ASSEMBLY	支架总成	1	512916-
14		KD0-35710-0890	. BRACKET	支架	1	512916-
15		KD0-35730-0162	. RECTIFIER ASSEMBLY	整流器总成	1	512916-
16		KD0-35943-0211	. BUSHING	衬套	1	512916-
17		KD0-33902-0090	. NUT	螺母	1	512916-
18		KD0-33902-0080	. NUT	螺母	6	512916-
19		KD1-0020-06452	. SCREW	螺钉	4	512916-
20		KD1-0330-06012	. WASHER, PRAIN	垫圈	5	512916-
21		KD1-0335-06002	. WASHER, SPRING	弹簧垫圈	5	512916-
22		KD0-0080-06142	. BOLT	螺栓	1	512916-
23		KD0-35943-0100	. BUSHING	衬套	1	512916-
24		KD0-33902-0100	. NUT	螺母	1	512916-
25		KD1-0335-08002	. WASHER, SPRING	弹簧垫圈	2	512916-
26		KD1-0331-08020	. WASHER	垫圈	2	512916-
27		KD0-0291-08010	. NUT	螺母	1	512916-
28		KD0-0055-05122	. SCREW	螺钉	2	512916-
29		KD0-35761-0190	. COVER	盖	1	512916-
30		KD7-35719-0181	. REGULATOR ASSEMBLY	稳压器总成	1	512916-
31		KD1-33943-0870	. BUSHING	衬套	1	512916-
32		KD0-33901-0630	. BOLT	螺栓	1	512916-
33		KD1-33943-0450	. BUSHING	衬套	2	512916-
34		KD0-09103-0451	. BUSHING	衬套	1	512916-
35		KD0-09001-5280	. BOLT	螺栓	1	512916-
36		KD0-35784-0220	. BAR	杆	1	512916-
37		KD0-09170-1860	. CONDENSER	冷凝器	1	512916-
38		KD0-35923-0120	. COLLAR	衬套	1	512916-

Fig. A6010-001001A ALTERNATOR (FOR 90AMP)(INNER PARTS) (2/2)

交流发电机（用于90AMP）（内部件）（2/2）

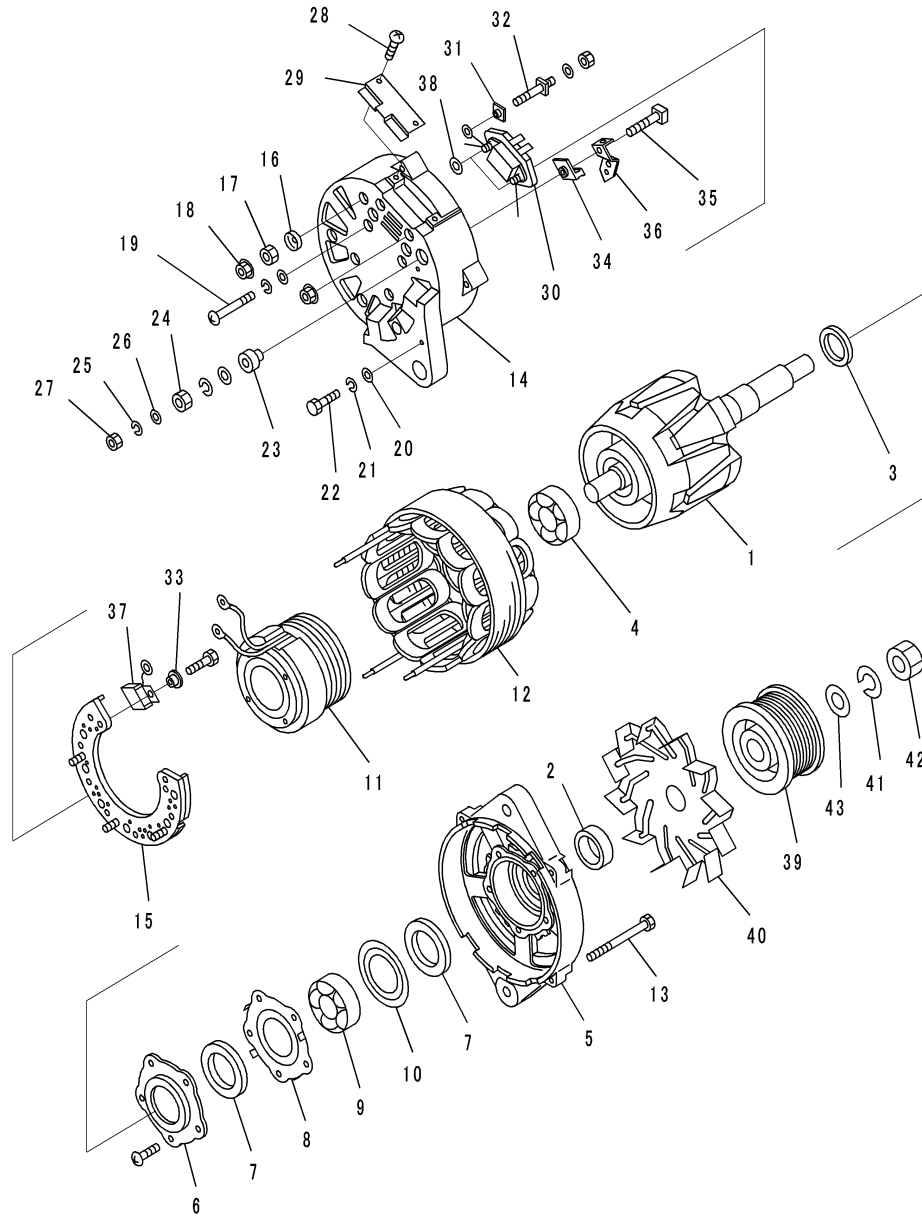

JY018381

Index	Code	Part Number	Description	Description	QTY	Serial Number
39		KD0-35411-0650	PULLEY	皮带轮	1	512916-
40		KD0-35421-0190	FAN	风扇	1	512916-
41		KD1-0335-20002	WASHER, SPRING	弹簧垫圈	1	512916-
42		KD0-0290-20022	NUT	螺母	1	512916-
43		KD1-35921-0010	WASHER	垫圈	1	512916-

Fig. A6010-001002 ALTERNATOR(FOR 90AMP)(ALTERNATOR(90A) AND FREON COMPRESSOR)
交流发电机（用于90AMP）（交流发电机（90A）和氟里昂压缩机）

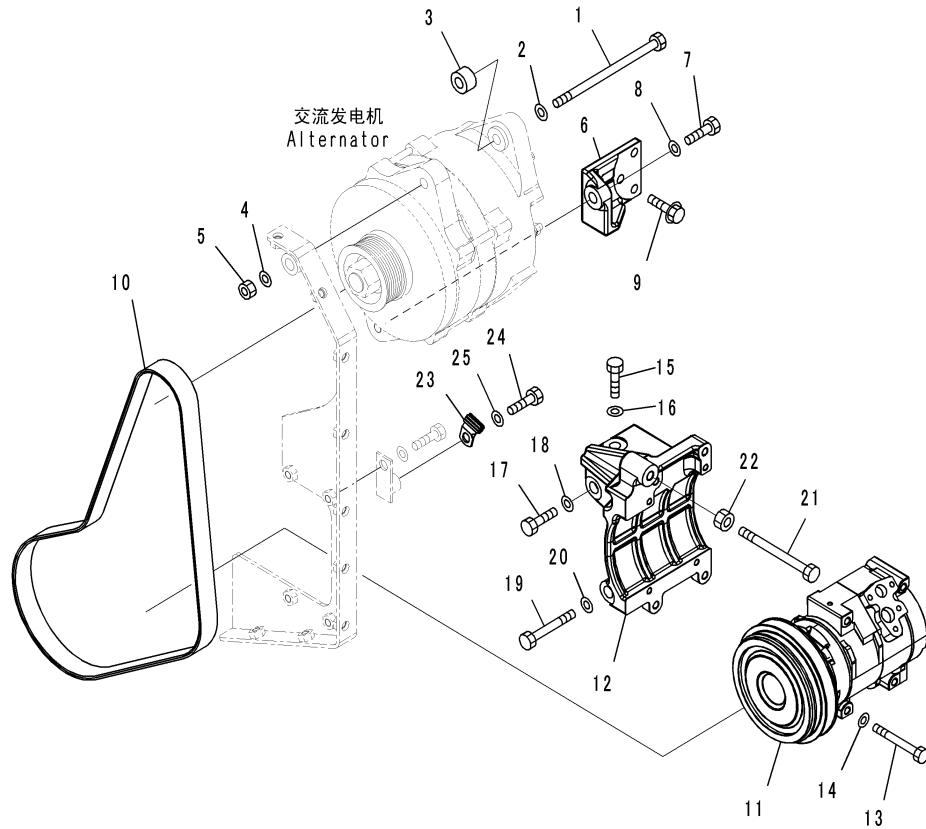

CZ028297
(J0028297)

Index	Code	Part Number	Description	Description	QTY	Serial Number
1		6217-81-6840	BOLT	螺栓	1	511694-
2		01640-21323	WASHER	垫圈	1	511694-
3		6245-81-6190	SPACER	隔离套	1	511694-
4		01643-31232	WASHER	垫圈	1	511694-
5		01582-11210	NUT	螺母	1	511694-
6		6245-81-6610	BRACKET	支架	1	511694-
7		01050-51240	BOLT	螺栓	1	511694-
8		01643-31232	WASHER	垫圈	1	511694-
9		01435-01025	BOLT	螺栓	3	511694-
10		6245-81-6360	V-BELT	V形皮带	1	511694-
11		426-07-31111	COMPRESSOR ASSEMBLY, FOR AIR CONDITIONER	空压机总成	1	511694-
12		6245-81-6810	BRACKET	支架	1	511694-
13		01010-80875	BOLT	螺栓	4	511694-
14		01643-30823	WASHER	垫圈	4	511694-
15		01010-81225	BOLT	螺栓	2	511694-
16		01643-31232	WASHER	垫圈	2	511694-
17		01010-81230	BOLT	螺栓	2	511694-
18		01643-31232	WASHER	垫圈	2	511694-
19		01010-81290	BOLT	螺栓	1	511694-
20		01643-31232	WASHER	垫圈	1	511694-
21		6212-61-3980	BOLT, ADJUSTING, ADJUSTING	调整螺栓	1	511694-
22		01580-11210	NUT	螺母	1	511694-
23		6240-81-4431	CLIP	管夹	1	511694-
24		01010-81020	BOLT	螺栓	1	511694-
25		01643-31032	WASHER	垫圈	1	511694-

Fig. A6010-001003 ALTERNATOR(FOR 90AMP)(BELT TENSION AND SAFETY COVER)

交流发电机（用于90AMP）（涨紧皮带和安全盖）

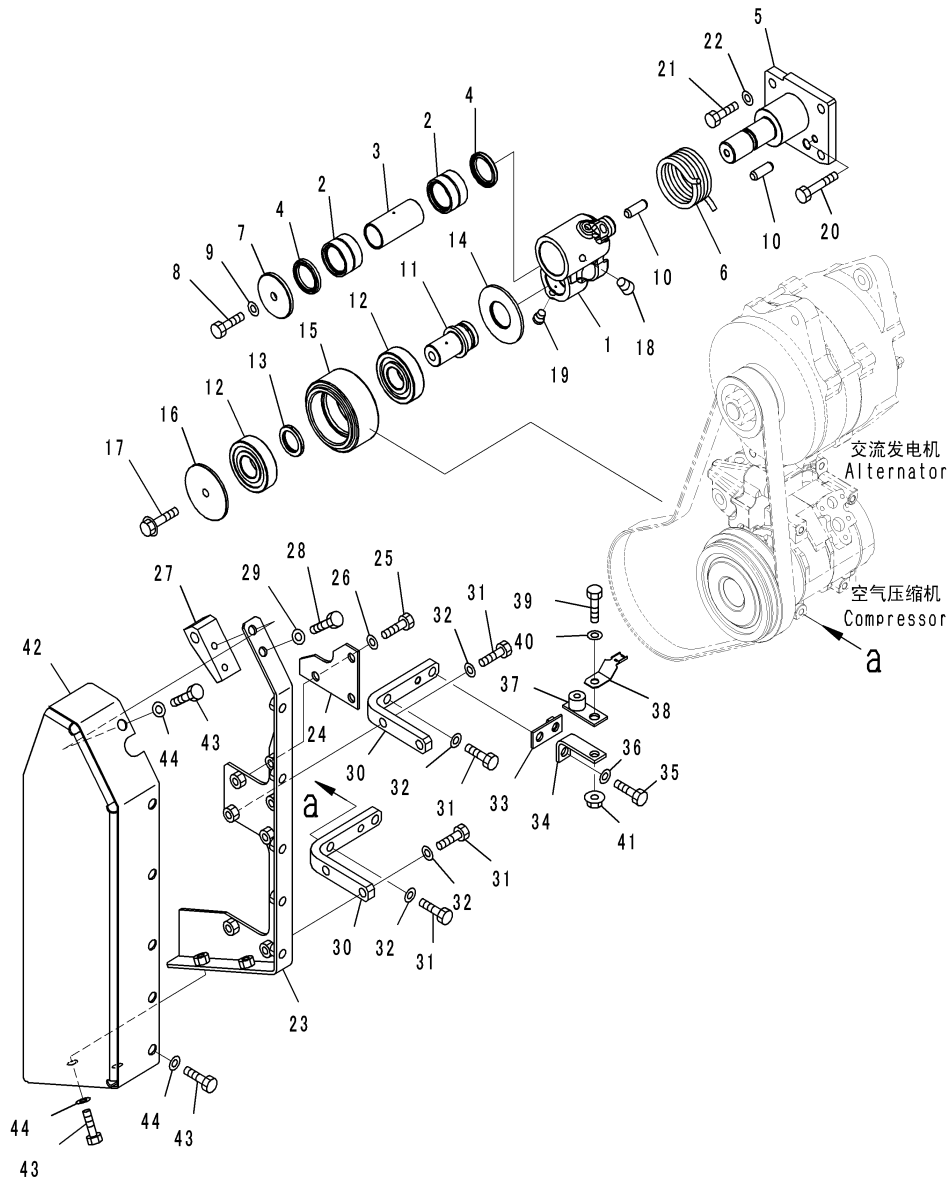

CZ046491
(00046491)

Index	Code	Part Number	Description	Description	QTY	Serial Number
		6245-81-6902	TENSION PULLEY ASSEMBLY	涨紧轮总成	1	511694-
1		6245-81-6912	. BRACKET	支架	1	511694-
2		6162-64-3910	. BEARING, NEEDLE	滚针轴承	2	511694-
3		6245-81-6840	. RACE, INNER		1	511694-
4		6162-64-3930	. SEAL, DUST	防尘圈	2	511694-
5		6245-81-6941	. SHAFT	轴	1	511694-
6		6245-81-6950	. SPRING, TENSION	弹簧	1	511694-
7		6245-81-6961	. PLATE	板	1	511694-
8		01010-81020	. BOLT	螺栓	1	511694-
9		01643-31032	. WASHER	垫圈	1	511694-
10		04022-12035	. PIN, DOWEL	定位销	2	511694-
11		6245-81-6971	. SHAFT	轴	1	511694-
12		06301-06306	. BEARING, BALL	滚珠轴承	2	511694-
13		6245-81-6981	. SPACER	隔离套	1	511694-
14		6245-81-6990	. PLATE	板	1	511694-
15		6245-81-6820	. PULLEY, TENSION	皮带轮	1	511694-
16		6245-81-6830	. PLATE	板	1	511694-
17		01435-01020	. BOLT	螺栓	1	511694-
18		07043-00108	. PLUG, TAPER	堵塞	3	511694-
19		07029-00000	. VALVE, RELIEF	溢流阀	1	511694-
20		01010-81090	. BOLT	螺栓	1	511694-
21		01010-81030	BOLT	螺栓	4	511694-
22		01643-31032	WASHER	垫圈	4	511694-
23		6245-81-6270	BRACKET	支架	1	511694-
24		6245-81-6280	PLATE	板	1	511694-
25		01010-81020	BOLT	螺栓	3	511694-
26		01643-31032	WASHER	垫圈	3	511694-
27		6245-81-6290	BLOCK	块	1	511694-
28		01010-81020	BOLT	螺栓	1	511694-
29		01643-31032	WASHER	垫圈	1	511694-
30		6245-81-6230	BRACKET	支架	2	511694-
31		01010-81030	BOLT	螺栓	7	511694-
32		01643-31032	WASHER	垫圈	7	511694-
33		426-01-11310	BRACKET	支架	1	511694-
34		6934-71-5830	BRACKET	支架	1	511694-
35		01010-81040	BOLT	螺栓	1	511694-
36		01643-31032	WASHER	垫圈	1	511694-
37		426-06-11570	BRACKET	支架	1	511694-
38		08193-20010	CLIP	管夹	1	511694-
39		01010-81025	BOLT	螺栓	1	511694-

Fig. A6010-001003 ALTERNATOR(FOR 90AMP)(BELT TENSION AND SAFETY COVER)

交流发电机（用于90AMP）（涨紧皮带和安全盖）

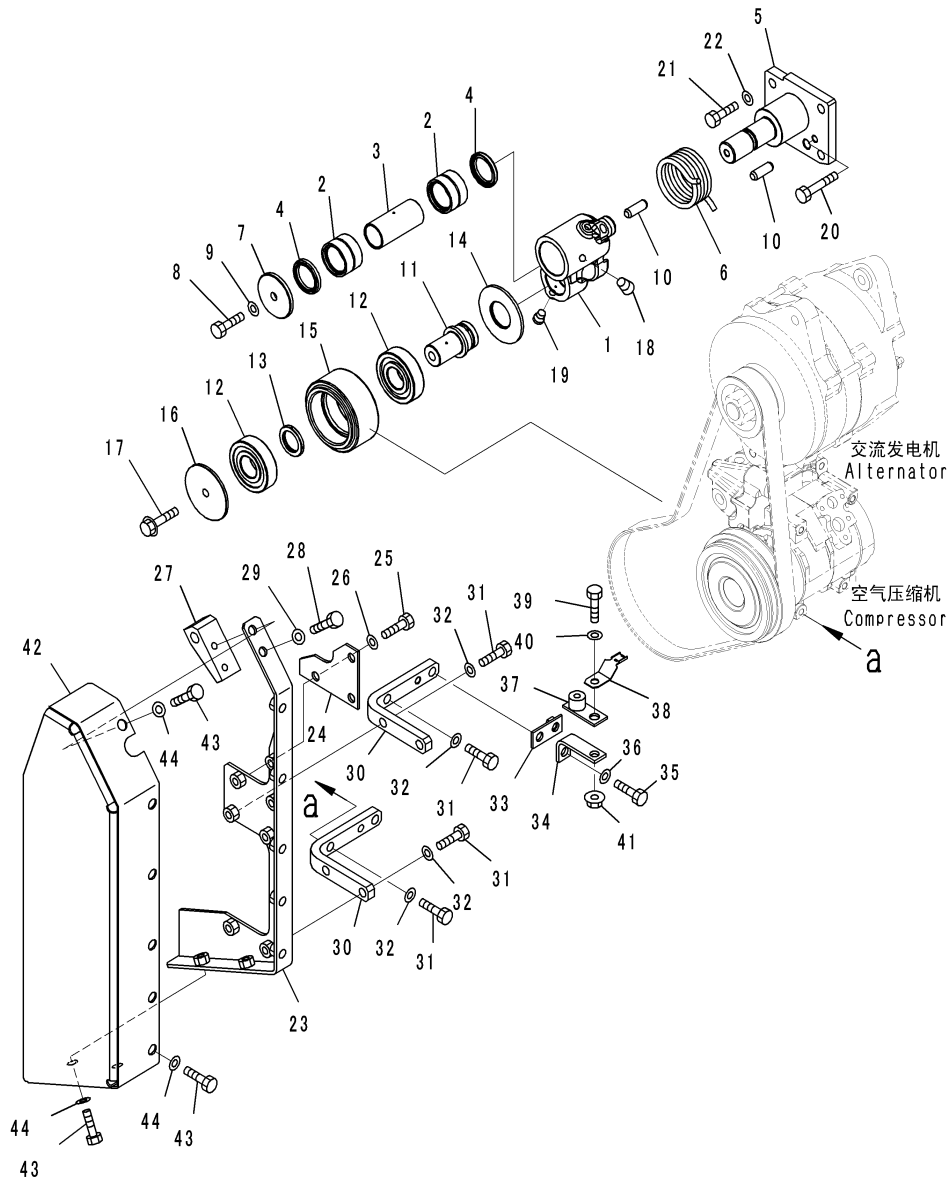

CZ046491
(00046491)

Index	Code	Part Number	Description	Description	QTY	Serial Number
40		01643-31032	WASHER	垫圈	1	511694-
41		01584-01008	NUT	螺母	1	511694-
42		6245-81-6310	COVER	盖	1	511694-
43		01010-81020	BOLT	螺栓	8	511694-
44		01643-31032	WASHER	垫圈	8	511694-

Fig. A6210-001001 STARTING MOTOR(11KW)(INNER PARTS)

启动马达 (11KW) (内部件)

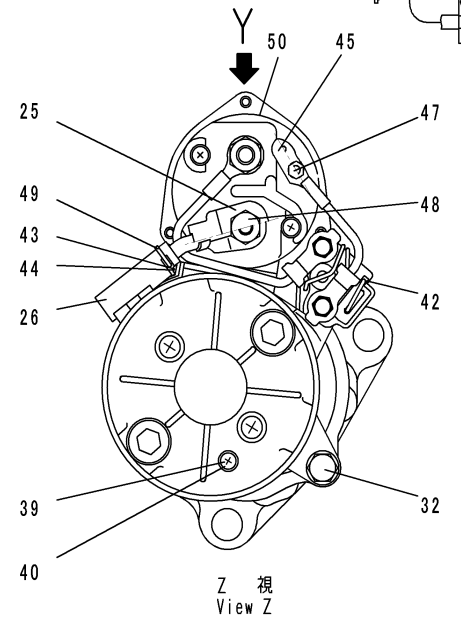
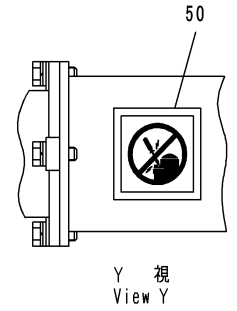
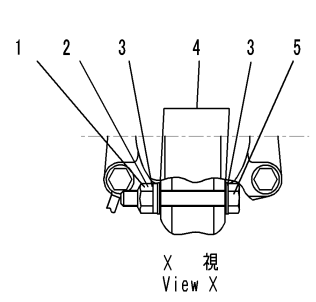
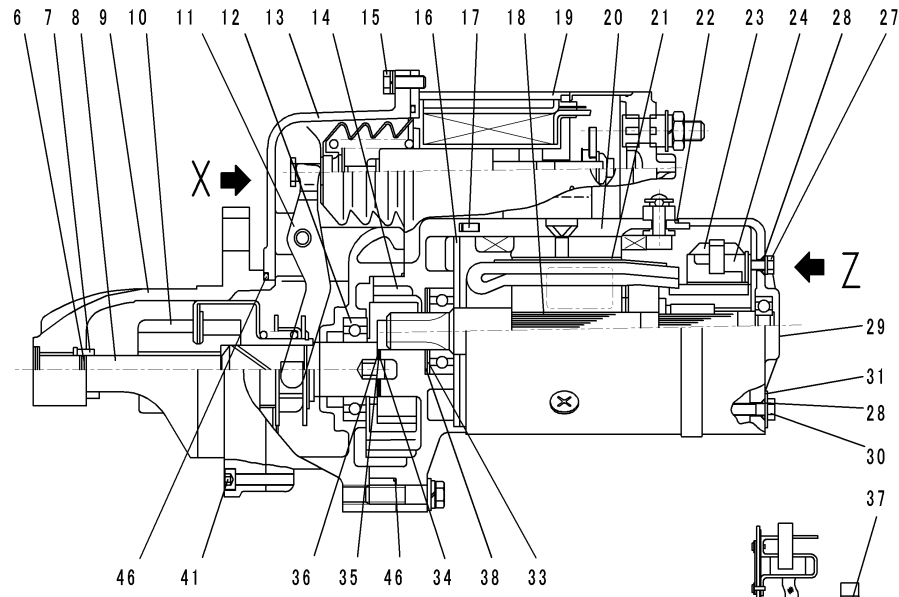

00046495

Index	Code	Part Number	Description	Description	QTY	Serial Number
		600-813-9511	STARTING MOTOR ASSEMBLY, 11KW	启动马达总成	2	511694-
1		KD1-09279-0090	NUT, SEAL	螺母	1	511694-
2		KD1-0335-08002	WASHER, SPRING	弹簧垫圈	4	511694-
3		KD1-0330-08022	WASHER	垫圈	5	511694-
4		KD1-0345-08001	WASHER, SEAL	密封垫圈	2	511694-
5		KD0-23303-0020	PIN, LEVER	销	1	511694-
6		KD1-23914-0020	RING, CLIP	管夹环	1	511694-
7		KD1-23181-0020	STOPPER, PINION	小齿轮止动器	1	511694-
8		KD0-23120-0180	SHAFT ASSEMBLY	轴总成	1	511694-
9		KD0-23310-1750	BRACKET ASSEMBLY, FRONT	前支架总成	1	511694-
10		KD0-23500-1020	CLUTCH ASSEMBLY, OVER RUNNING	超越离合器总成	1	511694-
11		KD0-23320-0290	LEVER ASSEMBLY	连杆总成	1	511694-
12		KD0-09201-0850	BEARING, BALL	滚珠轴承	1	511694-
13		KD0-23600-0470	BRACKET ASSEMBLY, CENTER	中心支架总成	1	511694-
14		KD0-23611-1101	BRACKET, CENTER	中心支架	1	511694-
15		KD0-0274-06202	BOLT	螺栓	3	511694-
16		KD1-23951-0051	PACKING	衬垫	1	511694-
17		KD1-0400-30100	PIN, STRAIGHT	直销	1	511694-
18		KD0-23100-0430	ARMATURE ASSEMBLY	电枢总成	1	511694-
19		KD0-47100-4651	SWITCH ASSEMBLY	开关总成	1	511694-
20		KD0-23200-0671	YOKE ASSEMBLY	滑动叉总成	1	511694-
21		KD0-09271-3620	NAME PLATE	铭牌	1	511694-
22		KD1-09211-1120	O-RING	O形圈	1	511694-
23		KD0-23740-0351	BRUSH ASSEMBLY	刷子总成	2	511694-
24		KD0-23750-0490	HOLDER ASSEMBLY	电刷总成	1	511694-
25		KD0-47761-2681	COVER	盖	1	511694-
26		KD0-47761-2691	COVER	盖	1	511694-
27		KD0-09011-3140	SCREW	螺钉	2	511694-
28		KD1-09211-0081	O-RING	O形圈	4	511694-
29		KD0-23710-0221	BRACKET, REAR	后支架	1	511694-
30		KD0-09001-4380	BOLT	螺栓	2	511694-
31		KD1-47921-0790	WASHER	垫圈	2	511694-
32		KD0-0276-08402	BOLT	螺栓	3	511694-
33		KD0-09057-0110	WASHER	垫圈	1	511694-
34		KD1-23941-0040	WASHER, INSULATE	绝缘垫圈	1	511694-
35		KD1-23921-0140	WASHER	垫圈	1	511694-
36		KD1-23921-0130	WASHER	垫圈	1	511694-
37		KD0-0055-05082	SCREW, REAR	后螺钉	2	511694-
38		KD0-09057-0190	WASHER	垫圈	1	511694-
39		KD0-0020-05062	SCREW	螺钉	1	511694-

Fig. A6210-001001 STARTING MOTOR(11KW)(INNER PARTS)

启动马达 (11KW) (内部件)

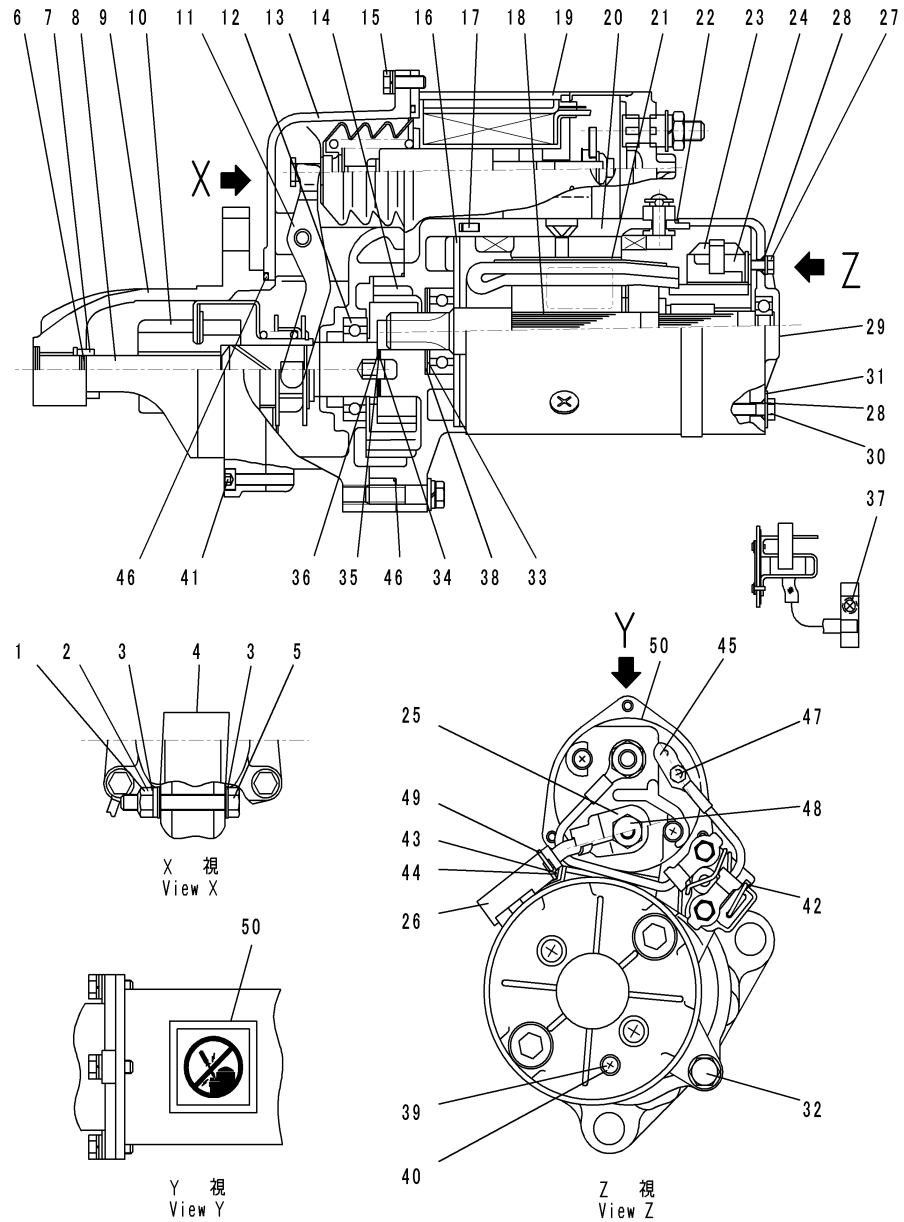

00046495

Index	Code	Part Number	Description	Description	QTY	Serial Number
40		KD1-0345-05001	WASHER, SEAL	密封垫圈	1	511694-
41		KD1-0240-06305	BOLT	螺栓	6	511694-
42		KD0-25000-8551	SWITCH ASSEMBLY	开关总成	1	511694-
43		KD0-0270-06602	BOLT	螺栓	1	511694-
44		KD0-47927-1390	HOLDER	电刷	1	511694-
45		KD0-47761-2671	COVER	盖	1	511694-
46		KD1-09211-0981	O-RING	O形圈	2	511694-
47		KD0-09006-0660	NUT	螺母	1	511694-
48		KD0-09006-0670	NUT	螺母	1	511694-
49		KD1-09257-0050	BAND	绑带	1	511694-
50		KD0-09275-1430	PLATE, CAUTION	警告牌	1	511694-

Fig. A6210-001002 STARTING MOTOR(11KW)(MOUNTING)
启动马达 (11KW) (安装)

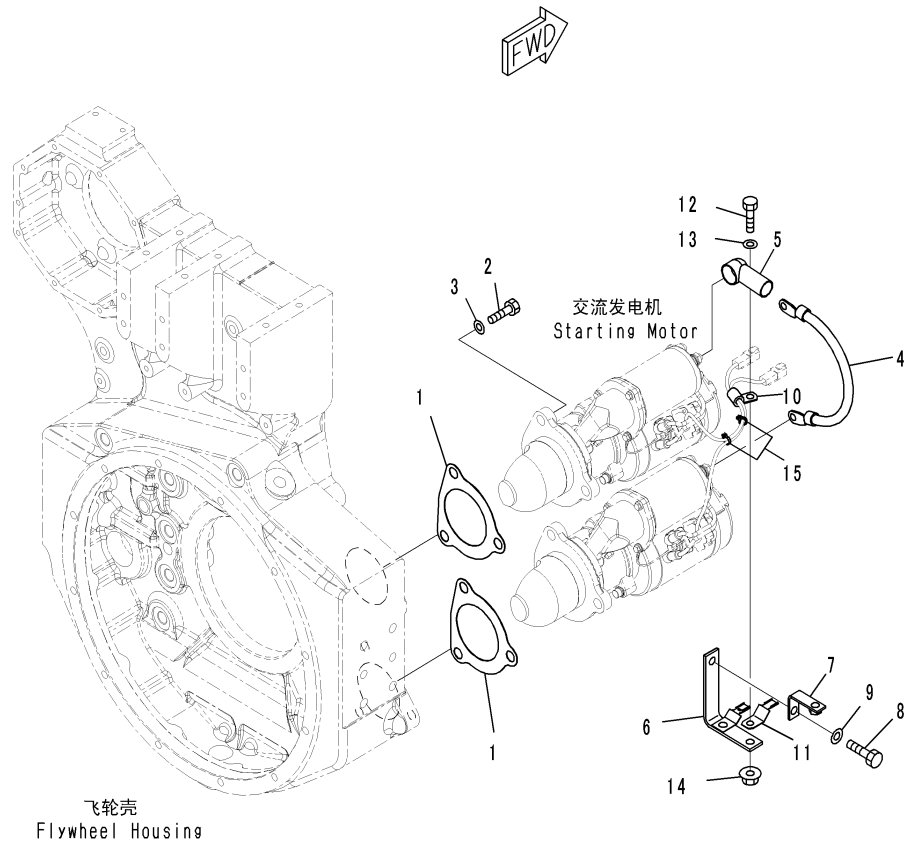

CZD27266
(JD027266)

Index	Code	Part Number	Description	Description	QTY	Serial Number
1		6221-81-6810	GASKET	垫片	2	511694-
2		01010-81645	BOLT	螺栓	6	511694-
3		01643-31645	WASHER	垫圈	6	511694-
4		08028-73035	CABLE, GROUND	接地线	1	511694-
5		08038-00035	CAP, TERMINAL	电极盖	1	511694-
6		6245-81-6120	BRACKET	支架	1	511694-
7		362-03-11550	BRACKET	支架	1	511694-
8		01010-81035	BOLT	螺栓	1	511694-
9		01643-31032	WASHER	垫圈	1	511694-
10		600-051-2080	CLIP	管夹	1	511694-
11		08193-20010	CLIP	管夹	1	511694-
12		01010-81025	BOLT	螺栓	1	511694-
13		01643-31032	WASHER	垫圈	1	511694-
14		01584-01008	NUT	螺母	1	511694-
15		6218-81-8470	BAND	绑带	2	511694-

ENGINE MARKS AND PLATES

发动机标牌

Fig. B9999-503001 CAUTION PLATES (EU SAFETY REGULATION)
警告标牌 (EU安全规制)

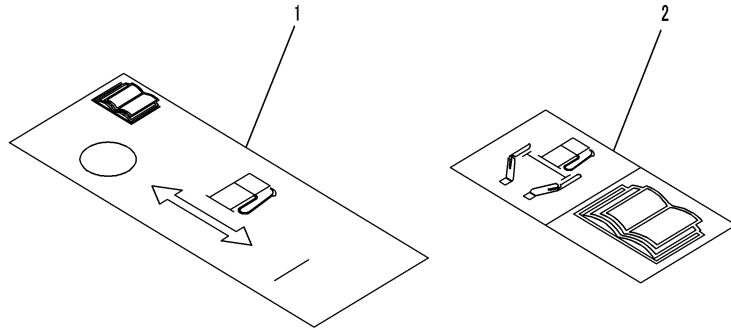

JY015303

Index	Code	Part Number	Description	Description	QTY	Serial Number
1		6245-81-9510	PLATE, FUEL PRIMING PUMP SWITCH	燃油引液泵开关标牌	1	511694-
2		6217-71-6860	PLATE, CAUTION, SPECIFIED FUEL FILTER USE	警告标牌	1	511694-

Fig. A9810-014001 NAME PLATE AND CAUTION PLATE (FOR NORTH AMERICA EPA 3RD REGULATIONS)

铭牌和警告标牌 (北美EPA 3阶段)

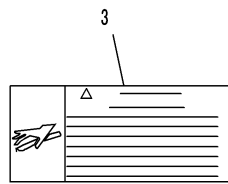
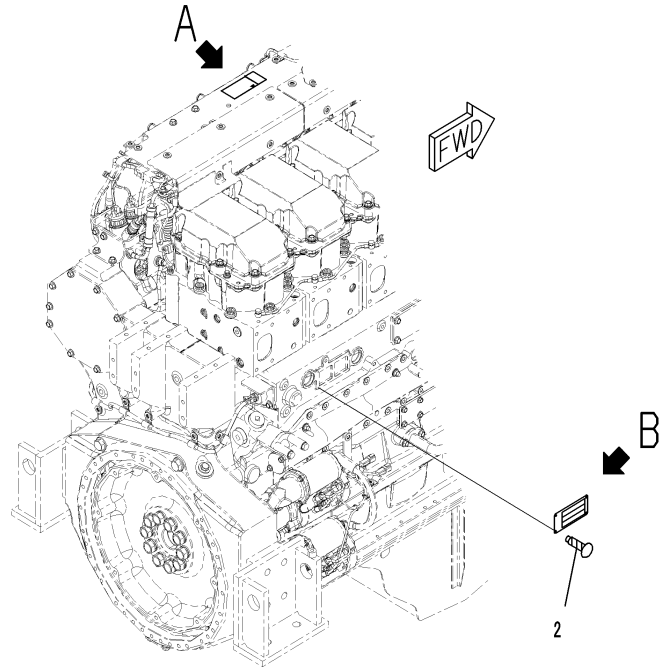

A 詳細
Detail A

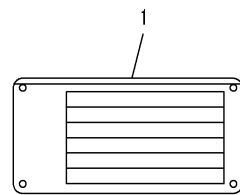

B 詳細
Detail B

00045124

Index	Code	Part Number	Description	Description	QTY	Serial Number
1		600-023-2370	PLATE	标牌	1	512265-
2		04418-02550	SCREW	螺钉	4	512265-
3		6217-71-9331	PLATE, WARNING	警告标牌	1	512265-

Fig. A9810-005001 NAME PLATE AND CAUTION PLATE (EU SAFETY REGULATION)

铭牌和警告标牌 (EU安全规制)

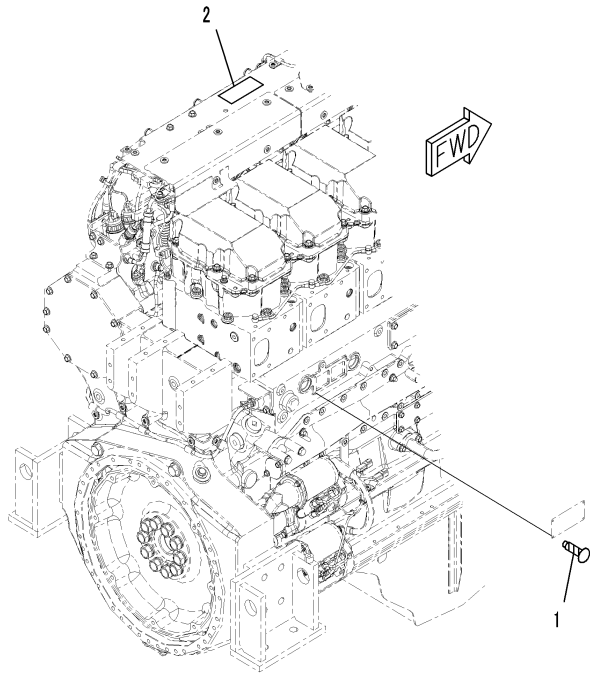

00091006

Index	Code	Part Number	Description	Description	QTY	Serial Number
1		04418-02550	SCREW	螺钉	4	511694-
2		6271-81-2980	PLATE, CAUTION	警告标牌	1	511694-

Fig. A9810-006001 NAME PLATE AND CAUTION PLATE (CHINA 2ND EX-GAS REGULATION ARRANGEMENT)

铭牌和警告标牌（用于中国2阶段废气排放規制）

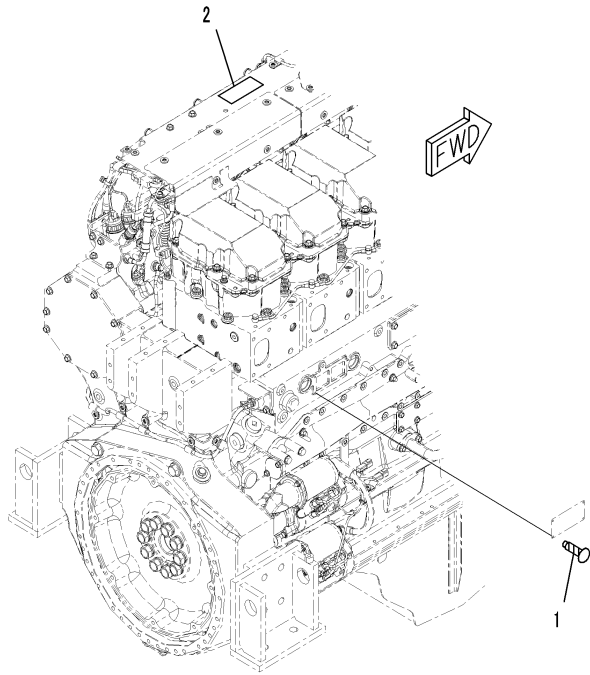

00091006

Index	Code	Part Number	Description	Description	QTY	Serial Number
1		04418-02550	SCREW	螺钉	4	511739-
2		6217-71-9331	PLATE, WARNING	警告标牌	1	511739-

Fig. A9810-007001 NAME PLATE AND CAUTION PLATE (FOR EU EXHAUST EMISSIONS 3RD REGULATIONS, BAD FUEL AND POOR FUEL SPECIFICATION, WATER+DUST, TURKEY, EU SAFETY REGULATION)

铭牌和警告标牌（用于EU 3阶段废气排放，粗恶燃油规制，水+灰尘，TURKEY，EU安全规制）

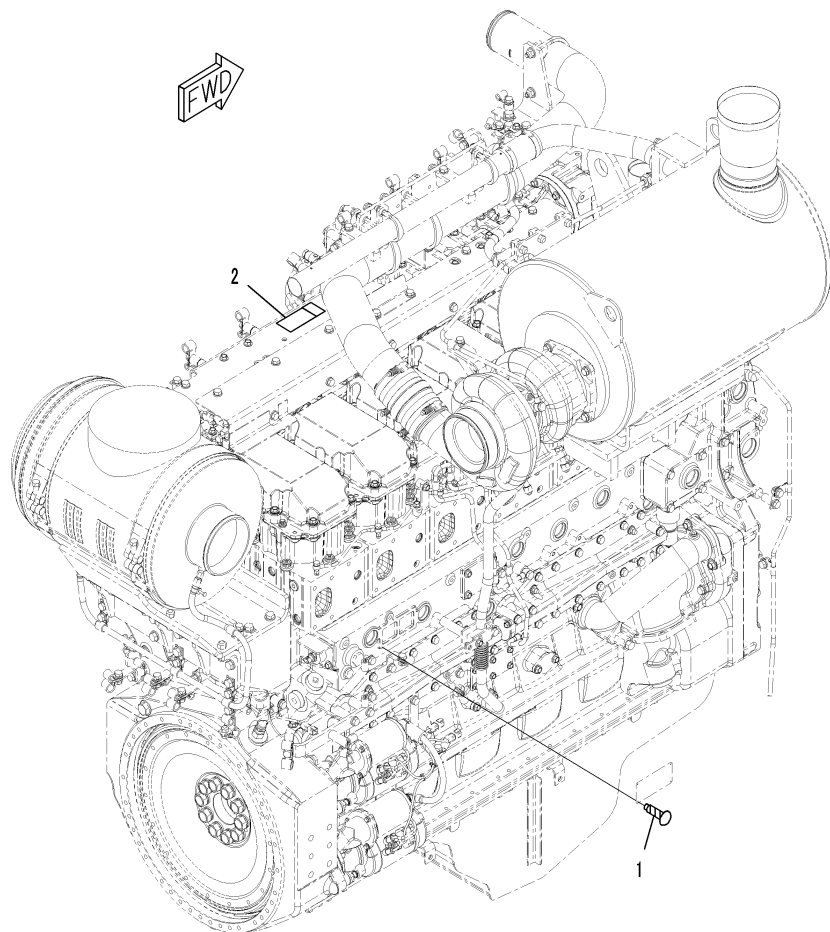

00043685

Index	Code	Part Number	Description	Description	QTY	Serial Number
1		04418-02550	SCREW	螺钉	4	511915-
2		6271-81-2980	PLATE, CAUTION	警告标牌	1	511915-

Fig. A9810-008001 NAME PLATE AND CAUTION PLATE (FOR CHINA 2ND EX-GAS REGULATION ARRANGEMENT)

铭牌和警告标牌 (用于中国2阶段废气排放规制)

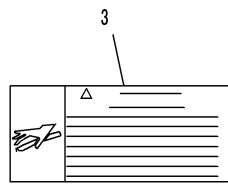
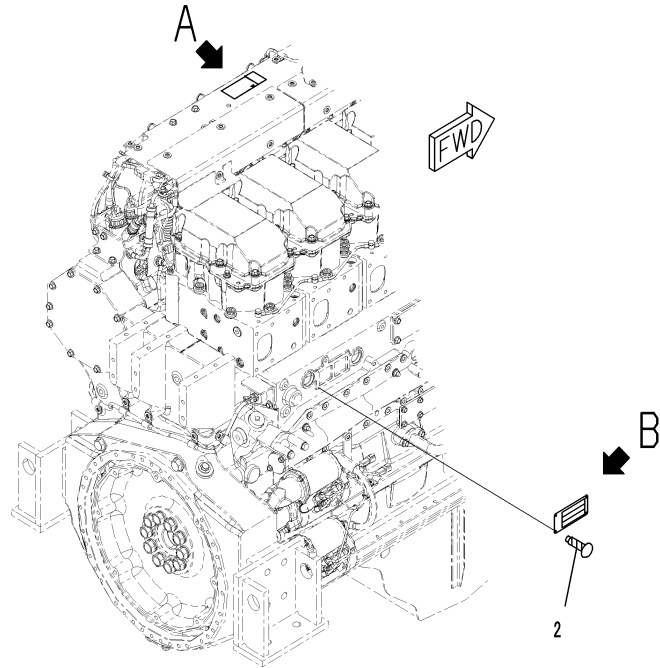

A 詳細
Detail A

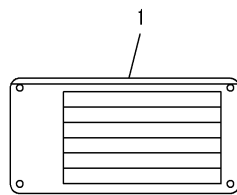

B 詳細
Detail B

00045124

Index	Code	Part Number	Description	Description	QTY	Serial Number
1		600-023-2340	PLATE, NAME (LIMITED SUPPLY)	铭牌	1	511943-
2		04418-02550	SCREW	螺钉	4	511943-
3		6217-71-9331	PLATE, WARNING	警告标牌	1	511943-

Fig. A9810-010001 NAME PLATE AND CAUTION PLATE (FOR EPA REGULATIONS TPEM)

铭牌和警告标牌（用于TPEM EPA规制）

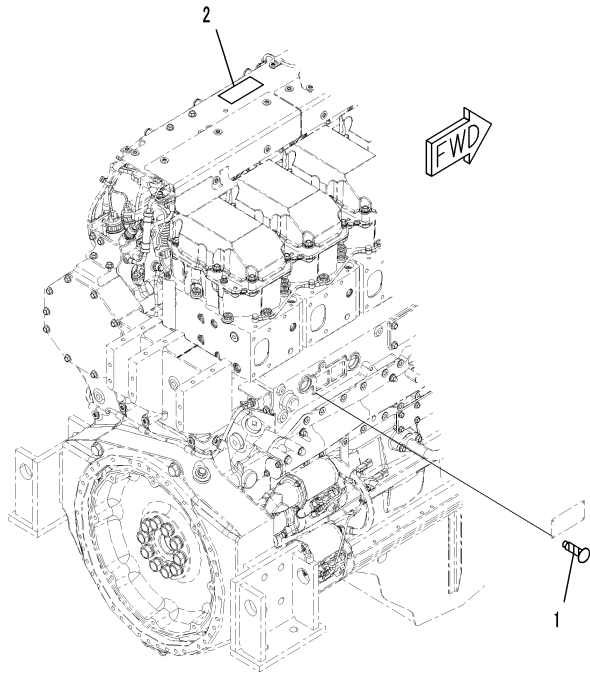

00091006

Index	Code	Part Number	Description	Description	QTY	Serial Number
1		04418-02550	SCREW	螺钉	4	512006-
2		6217-71-9331	PLATE, WARNING	警告标牌	1	512006-

Fig. A9810-011001 NAME PLATE AND CAUTION PLATE (FOR EU REGULATIONS FLEXIBILITY SCHEME, EU SAFETY REGULATION)
 铭牌和警告标牌 (EU灵活性规制, EU安全规制)

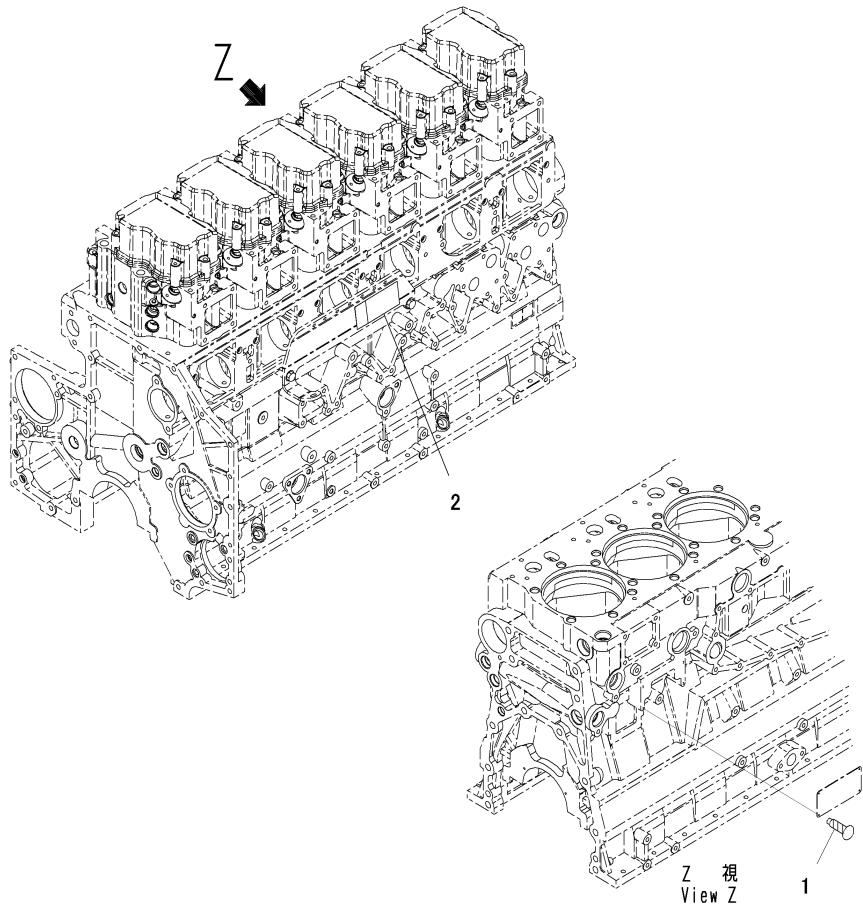

00041196

Index	Code	Part Number	Description	Description	QTY	Serial Number
1		04418-02550	SCREW	螺钉	4	512014-
2		6271-81-2980	PLATE, CAUTION	警告标牌	1	512014-

Fig. A9810-012001 NAME PLATE AND CAUTION PLATE (FOR EU SAFETY REGULATION, NON EU TERRITORY)

铭牌和警告标牌（EU安全规制，非EU地区）

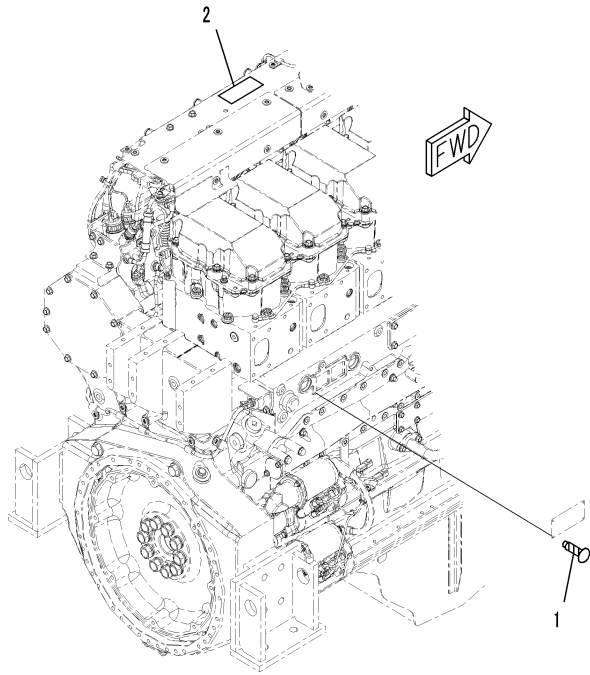

00091006

Index	Code	Part Number	Description	Description	QTY	Serial Number
1		04418-02550	SCREW	螺钉	4	512014-
2		6271-81-2980	PLATE, CAUTION	警告标牌	1	512014-

Fig. A9810-013001 NAME PLATE AND CAUTION PLATE (FOR EU SAFETY REGULATION)

铭牌和警告标牌 (EU安全规制)

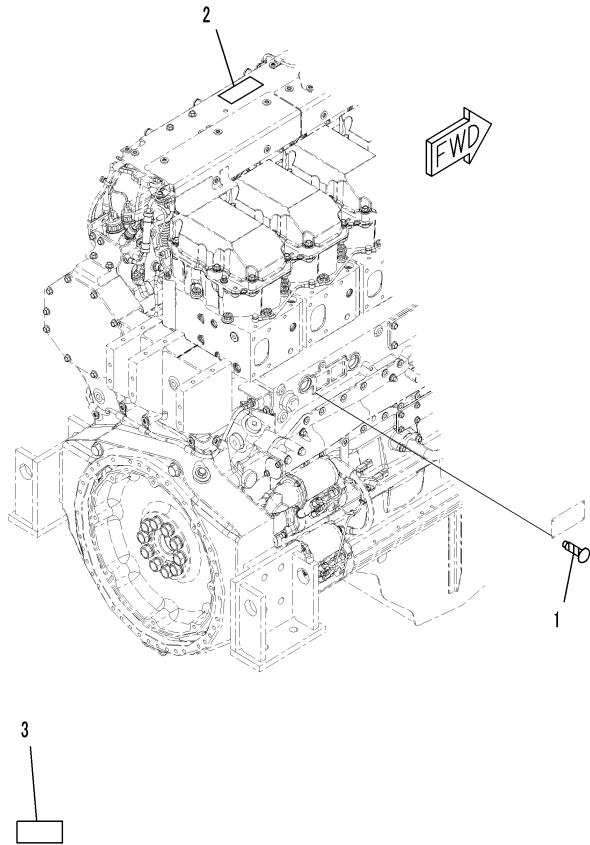

JY016637

Index	Code	Part Number	Description	Description	QTY	Serial Number
1		04418-02550	SCREW	螺钉	4	511943-
2		6271-81-2980	PLATE, CAUTION	警告标牌	1	511943-
3		600-311-4570	PLATE	标牌	2	511943-

Fig. A9810-017001 NAME PLATE AND CAUTION PLATE (FOR NON EU TERRITORY)

铭牌和警告标牌 (非EU地区)

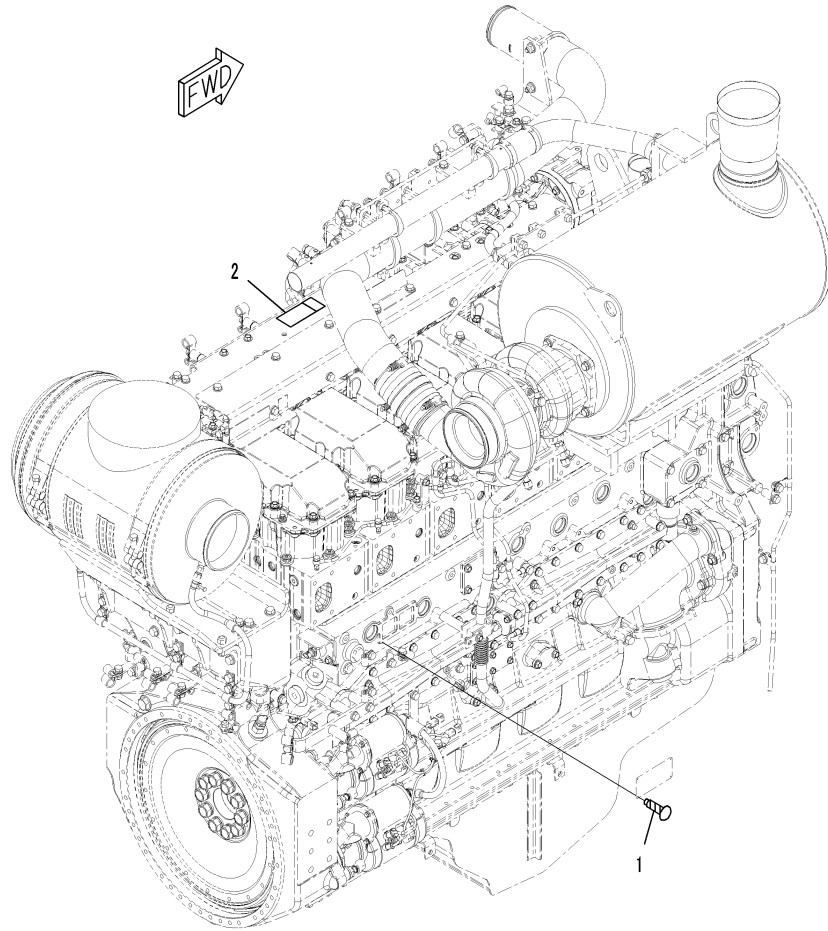

00043685

Index	Code	Part Number	Description	Description	QTY	Serial Number
1		04418-02550	SCREW	螺钉	4	514208-
2		6217-71-9331	PLATE, WARNING	警告标牌	1	514208-

Fig. A9810-018001 NAME PLATE AND CAUTION PLATE (FOR EXCEPT JAPAN)

铭牌和警告标牌 (除日本以外)

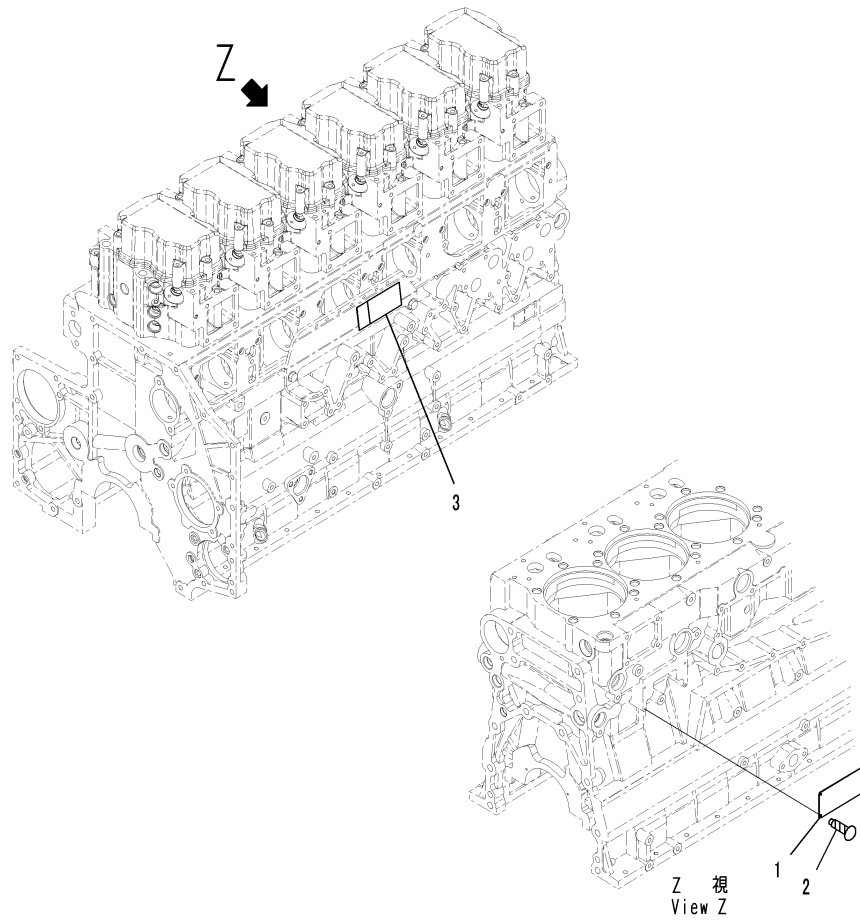

00060753

Index	Code	Part Number	Description	Description	QTY	Serial Number
1		04418-02550	SCREW	螺钉	4	512442-
2		600-023-3180	PLATE	标牌	1	512442-
3		6217-71-9331	PLATE, WARNING	警告标牌	1	512442-

Fig. B9999-502001 STICKER (FOR FUEL PRIMING PUMP)
粘贴夹 (用于燃油引液泵)

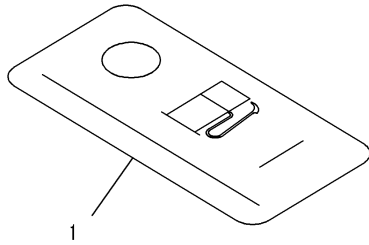

00057910

Index	Code	Part Number	Description	Description	QTY	Serial Number
1		6245-81-9410	PLATE, FUEL PRIMING PUMP SWITCH	燃油引液泵开关标牌	1	511694-

ENGINE RELATED PARTS

发动机相关部品

Fig. B0000-001001 ENGINE (DAMPER)
发动机(减振器)

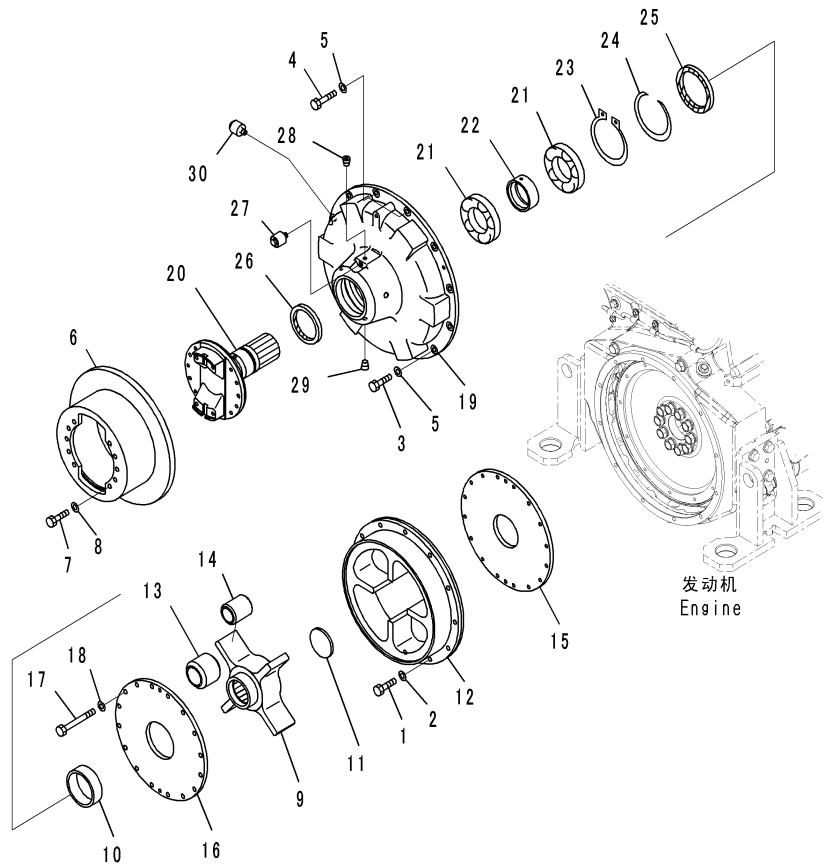

Index	Code	Part Number	Description	Description	QTY	Serial Number
		426-12-31001	DAMPER ASSEMBLY	减振器总成	1	DZAE0001-
1		01010-61245	. BOLT	螺栓	12	DZAE0001-
2		01643-31232	. WASHER	垫圈	12	DZAE0001-
3		01010-61245	. BOLT	螺栓	10	DZAE0001-
4		01010-61255	. BOLT	螺栓	2	DZAE0001-
5		01643-31232	. WASHER	垫圈	12	DZAE0001-
6		426-12-31320	. FLYWHEEL	飞轮	1	DZAE0001-
7		01010-61235	. BOLT	螺栓	10	DZAE0001-
8		01643-31232	. WASHER	垫圈	10	DZAE0001-
		716-01-11100	. BODY ASSEMBLY	壳体总成	1	DZAE0001-
		426-12-31051	. . BODY ASSEMBLY	壳体总成	1	DZAE0001-
9		426-12-31151	. . . BODY	壳体	1	DZAE0001-
10		426-12-31220	. . . SPACER	隔离套	1	DZAE0001-
11		426-12-31230	. . . PLUG	堵塞	1	DZAE0001-
12		426-12-31161	. . . BODY	壳体	1	DZAE0001-
13		426-12-32410	. . . RUBBER	橡胶垫	4	DZAE0001-
14		426-12-32420	. . . RUBBER	橡胶垫	4	DZAE0001-
15		426-12-31170	. . . FLANGE	法兰	1	DZAE0001-
16		426-12-31180	. . . FLANGE	法兰	1	DZAE0001-
17		01011-61215	. . . BOLT	螺栓	16	DZAE0001-
18		01643-31232	. . . WASHER	垫圈	16	DZAE0001-
19		426-12-31111	. . . COVER	盖	1	DZAE0001-
20		426-12-31121	. . . SHAFT	轴	1	DZAE0001-
21		06040-06217	. . . BEARING	轴承	2	DZAE0001-
22		426-12-31210	. . . SPACER	隔离套	1	DZAE0001-
23		04064-08530	. . . RING, SNAP	卡簧	1	DZAE0001-
24		04071-00150	. . . RING	环	1	DZAE0001-
25		428-12-11341	. . . SEAL	密封圈	1	DZAE0001-
26		428-12-11351	. . . SEAL	密封圈	1	DZAE0001-
27		07030-01030	. . . BREATHER	呼吸阀	1	DZAE0001-
28		07043-00108	. . . PLUG, TAPER	堵塞	1	DZAE0001-
29		07043-00211	. . . PLUG, TAPER	堵塞	3	DZAE0001-
30		07030-00252	. . . BREATHER	呼吸阀	1	DZAE0001-

Fig. B0000-001002 ENGINE (WIRING HARNESS, ENGINE)
发动机(电线线束, 发动机)

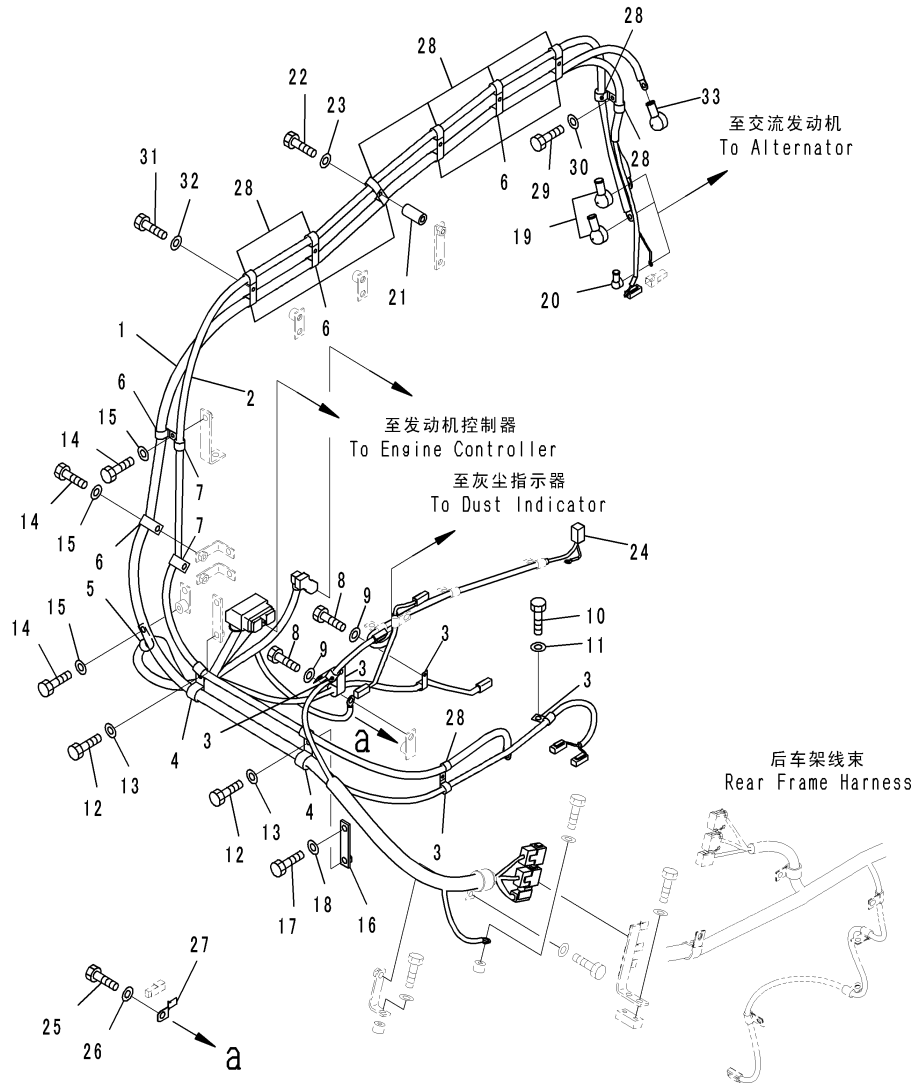

CZD26141
(JD026141)

Index	Code	Part Number	Description	Description	QTY	Serial Number
1		426-06-33272	WIRING HARNESS	电线线束	1	DZAE0001-
2		426-06-33261	WIRING HARNESS	电线线束	1	DZAE0001-
3		04434-51010	CLIP	管夹	8	DZAE0001-
4		04434-51910	CLIP	管夹	2	DZAE0001-
5		04434-51710	CLIP	管夹	3	DZAE0001-
6		04434-51710	CLIP	管夹	7	DZAE0001-
7		04434-51410	CLIP	管夹	2	DZAE0001-
8		01010-81016	BOLT	螺栓	4	DZAE0001-
9		01643-31032	WASHER	垫圈	4	DZAE0001-
10		01010-81020	BOLT	螺栓	1	DZAE0001-
11		01643-31032	WASHER	垫圈	1	DZAE0001-
12		01010-81025	BOLT	螺栓	2	DZAE0001-
13		01643-31032	WASHER	垫圈	2	DZAE0001-
14		01010-81025	BOLT	螺栓	3	DZAE0001-
15		01643-31032	WASHER	垫圈	3	DZAE0001-
16		421-62-11940	PLATE	板	1	DZAE0001-
17		01010-81020	BOLT	螺栓	1	DZAE0001-
18		01643-31032	WASHER	垫圈	1	DZAE0001-
19		08038-02027	CAP	盖	2	DZAE0001-
20		08038-00519	CAP	盖	1	DZAE0001-
21		6152-21-6590	SPACER	隔离套	1	DZAE0001-
22		01010-81070	BOLT	螺栓	1	DZAE0001-
23		01643-31032	WASHER	垫圈	1	DZAE0001-
24		426-06-33381	WIRING HARNESS	电线线束	1	DZAE0001-
25		01010-81016	BOLT	螺栓	3	DZAE0001-
26		01643-31032	WASHER	垫圈	3	DZAE0001-
27		08193-21012	CLIP	管夹	1	DZAE0001-
28		04434-51410	CLIP	管夹	12	DZAE0001-
29		01010-81020	BOLT	螺栓	8	DZAE0001-
30		01643-31032	WASHER	垫圈	8	DZAE0001-
31		01010-81025	BOLT	螺栓	1	DZAE0001-
32		01643-31032	WASHER	垫圈	1	DZAE0001-
33		08038-02027	CAP	盖	1	DZAE0001-

Fig. B0000-001003 ENGINE (HEATER PIPING) (1/2)
发动机(加热器管路)(1/2)

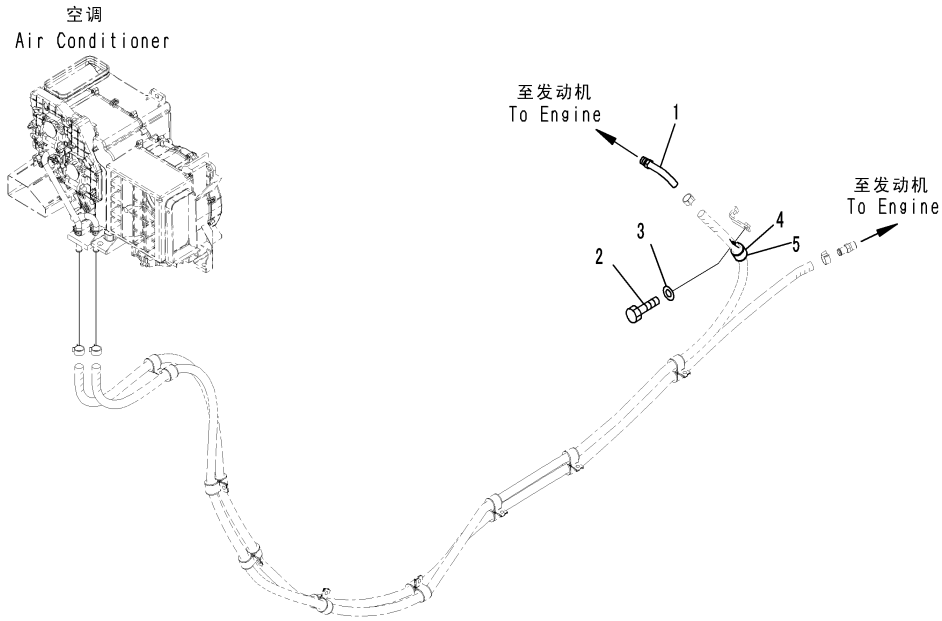

CZ087378
(00087378)

Index	Code	Part Number	Description	Description	QTY	Serial Number
1		424-07-11360	ELBOW	接头	1	DZAE0001-
2		01010-81020	BOLT	螺栓	1	DZAE0001-
3		01643-31032	WASHER	垫圈	1	DZAE0001-
4		04434-53211	CLIP	管夹	1	DZAE0001-
5		07095-20523	CUSHION	减振垫	1	DZAE0001-

Fig. B0000-001004 ENGINE (GROUND)
发动机(接地)

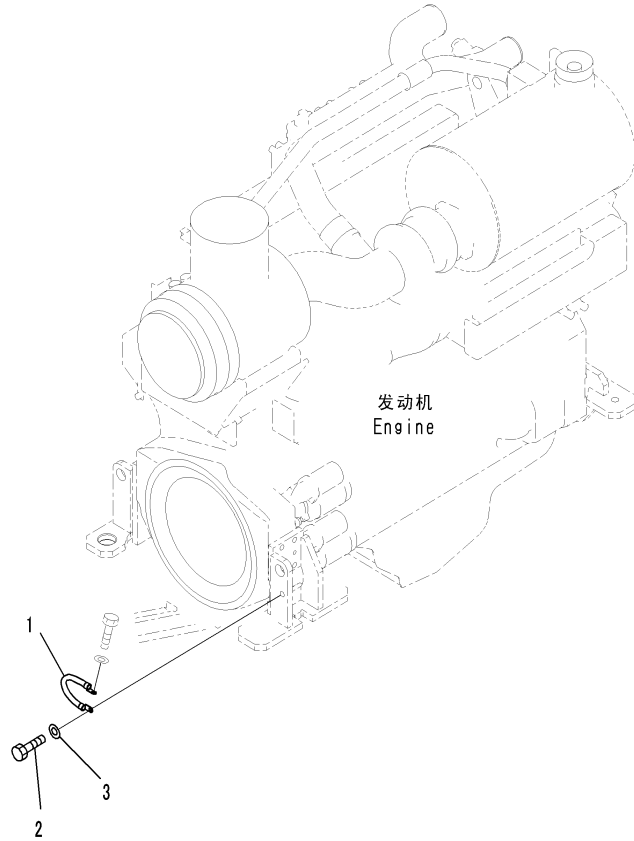

02075618
 (00075618)

Index	Code	Part Number	Description	Description	QTY	Serial Number
1		08028-55035	CABLE, GROUND	接地电线	1	DZAE0001-
2		01010-81016	BOLT	螺栓	1	DZAE0001-
3		01643-31032	WASHER	垫圈	1	DZAE0001-

Fig. B0000-001005 ENGINE (RADIATOR PIPING)
发动机(散热器管路)

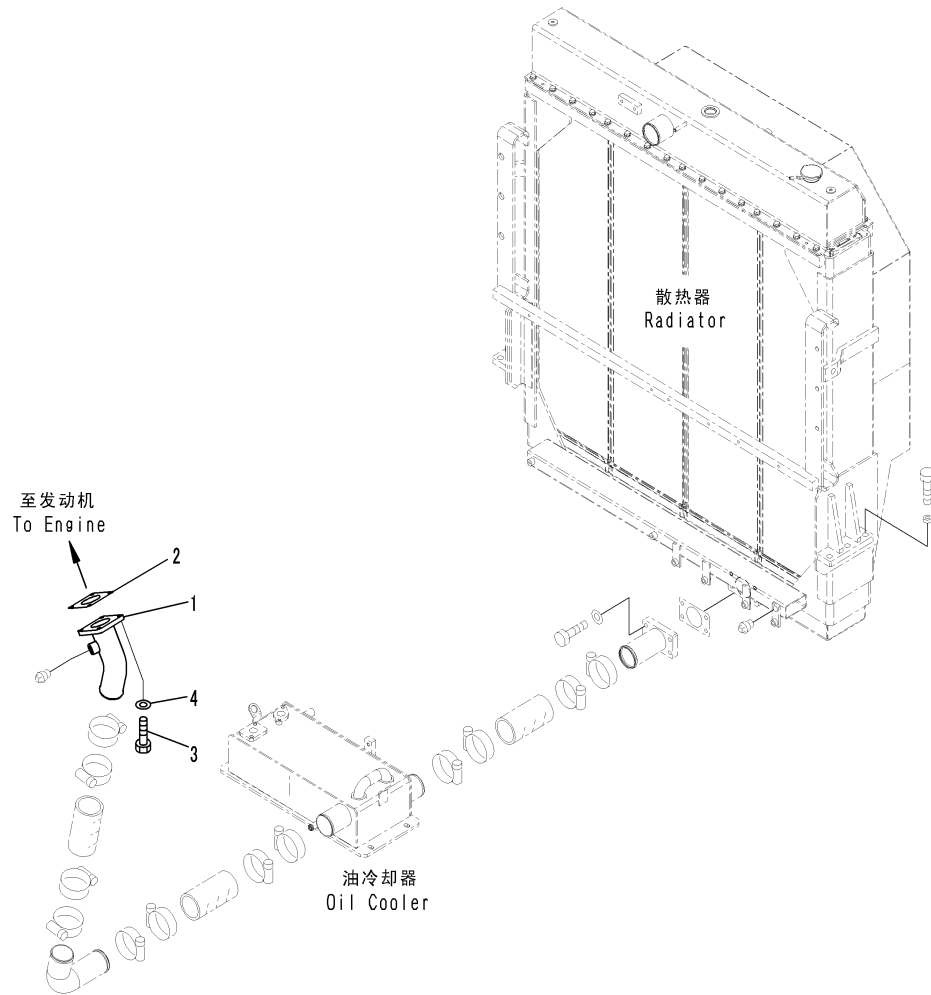

GZ073210
 (00073210)

Index	Code	Part Number	Description	Description	QTY	Serial Number
1		426-03-33492	TUBE	硬管	1	DZAE0001-
2		6693-62-9242	GASKET	垫片	1	DZAE0001-
3		01010-81035	BOLT	螺栓	4	DZAE0001-
4		01643-31032	WASHER	垫圈	4	DZAE0001-

Fig. B0000-001006 ENGINE (OIL COOLER PIPING)
发动机(油冷却器管路)

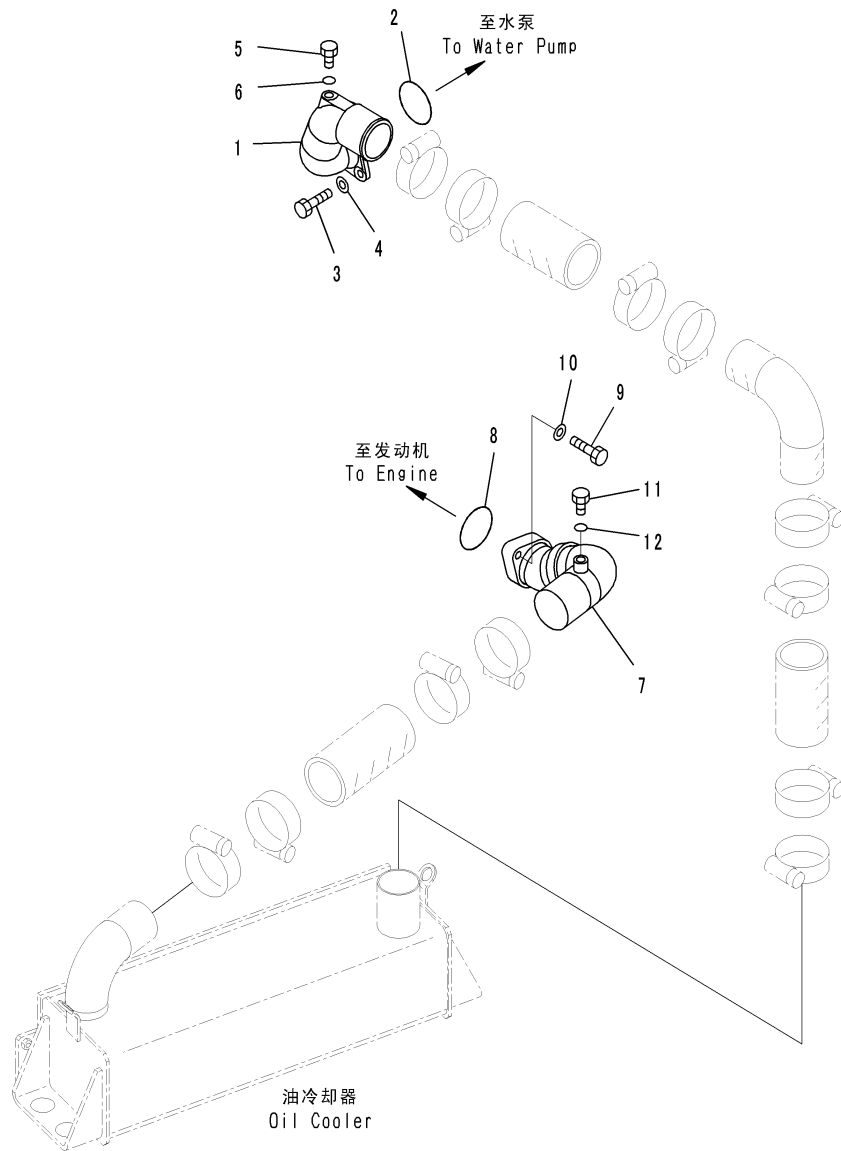

G2073211
(00073211)

Index	Code	Part Number	Description	Description	QTY	Serial Number
1		426-03-34531	TUBE	硬管	1	DZAE0001-
2		07000-12075	O-RING	O形圈	1	DZAE0001-
3		01010-81235	BOLT	螺栓	2	DZAE0001-
4		01643-31232	WASHER	垫圈	2	DZAE0001-
5		07040-11409	PLUG	堵塞	1	DZAE0001-
6		07002-11423	O-RING	O形圈	1	DZAE0001-
7		426-03-34511	TUBE	硬管	1	DZAE0001-
8		07000-12075	O-RING	O形圈	1	DZAE0001-
9		01010-81250	BOLT	螺栓	2	DZAE0001-
10		01643-31232	WASHER	垫圈	2	DZAE0001-
11		07040-11409	PLUG	堵塞	1	DZAE0001-
12		07002-11423	O-RING	O形圈	1	DZAE0001-

Fig. B0000-001007 ENGINE (HEATER PIPING) (2/2)
发动机(加热器管路)(2/2)

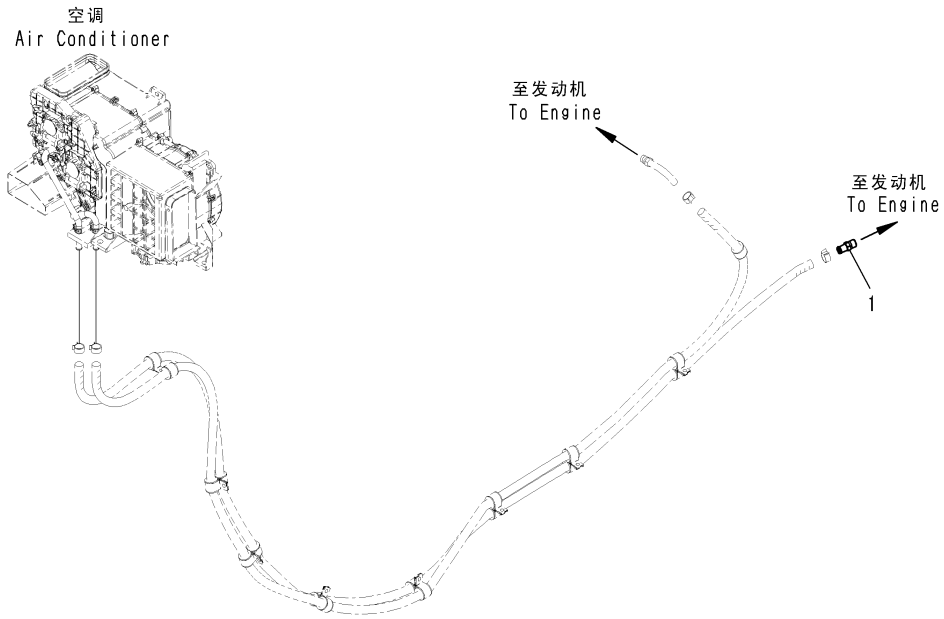

CZ075619
(00075619)

Index	Code	Part Number	Description	Description	QTY	Serial Number
1		424-07-11370	TUBE	硬管	1	DZAE0001-

Fig. B0100-001001 ENGINE MOUNTING
发动机安装

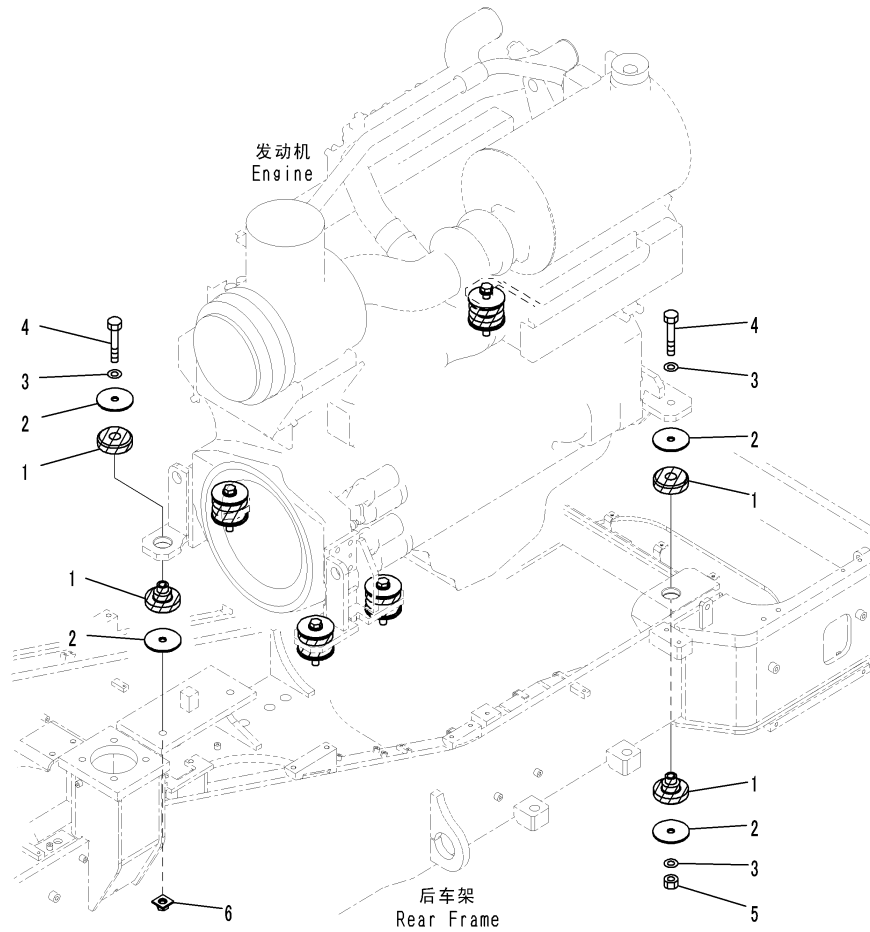

CZ047469
(00047469)

Index	Code	Part Number	Description	Description	QTY	Serial Number
1		424-01-11310	CUSHION	减振垫	6	DZAE0001-
		424-01-11320	. CUSHION	减振垫	1	DZAE0001-
		424-01-11330	. CUSHION	减振垫	1	DZAE0001-
2		424-01-11220	WASHER	垫圈	12	DZAE0001-
3		01643-32460	WASHER	垫圈	8	DZAE0001-
4		01011-62460	BOLT	螺栓	6	DZAE0001-
5		01596-02419	NUT, FLANGED	螺母	2	DZAE0001-
6		426-01-31140	BRACKET	支架	4	DZAE0001-

Fig. B0110-001001 ENGINE RELATED PARTS
发动机相关部品

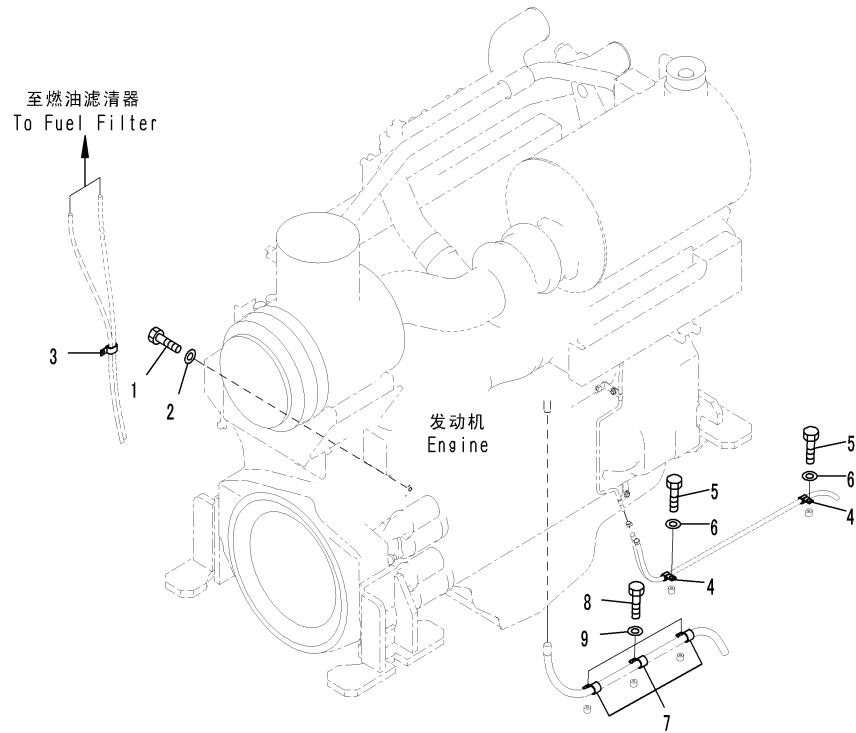

CZ087473
(00087473)

Index	Code	Part Number	Description	Description	QTY	Serial Number
1		01010-81030	BOLT	螺栓	1	DZAE0001-
2		01643-31032	WASHER	垫圈	1	DZAE0001-
3		04435-51510	CLIP	管夹	1	DZAE0001-
4		04434-51510	CLIP	管夹	2	DZAE0001-
5		01010-81020	BOLT	螺栓	2	DZAE0001-
6		01643-31032	WASHER	垫圈	2	DZAE0001-
7		04434-52511	CLIP	管夹	3	DZAE0001-
8		01010-81020	BOLT	螺栓	3	DZAE0001-
9		01643-31032	WASHER	垫圈	3	DZAE0001-

Fig. B0300-001001 EXHAUST PIPE
排气管

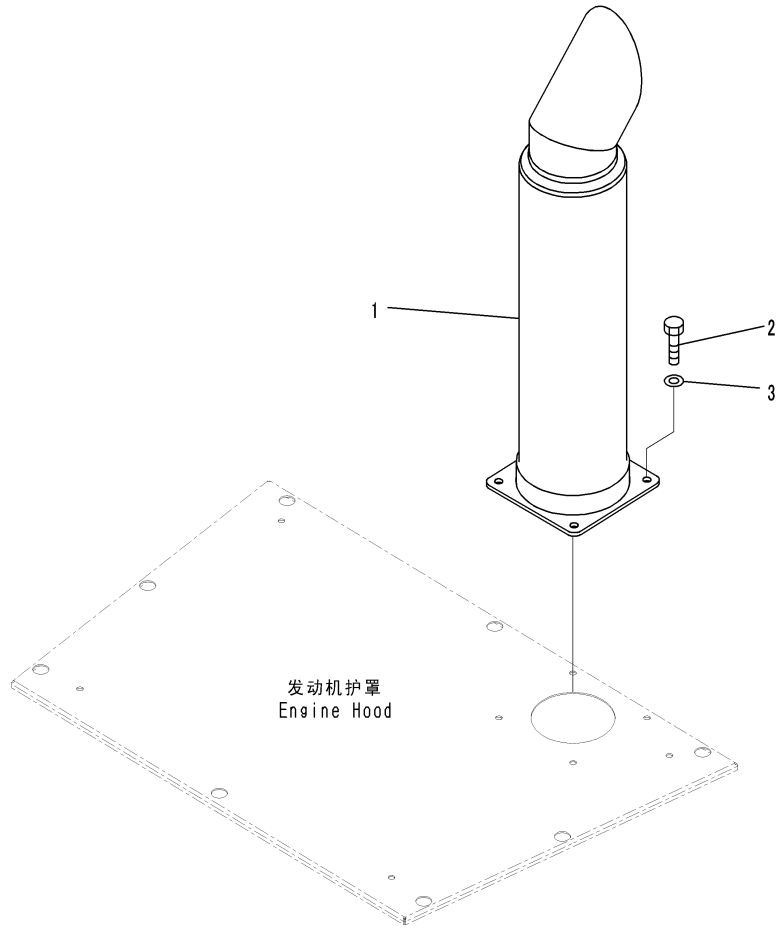

C2047471
(00047471)

Index	Code	Part Number	Description	Description	QTY	Serial Number
1		426-02-31150	MUFFLER	消音器	1	DZAE0001-
2		01010-D1240	BOLT	螺栓	4	DZAE0001-
3		01643-71232	WASHER	垫圈	4	DZAE0001-

COOLING SYSTEM

冷却系统

Fig. C0110-001001 RADIATOR (INNER PARTS) (1/2)
散热器(内部件) (1/2)

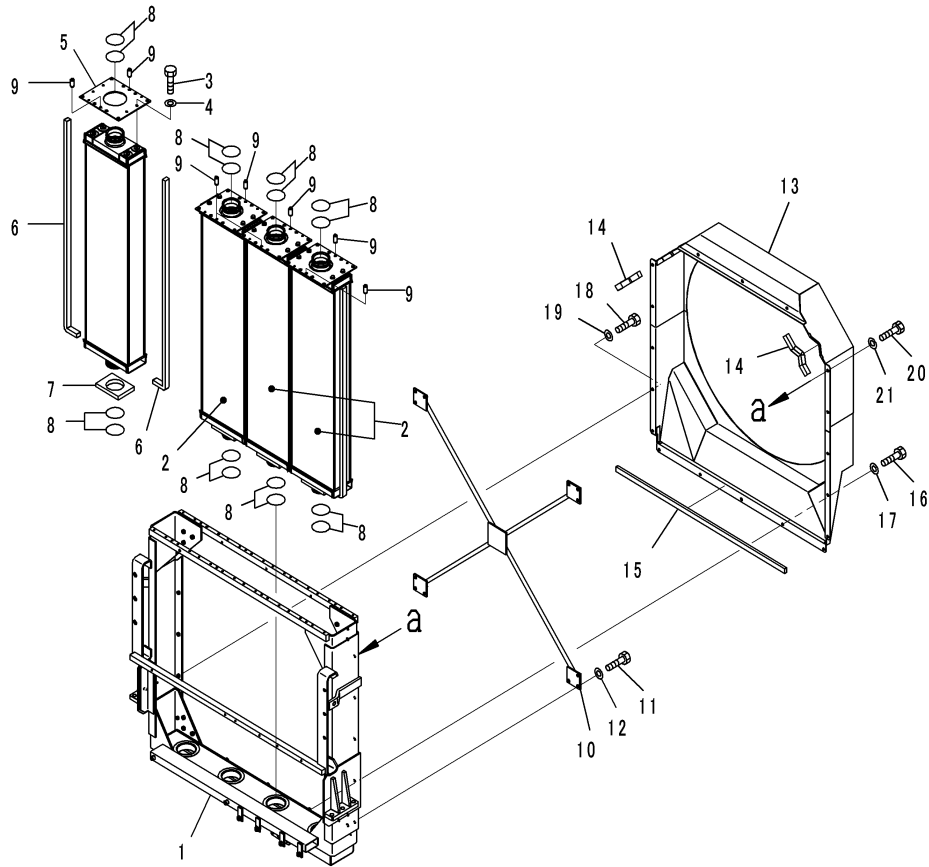

00047473

Index	Code	Part Number	Description	Description	QTY	Serial Number
		426-03-37501	RADIATOR ASSEMBLY	散热器总成	1	DZAE0001-
1		426-03-37531	. TANK, LOWER	低箱体	1	DZAE0001-
		426-03-37571	. CORE	芯	4	DZAE0001-
2		426-03-37550	. CORE	芯	1	DZAE0001-
3		01010-81030	. BOLT	螺栓	4	DZAE0001-
4		01643-31032	. WASHER	垫圈	4	DZAE0001-
5		426-03-37562	. PLATE	板	1	DZAE0001-
6		426-03-37640	. SEAL	密封条	2	DZAE0001-
7		426-03-37780	. SEAL	密封条	1	DZAE0001-
8		426-03-31220	. O-RING	O形圈	16	DZAE0001-
9		04020-01024	. PIN, DOWEL	定位销	8	DZAE0001-
10		426-03-37720	. STAY	支架	1	DZAE0001-
11		01010-81235	. BOLT	螺栓	12	DZAE0001-
12		01643-31232	. WASHER	垫圈	12	DZAE0001-
13		426-03-37511	. SHROUD	遮板	1	DZAE0001-
14		426-03-37650	. SEAL	密封条	2	DZAE0001-
15		426-03-37660	. SEAL	密封条	1	DZAE0001-
16		01010-81035	. BOLT	螺栓	4	DZAE0001-
17		01643-31032	. WASHER	垫圈	4	DZAE0001-
18		01010-81025	. BOLT	螺栓	6	DZAE0001-
19		01643-31032	. WASHER	垫圈	6	DZAE0001-
20		01010-81020	. BOLT	螺栓	8	DZAE0001-
21		01643-31032	. WASHER	垫圈	8	DZAE0001-

Fig. C0110-001002 RADIATOR (INNER PARTS) (2/2)
散热器(内部件) (2/2)

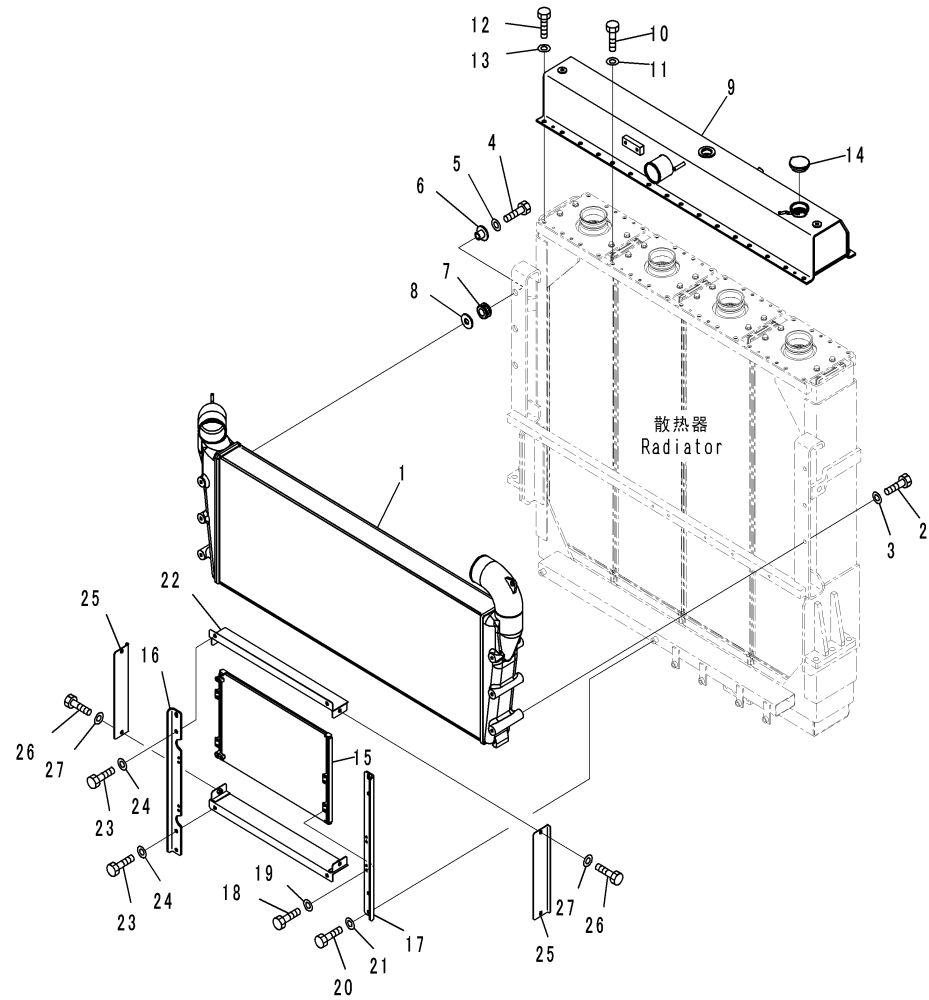

CZ047474
(00047474)

Index	Code	Part Number	Description	Description	QTY	Serial Number
		426-03-37501	RADIATOR ASSEMBLY	散热器总成	1	DZAE0001-
1		426-03-37591	. AFTERCOOLER	中冷器	1	DZAE0001-
2		01010-81230	. BOLT	螺栓	3	DZAE0001-
3		01643-31232	. WASHER	垫圈	3	DZAE0001-
4		01010-81245	. BOLT	螺栓	3	DZAE0001-
5		01643-31232	. WASHER	垫圈	3	DZAE0001-
6		426-03-37480	. COLLAR	衬套	3	DZAE0001-
7		561-40-42620	. CUSHION	减振垫	3	DZAE0001-
8		124-54-26540	. WASHER	垫圈	3	DZAE0001-
9		426-03-37541	. TANK	箱体	1	DZAE0001-
10		01010-81035	. BOLT	螺栓	28	DZAE0001-
11		01643-31032	. WASHER	垫圈	28	DZAE0001-
12		01016-51050	. BOLT	螺栓	4	DZAE0001-
13		01643-31032	. WASHER	垫圈	4	DZAE0001-
14		426-03-21620	. CAP, RADIATOR	散热器盖	1	DZAE0001-
15		208-979-7520	. CONDENSER ASSEMBLY	冷凝器总成	1	DZAE0001-
16		426-S62-3350	. PLATE	板	1	DZAE0001-
17		426-S62-3360	. PLATE	板	1	DZAE0001-
18		01010-80616	. BOLT	螺栓	8	DZAE0001-
19		01643-30623	. WASHER	垫圈	8	DZAE0001-
20		01010-81025	. BOLT	螺栓	4	DZAE0001-
21		01643-31032	. WASHER	垫圈	4	DZAE0001-
22		426-03-37810	. PLATE	板	1	DZAE0001-
23		01010-81025	. BOLT	螺栓	4	DZAE0001-
24		01643-31032	. WASHER	垫圈	4	DZAE0001-
25		426-03-37820	. PLATE	板	1	DZAE0001-
26		01010-81020	. BOLT	螺栓	4	DZAE0001-
27		01643-31032	. WASHER	垫圈	4	DZAE0001-

Fig. C0110-001003 RADIATOR (COOLANT LEVEL SENSOR)
散热器(冷却液液位传感器)

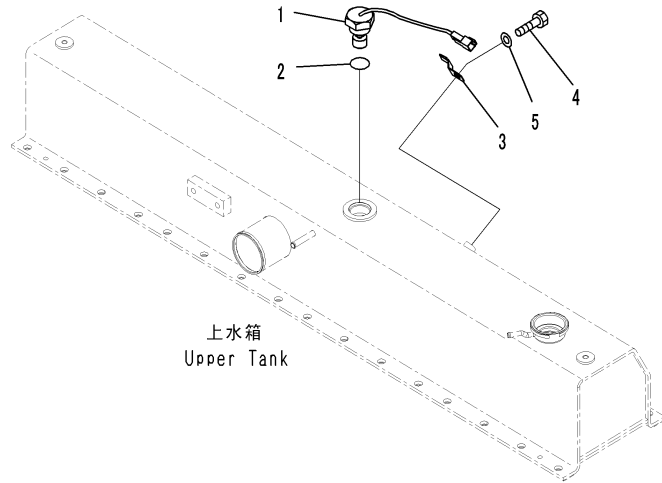

GZ072750
(00072750)

Index	Code	Part Number	Description	Description	QTY	Serial Number
1		7861-93-4550	SENSOR	传感器	1	DZAE0001-
2		07002-23634	O-RING	O形圈	1	DZAE0001-
3		08193-21012	CLIP	管夹	1	DZAE0001-
4		01010-81016	BOLT	螺栓	1	DZAE0001-
5		01643-31032	WASHER	垫圈	1	DZAE0001-

Fig. C0110-001004 RADIATOR (ENGINE PIPING)
散热器(发动机管路)

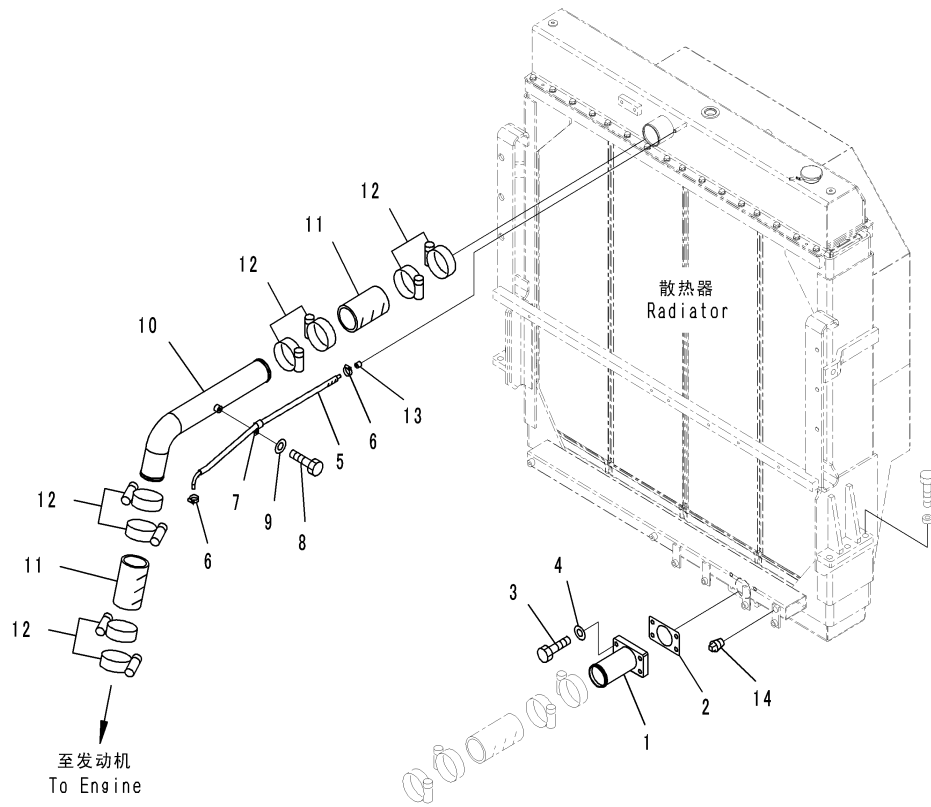

G2072751
(00072751)

Index	Code	Part Number	Description	Description	QTY	Serial Number
1		426-03-33472	TUBE	硬管	1	DZAE0001-
2		426-03-33361	GASKET	垫片	1	DZAE0001-
3		01010-81245	BOLT	螺栓	4	DZAE0001-
4		01643-31232	WASHER	垫圈	4	DZAE0001-
5		09483-40307	HOSE	软管	1	DZAE0001-
6		07281-00197	CLAMP	卡箍	2	DZAE0001-
7		04434-51610	CLIP	管夹	1	DZAE0001-
8		01010-81020	BOLT	螺栓	1	DZAE0001-
9		01643-31032	WASHER	垫圈	1	DZAE0001-
10		426-03-33680	TUBE	硬管	1	DZAE0001-
11		07260-27415	HOSE	软管	2	DZAE0001-
12		07299-00095	CLAMP, HOSE	软管卡箍	8	DZAE0001-
13		426-03-21470	TUBE	硬管	1	DZAE0001-
14		07042-20415	PLUG, TAPER	堵塞	1	DZAE0001-

Fig. C0110-001005 RADIATOR (TIE BAR)
散热器(连杆)

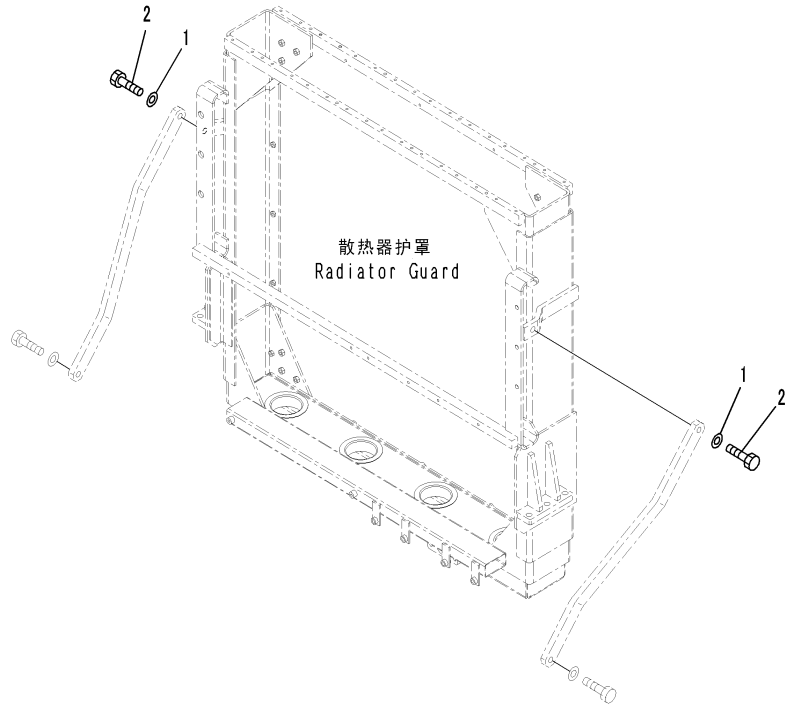

CZD26140
(JD026140)

Index	Code	Part Number	Description	Description	QTY	Serial Number
1		01643-31645	WASHER	垫圈	2	DZAE0001-
2		01010-D1660	BOLT	螺栓	2	DZAE0001-

Fig. C0110-001006 RADIATOR (AFTERCOOLER PIPING)
散热器(中冷器管路)

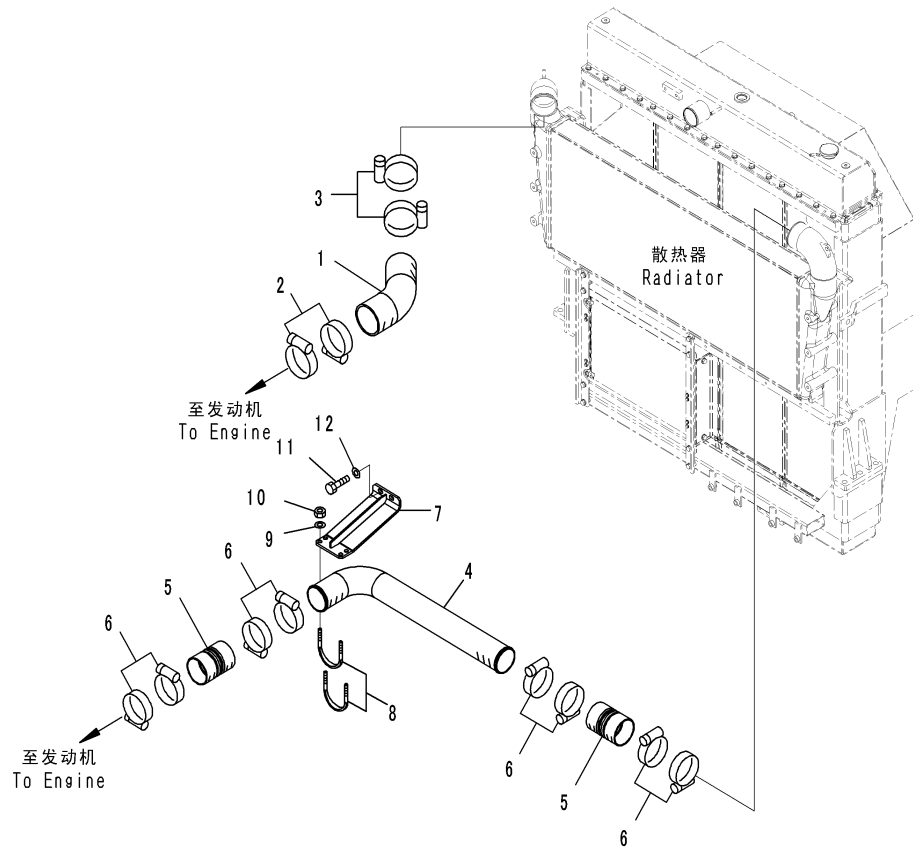

CZ047481
(00047481)

Index	Code	Part Number	Description	Description	QTY	Serial Number
1		426-03-35480	HOSE	软管	1	DZAE0001-
2		208-62-73910	CLAMP	卡箍	1	DZAE0001-
3		426-62-35860	CLAMP	卡箍	1	DZAE0001-
4		426-03-33731	TUBE	硬管	1	DZAE0001-
5		6212-11-4410	HOSE	软管	2	DZAE0001-
6		20Y-62-51671	CLAMP	卡箍	4	DZAE0001-
7		426-03-33720	PLATE	板	1	DZAE0001-
8		07283-31079	CLIP, PIPE	硬管管夹	2	DZAE0001-
9		01643-31232	WASHER	垫圈	4	DZAE0001-
10		01597-01211	NUT	螺母	4	DZAE0001-
11		01010-81225	BOLT	螺栓	2	DZAE0001-
12		01643-31232	WASHER	垫圈	2	DZAE0001-

Fig. C0110-001007 RADIATOR (MOUNTING AND PIPING)

散热器(安装和管路)

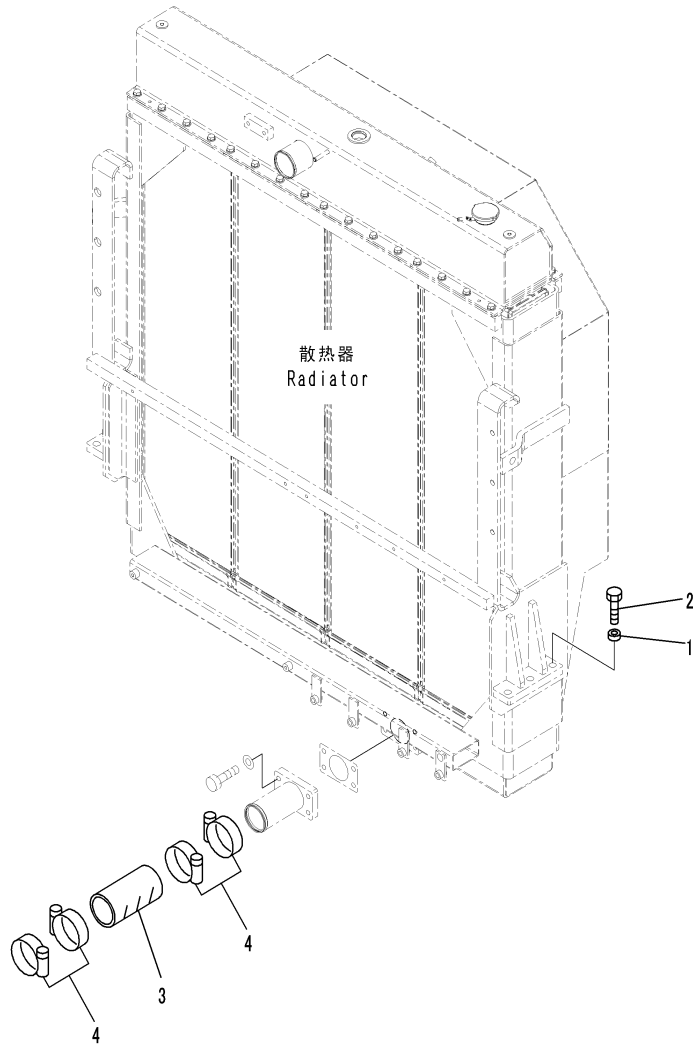

GZ072754
(00072754)

Index	Code	Part Number	Description	Description	QTY	Serial Number
1		207-26-11490	COLLAR	衬套	6	DZAE0001-
2		01010-81660	BOLT	螺栓	6	DZAE0001-
3		07260-27418	HOSE	软管	1	DZAE0001-
4		07299-00095	CLAMP, HOSE	软管卡箍	4	DZAE0001-

Fig. C0110-001008 RADIATOR (TORQUE CONVERTER COOLER)
散热器 (变矩器冷却器)

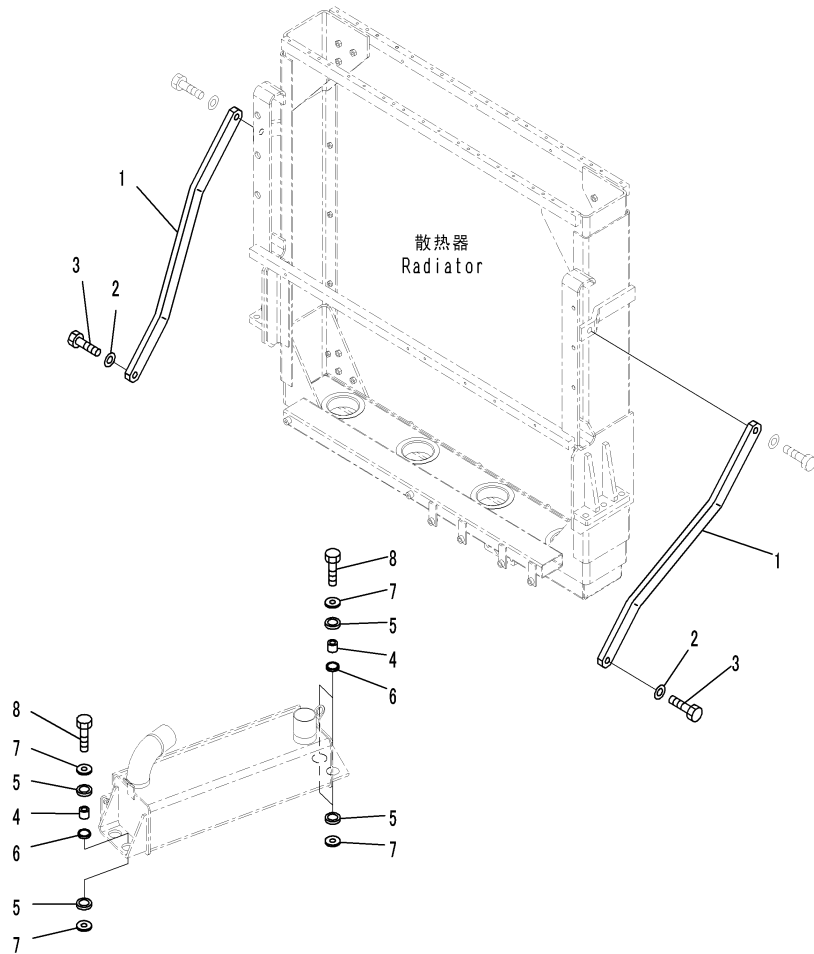

CZ075620
(00075620)

Index	Code	Part Number	Description	Description	QTY	Serial Number
1		426-03-33592	PLATE	板	2	DZAE0001-
2		01643-31645	WASHER	垫圈	2	DZAE0001-
3		01010-D1660	BOLT	螺栓	2	DZAE0001-
4		421-64-23140	SPACER	隔离套	3	DZAE0001-
5		421-64-23120	CUSHION	减振垫	6	DZAE0001-
6		421-64-23130	CUSHION	减振垫	3	DZAE0001-
7		421-70-11280	WASHER	垫圈	6	DZAE0001-
8		01010-81665	BOLT	螺栓	3	DZAE0001-

Fig. C0110-001009 RADIATOR (RELATED PARTS)
散热器(相关部品)

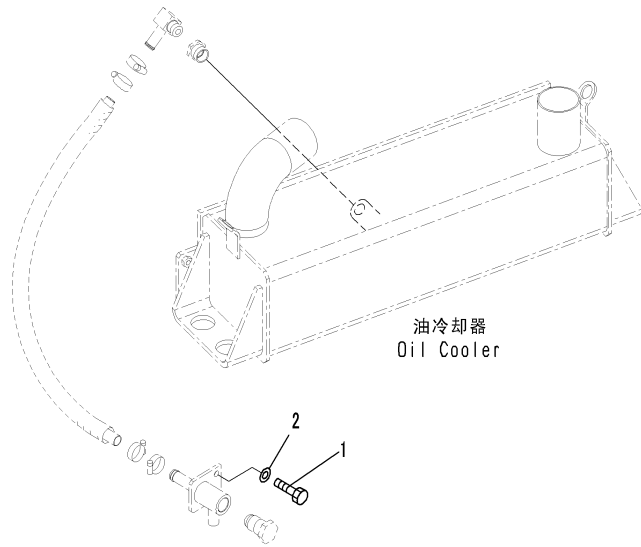

C2072756
(00072756)

Index	Code	Part Number	Description	Description	QTY	Serial Number
1		01010-81025	BOLT	螺栓	2	DZAE0001-
2		01643-31032	WASHER	垫圈	2	DZAE0001-

Fig. C0110-001010 RADIATOR (MOUNTING)
散热器(安装)

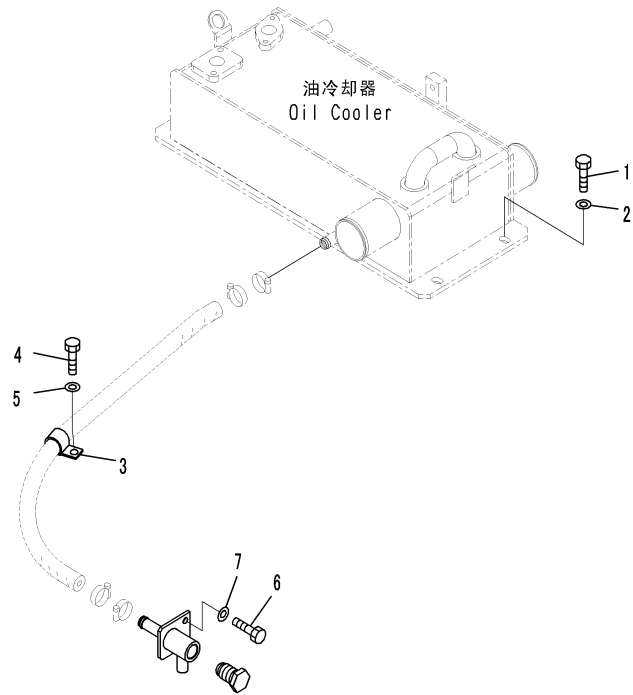

GZ012757
 (00072757)

Index	Code	Part Number	Description	Description	QTY	Serial Number
1		01010-81235	BOLT	螺栓	4	DZAE0001-
2		01643-31232	WASHER	垫圈	4	DZAE0001-
3		04434-52712	CLIP	管夹	1	DZAE0001-
4		01010-81030	BOLT	螺栓	2	DZAE0001-
5		01643-31032	WASHER	垫圈	2	DZAE0001-
6		01010-81020	BOLT	螺栓	1	DZAE0001-
7		01643-31032	WASHER	垫圈	1	DZAE0001-

Fig. C0110-001011 RADIATOR (SUB-TANK)
散热器(副箱)

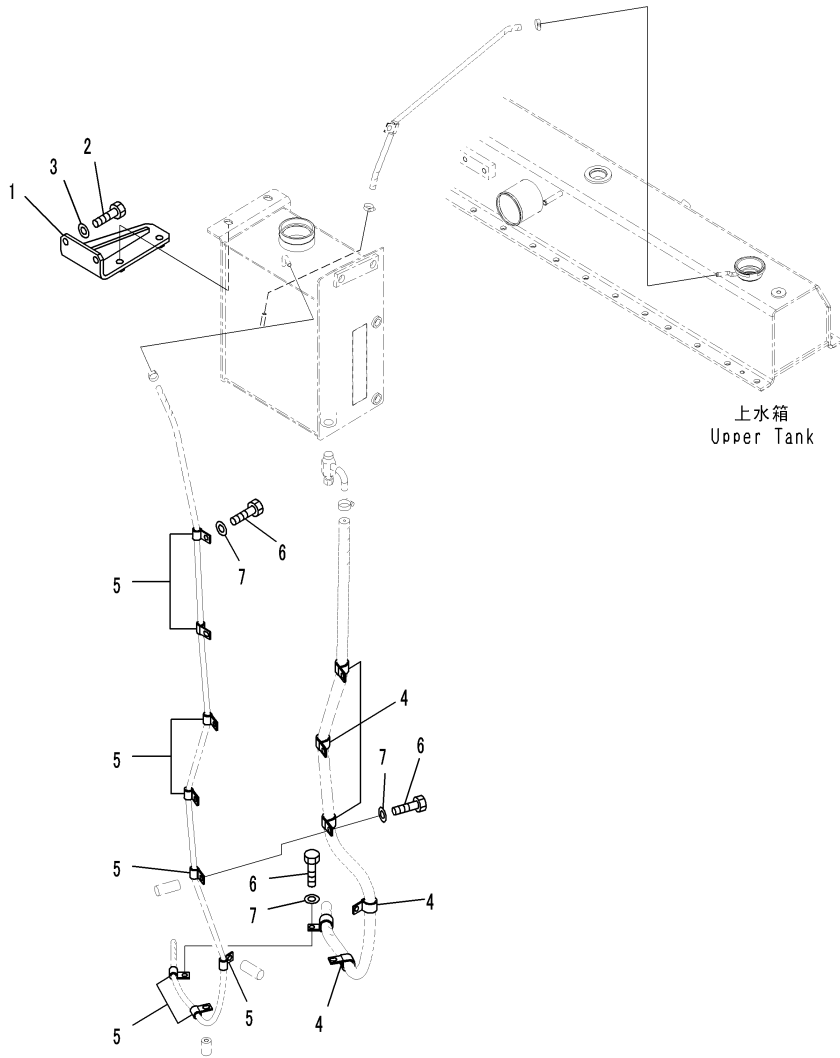

上水箱
Upper Tank

GZ072758
(00072758)

Index	Code	Part Number	Description	Description	QTY	Serial Number
1		426-03-33790	BRACKET	支架	1	DZAE0001-
2		01010-81230	BOLT	螺栓	2	DZAE0001-
3		01643-31232	WASHER	垫圈	2	DZAE0001-
4		04434-52310	CLIP	管夹	6	DZAE0001-
5		04434-51210	CLIP	管夹	9	DZAE0001-
6		01010-81020	BOLT	螺栓	9	DZAE0001-
7		01643-31032	WASHER	垫圈	9	DZAE0001-

Fig. C0120-001001 HYDRAULIC OIL COOLER PIPING (1/2)

液压油冷却器管路(1/2)

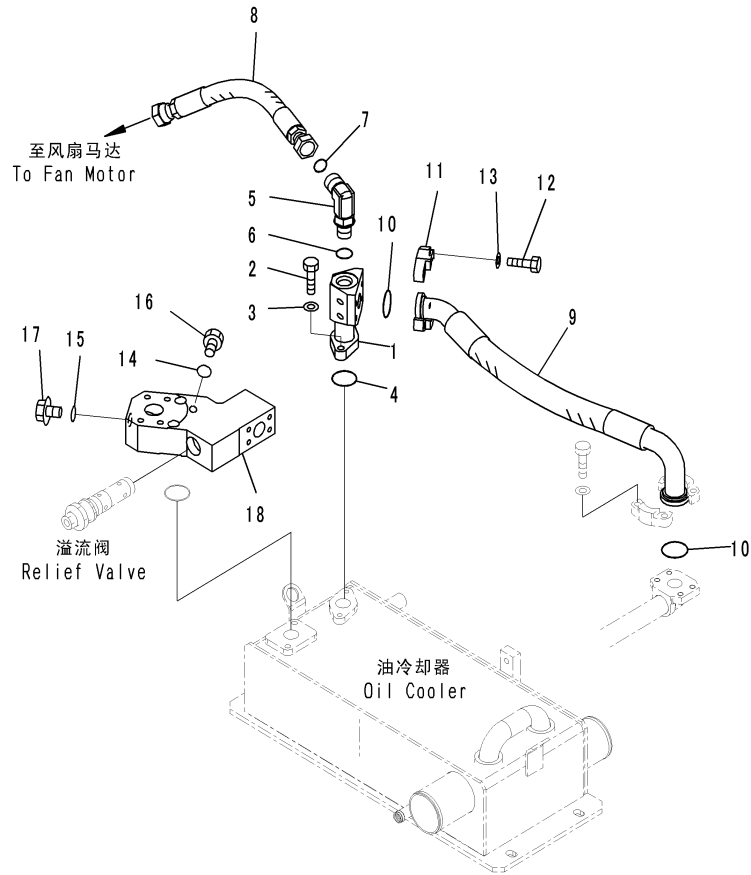

CZD26162
(JD026162)

Index	Code	Part Number	Description	Description	QTY	Serial Number
1		426-03-35122	TUBE	硬管	1	DZAE0001-
2		01010-81035	BOLT	螺栓	2	DZAE0001-
3		01643-31032	WASHER	垫圈	2	DZAE0001-
4		07000-B3035	O-RING	O形圈	1	DZAE0001-
5		02782-1062A	ELBOW	接头	1	DZAE0001-
6		07002-62434	O-RING	O形圈	1	DZAE0001-
7		02896-61018	O-RING	O形圈	1	DZAE0001-
8		426-03-35331	HOSE	软管	1	DZAE0001-
9		426-03-35250	HOSE	软管	1	DZAE0001-
10		07000-B3038	O-RING	O形圈	2	DZAE0001-
11		07371-31255	FLANGE, SPLIT	分体法兰	2	DZAE0001-
12		07372-21035	BOLT	螺栓	4	DZAE0001-
13		01643-51032	WASHER	垫圈	4	DZAE0001-
		426-62-30321	BLOCK ASSEMBLY	壳体总成	1	DZAE0001-
14		07002-61023	O-RING	O形圈	1	DZAE0001-
15		07002-63634	O-RING	O形圈	1	DZAE0001-
16		07040-11007	PLUG	堵塞	1	DZAE0001-
17		07041-13612	PLUG	堵塞	1	DZAE0001-
18		426-62-32291	BLOCK	块	1	DZAE0001-

Fig. C0120-001002 HYDRAULIC OIL COOLER PIPING (RELIEF VALVE)
液压油冷却器管路(溢流阀)

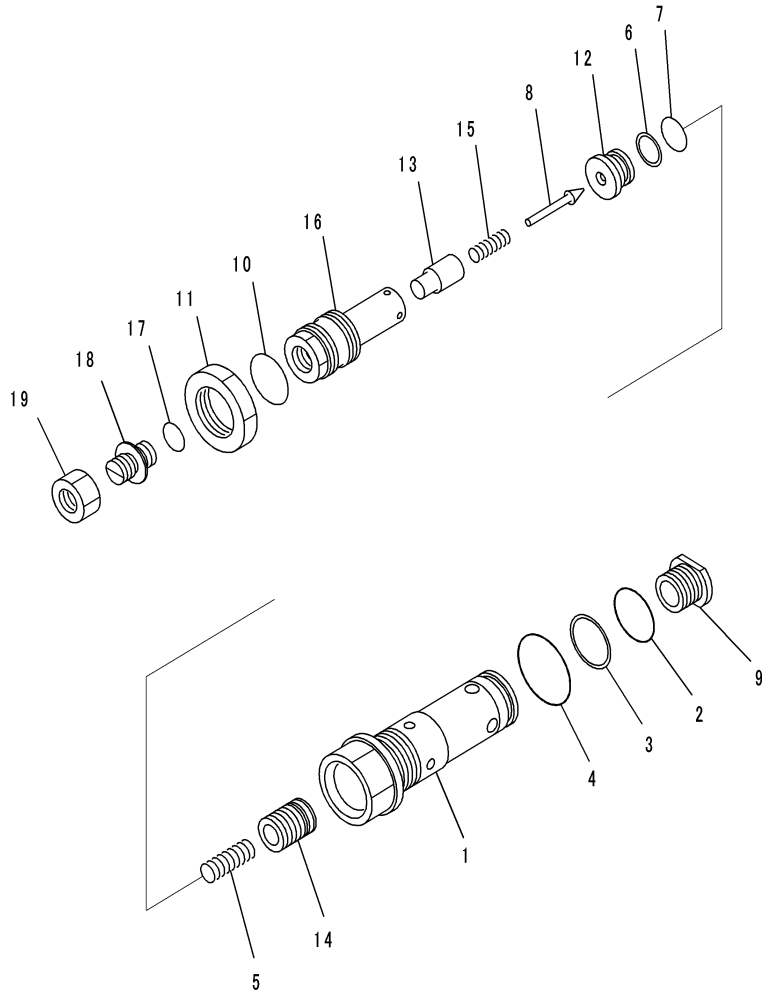

PW0823

Index	Code	Part Number	Description	Description	QTY	Serial Number
		426-62-30321	BLOCK ASSEMBLY	壳体总成	1	DZAE0001-
		709-90-55900	. VALVE, RELIEF	溢流阀	1	DZAE0001-
1	C1		. SLEEVE	套筒	1	DZAE0001-
2		702-13-51310	. O-RING	O形圈	1	DZAE0001-
3		700-93-11330	. RING, BACK-UP	支承环	1	DZAE0001-
4		07002-63634	. O-RING	O形圈	1	DZAE0001-
5	C1		. SPRING	弹簧	1	DZAE0001-
6	C1		. O-RING	O形圈	1	DZAE0001-
7	C1		. RING, BACK-UP	支承环	1	DZAE0001-
8	C1		. POPPET	提动阀芯	1	DZAE0001-
9	C1		. PLUG	堵塞	1	DZAE0001-
10	C1		. O-RING	O形圈	1	DZAE0001-
11	C1		. NUT	螺母	1	DZAE0001-
12	C1		. SEAT	座	1	DZAE0001-
13	C1		. RETAINER	固定座	1	DZAE0001-
14	C1		. VALVE	阀	1	DZAE0001-
15	C1		. SPRING	弹簧	1	DZAE0001-
16	C1		. HOLDER	保持架	1	DZAE0001-
17	C1		. O-RING	O形圈	1	DZAE0001-
18	C1		. SCREW	螺钉	1	DZAE0001-
19	C1		. NUT	螺母	1	DZAE0001-

Fig. C0120-001003 HYDRAULIC OIL COOLER PIPING (2/2)
液压油冷却器管路 (2/2)

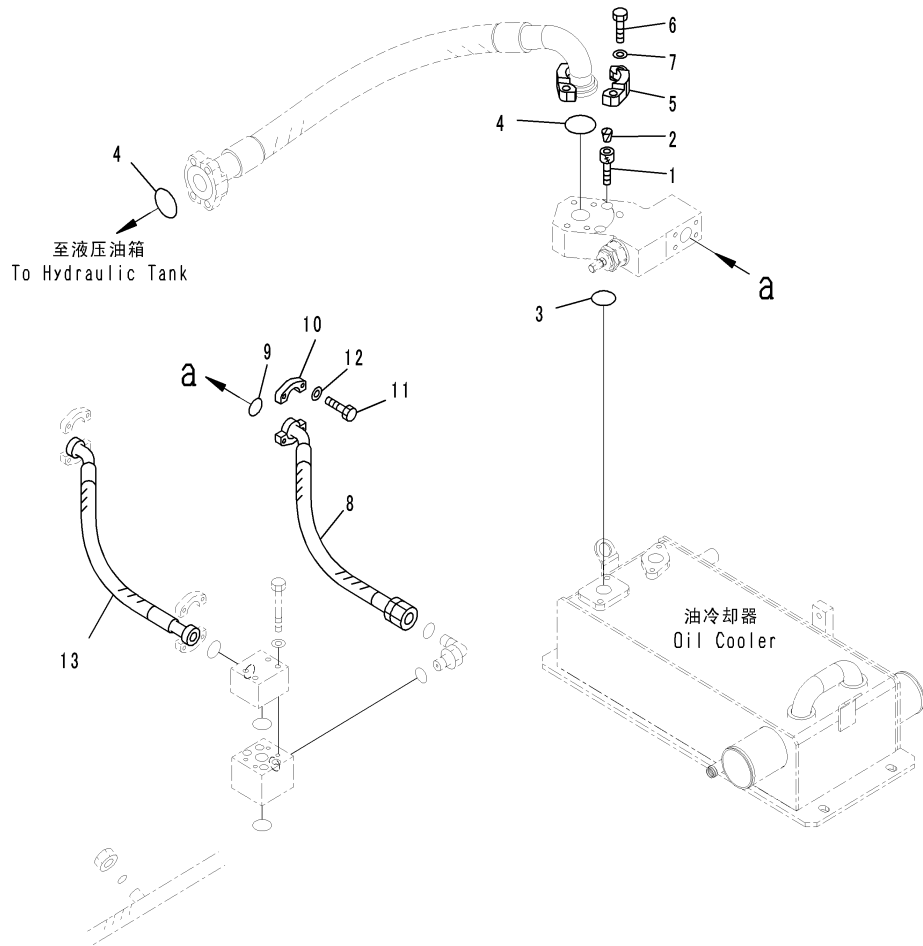

CZ072760
(00072760)

Index	Code	Part Number	Description	Description	QTY	Serial Number
1		01252-61240	BOLT	螺栓	2	DZAE0001-
2		07049-02228	PLUG, CORK	堵塞	2	DZAE0001-
3		07000-B3035	O-RING	O形圈	1	DZAE0001-
4		07000-B3048	O-RING	O形圈	2	DZAE0001-
5		07371-31465	FLANGE	法兰	2	DZAE0001-
6		07372-21240	BOLT	螺栓	4	DZAE0001-
7		01643-51232	WASHER	垫圈	4	DZAE0001-
8		426-62-35720	HOSE	软管	1	DZAE0001-
9		07000-B3032	O-RING	O形圈	1	DZAE0001-
10		07371-31049	FLANGE, SPLIT	分体法兰	2	DZAE0001-
11		07372-21035	BOLT	螺栓	4	DZAE0001-
12		01643-51032	WASHER	垫圈	4	DZAE0001-
13		426-62-35710	HOSE	软管	1	DZAE0001-

Fig. C0120-001004 HYDRAULIC OIL COOLER PIPING (RADIATOR PIPING)
液压油冷却器管路(散热器管路)

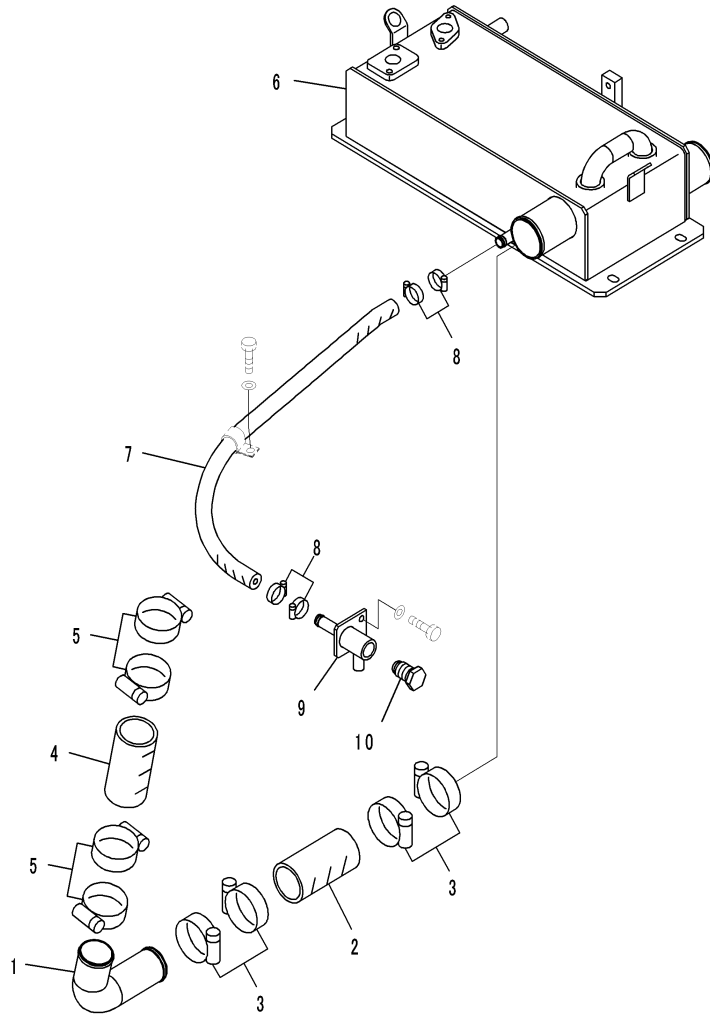

00072761

Index	Code	Part Number	Description	Description	QTY	Serial Number
1		426-03-33482	TUBE	硬管	1	DZAE0001-
2		07260-27418	HOSE	软管	1	DZAE0001-
3		07299-00095	CLAMP, HOSE	软管卡箍	4	DZAE0001-
4		07260-27418	HOSE	软管	1	DZAE0001-
5		07299-00095	CLAMP, HOSE	软管卡箍	4	DZAE0001-
6		426-03-35115	OIL COOLER ASSEMBLY	油冷却器总成	1	DZAE0001-
7		426-03-35230	HOSE	软管	1	DZAE0001-
8		07281-00359	CLAMP, HOSE	软管卡箍	4	DZAE0001-
9		418-01-21110	TUBE	硬管	1	DZAE0001-
10		424-01-11110	PLUG	堵塞	1	DZAE0001-

Fig. C0120-001005 HYDRAULIC OIL COOLER PIPING (RELATED PARTS)
液压油冷却器管路(相关部品)

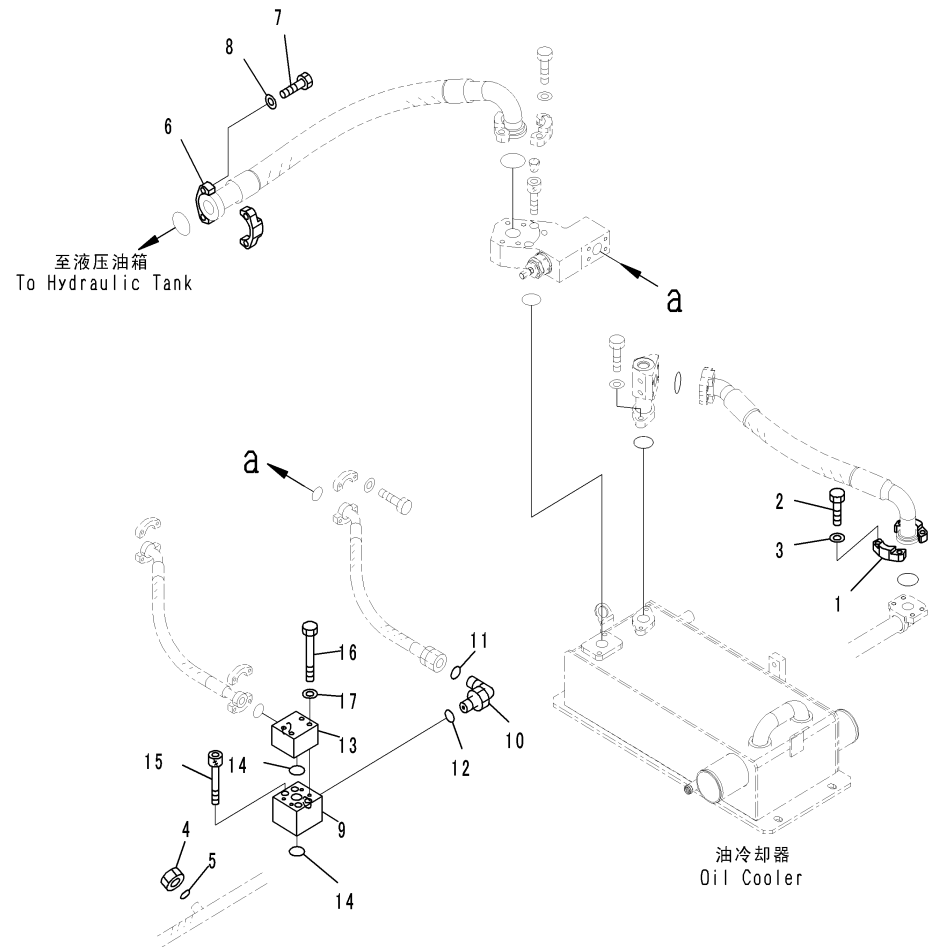

G2072762
(00072762)

Index	Code	Part Number	Description	Description	QTY	Serial Number
1		07371-31255	FLANGE, SPLIT	分体法兰	2	DZAE0001-
2		07372-21035	BOLT	螺栓	4	DZAE0001-
3		01643-51032	WASHER	垫圈	4	DZAE0001-
4		21W-62-99915	PLUG	堵塞	1	DZAE0001-
5		11Y-62-11980	O-RING	O形圈	1	DZAE0001-
6		07371-31465	FLANGE	法兰	2	DZAE0001-
7		07372-21240	BOLT	螺栓	4	DZAE0001-
8		01643-51232	WASHER	垫圈	4	DZAE0001-
9		426-62-35480	JOINT	接头	1	DZAE0001-
10		21W-62-42640	ELBOW	接头	1	DZAE0001-
11		11Y-62-11980	O-RING	O形圈	1	DZAE0001-
12		07002-63334	O-RING	O形圈	1	DZAE0001-
13		426-62-35490	JOINT	接头	1	DZAE0001-
14		07000-B3035	O-RING	O形圈	2	DZAE0001-
15		01252-71070	BOLT	螺栓	4	DZAE0001-
16		01010-81075	BOLT	螺栓	4	DZAE0001-
17		01643-31032	WASHER	垫圈	4	DZAE0001-

Fig. C0310-001001 COOLING FAN GUARD
冷却风扇护板

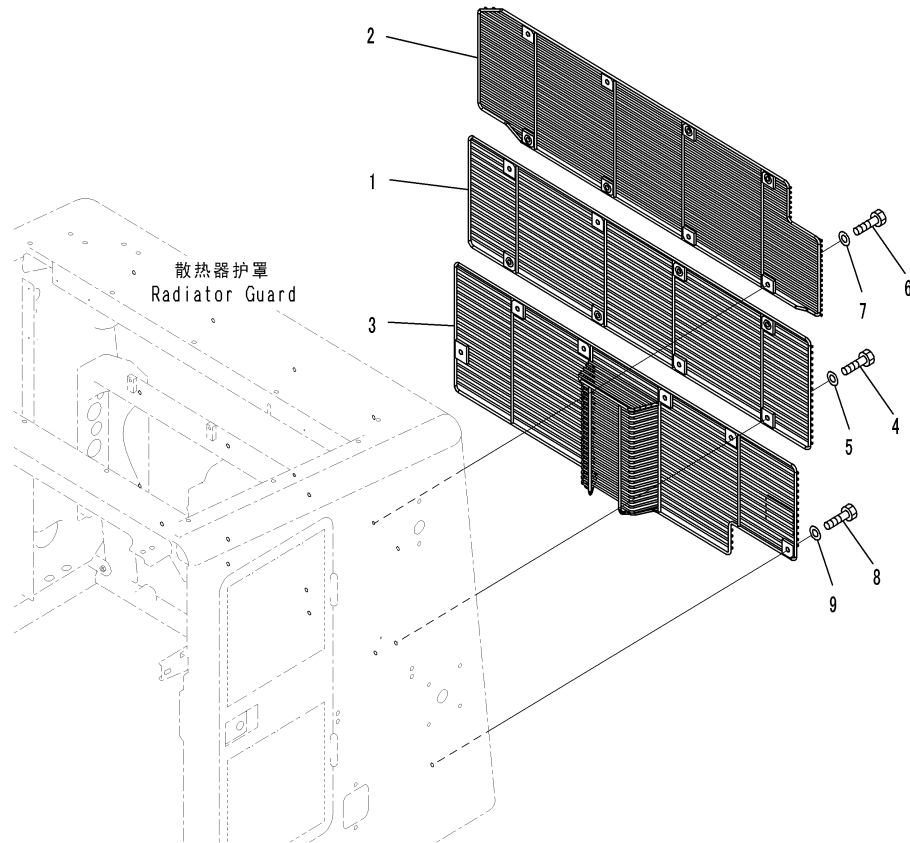

C7086478
 (00086478)

Index	Code	Part Number	Description	Description	QTY	Serial Number
1		426-03-33651	GUARD	护板	1	DZAE0001-
2		426-03-33770	GUARD	护板	1	DZAE0001-
3		426-03-33781	GUARD	护板	1	DZAE0001-
4		01010-D1030	BOLT	螺栓	8	DZAE0001-
5		01643-71032	WASHER	垫圈	8	DZAE0001-
6		01010-D1030	BOLT	螺栓	8	DZAE0001-
7		01643-71032	WASHER	垫圈	8	DZAE0001-
8		01010-D1030	BOLT	螺栓	6	DZAE0001-
9		01643-71032	WASHER	垫圈	6	DZAE0001-

FUEL SYSTEM

燃油系统

Fig. D0100-006001 FUEL TANK (EXTREMELY BAD FUEL ARRANGEMENT SPEC.) (TANK)

燃油箱(劣质燃油装置仕様)(箱)

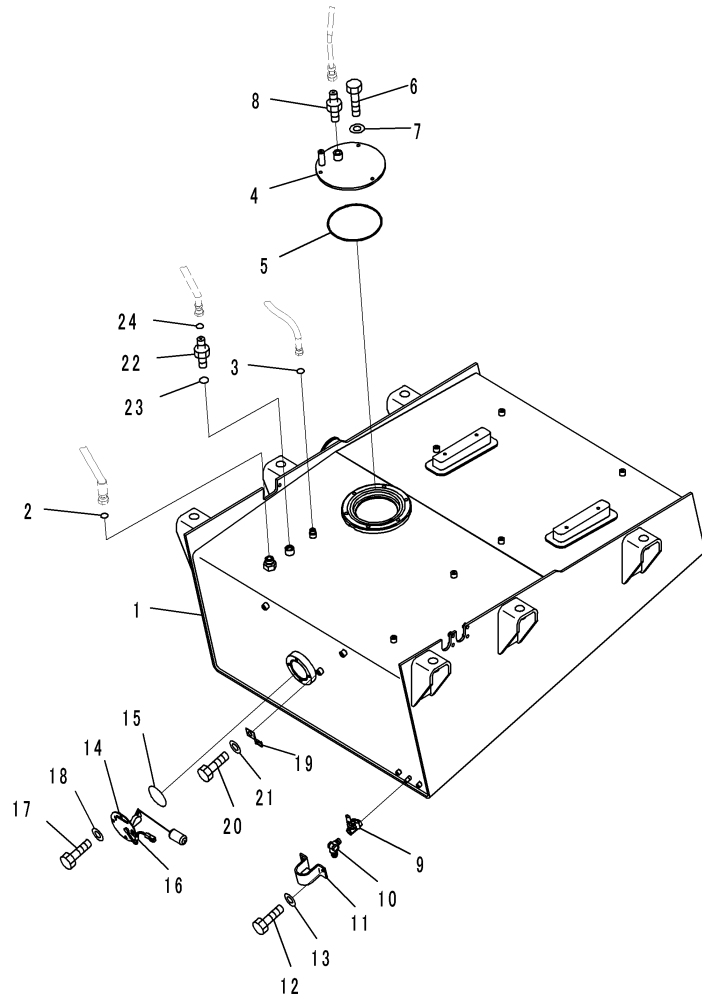

00088134

Index	Code	Part Number	Description	Description	QTY	Serial Number
1		426-04-31312	TANK ASSEMBLY, FUEL	燃油箱总成	1	DZAE0001-
2		02896-61018	O-RING	O形圈	1	DZAE0001-
3		02896-61012	O-RING	O形圈	1	DZAE0001-
4		426-Z13-3210	COVER	盖	1	DZAE0001-
5		07000-15200	O-RING	O形圈	1	DZAE0001-
6		01010-D1025	BOLT	螺栓	3	DZAE0001-
7		01643-71032	WASHER	垫圈	3	DZAE0001-
8		425-03-31940	NIPPLE	喷嘴	1	DZAE0001-
9		363-04-11130	VALVE	阀	1	DZAE0001-
10		07217-71013	ELBOW	接头	1	DZAE0001-
11		425-04-21430	COVER	盖	1	DZAE0001-
12		01010-D0820	BOLT	螺栓	2	DZAE0001-
13		01643-70823	WASHER	垫圈	2	DZAE0001-
14		7861-93-4940	SENSOR	传感器	1	DZAE0001-
15		07000-12085	O-RING	O形圈	1	DZAE0001-
16		04434-50610	CLIP	管夹	1	DZAE0001-
17		01010-D1016	BOLT	螺栓	4	DZAE0001-
18		01643-71032	WASHER	垫圈	4	DZAE0001-
19		08193-21012	CLIP	管夹	1	DZAE0001-
20		01010-D1016	BOLT	螺栓	1	DZAE0001-
21		01643-71032	WASHER	垫圈	1	DZAE0001-
22		02781-00516	UNION	接头	1	DZAE0001-
23		07002-12034	O-RING	O形圈	1	DZAE0001-
24		02896-61015	O-RING	O形圈	1	DZAE0001-

Fig. D0100-006002 FUEL TANK (EXTREMELY BAD FUEL ARRANGEMENT SPEC.) (FUEL PIPING)

燃油箱(劣质燃油装置仕様)(燃油管路)

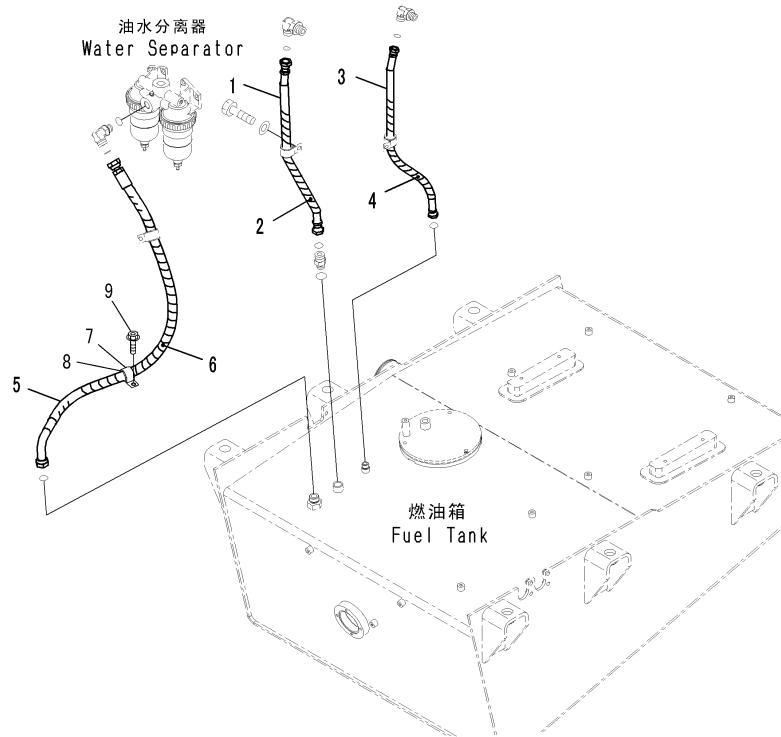

CZ088136
(00088136)

Index	Code	Part Number	Description	Description	QTY	Serial Number
1		426-04-31350	HOSE	软管	1	DZAE0001-
2		08210-01809	TUBE, PIRAL	保护套	1	DZAE0001-
3		426-04-31340	HOSE	软管	1	DZAE0001-
4		08210-01807	SPIRAL TUBE	保护套	1	DZAE0001-
5		426-Z13-3130	HOSE	软管	1	DZAE0001-
6		08210-01822	TUBE, PIRAL	保护套	1	DZAE0001-
7		04434-53411	CLIP	管夹	1	DZAE0001-
8		07095-20627	CUSHION	减震垫	1	DZAE0001-
9		01024-81020	BOLT	螺栓	1	DZAE0001-

Fig. D0100-006003 FUEL TANK (EXTREMELY BAD FUEL ARRANGEMENT SPEC.) (FUEL FILTER)

燃油箱(劣质燃油装置仕様)(燃油滤清器)

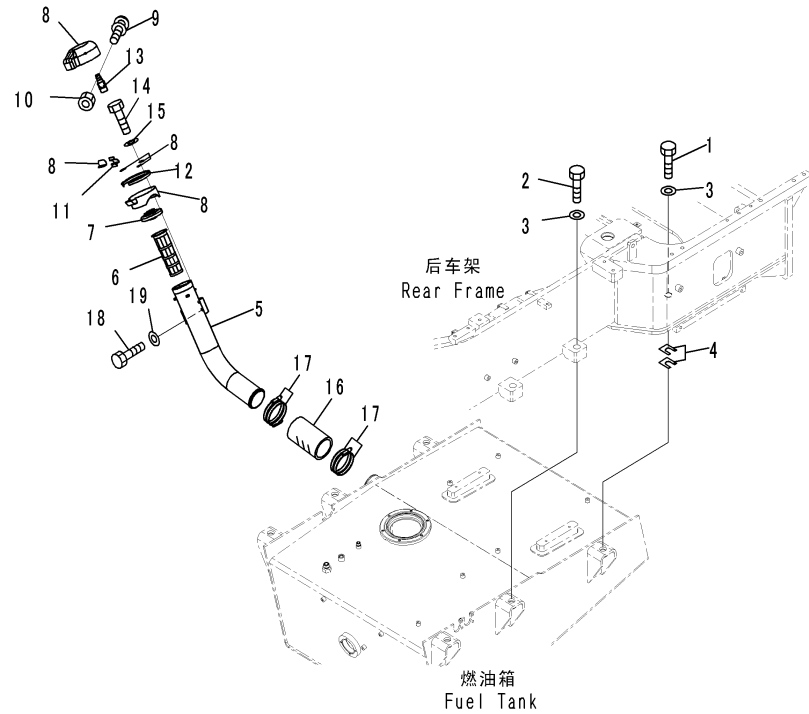

C2072765
(00072765)

Index	Code	Part Number	Description	Description	QTY	Serial Number
1		01010-63090	BOLT	螺栓	2	DZAE0001-
2		01011-63015	BOLT	螺栓	4	DZAE0001-
3		01643-33080	WASHER	垫圈	6	DZAE0001-
4		416-855-1190	SHIM, T=0.5MM	调整垫	10	DZAE0001-
5		426-04-31250	TUBE	硬管	1	DZAE0001-
6		07056-18422	STRAINER	过滤器	1	DZAE0001-
7		423-04-11362	CAP	盖	1	DZAE0001-
		417-04-21230	. PACKING	衬垫	1	DZAE0001-
8		421-04-31162	COVER	盖	1	DZAE0002-
B1		421-04-31161	COVER	盖	1	DZAE0001-DZAE0001
9		01023-10308	. SCREW	螺钉	4	DZAE0001-
10		01580-10302	. NUT	螺母	2	DZAE0001-
11		421-04-31280	. HINGE	铰链	1	DZAE0001-
12		421-04-31211	. SEAL	密封	1	DZAE0002-
B1		421-04-31210	. SEAL	密封	1	DZAE0001-DZAE0001
13		421-04-31270	. HOOK	钩子	1	DZAE0001-
14		01010-80616	BOLT	螺栓	3	DZAE0001-
15		01643-30623	WASHER	垫圈	3	DZAE0001-
16		07260-29920	HOSE	软管	1	DZAE0001-
17		07299-00120	CLAMP	卡箍	4	DZAE0001-
18		01010-D1225	BOLT	螺栓	2	DZAE0001-
19		01643-71232	WASHER	垫圈	2	DZAE0001-

Fig. D0100-006004 FUEL TANK (EXTREMELY BAD FUEL ARRANGEMENT SPEC.) (MOUNTING)

燃油箱(劣质燃油装置仕様)(安装)

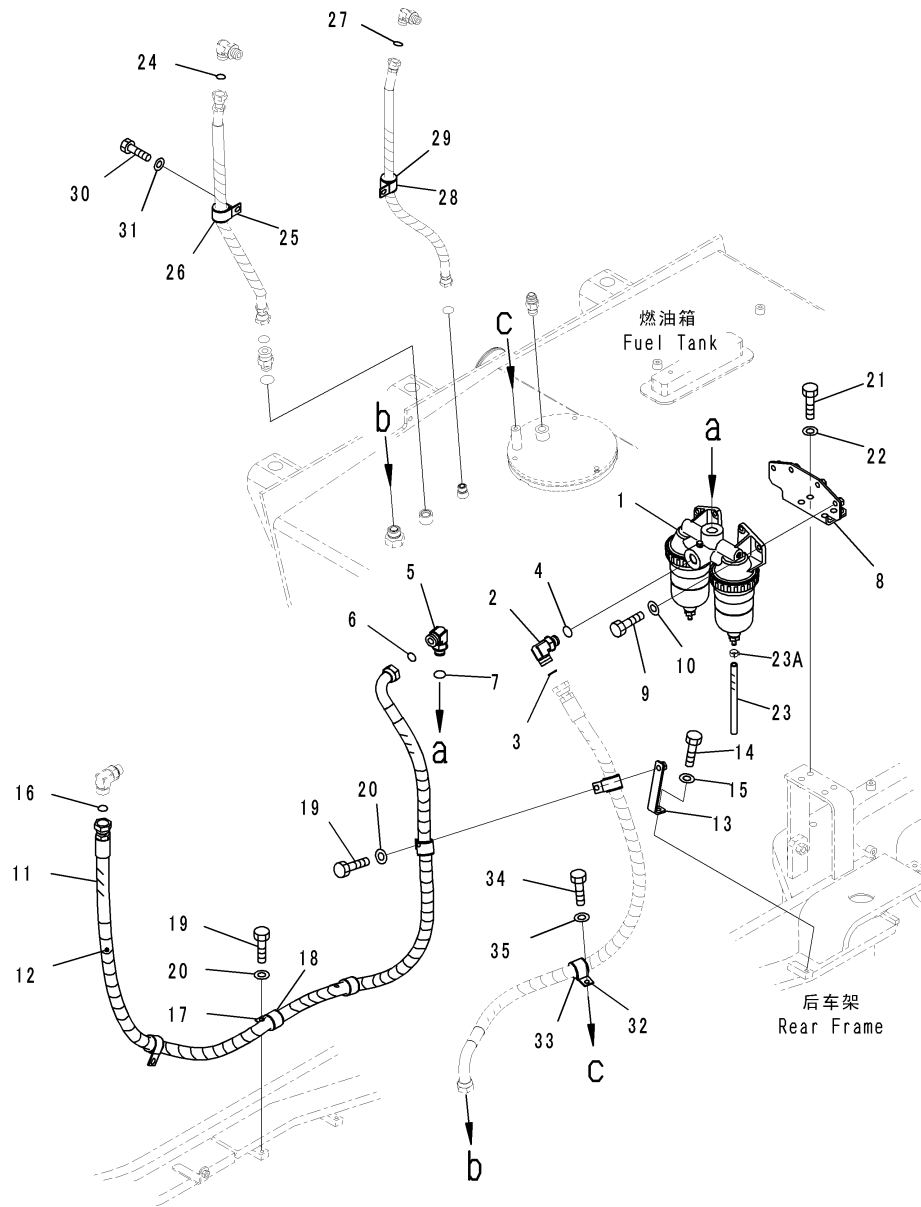

CZ088139
(00088139)

Index	Code	Part Number	Description	Description	QTY	Serial Number
1		600-311-5210	WATER SEPARATOR ASSEMBLY	油水分离器总成	1	DZAE0001-
2		02782-10628	ELBOW	接头	1	DZAE0001-
3		02896-11018	O-RING	O形圈	1	DZAE0001-
4		07002-12434	O-RING	O形圈	1	DZAE0001-
5		02782-10628	ELBOW	接头	1	DZAE0001-
6		02896-11018	O-RING	O形圈	1	DZAE0001-
7		07002-12434	O-RING	O形圈	1	DZAE0001-
8		426-213-3111	BRACKET	支架	1	DZAE0001-
9		01010-81030	BOLT	螺栓	4	DZAE0001-
10		01643-31032	WASHER	垫圈	4	DZAE0001-
11		02763-00620	HOSE, FACE SEAL TYPE	软管	1	DZAE0001-
12		08210-01836	TUBE, SPIRAL	保护套	1	DZAE0001-
13		427-04-11130	PLATE	板	1	DZAE0001-
14		01010-81020	BOLT	螺栓	1	DZAE0001-
15		01643-31032	WASHER	垫圈	1	DZAE0001-
16		02896-11018	O-RING	O形圈	1	DZAE0001-
17		04434-53411	CLIP	管夹	4	DZAE0001-
18		07095-20627	CUSHION	减震垫	4	DZAE0001-
19		01010-81020	BOLT	螺栓	4	DZAE0001-
20		01643-31032	WASHER	垫圈	4	DZAE0001-
21		01010-81230	BOLT	螺栓	4	DZAE0001-
22		01643-31232	WASHER	垫圈	4	DZAE0001-
23A		07285-00125	CLIP	管夹	2	DZAE0001-
23		07286-00820	HOSE	软管	2	DZAE0001-
24		02896-11015	O-RING	O形圈	1	DZAE0001-
25		04434-53411	CLIP	管夹	1	DZAE0001-
26		07095-20625	CUSHION	减震垫	1	DZAE0001-
27		02896-11012	O-RING	O形圈	1	DZAE0001-
28		04434-53211	CLIP	管夹	1	DZAE0001-
29		07095-20522	CUSHION	减震垫	1	DZAE0001-
30		01010-81025	BOLT	螺栓	1	DZAE0001-
31		01643-31032	WASHER	垫圈	1	DZAE0001-
32		04434-53411	CLIP	管夹	2	DZAE0001-
33		07095-20627	CUSHION	减震垫	2	DZAE0001-
34		01010-81020	BOLT	螺栓	1	DZAE0001-
35		01643-31032	WASHER	垫圈	1	DZAE0001-

Fig. D0100-006005 FUEL TANK (EXTREMELY BAD FUEL ARRANGEMENT SPEC.) (BREATHING PIPING)

燃油箱(劣质燃油装置仕様)(通气管)

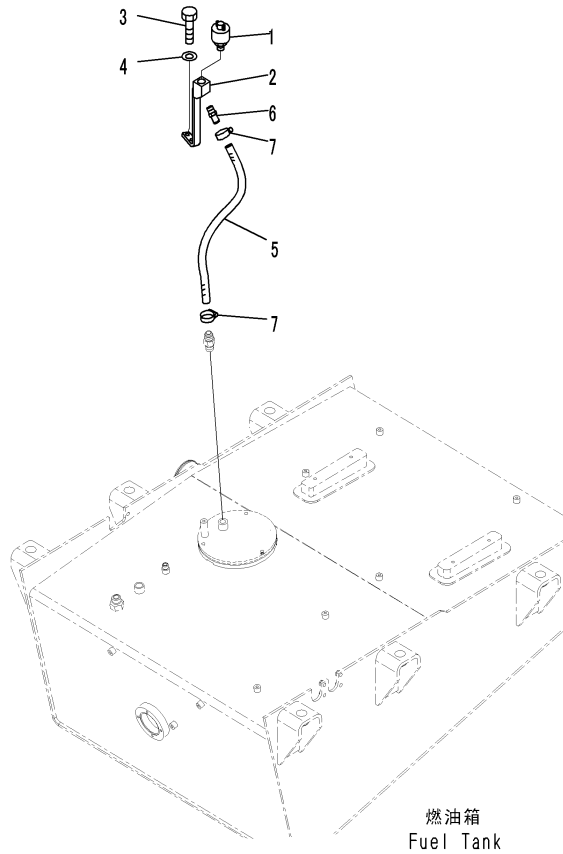

GZD28382
(JD028382)

Index	Code	Part Number	Description	Description	QTY	Serial Number
1		208-04-71780	BREATHER	呼吸阀	1	DZAE0001-
2		426-04-31371	JOINT	接头	1	DZAE0001-
3		01010-81025	BOLT	螺栓	2	DZAE0001-
4		01643-31032	WASHER	垫圈	2	DZAE0001-
5		07286-01953	HOSE	软管	1	DZAE0001-
6		425-03-31940	NIPPLE	接头	1	DZAE0001-
7		07281-00259	CLAMP	卡箍	2	DZAE0001-

Fig. D0100-007001 FUEL TANK (EXTRA BAD FUEL AND POOR FUEL SPECIFICATION, WATER+DUST, ADDITIONAL FILTER, WITH FUEL QUICK CHARGE) (TANK)
燃油箱(外加劣质燃料和燃油规格,水+灰尘,外加过滤器,带燃料快充)(箱)

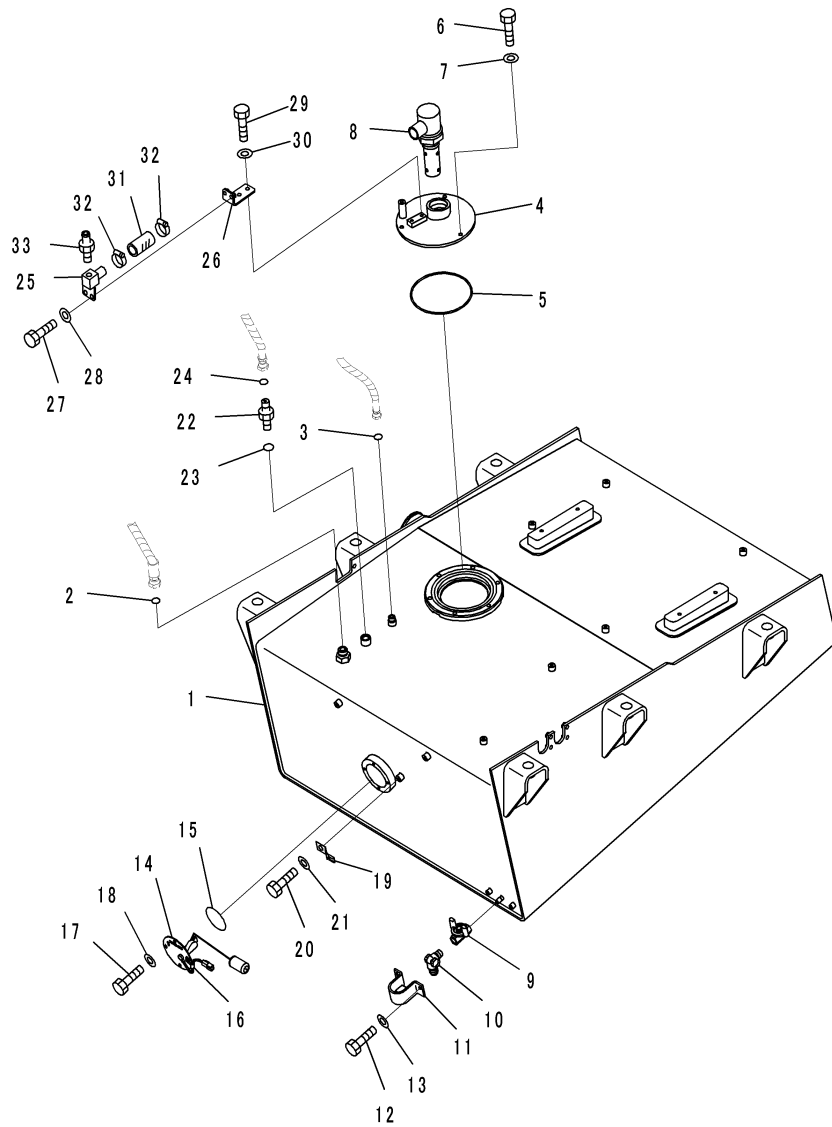

00090346

Index	Code	Part Number	Description	Description	QTY	Serial Number
1		426-04-31312	TANK ASSEMBLY, FUEL	燃油箱总成	1	DZAE0001-
2		02896-61018	O-RING	O形圈	1	DZAE0001-
3		02896-61012	O-RING	O形圈	1	DZAE0001-
4		426-Z13-3311	COVER	盖	1	DZAE0001-
5		07000-15200	O-RING	O形圈	1	DZAE0001-
6		01010-D1025	BOLT	螺栓	3	DZAE0001-
7		01643-71032	WASHER	垫圈	3	DZAE0001-
8		566-98-15600	VENT ASSEMBLY	排风口总成	1	DZAE0001-
9		363-04-11130	VALVE	阀	1	DZAE0001-
10		07217-71013	ELBOW	接头	1	DZAE0001-
11		425-04-21430	COVER	盖	1	DZAE0001-
12		01010-D0820	BOLT	螺栓	2	DZAE0001-
13		01643-70823	WASHER	垫圈	2	DZAE0001-
14		7861-93-4940	SENSOR	传感器	1	DZAE0001-
15		07000-12085	O-RING	O形圈	1	DZAE0001-
16		04434-50610	CLIP	管夹	1	DZAE0001-
17		01010-D1016	BOLT	螺栓	4	DZAE0001-
18		01643-71032	WASHER	垫圈	4	DZAE0001-
19		08193-21012	CLIP	管夹	1	DZAE0001-
20		01010-D1016	BOLT	螺栓	1	DZAE0001-
21		01643-71032	WASHER	垫圈	1	DZAE0001-
22		02781-00516	UNION	接头	1	DZAE0001-
23		07002-12034	O-RING	O形圈	1	DZAE0001-
24		02896-61015	O-RING	O形圈	1	DZAE0001-
25		41E-04-31210	BLOCK	块	1	DZAE0001-
26		41E-04-31220	BRACKET	支架	1	DZAE0001-
27		01010-D1025	BOLT	螺栓	2	DZAE0001-
28		01643-71032	WASHER	垫圈	2	DZAE0001-
29		01010-D1020	BOLT	螺栓	2	DZAE0001-
30		01643-71032	WASHER	垫圈	2	DZAE0001-
31		560-62-11172	HOSE	软管	1	DZAE0001-
32		07281-00549	CLAMP	卡箍	2	DZAE0001-
33		425-03-31940	NIPPLE	喷嘴	1	DZAE0001-

Fig. D0100-007003 FUEL TANK (EXTRA BAD FUEL AND POOR FUEL SPECIFICATION, WATER+DUST, ADDITIONAL FILTER, WITH FUEL QUICK CHARGE) (FUEL FILTER)
燃油箱 (外加劣质燃料和燃油规格, 水+灰尘, 外加过滤器, 带燃料快充) (燃油滤清器)

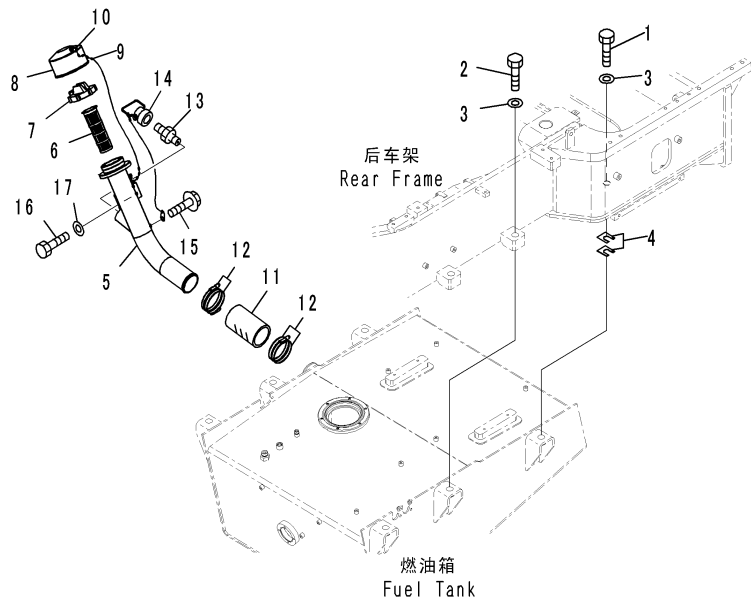

CZ088137
(00088137)

Index	Code	Part Number	Description	Description	QTY	Serial Number
1		01010-63090	BOLT	螺栓	2	DZAE0001-
2		01011-63015	BOLT	螺栓	4	DZAE0001-
3		01643-33080	WASHER	垫圈	6	DZAE0001-
4		416-855-1190	SHIM, T=0.5MM	调整垫片	10	DZAE0001-
5		426-04-31262	TUBE	硬管	1	DZAE0001-
6		07056-18422	STRAINER	过滤器	1	DZAE0001-
7		19M-04-11220	CAP	盖	1	DZAE0001-
8		427-04-21260	COVER	盖	1	DZAE0001-
9		427-04-21270	CHAIN	链条	1	DZAE0001-
10		421-35-14370	RING	环	1	DZAE0001-
11		07260-29920	HOSE	软管	1	DZAE0001-
12		07299-00120	CLAMP	卡箍	4	DZAE0001-
13		566-98-15200	NIPPLE ASSEMBLY	接头总成	1	DZAE0001-
14		566-98-15300	CAP ASSEMBLY	盖总成	1	DZAE0001-
15		01435-00814	BOLT	螺栓	1	DZAE0001-
16		01010-D1225	BOLT	螺栓	2	DZAE0001-
17		01643-71232	WASHER	垫圈	2	DZAE0001-

Fig. D0100-007005 FUEL TANK (EXTRA BAD FUEL AND POOR FUEL SPECIFICATION, WATER+DUST, ADDITIONAL FILTER, WITH FUEL QUICK CHARGE) (BREATHING PIPING)
燃油箱 (外加劣质燃料和燃油规格, 水+灰尘, 外加过滤器, 带燃料快充) (通气管)

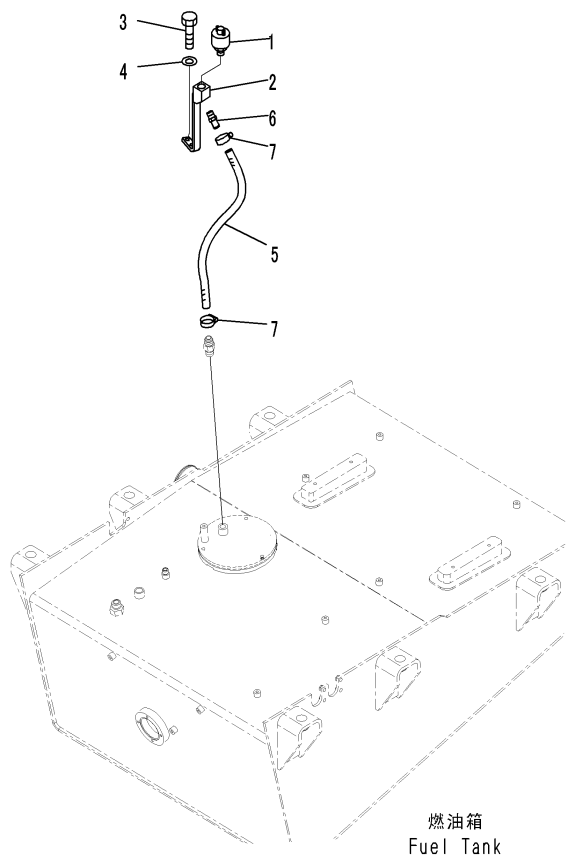

CZD26229
(JD026229)

Index	Code	Part Number	Description	Description	QTY	Serial Number
1		208-04-71780	BREATHER	呼吸阀	1	DZAE0001-
2		426-04-31371	JOINT	接头	1	DZAE0001-
3		01010-81025	BOLT	螺栓	2	DZAE0001-
4		01643-31032	WASHER	垫圈	2	DZAE0001-
5		419-01-11430	HOSE	软管	1	DZAE0001-
6		425-03-31940	NIPPLE	接头	1	DZAE0001-
7		07281-00359	CLAMP, HOSE	卡箍	2	DZAE0001-

ELECTRICAL SYSTEM

电气系统

Fig. E0120-004001 BATTERY (LARGE CAPACITY, WITH BATTERY DISCONNECT SWITCH) (L.H.)

蓄电池(大容量, 带蓄电池切断开关)(左)

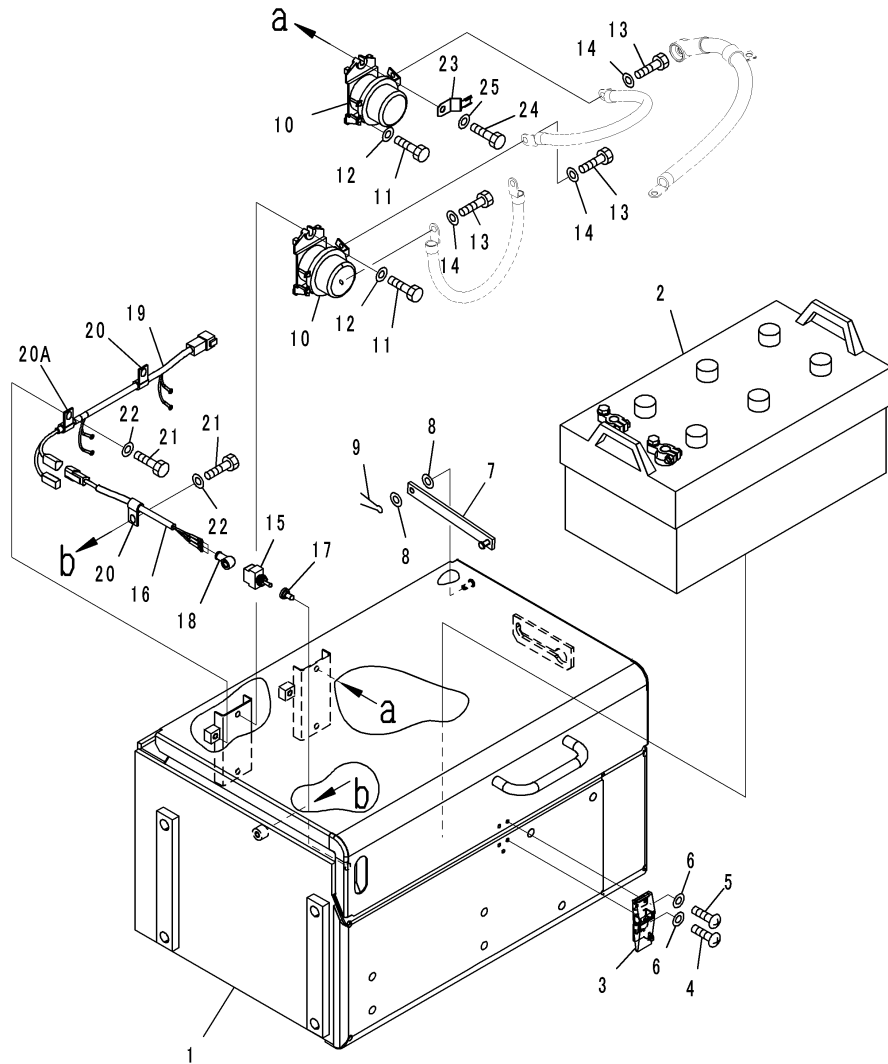

00087474

Index	Code	Part Number	Description	Description	QTY	Serial Number
		426-06-31513	BOX ASSEMBLY, L. H.	左箱子总成	1	DZAE0001-
1		426-06-31216	. BOX	箱子	1	DZAE0001-
2		08000-02220	. BATTERY, WET, 200	蓄电池	1	DZAE0001-
3		421-09-12322	. HOLDER	夹持器	1	DZAE0001-
4		01220-40416	. SCREW, PHILIPS HEAD	螺钉	3	DZAE0001-
5		01220-40410	. SCREW	螺钉	2	DZAE0001-
6		01640-20408	. WASHER, FLAT	垫圈	5	DZAE0001-
7		421-06-24230	. BAR	杆	1	DZAE0001-
8		01640-20816	. WASHER	垫圈	2	DZAE0001-
9		04050-12015	. PIN, COTTER	销	1	DZAE0001-
10		08088-30000	. SWITCH, BATTERY RELAY	蓄电池继电器开关	2	DZAE0001-
11		01010-80825	. BOLT	螺栓	4	DZAE0001-
12		01643-30823	. WASHER	垫圈	4	DZAE0001-
13		01010-80825	. BOLT	螺栓	4	DZAE0001-
14		01643-30823	. WASHER	垫圈	4	DZAE0001-
15		08501-22504	. SWITCH, TOGGLE	开关	1	DZAE0001-
16		426-06-32442	. WIRING HARNESS	电线线束	1	DZAE0001-
17		08504-10000	. CAP	盖	1	DZAE0001-
18		08038-00519	. CAP	盖	3	DZAE0001-
19		426-06-32272	. WIRING HARNESS	电线线束	1	DZAE0001-
20		04434-51010	. CLIP	管夹	2	DZAE0001-
20A		04434-51410	. CLIP	管夹	1	DZAE0001-
21		01010-81016	. BOLT	螺栓	2	DZAE0001-
22		01643-31032	. WASHER	垫圈	2	DZAE0001-
23		08193-20010	. CLIP	管夹	2	DZAE0001-
24		01010-81016	. BOLT	螺栓	1	DZAE0001-
25		01643-31032	. WASHER	垫圈	1	DZAE0001-

Fig. E0120-004002 BATTERY (LARGE CAPACITY, WITH BATTERY DISCONNECT SWITCH) (BATTERY BOX WIRING HARNESS)

蓄电池(大容量,带蓄电池切断开关)(蓄电池盒电线线束)

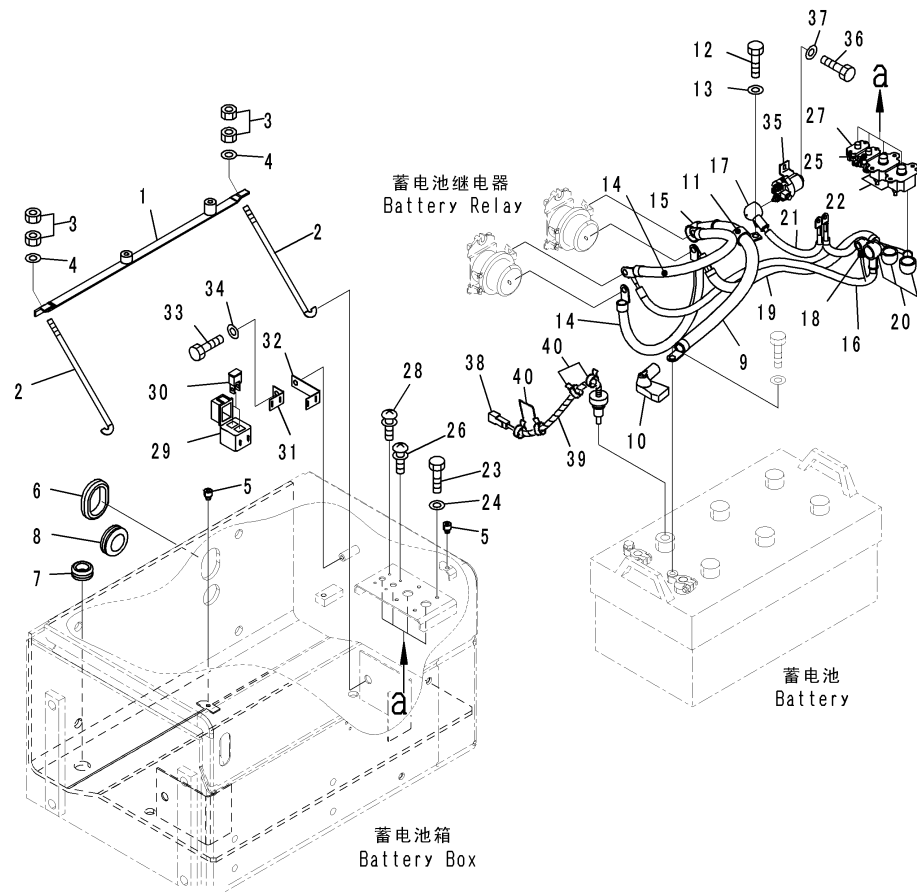

CZ087475
(00087475)

Index	Code	Part Number	Description	Description	QTY	Serial Number
		426-06-31513	BOX ASSEMBLY, L. H.	左箱体总成	1	DZAE0001-
1		426-06-31360	. HOLDER	夹持器	1	DZAE0001-
2		113-06-31120	. BOLT	螺栓	2	DZAE0001-
3		01580-11008	. NUT	螺母	4	DZAE0001-
4		01643-31032	. WASHER	垫圈	2	DZAE0001-
5		415-54-11980	. CUSHION	减震垫	2	DZAE0001-
6		426-09-11230	. GROMMET	保护套	1	DZAE0001-
7		09415-02520	. CAP	盖	1	DZAE0001-
8		08037-03620	. GROMMET	保护套	1	DZAE0001-
9		08028-HE055	. CABLE, GROUND	接地电线	1	DZAE0001-
10		56B-06-11220	. CAP	盖	1	DZAE0001-
11		04434-52310	. CLIP	管夹	1	DZAE0001-
12		01010-81020	. BOLT	螺栓	1	DZAE0001-
13		01643-31032	. WASHER	垫圈	1	DZAE0001-
14		08028-HE045	. CABLE, GROUND	接地电线	2	DZAE0001-
15		08038-00035	. CAP, TERMINAL	端子盖	4	DZAE0001-
16		426-06-33221	. WIRING HARNESS	电线线束	1	DZAE0001-
17		08038-02027	. CAP	盖	1	DZAE0001-
18		08038-00519	. CAP	盖	1	DZAE0001-
19		426-06-33231	. WIRING HARNESS	电线线束	1	DZAE0001-
20		08038-02027	. CAP	盖	4	DZAE0001-
21		426-06-33211	. WIRING HARNESS	电线线束	1	DZAE0001-
22		198-06-62840	. CIRCUIT BREAKER	断路器	2	DZAE0001-
23		01010-80616	. BOLT	螺栓	4	DZAE0001-
24		01643-30623	. WASHER	垫圈	4	DZAE0001-
25		209-06-77460	. CIRCUIT BREAKER	断路器	1	DZAE0001-
26		01023-10410	. SCREW	螺钉	2	DZAE0001-
27		209-06-77350	. CIRCUIT BREAKER	断路器	1	DZAE0001-
28		01023-10410	. SCREW	螺钉	2	DZAE0001-
29		421-06-22880	. HOLDER	夹持器	1	DZAE0001-
30		421-06-22830	. FUSE, 120AMP.	保险丝	1	DZAE0001-
31		421-06-22910	. BRACKET	支架	1	DZAE0001-
32		421-06-22920	. BRACKET	支架	1	DZAE0001-
33		01010-80816	. BOLT	螺栓	1	DZAE0001-
34		01643-30823	. WASHER	垫圈	1	DZAE0001-
35		600-815-2170	. SWITCH, HEATER	加热器开关	1	DZAE0001-
36		01010-80610	. BOLT	螺栓	2	DZAE0001-
37		01643-30623	. WASHER	垫圈	2	DZAE0001-
38		7861-93-4400	. SENSOR	传感器	1	DZAE0001-
39		08017-B0703	. CONDUIT	保护套	1	DZAE0001-

Fig. E0120-004002 BATTERY (LARGE CAPACITY, WITH BATTERY DISCONNECT SWITCH) (BATTERY BOX WIRING HARNESS)
蓄电池(大容量, 带蓄电池切断开关)(蓄电池盒电线线束)

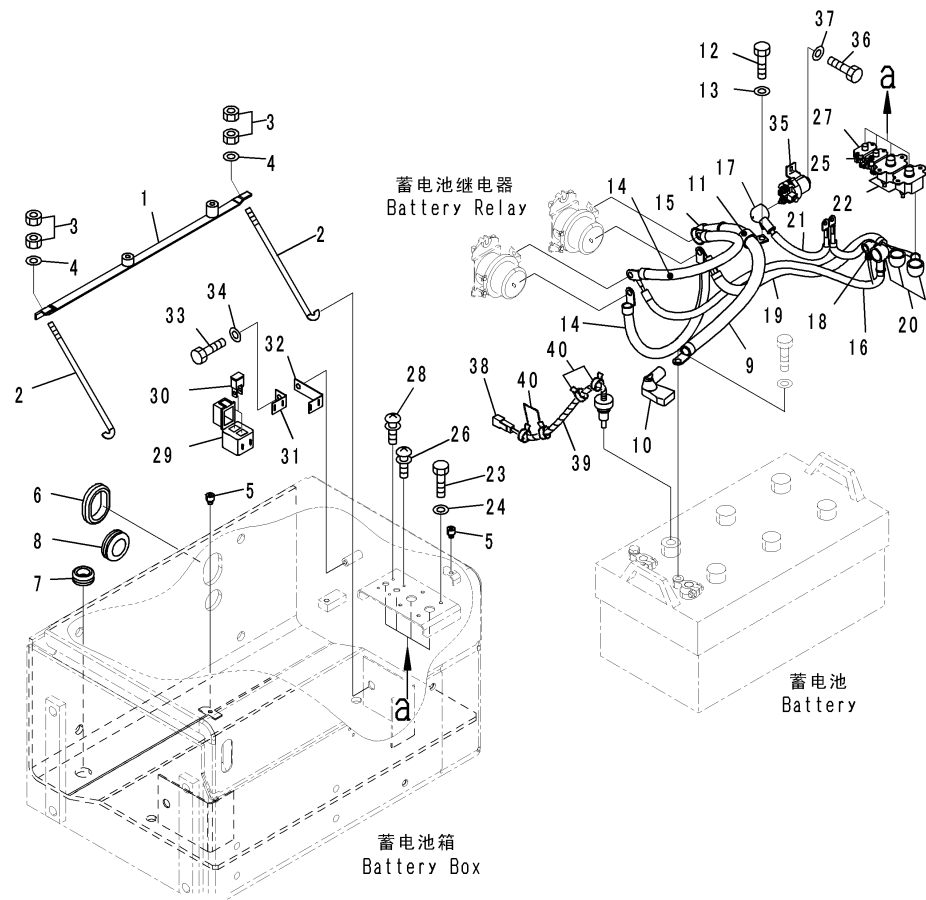

CZ087475
(00087475)

Index	Code	Part Number	Description	Description	QTY	Serial Number
40		08034-00414	. BAND	绑带	4	DZAE0001-

Fig. E0120-004003 BATTERY (LARGE CAPACITY, WITH BATTERY DISCONNECT SWITCH) (R.H.)

蓄电池(大容量,带蓄电池切断开关)(右)

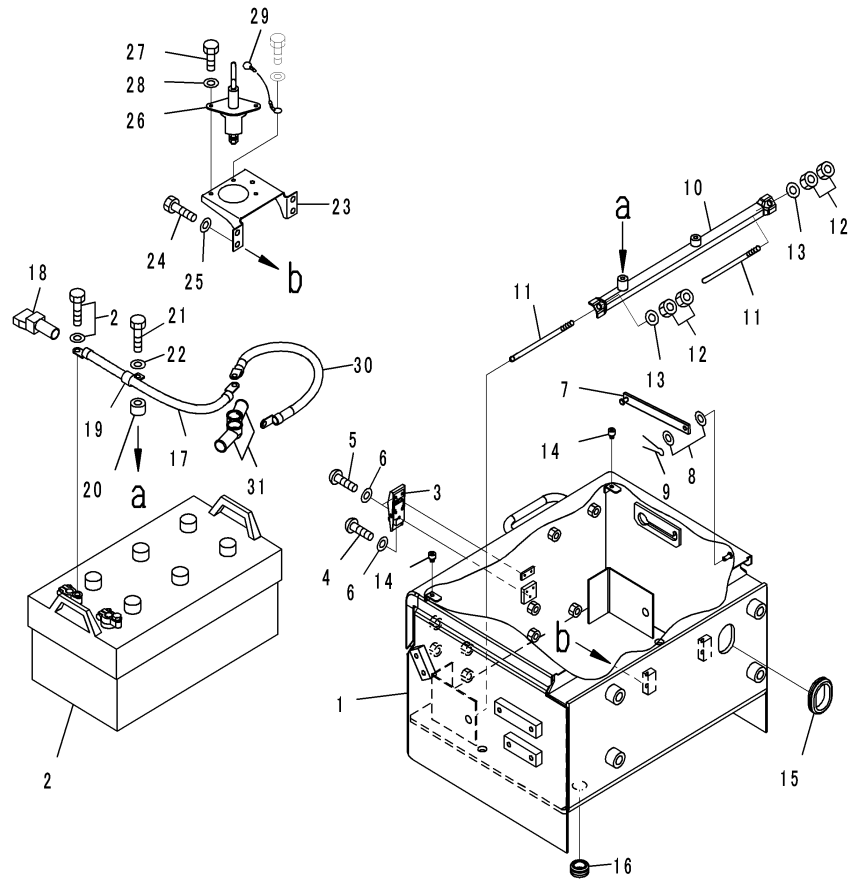

00087478

Index	Code	Part Number	Description	Description	QTY	Serial Number
		426-06-31532	BOX ASSEMBLY, R. H.	右箱子总成	1	DZAE0001-
1		426-06-31293	. BOX	箱子	1	DZAE0001-
2		08000-02220	. BATTERY, WET, 200	蓄电池	1	DZAE0001-
3		421-09-12322	. HOLDER	保持架	1	DZAE0001-
4		01220-40416	. SCREW, PHILIPS HEAD	螺钉	3	DZAE0001-
5		01220-40410	. SCREW	螺钉	2	DZAE0001-
6		01640-20408	. WASHER, FLAT	垫圈	5	DZAE0001-
7		421-06-24230	. BAR	杆	1	DZAE0001-
8		01640-20816	. WASHER	垫圈	2	DZAE0001-
9		04050-12015	. PIN, COTTER	销	1	DZAE0001-
10		426-06-31360	. HOLDER	保持架	1	DZAE0001-
11		113-06-31120	. BOLT	螺栓	2	DZAE0001-
12		01580-11008	. NUT	螺母	4	DZAE0001-
13		01643-31032	. WASHER	垫圈	2	DZAE0001-
14		415-54-11980	. CUSHION	减震垫	2	DZAE0001-
15		426-09-11230	. GROMMET	保护套	1	DZAE0001-
16		09415-02520	. CAP	盖	1	DZAE0001-
17		08028-55045	. CABLE	电线	1	DZAE0001-
18		08038-22511	. CAP	盖	1	DZAE0001-
19		04434-51910	. CLIP	管夹	1	DZAE0001-
20		421-06-12780	. SPACER	隔离套	1	DZAE0001-
21		01010-81035	. BOLT	螺栓	1	DZAE0001-
22		01643-31032	. WASHER	垫圈	1	DZAE0001-
23		426-06-31253	. BRACKET	支架	1	DZAE0001-
24		01010-81016	. BOLT	螺栓	4	DZAE0001-
25		01643-31032	. WASHER	垫圈	4	DZAE0001-
26		426-06-33570	. SWITCH	开关	1	DZAE0001-
27		01010-80616	. BOLT	螺栓	2	DZAE0001-
28		01643-30623	. WASHER	垫圈	2	DZAE0001-
29		565-44-11460	. CHAIN	链条	2	DZAE0001-
30		08028-55055	. CABLE, GROUND	接地电线	1	DZAE0001-
31		08038-00035	. CAP, TERMINAL	端子盖	2	DZAE0001-

Fig. E0120-004004 BATTERY (LARGE CAPACITY, WITH BATTERY DISCONNECT SWITCH) (MOUNTING)

蓄电池(大容量,带蓄电池切断开关)(安装)

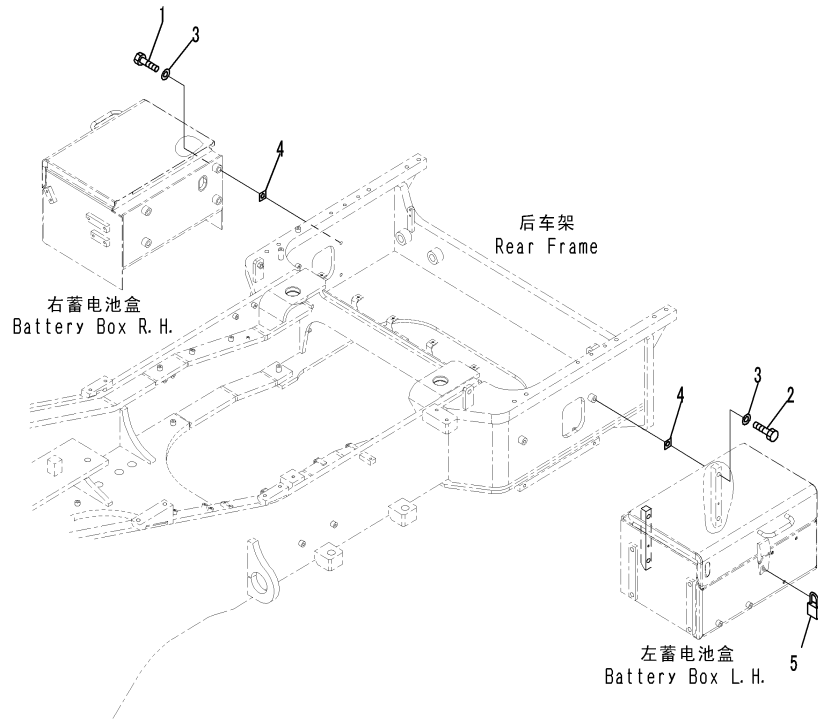

QZ047798
(00047798)

Index	Code	Part Number	Description	Description	QTY	Serial Number
1		01010-81660	BOLT	螺栓	4	DZAE0001-
2		01010-81675	BOLT	螺栓	4	DZAE0001-
3		01643-31645	WASHER	垫圈	8	DZAE0001-
4		426-09-11410	SHIM, T=1.0MM	调整垫片	10	DZAE0001-
5		09460-00002	PADLOCK	挂锁	1	DZAE0001-

Fig. E0200-001001 FRONT ELECTRIC WIRING HARNESS
前电气线束

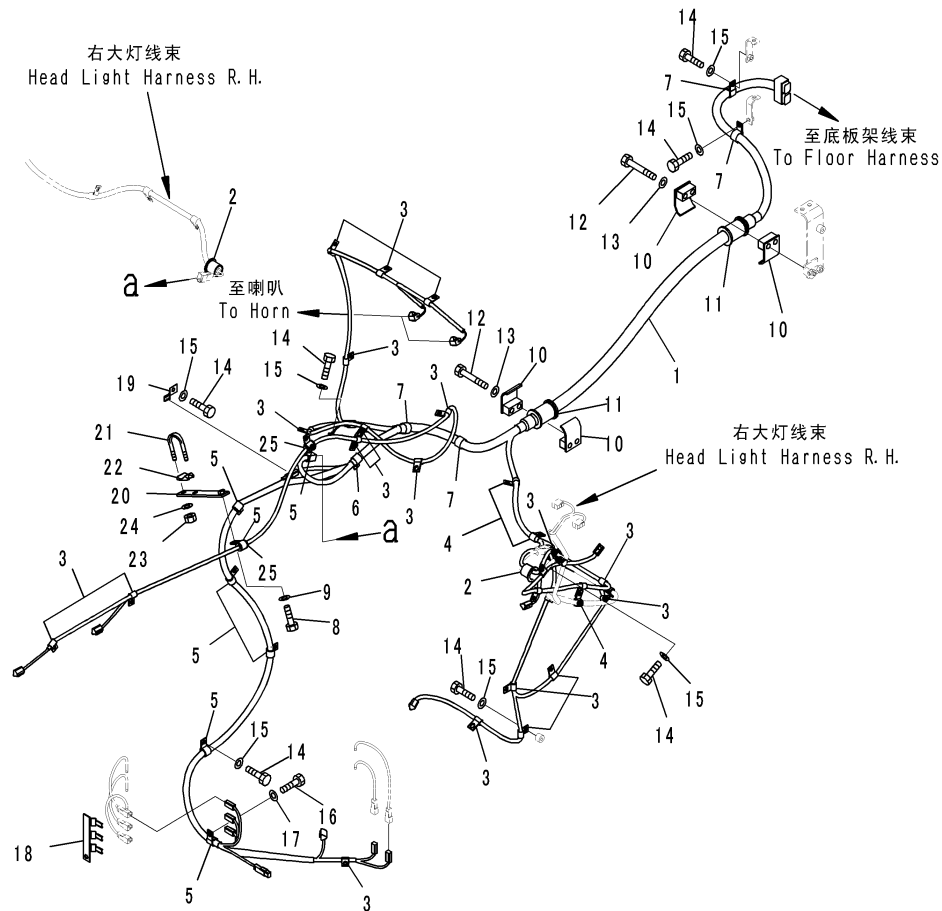

GZ047492
(00047492)

Index	Code	Part Number	Description	Description	QTY	Serial Number
1		426-06-32235	WIRING HARNESS	电导线束	1	DZAE0001-
2		426-09-11210	GROMMET	保护套	2	DZAE0001-
3		04434-51010	CLIP	管夹	24	DZAE0001-
4		04434-51410	CLIP	管夹	3	DZAE0001-
5		04434-51710	CLIP	管夹	7	DZAE0001-
6		04434-51910	CLIP	管夹	1	DZAE0001-
7		04434-52310	CLIP	管夹	4	DZAE0001-
8		01010-81025	BOLT	螺栓	1	DZAE0001-
9		01643-31032	WASHER	垫圈	1	DZAE0001-
10		07094-11024	CLAMP	卡箍	4	DZAE0001-
11		07095-01034	CUSHION	减震垫	2	DZAE0001-
12		01010-81280	BOLT	螺栓	4	DZAE0001-
13		01643-31232	WASHER	垫圈	4	DZAE0001-
14		01010-81016	BOLT	螺栓	31	DZAE0001-
15		01643-31032	WASHER	垫圈	31	DZAE0001-
16		01010-81020	BOLT	螺栓	2	DZAE0001-
17		01643-31032	WASHER	垫圈	2	DZAE0001-
18		426-06-32630	PLATE	板	1	DZAE0001-
19		08193-21012	CLIP	管夹	1	DZAE0001-
20		426-06-32480	PLATE	板	1	DZAE0001-
21		07283-34354	CLIP, PIPE	管夹	1	DZAE0001-
22		07283-54353	SEAT	座	1	DZAE0001-
23		01597-01009	NUT	螺母	2	DZAE0001-
24		01643-31032	WASHER	垫圈	2	DZAE0001-
25		07095-20211	CUSHION	减震垫	2	DZAE0001-

Fig. E0202-004001 REAR ELECTRIC WIRING HARNESS(REAR WIRING HARNESS)
后电气电线束(后电线束)

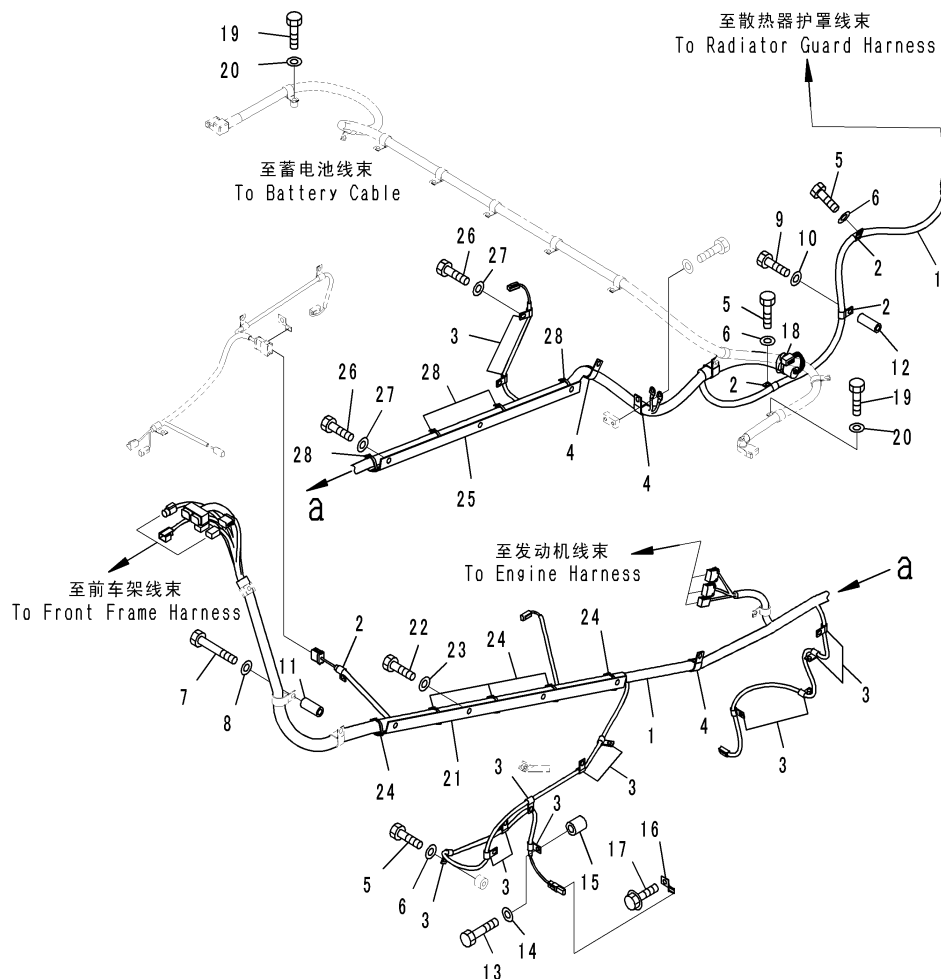

GZD26953
(JD026953)

Index	Code	Part Number	Description	Description	QTY	Serial Number
1		426-06-33340	WIRING HARNESS	电热线束	1	DZAE0001-
		21J-06-13661	. DIODE	二极管	1	DZAE0001-
		426-06-31580	. CONNECTOR	连接器	1	DZAE0001-
2		04434-51410	CLIP	管夹	4	DZAE0001-
3		04434-51010	CLIP	管夹	13	DZAE0001-
4		04434-52711	CLIP	管夹	3	DZAE0001-
5		01010-81016	BOLT	螺栓	17	DZAE0001-
6		01643-31032	WASHER	垫圈	17	DZAE0001-
7		01010-81070	BOLT	螺栓	1	DZAE0001-
8		01643-31032	WASHER	垫圈	1	DZAE0001-
9		01010-81090	BOLT	螺栓	1	DZAE0001-
10		01643-31032	WASHER	垫圈	1	DZAE0001-
11		195-979-5190	COLLAR	衬套	1	DZAE0001-
12		6221-81-6940	SPACER	隔离套	1	DZAE0001-
13		01010-81040	BOLT	螺栓	1	DZAE0001-
14		01643-31032	WASHER	垫圈	1	DZAE0001-
15		22T-56-23290	SPACER	隔离套	1	DZAE0001-
16		08193-21012	CLIP	管夹	1	DZAE0001-
17		01435-01016	BOLT	螺栓	1	DZAE0001-
18		08034-20834	BAND	绑带	1	DZAE0001-
19		01010-81016	BOLT	螺栓	2	DZAE0001-
20		01643-31032	WASHER	垫圈	2	DZAE0001-
21		42C-06-12580	PLATE	板	1	DZAE0001-
22		01010-81016	BOLT	螺栓	4	DZAE0001-
23		01643-31032	WASHER	垫圈	4	DZAE0001-
24		08034-20834	BAND	绑带	5	DZAE0001-
25		42C-06-12570	PLATE	板	1	DZAE0001-
26		01010-81016	BOLT	螺栓	3	DZAE0001-
27		01643-31032	WASHER	垫圈	3	DZAE0001-
28		08034-20834	BAND	绑带	4	DZAE0001-

Fig. E0202-004002 REAR ELECTRIC WIRING HARNESS(BATTERY CABLE)
后电气电线线束(蓄电池线束)

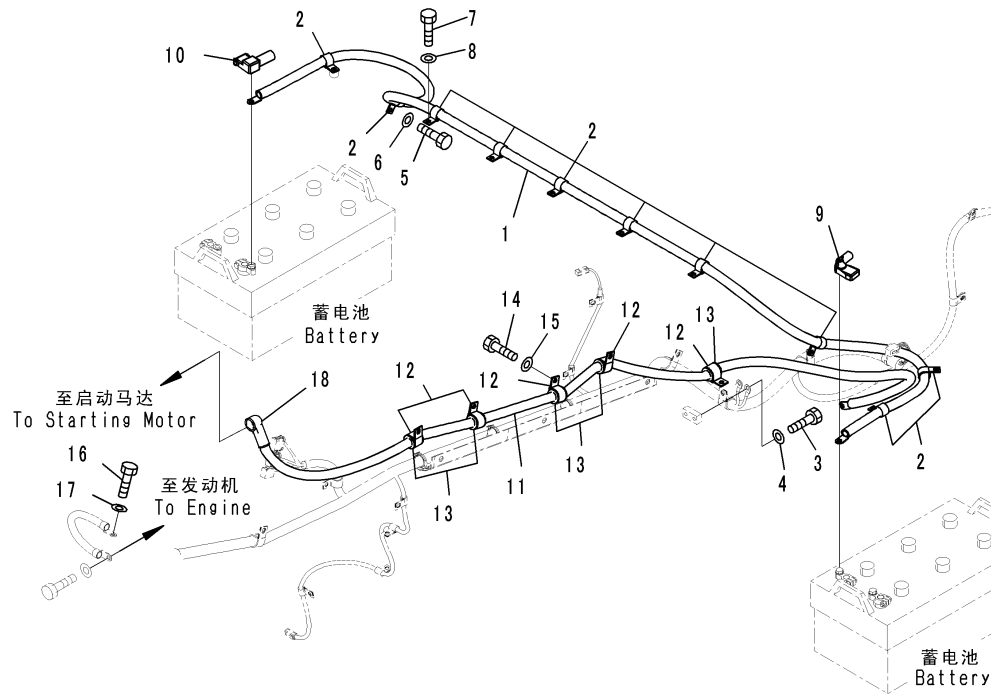

CZ087380
(00087280)

Index	Code	Part Number	Description	Description	QTY	Serial Number
1		426-06-32350	CABLE	电线	1	DZAE0001-
2		04434-52310	CLIP	管夹	10	DZAE0001-
3		01010-81016	BOLT	螺栓	2	DZAE0001-
4		01643-31032	WASHER	垫圈	2	DZAE0001-
5		01010-81020	BOLT	螺栓	1	DZAE0001-
6		01643-31032	WASHER	垫圈	1	DZAE0001-
7		01010-81025	BOLT	螺栓	5	DZAE0001-
8		01643-31032	WASHER	垫圈	5	DZAE0001-
9		56B-06-11220	CAP	盖	1	DZAE0001-
10		14X-06-12280	COVER	盖	1	DZAE0001-
11		08028-HE275	CABLE, GROUND	接地电线	1	DZAE0001-
12		04434-53211	CLIP	管夹	5	DZAE0001-
13		07095-20523	CUSHION	减震垫	5	DZAE0001-
14		01010-81016	BOLT	螺栓	5	DZAE0001-
15		01643-31032	WASHER	垫圈	5	DZAE0001-
16		01010-81016	BOLT	螺栓	1	DZAE0001-
17		01643-31032	WASHER	垫圈	1	DZAE0001-
18		08038-00035	CAP	盖	1	DZAE0001-

Fig. E0202-004003 REAR ELECTRIC WIRING HARNESS(MOUNTING)
后电气电线线束(安装)

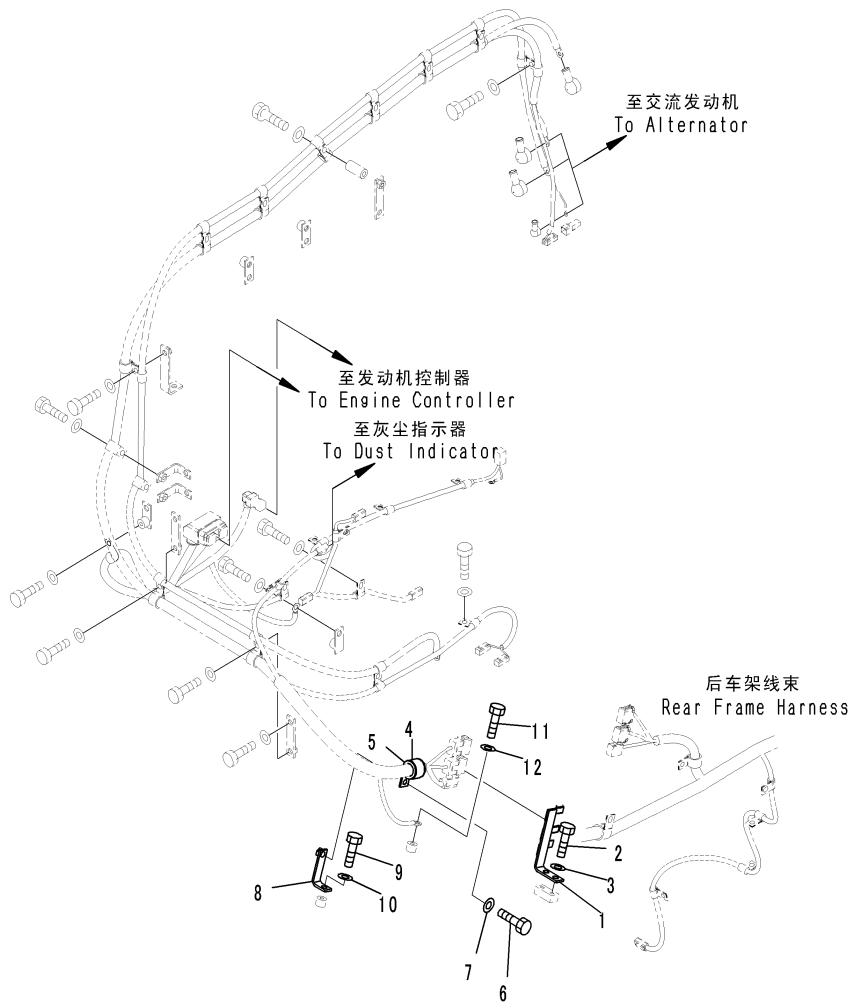

GZ072771
 (00072771)

Index	Code	Part Number	Description	Description	QTY	Serial Number
1		426-06-32553	PLATE	板	1	DZAE0001-
2		01010-81020	BOLT	螺栓	2	DZAE0001-
3		01643-31032	WASHER	垫圈	2	DZAE0001-
4		04434-53411	CLIP	管夹	1	DZAE0001-
5		07095-20627	CUSHION	减震垫	1	DZAE0001-
6		01010-81025	BOLT	螺栓	1	DZAE0001-
7		01643-31032	WASHER	垫圈	1	DZAE0001-
8		423-62-11240	PLATE	板	1	DZAE0001-
9		01010-81020	BOLT	螺栓	1	DZAE0001-
10		01643-31032	WASHER	垫圈	1	DZAE0001-
11		01010-81020	BOLT	螺栓	1	DZAE0001-
12		01643-31032	WASHER	垫圈	1	DZAE0001-

Fig. E0202-004004 REAR ELECTRIC WIRING HARNESS(ELECTRIC PRIMING PUMP SWITCH)

后电气电线线束(电气引液泵开关)

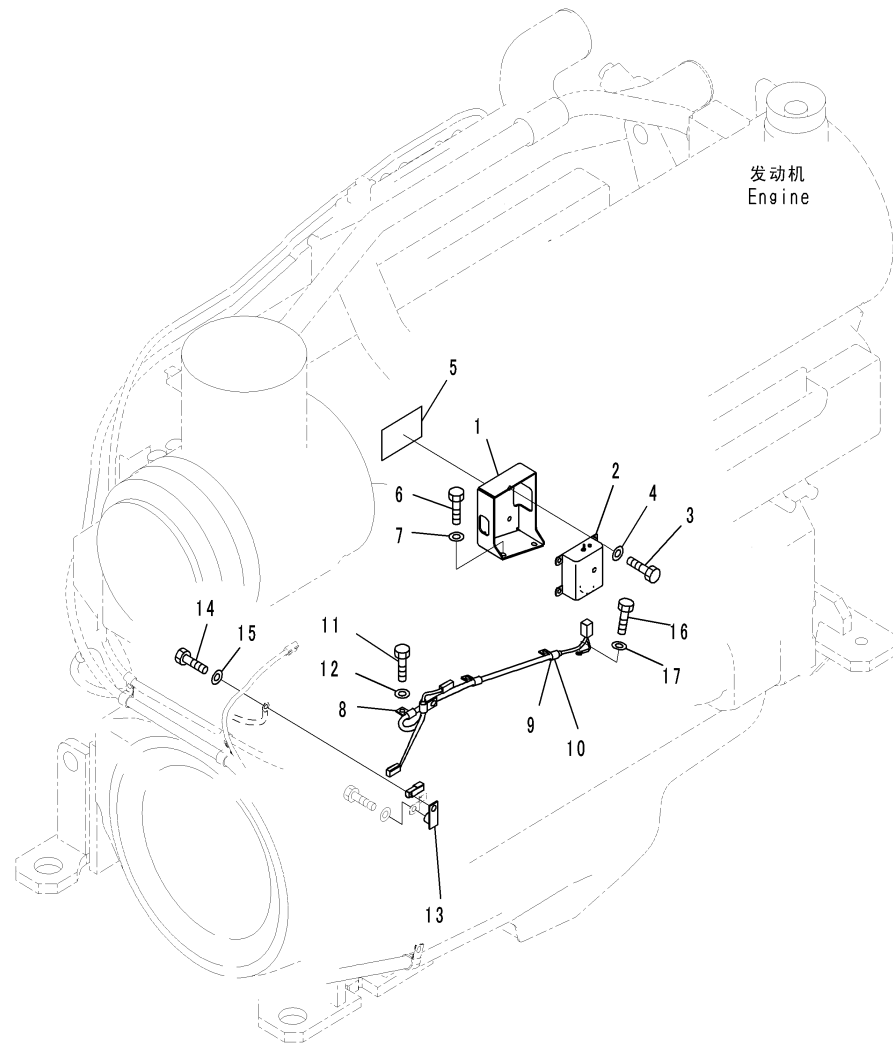

CZ087381
(00087381)

Index	Code	Part Number	Description	Description	QTY	Serial Number
1		426-06-33351	BRACKET	支架	1	DZAE0001-
2		600-815-9471	SWITCH	开关	1	DZAE0001-
3		01010-80816	BOLT	螺栓	4	DZAE0001-
4		01643-30823	WASHER	垫圈	4	DZAE0001-
5		6245-81-9410	PLATE	板	1	DZAE0001-
6		01010-81020	BOLT	螺栓	2	DZAE0001-
7		01643-31032	WASHER	垫圈	2	DZAE0001-
8		04434-51010	CLIP	管夹	2	DZAE0001-
9		04434-51710	CLIP	管夹	2	DZAE0001-
10		07095-20211	CUSHION	减震垫	2	DZAE0001-
11		01010-81016	BOLT	螺栓	4	DZAE0001-
12		01643-31032	WASHER	垫圈	4	DZAE0001-
13		426-06-11570	BRACKET	支架	2	DZAE0001-
14		01010-81016	BOLT	螺栓	1	DZAE0001-
15		01643-31032	WASHER	垫圈	1	DZAE0001-
16		01010-80610	BOLT	螺栓	1	DZAE0001-
17		01643-30623	WASHER	垫圈	1	DZAE0001-

Fig. E0300-001001 FRONT LAMP(HEAD LAMP)
前灯(大灯)

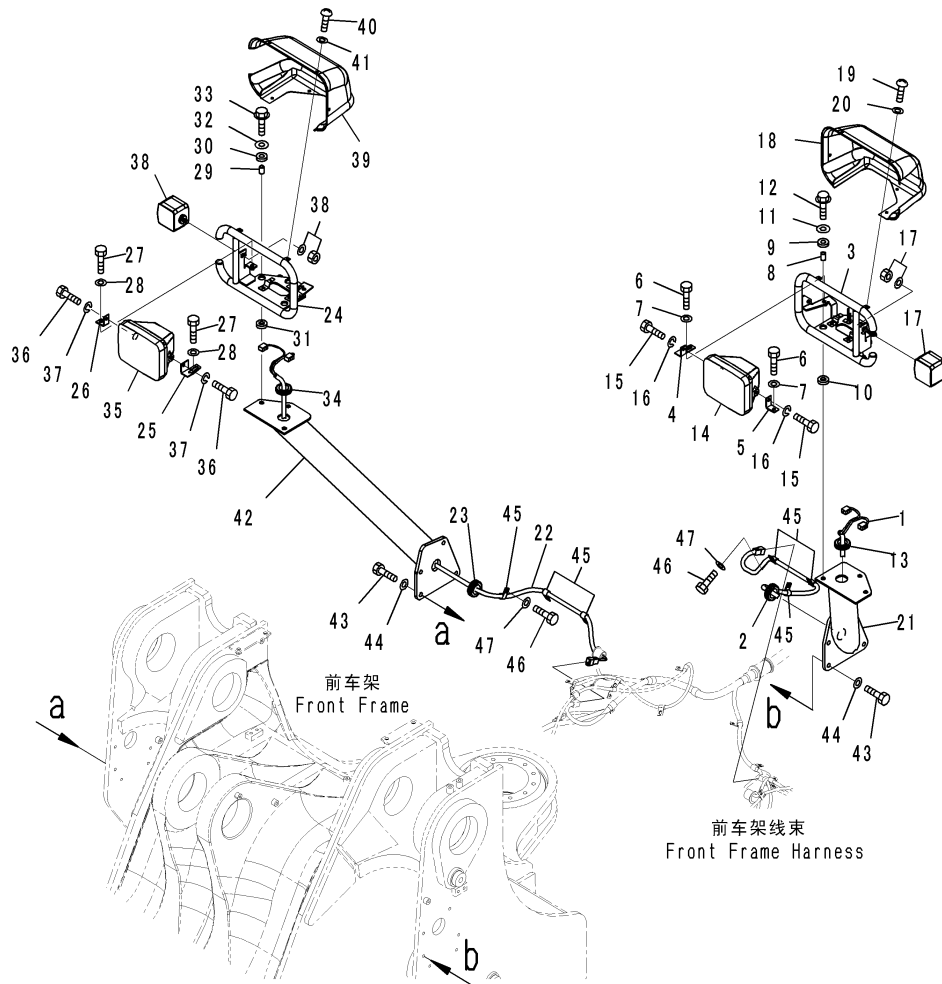

G2047497
(00047497)

Index	Code	Part Number	Description	Description	QTY	Serial Number
1		426-06-32222	WIRING HARNESS	电线线束	1	DZAE0001-
2		08037-03620	GROMMET	保护套	1	DZAE0001-
3		424-06-33131	BRACKET	支架	1	DZAE0001-
4		421-06-23552	PLATE	板	1	DZAE0001-
5		421-06-23630	PLATE	板	1	DZAE0001-
6		01010-81025	BOLT	螺栓	2	DZAE0001-
7		01643-31032	WASHER	垫圈	2	DZAE0001-
8		417-54-13470	SPACER	隔离套	3	DZAE0001-
9		426-06-33810	CUSHION	减震垫	3	DZAE0001-
10		426-06-33820	CUSHION	减震垫	3	DZAE0001-
11		419-43-17920	WASHER	垫圈	3	DZAE0001-
12		01435-01250	BOLT	螺栓	3	DZAE0001-
13		08037-03614	GROMMET	保护套	1	DZAE0001-
14		424-06-23210	LAMP, HEAD	大灯	1	DZAE0001-
	C1		. CONNECTOR BODY ASSEMBLY, MALE	连接器总成	1	DZAE0001-
		424-06-23220	. LENS	镜片	1	DZAE0001-
		424-06-23230	. BULB, 75/70WATT	灯泡	1	DZAE0001-
15		01010-80825	BOLT	螺栓	2	DZAE0001-
16		01602-20825	WASHER, SPRING	弹簧垫圈	2	DZAE0001-
17		23B-06-42460	LAMP ASSEMBLY	灯总成	1	DZAE0001-
		41G-06-13210	. LENS	镜片	1	DZAE0001-
		41G-06-13220	. LENS	镜片	1	DZAE0001-
		41G-06-13230	. BULB, 5WATT	灯泡	1	DZAE0001-
		08105-12420	. BULB, 25WATT	灯泡	1	DZAE0001-
		01220-40425	. SCREW	螺钉	4	DZAE0001-
	C1		. CONNECTOR BODY ASSEMBLY, MALE	连接器总成	1	DZAE0001-
18		421-06-23611	COVER	盖	1	DZAE0001-
19		01220-40616	SCREW, PHILIPS HEAD	螺钉	5	DZAE0001-
20		01643-30623	WASHER	垫圈	5	DZAE0001-
21		426-06-33111	SUPPORT	支架	1	DZAE0001-
22		426-06-32222	WIRING HARNESS	电线线束	1	DZAE0001-
23		08037-03620	GROMMET	保护套	1	DZAE0001-
24		424-06-33141	BRACKET	支架	1	DZAE0001-
25		421-06-23552	PLATE	板	1	DZAE0001-
26		421-06-23640	PLATE	板	1	DZAE0001-
27		01010-81025	BOLT	螺栓	2	DZAE0001-
28		01643-31032	WASHER	垫圈	2	DZAE0001-
29		417-54-13470	SPACER	隔离套	3	DZAE0001-
30		426-06-33810	CUSHION	减震垫	3	DZAE0001-
31		426-06-33820	CUSHION	减震垫	3	DZAE0001-

Fig. E0300-001001 FRONT LAMP(HEAD LAMP)
前灯(大灯)

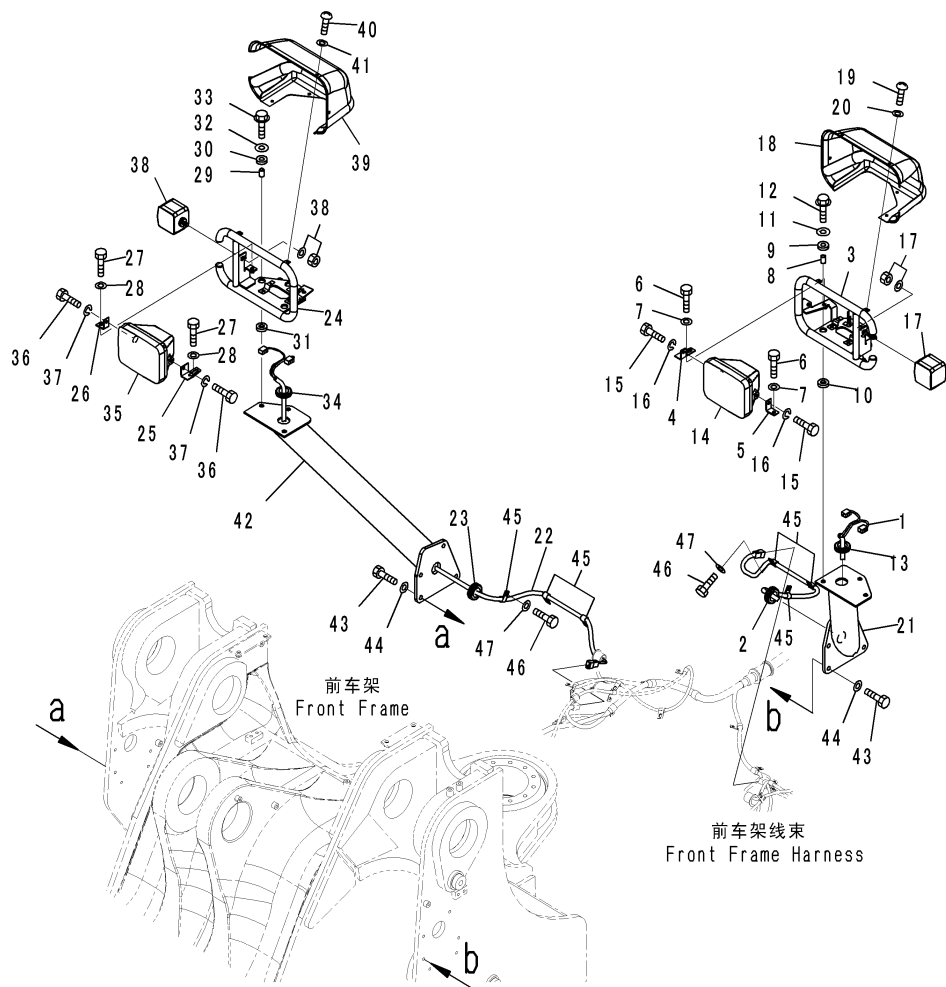

GZ047497
(00047497)

Index	Code	Part Number	Description	Description	QTY	Serial Number
32		419-43-17920	WASHER	垫圈	3	DZAE0001-
33		01435-01250	BOLT	螺栓	3	DZAE0001-
34		08037-03614	GROMMET	保护套	1	DZAE0001-
35		424-06-23210	LAMP, HEAD	大灯	1	DZAE0001-
	C1		. CONNECTOR BODY ASSEMBLY, MALE	连接器总成	1	DZAE0001-
		424-06-23220	. LENS	镜片	1	DZAE0001-
		424-06-23230	. BULB, 75/70WATT	灯泡	1	DZAE0001-
36		01010-80825	BOLT	螺栓	2	DZAE0001-
37		01602-20825	WASHER, SPRING	弹簧垫圈	2	DZAE0001-
38		23B-06-42460	LAMP ASSEMBLY	灯总成	1	DZAE0001-
		41G-06-13210	. LENS	镜片	1	DZAE0001-
		41G-06-13220	. LENS	镜片	1	DZAE0001-
		41G-06-13230	. BULB, 5WATT	灯泡	1	DZAE0001-
		08105-12420	. BULB, 25WATT	灯泡	1	DZAE0001-
		01220-40425	. SCREW	螺钉	4	DZAE0001-
	C1		. CONNECTOR BODY ASSEMBLY, MALE	连接器总成	1	DZAE0001-
39		421-06-23621	COVER	盖	1	DZAE0001-
40		01220-40616	SCREW, HILIPS HEAD	螺钉	5	DZAE0001-
41		01643-30623	WASHER	垫圈	5	DZAE0001-
42		426-06-33121	SUPPORT	支架	1	DZAE0001-
43		01010-81230	BOLT	螺栓	8	DZAE0001-
44		01643-31232	WASHER	垫圈	8	DZAE0001-
45		04434-51010	CL IP	管夹	6	DZAE0001-
46		01010-81016	BOLT	螺栓	6	DZAE0001-
47		01643-31032	WASHER	垫圈	6	DZAE0001-

Fig. E0410-001001 HORN
喇叭

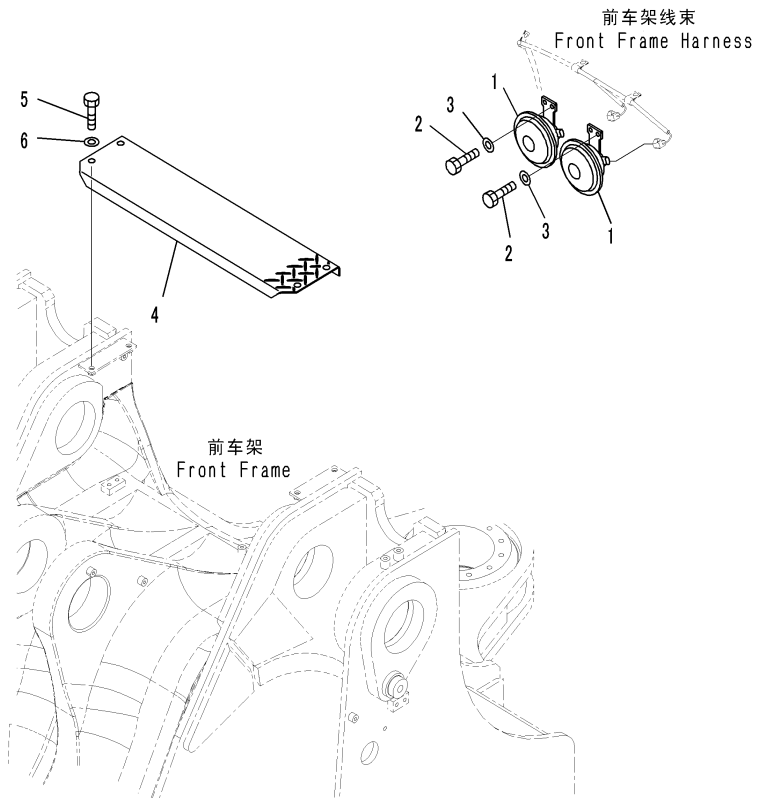

G2072775
(00072775)

Index	Code	Part Number	Description	Description	QTY	Serial Number
1		425-06-31311	HORN	喇叭	1	DZAE0001-
2		01010-80820	BOLT	螺栓	4	DZAE0001-
3		01643-30823	WASHER	垫圈	4	DZAE0001-
4		426-54-34213	STEP	踏板	1	DZAE0001-
5		01010-D1225	BOLT	螺栓	4	DZAE0001-
6		01643-71232	WASHER	垫圈	4	DZAE0001-

POWER TRANSMITTING SYSTEM

传动系统

Fig. F4200-001001 PROPELLER SHAFT
传动轴

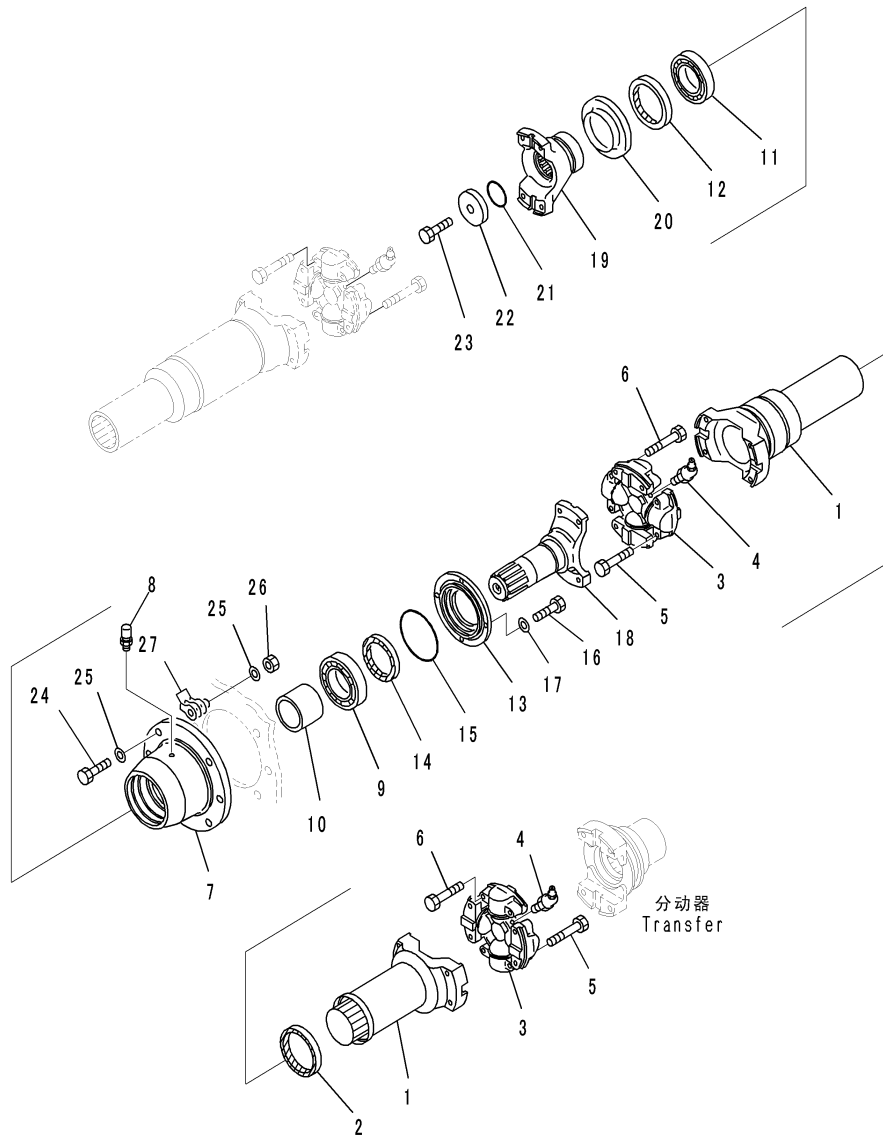

CZ072776
(00072776)

Index	Code	Part Number	Description	Description	QTY	Serial Number
		426-20-32111	PROPELLER SHAFT ASSEMBLY, CENTER	中心传动轴总成	1	DZAE0001-
1		426-20-32651	. YOKE AND SHAFT	滑动叉和轴	1	DZAE0001-
2		425-20-32850	. . SEAL	密封	1	DZAE0001-
3		426-20-32620	. SPIDER ASSEMBLY	十字轴总成	2	DZAE0001-
4		426-20-12540	. . FITTING	黄油嘴	2	DZAE0001-
5		426-20-12610	. BOLT	螺栓	8	DZAE0001-
6		01050-61675	BOLT	螺栓	8	DZAE0001-
		426-20-35001	CENTER ASSEMBLY	中央总成	1	DZAE0001-
7		425-20-15111	. HOUSING	壳体	1	DZAE0001-
8		07030-01030	. BREATHER	呼吸阀	1	DZAE0001-
9		425-20-15710	. BEARING	轴承	1	DZAE0001-
10		425-20-15221	. SPACER	隔离套	1	DZAE0001-
11		425-20-15720	. BEARING	轴承	1	DZAE0001-
12		425-20-15740	. SEAL, OIL	油封	1	DZAE0001-
13		425-20-15411	. RETAINER	固定座	1	DZAE0001-
14		425-20-15730	. SEAL, OIL	油封	1	DZAE0001-
15		07000-12140	. O-RING	O形圈	1	DZAE0001-
16		01010-61030	. BOLT	螺栓	4	DZAE0001-
17		01643-31032	. WASHER	垫圈	4	DZAE0001-
18		426-20-35210	. SHAFT	轴	1	DZAE0001-
19		426-20-35230	. COUPLING	联轴器	1	DZAE0001-
20		425-20-15240	. DEFLECTOR	防尘圈	1	DZAE0001-
21		07000-15065	. O-RING	O形圈	1	DZAE0001-
22		424-20-13520	. HOLDER	保持架	1	DZAE0001-
23		01011-62430	. BOLT	螺栓	1	DZAE0001-
24		01010-62075	BOLT	螺栓	6	DZAE0001-
25		01643-32060	WASHER	垫圈	12	DZAE0001-
26		01580-02016	NUT	螺母	6	DZAE0001-
27		425-20-15510	SHIM, T=0.10MM	调整垫片	1	DZAE0001-
		425-20-15520	SHIM, T=0.20MM	调整垫片	1	DZAE0001-
		425-20-15530	SHIM, T=0.50MM	调整垫片	1	DZAE0001-

Fig. F4310-002001 TORQUE CONVERTER AND TRANSMISSION(INPUT SHAFT AND DRIVE CASE) (1/2)
 变矩器和变速箱(输入轴和传动箱) (1/2)

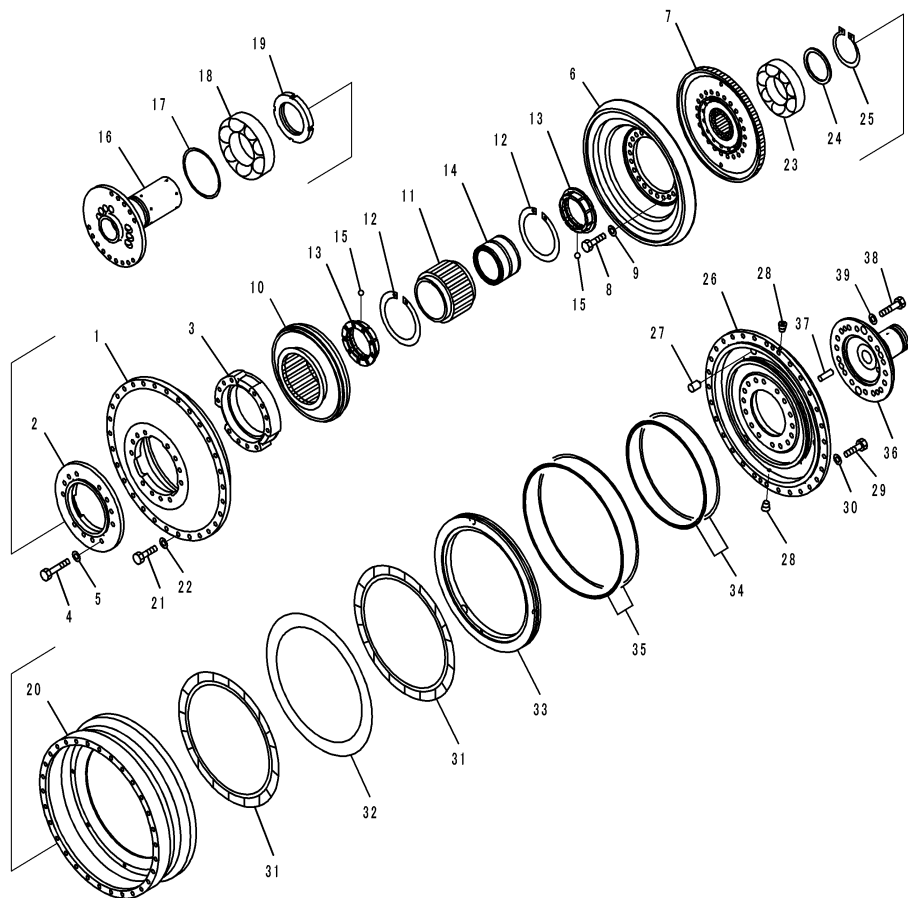

Index	Code	Part Number	Description	Description	QTY	Serial Number
		426-13-41000	TORQUE CONVERTER ASSEMBLY	液力变矩器总成	1	DZAE0001-
1		426-13-41121	. PUMP	泵	1	DZAE0001-
2		426-13-41141	. RETAINER	固定座	1	DZAE0001-
3		426-13-41191	. GUIDE	导向套	1	DZAE0001-
4		01010-81050	. BOLT	螺栓	12	DZAE0001-
5		01643-31032	. WASHER	垫圈	12	DZAE0001-
6		426-13-41521	. TURBINE	涡轮	1	DZAE0001-
7		426-13-41534	. BOSS	座	1	DZAE0001-
8		01010-81030	. BOLT	螺栓	23	DZAE0001-
9		01643-31032	. WASHER	垫圈	23	DZAE0001-
10		426-13-42111	. STATOR	定子	1	DZAE0001-
11		426-13-42121	. RACE	支柱	1	DZAE0001-
12		567-13-11170	. RING, SNAP	卡簧	2	DZAE0001-
13		426-13-42140	. BUSHING	衬套	2	DZAE0001-
14		426-13-42541	. FREE WHEEL	自由轮	1	DZAE0001-
15		04260-00635	. BALL, STEEL	球	2	DZAE0001-
16		426-13-42522	. SHAFT	轴	1	DZAE0001-
17		426-13-42710	. SEAL RING	密封环	1	DZAE0001-
18		568-13-13351	. BEARING	轴承	1	DZAE0001-
19		426-13-42680	. NUT	螺母	1	DZAE0001-
20		426-13-41211	. CASE	壳体	1	DZAE0001-
21		01010-81035	. BOLT	螺栓	30	DZAE0001-
22		01643-31032	. WASHER	垫圈	30	DZAE0001-
23		711-16-11560	. BEARING	轴承	1	DZAE0001-
24		711-53-11770	. PLATE	板	1	DZAE0001-
25		04064-08025	. RING, SNAP	卡簧	1	DZAE0001-
		426-13-47110	. HOUSING ASSEMBLY	壳体总成	1	DZAE0001-
26	C1		. HOUSING ASSEMBLY	壳体总成	1	DZAE0001-
27	C1		. PIN	销	3	DZAE0001-
28		07043-70108	. PLUG	堵塞	2	DZAE0001-
29		01010-81030	. BOLT	螺栓	30	DZAE0001-
30		01643-31032	. WASHER	垫圈	30	DZAE0001-
31		287-15-22720	. DISC	从动摩擦片	2	DZAE0001-
32		569-15-32741	. PLATE	板	1	DZAE0001-
33		426-13-47211	. PISTON	活塞	1	DZAE0001-
34		232-15-19220	. SEAL RING, (KIT:K01)	密封环	2	DZAE0001-
35		198-15-29230	. SEAL RING, (KIT:K01)	密封环	2	DZAE0001-
36		426-13-41352	. SHAFT	轴	1	DZAE0001-
37		04020-01638	. PIN, DOWEL	定位销	2	DZAE0001-
38		01010-81240	. BOLT	螺栓	16	DZAE0001-

Fig. F4310-002001 TORQUE CONVERTER AND TRANSMISSION(INPUT SHAFT AND DRIVE CASE) (1/2)
 变矩器和变速箱(输入轴和传动箱) (1/2)

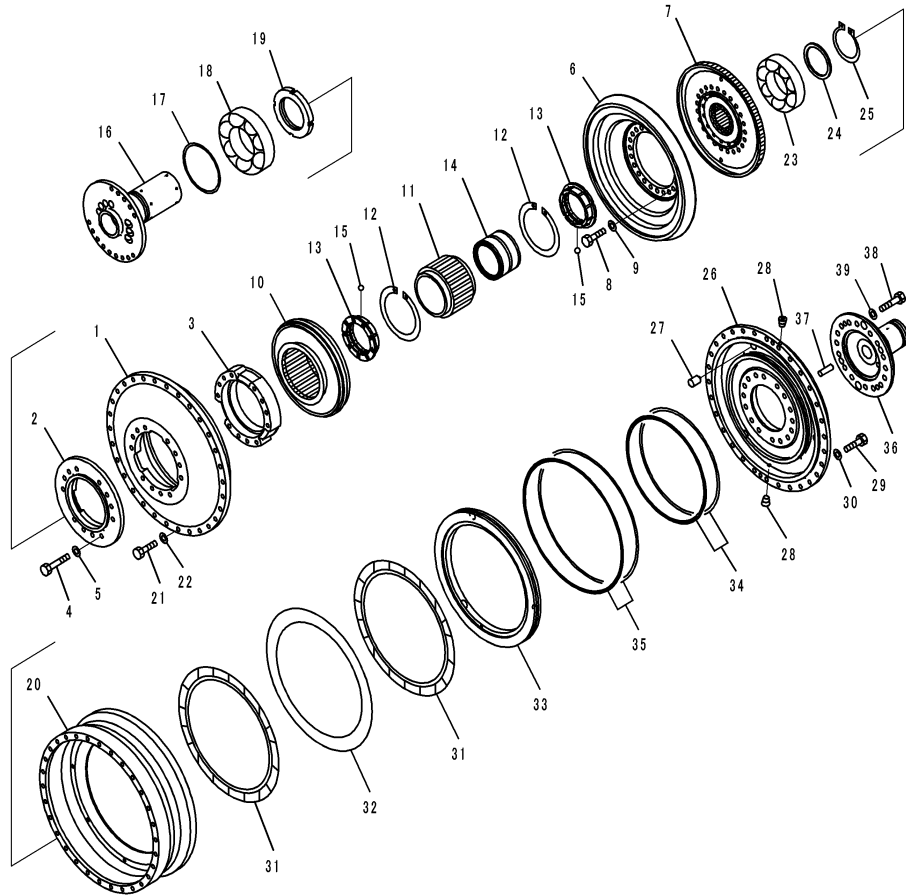

Index	Code	Part Number	Description	Description	QTY	Serial Number
39		01643-31232	. WASHER	垫圈	16	DZAE0001-

Fig. F4310-002002 TORQUE CONVERTER AND TRANSMISSION(HOUSING)
 变矩器和变速箱(壳体)

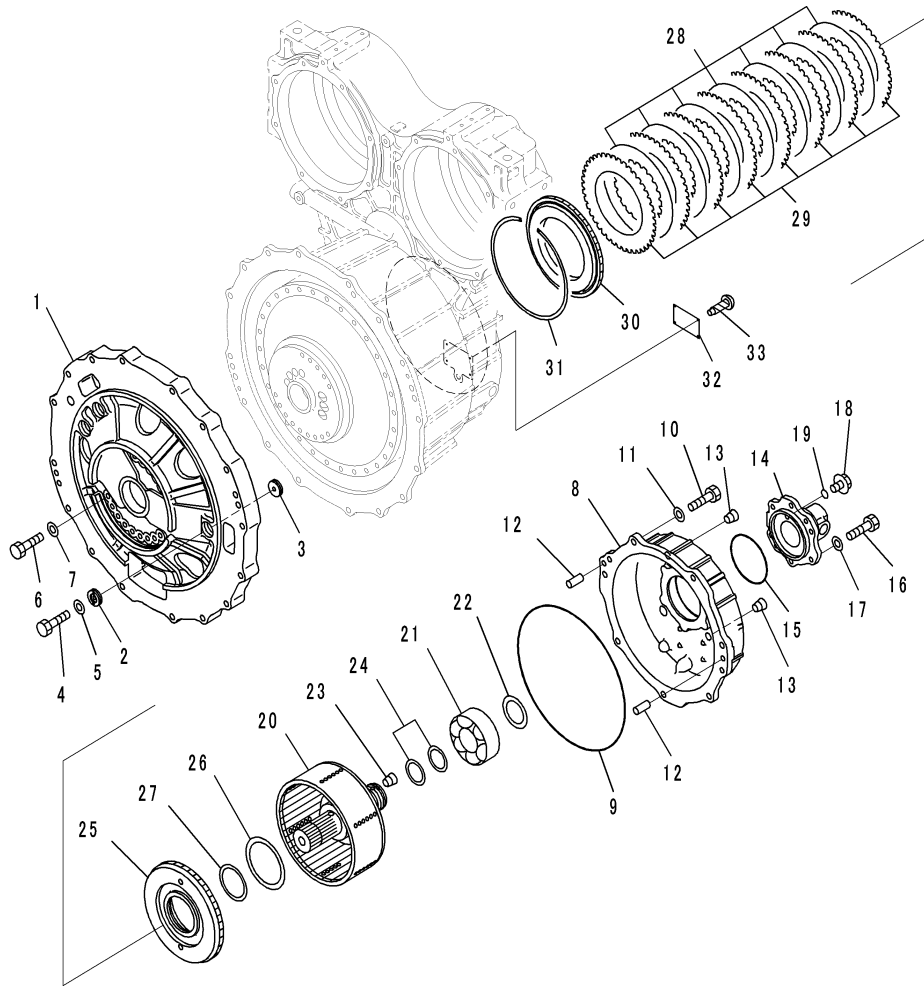

00058627

Index	Code	Part Number	Description	Description	QTY	Serial Number
		426-13-41000	TORQUE CONVERTER ASSEMBLY	液力变矩器总成	1	DZAE0001-
1		426-13-43132	. HOUSING	壳体	1	DZAE0001-
2		567-15-41270	. PLUG	堵塞	3	DZAE0001-
3		567-15-41280	. PLUG	堵塞	3	DZAE0001-
4		01010-80835	. BOLT	螺栓	3	DZAE0001-
5		01643-30823	. WASHER	垫圈	3	DZAE0001-
6		01010-81030	. BOLT	螺栓	14	DZAE0001-
7		01643-31032	. WASHER	垫圈	14	DZAE0001-
8		426-13-48111	. COVER	盖	1	DZAE0001-
9		07000-75335	. O-RING, (KIT:K01)	O形圈	1	DZAE0001-
10		01010-81240	. BOLT	螺栓	7	DZAE0001-
11		01643-31232	. WASHER	垫圈	7	DZAE0001-
12		04020-01228	. PIN, DOWEL	定位销	2	DZAE0001-
13		07043-70312	. PLUG	堵塞	2	DZAE0001-
14		426-13-48131	. COVER	盖	1	DZAE0001-
15		07000-72120	. O-RING, (KIT:K01)	O形圈	1	DZAE0001-
16		01010-81030	. BOLT	螺栓	6	DZAE0001-
17		01643-31032	. WASHER	垫圈	6	DZAE0001-
18		708-8E-16150	. PLUG	堵塞	1	DZAE0001-
19		07002-61023	. O-RING, (KIT:K01)	O形圈	1	DZAE0001-
20		426-13-48151	. SHAFT ASSEMBLY	轴总成	1	DZAE0001-
21		06040-06015	. BEARING	轴承	1	DZAE0001-
22		04064-07525	. RING, SNAP	卡簧	1	DZAE0001-
23		419-15-12750	. PLUG	堵塞	1	DZAE0001-
24		714-19-19210	. SEAL RING, (KIT:K01)	密封环	2	DZAE0001-
25		426-13-48211	. PISTON	活塞	1	DZAE0001-
26		714-10-19220	. SEAL RING, (KIT:K01)	密封环	1	DZAE0001-
27		714-08-19210	. SEAL RING, (KIT:K01)	密封环	1	DZAE0001-
28		426-13-48231	. DISC	从动磨擦片	7	DZAE0001-
29		426-13-48251	. PLATE	板	8	DZAE0001-
30		426-13-48271	. PLATE	板	1	DZAE0001-
31		426-13-48281	. RING, SNAP	卡簧	1	DZAE0001-
32	C2	09607-05080	. PLATE, NAME (LIMITED SUPPLY)	铭牌	1	DZAE0001-
33		04418-13060	. SCREW	螺钉	4	DZAE0001-

Fig. F4310-002003 TORQUE CONVERTER AND TRANSMISSION(CASE)
变矩器和变速箱(箱体)

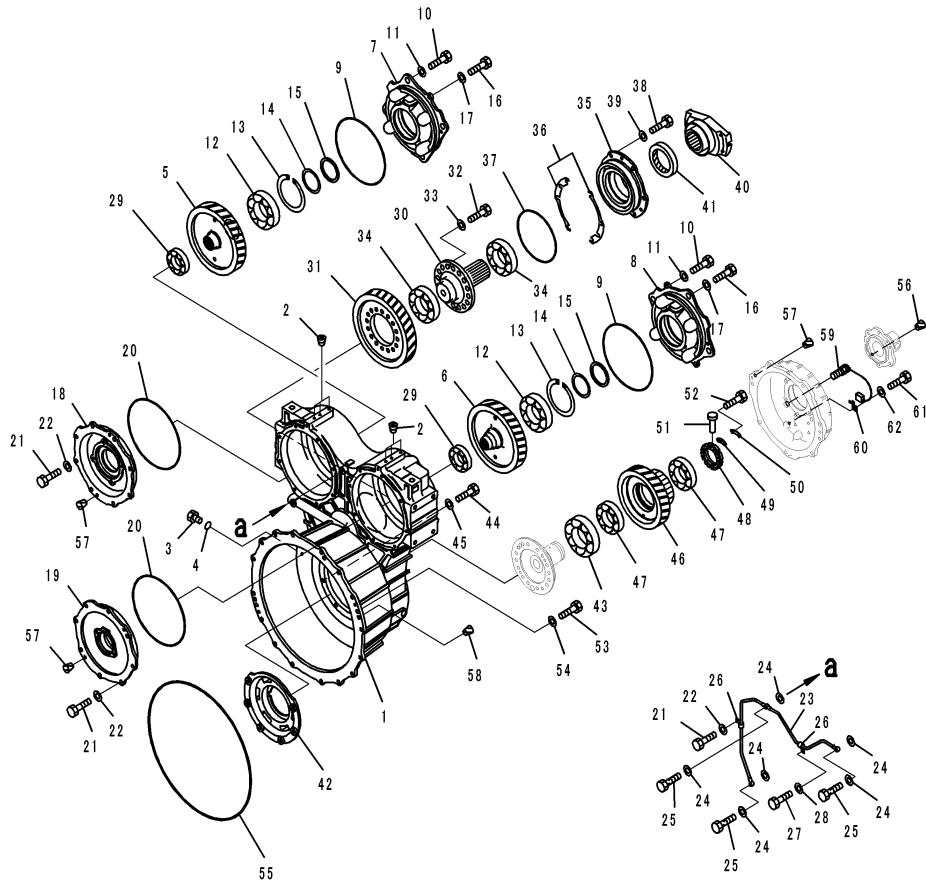

Index	Code	Part Number	Description	Description	QTY	Serial Number
		426-13-41000	TORQUE CONVERTER ASSEMBLY	液力变矩器总成	1	DZAE0001-
1		426-13-43113	. CASE	壳体	1	DZAE0001-
2		07043-70108	. PLUG	堵塞	6	DZAE0001-
3		07040-12414	. PLUG	堵塞	1	DZAE0001-
4		07002-62434	. O-RING, (KIT:K01)	O形圈	1	DZAE0001-
5		426-13-44211	. GEAR	齿轮	1	DZAE0001-
6		426-13-44221	. GEAR	齿轮	1	DZAE0001-
7		426-13-44130	. CAGE	端盖	1	DZAE0001-
8		426-13-44140	. CAGE	端盖	1	DZAE0001-
9		07000-75260	. O-RING, (KIT:K01)	O形圈	2	DZAE0001-
10		01010-82045	. BOLT	螺栓	8	DZAE0001-
11		01643-32060	. WASHER	垫圈	8	DZAE0001-
12		06040-06216	. BEARING	轴承	2	DZAE0001-
13		04071-00140	. RING, SNAP	卡簧	2	DZAE0001-
14		711-53-11770	. PLATE	板	2	DZAE0001-
15		04064-08025	. RING, SNAP	卡簧	2	DZAE0001-
16		01010-81230	. BOLT	螺栓	4	DZAE0001-
17		01643-31232	. WASHER	垫圈	4	DZAE0001-
18		426-13-44150	. CAGE	端盖	1	DZAE0001-
19		426-13-44160	. CAGE	端盖	1	DZAE0001-
20		07000-75270	. O-RING, (KIT:K01)	O形圈	2	DZAE0001-
21		01010-81235	. BOLT	螺栓	16	DZAE0001-
22		01643-31232	. WASHER	垫圈	16	DZAE0001-
23		426-13-43721	. TUBE	硬管	1	DZAE0001-
24		07005-01212	. GASKET, (KIT:K01)	垫片	6	DZAE0001-
25		07206-30812	. BOLT, JOINT	接头螺栓	3	DZAE0001-
26		04434-50812	. CLIP	管夹	2	DZAE0001-
27		01010-81225	. BOLT	螺栓	1	DZAE0001-
28		01643-31232	. WASHER	垫圈	1	DZAE0001-
29		426-13-49110	. ROLLER	滚轮	2	DZAE0001-
30		426-13-43512	. SHAFT	轴	1	DZAE0001-
31		426-13-43222	. GEAR	齿轮	1	DZAE0001-
32		01010-81640	. BOLT	螺栓	16	DZAE0001-
33		01643-31645	. WASHER	垫圈	16	DZAE0001-
34		06002-30215	. BEARING	轴承	2	DZAE0001-
35		426-13-43150	. CAGE	端盖	1	DZAE0001-
36		426-13-00400	. SHIM ASSEMBLY, (KIT:K01)	调整垫片总成	1	DZAE0001-
		426-13-43311	. SHIM, T=0.15MM	调整垫片	6	DZAE0001-
		426-13-43320	. SHIM, T=0.2MM	调整垫片	6	DZAE0001-
		426-13-43330	. SHIM, T=0.5MM	调整垫片	6	DZAE0001-

Fig. F4310-002003 TORQUE CONVERTER AND TRANSMISSION(CASE)
变矩器和变速箱(箱体)

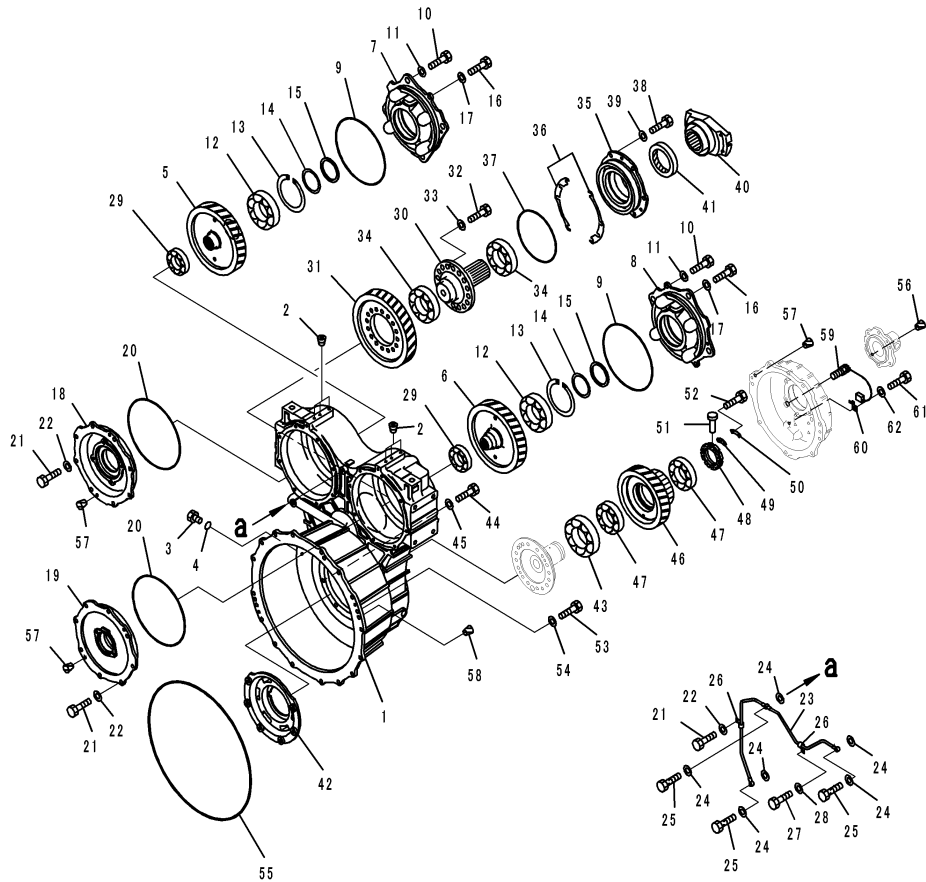

Index	Code	Part Number	Description	Description	QTY	Serial Number
37		07000-75200	. O-RING, (KIT:K01)	O形圈	1	DZAE0001-
38		01010-81235	. BOLT	螺栓	6	DZAE0001-
39		01643-31232	. WASHER	垫圈	6	DZAE0001-
40		711-59-11861	. COUPLING ASSEMBLY	联轴节总成	1	DZAE0001-
41		07012-50095	. SEAL, OIL, (KIT:K01)	油封	1	DZAE0001-
42		426-13-43161	. CAGE	端盖	1	DZAE0001-
43		426-13-49121	. BEARING	轴承	1	DZAE0001-
44		01010-81240	. BOLT	螺栓	6	DZAE0001-
45		01643-31232	. WASHER	垫圈	6	DZAE0001-
46		426-13-43233	. GEAR	齿轮	1	DZAE0001-
47		14X-14-19241	. BEARING	轴承	2	DZAE0001-
48		134-15-63260	. NUT	螺母	1	DZAE0001-
49		134-15-63270	. PLATE	板	1	DZAE0001-
50		134-15-63280	. LOCK	锁	1	DZAE0001-
51		426-13-43340	. PIN	销	1	DZAE0001-
52		01010-80616	. BOLT	螺栓	2	DZAE0001-
53		01010-81245	. BOLT	螺栓	2	DZAE0001-
54		01643-31232	. WASHER	垫圈	2	DZAE0001-
55		426-15-49111	. O-RING, (KIT:K01)	O形圈	1	DZAE0001-
56		07049-01012	. PLUG	堵塞	2	DZAE0001-
57		07049-01215	. PLUG	堵塞	15	DZAE0001-
58		07049-01620	. PLUG	堵塞	2	DZAE0001-
59		7861-93-2330	. SENSOR, PICK-UP	传感器	1	DZAE0001-
60		08193-20010	. CLIP	管夹	1	DZAE0001-
61		01010-81020	. BOLT	螺栓	1	DZAE0001-
62		01643-31032	. WASHER	垫圈	1	DZAE0001-

Fig. F4310-002004 TORQUE CONVERTER AND TRANSMISSION(1ST AND 3RD HOUSING)
变矩器和变速箱(第1和第3壳体)

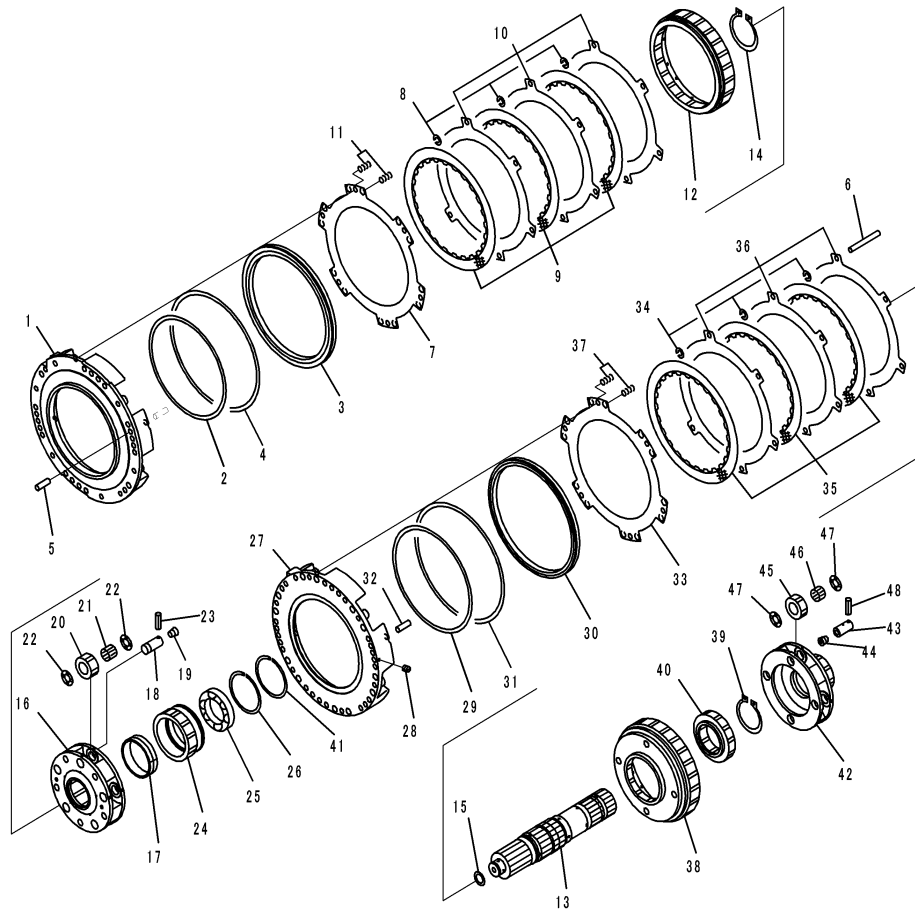

Index	Code	Part Number	Description	Description	QTY	Serial Number
		426-15-41002	TRANSMISSION ASSEMBLY	变速箱总成	1	DZAE0001-
1		426-15-41131	. HOUSING	壳体	1	DZAE0001-
2		568-15-12850	. SEAL RING, (KIT:K02)	密封环	1	DZAE0001-
3		426-15-42780	. PISTON	活塞	1	DZAE0001-
4		582-15-19250	. SEAL RING, (KIT:K02)	密封环	1	DZAE0001-
5		04020-01638	. PIN, DOWEL	定位销	2	DZAE0001-
6		421-15-11270	. PIN, D=15.0MM, 125.0MM	销	6	DZAE0001-
7		426-15-42820	. PLATE	板	1	DZAE0001-
8		175-15-42880	. SPRING	弹簧	18	DZAE0001-
9		712-82-12710	. DISC	从动磨擦片	3	DZAE0001-
10		426-15-22740	. PLATE	板	3	DZAE0001-
11		23A-15-12960	. SPRING	弹簧	12	DZAE0001-
12		426-15-42612	. GEAR, RING	齿轮环	1	DZAE0001-
13		426-15-42121	. SHAFT	轴	1	DZAE0001-
14		04064-09030	. RING, SNAP	卡簧	1	DZAE0001-
15		07018-10452	. SEAL RING	密封环	1	DZAE0001-
16		426-15-42342	. CARRIER	行星架	1	DZAE0001-
17		17A-15-12980	. BUSHING	衬套	1	DZAE0001-
18		426-15-42540	. SHAFT	轴	5	DZAE0001-
19		07043-70108	. PLUG	堵塞	5	DZAE0001-
20		426-15-42431	. GEAR	齿轮	5	DZAE0001-
21		14X-15-29440	. BEARING	轴承	5	DZAE0001-
22		425-15-19440	. WASHER	垫圈	10	DZAE0001-
23		04025-00620	. PIN, SNAP	开口销	5	DZAE0001-
24		426-15-42251	. GEAR	齿轮	1	DZAE0001-
25		06030-06919	. BEARING	轴承	1	DZAE0001-
26		04077-00130	. RING, SNAP, FOR HOLE SIDE	卡簧	1	DZAE0001-
		426-15-41142	. HOUSING ASSEMBLY	壳体总成	1	DZAE0001-
27	C1		. HOUSING	壳体	1	DZAE0001-
28		145-14-11320	. PLUG	堵塞	1	DZAE0001-
29		562-15-19230	. SEAL RING, (KIT:K02)	密封环	1	DZAE0001-
30		426-15-42790	. PISTON	活塞	1	DZAE0001-
31		567-15-12820	. SEAL RING, (KIT:K02)	密封环	1	DZAE0001-
32		04020-01638	. PIN, DOWEL	定位销	2	DZAE0001-
33		426-15-42820	. PLATE	板	1	DZAE0001-
34		175-15-42880	. SPRING	弹簧	18	DZAE0001-
35		712-82-12710	. DISC	从动磨擦片	3	DZAE0001-
36		426-15-22740	. PLATE	板	3	DZAE0001-
37		23A-15-12960	. SPRING	弹簧	12	DZAE0001-
38		426-15-42622	. GEAR, RING	齿轮环	1	DZAE0001-

Fig. F4310-002004 TORQUE CONVERTER AND TRANSMISSION(1ST AND 3RD HOUSING)

变矩器和变速箱(第1和第3壳体)

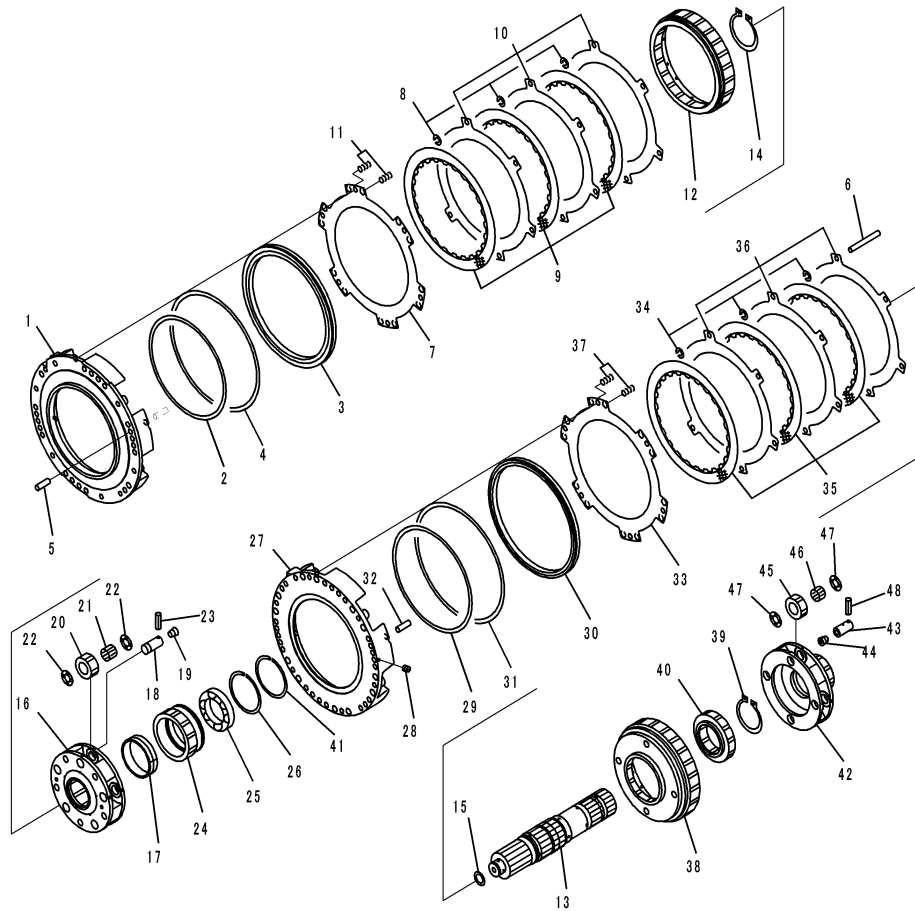

Index	Code	Part Number	Description	Description	QTY	Serial Number
39		04064-09030	.RING, SNAP	卡簧	1	DZAE0001-
40		425-15-12240	.GEAR	齿轮	1	DZAE0001-
41		04070-00150	.RING, SNAP	卡簧	1	DZAE0001-
42		426-15-42332	.CARRIER	行星架	1	DZAE0001-
43		425-15-12530	.SHAFT	轴	4	DZAE0001-
44		07043-70108	.PLUG	堵塞	4	DZAE0001-
45		426-15-42450	.GEAR	齿轮	4	DZAE0001-
46		567-15-49360	.BEARING	轴承	4	DZAE0001-
47		425-15-19440	.WASHER	垫圈	8	DZAE0001-
48		04025-00620	.PIN, SNAP	开口销	4	DZAE0001-

Fig. F4310-002005 TORQUE CONVERTER AND TRANSMISSION(2ND AND 4TH HOUSING)

变矩器和变速箱(第2和第4壳体)

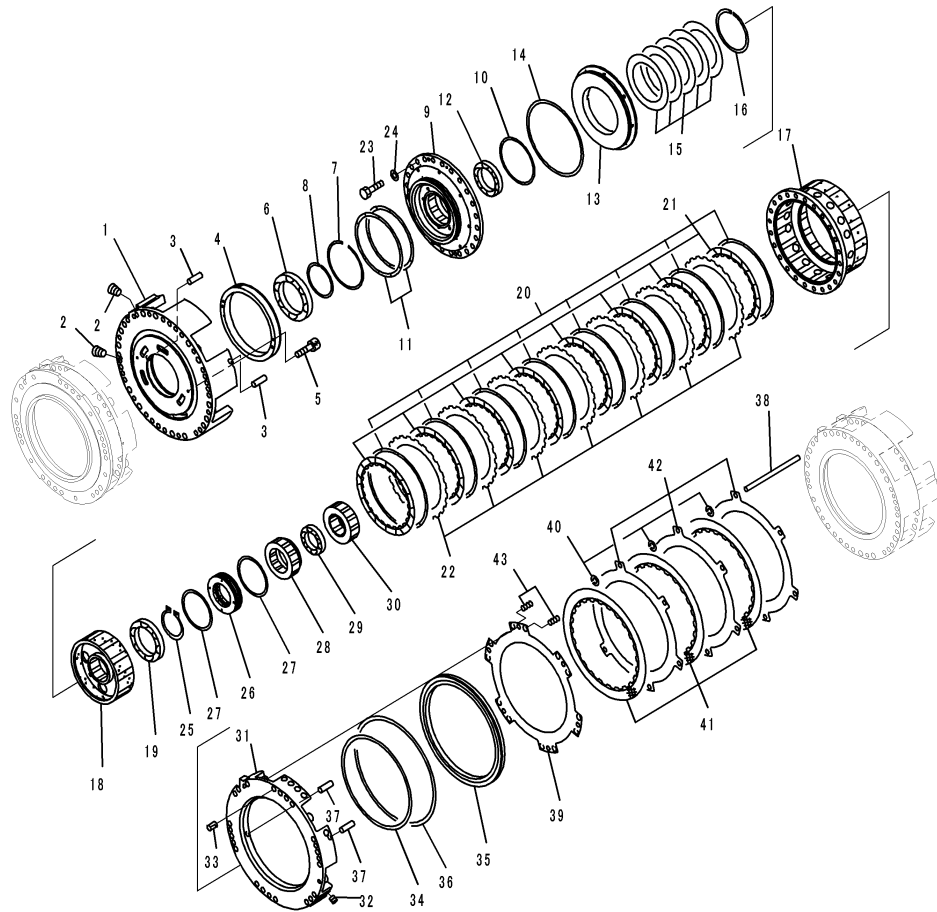

Index	Code	Part Number	Description	Description	QTY	Serial Number
		426-15-41002	TRANSMISSION ASSEMBLY	变速箱总成	1	DZAE0001-
		426-15-41152	. HOUSING ASSEMBLY	壳体总成	1	DZAE0001-
1	C1		. HOUSING	壳体	1	DZAE0001-
2		07043-70312	. PLUG	堵塞	2	DZAE0001-
3		04020-01638	. PIN, DOWEL	定位销	2	DZAE0001-
4		426-15-42831	. SPACER	隔离套	1	DZAE0001-
5		01252-40630	. BOLT, HEXAGON SOCKET HEAD	内六角螺栓	2	DZAE0001-
6		06030-06924	. BEARING	轴承	1	DZAE0001-
7		04077-00165	. RING, SNAP, FOR HOLE SIDE	卡簧	1	DZAE0001-
8		04070-00115	. RING, SNAP	卡簧	1	DZAE0001-
9		426-15-41210	. HOUSING	壳体	1	DZAE0001-
10		287-15-19210	. SEAL RING, (KIT:K02)	密封环	1	DZAE0001-
11		425-15-19270	. SEAL RING	密封环	2	DZAE0001-
12		06030-06917	. BEARING	轴承	1	DZAE0001-
13		426-15-42770	. PISTON	活塞	1	DZAE0001-
14		232-15-19210	. SEAL RING, (KIT:K02)	密封环	1	DZAE0001-
15		426-15-42910	. SPRING	弹簧	5	DZAE0001-
16		04070-00140	. RING	环	1	DZAE0001-
17		426-15-42633	. GEAR, RING	齿轮环	1	DZAE0001-
18		426-15-42271	. HUB	轮毂	1	DZAE0001-
19		06030-06921	. BEARING	轴承	1	DZAE0001-
20		232-15-12960	. SPRING	弹簧	8	DZAE0001-
21		23S-15-12710	. DISC	从动摩擦片	8	DZAE0001-
22		426-15-42721	. PLATE	板	7	DZAE0001-
23		01010-81435	. BOLT	螺栓	24	DZAE0001-
24		01643-31445	. WASHER	垫圈	24	DZAE0001-
25		04064-08530	. RING, SNAP, FOR SHAFT SIDE	卡簧	1	DZAE0001-
26		426-15-42840	. SPACER	隔离套	1	DZAE0001-
27		07018-11355	. SEAL RING	密封环	2	DZAE0001-
28		426-15-42231	. GEAR	齿轮	1	DZAE0001-
29		06030-06013	. BEARING	轴承	1	DZAE0001-
30		426-15-42221	. GEAR	齿轮	1	DZAE0001-
		426-15-41161	. HOUSING ASSEMBLY	壳体总成	1	DZAE0001-
31	C1		. HOUSING	壳体	1	DZAE0001-
32		145-14-11320	. PLUG	堵塞	8	DZAE0001-
33		569-15-41310	. SLEEVE	套筒	20	DZAE0001-
34		568-15-12850	. SEAL RING, (KIT:K02)	密封环	1	DZAE0001-
35		426-15-42780	. PISTON	活塞	1	DZAE0001-
36		582-15-19250	. SEAL RING, (KIT:K02)	密封环	1	DZAE0001-
37		04020-01638	. PIN, DOWEL	定位销	2	DZAE0001-

Fig. F4310-002005 TORQUE CONVERTER AND TRANSMISSION(2ND AND 4TH HOUSING)
变矩器和变速箱(第2和第4壳体)

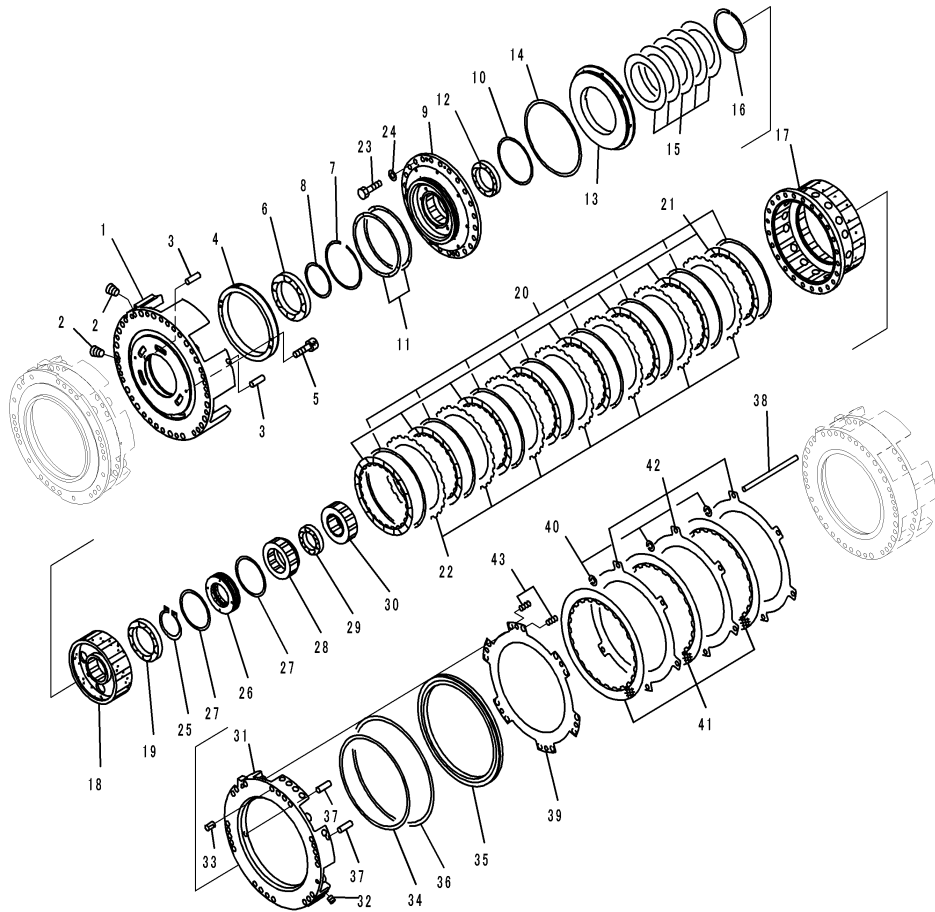

Index	Code	Part Number	Description	Description	QTY	Serial Number
38		232-15-11270	. PIN	销	6	DZAE0001-
39		426-15-42820	. PLATE	板	1	DZAE0001-
40		175-15-42880	. SPRING	弹簧	18	DZAE0001-
41		712-82-12710	. DISC	从动摩擦片	3	DZAE0001-
42		426-15-22740	. PLATE	板	3	DZAE0001-
43		23A-15-12960	. SPRING	弹簧	12	DZAE0001-

Fig. F4310-002006 TORQUE CONVERTER AND TRANSMISSION(FORWARD AND REVERSE HOUSING)

变矩器和变速箱(正转和反转壳体)

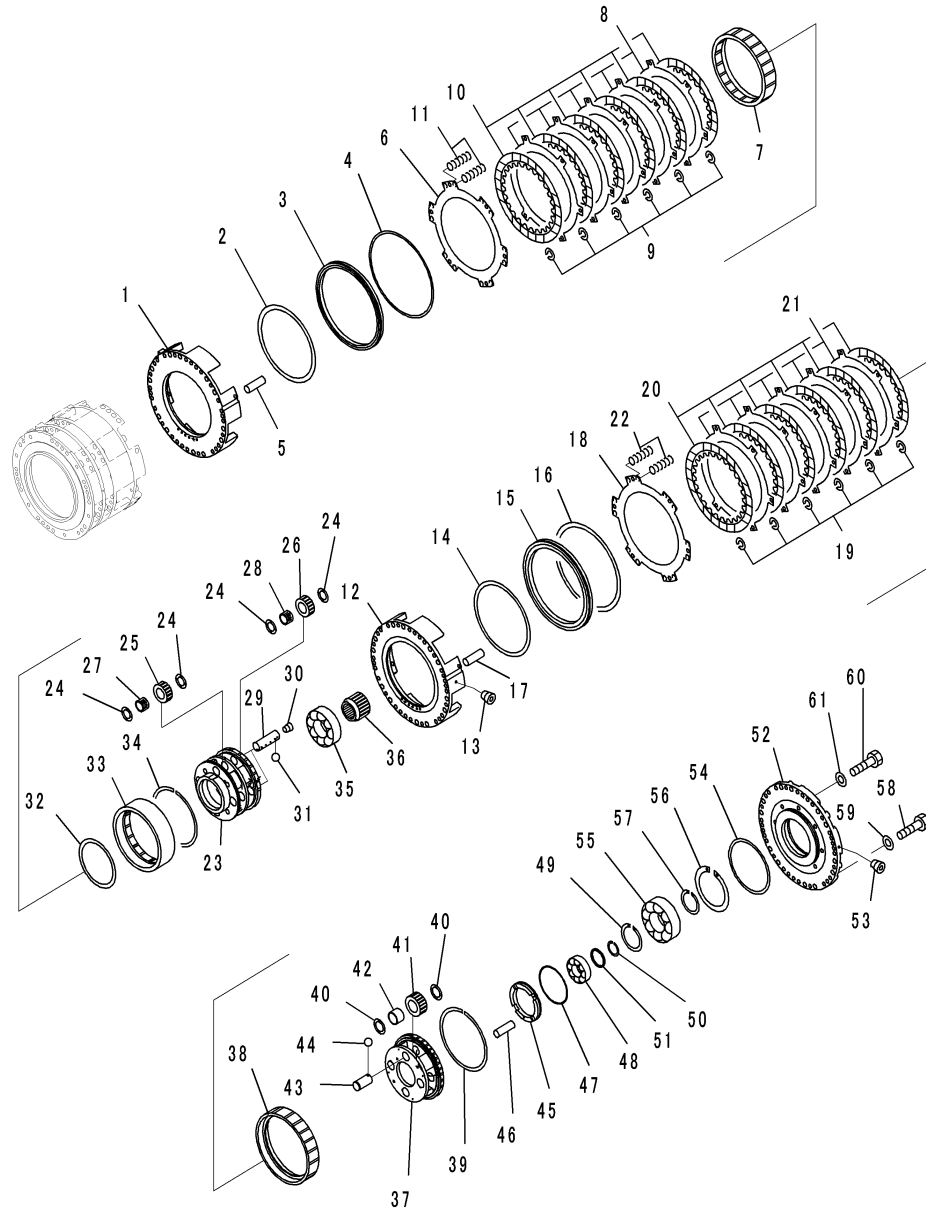

00046296

Index	Code	Part Number	Description	Description	QTY	Serial Number
		426-15-41002	TRANSMISSION ASSEMBLY	变速箱总成	1	DZAE0001-
1		426-15-41173	. HOUSING	壳体	1	DZAE0001-
2		232-15-19230	. SEAL RING, (KIT:K02)	密封环	1	DZAE0001-
3		426-15-42761	. PISTON	活塞	1	DZAE0001-
4		567-15-12820	. SEAL RING, (KIT:K02)	密封环	1	DZAE0001-
5		04020-01638	. PIN, DOWEL	定位销	2	DZAE0001-
6		426-15-42820	. PLATE	板	1	DZAE0001-
7		426-15-42642	. GEAR, RING	齿轮环	1	DZAE0001-
8		426-15-22740	. PLATE	板	5	DZAE0001-
9		175-15-42880	. SPRING	弹簧	36	DZAE0001-
10		195-15-32710	. DISC	从动磨擦片	6	DZAE0001-
11		425-15-12920	. SPRING, L=68. OMM	弹簧	12	DZAE0001-
		426-15-41182	. HOUSING ASSEMBLY	壳体总成	1	DZAE0001-
12	C1		. HOUSING	壳体	1	DZAE0001-
13		145-14-11320	. PLUG	堵塞	2	DZAE0001-
14		144-15-22881	. SEAL RING, (KIT:K02)	密封环	1	DZAE0001-
15		426-15-42751	. PISTON	活塞	1	DZAE0001-
16		582-15-19250	. SEAL RING, (KIT:K02)	密封环	1	DZAE0001-
17		04020-01638	. PIN, DOWEL	定位销	2	DZAE0001-
18		426-15-42820	. PLATE	板	1	DZAE0001-
19		175-15-42880	. SPRING	弹簧	36	DZAE0001-
20		195-15-32710	. DISC	从动磨擦片	6	DZAE0001-
21		426-15-22740	. PLATE	板	5	DZAE0001-
22		425-15-12920	. SPRING, L=68. OMM	弹簧	12	DZAE0001-
23		426-15-42322	. CARRIER	行星架	1	DZAE0001-
24		426-15-42560	. WASHER, THRUST	止推垫圈	16	DZAE0001-
25		426-15-42440	. GEAR	齿轮	4	DZAE0001-
26		426-15-42421	. GEAR	齿轮	4	DZAE0001-
27		426-15-49420	. BEARING, NEEDLE	滚针轴承	4	DZAE0001-
28		426-15-49410	. BEARING, NEEDLE	滚针轴承	4	DZAE0001-
29		426-15-42520	. SHAFT	轴	4	DZAE0001-
30		07043-70108	. PLUG	堵塞	4	DZAE0001-
31		04260-00635	. BALL, STEEL	钢球	4	DZAE0001-
32		232-15-19530	. RING, SNAP	卡簧	1	DZAE0001-
33		426-15-42652	. GEAR, RING	齿轮环	1	DZAE0001-
34		17A-15-49520	. RING, SNAP	卡簧	1	DZAE0001-
35		06030-06917	. BEARING	轴承	1	DZAE0001-
36		426-15-42213	. GEAR	齿轮	1	DZAE0001-
37		426-15-42313	. CARRIER	行星架	1	DZAE0001-
38		426-15-42661	. GEAR, RING	齿轮环	1	DZAE0001-

Fig. F4310-002006 TORQUE CONVERTER AND TRANSMISSION(FORWARD AND REVERSE HOUSING)

变矩器和变速箱(正转和反转壳体)

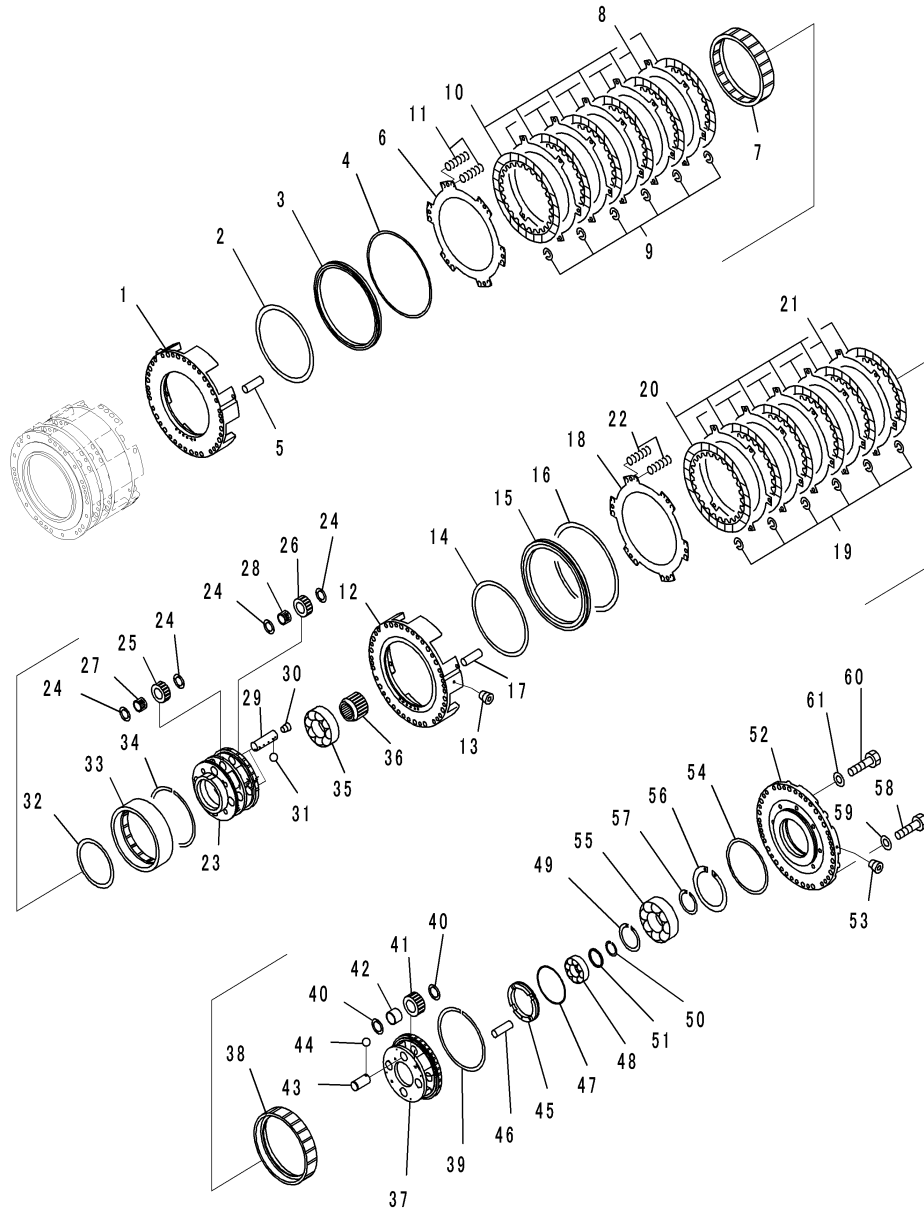

00046296

Index	Code	Part Number	Description	Description	QTY	Serial Number
39		17A-15-29510	.RING, SNAP	卡簧	1	DZAE0001-
40		561-15-32570	.WASHER, THRUST	止推垫圈	8	DZAE0001-
41		426-15-42411	.GEAR	齿轮	4	DZAE0001-
42		426-15-49430	.BEARING, NEEDLE	滚针轴承	4	DZAE0001-
43		426-15-42511	.SHAFT	轴	4	DZAE0001-
44		04260-00635	.BALL, STEEL	钢球	4	DZAE0001-
45		426-15-42851	.SPACER	隔离套	1	DZAE0001-
46		04020-00616	.PIN, DOWEL	定位销	1	DZAE0001-
47		07018-11706	.SEAL RING	密封环	1	DZAE0001-
48		06040-06014	.BEARING	轴承	1	DZAE0001-
49		04065-01104	.RING, SNAP	卡簧	1	DZAE0001-
50		04064-07025	.RING	环	1	DZAE0001-
51		426-15-42870	.SPACER	隔离套	1	DZAE0001-
		426-15-41193	.HOUSING ASSEMBLY	壳体总成	1	DZAE0001-
52	C1		.HOUSING	壳体	1	DZAE0001-
53		56D-15-29790	.PLUG	堵塞	2	DZAE0001-
54		07018-12455	.SEAL RING	密封环	1	DZAE0001-
55		06030-06926	.BEARING	轴承	1	DZAE0001-
56		04071-00180	.RING, SNAP	卡簧	1	DZAE0001-
57		04070-00130	.RING, SNAP	卡簧	1	DZAE0001-
58		175-15-41192	.BOLT	螺栓	2	DZAE0001-
59		01643-31445	.WASHER	垫圈	2	DZAE0001-
60		426-15-11250	.BOLT	螺栓	18	DZAE0001-
61		01643-31445	.WASHER	垫圈	18	DZAE0001-

Fig. F4310-002007 TORQUE CONVERTER AND TRANSMISSION(INPUT SHAFT AND DRIVE CASE) (2/2)
变矩器和变速箱(输入轴和传动箱) (2/2)

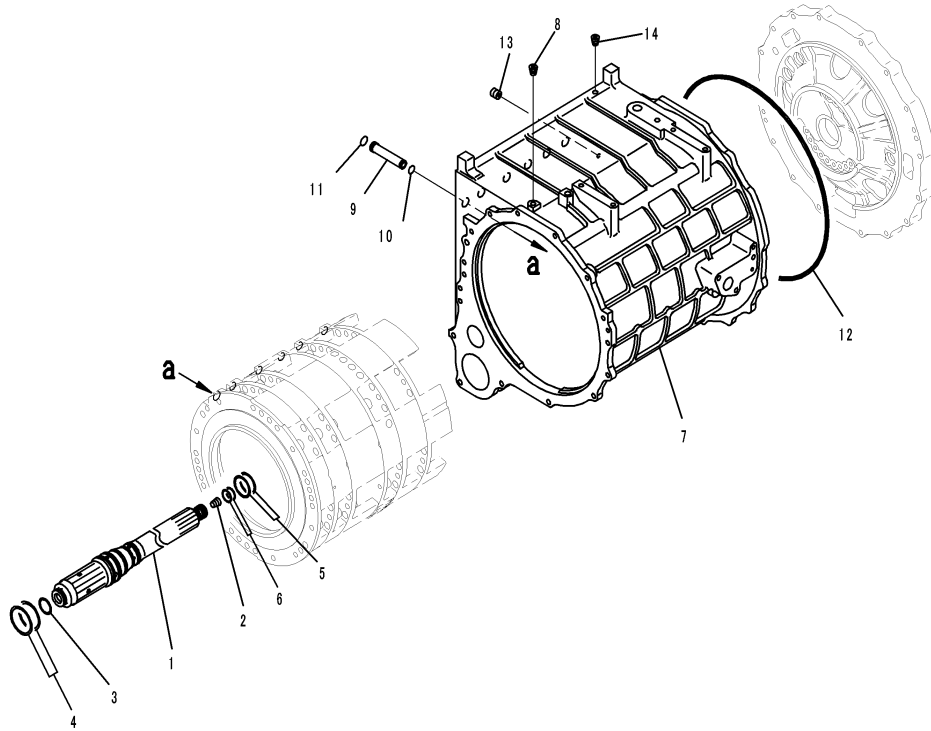

Index	Code	Part Number	Description	Description	QTY	Serial Number
		426-15-41002	TRANSMISSION ASSEMBLY	变速箱总成	1	DZAE0001-
		426-15-42113	. SHAFT ASSEMBLY	轴总成	1	DZAE0001-
1	C1		. . SHAFT	轴	1	DZAE0001-
2		07043-70211	. . PLUG	堵塞	1	DZAE0001-
3		07018-10452	. SEAL RING	密封环	1	DZAE0001-
4		07018-10803	. SEAL RING	密封环	2	DZAE0001-
5		07018-20603	. SEAL RING	密封环	2	DZAE0001-
6		07018-20353	. SEAL RING	密封环	2	DZAE0001-
7		426-15-41112	. CASE	壳体	1	DZAE0001-
8		07043-70211	. PLUG	堵塞	1	DZAE0001-
9		426-15-41310	. SLEEVE	套筒	6	DZAE0001-
10		07000-72018	. O-RING, (KIT:K02)	O形圈	6	DZAE0001-
11		07000-72021	. O-RING, (KIT:K02)	O形圈	6	DZAE0001-
12		426-15-49111	. O-RING, (KIT:K02)	O形圈	1	DZAE0001-
13		7720-30-2660	. SCREW, SET, D=3MM	螺钉座	1	DZAE0001-
14		07043-70211	. PLUG	堵塞	1	DZAE0001-

Fig. F4310-002008 TORQUE CONVERTER AND TRANSMISSION(TRANSFER CASE)

变矩器和变速箱(传动箱)

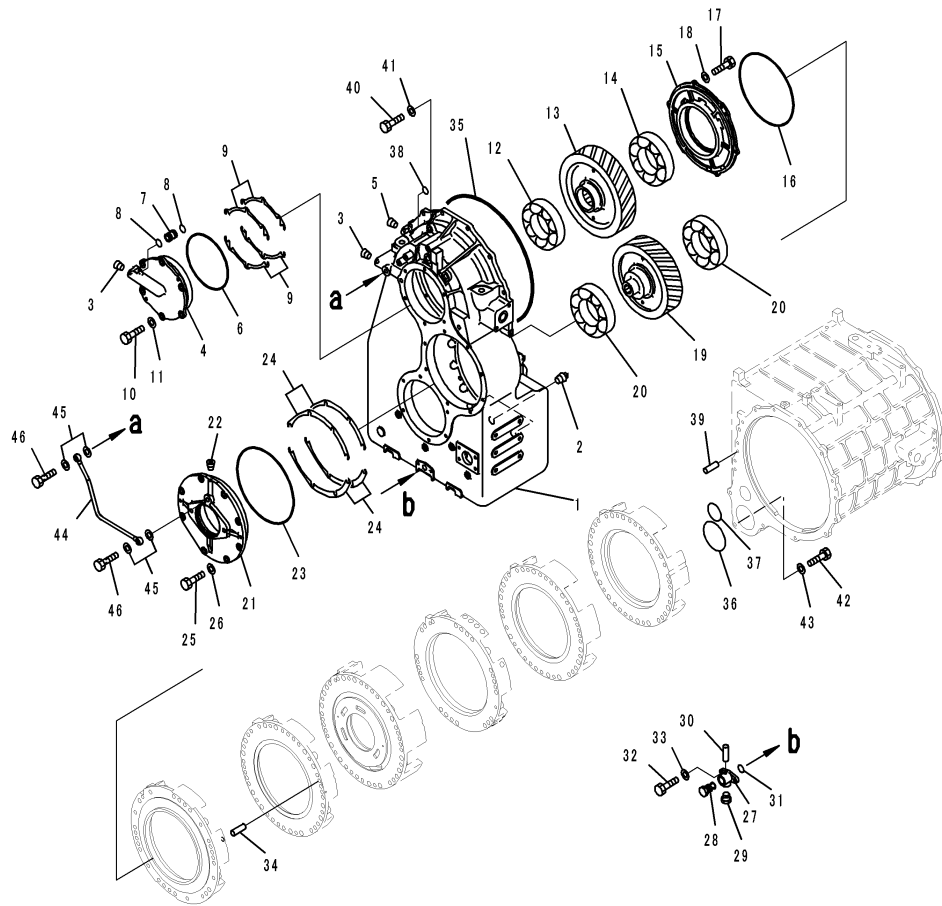

Index	Code	Part Number	Description	Description	QTY	Serial Number
		426-15-41002	TRANSMISSION ASSEMBLY	变速箱总成	1	DZAE0001-
1		426-15-43115	. CASE	壳体	1	DZAE0001-
2		02721-11617	. PLUG, TAPERED	堵塞	3	DZAE0001-
3		07043-70312	. PLUG	堵塞	2	DZAE0001-
4		426-15-43132	. CAGE	端盖	1	DZAE0001-
5		07043-70312	. PLUG	堵塞	1	DZAE0001-
6		07000-75210	. O-RING, (KIT:K02)	O形圈	1	DZAE0001-
7		124-15-41310	. SLEEVE	套筒	1	DZAE0001-
8		07000-72021	. O-RING, (KIT:K02)	O形圈	2	DZAE0001-
9		426-15-00460	. SHIM ASSEMBLY, (KIT:K02)	调整垫片总成	1	DZAE0001-
		426-15-43512	. SHIM, T=0.15MM	调整垫片	6	DZAE0001-
		426-15-43521	. SHIM, T=0.2MM	调整垫片	6	DZAE0001-
		426-15-43531	. SHIM, T=0.5MM	调整垫片	6	DZAE0001-
10		01010-81235	. BOLT	螺栓	6	DZAE0001-
11		01643-31232	. WASHER	垫圈	6	DZAE0001-
12		06002-30221	. BEARING	轴承	1	DZAE0001-
13		426-15-43211	. GEAR	齿轮	1	DZAE0001-
14		426-15-43380	. BEARING	轴承	1	DZAE0001-
15		426-15-41221	. CAGE	端盖	1	DZAE0001-
16		07000-75280	. O-RING, (KIT:K02)	O形圈	1	DZAE0001-
17		01010-81030	. BOLT	螺栓	6	DZAE0001-
18		01643-31032	. WASHER	垫圈	6	DZAE0001-
19		426-15-43221	. GEAR	齿轮	1	DZAE0001-
20		426-15-43380	. BEARING	轴承	2	DZAE0001-
21		426-15-43153	. CAGE	端盖	1	DZAE0001-
22		07043-70108	. PLUG	堵塞	1	DZAE0001-
23		07000-75290	. O-RING, (KIT:K02)	O形圈	1	DZAE0001-
24		426-15-00470	. SHIM ASSEMBLY, (KIT:K02)	调整垫片总成	1	DZAE0001-
		426-15-43541	. SHIM, T=0.15MM	调整垫片	6	DZAE0001-
		426-15-43551	. SHIM, T=0.2MM	调整垫片	6	DZAE0001-
		426-15-43561	. SHIM, T=0.5MM	调整垫片	6	DZAE0001-
25		01010-81240	. BOLT	螺栓	8	DZAE0001-
26		01643-31232	. WASHER	垫圈	8	DZAE0001-
		6693-22-5600	. VALVE ASSEMBLY	阀总成	1	DZAE0001-
27		6693-22-5610	. BODY	壳体	1	DZAE0001-
28		6693-22-5620	. VALVE	阀	1	DZAE0001-
29		07040-02412	. PLUG	堵塞	1	DZAE0001-
30		04020-00514	. PIN, DOWEL	定位销	1	DZAE0001-
31		07000-73028	. O-RING, (KIT:K02)	O形圈	1	DZAE0001-
32		01010-81025	. BOLT	螺栓	2	DZAE0001-

Fig. F4310-002008 TORQUE CONVERTER AND TRANSMISSION(TRANSFER CASE)

变矩器和变速箱(传动箱)

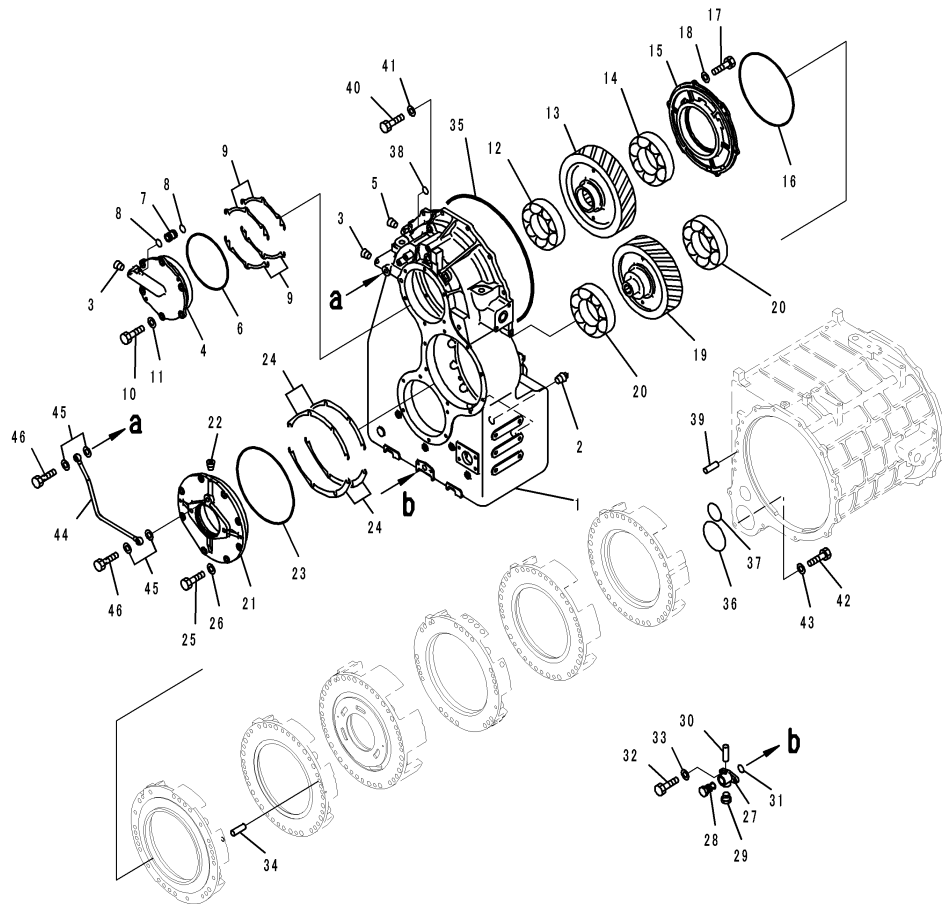

Index	Code	Part Number	Description	Description	QTY	Serial Number
33		01643-31032	. WASHER	垫圈	2	DZAE0001-
34		04020-01638	. PIN, DOWEL	定位销	2	DZAE0001-
35		07000-75500	. O-RING, (KIT:K02)	O形圈	1	DZAE0001-
36		07000-72115	. O-RING, (KIT:K02)	O形圈	1	DZAE0001-
37		07000-72070	. O-RING, (KIT:K02)	O形圈	1	DZAE0001-
38		07000-72018	. O-RING, (KIT:K02)	O形圈	1	DZAE0001-
39		04020-01228	. PIN, DOWEL	定位销	2	DZAE0001-
40		01010-81240	. BOLT	螺栓	13	DZAE0001-
41		01643-31232	. WASHER	垫圈	13	DZAE0001-
42		01010-81270	. BOLT	螺栓	1	DZAE0001-
43		01643-31232	. WASHER	垫圈	1	DZAE0001-
44		426-15-43730	. TUBE	硬管	1	DZAE0001-
45		07005-01612	. GASKET	垫片	4	DZAE0001-
46		07206-31216	. BOLT, JOINT	接头螺栓	2	DZAE0001-

Fig. F4310-002009 TORQUE CONVERTER AND TRANSMISSION(OUTPUT SHAFT)
变矩器和变速箱(输出轴)

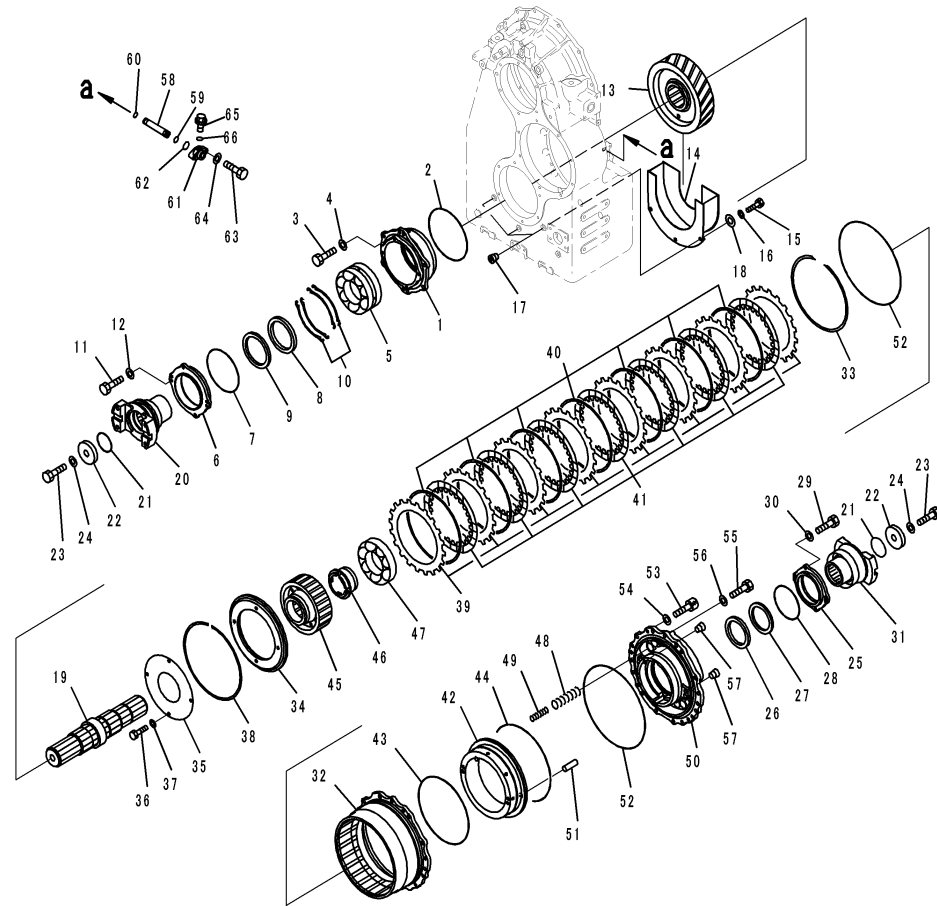

Index	Code	Part Number	Description	Description	QTY	Serial Number
		426-15-41002	TRANSMISSION ASSEMBLY	变速箱总成	1	DZAE0001-
1		426-15-43171	. CAGE	端盖	1	DZAE0001-
2		07000-75220	. O-RING, (KIT:K02)	O形圈	1	DZAE0001-
3		01010-81235	. BOLT	螺栓	6	DZAE0001-
4		01643-31232	. WASHER	垫圈	6	DZAE0001-
5		426-15-43340	. BEARING	轴承	1	DZAE0001-
6		426-15-43160	. COVER	盖	1	DZAE0001-
7		07000-75180	. O-RING, (KIT:K02)	O形圈	1	DZAE0001-
8		07012-50125	. SEAL, OIL, (KIT:K02)	油封	1	DZAE0001-
9		772-19-14280	. SEAL, DUST, (KIT:K02)	防尘圈	1	DZAE0001-
10		426-15-00480	. SHIM ASSEMBLY, (KIT:K02)	调整垫片总成	1	DZAE0001-
		426-15-43571	. SHIM, T=0.15MM	调整垫片	6	DZAE0001-
		426-15-43580	. SHIM, T=0.2MM	调整垫片	6	DZAE0001-
		426-15-43590	. SHIM, T=0.5MM	调整垫片	6	DZAE0001-
11		01010-81030	. BOLT	螺栓	4	DZAE0001-
12		01643-31032	. WASHER	垫圈	4	DZAE0001-
13		426-15-43231	. GEAR	齿轮	1	DZAE0001-
14		426-15-43142	. BAFFLE	挡板	1	DZAE0001-
15		01010-81030	. BOLT	螺栓	3	DZAE0001-
16		01643-31032	. WASHER	垫圈	3	DZAE0001-
17		07043-70211	. PLUG	堵塞	3	DZAE0001-
18		203-54-56970	. WASHER	垫圈	3	DZAE0001-
19		426-15-43322	. SHAFT	轴	1	DZAE0001-
20		426-15-43282	. COUPLING	联轴节	1	DZAE0001-
21		07000-75075	. O-RING, (KIT:K02)	O形圈	2	DZAE0001-
22		426-15-13260	. HOLDER	保持架	2	DZAE0001-
23		01051-52420	. BOLT	螺栓	2	DZAE0001-
24		01643-32460	. WASHER	垫圈	2	DZAE0001-
25		426-15-43181	. COVER	盖	1	DZAE0001-
26		07012-50105	. SEAL, OIL, (KIT:K02)	油封	1	DZAE0001-
27		714-07-18541	. SEAL, DUST, (KIT:K02)	防尘圈	1	DZAE0001-
28		07000-75155	. O-RING, (KIT:K02)	O形圈	1	DZAE0001-
29		01010-81030	. BOLT	螺栓	4	DZAE0001-
30		01643-31032	. WASHER	垫圈	4	DZAE0001-
31		426-15-43261	. COUPLING	联轴节	1	DZAE0001-
32		426-15-48321	. DRUM	制动鼓	1	DZAE0001-
33		195-15-13380	. RING, SNAP	卡簧	1	DZAE0001-
34		426-15-43370	. PLATE	板	1	DZAE0001-
35		426-15-43390	. PLATE	板	1	DZAE0001-
36		01010-81020	. BOLT	螺栓	4	DZAE0001-

Fig. F4310-002009 TORQUE CONVERTER AND TRANSMISSION(OUTPUT SHAFT)

变矩器和变速箱(输出轴)

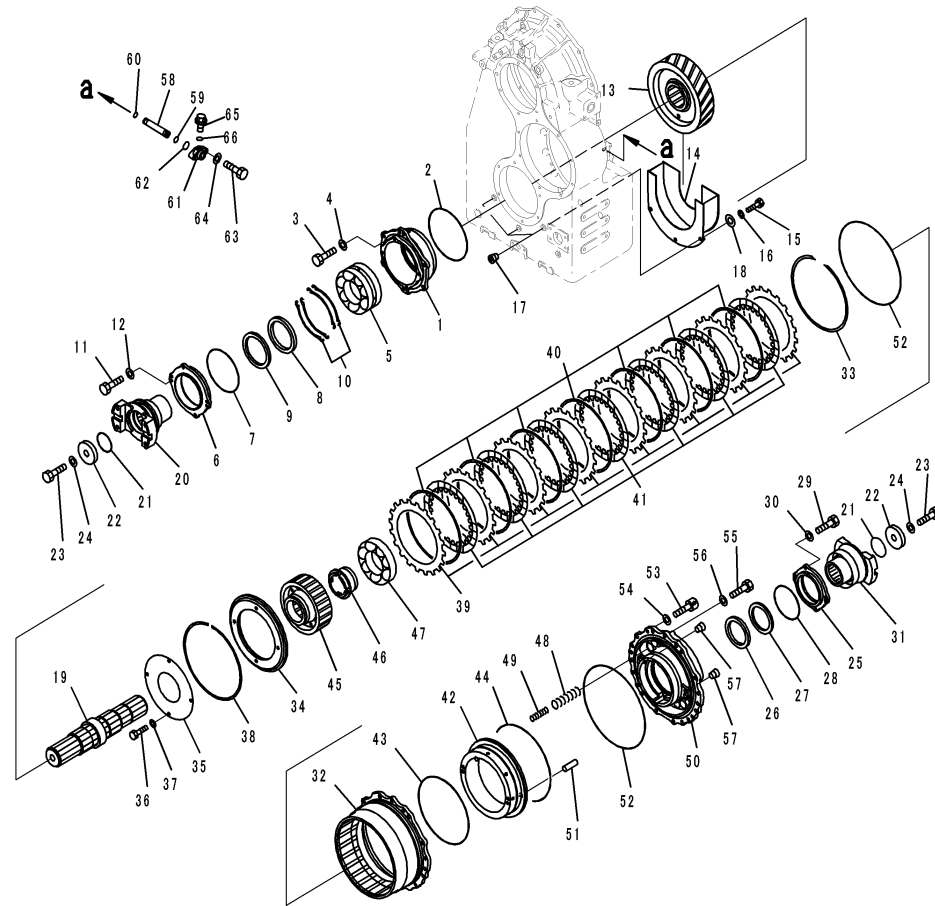

Index	Code	Part Number	Description	Description	QTY	Serial Number
37		01643-31032	.WASHER	垫圈	4	DZAE0001-
38		42C-13-17270	.RING, SNAP	卡簧	1	DZAE0001-
39		42C-32-12680	.PLATE	板	8	DZAE0001-
40		42C-32-18720	.SPRING	弹簧	7	DZAE0001-
41		42C-13-17240	.DISC	从动摩擦片	7	DZAE0001-
42		426-15-43360	.PISTON	活塞	1	DZAE0001-
43		232-15-19220	.SEAL RING, (KIT:K02)	密封环	1	DZAE0001-
44		568-15-12850	.SEAL RING	密封环	1	DZAE0001-
45		426-15-48692	.HUB	轮毂	1	DZAE0001-
46		426-15-43353	.SPACER	隔离套	1	DZAE0001-
47		426-15-49310	.BEARING	轴承	1	DZAE0001-
48		714-07-27161	.SPRING	弹簧	18	DZAE0001-
49		714-07-27151	.SPRING	弹簧	18	DZAE0001-
50		426-15-43291	.HOUSING	壳体	1	DZAE0001-
51		04020-01842	.PIN, DOWEL	定位销	2	DZAE0001-
52		07000-75360	.O-RING, (KIT:K02)	O形圈	2	DZAE0001-
53		01252-41245	.BOLT, HEXAGON SOCKET HEAD	内六角螺栓	4	DZAE0001-
54		01643-31232	.WASHER	垫圈	4	DZAE0001-
55		01010-81255	.BOLT	螺栓	12	DZAE0001-
56		01643-31232	.WASHER	垫圈	12	DZAE0001-
57		07043-70312	.PLUG	堵塞	2	DZAE0001-
58		426-15-41320	.SLEEVE	套筒	1	DZAE0001-
59		07000-72012	.O-RING, (KIT:K02)	O形圈	1	DZAE0001-
60		07000-72010	.O-RING, (KIT:K02)	O形圈	1	DZAE0001-
61		426-15-48750	.FLANGE	法兰	1	DZAE0001-
62		07000-73028	.O-RING, (KIT:K02)	O形圈	1	DZAE0001-
63		01010-81045	.BOLT	螺栓	2	DZAE0001-
64		01643-31032	.WASHER	垫圈	2	DZAE0001-
65		708-8E-16150	.PLUG	堵塞	1	DZAE0001-
66		07002-61023	.O-RING, (KIT:K02)	O形圈	1	DZAE0001-

Fig. F4310-002010 TORQUE CONVERTER AND TRANSMISSION(MODULATION VALVE) (1/4)

变矩器和变速箱(调制阀) (1/4)

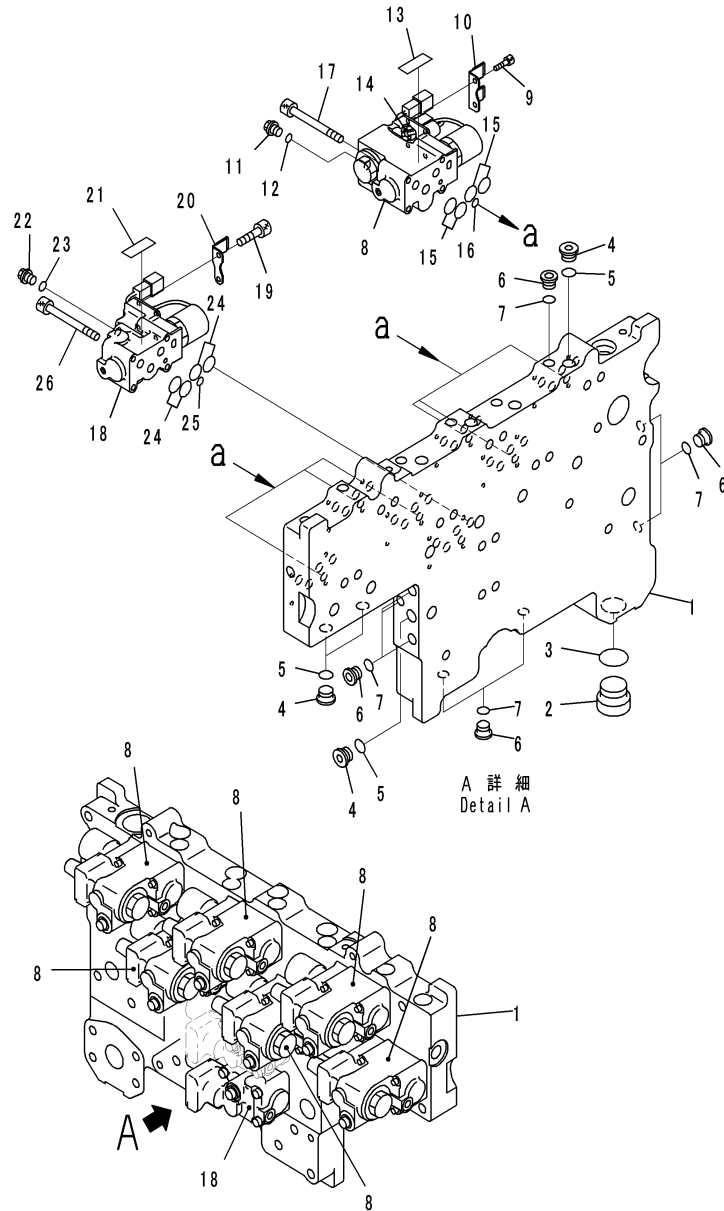

JA007304

Index	Code	Part Number	Description	Description	QTY	Serial Number
		426-15-41002	TRANSMISSION ASSEMBLY	变速箱总成	1	DZAE0001-
		426-15-45003	. VALVE ASSEMBLY	阀总成	1	DZAE0001-
1		426-15-45134	. . SEAT, VALVE	阀座	1	DZAE0001-
2		07040-13016	. . PLUG	堵塞	1	DZAE0001-
3		07002-63034	. . O-RING, (KIT:K07)	O形圈	1	DZAE0001-
4		723-11-15110	. . PLUG	堵塞	8	DZAE0001-
5		07002-61623	. . O-RING, (KIT:K07)	O形圈	8	DZAE0001-
6		714-24-25190	. . PLUG	堵塞	13	DZAE0001-
7		07002-61423	. . O-RING, (KIT:K07)	O形圈	13	DZAE0001-
8		712-93-45201	. . ECMV GROUP	ECMV组件	6	DZAE0001-
9		01252-60510	. . BOLT	螺栓	4	DZAE0001-
10		714-23-15690	. . BRACKET	支架	1	DZAE0001-
11		708-8E-16150	. . PLUG	堵塞	1	DZAE0001-
12		07002-61023	. . O-RING, (KIT:K07)	O形圈	1	DZAE0001-
13	C2	712-93-41940	. . PLATE, NAME (LIMITED SUPPLY)	铭牌	1	DZAE0001-
14		08034-20414	. . BAND	绑带	1	DZAE0001-
15		07000-72015	. . O-RING, (KIT:K07)	O形圈	24	DZAE0001-
16		07000-71007	. . O-RING, (KIT:K07)	O形圈	6	DZAE0001-
17		01252-70650	. . BOLT	螺栓	24	DZAE0001-
18		712-93-45300	. . ECMV ASSEMBLY	ECMV组件	1	DZAE0001-
19		01252-60510	. . BOLT	螺栓	4	DZAE0001-
20		425-15-35330	. . BRACKET	支架	1	DZAE0001-
21	C2	712-93-41940	. . PLATE, NAME (LIMITED SUPPLY)	铭牌	1	DZAE0001-
22		708-8E-16150	. . PLUG	堵塞	1	DZAE0001-
23		07002-61023	. . O-RING, (KIT:K07)	O形圈	1	DZAE0001-
24		07000-72015	. . O-RING, (KIT:K07)	O形圈	4	DZAE0001-
25		07000-71007	. . O-RING, (KIT:K07)	O形圈	1	DZAE0001-
26		01252-70650	. . BOLT	螺栓	4	DZAE0001-

Fig. F4310-002011 TORQUE CONVERTER AND TRANSMISSION(MODULATION VALVE) (2/4)

变矩器和变速箱(调制阀) (2/4)

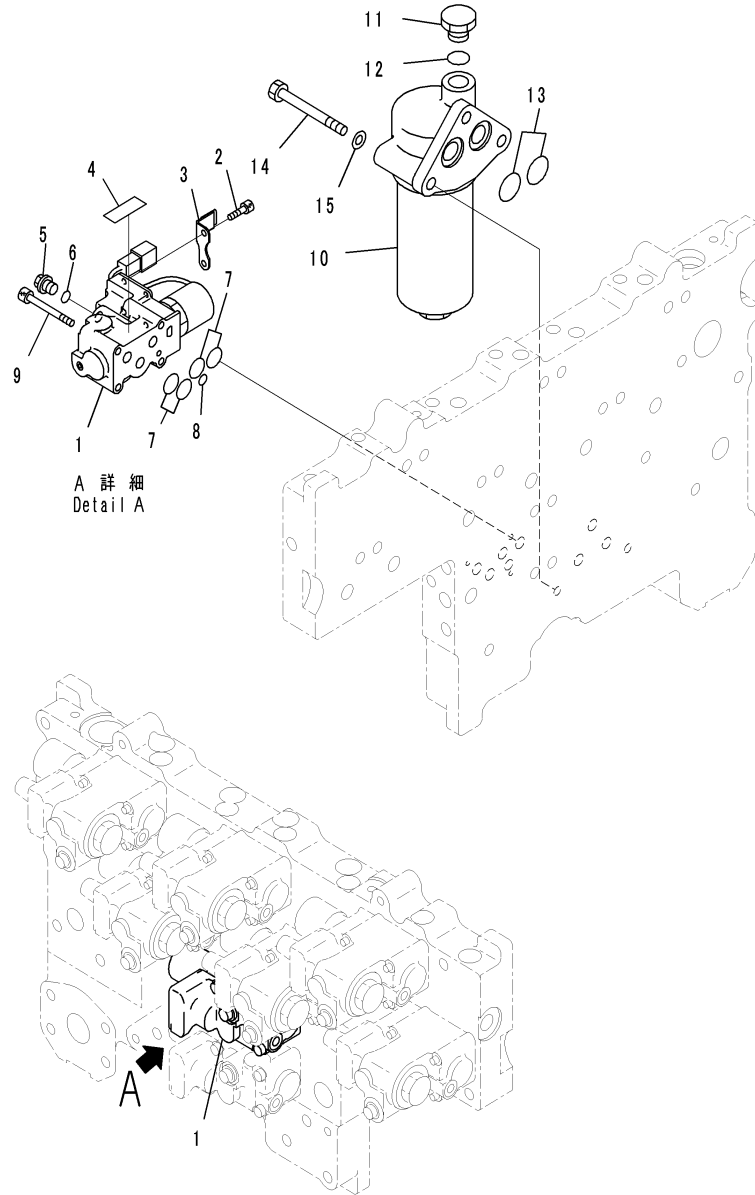

A 詳細
Detail A

JA007305

Index	Code	Part Number	Description	Description	QTY	Serial Number
		426-15-41002	TRANSMISSION ASSEMBLY	变速箱总成	1	DZAE0001-
		426-15-45003	. . . VALVE ASSEMBLY	阀总成	1	DZAE0001-
1		712-93-45300	. . . ECMV ASSEMBLY	ECMV组件	1	DZAE0001-
2		01252-60510	. . . BOLT	螺栓	4	DZAE0001-
3		425-15-35330	. . . BRACKET	支架	1	DZAE0001-
4	C2	712-93-41940	. . . PLATE, NAME (LIMITED SUPPLY)	铭牌	1	DZAE0001-
5		708-8E-16150	. . . PLUG	堵塞	1	DZAE0001-
6		07002-61023	. . . O-RING, (KIT:K07)	O形圈	1	DZAE0001-
7		07000-72015	. . . O-RING, (KIT:K07)	O形圈	4	DZAE0001-
8		07000-71007	. . . O-RING, (KIT:K07)	O形圈	1	DZAE0001-
9		01252-70650	. . . BOLT	螺栓	4	DZAE0001-
10		569-15-51721	. . . FILTER ASSEMBLY	滤清器总成	1	DZAE0001-
		569-15-51732	. . . ELEMENT ASSEMBLY	滤芯总成	1	DZAE0001-
		07000-A2060	. . . O-RING	O形圈	1	DZAE0001-
11		07040-11812	. . . PLUG	堵塞	1	DZAE0001-
12		07002-61823	. . . O-RING, (KIT:K07)	O形圈	1	DZAE0001-
13		07000-73022	. . . O-RING, (KIT:K07)	O形圈	2	DZAE0001-
14		01010-81080	. . . BOLT	螺栓	2	DZAE0001-
15		01643-31032	. . . WASHER	垫圈	2	DZAE0001-

Fig. F4310-002012 TORQUE CONVERTER AND TRANSMISSION(MODULATION VALVE) (3/4)
 变矩器和变速箱(调制阀) (3/4)

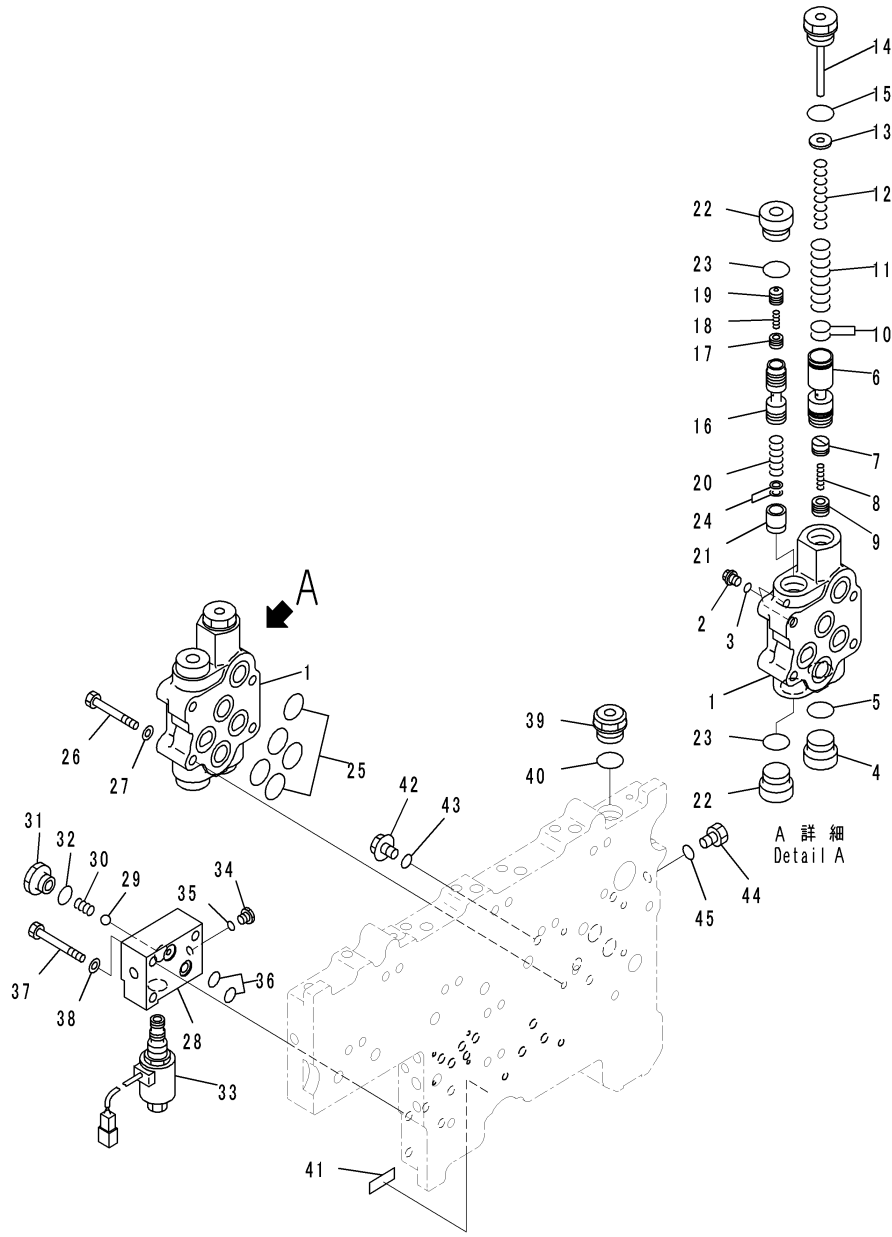

00058630

Index	Code	Part Number	Description	Description	QTY	Serial Number
		426-15-41002	TRANSMISSION ASSEMBLY	变速箱总成	1	DZAE0001-
		426-15-45003	... VALVE ASSEMBLY	阀总成	1	DZAE0001-
		426-15-46001	... VALVE ASSEMBLY	阀总成	1	DZAE0001-
1	C1 VALVE BODY	阀体	1	DZAE0001-
2		708-8E-16150	... PLUG	堵塞	2	DZAE0001-
3		07002-61023	... O-RING, (KIT:K07)	O形圈	2	DZAE0001-
4		14X-15-15850	... PLUG	堵塞	1	DZAE0001-
5		07002-63034	... O-RING, (KIT:K07)	O形圈	1	DZAE0001-
6	C1 VALVE	阀	1	DZAE0001-
7		426-15-15490	... VALVE	阀	1	DZAE0001-
8		562-15-16110	... SPRING	弹簧	1	DZAE0001-
9		426-15-15480	... VALVE	阀	1	DZAE0001-
10		56B-15-16660	... SHIM, T=0.50MM	调整垫片	7	DZAE0001-
11		41E-15-16251	... SPRING, L=128MM	弹簧	1	DZAE0001-
12		426-15-16261	... SPRING, L=108.0MM	弹簧	1	DZAE0001-
13		22W-43-17330	... WASHER	垫圈	1	DZAE0001-
14		426-15-15810	... PLUG	堵塞	1	DZAE0001-
15		07002-63034	... O-RING, (KIT:K07)	O形圈	1	DZAE0001-
16	C1 SPOOL	阀杆	1	DZAE0001-
17		104-15-25490	... VALVE	阀	1	DZAE0001-
18		125-15-15290	... SPRING	弹簧	1	DZAE0001-
19		104-15-25480	... VALVE	阀	1	DZAE0001-
20		14X-15-16210	... SPRING	弹簧	1	DZAE0001-
21		12H-15-14140	... GUIDE	导向套	1	DZAE0001-
22		14X-15-15850	... PLUG	堵塞	2	DZAE0001-
23		07002-63034	... O-RING, (KIT:K07)	O形圈	2	DZAE0001-
24		175-15-56470	... SHIM, T=0.50MM	调整垫片	3	DZAE0001-
25		07000-73030	... O-RING, (KIT:K07)	O形圈	5	DZAE0001-
26		01010-81065	... BOLT	螺栓	3	DZAE0001-
27		01643-31032	... WASHER	垫圈	3	DZAE0001-
28		426-15-45141	... BLOCK	块	1	DZAE0001-
29		04260-01270	... BALL	球	1	DZAE0001-
30		234-15-15120	... SPRING	弹簧	1	DZAE0001-
31		714-10-16890	... PLUG	堵塞	1	DZAE0001-
32		07002-62034	... O-RING, (KIT:K07)	O形圈	1	DZAE0001-
33		209-60-77290	... VALVE, SOLENOID	电磁阀	1	DZAE0001-
		209-60-77280	... SOLENOID ASSEMBLY	电磁阀总成	1	DZAE0001-
34		07040-11007	... PLUG	堵塞	1	DZAE0001-
35		07002-61023	... O-RING, (KIT:K07)	O形圈	1	DZAE0001-
36		07000-72015	... O-RING, (KIT:K07)	O形圈	2	DZAE0001-

Fig. F4310-002012 TORQUE CONVERTER AND TRANSMISSION(MODULATION VALVE) (3/4)
变矩器和变速箱(调制阀) (3/4)

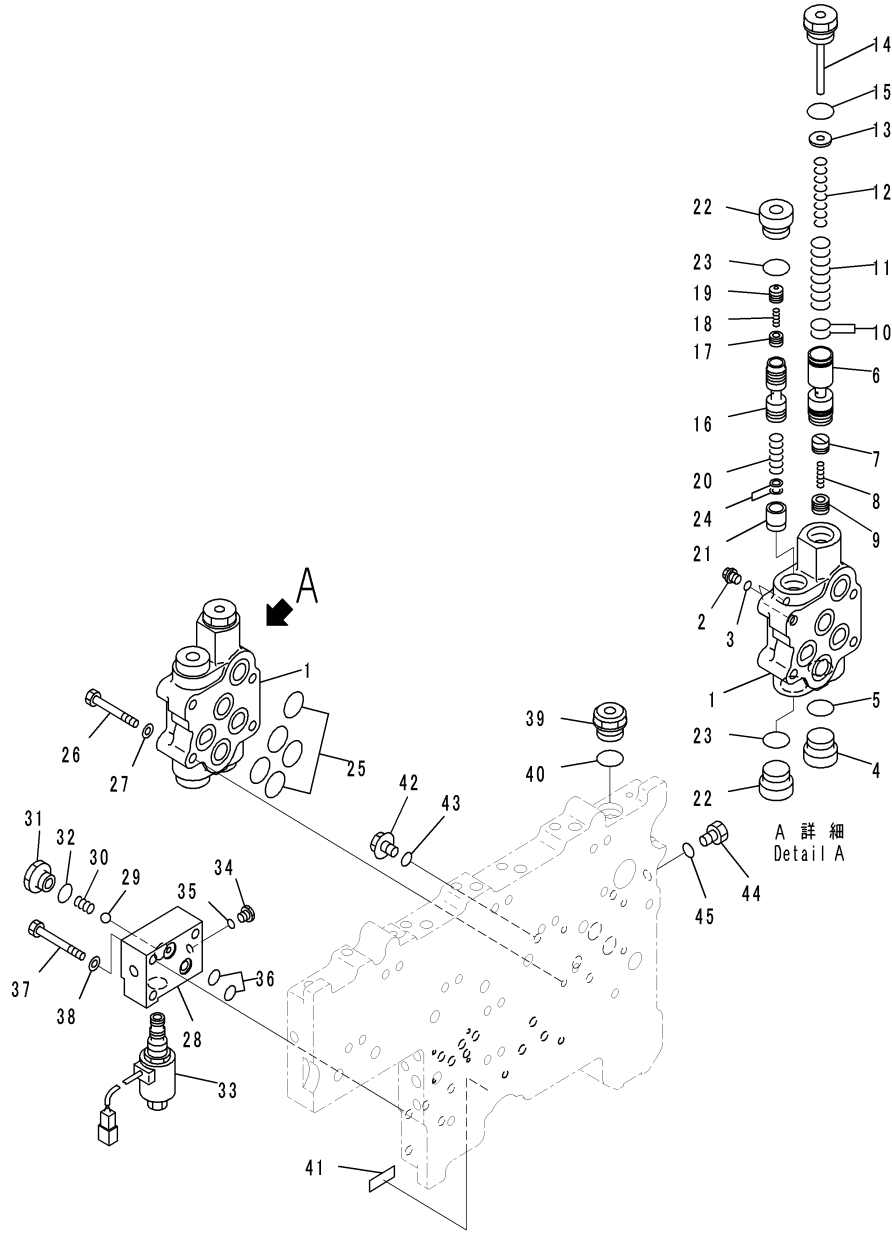

00058630

Index	Code	Part Number	Description	Description	QTY	Serial Number
37		01010-81060	.. BOLT	螺栓	2	DZAE0001-
38		01643-31032	.. WASHER	垫圈	2	DZAE0001-
39		426-15-46451	.. ADAPTER	接头	1	DZAE0001-
40		07002-63034	.. O-RING, (KIT:K07)	O形圈	1	DZAE0001-
41	C2	700-11-31940	.. PLATE, NAME (LIMITED SUPPLY)	铭牌	1	DZAE0001-
42		708-8E-16150	.. PLUG	堵塞	1	DZAE0001-
43		07002-61023	.. O-RING	O形圈	1	DZAE0001-
44		07040-11409	.. PLUG	堵塞	1	DZAE0001-
45		07002-61423	.. O-RING	O形圈	1	DZAE0001-

Fig. F4310-002013 TORQUE CONVERTER AND TRANSMISSION(MODULATION VALVE) (4/4)

变矩器和变速箱(调制阀) (4/4)

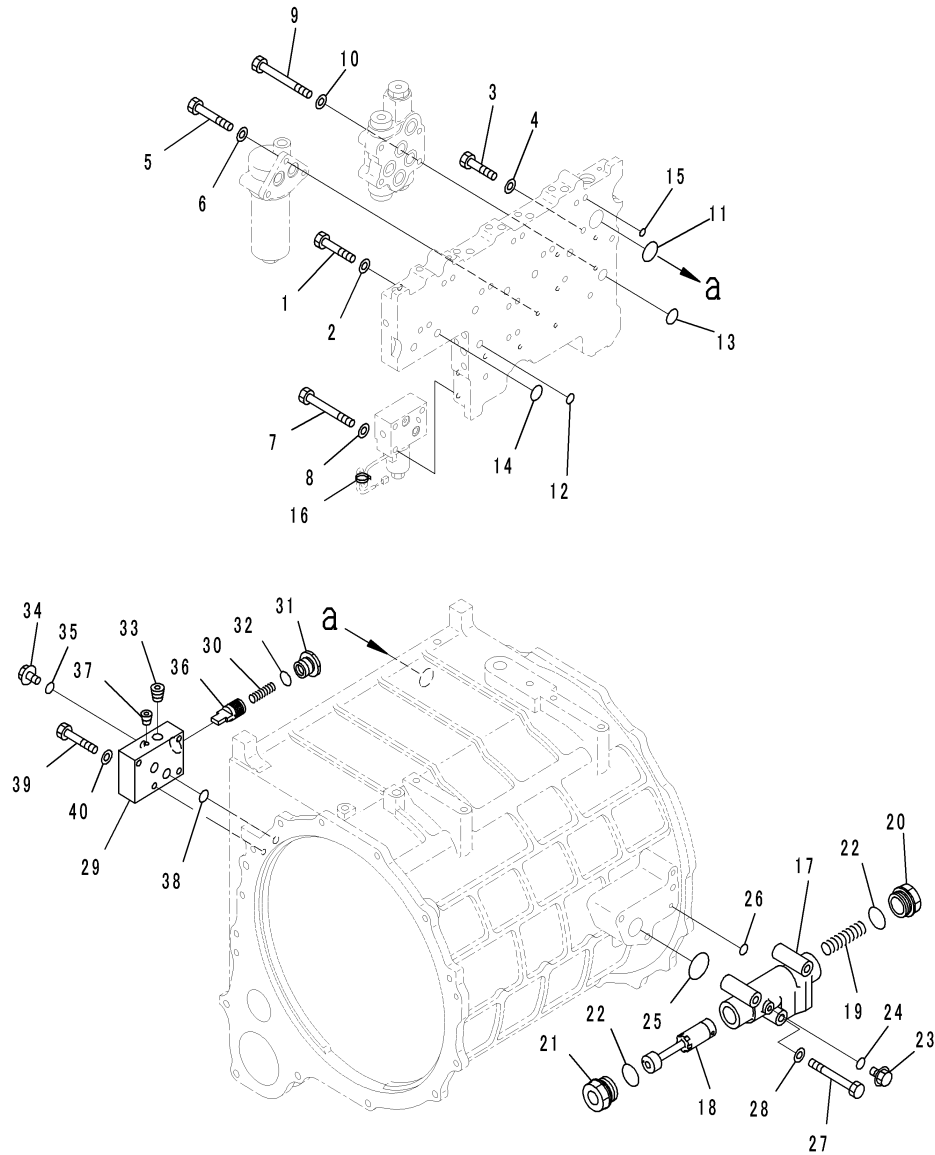

JD026261

Index	Code	Part Number	Description	Description	QTY	Serial Number
		426-15-41002	TRANSMISSION ASSEMBLY	变速箱总成	1	DZAE0001-
1		01010-81060	. BOLT	螺栓	7	DZAE0001-
2		01643-31032	. WASHER	垫圈	7	DZAE0001-
3		01010-81050	. BOLT	螺栓	1	DZAE0001-
4		01643-31032	. WASHER	垫圈	1	DZAE0001-
5		01010-81070	. BOLT	螺栓	1	DZAE0001-
6		01643-31032	. WASHER	垫圈	1	DZAE0001-
7		01010-81095	. BOLT	螺栓	1	DZAE0001-
8		01643-31032	. WASHER	垫圈	1	DZAE0001-
9		01011-81005	. BOLT	螺栓	1	DZAE0001-
10		01643-31032	. WASHER	垫圈	1	DZAE0001-
11		07000-72015	. O-RING, (KIT:K02)	O形圈	20	DZAE0001-
12		07000-72022	. O-RING, (KIT:K02)	O形圈	1	DZAE0001-
13		07000-73028	. O-RING, (KIT:K02)	O形圈	1	DZAE0001-
14		07000-73035	. O-RING, (KIT:K02)	O形圈	6	DZAE0001-
15		07000-73042	. O-RING, (KIT:K02)	O形圈	1	DZAE0001-
16		08034-20414	. BAND	绑带	1	DZAE0001-
		426-13-46400	. VALVE ASSEMBLY	阀总成	1	DZAE0001-
17		426-13-46410	. BODY	壳体	1	DZAE0001-
18		426-13-46420	. SPOOL	阀杆	1	DZAE0001-
19		195-13-16430	. SPRING	弹簧	1	DZAE0001-
20		195-13-16141	. PLUG	堵塞	1	DZAE0001-
21		195-13-16450	. PLUG	堵塞	1	DZAE0001-
22		07002-63634	. O-RING, (KIT:K07)	O形圈	2	DZAE0001-
23		708-8E-16150	. PLUG	堵塞	1	DZAE0001-
24		07002-61023	. O-RING, (KIT:K07)	O形圈	1	DZAE0001-
25		07000-73045	. O-RING, (KIT:K02)	O形圈	1	DZAE0001-
26		07000-72018	. O-RING, (KIT:K02)	O形圈	1	DZAE0001-
27		01010-81295	. BOLT	螺栓	3	DZAE0001-
28		01643-31232	. WASHER	垫圈	3	DZAE0001-
		426-15-44001	. VALVE ASSEMBLY	阀总成	1	DZAE0001-
29		426-15-44112	. BLOCK	块	1	DZAE0001-
30		103-40-31210	. SPRING	弹簧	1	DZAE0001-
31		232-15-14280	. PLUG	堵塞	1	DZAE0001-
32		07002-62434	. O-RING, (KIT:K07)	O形圈	1	DZAE0001-
33		07043-70415	. PLUG	堵塞	1	DZAE0001-
34		708-8E-16150	. PLUG	堵塞	1	DZAE0001-
35		07002-61023	. O-RING, (KIT:K07)	O形圈	1	DZAE0001-
36		561-15-54230	. VALVE	阀	1	DZAE0001-
37		07043-70108	. PLUG	堵塞	1	DZAE0001-

Fig. F4310-002013 TORQUE CONVERTER AND TRANSMISSION(MODULATION VALVE) (4/4)

变矩器和变速箱(调制阀) (4/4)

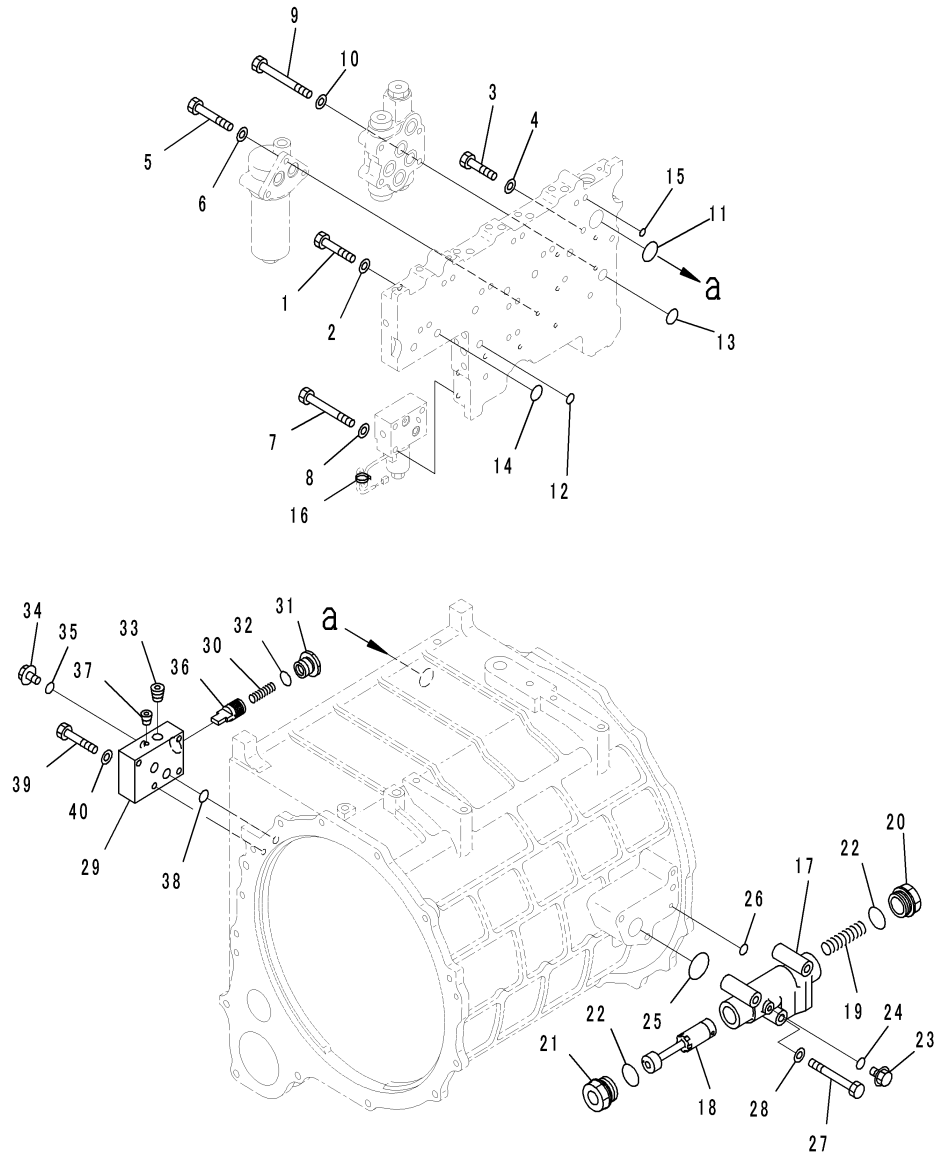

JD026261

Index	Code	Part Number	Description	Description	QTY	Serial Number
38		07000-73028	. O-RING, (KIT:K02)	O形圈	2	DZAE0001-
39		01010-81060	. BOLT	螺栓	4	DZAE0001-
40		01643-31032	. WASHER	垫圈	4	DZAE0001-

Fig. F4310-002014 TORQUE CONVERTER AND TRANSMISSION(ACCESSORY)

变矩器和变速箱(附件)

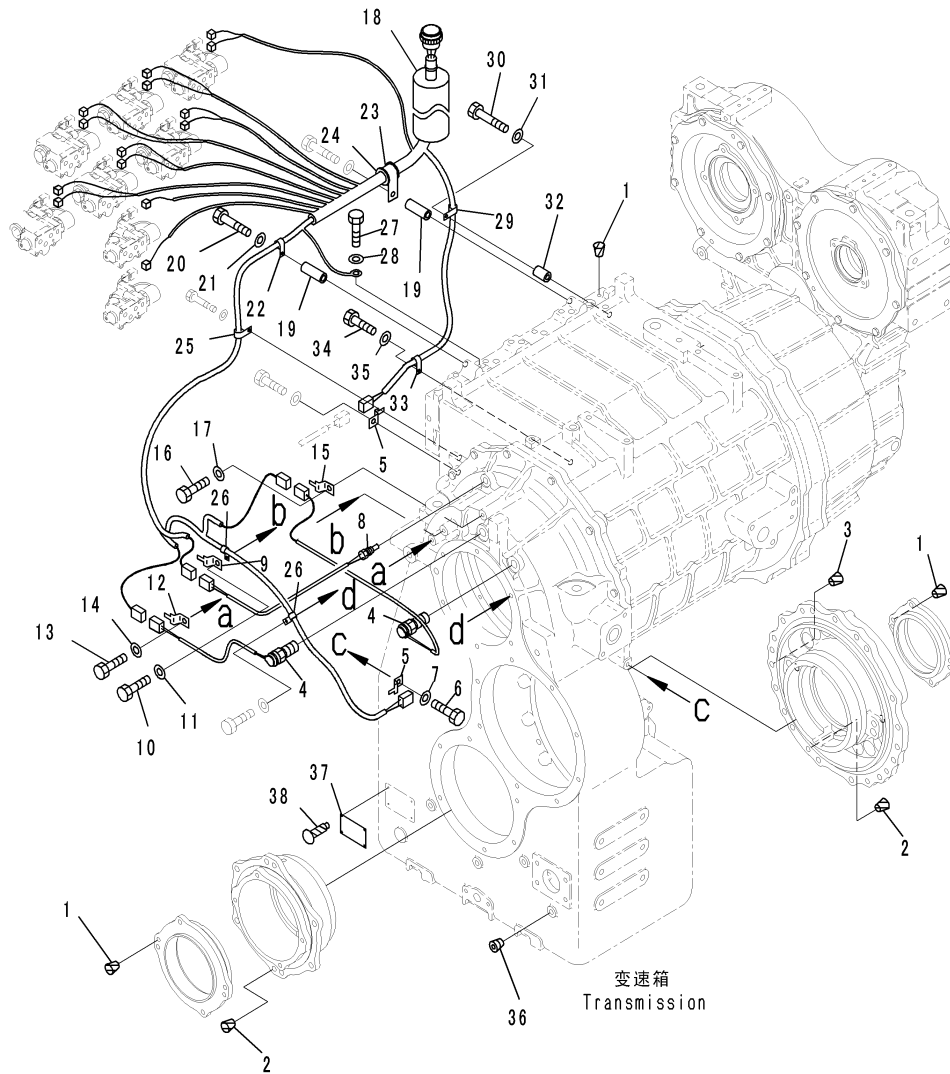

CZ058632
(00058632)

Index	Code	Part Number	Description	Description	QTY	Serial Number
		426-15-41002	TRANSMISSION ASSEMBLY	变速箱总成	1	DZAE0001-
1		07049-01012	. PLUG	堵塞	8	DZAE0001-
2		07049-01215	. PLUG	堵塞	12	DZAE0001-
3		07049-01620	. PLUG	堵塞	2	DZAE0001-
4		7861-93-2330	. SENSOR, PICK-UP	传感器	2	DZAE0001-
5		08193-20010	. CLIP	管夹	2	DZAE0001-
6		01010-81020	. BOLT	螺栓	2	DZAE0001-
7		01643-31032	. WASHER	垫圈	2	DZAE0001-
8		7861-93-3320	. SENSOR, TEMPERATURE	温度传感器	1	DZAE0001-
9		08193-20010	. CLIP	管夹	1	DZAE0001-
10		01010-81020	. BOLT	螺栓	1	DZAE0001-
11		01643-31032	. WASHER	垫圈	1	DZAE0001-
12		08193-20010	. CLIP	管夹	1	DZAE0001-
13		01010-81020	. BOLT	螺栓	1	DZAE0001-
14		01643-31032	. WASHER	垫圈	1	DZAE0001-
15		08193-20010	. CLIP	管夹	1	DZAE0001-
16		01010-81020	. BOLT	螺栓	1	DZAE0001-
17		01643-31032	. WASHER	垫圈	1	DZAE0001-
18		426-15-47223	. WIRING HARNESS	电线线束	1	DZAE0001-
		56B-06-11510	. CONNECTOR	连接器	1	DZAE0001-
		56B-06-11520	. CONNECTOR	连接器	2	DZAE0001-
		56B-06-11550	. CONNECTOR	连接器	1	DZAE0001-
		21J-06-13661	. DIODE	二极管	3	DZAE0001-
19		175-61-17240	. COLLAR	衬套	2	DZAE0001-
20		01010-81080	. BOLT	螺栓	2	DZAE0001-
21		01643-31032	. WASHER	垫圈	2	DZAE0001-
22		04434-51212	. CLIP	管夹	1	DZAE0001-
23		04434-52512	. CLIP	管夹	1	DZAE0001-
24		07095-20318	. CUSHION	减振垫	1	DZAE0001-
25		04434-51212	. CLIP	管夹	1	DZAE0001-
26		04434-50812	. CLIP	管夹	2	DZAE0001-
27		01010-81020	. BOLT	螺栓	1	DZAE0001-
28		01643-31032	. WASHER	垫圈	1	DZAE0001-
29		04434-51012	. CLIP	管夹	1	DZAE0001-
30		01010-81055	. BOLT	螺栓	1	DZAE0001-
31		01643-31032	. WASHER	垫圈	1	DZAE0001-
32		6144-11-5630	. SPACER	隔离套	1	DZAE0001-
33		04434-50812	. CLIP	管夹	1	DZAE0001-
34		01010-81020	. BOLT	螺栓	1	DZAE0001-
35		01643-31032	. WASHER	垫圈	1	DZAE0001-

Fig. F4310-002014 TORQUE CONVERTER AND TRANSMISSION(ACCESSORY)

变矩器和变速箱(附件)

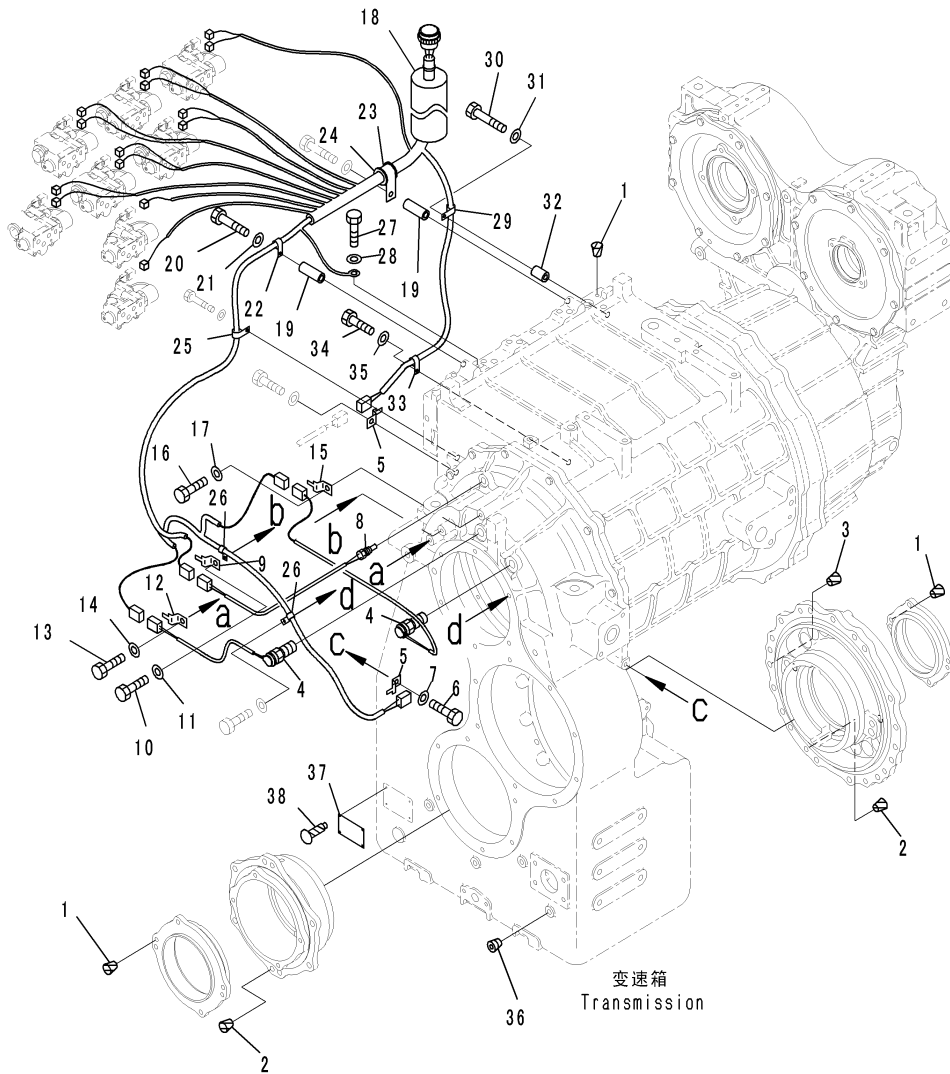

CZ058632
(00058632)

Index	Code	Part Number	Description	Description	QTY	Serial Number
36		07043-70211	. PLUG	堵塞	1	DZAE0001-
37	C2	09608-05080	. PLATE, NAME (LIMITED SUPPLY)	铭牌	1	DZAE0001-
38		04418-13060	. SCREW	螺钉	4	DZAE0001-

Fig. F4310-002015 TORQUE CONVERTER AND TRANSMISSION(PIPING)
变矩器和变速箱(管路)

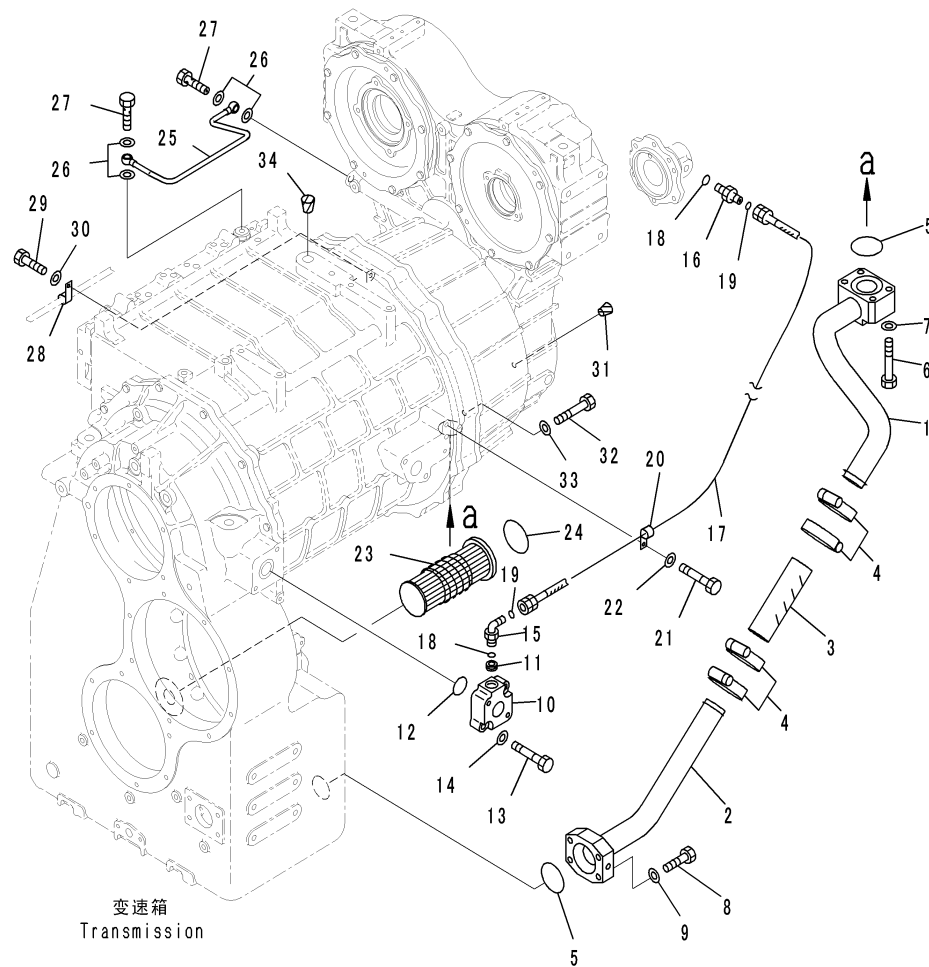

GZD26279
(JD026279)

Index	Code	Part Number	Description	Description	QTY	Serial Number
1		426-15-43762	TUBE	硬管	1	DZAE0001-
2		426-15-43773	TUBE	硬管	1	DZAE0001-
3		07260-04718	HOSE	软管	1	DZAE0001-
4		07289-00070	CLAMP	卡箍	4	DZAE0001-
5		07000-72065	O-RING, (KIT:K02)	O形圈	2	DZAE0001-
6		01010-81275	BOLT	螺栓	4	DZAE0001-
7		01643-31232	WASHER	垫圈	4	DZAE0001-
8		01010-81255	BOLT	螺栓	4	DZAE0001-
9		01643-31232	WASHER	垫圈	4	DZAE0001-
10		426-15-43790	BLOCK	块	1	DZAE0001-
11		426-15-43890	PLUG	堵塞	1	DZAE0001-
12		07000-73040	O-RING, (KIT:K02)	O形圈	1	DZAE0001-
13		01010-81250	BOLT	螺栓	2	DZAE0001-
14		01643-31232	WASHER	垫圈	2	DZAE0001-
15		02782-1062A	ELBOW	接头	1	DZAE0001-
16		02781-00628	UNION	接头	1	DZAE0001-
17		426-13-43730	HOSE, FACE SEAL TYPE	软管	1	DZAE0001-
18		07002-62434	O-RING, (KIT:K02)	O形圈	2	DZAE0001-
19		02896-61018	O-RING, (KIT:K02)	O形圈	2	DZAE0001-
20		04434-52511	CLIP	管夹	1	DZAE0001-
21		01010-81020	BOLT	螺栓	1	DZAE0001-
22		01643-31032	WASHER	垫圈	1	DZAE0001-
23		426-15-41711	STRAINER	过滤器	1	DZAE0001-
24		07000-75085	O-RING, (KIT:K02)	O形圈	1	DZAE0001-
25		426-13-43713	TUBE	硬管	1	DZAE0001-
26		07005-01412	GASKET	垫片	4	DZAE0001-
27		07206-31014	BOLT, JOINT	接头螺栓	2	DZAE0001-
28		04434-50812	CLIP	管夹	1	DZAE0001-
29		01010-81220	BOLT	螺栓	1	DZAE0001-
30		01643-31232	WASHER	垫圈	1	DZAE0001-
31		07049-01215	PLUG	堵塞	1	DZAE0001-
32		01010-81285	BOLT	螺栓	16	DZAE0001-
33		01643-31232	WASHER	垫圈	16	DZAE0001-
34		07049-02430	PLUG	堵塞	1	DZAE0001-

Fig. F4310-002016 TORQUE CONVERTER AND TRANSMISSION(WIRING HARNESS)

变矩器和变速箱(电线线束)

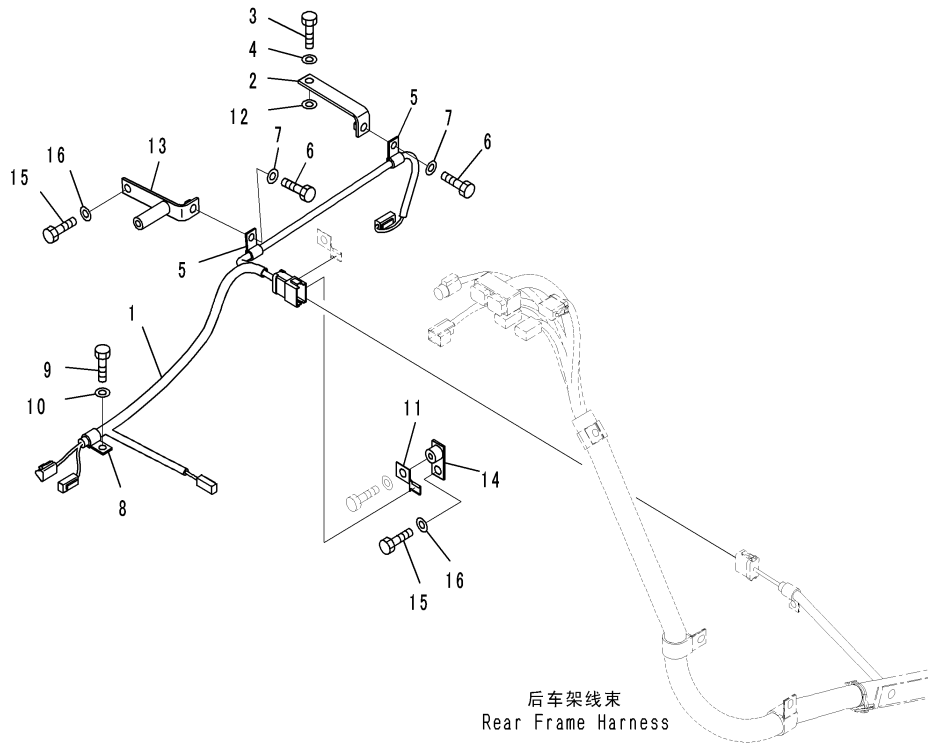

02087385
(00087385)

Index	Code	Part Number	Description	Description	QTY	Serial Number
1		426-06-32293	WIRING HARNESS	电线线束	1	DZAE0001-
2		561-01-45520	BRACKET	支架	1	DZAE0001-
3		01010-81225	BOLT	螺栓	1	DZAE0001-
4		01643-31232	WASHER	垫圈	1	DZAE0001-
5		04434-51010	CLIP	管夹	2	DZAE0001-
6		01010-81020	BOLT	螺栓	2	DZAE0001-
7		01643-31032	WASHER	垫圈	2	DZAE0001-
8		04434-51410	CLIP	管夹	1	DZAE0001-
9		01010-81016	BOLT	螺栓	1	DZAE0001-
10		01643-31032	WASHER	垫圈	1	DZAE0001-
11		08193-21012	CLIP	管夹	1	DZAE0001-
12		01643-31232	WASHER	垫圈	1	DZAE0001-
13		426-S94-3150	BRACKET	支架	1	DZAE0001-
14		426-06-11570	BRACKET	支架	1	DZAE0001-
15		01010-81240	BOLT	螺栓	2	DZAE0001-
16		01643-31232	WASHER	垫圈	2	DZAE0001-

Fig. F4310-002017 TORQUE CONVERTER AND TRANSMISSION(DRIVE SHAFT)

变矩器和变速箱(传动轴)

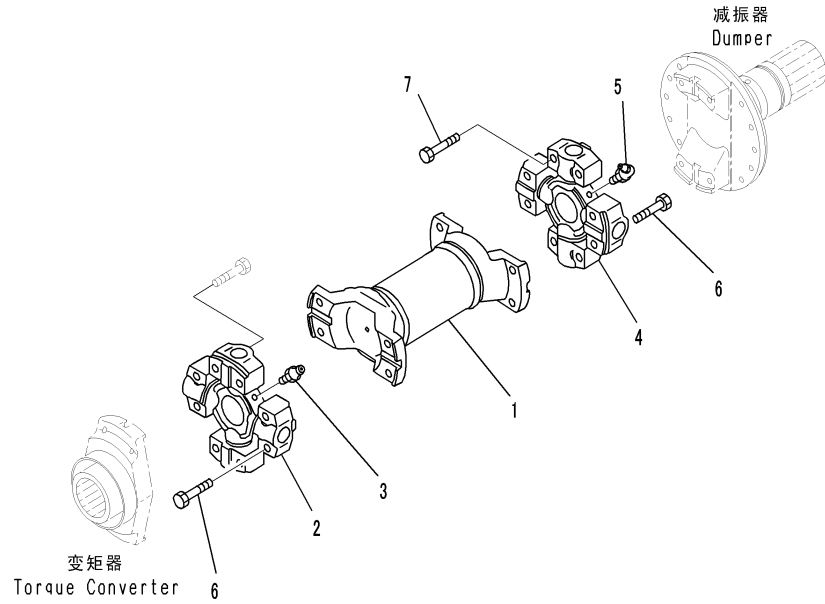

GZ072778
(00072778)

Index	Code	Part Number	Description	Description	QTY	Serial Number
		426-20-31121	PROPELLER SHAFT ASSEMBLY, DRIVE	传动轴总成	1	DZAE0001-
1		426-20-31660	. YOKE AND SHAFT	滑动叉和轴	1	DZAE0001-
2		56B-20-11910	. SPIDER ASSEMBLY	十字轴总成	1	DZAE0001-
3		426-20-21540	.. FITTING	黄油嘴	2	DZAE0001-
4		425-20-32610	. SPIDER ASSEMBLY	十字轴总成	1	DZAE0001-
5		426-20-12540	.. FITTING	黄油嘴	2	DZAE0001-
6		426-20-21610	. BOLT	螺栓	8	DZAE0001-
7		01050-61260	BOLT	螺栓	4	DZAE0001-

Fig. F4310-002018 TORQUE CONVERTER AND TRANSMISSION(HYDRAULIC OIL PUMP PIPING)
变矩器和变速箱(液压油泵管路)

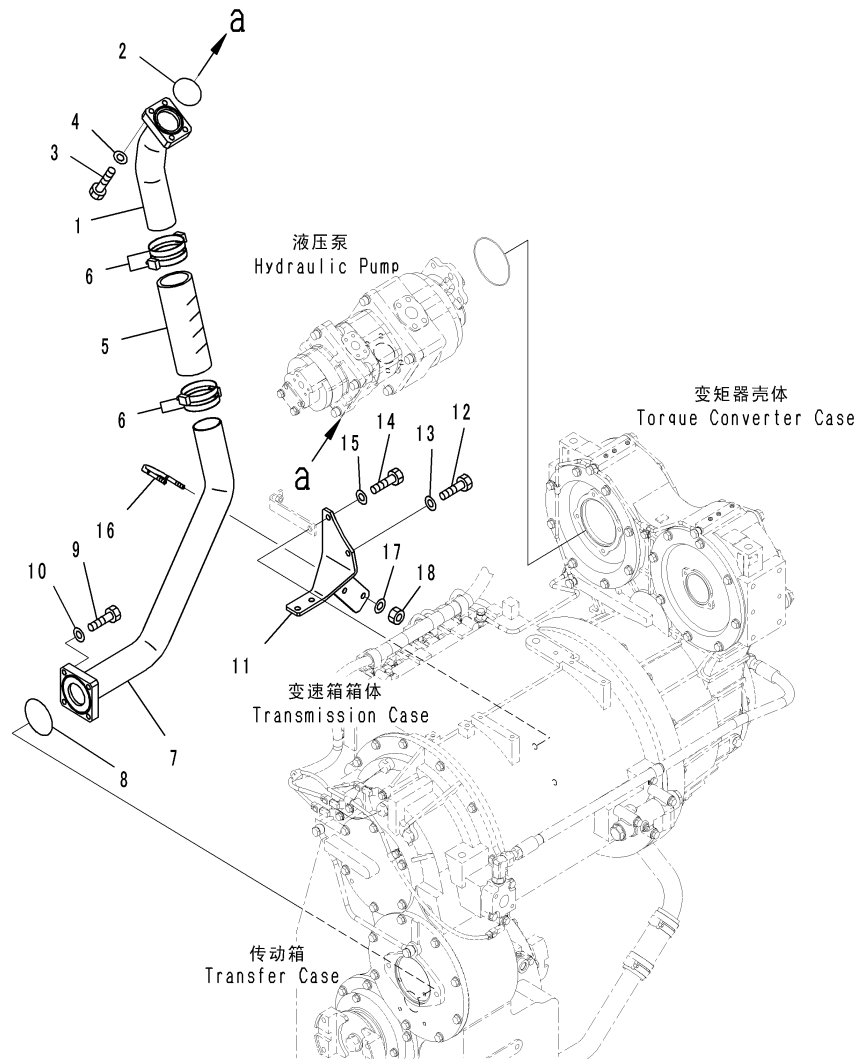

6Z072779
(00072779)

Index	Code	Part Number	Description	Description	QTY	Serial Number
1		426-16-31523	TUBE	硬管	1	DZAE0001-
		07246-20801	. FLANGE	法兰		1
2		07000-B2075	O-RING	O形圈	1	DZAE0001-
3		07372-21245	BOLT	螺栓	4	DZAE0001-
4		01643-51232	WASHER	垫圈	4	DZAE0001-
5		07260-07425	HOSE	软管	1	DZAE0001-
6		21N-62-37921	CLAMP	卡箍	2	DZAE0001-
7		426-16-31532	TUBE	硬管	1	DZAE0001-
		710-93-4Z141	. FLANGE	法兰		1
8		07000-B2100	O-RING	O形圈	1	DZAE0001-
9		01010-81245	BOLT	螺栓	4	DZAE0001-
10		01643-31232	WASHER	垫圈	4	DZAE0001-
11		426-16-31163	BRACKET	支架	1	DZAE0001-
12		01010-81295	BOLT	螺栓	1	DZAE0001-
13		01643-31232	WASHER	垫圈	1	DZAE0001-
14		01011-81200	BOLT	螺栓	1	DZAE0001-
15		01643-31232	WASHER	垫圈	1	DZAE0001-
16		07283-37663	CLIP	管夹	1	DZAE0001-
17		01643-31032	WASHER	垫圈	2	DZAE0001-
18		01597-01009	NUT	螺母	2	DZAE0001-

Fig. F4310-002019 TORQUE CONVERTER AND TRANSMISSION(FILTER PIPING)
变矩器和变速箱(过滤管路)

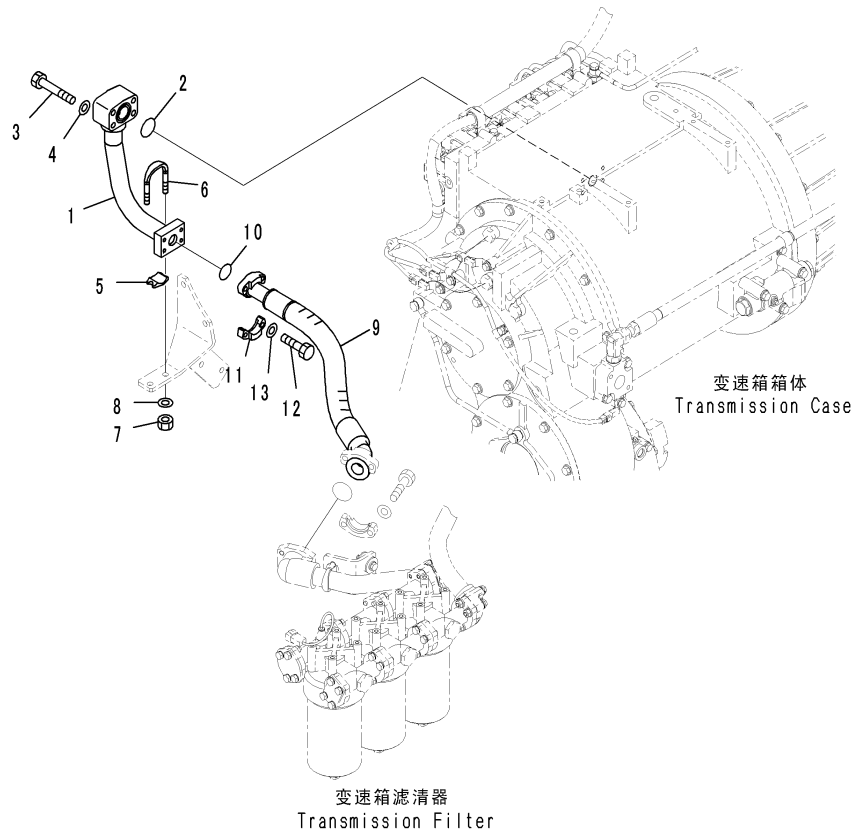

02072780
(00072780)

Index	Code	Part Number	Description	Description	QTY	Serial Number
1		426-16-31131	TUBE	硬管	1	DZAE0001-
		421-62-23460	. FLANGE	法兰	1	DZAE0001-
		07227-41436	. ELBOW	接头	1	DZAE0001-
2		07000-B3045	O-RING	O形圈	1	DZAE0001-
3		01010-81275	BOLT	螺栓	4	DZAE0001-
4		01643-31232	WASHER	垫圈	4	DZAE0001-
5		07283-54353	SEAT	座	1	DZAE0001-
6		07283-34354	CLIP, PIPE	管夹	1	DZAE0001-
7		01643-31032	WASHER	垫圈	2	DZAE0001-
8		01597-01009	NUT	螺母	2	DZAE0001-
9		426-16-31490	HOSE	软管	1	DZAE0001-
10		07000-B3038	O-RING	O形圈	1	DZAE0001-
11		07371-31255	FLANGE, SPLIT	分体法兰	2	DZAE0001-
12		07372-21035	BOLT	螺栓	4	DZAE0001-
13		01643-51032	WASHER	垫圈	4	DZAE0001-

Fig. F4310-002020 TORQUE CONVERTER AND TRANSMISSION(TORQUE CONVERTER COOLER PIPING)
变矩器和变速箱(变矩器冷却器管路)

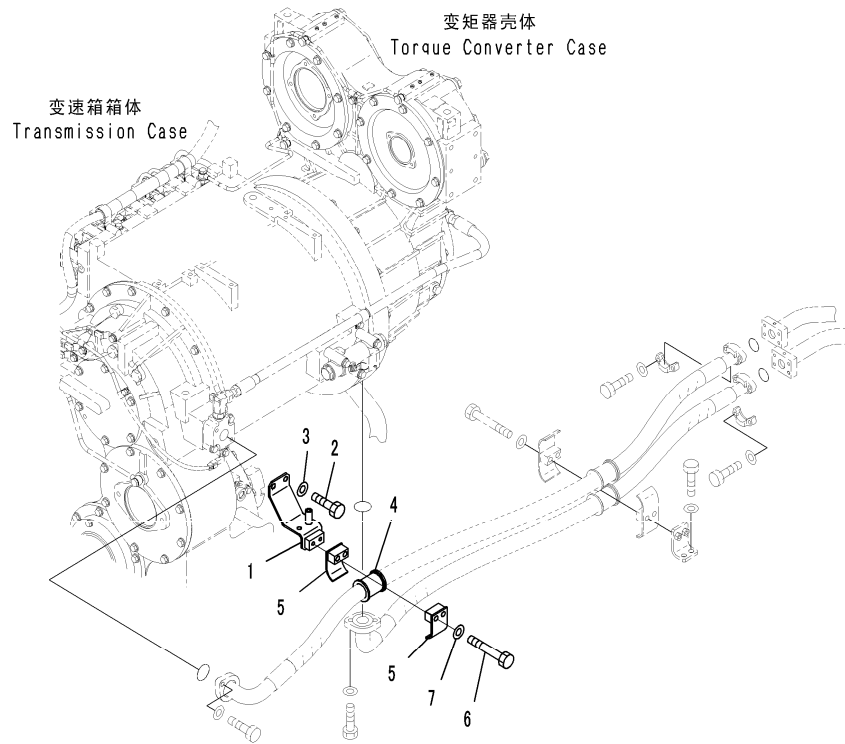

CZ087386
(00087386)

Index	Code	Part Number	Description	Description	Q'TY	Serial Number
1		426-43-39520	BRACKET	支架	1	DZAE0001-
2		01010-81235	BOLT	螺栓	2	DZAE0001-
3		01643-31232	WASHER	垫圈	2	DZAE0001-
4		07095-01245	CUSHION	减震垫	1	DZAE0001-
5		07094-11228	CLAMP	卡箍	2	DZAE0001-
6		01010-81285	BOLT	螺栓	2	DZAE0001-
7		01643-31232	WASHER	垫圈	2	DZAE0001-

Fig. F4310-002021 TORQUE CONVERTER AND TRANSMISSION(EMERGENCY VALVE PIPING)
变矩器和变速箱(应急阀管路)

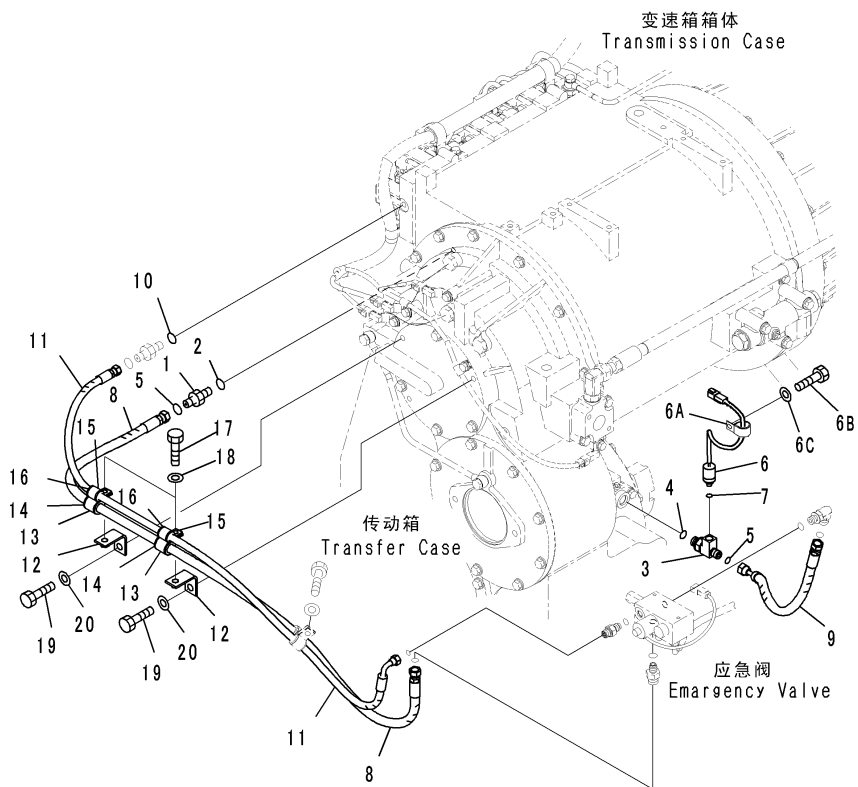

CZ087387
(00087387)

Index	Code	Part Number	Description	Description	QTY	Serial Number
1		02781-0031D	NIPPLE	喷嘴	1	DZAE0001-
2		07002-61423	O-RING	O形圈	1	DZAE0001-
3		425-43-38640	TEE	T形件	1	DZAE0001-
4		07002-62034	O-RING	O形圈	1	DZAE0001-
5		02896-61009	O-RING	O形圈	2	DZAE0001-
6		418-43-37681	SWITCH, PRESSURE	压力开关	1	DZAE0001-
6A		04434-50810	CLIP	管夹	1	DZAE0001-
6B		01010-81020	BOLT	螺栓	1	DZAE0001-
6C		01643-31232	WASHER	垫圈	1	DZAE0001-
7		07002-61423	O-RING	O形圈	1	DZAE0001-
8		02753-00318	HOSE, FACE SEAL TYPE	软管	1	DZAE0001-
9		02755-003A5	HOSE, FACE SEAL TYPE	软管	1	DZAE0001-
10		07002-61423	O-RING	O形圈	1	DZAE0001-
11		02754-00216	HOSE, FACE SEAL TYPE	软管	1	DZAE0001-
12		582-35-11920	BRACKET	支架	2	DZAE0001-
13		04434-52511	CLIP	管夹	2	DZAE0001-
14		07095-20318	CUSHION	减震垫	2	DZAE0001-
15		04434-51910	CLIP	管夹	2	DZAE0001-
16		07095-20213	CUSHION	减震垫	2	DZAE0001-
17		01010-81025	BOLT	螺栓	2	DZAE0001-
18		01643-31032	WASHER	垫圈	2	DZAE0001-
19		01010-81240	BOLT	螺栓	2	DZAE0001-
20		01643-31232	WASHER	垫圈	2	DZAE0001-

Fig. F4310-002022 TORQUE CONVERTER AND TRANSMISSION(SOLENOID VALVE PIPING) (1/2)

变矩器和变速箱(电磁阀管路)(1/2)

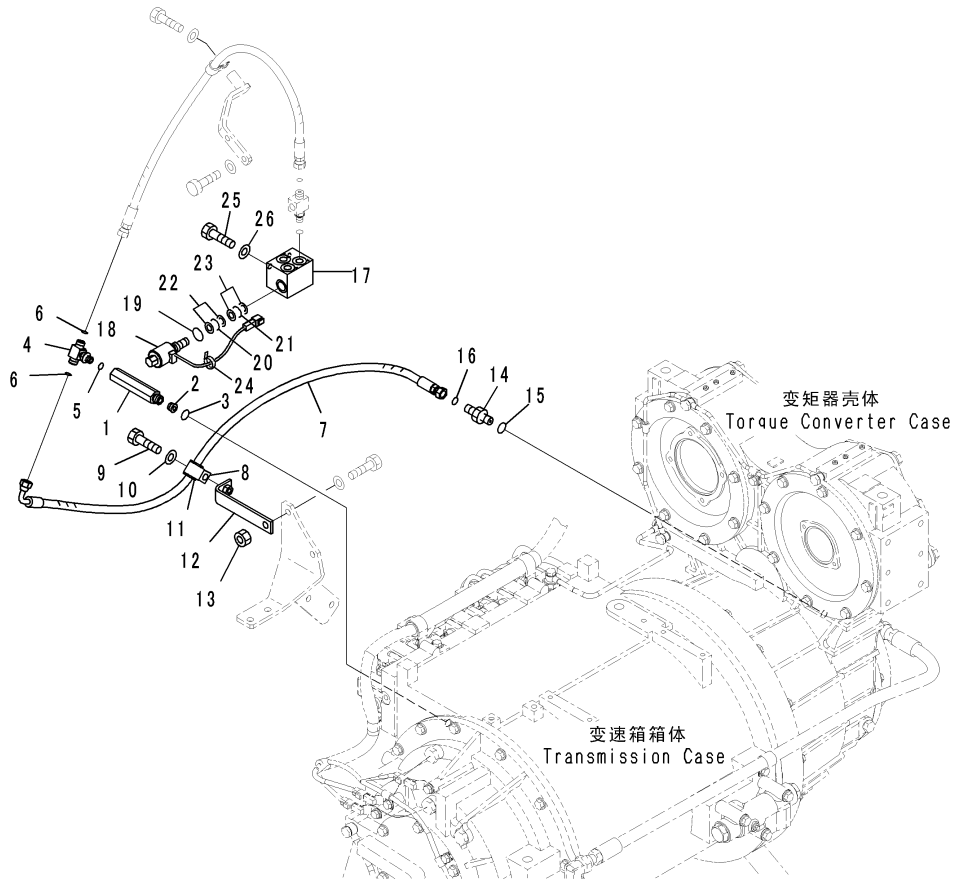

CZD26340
(JD026340)

Index	Code	Part Number	Description	Description	Q'TY	Serial Number
1		426-43-38880	CONNECTOR	连接器	1	DZAE0001-
2		426-43-39910	PLUG	堵塞	1	DZAE0001-
3		07002-62034	O-RING	O形圈	1	DZAE0001-
4		21W-62-42630	TEE	T形件	1	DZAE0001-
5		07002-61423	O-RING	O形圈	1	DZAE0001-
6		02896-61009	O-RING	O形圈	2	DZAE0001-
7		02754-00312	HOSE, FACE SEAL TYPE	软管	1	DZAE0001-
8		04434-52512	CL IP	管夹	1	DZAE0001-
9		01010-81225	BOLT	螺栓	1	DZAE0001-
10		01643-31232	WASHER	垫圈	1	DZAE0001-
11		07095-20318	CUSHION	减震垫	1	DZAE0001-
12		154-916-3550	BRACKET	支架	1	DZAE0001-
13		01580-01210	NUT	螺母	1	DZAE0001-
14		02781-00315	UNION	接头	1	DZAE0001-
15		07002-62034	O-RING	O形圈	1	DZAE0001-
16		02896-61009	O-RING	O形圈	1	DZAE0001-
17		426-60-31900	VALVE ASSEMBLY	阀总成	1	DZAE0001-
		426-60-31910	. VALVE, SOLENOID	电磁阀	1	DZAE0001-
18		426-60-31870	.. SOLENOID ASSEMBLY	电磁阀总成	1	DZAE0001-
19		426-60-31820	.. O-RING	O形圈	1	DZAE0001-
20		426-60-31830	.. O-RING	O形圈	1	DZAE0001-
21		426-60-31840	.. O-RING	O形圈	1	DZAE0001-
22		426-60-31850	.. RING	环	2	DZAE0001-
23		426-60-31860	.. RING	环	2	DZAE0001-
24		08034-20536	BAND	绑带	1	DZAE0001-
25		01010-81225	BOLT	螺栓	2	DZAE0001-
26		01643-31232	WASHER	垫圈	2	DZAE0001-

Fig. F4310-002023 TORQUE CONVERTER AND TRANSMISSION(SOLENOID VALVE PIPING) (2/2)
 变矩器和变速箱(电磁阀管路)(2/2)

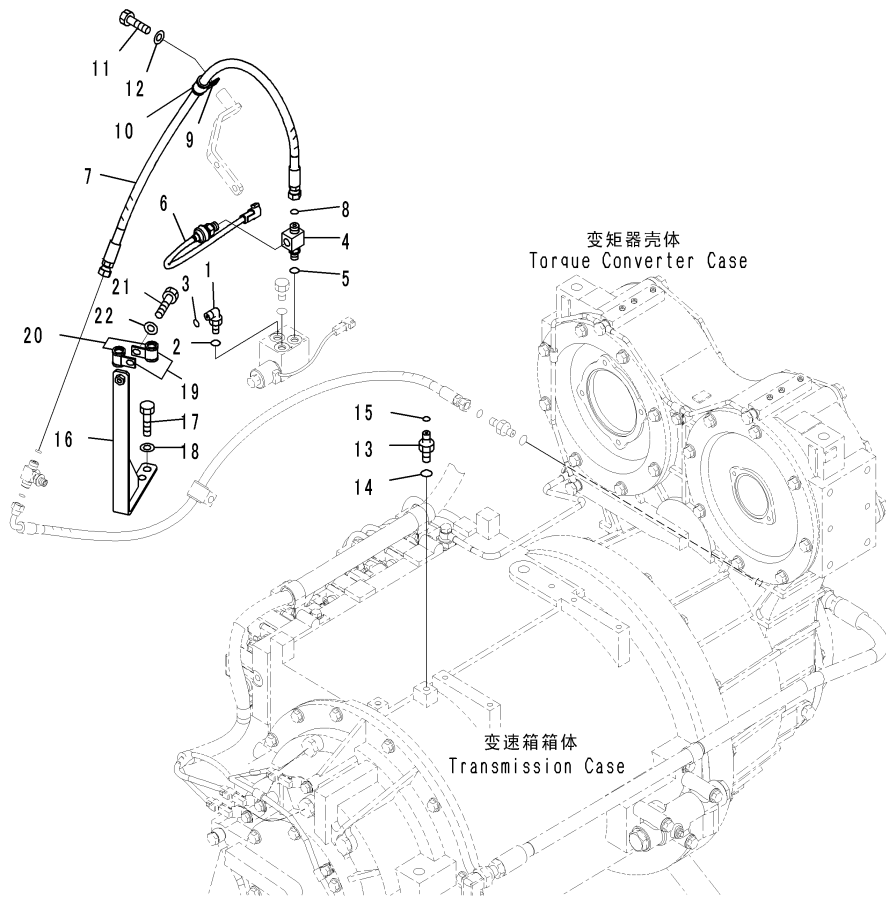

CZ072784
 (00072784)

Index	Code	Part Number	Description	Description	QTY	Serial Number
1		02782-10311	ELBOW	接头	1	DZAE0001-
2		07002-61423	O-RING	O形圈	1	DZAE0001-
3		02896-61009	O-RING	O形圈	1	DZAE0001-
4		426-16-31540	TEE	T形件	1	DZAE0001-
5		07002-61423	O-RING	O形圈	1	DZAE0001-
6		421-06-35121	SENSOR, PRESSURE	压力传感器	1	DZAE0001-
	C1		. CONNECTOR	连接器	1	DZAE0001-
		07000-12014	. O-RING	O形圈	1	DZAE0001-
7		02753-00310	HOSE, FACE SEAL TYPE	软管	1	DZAE0001-
8		02896-61009	O-RING	O形圈	1	DZAE0001-
9		04434-52510	CLIP	管夹	1	DZAE0001-
10		07095-20318	CUSHION	减震垫	1	DZAE0001-
11		01010-81020	BOLT	螺栓	1	DZAE0001-
12		01643-31032	WASHER	垫圈	1	DZAE0001-
13		02781-0031D	NIPPLE	喷嘴	1	DZAE0001-
14		07002-21423	O-RING	O形圈	1	DZAE0001-
15		02896-61009	O-RING	O形圈	1	DZAE0001-
16		426-62-32650	BRACKET	支架	1	DZAE0001-
17		01010-81220	BOLT	螺栓	2	DZAE0001-
18		01643-31232	WASHER	垫圈	2	DZAE0001-
19		04434-52510	CLIP	管夹	2	DZAE0001-
20		07095-20318	CUSHION	减震垫	2	DZAE0001-
21		01010-81030	BOLT	螺栓	1	DZAE0001-
22		01643-31032	WASHER	垫圈	1	DZAE0001-

Fig. F4310-002024 TORQUE CONVERTER AND TRANSMISSION(BREATHER)
变矩器和变速箱(呼吸阀)

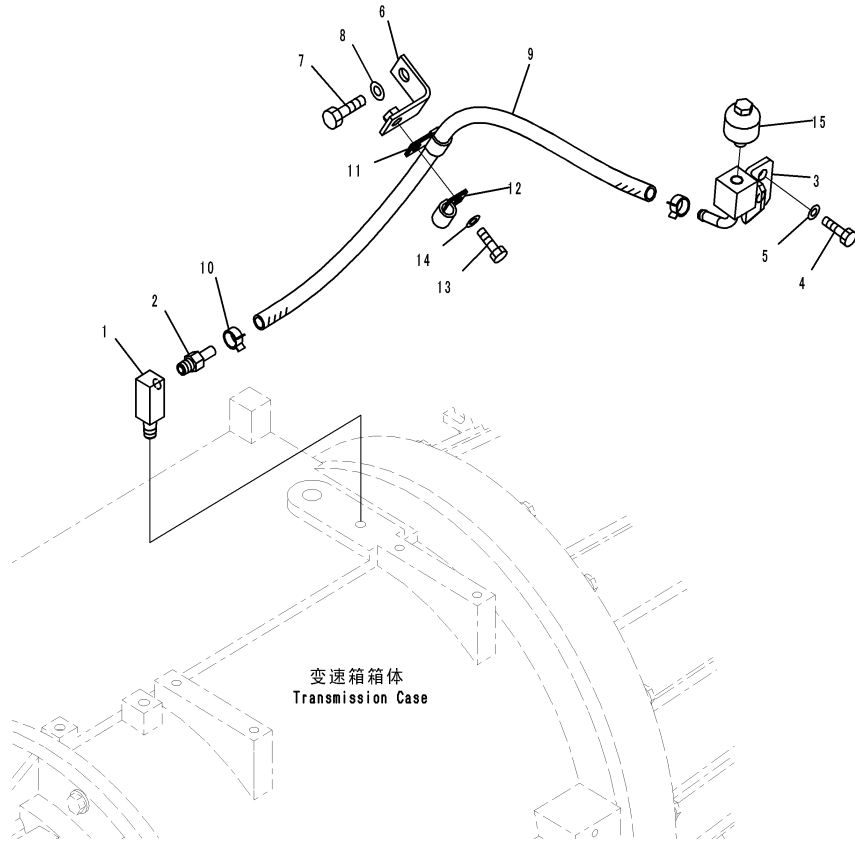

Index	Code	Part Number	Description	Description	QTY	Serial Number
1		565-14-19740	NIPPLE	接头	1	DZAE0001-
2		22T-49-12261	NIPPLE	接头	1	DZAE0001-
3		426-16-31620	BLOCK	块	1	DZAE0001-
4		01010-81020	BOLT	螺栓	2	DZAE0001-
5		01643-31032	WASHER	垫圈	2	DZAE0001-
6		582-35-11920	BRACKET	支架	1	DZAE0001-
7		01010-81240	BOLT	螺栓	1	DZAE0001-
8		01643-31232	WASHER	垫圈	1	DZAE0001-
9		426-16-31630	HOSE	软管	1	DZAE0001-
10		11Y-09-11140	CLIP	管夹	2	DZAE0001-
11		04434-51610	CLIP	管夹	1	DZAE0001-
12		04434-51410	CLIP	管夹	1	DZAE0001-
13		01010-81025	BOLT	螺栓	1	DZAE0001-
14		01643-31032	WASHER	垫圈	1	DZAE0001-
15		07030-00252	BREATHER	呼吸阀	1	DZAE0001-

Fig. F4310-002025 TORQUE CONVERTER AND TRANSMISSION(MOUNTING) (1/5)

变矩器和变速箱(安装) (1/5)

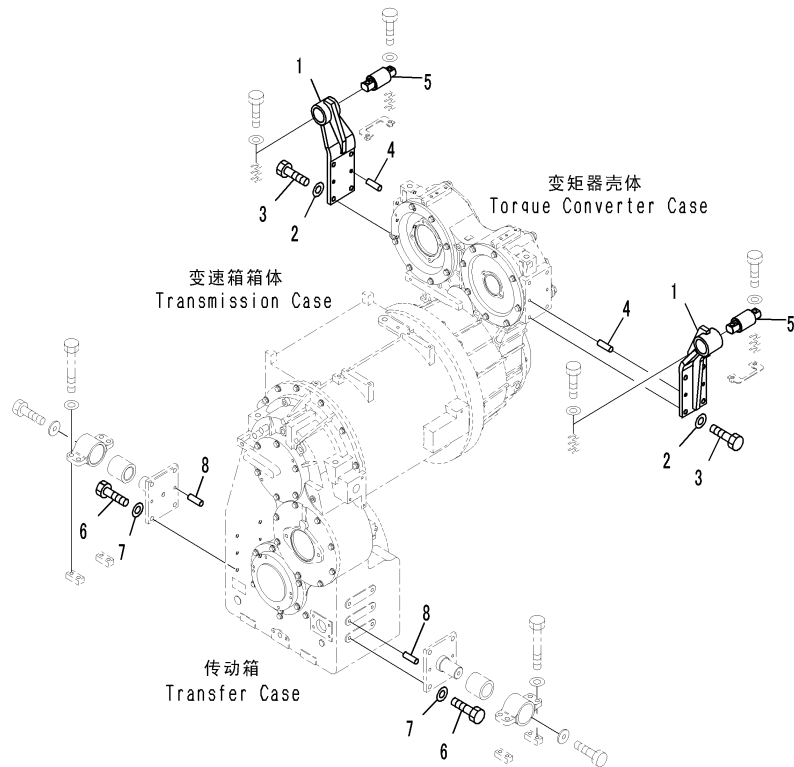

CZ087388
(00087388)

Index	Code	Part Number	Description	Description	QTY	Serial Number
1		426-14-31110	BRACKET	支架	2	DZAE0001-
2		01643-31645	WASHER	垫圈	8	DZAE0001-
3		01010-61650	BOLT	螺栓	8	DZAE0001-
4		04020-01228	PIN, DOWEL	定位销	4	DZAE0001-
5		566-14-51152	CUSHION	减震垫	2	DZAE0001-
6		01010-61645	BOLT	螺栓	8	DZAE0001-
7		01643-31645	WASHER	垫圈	8	DZAE0001-
8		04020-01228	PIN, DOWEL	定位销	4	DZAE0001-

Fig. F4310-002026 TORQUE CONVERTER AND TRANSMISSION(TRANSMISSION OIL FILTER)

变矩器和变速箱(变速箱油滤清器)

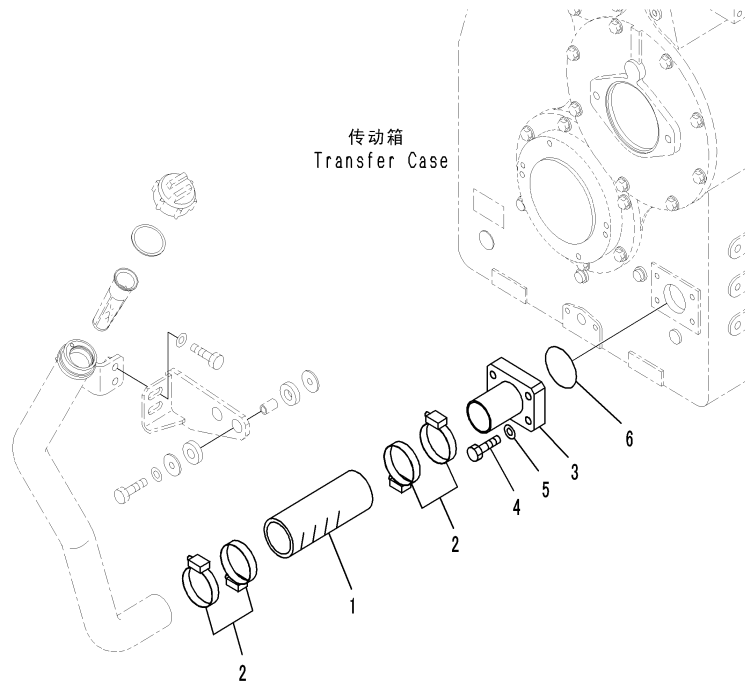

CZ087389
(00087389)

Index	Code	Part Number	Description	Description	QTY	Serial Number
1		07260-25820	HOSE	软管	1	DZAE0001-
2		07289-00070	CLAMP	卡箍	4	DZAE0001-
3		426-15-48122	TUBE	硬管	1	DZAE0001-
4		01010-81245	BOLT	螺栓	4	DZAE0001-
5		01643-31232	WASHER	垫圈	4	DZAE0001-
6		07000-72075	O-RING	O形圈	1	DZAE0001-

Fig. F4310-002027 TORQUE CONVERTER AND TRANSMISSION(RELATED PARTS) (1/3)

变矩器和变速箱(相关部品) (1/3)

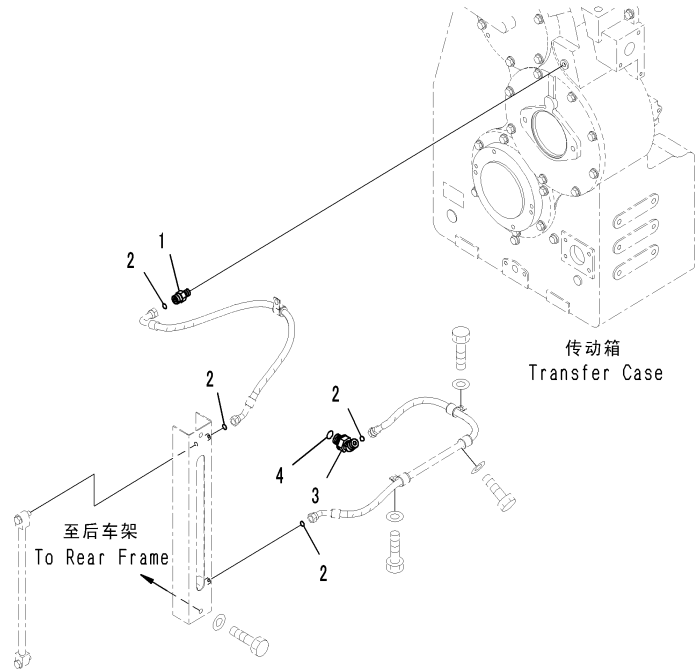

CZ087390
(00087390)

Index	Code	Part Number	Description	Description	QTY	Serial Number
1		20U-62-42230	CONNECTOR	连接器	1	DZAE0001-
2		02896-11009	O-RING	O形圈	2	DZAE0001-
3		02783-10315	ELBOW	接头	1	DZAE0001-
4		07002-12034	O-RING	O形圈	1	DZAE0001-

Fig. F4310-002028 TORQUE CONVERTER AND TRANSMISSION(INNER PARTS, LOADER PUMP) (1/11)
变矩器和变速箱(内部件, 装载机泵) (1/11)

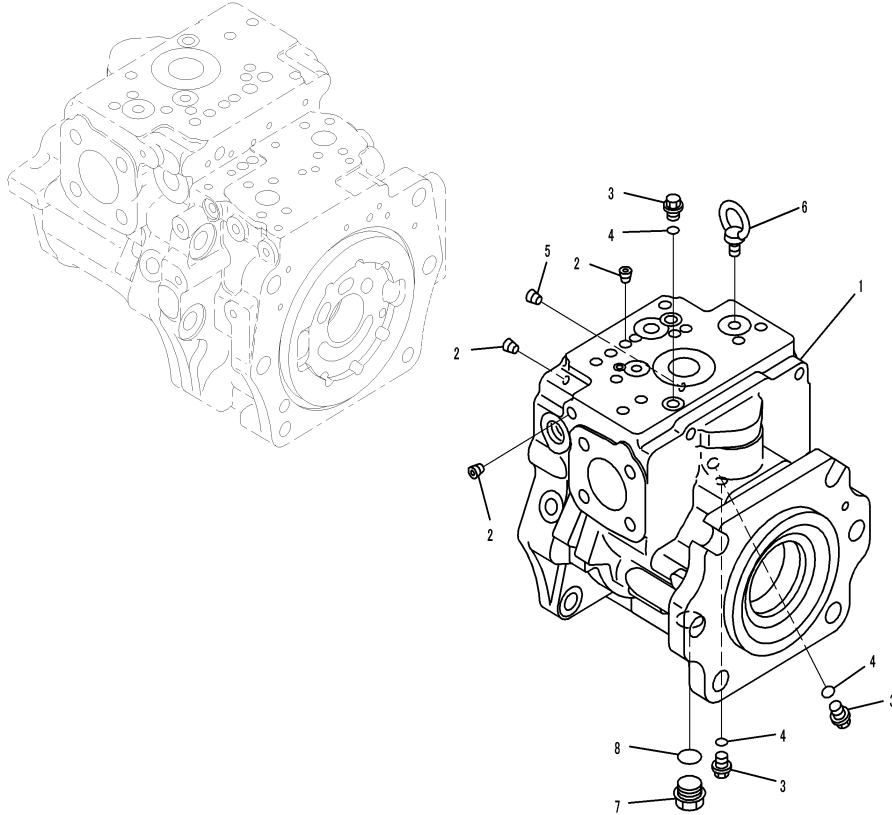

Index	Code	Part Number	Description	Description	QTY	Serial Number
		708-2G-00801	PUMP ASSEMBLY	泵总成	1	DZAE0001-
		708-2G-01083	. PUMP SUBASSEMBLY	泵组件	1	DZAE0001-
	C2	708-2G-04370	.. CASE ASSEMBLY, FRONT	前壳体总成	1	DZAE0001-
1	C1		.. CASE, FRONT	前壳体	1	DZAE0001-
2	C1		.. PLUG	堵塞	37	DZAE0001-
3		708-8E-16150	.. PLUG	堵塞	2	DZAE0001-
4		07002-21023	.. O-RING	O形圈	2	DZAE0001-
5	C1		.. ORIFICE	测压口	1	DZAE0001-
6		04530-11222	.. BOLT, EYE	吊耳螺栓	1	DZAE0001-
7		07044-12412	.. PLUG	堵塞	1	DZAE0001-
8		07002-22434	.. O-RING	O形圈	1	DZAE0001-

Fig. F4310-002029 TORQUE CONVERTER AND TRANSMISSION(INNER PARTS, LOADER PUMP) (2/11)
变矩器和变速箱(内部件, 装载泵) (2/11)

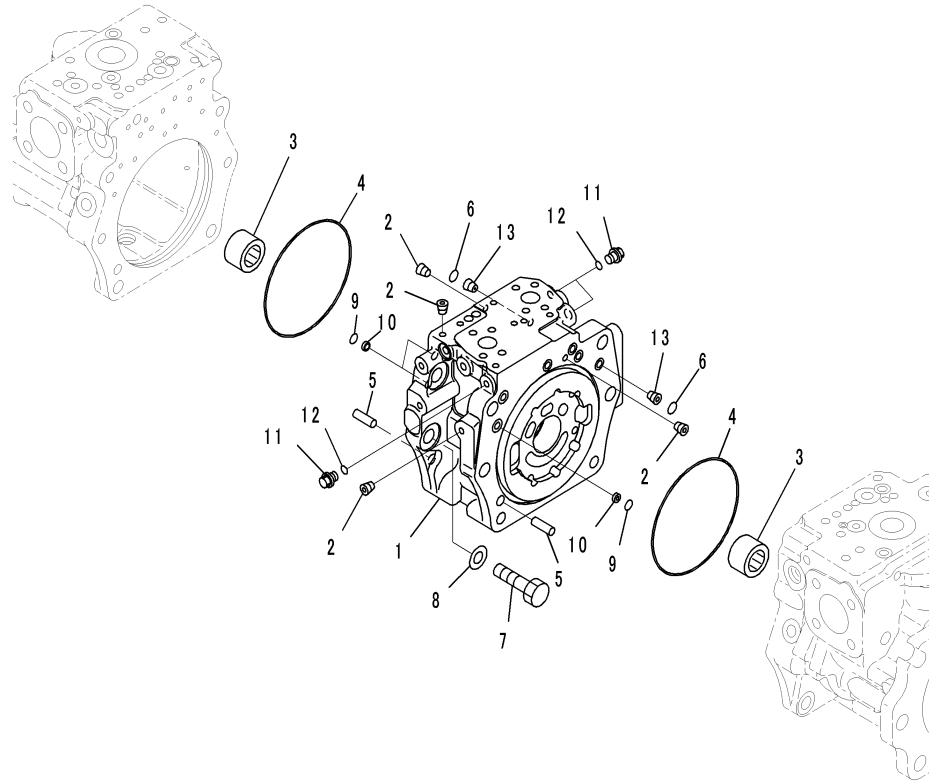

JD026390

Index	Code	Part Number	Description	Description	QTY	Serial Number
		708-2G-00801	PUMP ASSEMBLY	泵总成	1	DZAE0001-
		708-2G-01083	. PUMP SUBASSEMBLY	泵组件	1	DZAE0001-
	C2	708-2G-04391	. . CAP ASSEMBLY, END	端盖总成	1	DZAE0001-
1	C1		. . . CAP, END	端盖	1	DZAE0001-
2	C1		. . . PLUG	堵塞	17	DZAE0001-
3	C2	708-2G-12151	. . BEARING	轴承	2	DZAE0001-
4	C2	07000-E5185	. . O-RING	O形圈	2	DZAE0001-
5	C2	04020-01434	. . PIN, DOWEL	定位销	2	DZAE0001-
6	C2	07000-F2012	. . O-RING	O形圈	8	DZAE0001-
7	C2	01010-61655	. . BOLT	螺栓	12	DZAE0001-
8	C2	01643-51645	. . WASHER	垫圈	12	DZAE0001-
9	C2	07000-F2014	. . O-RING	O形圈	4	DZAE0001-
10	C2	708-2L-25480	. . FILTER	滤清器	4	DZAE0001-
11		708-8E-16150	. . PLUG	堵塞	3	DZAE0001-
12		07002-21023	. . O-RING	O形圈	3	DZAE0001-
13		708-1L-29340	. . ORIFICE	测压口	2	DZAE0001-

Fig. F4310-002030 TORQUE CONVERTER AND TRANSMISSION(INNER PARTS, LOADER PUMP) (3/11)
变矩器和变速箱(内部件, 装载机泵) (3/11)

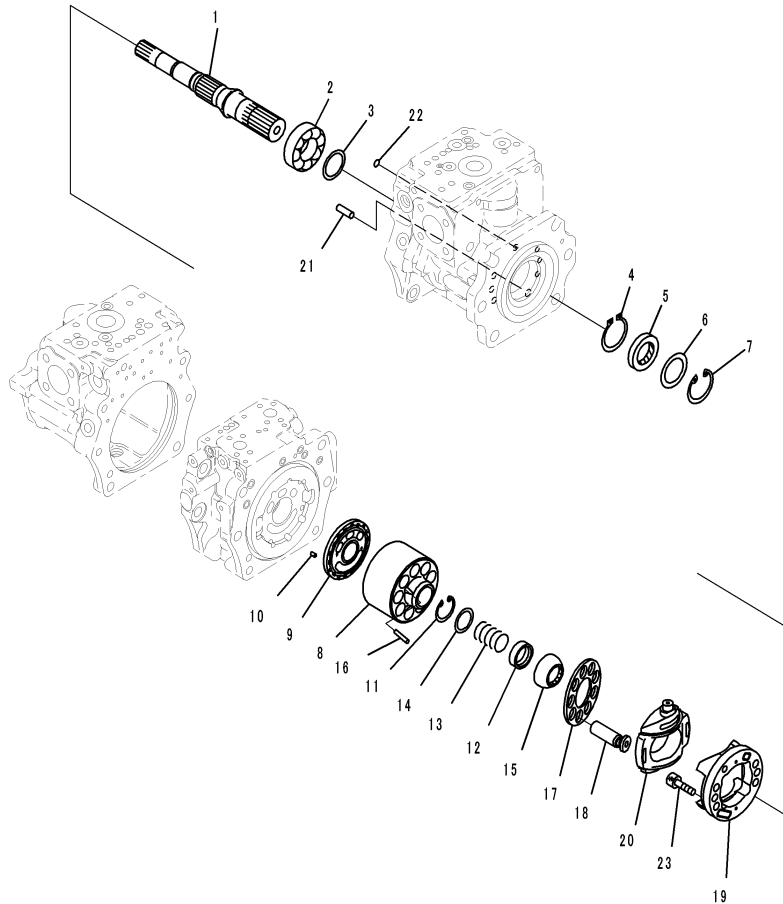

Index	Code	Part Number	Description	Description	QTY	Serial Number
		708-2G-00801	PUMP ASSEMBLY	泵总成	1	DZAE0001-
		708-2G-01083	. PUMP SUBASSEMBLY	泵组件	1	DZAE0001-
1	C2	708-2G-12180	. . SHAFT	轴	1	DZAE0001-
2	C2	708-2G-12251	. . BEARING	轴承	1	DZAE0001-
3	C2	708-2G-05010	. . WASHER KIT	垫圈组件	1	DZAE0001-
	C1		. . . WASHER, T=3. 0MM	垫圈	1	DZAE0001-
	C1		. . . WASHER, T=3. 1MM	垫圈	1	DZAE0001-
	C1		. . . WASHER, T=3. 2MM	垫圈	1	DZAE0001-
4	C2	708-1F-12270	. . RING, SNAP	卡簧	1	DZAE0001-
5		708-2G-12230	. . SEAL, OIL	油封	1	DZAE0001-
6		708-8H-32160	. . SPACER	隔离套	1	DZAE0001-
7		04065-07825	. . RING, SNAP	卡簧	1	DZAE0001-
	C2	708-2G-04262	. . CYLINDER BLOCK ASSEMBLY	缸体总成	1	DZAE0001-
8	C1		. . . CYLINDER BLOCK	缸体	1	DZAE0001-
9	C1		. . . PLATE, VALVE	阀板	1	DZAE0001-
10	C2	708-18-13230	. . PIN	销	1	DZAE0001-
11	C2	04065-05520	. . RING, SNAP	卡簧	1	DZAE0001-
12	C2	708-2G-13131	. . SEAT	座	1	DZAE0001-
13	C2	708-2G-13152	. . SPRING	弹簧	1	DZAE0001-
14	C2	708-2G-13141	. . SEAT	座	1	DZAE0001-
15	C2	708-2G-13510	. . GUIDE, RETAINER	导向座	1	DZAE0001-
16	C2	708-2H-23360	. . PIN	销	3	DZAE0001-
17	C2	708-2G-13350	. . RETAINER	固定座	1	DZAE0001-
18	C2	708-2G-13370	. . PISTON SUBASSEMBLY	活塞组件	9	DZAE0001-
	C2	708-2G-04290	. . CRADLE SUBASSEMBLY	支架组件	1	DZAE0001-
19	C1		. . . CRADLE	支架	1	DZAE0001-
20	C1		. . . CAM, ROCKER, ROCKER	凸轮	1	DZAE0001-
21	C2	04020-01434	. . PIN, DOWEL	定位销	1	DZAE0001-
22	C2	07000-F1009	. . O-RING	O形圈	1	DZAE0001-
23	C2	01252-61230	. . BOLT, HEXAGON SOCKET HEAD	内六角螺栓	6	DZAE0001-

Fig. F4310-002031 TORQUE CONVERTER AND TRANSMISSION(INNER PARTS, LOADER PUMP) (4/11)
 变矩器和变速箱(内部件, 装载泵) (4/11)

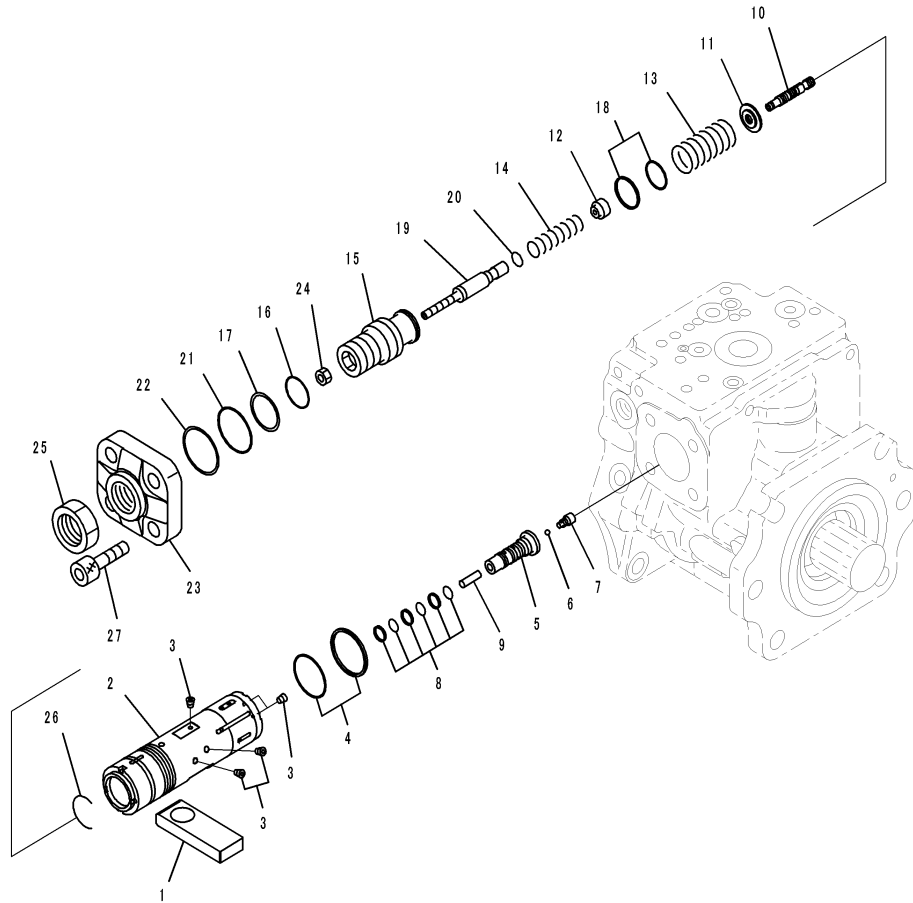

Index	Code	Part Number	Description	Description	QTY	Serial Number
		708-2G-00801	PUMP ASSEMBLY	泵总成	1	DZAE0001-
		708-2G-01083	.PUMP SUBASSEMBLY	泵组件	1	DZAE0001-
1	C2	708-2G-14120	.. SLIDER	滑块	1	DZAE0001-
	C2	708-2G-03530	.. VALVE ASSEMBLY	阀总成	1	DZAE0001-
	C2	708-2G-03590	.. PISTON ASSEMBLY	活塞总成	1	DZAE0001-
2	C1	.. PISTON, SERVO	.. PISTON, SERVO	伺服活塞	1	DZAE0001-
3	C1	.. SCREW	.. SCREW	螺钉	8	DZAE0001-
4	C2	708-2G-15320	.. SEAL	密封	1	DZAE0001-
5	C2	708-2G-15221	.. PLUG	堵塞	1	DZAE0001-
6	C2	708-2L-35760	.. BALL	球	1	DZAE0001-
7	C2	708-2L-35770	.. PLUG	堵塞	1	DZAE0001-
8	C2	708-2L-35690	.. SEAL	密封	3	DZAE0001-
9	C2	708-2L-35170	.. PIN	销	1	DZAE0001-
10	C2	708-2G-15211	.. SPOOL	阀杆	1	DZAE0001-
11	C2	708-2G-15290	.. RETAINER	固定座	1	DZAE0001-
12	C2	708-2G-15140	.. SEAT	座	1	DZAE0001-
13	C2	708-2G-15180	.. SPRING	弹簧	1	DZAE0001-
14	C2	708-2G-15190	.. SPRING	弹簧	1	DZAE0001-
15	C2	708-2G-14340	.. SCREW	螺钉	1	DZAE0001-
16	C2	07000-F3038	.. O-RING	O形圈	1	DZAE0001-
17	C2	708-2G-15230	.. RING, BACK-UP	隔环	1	DZAE0001-
18	C2	708-2G-15260	.. SEAL	密封	1	DZAE0001-
19	C2	708-2G-15390	.. PLUG	堵塞	1	DZAE0001-
20	C2	07000-F2012	.. O-RING	O形圈	1	DZAE0001-
21	C2	07000-F2050	.. O-RING	O形圈	1	DZAE0001-
22	C2	708-2G-15310	.. RING, BACK-UP	隔环	1	DZAE0001-
23	C2	708-2G-14190	.. COVER	盖	1	DZAE0001-
24	C2	01580-10806	.. NUT	螺母	1	DZAE0001-
25	C2	708-2L-35290	.. NUT	螺母	1	DZAE0001-
26		708-2G-15330	.. RING, WEAR	密封环	1	DZAE0001-
27		01252-61645	.. BOLT	螺栓	4	DZAE0001-

Fig. F4310-002032 TORQUE CONVERTER AND TRANSMISSION(INNER PARTS, LOADER PUMP) (5/11)
变矩器和变速箱(内部件, 装载泵) (5/11)

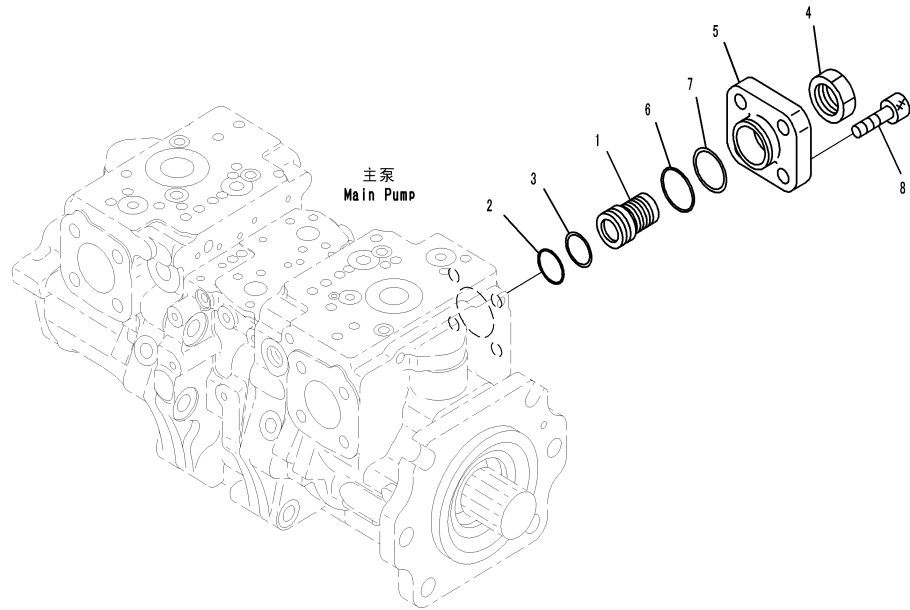

Index	Code	Part Number	Description	Description	QTY	Serial Number
		708-2G-00801	PUMP ASSEMBLY	泵总成	1	DZAE0001-
		708-2G-01083	. PUMP SUBASSEMBLY	泵组件	1	DZAE0001-
	C2	708-2G-03460	. . COVER ASSEMBLY	盖总成	1	DZAE0001-
1	C2	708-2G-14310	. . . SCREW	螺钉	1	DZAE0001-
2	C2	07000-F3038	. . . O-RING	O形圈	1	DZAE0001-
3	C2	708-2G-15230	. . . RING, BACK-UP	隔环	1	DZAE0001-
4	C2	708-2L-35290	. . . NUT	螺母	1	DZAE0001-
5	C2	708-2G-14170	. . . COVER	盖	1	DZAE0001-
6	C2	07000-F2050	. . . O-RING	O形圈	1	DZAE0001-
7	C2	708-2G-15310	. . . RING, BACK-UP	隔环	1	DZAE0001-
8	C2	01252-61645	. . BOLT	螺栓	4	DZAE0001-

Fig. F4310-002033 TORQUE CONVERTER AND TRANSMISSION(INNER PARTS, LOADER PUMP) (6/11)

变矩器和变速箱(内部件, 装载泵) (6/11)

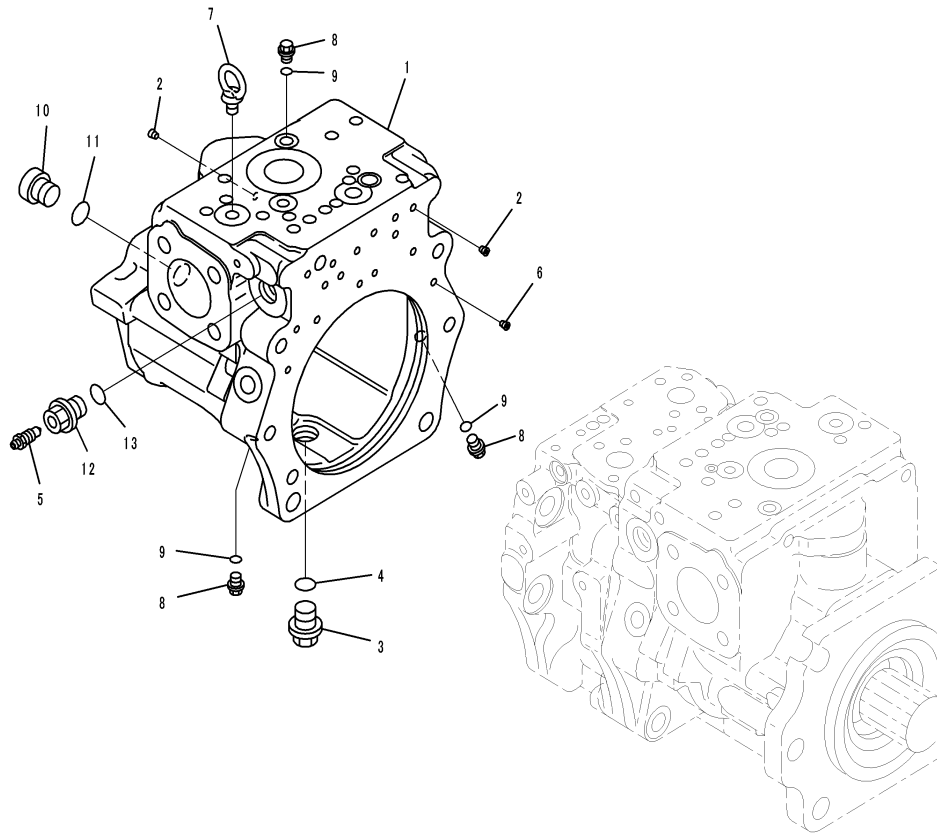

Index	Code	Part Number	Description	Description	QTY	Serial Number
		708-2G-00801	PUMP ASSEMBLY	泵总成	1	DZAE0001-
		708-2G-01083	. PUMP SUBASSEMBLY	泵组件	1	DZAE0001-
	C2	708-2G-04381	. . CASE ASSEMBLY, REAR	后盖总成	1	DZAE0001-
1	C1		. . . CASE, REAR	后盖	1	DZAE0001-
2	C1		. . . PLUG	堵塞	37	DZAE0001-
3		07044-12412	. . PLUG	堵塞	1	DZAE0001-
4		07002-22434	. . O-RING	O形圈	1	DZAE0001-
5		20B-27-11210	. . BLEEDER	排放装置	1	DZAE0001-
6		708-1L-29340	. . ORIFICE	测压口	1	DZAE0001-
7		04530-11222	. . BOLT, EYE	吊耳螺栓	1	DZAE0001-
8		708-8E-16150	. . PLUG	堵塞	3	DZAE0001-
9		07002-21023	. . O-RING	O形圈	3	DZAE0001-
10		07040-12414	. . PLUG	堵塞	1	DZAE0001-
11		07002-22434	. . O-RING	O形圈	1	DZAE0001-
12		708-2G-19110	. . PLUG	堵塞	1	DZAE0001-
13		07002-23334	. . O-RING	O形圈	1	DZAE0001-

Fig. F4310-002034 TORQUE CONVERTER AND TRANSMISSION(INNER PARTS, LOADER PUMP) (7/11)

变矩器和变速箱(内部件, 装载机) (7/11)

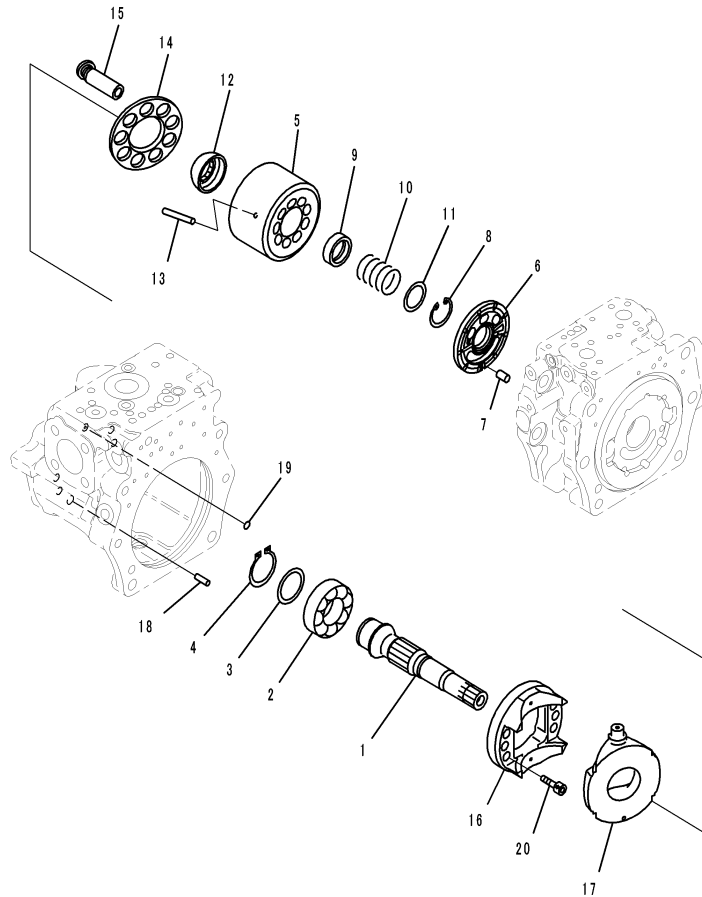

Index	Code	Part Number	Description	Description	QTY	Serial Number
		708-2G-00801	PUMP ASSEMBLY	泵总成	1	DZAE0001-
		708-2G-01083	.PUMP SUBASSEMBLY	泵组件	1	DZAE0001-
1	C2	708-2G-12190	. . SHAFT	轴	1	DZAE0001-
2	C2	708-2G-12251	. . BEARING	轴承	1	DZAE0001-
3	C2	708-2G-05010	. . WASHER KIT	垫圈组件	1	DZAE0001-
	C1		. . . WASHER, T=3. 0MM	垫圈	1	DZAE0001-
	C1		. . . WASHER, T=3. 1MM	垫圈	1	DZAE0001-
	C1		. . . WASHER, T=3. 2MM	垫圈	1	DZAE0001-
4	C2	708-1F-12270	. . RING, SNAP	卡簧	1	DZAE0001-
	C2	708-2G-04272	. . BLOCK ASSEMBLY	块总成	1	DZAE0001-
5	C1		. . . CYLINDER BLOCK	缸体	1	DZAE0001-
6	C1		. . . PLATE, VALVE	阀板	1	DZAE0001-
7	C2	708-18-13230	. . PIN	销	1	DZAE0001-
8	C2	04065-05520	. . RING, SNAP	卡簧	1	DZAE0001-
9	C2	708-2G-13131	. . SEAT	座	1	DZAE0001-
10	C2	708-2G-13152	. . SPRING	弹簧	1	DZAE0001-
11	C2	708-2G-13141	. . SEAT	座	1	DZAE0001-
12	C2	708-2G-13510	. . GUIDE, RETAINER	导向器, 保持架	1	DZAE0001-
13	C2	708-2H-23360	. . PIN	销	3	DZAE0001-
14	C2	708-2G-13350	. . RETAINER, SHOE	保持器, 导向板	1	DZAE0001-
15	C2	708-2G-13370	. . PISTON SUBASSEMBLY	活塞组件	9	DZAE0001-
	C2	708-2G-04290	. . CRADLE SUBASSEMBLY	支架组件	1	DZAE0001-
16	C1		. . . CRADLE	支架	1	DZAE0001-
17	C1		. . . CAM, ROCKER, ROCKER	凸轮	1	DZAE0001-
18	C2	04020-01434	. . PIN, DOWEL	定位销	1	DZAE0001-
19	C2	07000-F1009	. . O-RING	O形圈	1	DZAE0001-
20	C2	01252-61230	. . BOLT, HEXAGON SOCKET HEAD	内六角螺栓	6	DZAE0001-

Fig. F4310-002035 TORQUE CONVERTER AND TRANSMISSION(INNER PARTS, LOADER PUMP) (8/11)
 变矩器和变速箱(内部件, 装载泵) (8/11)

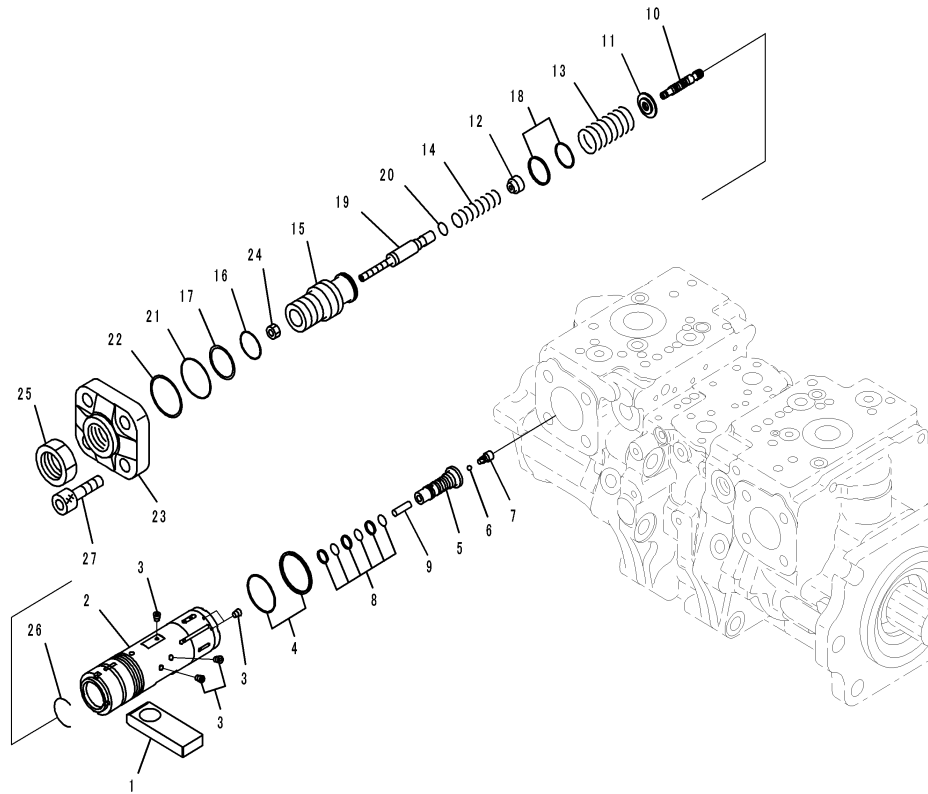

Index	Code	Part Number	Description	Description	QTY	Serial Number
		708-2G-00801	PUMP ASSEMBLY	泵总成	1	DZAE0001-
		708-2G-01083	.PUMP SUBASSEMBLY	泵组件	1	DZAE0001-
1	C2	708-2G-14120	.. SLIDER	滑块	1	DZAE0001-
	C2	708-2G-03530	.. VALVE ASSEMBLY	阀总成	1	DZAE0001-
	C2	708-2G-03590	.. PISTON ASSEMBLY, SERVO	伺服活塞总成	1	DZAE0001-
2	C1		... PISTON, SERVO	伺服活塞	1	DZAE0001-
3	C1		... SCREW	螺钉	8	DZAE0001-
4	C2	708-2G-15320	... SEAL	密封	1	DZAE0001-
5	C2	708-2G-15221	... PLUG	堵塞	1	DZAE0001-
6	C2	708-2L-35760	... BALL	球	1	DZAE0001-
7	C2	708-2L-35770	... PLUG	堵塞	1	DZAE0001-
8		708-2L-35690	... SEAL	密封	3	DZAE0001-
9	C2	708-2L-35170	... PIN	销	1	DZAE0001-
10	C2	708-2G-15211	... SPOOL	阀杆	1	DZAE0001-
11	C2	708-2G-15290	... RETAINER	固定座	1	DZAE0001-
12	C2	708-2G-15140	... SEAT	座	1	DZAE0001-
13	C2	708-2G-15180	... SPRING	弹簧	1	DZAE0001-
14	C2	708-2G-15190	... SPRING	弹簧	1	DZAE0001-
15	C2	708-2G-14340	... SCREW	螺钉	1	DZAE0001-
16	C2	07000-F3038	... O-RING	O形圈	1	DZAE0001-
17	C2	708-2G-15230	... RING, BACK-UP	隔环	1	DZAE0001-
18	C2	708-2G-15260	... SEAL	密封	1	DZAE0001-
19	C2	708-2G-15390	... PLUG	堵塞	1	DZAE0001-
20	C2	07000-F2012	... O-RING	O形圈	1	DZAE0001-
21	C2	07000-F2050	... O-RING	O形圈	1	DZAE0001-
22	C2	708-2G-15310	... RING, BACK-UP	隔环	1	DZAE0001-
23	C2	708-2G-14190	... COVER	盖	1	DZAE0001-
24	C2	01580-10806	... NUT	螺母	1	DZAE0001-
25	C2	708-2L-35290	... NUT	螺母	1	DZAE0001-
26	C2	708-2G-15330	... RING, REAR	密封环	1	DZAE0001-
27	C2	01252-61645	.. BOLT	螺栓	4	DZAE0001-

Fig. F4310-002036 TORQUE CONVERTER AND TRANSMISSION(INNER PARTS, LOADER PUMP) (9/11)
 变矩器和变速箱(内部件, 装载泵) (9/11)

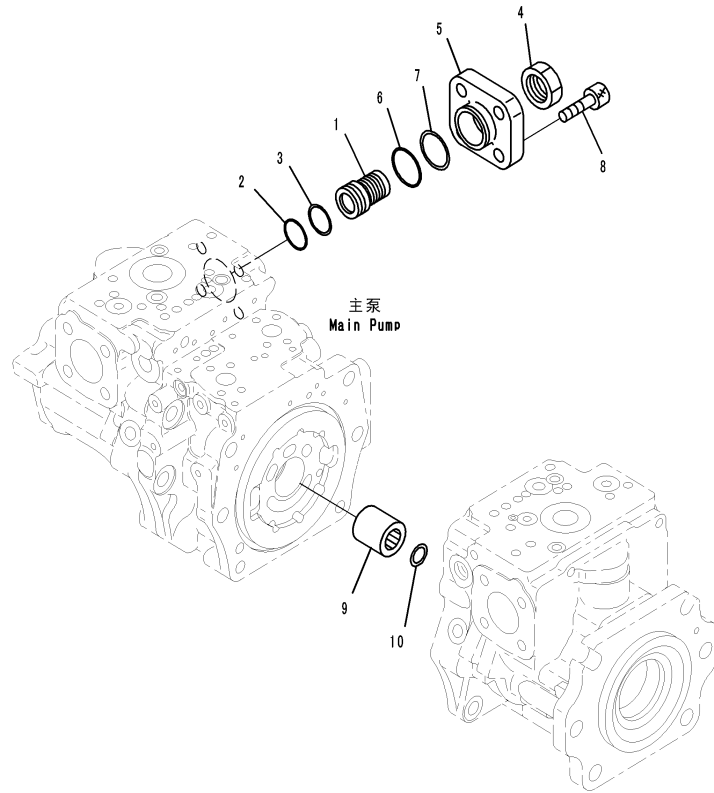

Index	Code	Part Number	Description	Description	QTY	Serial Number
		708-2G-00801	PUMP ASSEMBLY	泵总成	1	DZAE0001-
		708-2G-01083	. PUMP SUBASSEMBLY	泵组件	1	DZAE0001-
	C2	708-2G-03460	. . COVER ASSEMBLY	盖总成	1	DZAE0001-
1	C2	708-2G-14310	. . . SCREW	螺钉	1	DZAE0001-
2	C2	07000-F3038	. . . O-RING	O形圈	1	DZAE0001-
3	C2	708-2G-15230	. . . RING, BACK-UP	隔环	1	DZAE0001-
4	C2	708-2L-35290	. . . NUT	螺母	1	DZAE0001-
5	C2	708-2G-14170	. . . COVER	盖	1	DZAE0001-
6	C2	07000-F2050	. . . O-RING	O形圈	1	DZAE0001-
7	C2	708-2G-15310	. . . RING, BACK-UP	隔环	1	DZAE0001-
8	C2	01252-61645	. . BOLT	螺栓	4	DZAE0001-
9	C2	708-2G-12340	. . COUPLING	联轴节	1	DZAE0001-
10	C2	708-2F-12420	. . RING	环	1	DZAE0001-

Fig. F4310-002037 TORQUE CONVERTER AND TRANSMISSION(INNER PARTS, LOADER PUMP) (10/11)
 变矩器和变速箱(内部件, 装载机泵) (10/11)

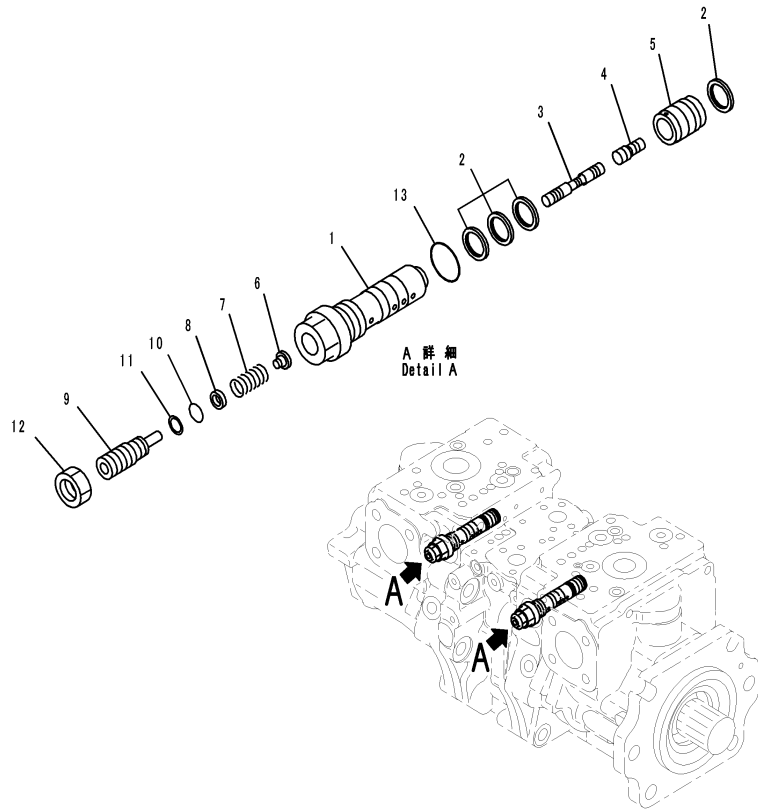

Index	Code	Part Number	Description	Description	QTY	Serial Number
		708-2G-00801	PUMP ASSEMBLY	泵总成	1	DZAE0001-
		708-2G-03740	. VALVE ASSEMBLY	阀总成	2	DZAE0001-
1	C2	708-2L-35311	. . SLEEVE	套筒	1	DZAE0001-
2		708-2L-24680	. . SEAL	密封	4	DZAE0001-
3	C2	708-2G-15412	. . SPOOL	阀杆	1	DZAE0001-
4	C2	708-2L-28540	. . PISTON	活塞	1	DZAE0001-
5	C2	708-2L-35360	. . SLEEVE	套筒	1	DZAE0001-
6	C2	708-2G-15440	. . SEAT	座	1	DZAE0001-
7	C2	708-2L-35410	. . SPRING	弹簧	1	DZAE0001-
8	C2	708-2L-35341	. . SEAT	座	1	DZAE0001-
9	C2	708-2L-35351	. . PLUG	堵塞	1	DZAE0001-
10	C2	07000-F1009	. . O-RING	O形圈	1	DZAE0001-
11	C2	07001-01009	. . RING, BACK-UP	隔环	1	DZAE0001-
12		01583-11408	. . NUT	螺母	1	DZAE0001-
13		07002-22434	. . O-RING	O形圈	1	DZAE0001-

Fig. F4310-002038 TORQUE CONVERTER AND TRANSMISSION(INNER PARTS, LOADER PUMP) (11/11)
变矩器和变速箱(内部件, 装载机泵) (11/11)

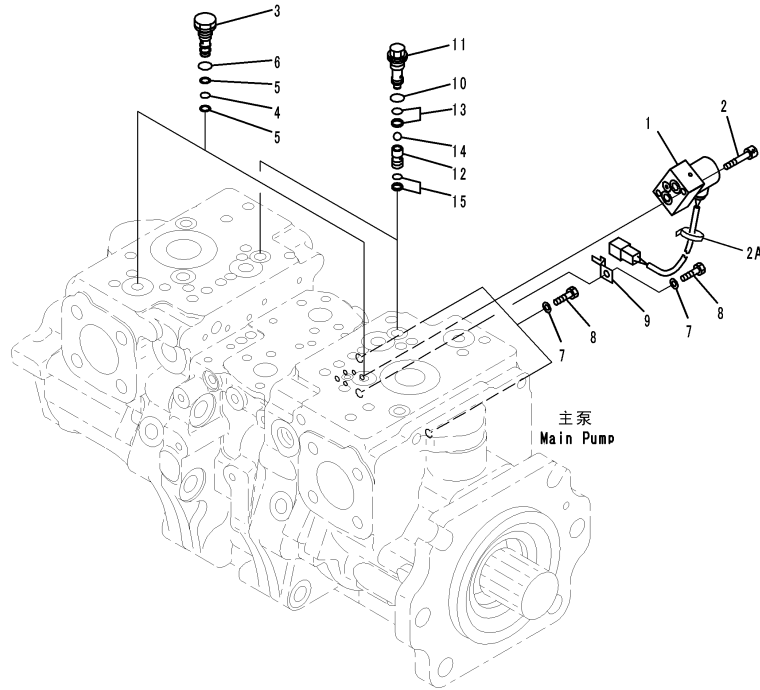

Index	Code	Part Number	Description	Description	QTY	Serial Number
		708-2G-00801	PUMP ASSEMBLY	泵总成	1	DZAE0001-
1		702-21-57700	. VALVE, PILOT	引导阀	1	DZAE0001-
2		01252-60635	. BOLT, HEXAGON SOCKET HEAD	内六角螺栓	2	DZAE0001-
2A		08034-20536	. BAND	绑带	1	DZAE0001-
3		708-2G-15680	. PLUG	堵塞	2	DZAE0001-
4		07000-B1008	. O-RING	O形圈	2	DZAE0001-
5		07001-01008	. RING, BACK-UP	隔环	4	DZAE0001-
6		07002-21423	. O-RING	O形圈	2	DZAE0001-
7		01643-51232	. WASHER	垫圈	3	DZAE0001-
8		01010-81220	. BOLT	螺栓	3	DZAE0001-
9		08193-21012	. CLIP	管夹	1	DZAE0001-
		708-2G-03810	. VALVE, SHUTTLE	梭阀	2	DZAE0001-
10		07002-21423	. O-RING	O形圈	1	DZAE0001-
11	C2	720-2M-15412	. SLEEVE	套筒	1	DZAE0001-
12	C2	720-2M-15421	. HOLDER	保持架	1	DZAE0001-
13		720-2M-15430	. SEAL	密封圈	1	DZAE0001-
14	C2	700-84-11730	. BALL	球	1	DZAE0001-
15		720-2M-15440	. SEAL	密封圈	1	DZAE0001-

Fig. F4310-002039 TORQUE CONVERTER AND TRANSMISSION(MOUNTING) (2/5)

变矩器和变速箱(安装) (2/5)

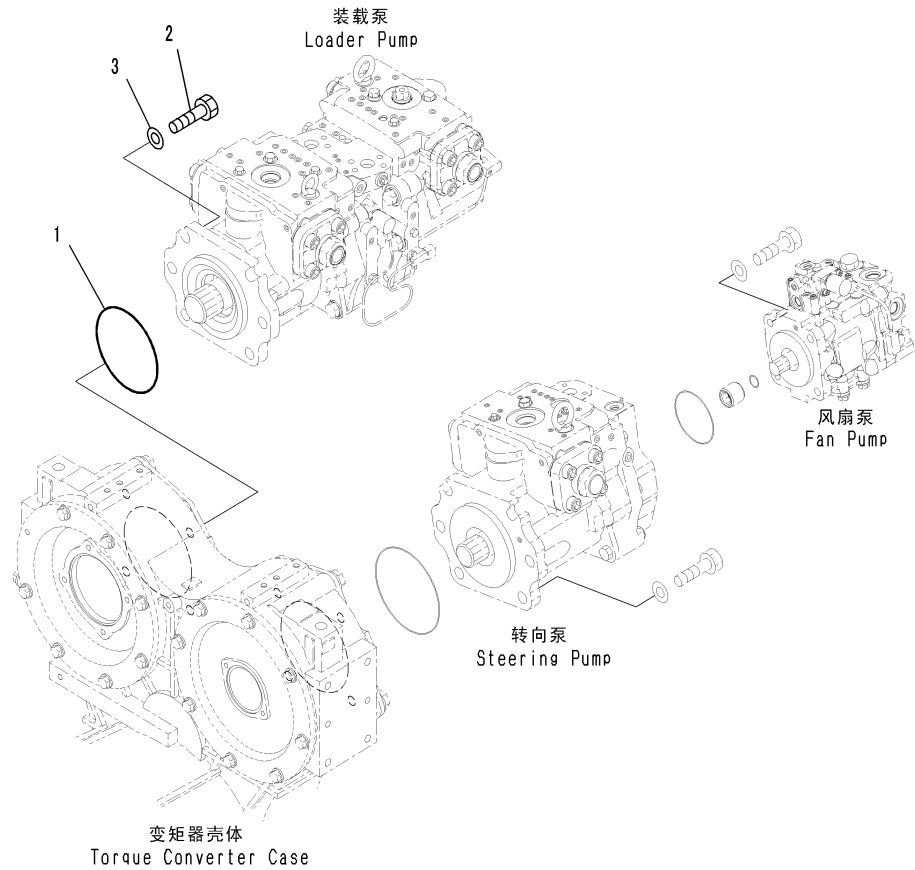

GZD26582
(JD026582)

Index	Code	Part Number	Description	Description	QTY	Serial Number
1		07000-F5160	O-RING	O形圈	1	DZAE0001-
2		01010-82055	BOLT	螺栓	4	DZAE0001-
3		01643-32060	WASHER	垫圈	4	DZAE0001-

Fig. F4310-002040 TORQUE CONVERTER AND TRANSMISSION(INNER PARTS, STEERING PUMP)(1/6)
扭矩器和变速箱(内部件, 转向泵) (1/6)

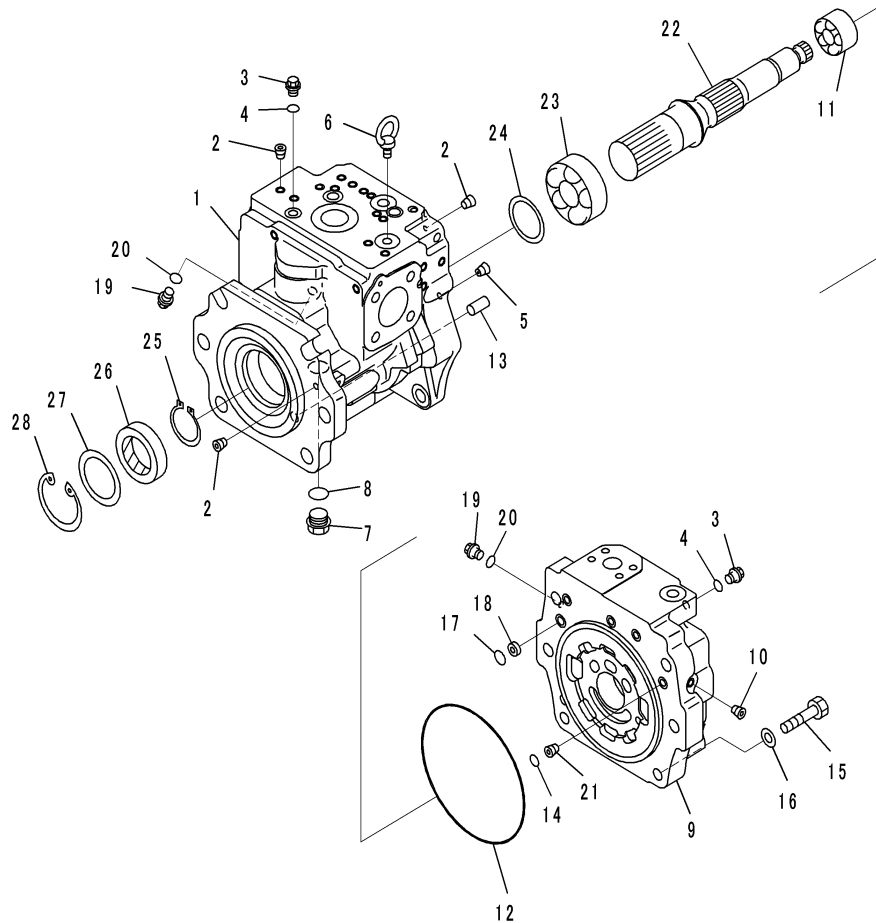

JD026492

Index	Code	Part Number	Description	Description	QTY	Serial Number
		708-1G-00041	PUMP ASSEMBLY	泵总成	1	DZAE0001-
		708-1G-01043	.PUMP SUBASSEMBLY	泵组件	1	DZAE0001-
	C2	708-2G-04370	..CASE ASSEMBLY, FRONT	前盖总成	1	DZAE0001-
1	C1 CASE, FRONT	前盖	1	DZAE0001-
2	C1 PLUG	堵塞	37	DZAE0001-
3		708-8E-16150	.. PLUG	堵塞	2	DZAE0001-
4		07002-21023	.. O-RING	O形圈	2	DZAE0001-
5	C1 ORIFICE	测压口	1	DZAE0001-
6		04530-11222	.. BOLT, EYE	吊耳螺栓	1	DZAE0001-
7		07044-12412	.. PLUG	堵塞	1	DZAE0001-
8		07002-22434	.. O-RING	O形圈	1	DZAE0001-
	C2	708-1G-04152	.. CAP ASSEMBLY, END	端盖总成	1	DZAE0001-
9	C1 CAP, END	端盖	1	DZAE0001-
10	C1 PLUG	堵塞	1	DZAE0001-
11	C2	708-2G-12151	.. BEARING	轴承	1	DZAE0001-
12		07000-E5185	.. O-RING	O形圈	1	DZAE0001-
13		04020-01434	.. PIN, DOWEL	定位销	1	DZAE0001-
14		07000-F2012	.. O-RING	O形圈	4	DZAE0001-
15		01010-61660	.. BOLT	螺栓	6	DZAE0001-
16		01643-51645	.. WASHER	垫圈	6	DZAE0001-
17		07000-F2014	.. O-RING	O形圈	2	DZAE0001-
18		708-2L-25480	.. FILTER	滤清器	2	DZAE0001-
19		708-8E-16150	.. PLUG	堵塞	2	DZAE0001-
20		07002-21023	.. O-RING	O形圈	2	DZAE0001-
21		708-1L-29340	.. ORIFICE	测压口	1	DZAE0001-
22	C2	708-1G-12130	.. SHAFT	轴	1	DZAE0001-
23	C2	708-2G-12251	.. BEARING	轴承	1	DZAE0001-
24	C2	708-2G-05010	.. WASHER KIT	垫圈总成	1	DZAE0001-
	C1 WASHER, T=3.0MM	垫圈	1	DZAE0001-
	C1 WASHER, T=3.1MM	垫圈	1	DZAE0001-
	C1 WASHER, T=3.2MM	垫圈	1	DZAE0001-
25	C2	708-1F-12270	.. RING, SNAP	卡簧	1	DZAE0001-
26		708-2G-12220	.. SEAL, OIL	油封	1	DZAE0001-
27		708-8H-32160	.. SPACER	隔离套	1	DZAE0001-
28		04065-07825	.. RING, SNAP	卡簧	1	DZAE0001-

Fig. F4310-002041 TORQUE CONVERTER AND TRANSMISSION(INNER PARTS, STEERING PUMP)(2/6)
变矩器和变速箱(内部件, 转向泵) (2/6)

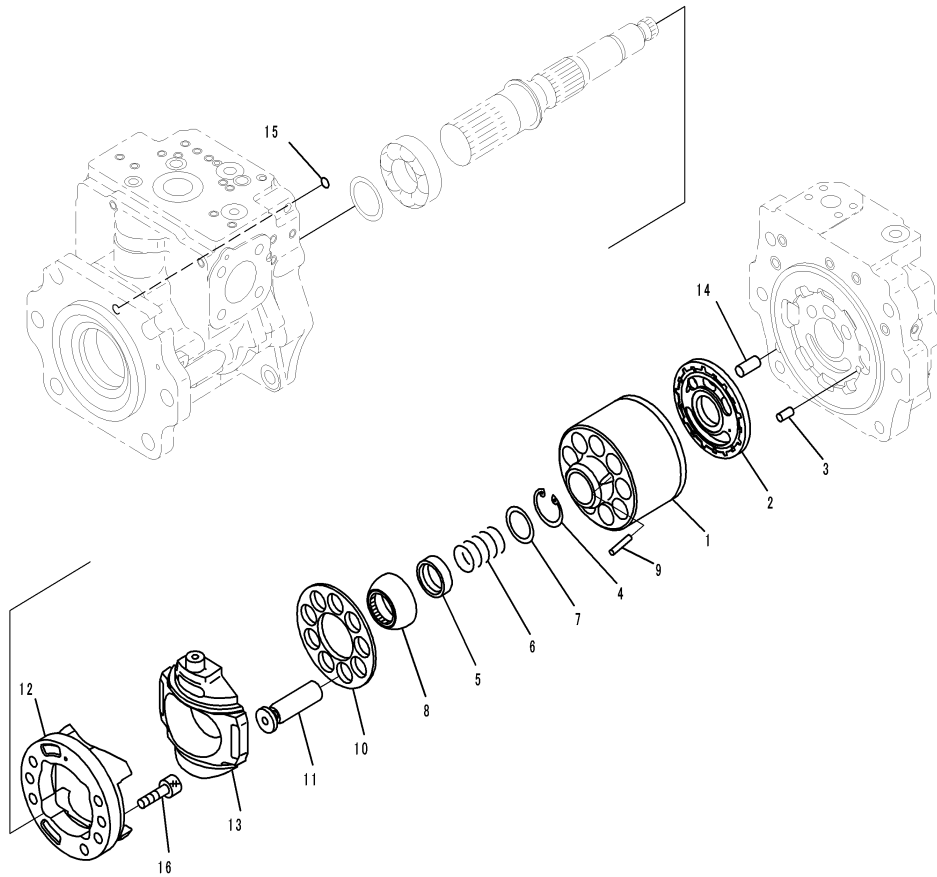

Index	Code	Part Number	Description	Description	QTY	Serial Number
		708-1G-00041	PUMP ASSEMBLY	泵总成	1	DZAE0001-
		708-1G-01043	.PUMP SUBASSEMBLY	泵组件	1	DZAE0001-
	C2	708-2G-04262	..CYLINDER BLOCK ASSEMBLY	缸体总成	1	DZAE0001-
1	C1		.. CYLINDER BLOCK	缸体	1	DZAE0001-
2	C1		.. PLATE, VALVE	阀板	1	DZAE0001-
3	C2	708-18-13230	.. PIN	销	1	DZAE0001-
4	C2	04065-05520	.. RING, SNAP	卡簧	1	DZAE0001-
5	C2	708-2G-13131	.. SEAT	座	1	DZAE0001-
6	C2	708-2G-13152	.. SPRING	弹簧	1	DZAE0001-
7	C2	708-2G-13141	.. SEAT	座	1	DZAE0001-
8	C2	708-2G-13510	.. GUIDE, RETAINER, ETAINER	导向器, 保持架	1	DZAE0001-
9	C2	708-2H-23360	.. PIN	销	3	DZAE0001-
10	C2	708-2G-13350	.. RETAINER, SHOE	保持器, 导向板	1	DZAE0001-
11	C2	708-2G-13370	.. PISTON SUBASSEMBLY	活塞组件	9	DZAE0001-
	C2	708-2G-04290	.. CRADLE SUBASSEMBLY	支架组件	1	DZAE0001-
12	C1		.. CRADLE	支架	1	DZAE0001-
13	C1		.. CAM, ROCKER, ROCKER	凸轮	1	DZAE0001-
14	C2	04020-01434	.. PIN, DOWEL	定位销	1	DZAE0001-
15	C2	07000-F1009	.. O-RING	O形圈	1	DZAE0001-
16	C2	01252-61230	.. BOLT, HEXAGON SOCKET HEAD	内六角螺栓	6	DZAE0001-

Fig. F4310-002042 TORQUE CONVERTER AND TRANSMISSION(INNER PARTS, STEERING PUMP)(3/6)
扭矩器和变速箱(内部件, 转向泵) (3/6)

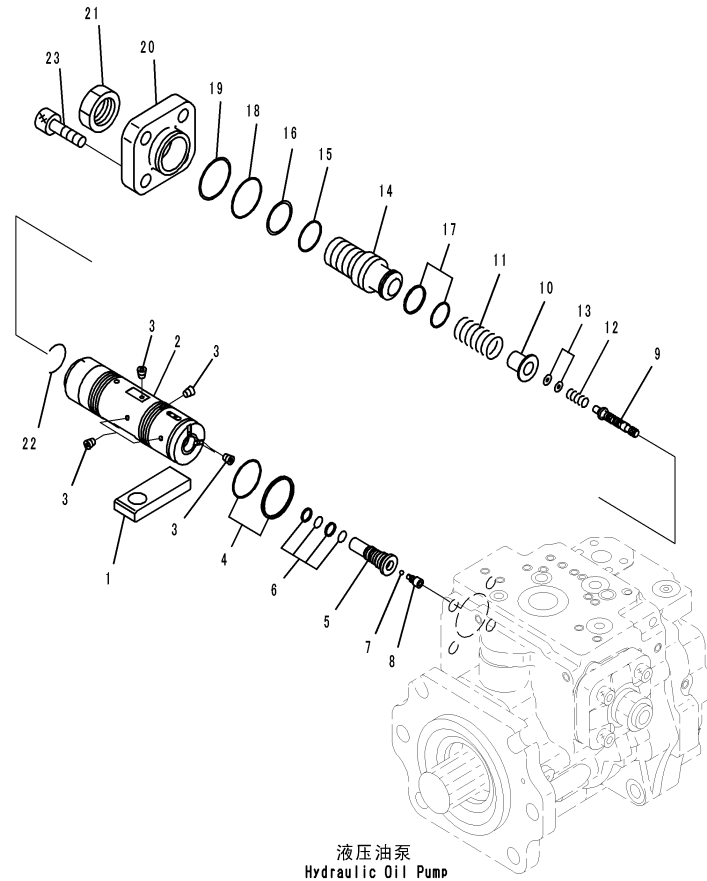

Index	Code	Part Number	Description	Description	QTY	Serial Number
		708-1G-00041	PUMP ASSEMBLY	泵总成	1	DZAE0001-
		708-1G-01043	.PUMP SUBASSEMBLY	泵组件	1	DZAE0001-
1	C2	708-2G-14120	.. SLIDER	滑块	1	DZAE0001-
	C2	708-1G-03550	.. VALVE ASSEMBLY	阀总成	1	DZAE0001-
	C2	708-1G-03560	... PISTON ASSEMBLY, SERVO	伺服活塞总成	1	DZAE0001-
2	C1		... PISTON, SERVO	伺服活塞	1	DZAE0001-
3	C1		... SCREW	螺钉	6	DZAE0001-
4	C2	708-2G-15320	... SEAL	密封圈	1	DZAE0001-
5	C2	708-2G-15350	... PLUG	堵塞	1	DZAE0001-
6	C2	708-2L-35690	... SEAL	密封圈	2	DZAE0001-
7	C2	708-2L-35760	... BALL	球	1	DZAE0001-
8	C2	708-2L-35770	... PLUG	堵塞	1	DZAE0001-
9	C2	708-2G-15870	... SPOOL	阀杆	1	DZAE0001-
10	C2	708-2G-15860	... RETAINER	固定座	1	DZAE0001-
11	C2	708-1G-15250	... SPRING	弹簧	1	DZAE0001-
12	C2	708-1G-15260	... SPRING	弹簧	1	DZAE0001-
13	C2	708-2G-15810	... SHIM, T=0.9MM	调整垫片	2	DZAE0001-
	C2	708-2G-15820	... SHIM, T=0.95MM	调整垫片	2	DZAE0001-
	C2	708-2G-15830	... SHIM, T=1.0MM	调整垫片	2	DZAE0001-
	C2	708-2G-15840	... SHIM, T=1.05MM	调整垫片	2	DZAE0001-
	C2	708-2G-15850	... SHIM, T=1.1MM	调整垫片	2	DZAE0001-
14	C2	708-2G-14350	... SCREW	螺钉	1	DZAE0001-
15	C2	07000-F3038	... O-RING	O形圈	1	DZAE0001-
16	C2	708-2G-15230	... RING, BACK-UP	隔环	1	DZAE0001-
17	C2	708-2G-15260	... SEAL	密封圈	1	DZAE0001-
18	C2	07000-F2050	... O-RING	O形圈	1	DZAE0001-
19	C2	708-2G-15310	... RING, BACK-UP	隔环	1	DZAE0001-
20	C2	708-2G-14190	... COVER	盖	1	DZAE0001-
21	C2	708-2L-35290	... NUT	螺母	1	DZAE0001-
22	C2	708-2G-15330	... RING, WEAR	密封环	1	DZAE0001-
23	C2	01252-61645	... BOLT	螺栓	4	DZAE0001-

Fig. F4310-002043 TORQUE CONVERTER AND TRANSMISSION(INNER PARTS, STEERING PUMP)(4/6)
变矩器和变速箱(内部件, 转向泵) (4/6)

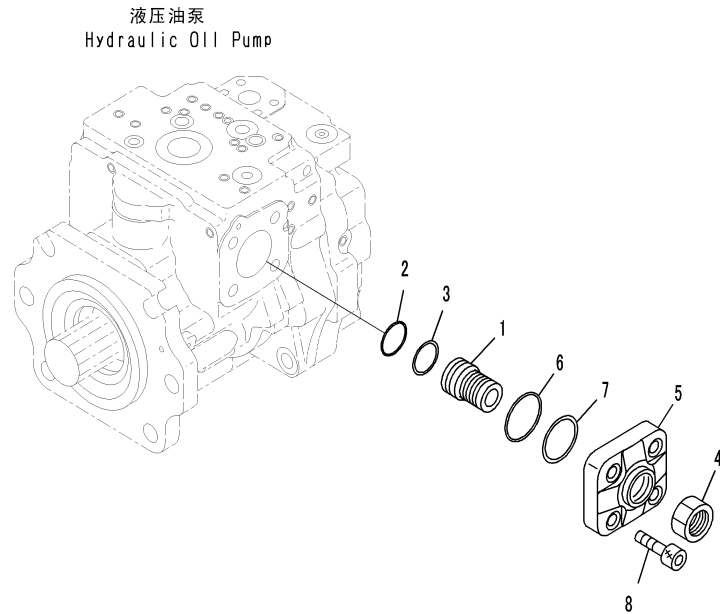

CZ047145
(00047145)

Index	Code	Part Number	Description	Description	QTY	Serial Number
		708-1G-00041	PUMP ASSEMBLY	泵总成	1	DZAE0001-
		708-1G-01043	. PUMP SUBASSEMBLY	泵组件	1	DZAE0001-
	C2	708-1G-03610	.. COVER ASSEMBLY	盖总成	1	DZAE0001-
1	C2	708-2G-14310	... SCREW	螺钉	1	DZAE0001-
2	C2	07000-F3038	... O-RING	O形圈	1	DZAE0001-
3	C2	708-2G-15230	... RING, BACK-UP	隔环	1	DZAE0001-
4	C2	708-2L-35290	... NUT	螺母	1	DZAE0001-
5	C2	708-2G-14170	... COVER	盖	1	DZAE0001-
6	C2	07000-F2050	... O-RING	O形圈	1	DZAE0001-
7	C2	708-2G-15310	... RING, BACK-UP	隔环	1	DZAE0001-
8	C2	01252-61645	.. BOLT	螺栓	4	DZAE0001-

Fig. F4310-002044 TORQUE CONVERTER AND TRANSMISSION(INNER PARTS, STEERING PUMP)(5/6)

扭矩器和变速箱(内部件, 转向泵) (5/6)

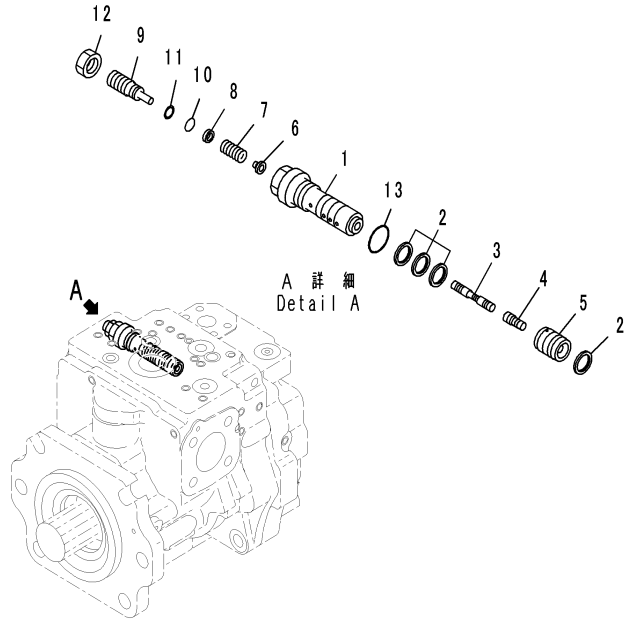

00047145

Index	Code	Part Number	Description	Description	QTY	Serial Number
		708-1G-00041	PUMP ASSEMBLY	泵总成	1	DZAE0001-
		708-2G-03740	. VALVE ASSEMBLY	阀总成	1	DZAE0001-
1	C2	708-2L-35311	. . SLEEVE	套筒	1	DZAE0001-
2		708-2L-24680	. . SEAL	密封	4	DZAE0001-
3	C2	708-2G-15412	. . SPOOL	阀杆	1	DZAE0001-
4	C2	708-2L-28540	. . PISTON	活塞	1	DZAE0001-
5	C2	708-2L-35360	. . SLEEVE	套筒	1	DZAE0001-
6	C2	708-2G-15440	. . SEAT	座	1	DZAE0001-
7	C2	708-2L-35410	. . SPRING	弹簧	1	DZAE0001-
8	C2	708-2L-35341	. . SEAT	座	1	DZAE0001-
9	C2	708-2L-35351	. . PLUG	堵塞	1	DZAE0001-
10	C2	07000-F1009	. . O-RING	O形圈	1	DZAE0001-
11	C2	07001-01009	. . RING, BACK-UP	隔环	1	DZAE0001-
12		01583-11408	. . NUT	螺母	1	DZAE0001-
13		07002-22434	. . O-RING	O形圈	1	DZAE0001-

Fig. F4310-002045 TORQUE CONVERTER AND TRANSMISSION(INNER PARTS, STEERING PUMP)(6/6)

变矩器和变速箱(内部件, 转向泵) (6/6)

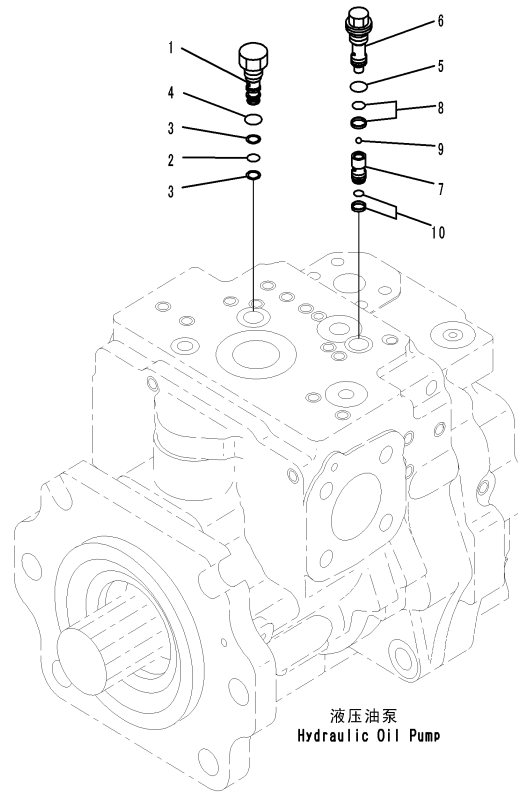

Index	Code	Part Number	Description	Description	QTY	Serial Number
		708-1G-00041	PUMP ASSEMBLY	泵总成	1	DZAE0001-
1		708-1G-15930	. PLUG	堵塞	1	DZAE0001-
2		07000-B1008	. O-RING	O形圈	1	DZAE0001-
3		07001-01008	. RING, BACK-UP	隔环	2	DZAE0001-
4		07002-21423	. O-RING	O形圈	1	DZAE0001-
5		708-2G-03810	. VALVE, SHUTTLE	梭阀	1	DZAE0001-
		07002-21423	. O-RING	O形圈	1	DZAE0001-
6	C2	720-2M-15412	. SLEEVE	套筒	1	DZAE0001-
7	C2	720-2M-15421	. HOLDER	保持架	1	DZAE0001-
8		720-2M-15430	. SEAL	密封圈	1	DZAE0001-
9	C2	700-84-11730	. BALL	球	1	DZAE0001-
10		720-2M-15440	. SEAL	密封圈	1	DZAE0001-

Fig. F4310-002046 TORQUE CONVERTER AND TRANSMISSION(INNER PARTS,FAN PUMP) (1/5)

变矩器和变速箱(内部件, 风扇泵) (1/5)

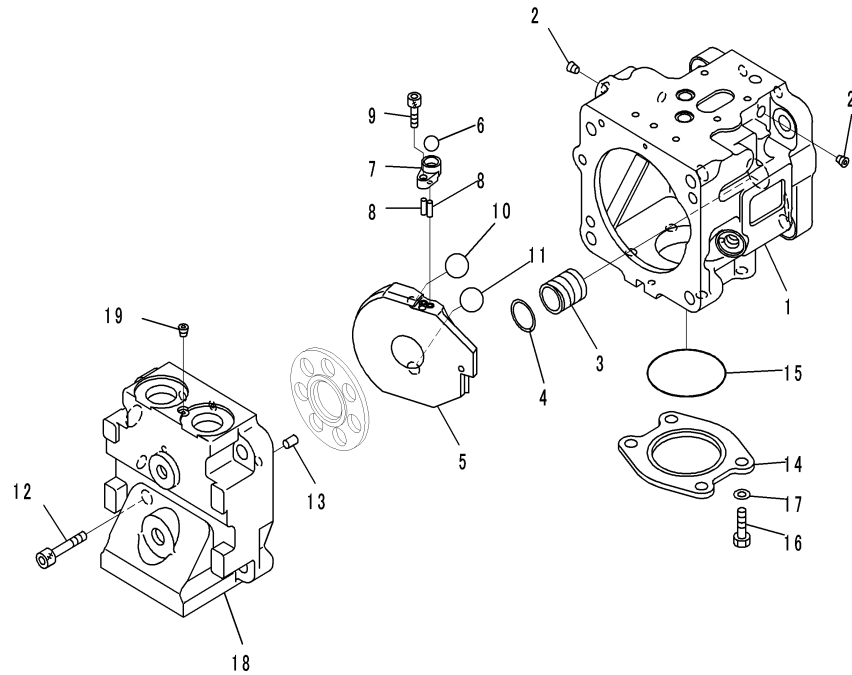

JM004191

Index	Code	Part Number	Description	Description	QTY	Serial Number
		708-1T-00433	PUMP ASSEMBLY	泵总成	1	DZAE0001-
	C2	708-1T-01433	. . . PUMP SUBASSEMBLY	泵组件	1	DZAE0001-
	C2	708-1T-04411	. . . CASE ASSEMBLY	壳体总成	1	DZAE0001-
1	C2	708-1T-11211	. . . CASE	壳体	1	DZAE0001-
2	C1		. . . PLUG	堵塞	8	DZAE0001-
3	C1		. . . SLEEVE	套筒	1	DZAE0001-
4	C1		. . . RING	环	1	DZAE0001-
5	C2	708-1T-13430	. . . CAM, ROCKER	凸轮	1	DZAE0001-
6	C2	04260-01270	. . . BALL	球	1	DZAE0001-
7	C2	708-3S-14141	. . . SPACER	隔离套	1	DZAE0001-
8	C2	708-1S-13420	. . . PIN	销	2	DZAE0001-
9	C2	01252-60616	. . . BOLT, HEXAGON SOCKET HEAD	内六角螺栓	1	DZAE0001-
10	C2	708-1T-33432	. . . BALL, RETAINER	球	1	DZAE0001-
11	C2	708-1T-33470	. . . BALL, RETAINER	球	1	DZAE0001-
12		01252-61240	. . . BOLT	螺栓	4	DZAE0001-
13	C2	04020-01024	. . . PIN, DOWEL	定位销	2	DZAE0001-
14		708-1S-19920	. . . PLATE	板	1	DZAE0001-
15		07000-52065	. . . O-RING	O形圈	1	DZAE0001-
16		01010-61025	. . . BOLT	螺栓	4	DZAE0001-
17		01643-31032	. . . WASHER	垫圈	4	DZAE0001-
	C2	708-1T-04421	. . . CAP SUBASSEMBLY	盖组件	1	DZAE0001-
18	C1		. . . CAP, END	端盖	1	DZAE0001-
19	C1		. . . PLUG	堵塞	2	DZAE0001-

Fig. F4310-002047 TORQUE CONVERTER AND TRANSMISSION(INNER PARTS,FAN PUMP) (2/5)

变矩器和变速箱(内部件, 风扇泵) (2/5)

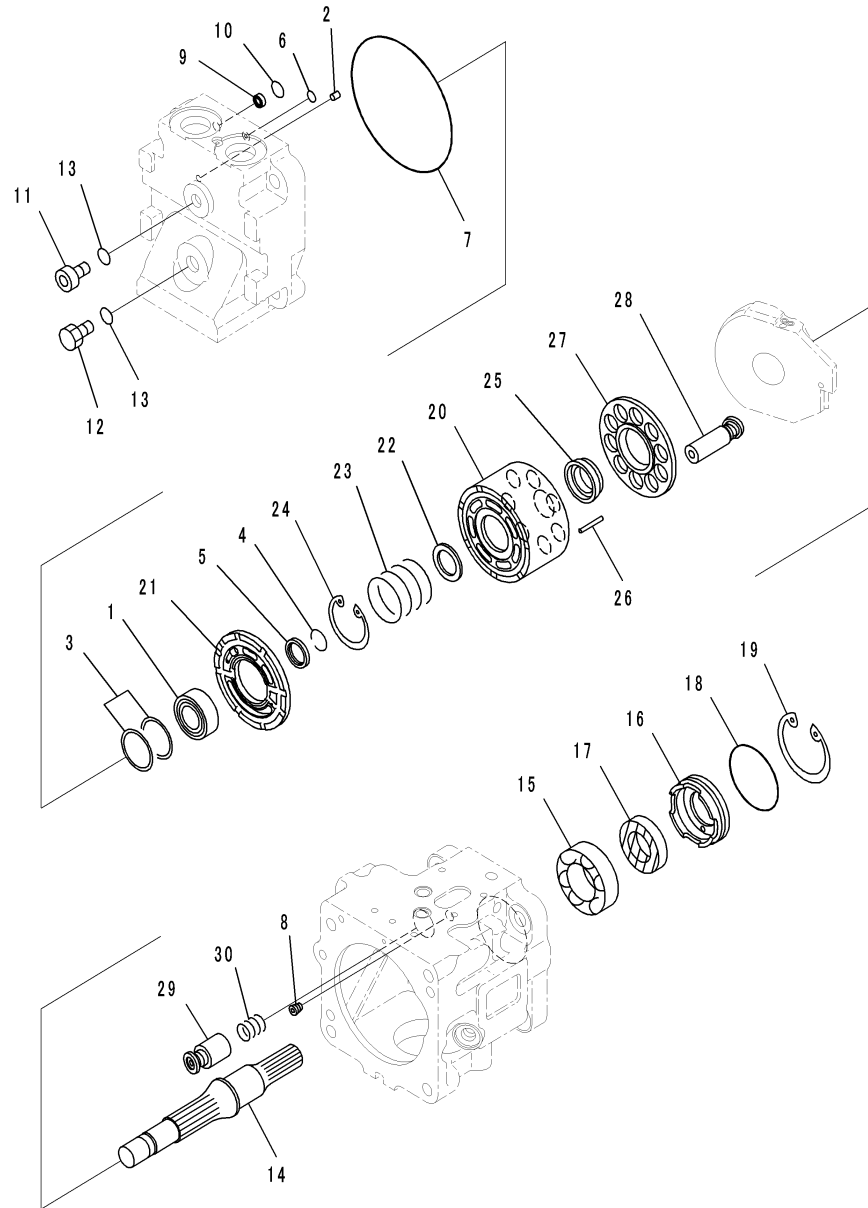

JY019757

Index	Code	Part Number	Description	Description	QTY	Serial Number
		708-1T-00433	PUMP ASSEMBLY	泵总成	1	DZAE0001-
	C2	708-1T-01433	.PUMP SUBASSEMBLY	泵组件	1	DZAE0001-
1		708-1S-12260	. . BEARING	轴承	1	DZAE0001-
2	C2	720-68-19610	. . PIN	销	1	DZAE0001-
3	C2	708-7T-05030	. . SPACER KIT	调整垫片组件	1	DZAE0001-
	C1	. . . SPACER, T=1. 6MM		调整垫片	1	DZAE0001-
	C1	. . . SPACER, T=1. 7MM		调整垫片	1	DZAE0001-
	C1	. . . SPACER, T=1. 8MM		调整垫片	1	DZAE0001-
	C1	. . . SPACER, T=1. 9MM		调整垫片	1	DZAE0001-
	C1	. . . SPACER, T=2. 0MM		调整垫片	1	DZAE0001-
	C1	. . . SPACER, T=2. 1MM		调整垫片	1	DZAE0001-
	C1	. . . SPACER, T=2. 2MM		调整垫片	1	DZAE0001-
	C1	. . . SPACER, T=1. 5MM		调整垫片	1	DZAE0001-
4		708-1S-12280	. . RING, WEAR	密封环	1	DZAE0001-
5		708-1S-12330	. . RETAINER	固定座	1	DZAE0001-
6	C2	07000-51006	. . O-RING	O形圈	1	DZAE0001-
7	C2	07000-52130	. . O-RING	O形圈	1	DZAE0001-
8		708-3T-11310	. . ORIFICE	测压口	1	DZAE0001-
9		708-2L-25480	. . FILTER	滤清器	1	DZAE0001-
10		708-2H-25390	. . O-RING	O形圈	1	DZAE0001-
11	C2	702-21-55620	. . PLUG	堵塞	1	DZAE0001-
12	C2	07040-11409	. . PLUG	堵塞	1	DZAE0001-
13	C2	07002-51423	. . O-RING	O形圈	2	DZAE0001-
14		708-1T-12430	. . SHAFT	轴	1	DZAE0001-
15	C2	706-73-40890	. . BEARING	轴承	1	DZAE0001-
16		708-1S-12340	. . CASE	壳体	1	DZAE0001-
17		708-1T-11980	. . SEAL, OIL	油封	1	DZAE0001-
18		708-1T-19910	. . O-RING	O形圈	1	DZAE0001-
19		04065-06220	. . RING, SNAP	卡簧	1	DZAE0001-
20		708-1T-13440	. . CYLINDER BLOCK	缸体	1	DZAE0001-
21		708-1T-13450	. . PLATE, VALVE	阀板	1	DZAE0001-
22		708-1T-13710	. . SPACER	隔离套	2	DZAE0001-
23		708-3S-13430	. . SPRING	弹簧	1	DZAE0001-
24		04065-03515	. . RING, SNAP	卡簧	1	DZAE0001-
25		708-1T-13690	. . GUIDE, RETAINER	导向器, 保持架	1	DZAE0001-
26		708-1S-13380	. . PIN	销	3	DZAE0001-
27		708-1T-13670	. . RETAINER, SHOE	保持器, 导向板	1	DZAE0001-
28	C2	708-1S-13520	. . PISTON SUBASSEMBLY	活塞组件	10	DZAE0001-
29		708-3S-14290	. . PISTON SUBASSEMBLY	活塞组件	1	DZAE0001-
30	C2	708-1S-14241	. . SPRING	弹簧	1	DZAE0001-

Fig. F4310-002048 TORQUE CONVERTER AND TRANSMISSION(INNER PARTS,FAN PUMP) (3/5)

变矩器和变速箱(内部件,风扇泵) (3/5)

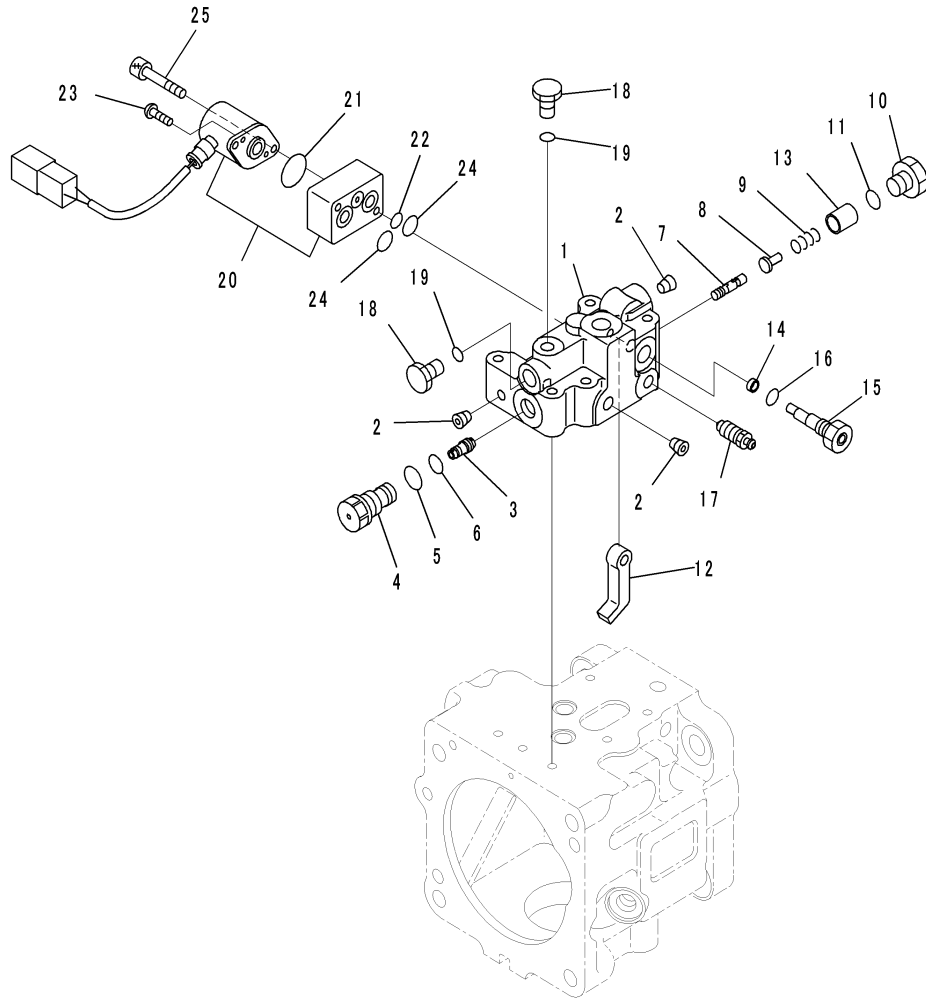

JY019788

Index	Code	Part Number	Description	Description	QTY	Serial Number
		708-1T-00433	PUMP ASSEMBLY	泵总成	1	DZAE0001-
	C2	708-1S-03340	. VALVE ASSEMBLY	阀组件	1	DZAE0001-
	C1		. . BODY SUBASSEMBLY	壳体组件	1	DZAE0001-
1	C1		. . . BODY, VALVE	阀体	1	DZAE0001-
2	C1		. . . PLUG	堵塞	3	DZAE0001-
3	C1		. . . PISTON	活塞	1	DZAE0001-
4	C1		. . . SLEEVE	套筒	1	DZAE0001-
5		07002-21623	. . . O-RING	O形圈	1	DZAE0001-
6		07000-B1010	. . . O-RING	O形圈	1	DZAE0001-
7	C1		. . . SPOOL	阀杆	1	DZAE0001-
8	C1		. . . SEAT	座子	1	DZAE0001-
9	C1		. . . SPRING	弹簧	1	DZAE0001-
10		723-56-31630	. . . PLUG	堵塞	1	DZAE0001-
11		07002-21623	. . . O-RING	O形圈	1	DZAE0001-
12	C1		. . . LEVER	杆	1	DZAE0001-
13	C1		. . . RETAINER	固定座	1	DZAE0001-
14	C1		. . . SPACER	隔离套	1	DZAE0001-
15	C1		. . . PLUG	堵塞	1	DZAE0001-
16		07002-21023	. . . O-RING	O形圈	1	DZAE0001-
17		20B-27-11210	. . . BLEEDER	排放装置	1	DZAE0001-
18		07040-11007	. . . PLUG	堵塞	2	DZAE0001-
19		07002-21023	. . . O-RING	O形圈	2	DZAE0001-
20		702-21-57700	. . . VALVE, PILOT	引导阀	1	DZAE0001-
21		702-21-55870	. . . O-RING	O形圈	1	DZAE0001-
22		702-21-55880	. . . O-RING	O形圈	1	DZAE0001-
23		702-21-54180	. . . SCREW	螺钉	2	DZAE0001-
24		702-21-55890	. . . O-RING	O形圈	2	DZAE0001-
25		01252-60635	. . . BOLT, HEXAGON SOCKET HEAD	内六角螺栓	2	DZAE0001-

Fig. F4310-002049 TORQUE CONVERTER AND TRANSMISSION(INNER PARTS,FAN PUMP) (4/5)

变矩器和变速箱(内部件, 风扇泵) (4/5)

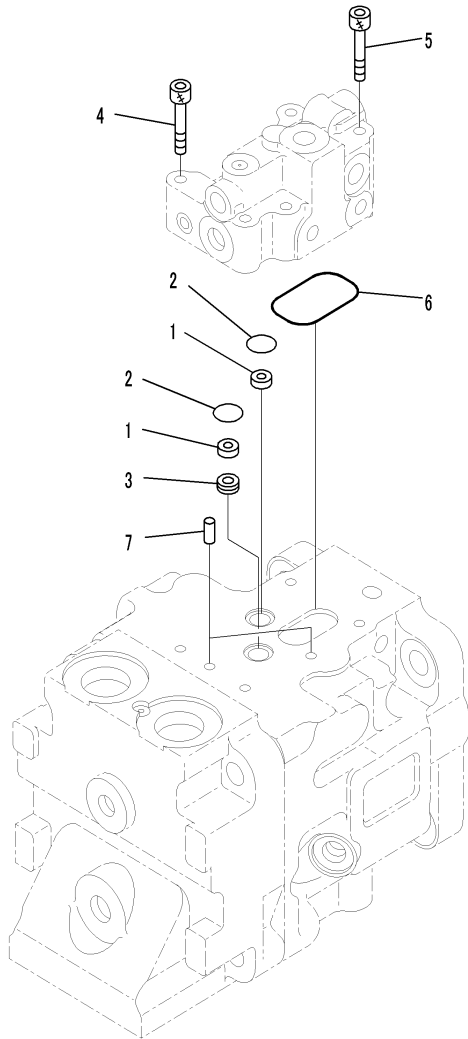

JY019791

Index	Code	Part Number	Description	Description	QTY	Serial Number
		708-1T-00433	PUMP ASSEMBLY	泵总成	1	DZAE0001-
1		708-2L-25480	. FILTER	滤清器	2	DZAE0001-
2		708-7S-18360	. O-RING	O形圈	2	DZAE0001-
3		708-1S-19710	. ORIFICE	测压口	1	DZAE0001-
4		01252-60635	. BOLT, HEXAGON SOCKET HEAD	内六角螺栓	3	DZAE0001-
5		01252-60650	. BOLT, HEXAGON SOCKET HEAD	内六角螺栓	1	DZAE0001-
6		07000-E3040	. O-RING	O形圈	1	DZAE0001-
7	C2	04020-00616	. PIN, DOWEL	定位销	2	DZAE0001-

Fig. F4310-002050 TORQUE CONVERTER AND TRANSMISSION(INNER PARTS,FAN PUMP) (5/5)

变矩器和变速箱(内部件, 风扇泵) (5/5)

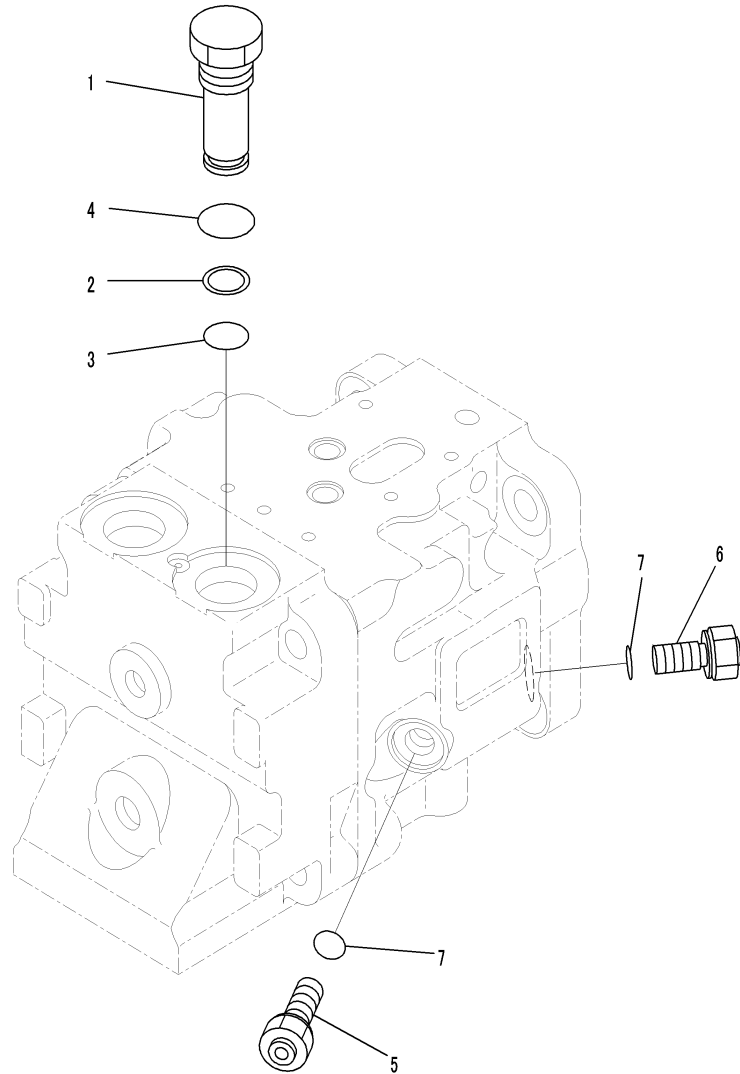

JY019794

Index	Code	Part Number	Description	Description	QTY	Serial Number
		708-1T-00433	PUMP ASSEMBLY	泵总成	1	DZAE0001-
1		708-1S-19930	. PLUG	堵塞	1	DZAE0001-
2		723-60-22230	. RING, BACK-UP	隔环	1	DZAE0001-
3		07000-F2016	. O-RING	O形圈	1	DZAE0001-
4		07002-22434	. O-RING	O形圈	1	DZAE0001-
5		708-3S-14240	. PLUG	堵塞	1	DZAE0001-
6		708-3S-14261	. PLUG	堵塞	1	DZAE0001-
7		07002-21223	. O-RING	O形圈	2	DZAE0001-

Fig. F4310-002051 TORQUE CONVERTER AND TRANSMISSION(MOUNTING) (3/5)

变矩器和变速箱(安装) (3/5)

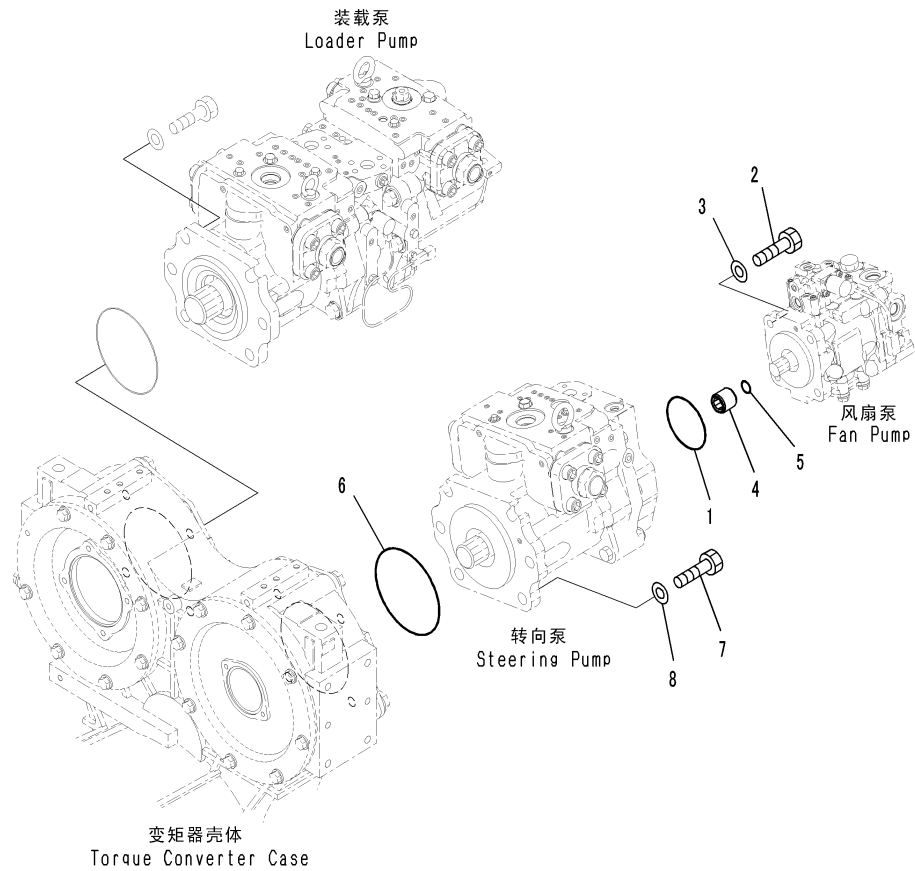

CZD26587
(JD026587)

Index	Code	Part Number	Description	Description	QTY	Serial Number
1		07000-F2100	O-RING	O形圈	1	DZAE0001-
2		01010-81240	BOLT	螺栓	4	DZAE0001-
3		01643-11232	WASHER	垫圈	4	DZAE0001-
4		708-1G-12310	COUPLING	联轴节	1	DZAE0001-
5		708-23-12740	RING	环	1	DZAE0001-
6		07000-F5160	O-RING	O形圈	1	DZAE0001-
7		01010-82055	BOLT	螺栓	4	DZAE0001-
8		01643-32060	WASHER	垫圈	4	DZAE0001-

Fig. F4310-002052 TORQUE CONVERTER AND TRANSMISSION(INNER PARTS,HYDRAULIC PUMP) (1/4)
变矩器和变速箱(内部件, 液压泵) (1/4)

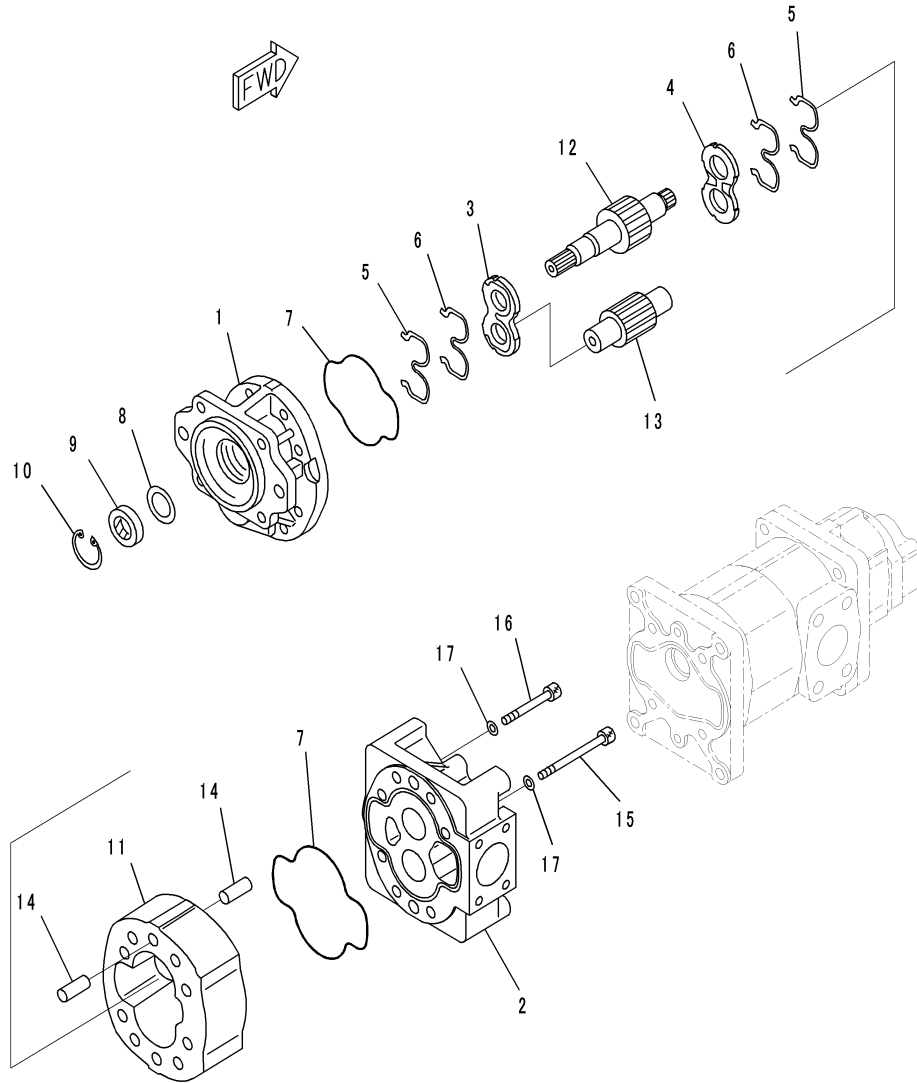

JD026618

Index	Code	Part Number	Description	Description	QTY	Serial Number
		705-55-43040	PUMP ASSEMBLY, SAL (160+100+32)	泵总成	1	DZAE0001-
		705-31-44240	.PUMP ASSEMBLY, SAL160	泵总成	1	DZAE0001-
1	C2	705-17-04010	. . BRACKET	支架	1	DZAE0001-
	C2	705-17-04352	. . BUSHING, PLANE	衬套	2	DZAE0001-
2	C2	705-29-04210	. . CARRIER	托架	1	DZAE0001-
	C2	705-17-04352	. . BUSHING, PLANE	衬套	2	DZAE0001-
3		705-18-04630	. . PLATE, SIDE	侧板	1	DZAE0001-
4		705-18-04640	. . PLATE, SIDE	侧板	1	DZAE0001-
5		705-17-04441	. . RING, BACK-UP	隔圈	2	DZAE0001-
6		705-17-04471	. . SEAL RING	密封圈	2	DZAE0001-
7		705-17-04382	. . O-RING	O形圈	2	DZAE0001-
8		705-17-04870	. . PLATE	板	1	DZAE0001-
9		704-17-05811	. . SEAL, OIL	油封	1	DZAE0001-
10		04065-06220	. . RING, SNAP	卡簧	1	DZAE0001-
11	C2	705-17-44010	. . CASE	壳体	1	DZAE0001-
12	C2	705-19-44550	. . GEAR, DRIVE	传动齿轮	1	DZAE0001-
13	C2	705-17-44510	. . GEAR	齿轮	1	DZAE0001-
14		04020-01842	. . PIN, DOWEL	定位销	4	DZAE0001-
15		01253-61420	. . BOLT	螺栓	4	DZAE0001-
16		705-17-04740	. . BOLT	螺栓	4	DZAE0001-
17		705-17-04980	. . WASHER	垫圈	8	DZAE0001-

Fig. F4310-002053 TORQUE CONVERTER AND TRANSMISSION(INNER PARTS, HYDRAULIC PUMP) (2/4)
变矩器和变速箱(内部件, 液压泵) (2/4)

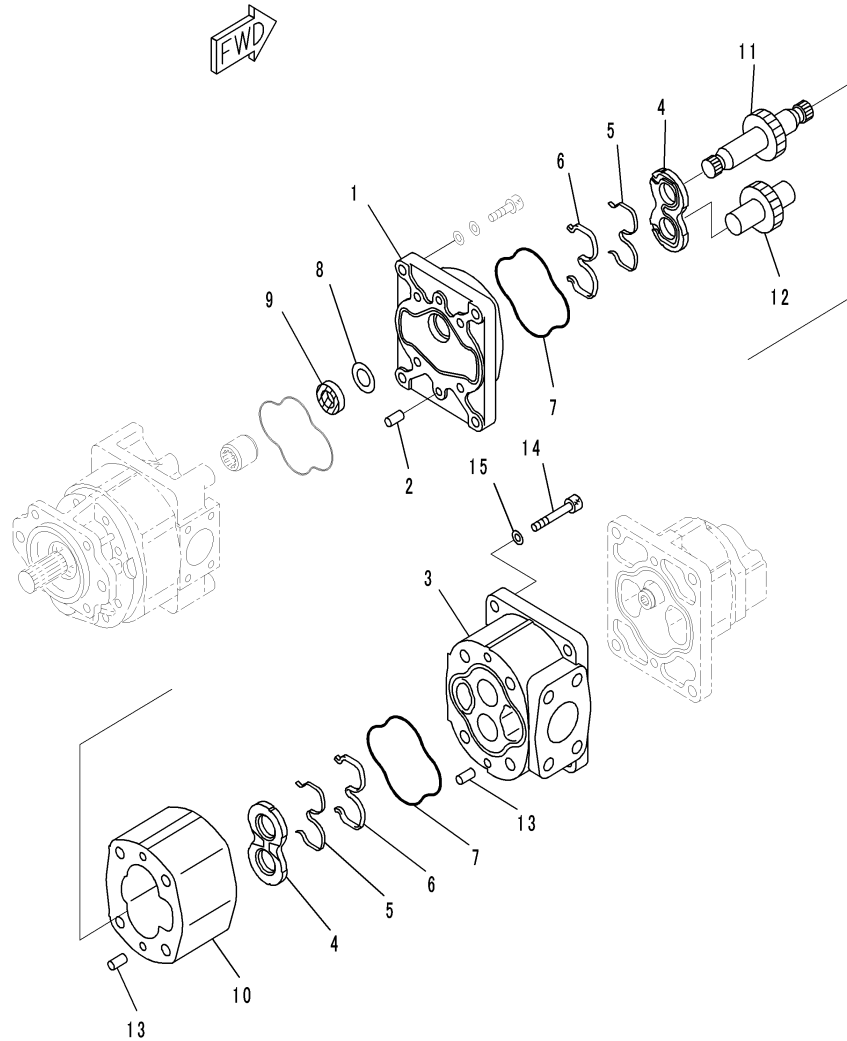

JD026655

Index	Code	Part Number	Description	Description	QTY	Serial Number
		705-55-43040	PUMP ASSEMBLY, SAL (160+100+32)	泵总成	1	DZAE0001-
		705-31-40430	. PUMP ASSEMBLY, SAL100	泵总成	1	DZAE0001-
1	C2	705-29-03530	. . BRACKET	支架	1	DZAE0001-
	C2	705-17-03352	. . BUSHING	衬套	2	DZAE0001-
2		04020-01228	. . PIN, DOWEL	定位销	2	DZAE0001-
3	C2	705-17-03220	. . CARRIER ASSEMBLY	托架总成	1	DZAE0001-
	C2	705-17-03352	. . BUSHING	衬套	2	DZAE0001-
4		705-17-03610	. . PLATE, SIDE	侧板	2	DZAE0001-
5		705-17-03443	. . RING, BACK-UP	隔圈	2	DZAE0001-
6		705-17-03473	. . SEAL RING	密封圈	2	DZAE0001-
7		705-17-03381	. . O-RING	O形圈	2	DZAE0001-
8		705-18-03870	. . PLATE	板	1	DZAE0001-
9		705-17-03890	. . SEAL, OIL	油封	1	DZAE0001-
10	C2	705-17-40010	. . GEAR CASE	齿轮壳	1	DZAE0001-
11	C2	705-19-40490	. . GEAR, DRIVE	传动齿轮	1	DZAE0001-
12	C2	705-17-40510	. . GEAR	齿轮	1	DZAE0001-
13		04020-01228	. . PIN, DOWEL	定位销	4	DZAE0001-
14		01253-61635	. . BOLT, HEXAGON SOCKET HEAD	内六角螺栓	4	DZAE0001-
15		01643-51645	. . WASHER	垫圈	4	DZAE0001-

Fig. F4310-002054 TORQUE CONVERTER AND TRANSMISSION(INNER PARTS, HYDRAULIC PUMP) (3/4)
变矩器和变速箱(内部件, 液压泵) (3/4)

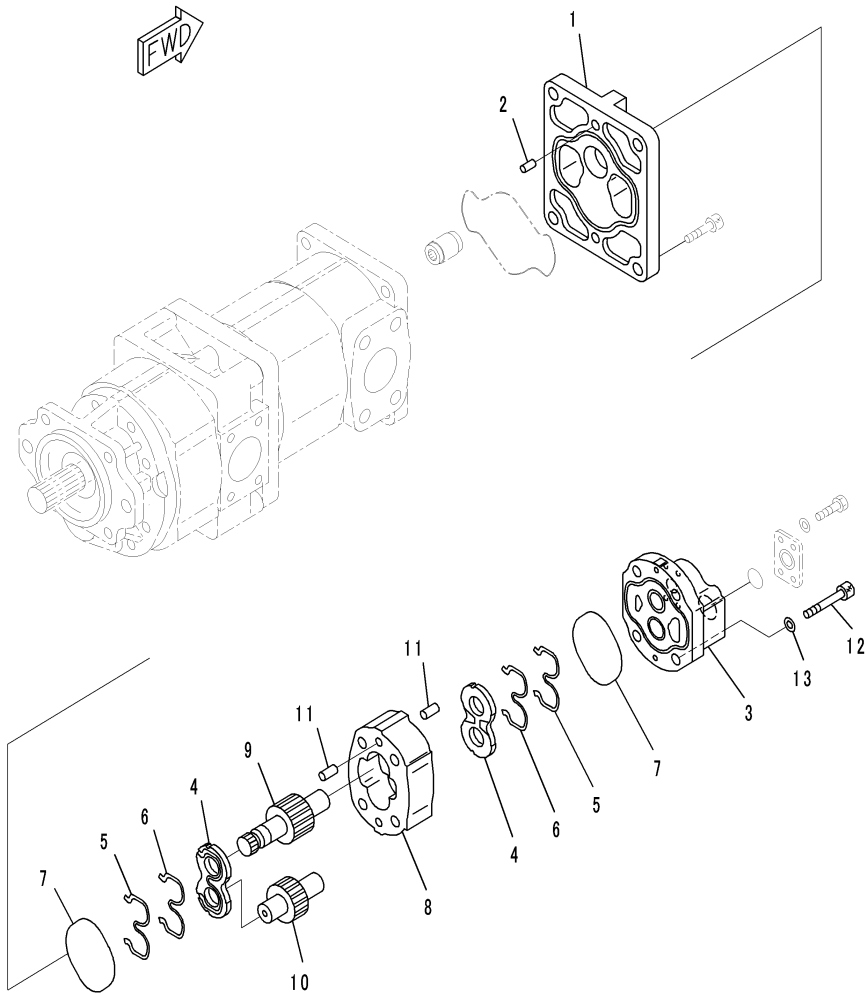

JD026658

Index	Code	Part Number	Description	Description	QTY	Serial Number
		705-55-43040	PUMP ASSEMBLY, SAL (160+100+32)	泵总成	1	DZAE0001-
		705-37-30060	.PUMP ASSEMBLY, SAL32	泵总成	1	DZAE0001-
1	C2	705-19-02510	.. BRACKET	支架	1	DZAE0001-
	C2	705-17-02353	.. BUSHING, PLANE	衬套	2	DZAE0001-
2		04020-01228	.. PIN, DOWEL	定位销	2	DZAE0001-
3	C2	705-17-02141	.. COVER	盖	1	DZAE0001-
	C2	705-17-02353	.. BUSHING, PLANE	衬套	2	DZAE0001-
4		705-17-02612	.. PLATE, SIDE	侧板	2	DZAE0001-
5		705-17-02430	.. RING, BACK-UP	隔圈	2	DZAE0001-
6		705-17-02460	.. SEAL RING	密封圈	2	DZAE0001-
7		705-17-02360	.. O-RING	O形圈	2	DZAE0001-
8	C2	705-17-30012	.. CASE	壳体	1	DZAE0001-
9	C2	705-17-30450	.. GEAR	齿轮	1	DZAE0001-
10	C2	705-17-30512	.. GEAR, DRIVEN	传动齿轮	1	DZAE0001-
11		04020-01024	.. PIN, DOWEL	定位销	4	DZAE0001-
12		01252-61290	.. BOLT	螺栓	4	DZAE0001-
13		01643-51232	.. WASHER	垫圈	4	DZAE0001-

Fig. F4310-002055 TORQUE CONVERTER AND TRANSMISSION(INNER PARTS, HYDRAULIC PUMP) (4/4)
变矩器和变速箱(内部件, 液压泵) (4/4)

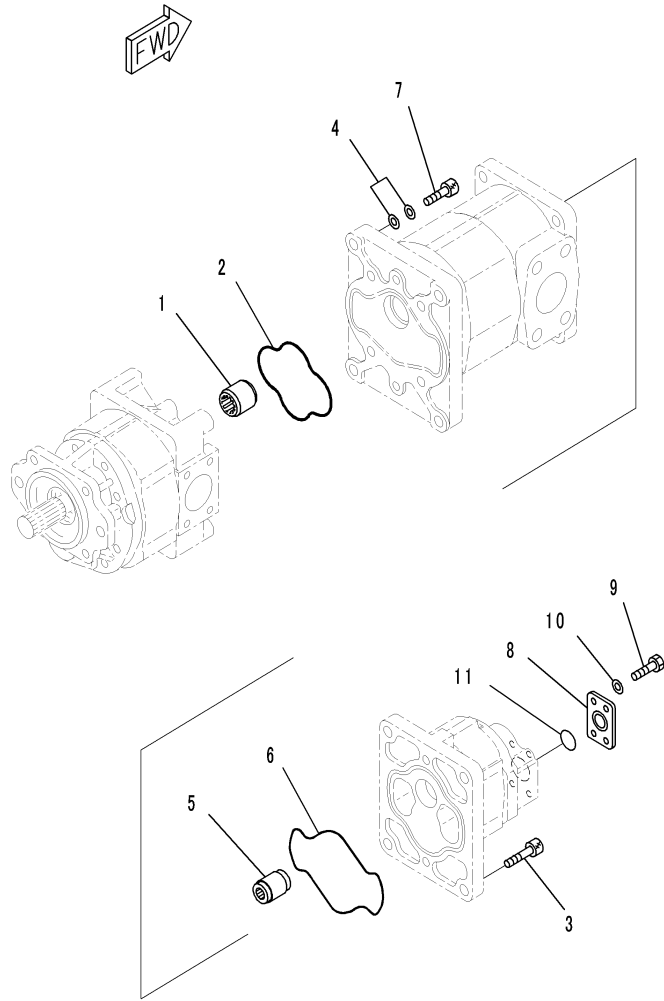

JD026704

Index	Code	Part Number	Description	Description	QTY	Serial Number
		705-55-43040	PUMP ASSEMBLY, SAL (160+100+32)	泵总成	1	DZAE0001-
1		705-18-03330	. COUPLING	联轴节	1	DZAE0001-
2		705-19-03590	. O-RING	O形圈	1	DZAE0001-
3		01252-61450	. BOLT, HEXAGON SOCKET HEAD	内六角螺栓	4	DZAE0001-
4		705-17-04980	. WASHER	垫圈	8	DZAE0001-
5		705-17-02330	. COUPLING ASSEMBLY	联轴节总成	1	DZAE0001-
6		705-17-03381	. O-RING	O形圈	1	DZAE0001-
7		01252-61455	. BOLT	螺栓	4	DZAE0001-
8		705-17-02881	. PLATE	板	1	DZAE0001-
9		01010-81025	. BOLT	螺栓	4	DZAE0001-
10		01643-51032	. WASHER	垫圈	4	DZAE0001-
11		07000-E3038	. O-RING	O形圈	1	DZAE0001-

Fig. F4310-002056 TORQUE CONVERTER AND TRANSMISSION(MOUNTING) (4/5)

变矩器和变速箱(安装) (4/5)

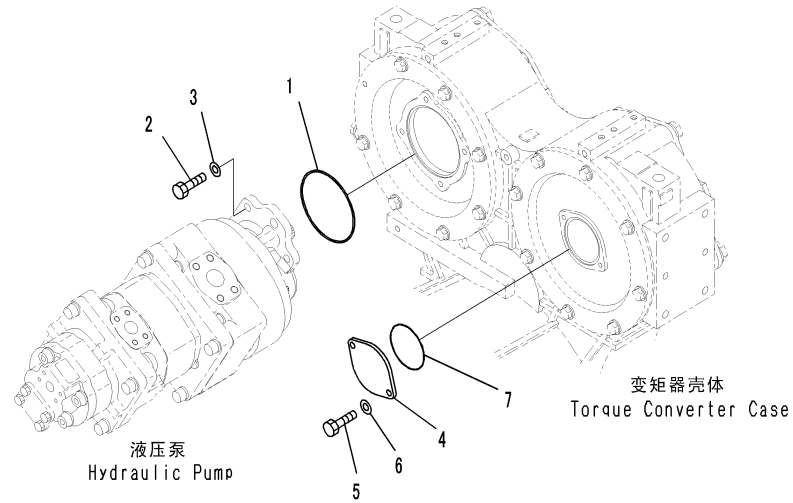

GZD26940
(JD026940)

Index	Code	Part Number	Description	Description	QTY	Serial Number
1		07000-F2130	O-RING	O形圈	1	DZAE0001-
2		01010-81240	BOLT	螺栓	4	DZAE0001-
3		01643-31232	WASHER	垫圈	4	DZAE0001-
4		134-13-64450	COVER	盖	1	DZAE0001-
5		01010-81025	BOLT	螺栓	2	DZAE0001-
6		01643-31032	WASHER	垫圈	2	DZAE0001-
7		07000-F2085	O-RING	O形圈	1	DZAE0001-

Fig. F4310-002057 TORQUE CONVERTER AND TRANSMISSION(SUCTION PIPING) (1/2)

变矩器和变速箱(吸入管路) (1/2)

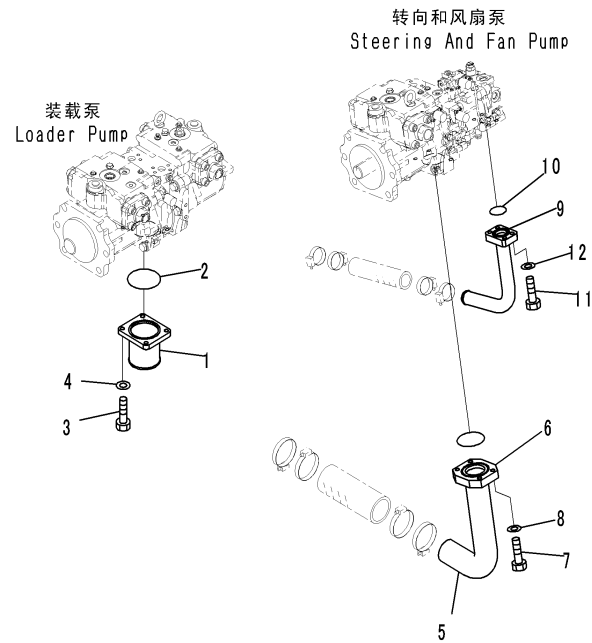

GZ072790
(00072790)

Index	Code	Part Number	Description	Description	QTY	Serial Number
1		426-62-33432	TUBE	硬管	1	DZAE0001-
2		07000-B2105	O-RING	O形圈	1	DZAE0001-
3		01010-81240	BOLT	螺栓	4	DZAE0001-
4		01643-51232	WASHER	垫圈	4	DZAE0001-
5		426-62-33862	TUBE	硬管	1	DZAE0001-
6		07000-B2085	O-RING	O形圈	1	DZAE0001-
7		01010-81250	BOLT	螺栓	4	DZAE0001-
8		01643-31232	WASHER	垫圈	4	DZAE0001-
9		426-62-33870	TUBE	硬管	1	DZAE0001-
10		07000-B3048	O-RING	O形圈	1	DZAE0001-
11		07372-21245	BOLT	螺栓	4	DZAE0001-
12		01643-51232	WASHER	垫圈	4	DZAE0001-

Fig. F4310-002058 TORQUE CONVERTER AND TRANSMISSION(SUCTION PIPING) (2/2)
变矩器和变速箱(吸入管路) (2/2)

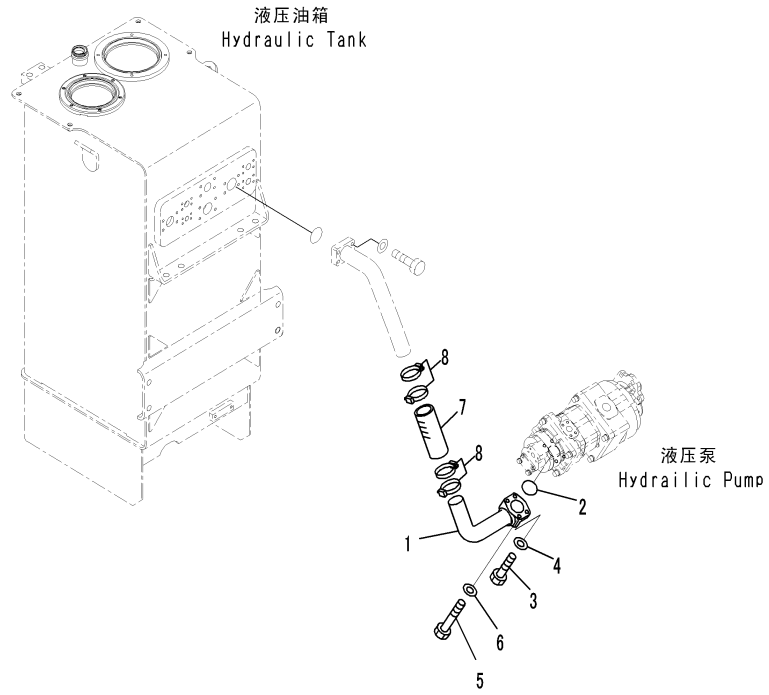

CZ072791
(00072791)

Index	Code	Part Number	Description	Description	QTY	Serial Number
1		426-62-34914	TUBE	硬管	1	DZAE0001-
2		07000-B2060	O-RING	O形圈	1	DZAE0001-
3		01010-81250	BOLT	螺栓	2	DZAE0001-
4		01643-31232	WASHER	垫圈	2	DZAE0001-
5		01010-81280	BOLT	螺栓	2	DZAE0001-
6		01643-31232	WASHER	垫圈	2	DZAE0001-
7		07260-05820	HOSE	软管	1	DZAE0001-
8		21T-62-69711	CLAMP, HOSE	卡箍	2	DZAE0001-

Fig. F4310-002059 TORQUE CONVERTER AND TRANSMISSION(DELIVERY PIPING) (1/2)

变矩器和变速箱(输送管路)(1/2)

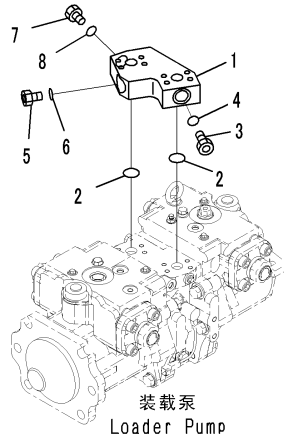

CZD26713
(JD026713)

Index	Code	Part Number	Description	Description	Q'TY	Serial Number
1		426-62-32332	PLATE	板	1	DZAE0001-
2		07000-B3035	O-RING	O形圈	2	DZAE0001-
3		720-2M-15270	PLUG	堵塞	1	DZAE0001-
4		07002-62434	O-RING	O形圈	1	DZAE0001-
5		720-2M-15270	PLUG	堵塞	1	DZAE0001-
6		07002-62434	O-RING	O形圈	1	DZAE0001-
7		720-2M-15270	PLUG	堵塞	1	DZAE0001-
8		07002-62434	O-RING	O形圈	1	DZAE0001-

Fig. F4310-002060 TORQUE CONVERTER AND TRANSMISSION(DELIVERY PIPING) (2/2)

变矩器和变速箱(输送管路)(2/2)

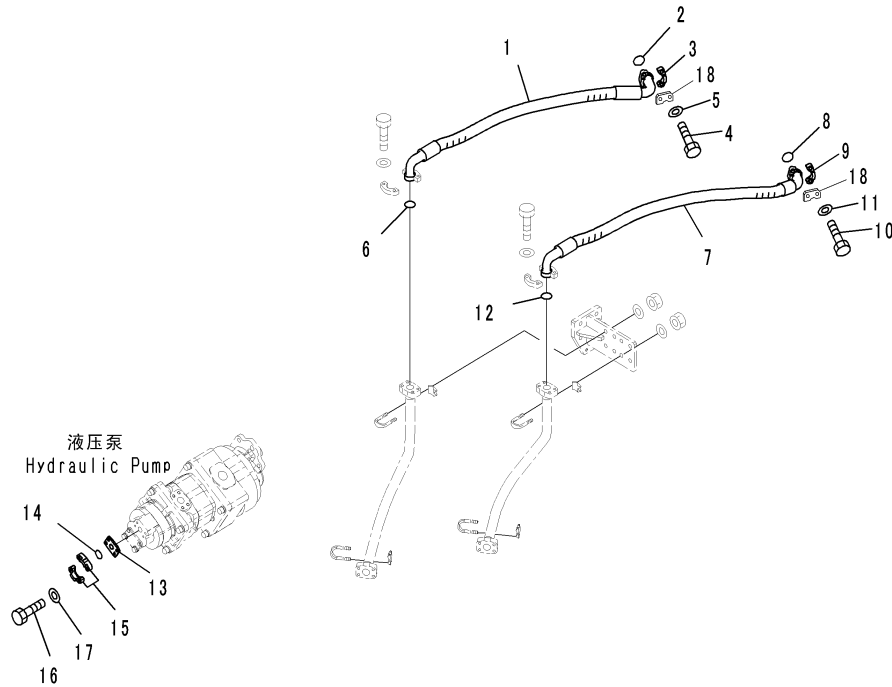

CZ072793
(00072793)

Index	Code	Part Number	Description	Description	QTY	Serial Number
1		426-62-35511	HOSE	软管	1	DZAE0001-
2		07000-B3032	O-RING	O形圈	1	DZAE0001-
3		07371-31049	FLANGE, SPLIT	分体法兰	2	DZAE0001-
4		01010-81090	BOLT	螺栓	4	DZAE0001-
5		01643-31032	WASHER	垫圈	4	DZAE0001-
6		07000-B3032	O-RING	O形圈	1	DZAE0001-
7		426-62-35521	HOSE	软管	1	DZAE0001-
8		07000-B3032	O-RING	O形圈	1	DZAE0001-
9		07371-31049	FLANGE, SPLIT	分体法兰	2	DZAE0001-
10		01010-81090	BOLT	螺栓	4	DZAE0001-
11		01643-31032	WASHER	垫圈	4	DZAE0001-
12		07000-B3032	O-RING	O形圈	1	DZAE0001-
13		07373-30600	SPACER	隔离套	1	DZAE0001-
14		07000-B3025	O-RING	O形圈	1	DZAE0001-
15		07371-30638	FLANGE, SPLIT	分体法兰	2	DZAE0001-
16		01016-50840	BOLT	螺栓	4	DZAE0001-
17		01643-50823	WASHER	垫圈	4	DZAE0001-
18		425-62-32991	PLATE	板	4	DZAE0001-

Fig. F4310-002061 TORQUE CONVERTER AND TRANSMISSION(PILOT PIPING) (1/2)

变矩器和变速箱(先导管路) (1/2)

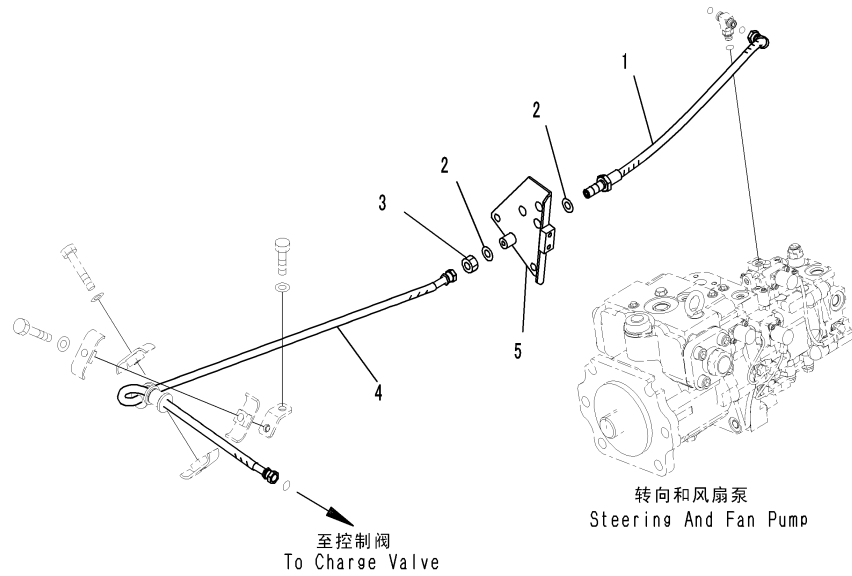

CZ072794
(00072794)

Index	Code	Part Number	Description	Description	QTY	Serial Number
1		426-62-31721	HOSE	软管	1	DZAE0001-
		426-62-23980	BAND, YELLOW	黄色绑带	2	DZAE0001-
2		01640-21826	WASHER, FLAT	垫圈	2	DZAE0001-
3		426-62-35620	NUT	螺母	1	DZAE0001-
4		426-62-31762	HOSE	软管	1	DZAE0001-
		426-62-23980	BAND, YELLOW	黄色绑带	2	DZAE0001-
5		426-62-34742	PLATE	板	1	DZAE0001-

Fig. F4310-002062 TORQUE CONVERTER AND TRANSMISSION(PILOT PIPING) (2/2)

变矩器和变速箱(先导管路) (2/2)

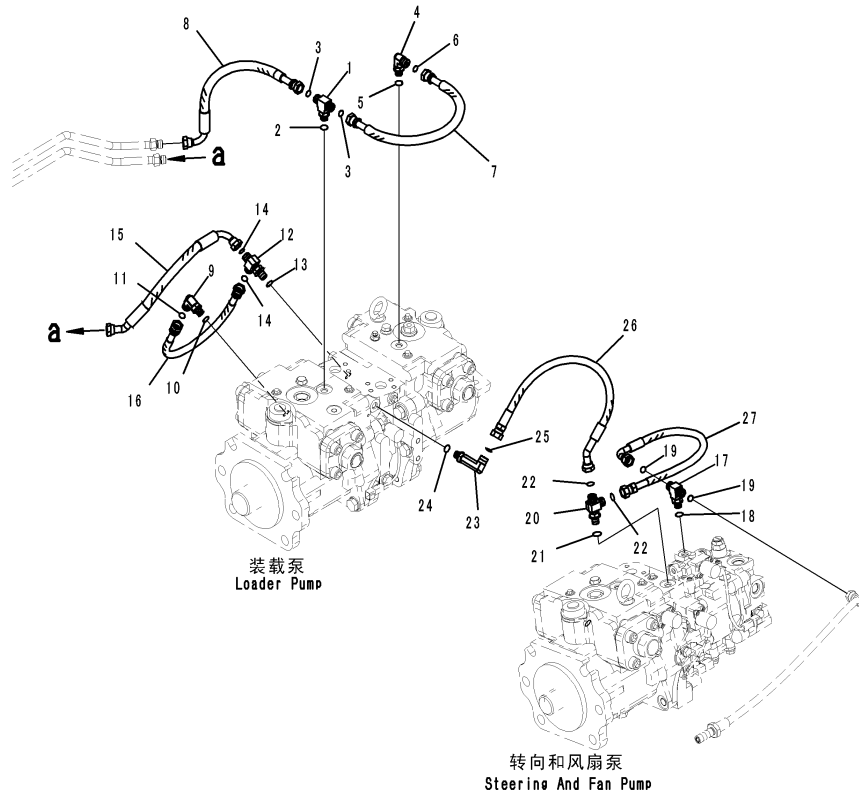

Index	Code	Part Number	Description	Description	QTY	Serial Number
1		207-62-72161	TEE	T形件	1	DZAE0001-
2		07002-61423	O-RING	O形圈	1	DZAE0001-
3		02896-61009	O-RING	O形圈	2	DZAE0001-
4		02782-10311	ELBOW	接头	1	DZAE0001-
5		07002-61423	O-RING	O形圈	1	DZAE0001-
6		02896-61009	O-RING	O形圈	1	DZAE0001-
7		02777-00305	HOSE, FACE SEAL TYPE	软管	1	DZAE0001-
8		426-62-35350	HOSE	软管	1	DZAE0001-
9		02782-10311	ELBOW	接头	1	DZAE0001-
10		07002-61423	O-RING	O形圈	1	DZAE0001-
11		02896-61009	O-RING	O形圈	1	DZAE0001-
12		21N-64-36680	TEE	T形件	1	DZAE0001-
13		07002-61423	O-RING	O形圈	1	DZAE0001-
14		02896-61009	O-RING	O形圈	2	DZAE0001-
15		426-62-31791	HOSE	软管	1	DZAE0001-
16		02777-00304	HOSE, FACE SEAL TYPE	软管	1	DZAE0001-
17		207-62-72160	TEE	T形件	1	DZAE0001-
18		07002-61423	O-RING	O形圈	1	DZAE0001-
19		02896-61009	O-RING	O形圈	2	DZAE0001-
20		21N-64-36680	TEE	T形件	1	DZAE0001-
21		07002-61423	O-RING	O形圈	1	DZAE0001-
22		02896-61009	O-RING	O形圈	2	DZAE0001-
23		02782-10312	ELBOW	接头	1	DZAE0001-
24		07002-61423	O-RING	O形圈	1	DZAE0001-
25		02896-61009	O-RING	O形圈	1	DZAE0001-
26		426-62-32120	HOSE	软管	1	DZAE0001-
27		426-62-32110	HOSE	软管	1	DZAE0001-

Fig. F4310-002063 TORQUE CONVERTER AND TRANSMISSION(PUMP DRAIN PIPING)

变矩器和变速箱(泵排放管路)

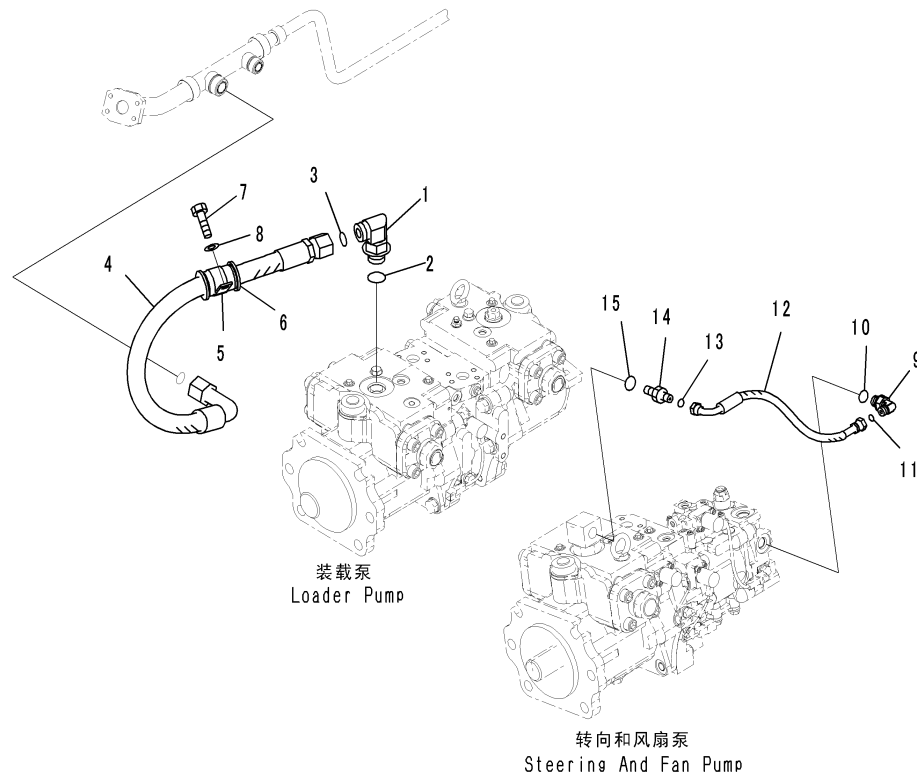

C2072795
(00072795)

Index	Code	Part Number	Description	Description	QTY	Serial Number
1		21W-62-42640	ELBOW	接头	1	DZAE0001-
2		07002-63334	O-RING	O形圈	1	DZAE0001-
3		11Y-62-11980	O-RING	O形圈	1	DZAE0001-
4		426-62-34432	HOSE	软管	1	DZAE0001-
5		419-09-11150	CLIP	管夹	1	DZAE0001-
6		07095-01035	CUSHION	减震垫	1	DZAE0001-
7		01010-81225	BOLT	螺栓	1	DZAE0001-
8		01643-31232	WASHER	垫圈	1	DZAE0001-
9		02782-10315	ELBOW	接头	1	DZAE0001-
10		07002-62034	O-RING	O形圈	1	DZAE0001-
11		02896-61009	O-RING	O形圈	1	DZAE0001-
12		02763-003A4	HOSE, FACE SEAL TYPE	软管	1	DZAE0001-
13		02896-61009	O-RING	O形圈	1	DZAE0001-
14		8255-62-4330	UNION	接头	1	DZAE0001-
15		07002-62434	O-RING	O形圈	1	DZAE0001-

Fig. F4310-002064 TORQUE CONVERTER AND TRANSMISSION(COOLING PIPING) (1/3)

变矩器和变速箱(冷却管路) (1/3)

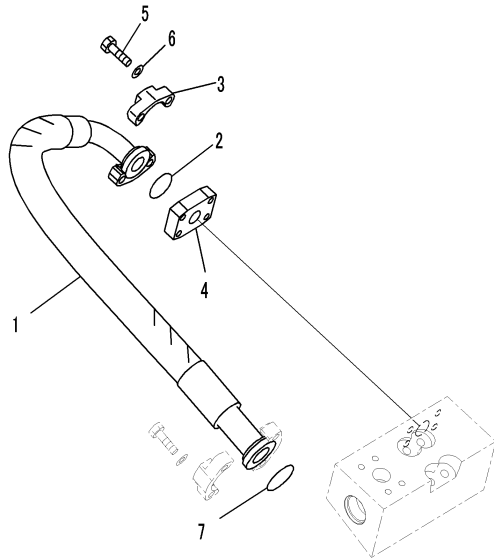

00072796

Index	Code	Part Number	Description	Description	QTY	Serial Number
1		426-62-31782	HOSE	软管	1	DZAE0001-
2		07000-B3032	O-RING	O形圈	2	DZAE0001-
3		07371-31049	FLANGE, SPLIT	分体法兰	2	DZAE0001-
4		07373-31000	SPACER	隔离套	1	DZAE0001-
5		07372-31040	BOLT	螺栓	4	DZAE0001-
6		01643-51032	WASHER	垫圈	4	DZAE0001-
7		07000-B3038	O-RING	O形圈	1	DZAE0001-

Fig. F4310-002065 TORQUE CONVERTER AND TRANSMISSION(COOLING PIPING) (2/3)
变矩器和变速箱(冷却管路) (2/3)

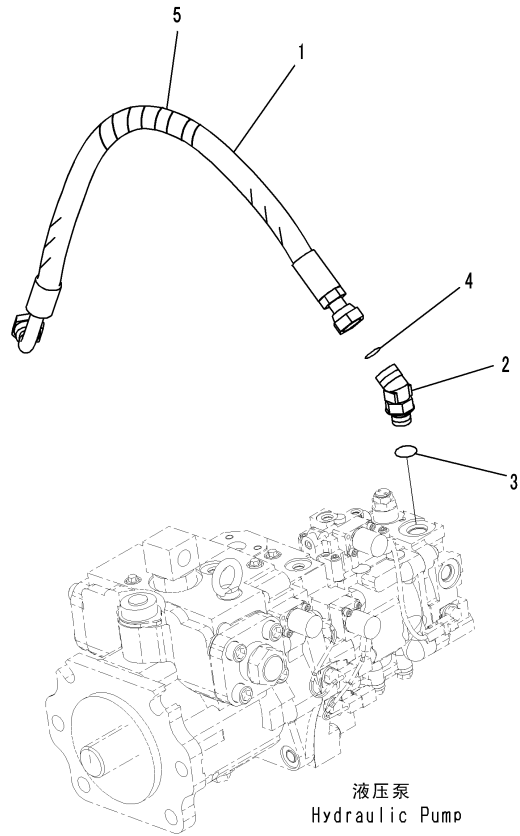

C2072797
(00072797)

Index	Code	Part Number	Description	Description	Q'TY	Serial Number
1		02766-006A9	HOSE, FACE SEAL TYPE	软管	1	DZAE0001-
2		02783-10628	ELBOW	接头	1	DZAE0001-
3		07002-62434	O-RING	O形圈	1	DZAE0001-
4		02896-61018	O-RING	O形圈	1	DZAE0001-
5		565-04-11420	SPIRAL TUBE	螺旋绑带	1	DZAE0001-

Fig. F4310-002066 TORQUE CONVERTER AND TRANSMISSION(HYDRAULIC PIPING)
变矩器和变速箱(液压管路)

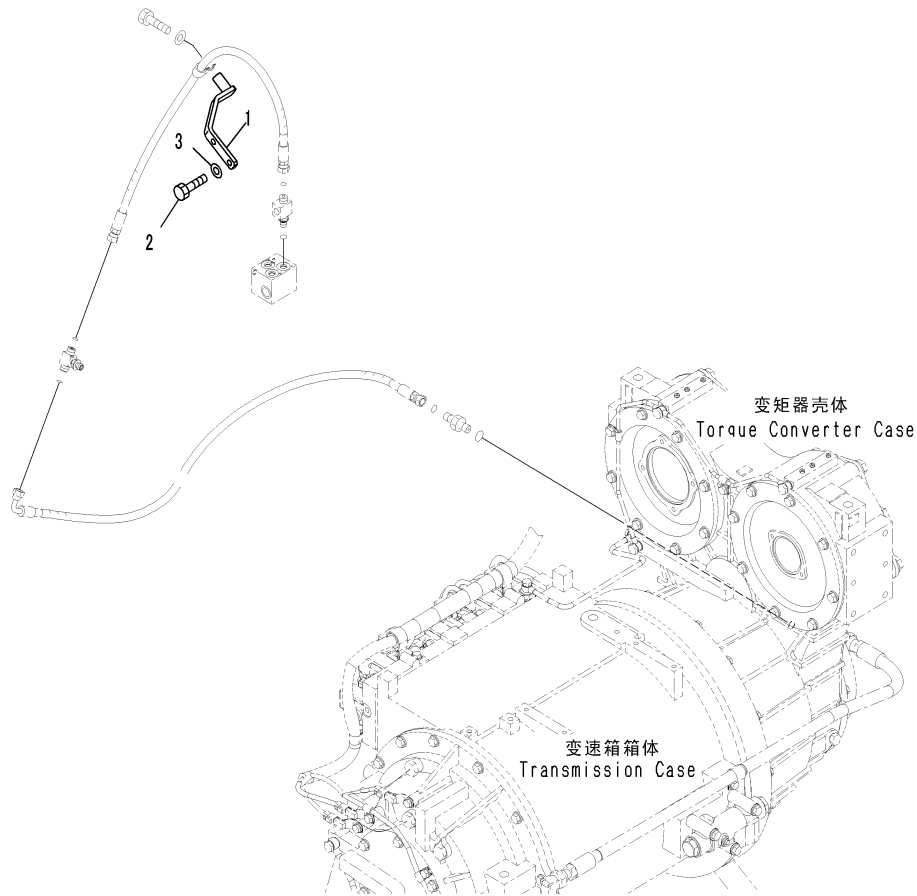

CZ072882
(00072882)

Index	Code	Part Number	Description	Description	QTY	Serial Number
1		426-16-31192	BRACKET	支架	1	DZAE0001-
2		01010-81035	BOLT	螺栓	2	DZAE0001-
3		01643-31032	WASHER	垫圈	2	DZAE0001-

Fig. F4310-002068 TORQUE CONVERTER AND TRANSMISSION(STEERING PILOT PIPING)
变矩器和变速箱(转向先导管路)

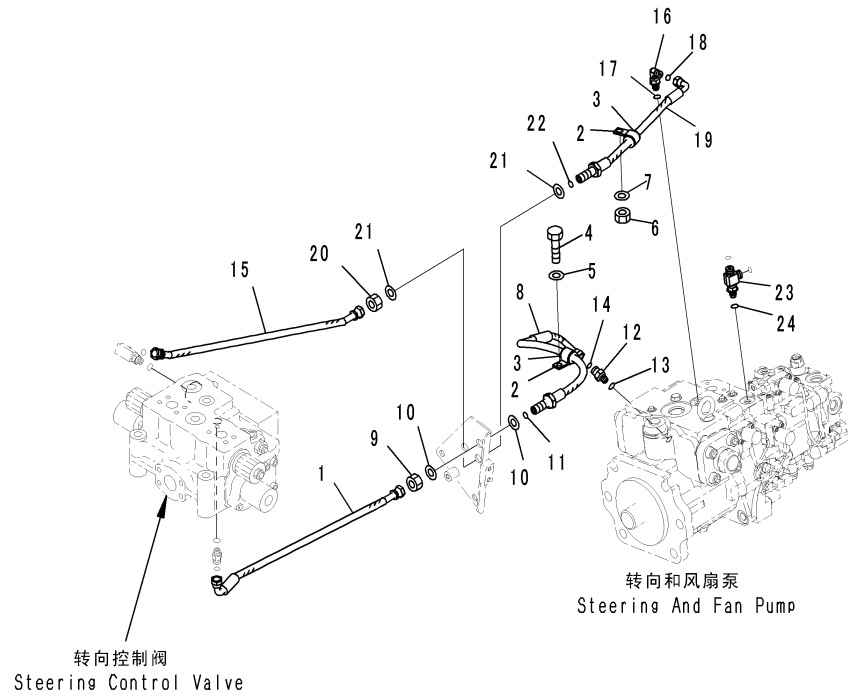

Index	Code	Part Number	Description	Description	QTY	Serial Number
1		426-62-31872	HOSE	软管	1	DZAE0001-
		20Y-62-22850	BAND, GREEN	绿色绑带	2	DZAE0001-
2		04434-52110	CLIP	管夹	2	DZAE0001-
3		07095-20314	CUSHION	减震垫	2	DZAE0001-
4		01010-81025	BOLT	螺栓	1	DZAE0001-
5		01643-31032	WASHER	垫圈	1	DZAE0001-
6		01580-01008	NUT	螺母	1	DZAE0001-
7		01643-31032	WASHER	垫圈	1	DZAE0001-
8		426-62-31861	HOSE	软管	1	DZAE0001-
		20Y-62-22850	BAND, GREEN	绿色绑带	2	DZAE0001-
9		426-62-35620	NUT	螺母	1	DZAE0001-
10		01640-21826	WASHER, FLAT	垫圈	2	DZAE0001-
11		02896-61009	O-RING	O形圈	1	DZAE0001-
12		22B-62-17380	UNION	接头	1	DZAE0001-
13		07002-61423	O-RING	O形圈	1	DZAE0001-
14		02896-61009	O-RING	O形圈	1	DZAE0001-
15		426-62-31822	HOSE	软管	1	DZAE0001-
		426-62-23990	BAND, ORANGE	橙色绑带	2	DZAE0001-
16		21W-62-43960	ELBOW	接头	1	DZAE0001-
17		07002-61423	O-RING	O形圈	1	DZAE0001-
18		02896-61008	O-RING	O形圈	1	DZAE0001-
19		426-62-31852	HOSE	软管	1	DZAE0001-
		426-62-23990	BAND, ORANGE	橙色绑带	2	DZAE0001-
20		426-62-35620	NUT	螺母	1	DZAE0001-
21		01640-21826	WASHER, FLAT	垫圈	2	DZAE0001-
22		02896-61009	O-RING	O形圈	1	DZAE0001-
23		426-62-32130	TEE	T形件	1	DZAE0001-
24		07002-61423	O-RING	O形圈	1	DZAE0001-

Fig. F4310-002069 TORQUE CONVERTER AND TRANSMISSION(STEERING PUMP DRAIN PIPING) (1/3)

变矩器和变速箱(转向泵排放管路) (1/3)

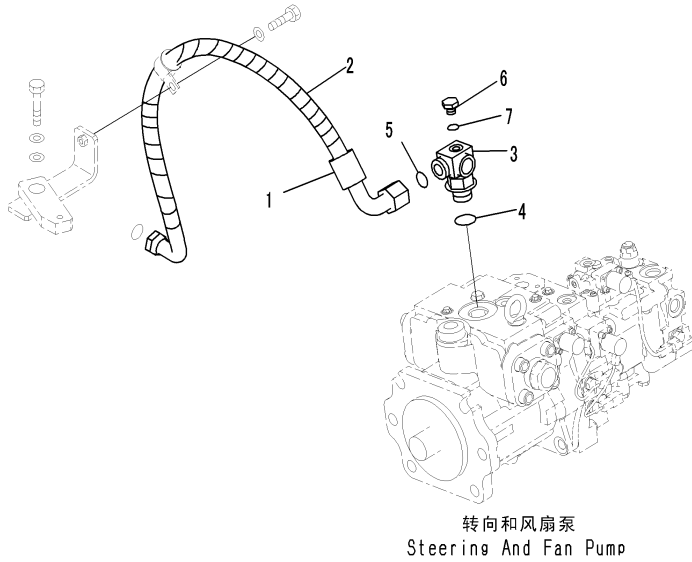

CZ087392
(00087392)

Index	Code	Part Number	Description	Description	QTY	Serial Number
1		426-62-31372	HOSE	软管	1	DZAE0001-
2		565-04-11420	SPIRAL TUBE	保护套	2	DZAE0001-
3		426-62-34480	ELBOW	接头	1	DZAE0001-
4		07002-63334	O-RING	O形圈	1	DZAE0001-
5		11Y-62-11980	O-RING	O形圈	1	DZAE0001-
6		07040-11007	PLUG	堵塞	1	DZAE0001-
7		07002-61023	O-RING	O形圈	1	DZAE0001-

Fig. F4310-002071 TORQUE CONVERTER AND TRANSMISSION(MOUNTING) (5/5)

变矩器和变速箱(安装) (5/5)

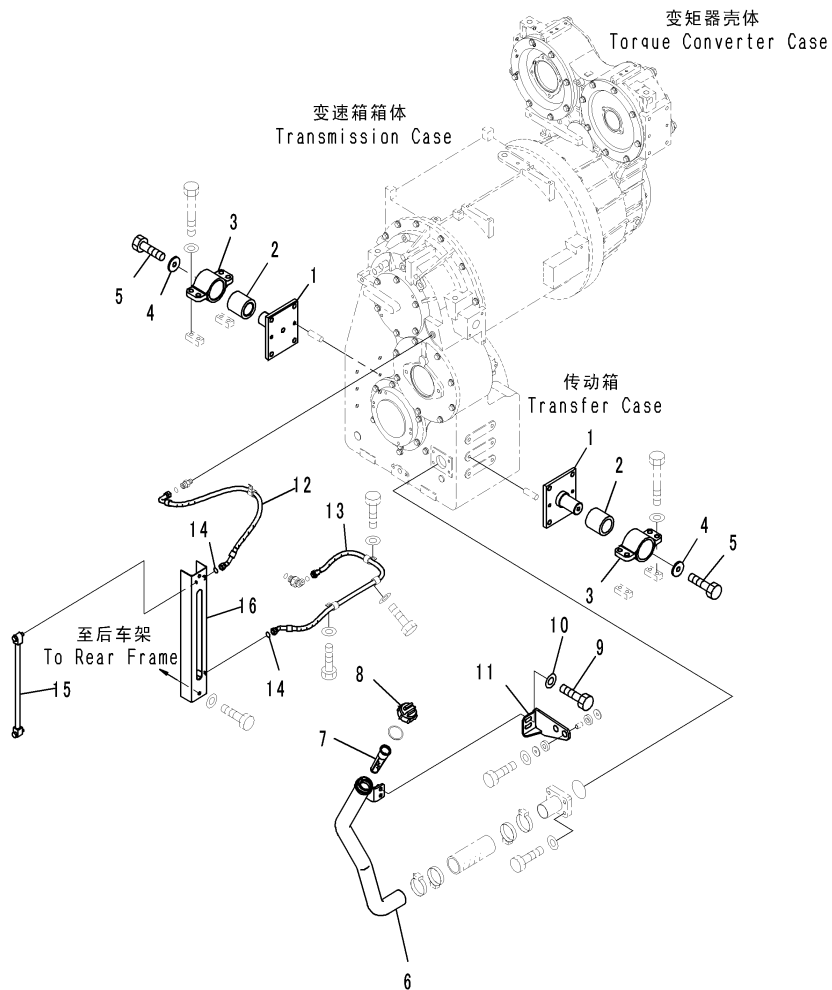

C2075627
(00075627)

Index	Code	Part Number	Description	Description	QTY	Serial Number
1		426-14-11121	PIN	销	2	DZAE0001-
2		566-14-41130	CUSHION	减震垫	2	DZAE0001-
3		566-14-41160	BRACKET	支架	2	DZAE0001-
4		566-14-41170	WASHER	垫圈	2	DZAE0001-
5		01010-61625	BOLT	螺栓	2	DZAE0001-
6		426-15-48112	FILLER	注油器	1	DZAE0001-
7		07056-10045	STRAINER	过滤器	1	DZAE0001-
8		07092-01000	CAP	盖	1	DZAE0001-
9		01010-D1230	BOLT	螺栓	2	DZAE0001-
10		01643-71232	WASHER	垫圈	2	DZAE0001-
11		426-15-48160	PLATE	板	1	DZAE0001-
12		426-15-48141	HOSE	软管	1	DZAE0001-
13		02764-00310	HOSE, FACE SEAL TYPE	软管	1	DZAE0001-
14		02896-11009	O-RING	O形圈	2	DZAE0001-
15		427-16-11610	GAUGE, FILLER	注油器油位计	1	DZAE0001-
16		426-16-31510	COVER	盖	1	DZAE0001-

Fig. F4310-002072 TORQUE CONVERTER AND TRANSMISSION(TORQUE CONVERTER AND TRANSMISSION PUMP PIPING)

变矩器和变速箱(变矩器和变速箱泵管路)

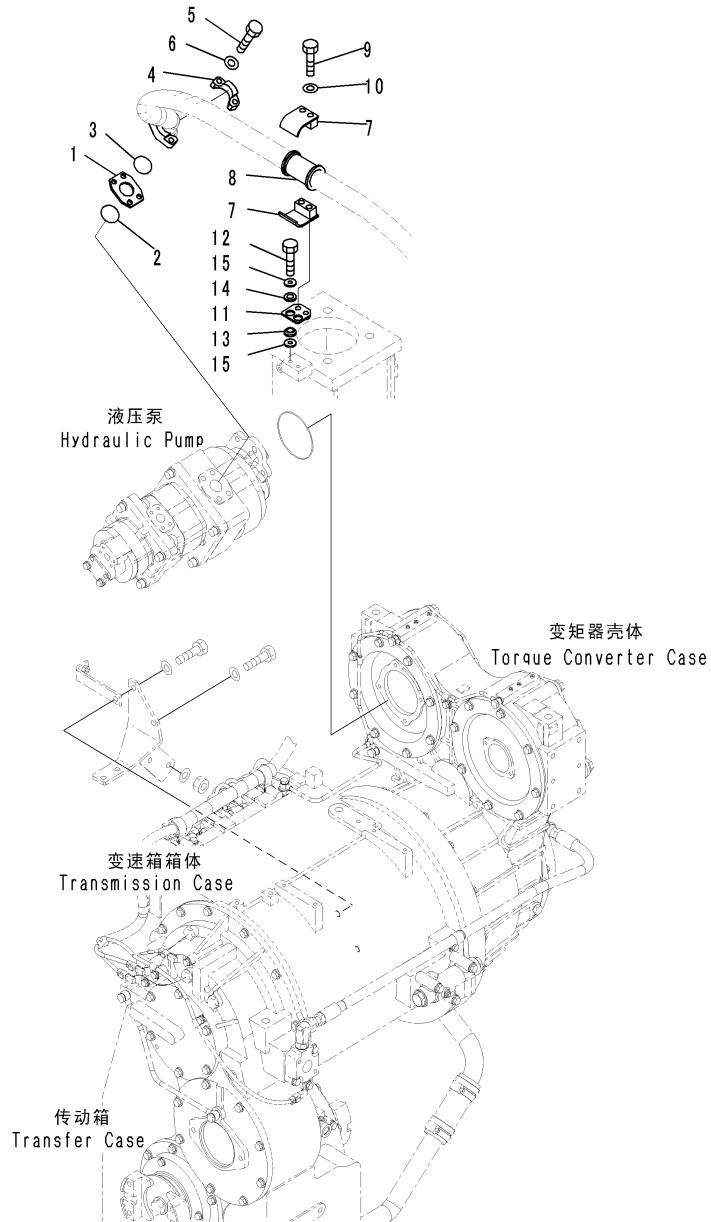

CZ090331
(00090331)

Index	Code	Part Number	Description	Description	QTY	Serial Number
1		07373-31400	SPACER	隔离套	1	DZAE0001-
2		07000-B3048	O-RING	O形圈	1	DZAE0001-
3		07000-B3048	O-RING	O形圈	1	DZAE0001-
4		07371-31465	FLANGE	法兰	2	DZAE0001-
5		07372-31245	BOLT	螺栓	4	DZAE0001-
6		01643-51232	WASHER	垫圈	4	DZAE0001-
7		07094-11228	CLAMP	卡箍	2	DZAE0001-
8		07095-01245	CUSHION	减震垫	1	DZAE0001-
9		01010-81290	BOLT	螺栓	2	DZAE0001-
10		01643-31232	WASHER	垫圈	2	DZAE0001-
11		426-16-31780	BRACKET	支架	1	DZAE0001-
12		01010-81035	BOLT	螺栓	2	DZAE0001-
13		421-62-18550	CUSHION	减震垫	2	DZAE0001-
14		421-62-23710	CUSHION	减震垫	2	DZAE0001-
15		144-854-1890	WASHER	垫圈	4	DZAE0001-

Fig. F4310-002073 TORQUE CONVERTER AND TRANSMISSION(RELATED PARTS) (2/3)

变矩器和变速箱(相关部品) (2/3)

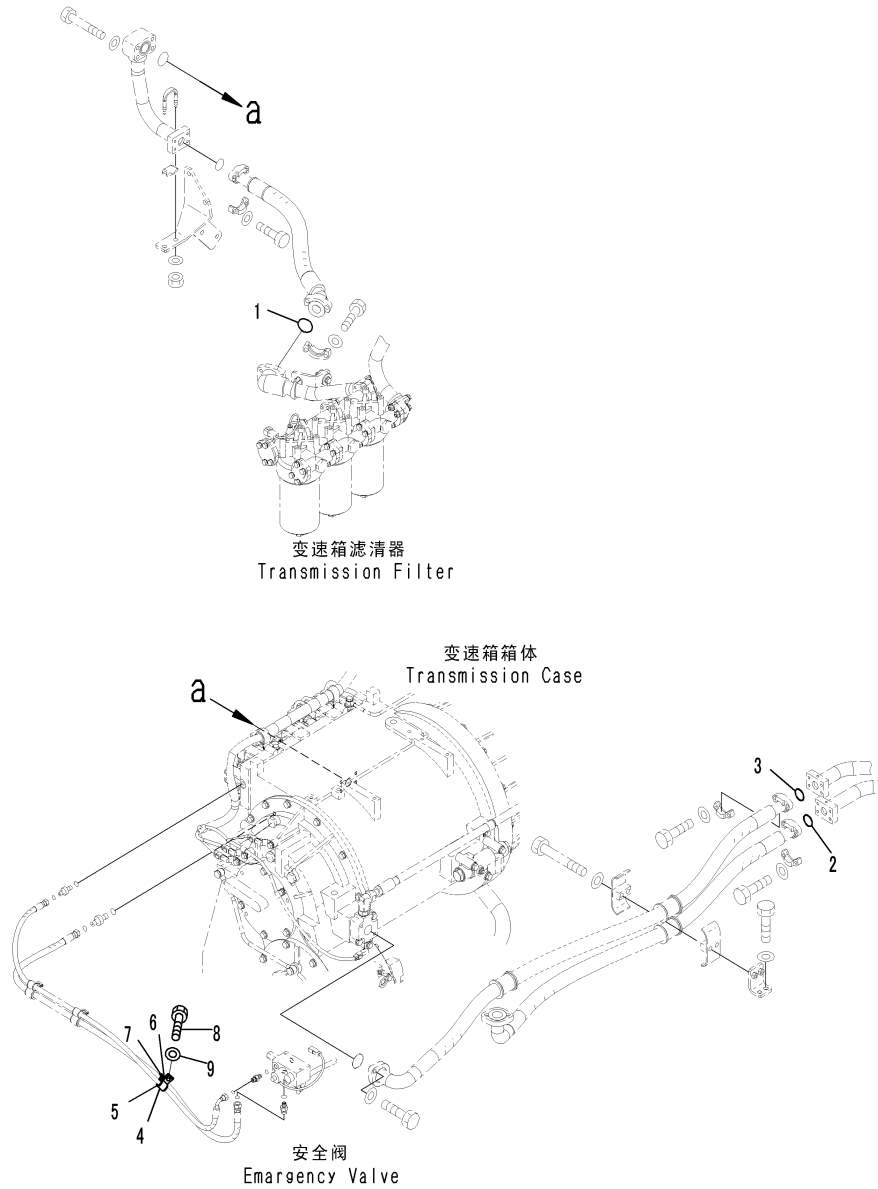

CZ072814
(00072814)

Index	Code	Part Number	Description	Description	QTY	Serial Number
1		07000-B3048	O-RING	O形圈	1	DZAE0001-
2		07000-A3038	O-RING	O形圈	1	DZAE0001-
3		07000-A3038	O-RING	O形圈	1	DZAE0001-
4		04434-51910	CLIP	管夹	1	DZAE0001-
5		07095-20213	CUSHION	减震垫	1	DZAE0001-
6		04434-52511	CLIP	管夹	1	DZAE0001-
7		07095-20318	CUSHION	减震垫	1	DZAE0001-
8		01010-81025	BOLT	螺栓	1	DZAE0001-
9		01643-31032	WASHER	垫圈	1	DZAE0001-

Fig. F4310-002074 TORQUE CONVERTER AND TRANSMISSION(STEERING PUMP DRAIN PIPING) (2/3)

变矩器和变速箱(转向泵排放管路) (2/3)

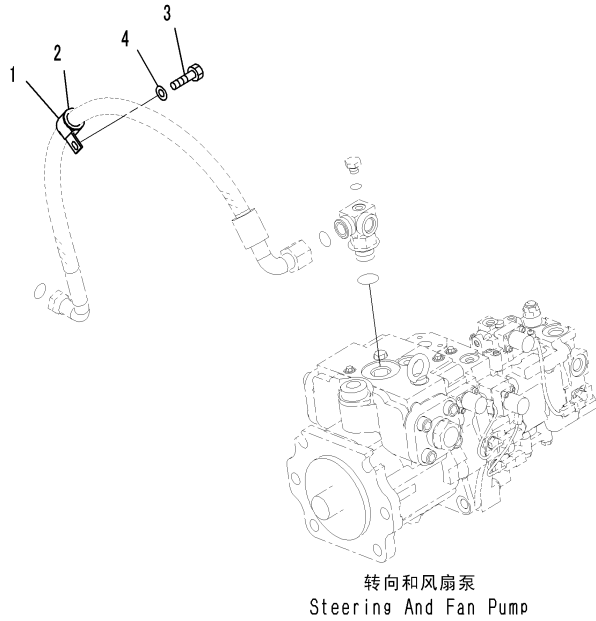

0Z072815
(00072815)

Index	Code	Part Number	Description	Description	QTY	Serial Number
1		04434-53411	CLIP	管夹	1	DZAE0001-
2		07095-20627	CUSHION	减震垫	1	DZAE0001-
3		01010-81025	BOLT	螺栓	1	DZAE0001-
4		01643-31032	WASHER	垫圈	1	DZAE0001-

Fig. F4310-002075 TORQUE CONVERTER AND TRANSMISSION(RELATED PARTS) (3/3)

变矩器和变速箱(相关部品) (3/3)

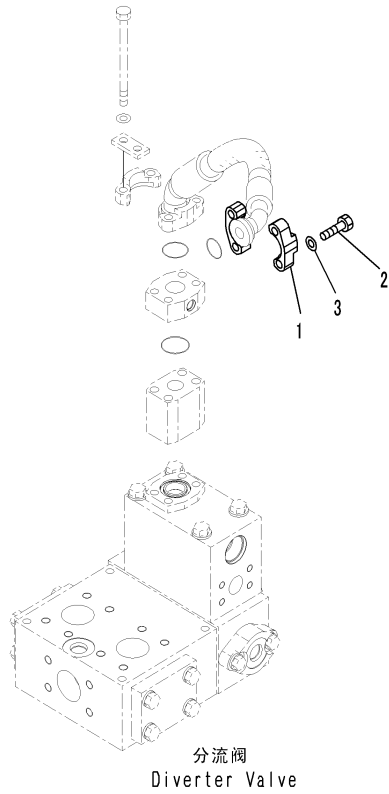

02072816
(00072816)

Index	Code	Part Number	Description	Description	QTY	Serial Number
1		07371-30640	FLANGE, SPLIT	分体法兰	2	DZAE0001-
2		07372-21035	BOLT	螺栓	4	DZAE0001-
3		01643-51032	WASHER	垫圈	4	DZAE0001-

Fig. F4310-002076 TORQUE CONVERTER AND TRANSMISSION(SHAFT GUARD)
变矩器和变速箱(轴护罩)

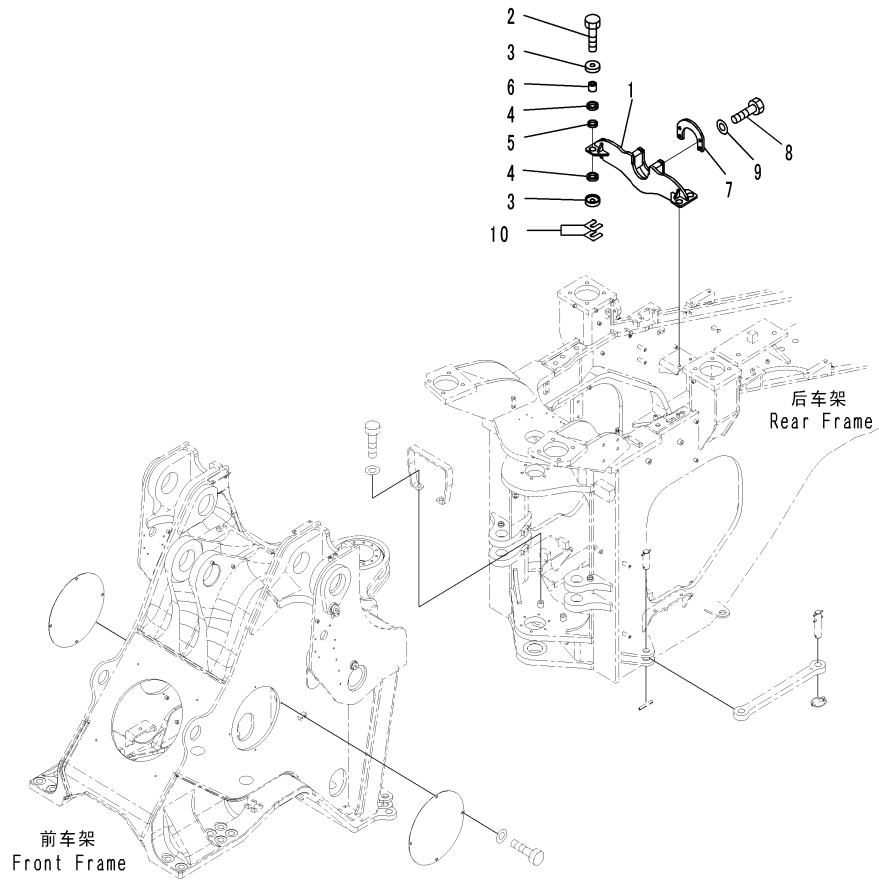

G2072817
(00072817)

Index	Code	Part Number	Description	Description	QTY	Serial Number
1		426-46-32460	BRACKET	支架	1	DZAE0001-
2		01010-81680	BOLT	螺栓	4	DZAE0001-
3		426-46-32480	WASHER	垫圈	8	DZAE0001-
4		428-62-14580	CUSHION	减震垫	8	DZAE0001-
5		428-62-14590	CUSHION	减震垫	4	DZAE0001-
6		428-62-14570	SPACER	隔离套	4	DZAE0001-
7		426-46-32450	GUARD	护板	1	DZAE0001-
8		01010-81660	BOLT	螺栓	4	DZAE0001-
9		01643-31645	WASHER	垫圈	4	DZAE0001-
10		418-46-12310	SHIM, T=1.0MM	调整垫片	20	DZAE0001-

Fig. F4310-002077 TORQUE CONVERTER AND TRANSMISSION(COOLING PIPING) (3/3)

变矩器和变速箱(冷却管路) (3/3)

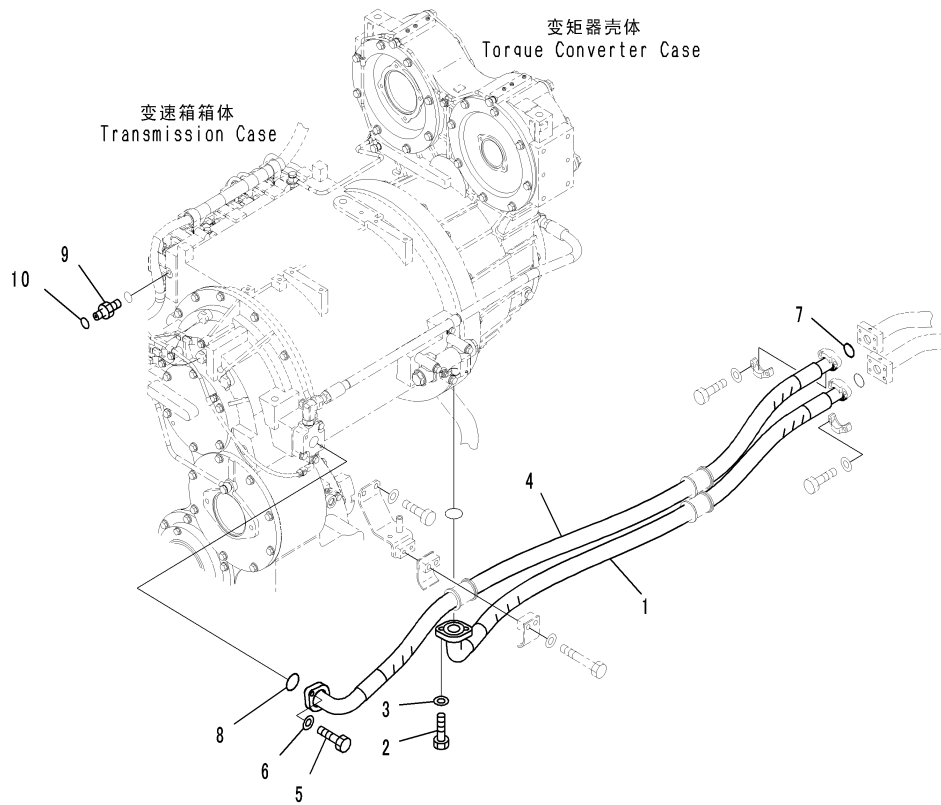

CZ075628
(00075628)

Index	Code	Part Number	Description	Description	QTY	Serial Number
1		426-16-31650	HOSE	软管	1	DZAE0001-
2		01010-81035	BOLT	螺栓	2	DZAE0001-
3		01643-31032	WASHER	垫圈	2	DZAE0001-
4		426-16-31660	HOSE	软管	1	DZAE0001-
5		01010-81240	BOLT	螺栓	2	DZAE0001-
6		01643-31232	WASHER	垫圈	2	DZAE0001-
7		07000-A3048	O-RING	O形圈	1	DZAE0001-
8		07000-A3048	O-RING	O形圈	1	DZAE0001-
9		02781-0021D	UNION	接头	1	DZAE0001-
10		02896-61008	O-RING	O形圈	1	DZAE0001-

Fig. F4310-002078 TORQUE CONVERTER AND TRANSMISSION(STEERING PUMP DRAIN PIPING) (3/3)
变矩器和变速箱(转向泵排放管路) (3/3)

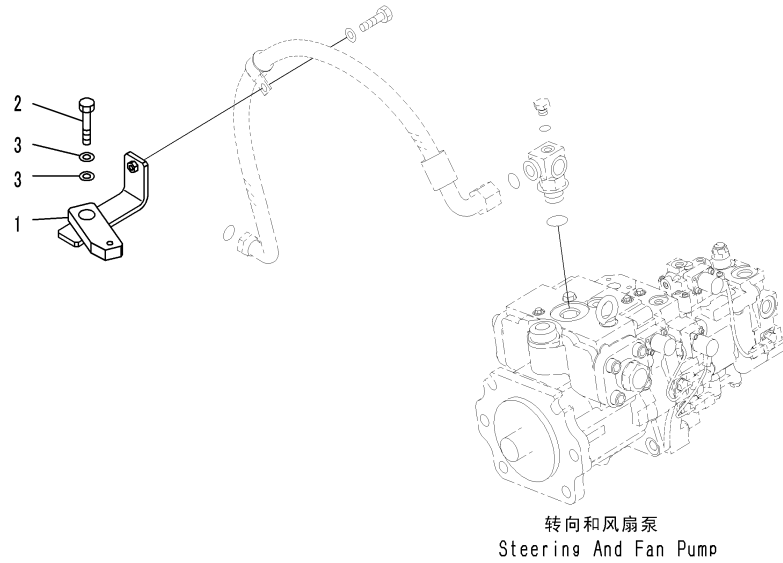

CZ075629
(00075329)

Index	Code	Part Number	Description	Description	QTY	Serial Nmber
1		426-62-32321	BRACKET	支架	1	DZAE0001-
2		01010-82475	BOLT	螺栓	1	DZAE0001-
3		01643-32460	WASHER	垫圈	2	DZAE0001-

Fig. F4310-004072 TORQUE CONVERTER AND TRANSMISSION (STEERING PUMP DELIVERY PIPING) (1/2)

变矩器和变速箱(转向泵输送管路)(1/2)

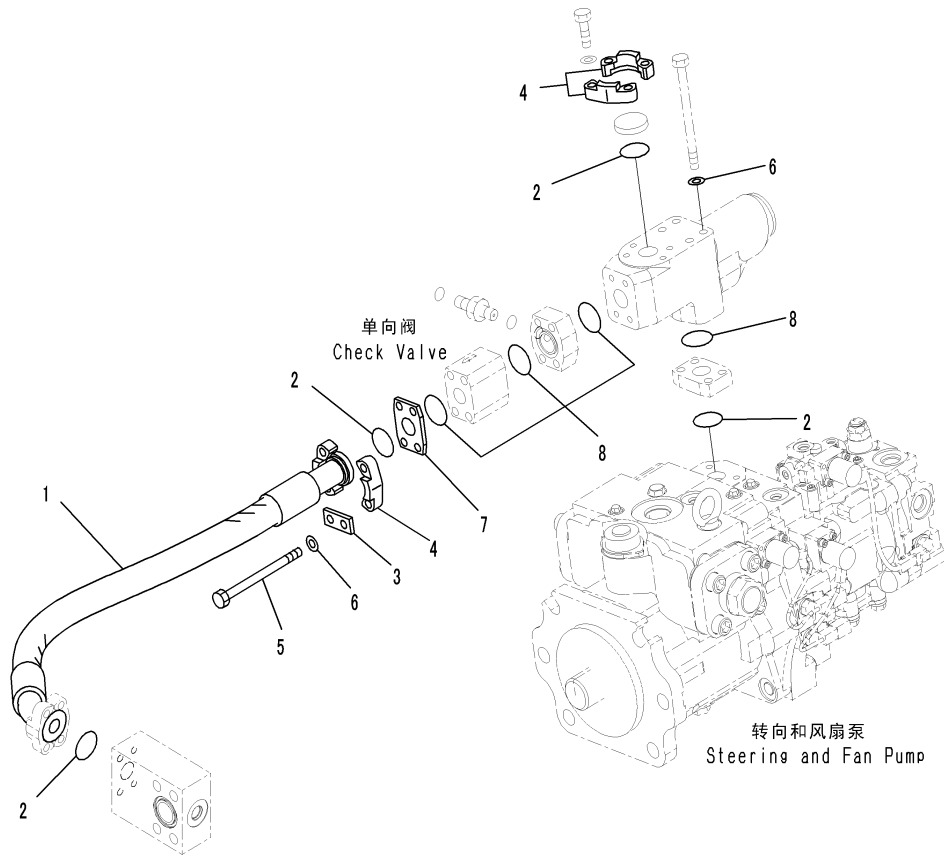

CZD27003
(JD027003)

Index	Code	Part Number	Description	Description	QTY	Serial Number
1		426-62-31361	HOSE	软管	1	DZAE0001-
2		07000-B3032	O-RING	O形圈	4	DZAE0001-
3		426-875-2490	PLATE	板	2	DZAE0001-
4		07371-31049	FLANGE, SPLIT	分体法兰	4	DZAE0001-
5		01011-81040	BOLT	螺栓	4	DZAE0001-
6		01643-31032	WASHER	垫圈	8	DZAE0001-
7		426-62-31160	SPACER	隔离套	1	DZAE0001-
8		07000-B3035	O-RING	O形圈	4	DZAE0001-

Fig. F4310-004073 TORQUE CONVERTER AND TRANSMISSION (INNER PARTS, CHECK VALVE) (1/2)

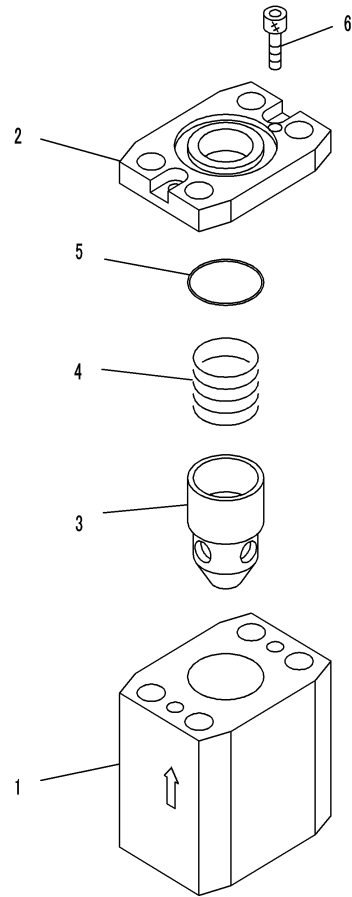

PME3578

Index	Code	Part Number	Description	Description	QTY	Serial Number
		702-13-23902	VALVE ASSEMBLY	阀总成	1	DZAE0001-
1		702-13-22911	. BODY	壳体	1	DZAE0001-
2		702-13-22931	. PLATE	板	1	DZAE0001-
3		702-13-22921	. POPPET	提动阀芯	1	DZAE0001-
4		702-13-22940	. SPRING	弹簧	1	DZAE0001-
5		07000-F3035	. O-RING	O形圈	1	DZAE0001-
6		01252-60612	. BOLT, HEXAGON SOCKET HEAD	内六角螺栓	2	DZAE0001-

Fig. F4310-004074 TORQUE CONVERTER AND TRANSMISSION(STEERING PUMP DELIVERY PIPING) (2/2)

变矩器和变速箱(转向泵输送管路) (2/2)

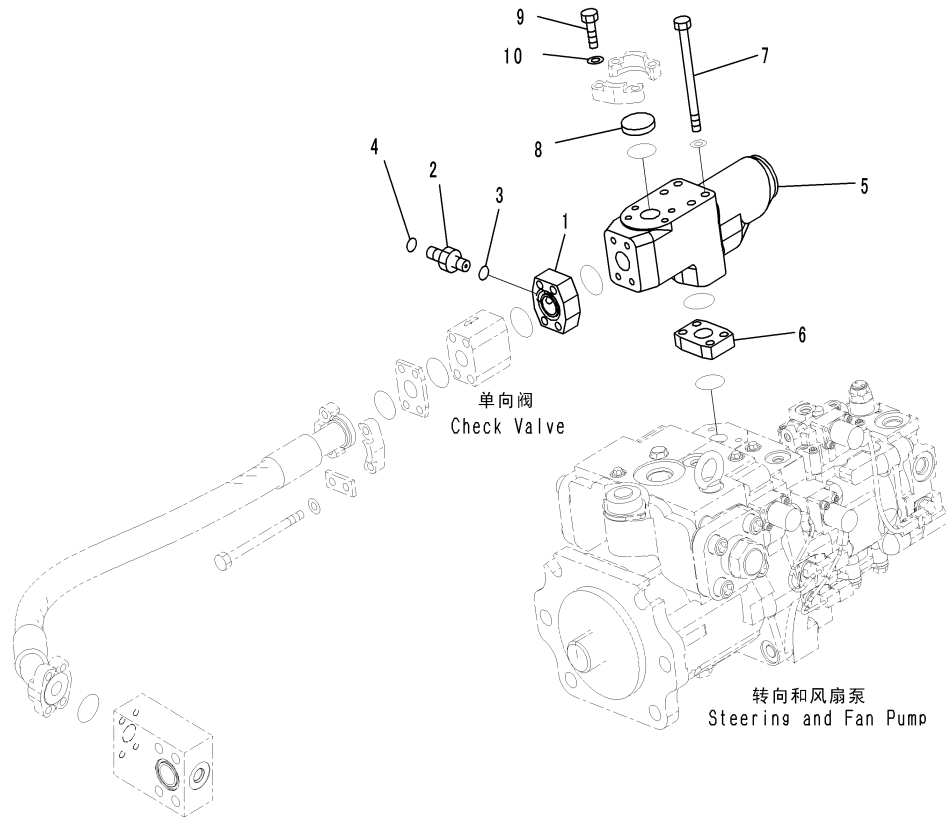

0ZD27010
(JD027010)

Index	Code	Part Number	Description	Description	QTY	Serial Number
1		426-62-31170	SPACER	隔离套	1	DZAE0001-
2		02781-0031D	NIPPLE	接头	1	DZAE0001-
3		07002-61423	O-RING	O形圈	1	DZAE0001-
4		02896-61009	O-RING	O形圈	1	DZAE0001-
5		207-62-61103	FILTER ASSEMBLY	滤清器总成	1	DZAE0001-
6		07373-21000	SPACER	隔离套	1	DZAE0001-
7		01011-81055	BOLT	螺栓	4	DZAE0001-
8		07378-11000	HEAD	头	1	DZAE0001-
9		07372-21035	BOLT	螺栓	4	DZAE0001-
10		01643-51032	WASHER	垫圈	4	DZAE0001-

Fig. F4310-004077 TORQUE CONVERTER AND TRANSMISSION(SUCTION PIPING) (3/4)

变矩器和变速箱(吸入管路) (3/4)

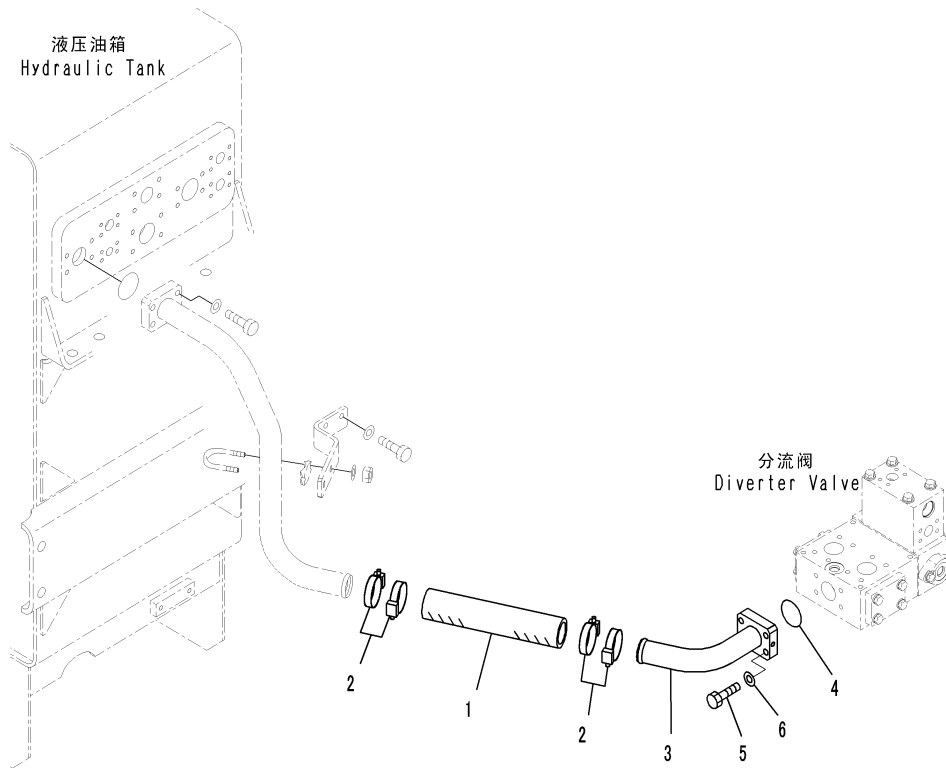

CZ072805
(00072805)

Index	Code	Part Number	Description	Description	QTY	Serial Number
1		07260-04732	HOSE	软管	1	DZAE0001-
2		426-62-35820	CLAMP	卡箍	2	DZAE0001-
3		426-62-31220	TUBE	硬管	1	DZAE0001-
4		07000-B2060	O-RING	O形圈	1	DZAE0001-
5		01010-81245	BOLT	螺栓	4	DZAE0001-
6		01643-31232	WASHER	垫圈	4	DZAE0001-

Fig. F4310-004078 TORQUE CONVERTER AND TRANSMISSION (DIVERter VALVE)

变矩器和变速箱(分流阀)

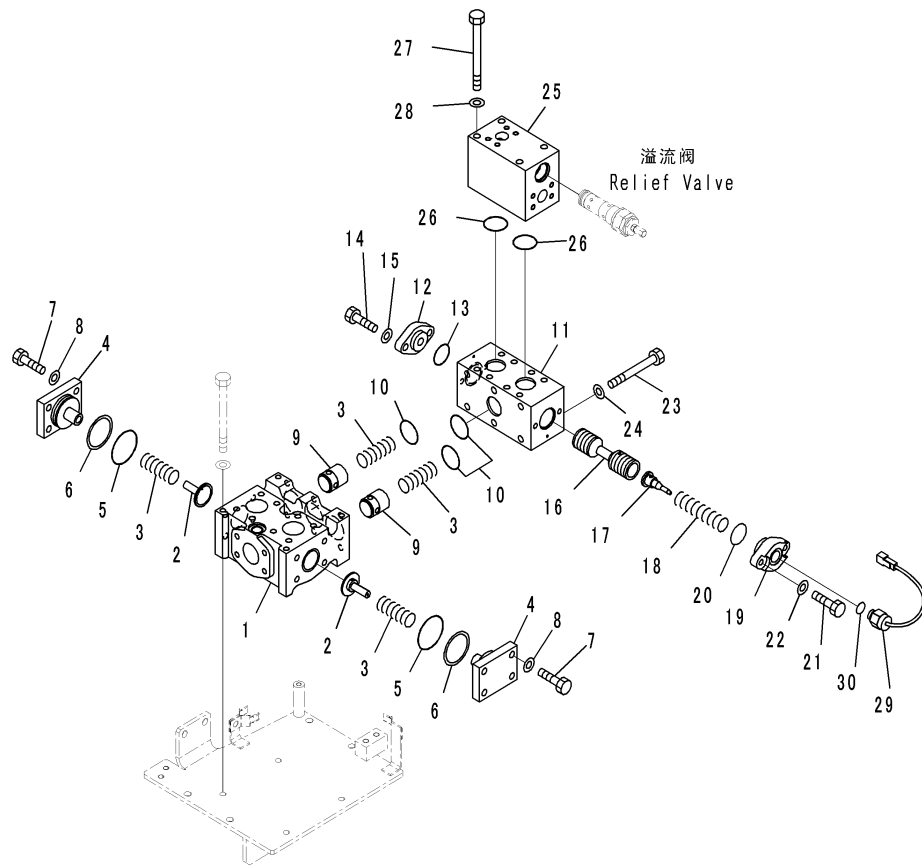

CZD27017
(JD027017)

Index	Code	Part Number	Description	Description	QTY	Serial Number
		426-875-1100	VALVE ASSEMBLY	阀总成	1	DZAE0001-
1		426-875-1110	. BODY	壳体	1	DZAE0001-
2		426-875-1130	. POPPET	提动阀芯	2	DZAE0001-
3		426-875-1140	. SPRING	弹簧	4	DZAE0001-
4		426-875-1150	. COVER	盖	2	DZAE0001-
5		07000-12060	. O-RING	O形圈	2	DZAE0001-
6		07001-02060	. RING, BACK-UP	隔环	2	DZAE0001-
7		01010-81240	. BOLT	螺栓	8	DZAE0001-
8		01643-51232	. WASHER	垫圈	8	DZAE0001-
9		426-875-1160	. VALVE	阀	2	DZAE0001-
10		07000-13045	. O-RING	O形圈	3	DZAE0001-
11		426-875-1310	. BODY	壳体	1	DZAE0001-
12		426-875-1340	. COVER	盖	1	DZAE0001-
13		07000-13042	. O-RING	O形圈	1	DZAE0001-
14		01010-81240	. BOLT	螺栓	2	DZAE0001-
15		01643-51232	. WASHER	垫圈	2	DZAE0001-
16		426-875-1320	. SPOOL	阀杆	1	DZAE0001-
17		426-875-1360	. RETAINER	固定座	1	DZAE0001-
18		426-875-1330	. SPRING	弹簧	1	DZAE0001-
19		426-875-1350	. COVER	盖	1	DZAE0001-
20		07000-13038	. O-RING	O形圈	1	DZAE0001-
21		01010-81035	. BOLT	螺栓	2	DZAE0001-
22		01643-51032	. WASHER	垫圈	2	DZAE0001-
23		01011-81215	. BOLT	螺栓	6	DZAE0001-
24		01643-51232	. WASHER	垫圈	6	DZAE0001-
25		426-62-31190	. BLOCK	块	1	DZAE0001-
26		07000-B3045	. O-RING	O形圈	2	DZAE0001-
27		01011-81240	. BOLT	螺栓	4	DZAE0001-
28		01643-31232	. WASHER	垫圈	4	DZAE0001-
29		42C-06-11980	. SWITCH	开关	1	DZAE0001-
30		07002-62034	. O-RING	O形圈	1	DZAE0001-

Fig. F4310-004079 TORQUE CONVERTER AND TRANSMISSION (INNER PARTS, RELIEF VALVE)

变矩器和变速箱(内部件, 溢流阀)

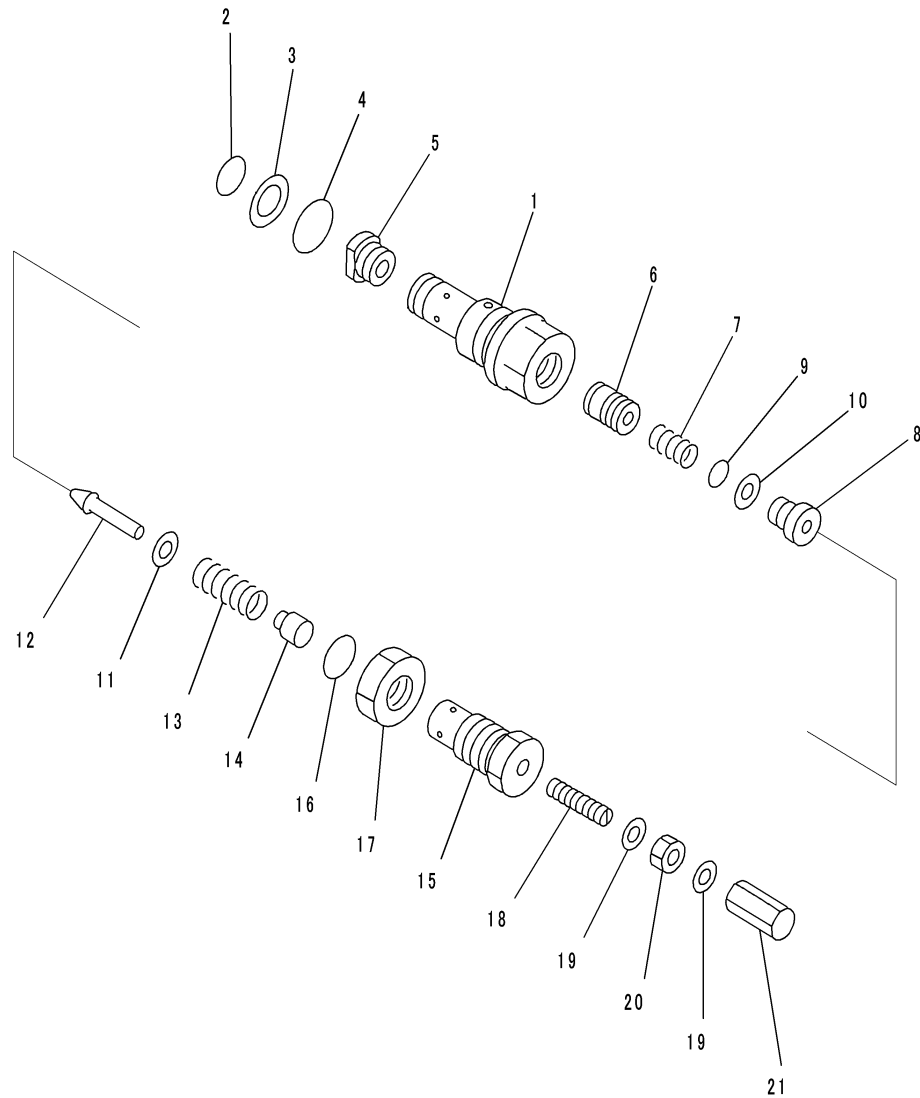

PVE7925

Index	Code	Part Number	Description	Description	QTY	Serial Number
		700-94-55000	VALVE ASSEMBLY	阀总成	1	DZAE0001-
1	C1		. SLEEVE	套筒	1	DZAE0001-
2		700-93-11320	. O-RING	O形圈	1	DZAE0001-
3		700-93-11330	. RING, BACK-UP	隔环	1	DZAE0001-
4		07002-03634	. O-RING	O形圈	1	DZAE0001-
5	C1		. PLUG	堵塞	1	DZAE0001-
6	C1		. VALVE	阀	1	DZAE0001-
7	C1		. SPRING	弹簧	1	DZAE0001-
8	C1		. SEAT	座	1	DZAE0001-
9	C1		. O-RING	O形圈	1	DZAE0001-
10	C1		. RING, BACK-UP	隔环	1	DZAE0001-
11	C1		. SPACER	隔离套	1	DZAE0001-
12	C1		. POPPET	提动阀芯	1	DZAE0001-
13	C1		. SPRING	弹簧	1	DZAE0001-
14	C1		. RETAINER	固定座	1	DZAE0001-
15	C1		. HOLDER	保持架	1	DZAE0001-
16	C1		. O-RING	O形圈	1	DZAE0001-
17	C1		. NUT	螺母	1	DZAE0001-
18	C1		. SCREW	螺钉	1	DZAE0001-
19	C1		. WASHER	垫圈	2	DZAE0001-
20	C1		. NUT	螺母	1	DZAE0001-
21	C1		. NUT	螺母	1	DZAE0001-

Fig. F4310-004080 TORQUE CONVERTER AND TRANSMISSION(DRAIN PIPING)
变矩器和变速箱(排放管路)

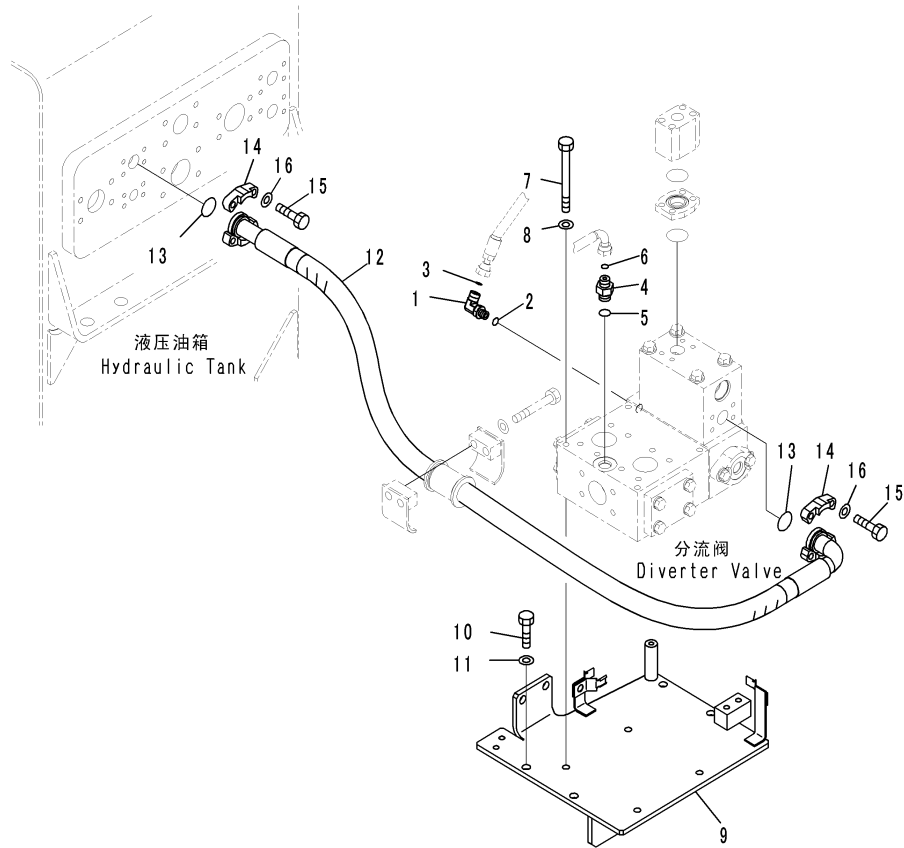

C2072806
(00072806)

Index	Code	Part Number	Description	Description	QTY	Serial Number
1		02782-10311	ELBOW	接头	1	DZAE0001-
2		07002-61423	O-RING	O形圈	1	DZAE0001-
3		02896-61009	O-RING	O形圈	1	DZAE0001-
4		02781-00315	UNION	接头	1	DZAE0001-
5		07002-62034	O-RING	O形圈	1	DZAE0001-
6		02896-61009	O-RING	O形圈	1	DZAE0001-
7		01011-81025	BOLT	螺栓	4	DZAE0001-
8		01643-31032	WASHER	垫圈	4	DZAE0001-
9		426-62-31182	PLATE	板	1	DZAE0001-
10		01010-81230	BOLT	螺栓	4	DZAE0001-
11		01643-31232	WASHER	垫圈	4	DZAE0001-
12		07298-01017	HOSE, LANGE TYPE	软管	1	DZAE0001-
13		07000-B3032	O-RING	O形圈	2	DZAE0001-
14		07371-31049	FLANGE, SPLIT	分体法兰	2	DZAE0001-
15		07372-21035	BOLT	螺栓	4	DZAE0001-
16		01643-51032	WASHER	垫圈	4	DZAE0001-

Fig. F4310-004081 TORQUE CONVERTER AND TRANSMISSION(CONNECTING PARTS)

变矩器和变速箱(连接部品)

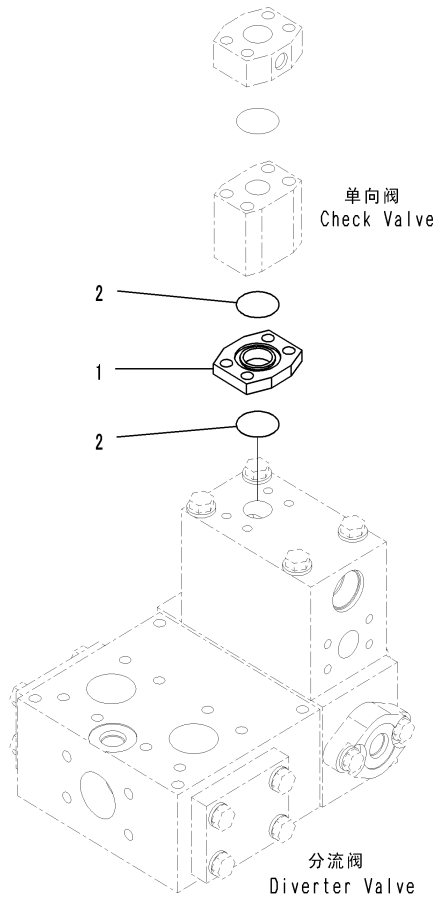

CZD27031
(JD027031)

Index	Code	Part Number	Description	Description	QTY	Serial Number
1		426-62-31990	SPACER	隔离套	1	DZAE0001-
2		07000-B3035	O-RING	O形圈	2	DZAE0001-

Fig. F4310-004082 TORQUE CONVERTER AND TRANSMISSION(INNER PARTS, CHECK VALVE) (2/2)

变矩器和变速箱(内部件,单向阀) (2/2)

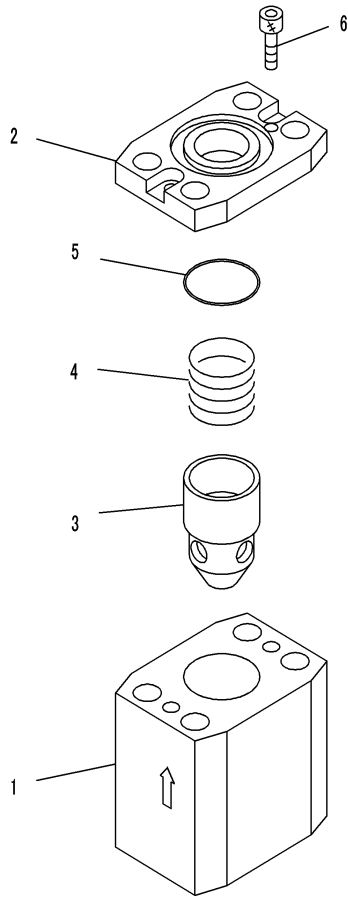

PME3578

Index	Code	Part Number	Description	Description	QTY	Serial Number
		702-13-23902	VALVE ASSEMBLY	阀总成	1	DZAE0001-
1		702-13-22911	. BODY	壳体	1	DZAE0001-
2		702-13-22931	. PLATE	板	1	DZAE0001-
3		702-13-22921	. POPPET	提动阀芯	1	DZAE0001-
4		702-13-22940	. SPRING	弹簧	1	DZAE0001-
5		07000-F3035	. O-RING	O形圈	1	DZAE0001-
6		01252-60612	. BOLT, HEXAGON SOCKET HEAD	内六角螺栓	2	DZAE0001-

Fig. F4310-004084 TORQUE CONVERTER AND TRANSMISSION (INNER PARTS, HYDRAULIC PUMP) (7/7)

变矩器和变速箱(内部件, 液压泵) (7/7)

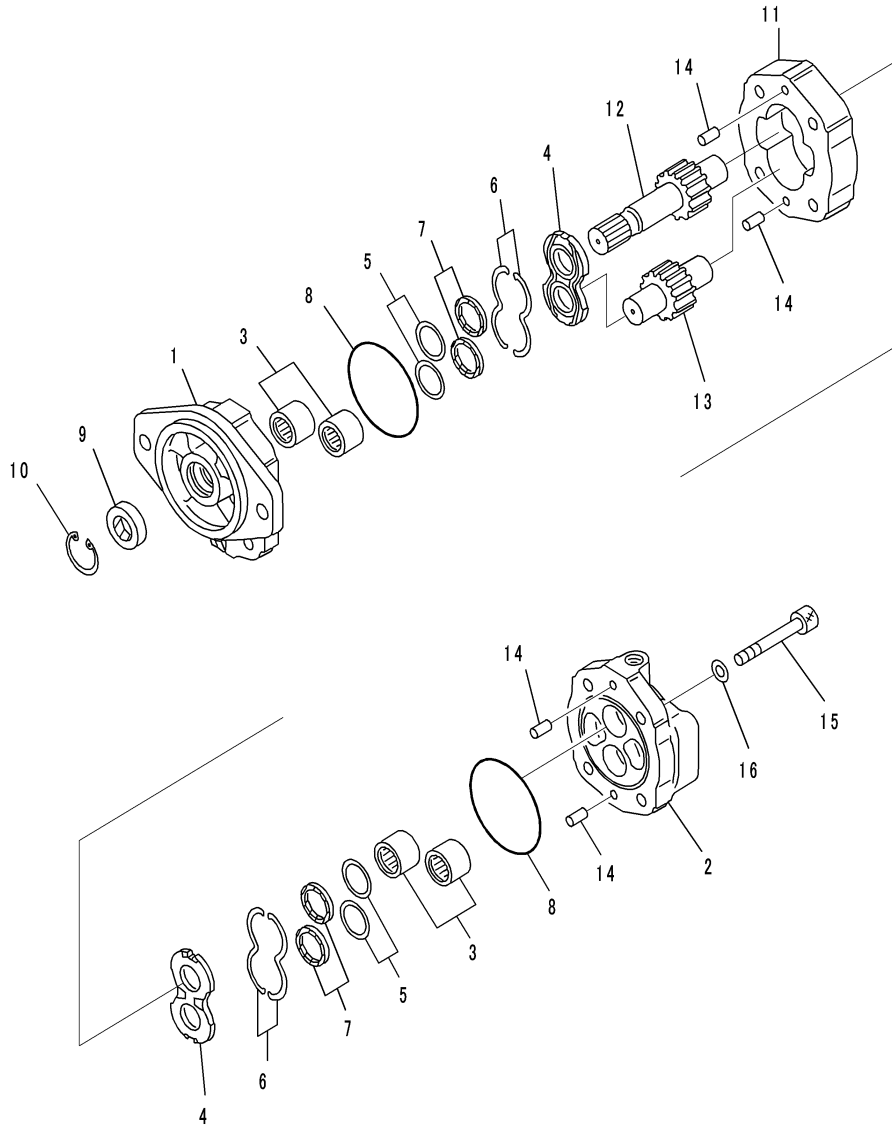

JD027040

Index	Code	Part Number	Description	Description	QTY	Serial Number
		704-30-40140	PUMP ASSEMBLY, SAM (3) 100	泵总成	1	DZAE0001-
1	C2	704-37-03030	. BRACKET	支架	1	DZAE0001-
2	C2	704-37-03160	. COVER	盖	1	DZAE0001-
3		07435-66181	. BEARING, NEEDLE	滚针轴承	4	DZAE0001-
4		704-37-03610	. PLATE, SIDE	侧板	2	DZAE0001-
5		704-37-03540	. RING, BACK-UP	隔环	4	DZAE0001-
6		704-37-03550	. RING, BACK-UP	隔环	4	DZAE0001-
7		704-37-03480	. SEAL RING	密封环	4	DZAE0001-
8		704-37-03400	. O-RING	O形圈	2	DZAE0001-
9		704-37-03830	. SEAL, OIL	油封	1	DZAE0001-
10		04065-05020	. RING, SNAP	卡簧	1	DZAE0001-
11	C2	704-37-40010	. CASE	壳体	1	DZAE0001-
12	C2	704-37-40410	. GEAR	齿轮	1	DZAE0001-
13	C2	704-37-40510	. GEAR	齿轮	1	DZAE0001-
14		04020-01228	. PIN, DOWEL	定位销	4	DZAE0001-
15		01253-61625	. BOLT	螺栓	4	DZAE0001-
16		01643-51645	. WASHER	垫圈	4	DZAE0001-

Fig. F4310-004085 TORQUE CONVERTER AND TRANSMISSION(RELATED PARTS) (2/4)

变矩器和变速箱(相关部品) (2/4)

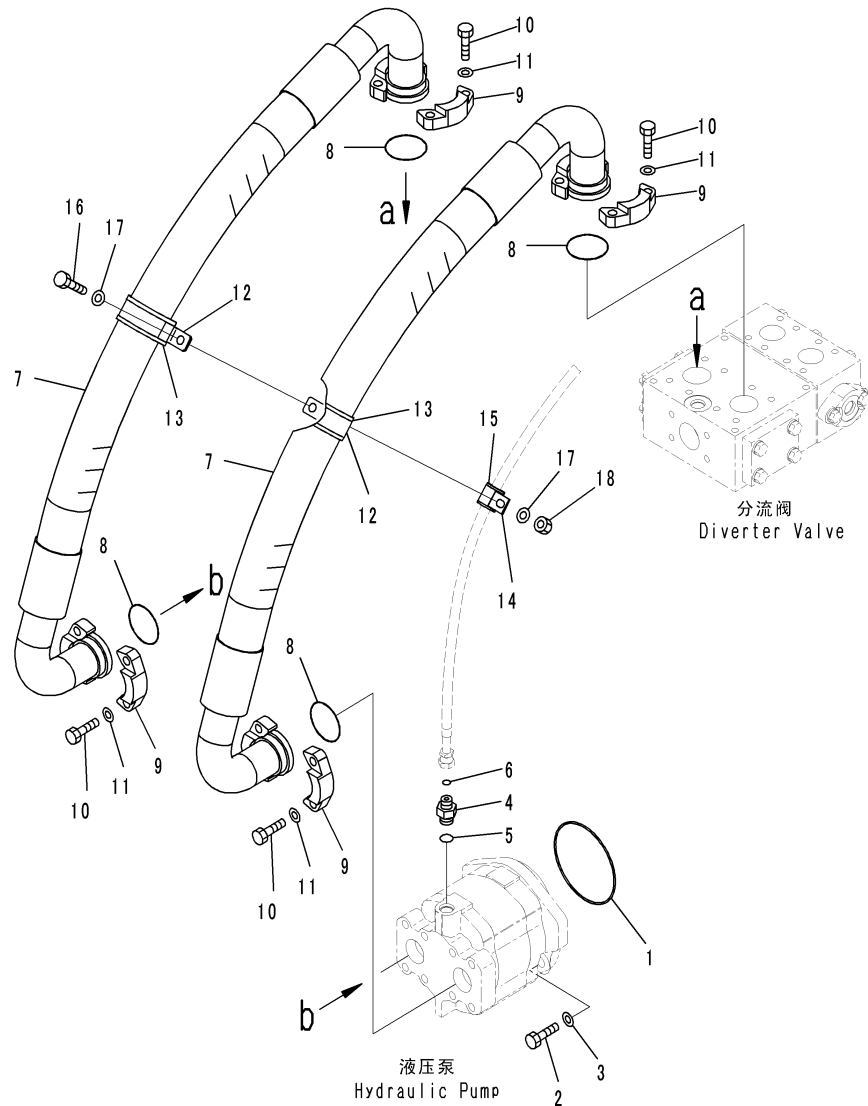

CZD27041
(JD027041)

Index	Code	Part Number	Description	Description	QTY	Serial Number
1		07000-F2130	O-RING	O形圈	1	DZAE0001-
2		01010-81650	BOLT	螺栓	2	DZAE0001-
3		01643-31645	WASHER	垫圈	2	DZAE0001-
4		02781-00315	UNION	接头	1	DZAE0001-
5		07002-62034	O-RING	O形圈	1	DZAE0001-
6		02896-61009	O-RING	O形圈	1	DZAE0001-
7		426-62-31310	HOSE	软管	2	DZAE0001-
8		07000-B2060	O-RING	O形圈	4	DZAE0001-
9		07371-32076	FLANGE, SPLIT	分体法兰	8	DZAE0001-
10		07372-21240	BOLT	螺栓	16	DZAE0001-
11		01643-51232	WASHER	垫圈	16	DZAE0001-
12		21J-62-17890	CLIP	管夹	2	DZAE0001-
13		419-62-13470	RUBBER	橡胶垫	2	DZAE0001-
14		04434-52511	CLIP	管夹	2	DZAE0001-
15		07095-20318	CUSHION	减振垫	2	DZAE0001-
16		01010-81025	BOLT	螺栓	2	DZAE0001-
17		01643-31032	WASHER	垫圈	4	DZAE0001-
18		01580-11008	NUT	螺母	2	DZAE0001-

Fig. F4310-037081 TORQUE CONVERTER AND TRANSMISSION (DIVERTER VALVE, DRAIN PIPING)
变矩器和变速箱(分流阀, 排放管路)

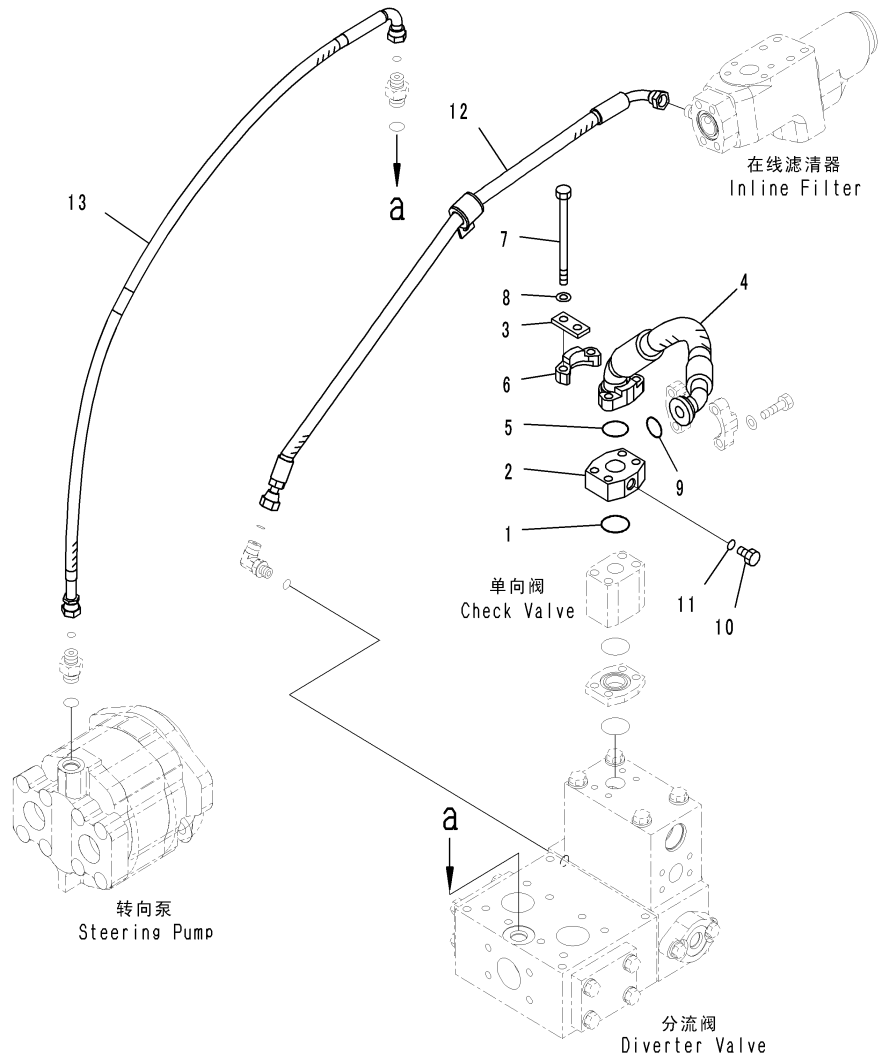

CZW01065
(JW001065)

Index	Code	Part Number	Description	Description	QTY	Serial Number
1		07000-B3035	O-RING	O形圈	1	DZAE0001-
2		426-62-31980	SPACER	隔离套	1	DZAE0001-
3		426-875-2490	PLATE	板	2	DZAE0001-
4		426-62-31270	HOSE	软管	1	DZAE0001-
5		07000-B3032	O-RING	O形圈	1	DZAE0001-
6		07371-31049	FLANGE, SPLIT	分体法兰	2	DZAE0001-
7		01011-81040	BOLT	螺栓	4	DZAE0001-
8		01643-31032	WASHER	垫圈	4	DZAE0001-
9		07000-B3025	O-RING	O形圈	1	DZAE0001-
10		07040-11409	PLUG	堵塞	1	DZAE0001-
11		07002-61423	O-RING	O形圈	1	DZAE0001-
12		02778-00308	HOSE, FACE SEAL TYPE	软管	1	DZAE0001-
13		02754-00310	HOSE, FACE SEAL TYPE	软管	1	DZAE0001-

Fig. F4400-001001 FRONT AXLE(FINAL DRIVE L.H.) (1/2)
前桥(左终传动) (1/2)

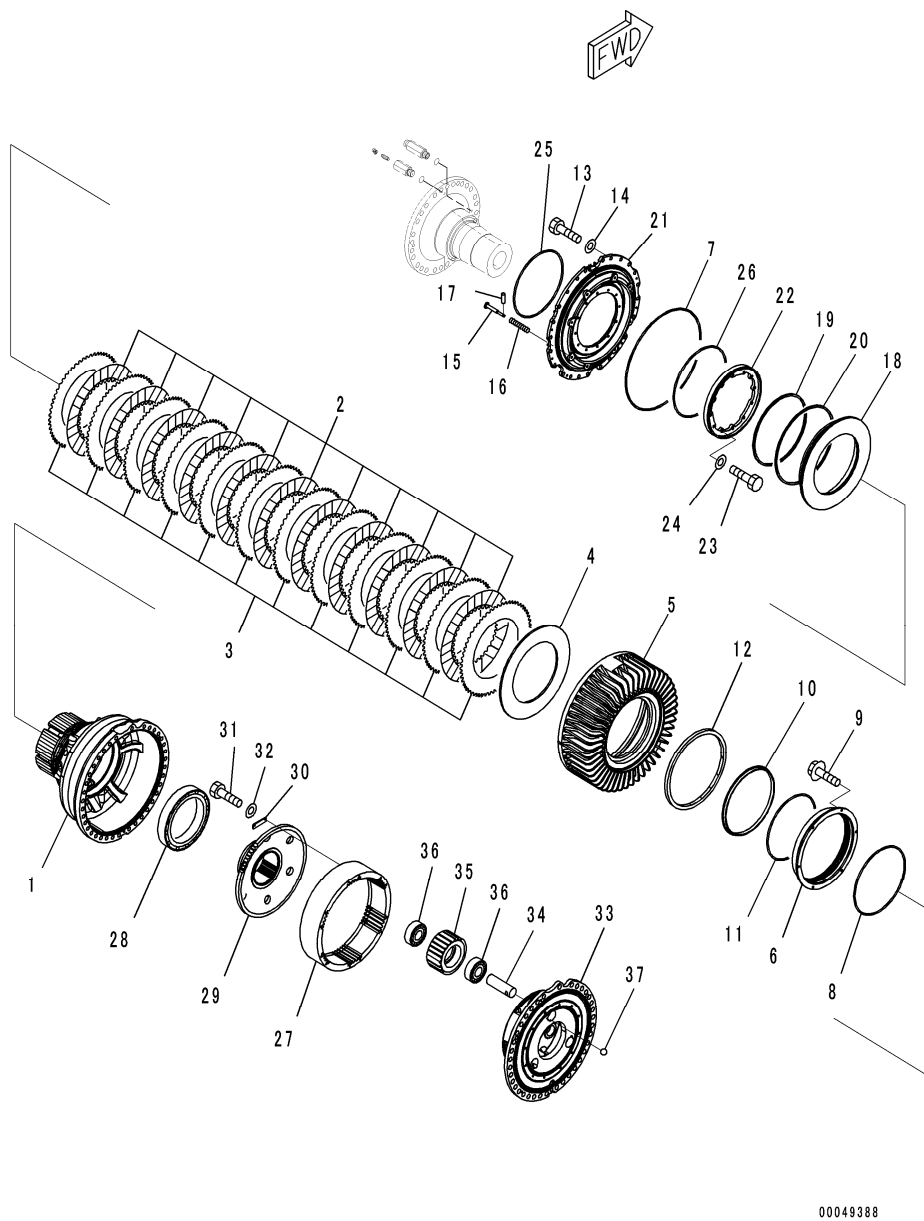

Index	Code	Part Number	Description	Description	Q'TY	Serial Number
		426-22-30005	AXLE ASSEMBLY, FRONT	前桥总成	1	DZAE0002-
	B1	426-22-30004	AXLE ASSEMBLY, FRONT	前桥总成	1	DZAE0001-DZAE0001
		426-22-34101	FINAL DRIVE ASSEMBLY	终传动总成	1	DZAE0001-
1		426-22-32751	.. HUB	轮毂	1	DZAE0001-
2		426-33-31240	.. DISC	从动摩擦片	11	DZAE0001-
3		426-33-31250	.. PLATE	板	12	DZAE0001-
4		426-33-31260	.. PLATE	板	1	DZAE0001-
5		426-33-31220	.. GEAR	齿轮	1	DZAE0001-
6		426-33-31350	.. RETAINER	固定座	1	DZAE0001-
7		426-33-31360	.. O-RING	O形圈	1	DZAE0001-
8		426-33-31330	.. O-RING	O形圈	1	DZAE0001-
9		01435-01025	.. BOLT	螺栓	6	DZAE0001-
		425-33-00111	.. FLOATING SEAL ASSEMBLY	旋转密封总成	1	DZAE0001-
10		421-33-00040	.. SEAL RING ASSEMBLY	密封环总成	1	DZAE0001-
11		425-33-00120	.. O-RING ASSEMBLY	O形圈总成	1	DZAE0001-
		425-33-11650	.. O-RING	O形圈	2	DZAE0001-
12		566-09-31161	.. SEAL	密封圈	1	DZAE0001-
13		01010-61645	.. BOLT	螺栓	24	DZAE0001-
14		01643-31645	.. WASHER	垫圈	24	DZAE0001-
15		426-33-21660	.. GUIDE	导向套	8	DZAE0001-
16		426-33-21670	.. SPRING	弹簧	8	DZAE0001-
17		706-66-40271	.. PIN, DOWEL	定位销	8	DZAE0001-
18		426-33-31130	.. PISTON	活塞	1	DZAE0001-
19		421-33-11440	.. SEAL	密封圈	1	DZAE0001-
20		425-33-11410	.. SEAL	密封圈	1	DZAE0001-
21		426-33-31140	.. CYLINDER	油缸	1	DZAE0001-
22		426-33-31120	.. SLEEVE	套筒	1	DZAE0001-
23		01010-61235	.. BOLT	螺栓	12	DZAE0001-
24		01643-31232	.. WASHER	垫圈	12	DZAE0001-
25		07000-A5390	.. O-RING	O形圈	1	DZAE0001-
26		426-33-31330	.. O-RING	O形圈	1	DZAE0001-
27		426-22-32540	.. GEAR	齿轮	1	DZAE0001-
28		426-22-32840	.. BEARING	轴承	1	DZAE0001-
29		426-22-32330	.. HUB	轮毂	1	DZAE0001-
30		566-22-12560	.. PLATE	板	6	DZAE0001-
31		01010-60820	.. BOLT	螺栓	12	DZAE0001-
32		01643-30823	.. WASHER	垫圈	12	DZAE0001-
33		426-22-32611	.. CARRIER	托架	1	DZAE0001-
34		426-22-32510	.. SHAFT	轴	3	DZAE0001-
35		426-22-32531	.. GEAR	齿轮	3	DZAE0001-

Fig. F4400-001001 FRONT AXLE(FINAL DRIVE L.H.) (1/2)
前桥(左终传动) (1/2)

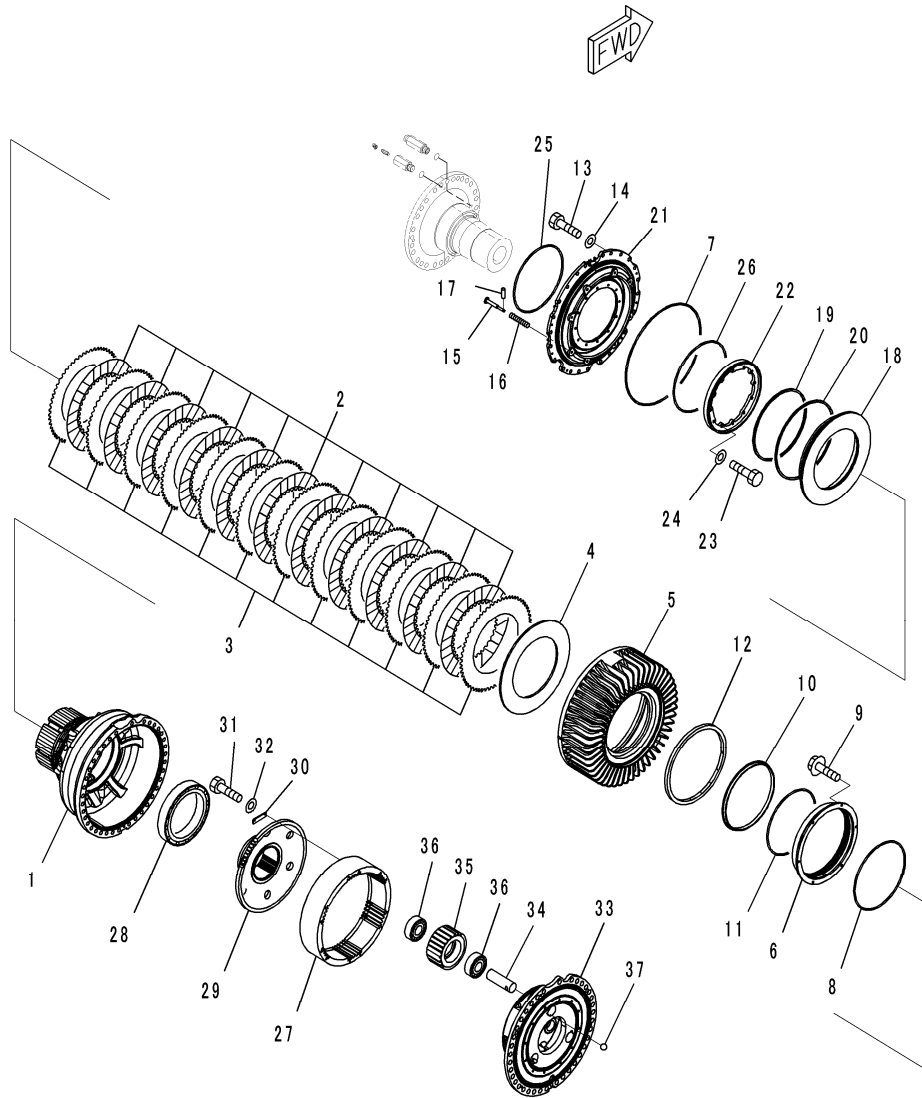

00049388

Index	Code	Part Number	Description	Description	Q'TY	Serial Number
36		426-22-32520	.. BEARING	轴承	6	DZAE0001-
37		04260-01587	.. BALL, STEEL	球	3	DZAE0001-

Fig. F4400-001002 FRONT AXLE(FINAL DRIVE L.H.) (2/2)

前桥(左终传动) (2/2)

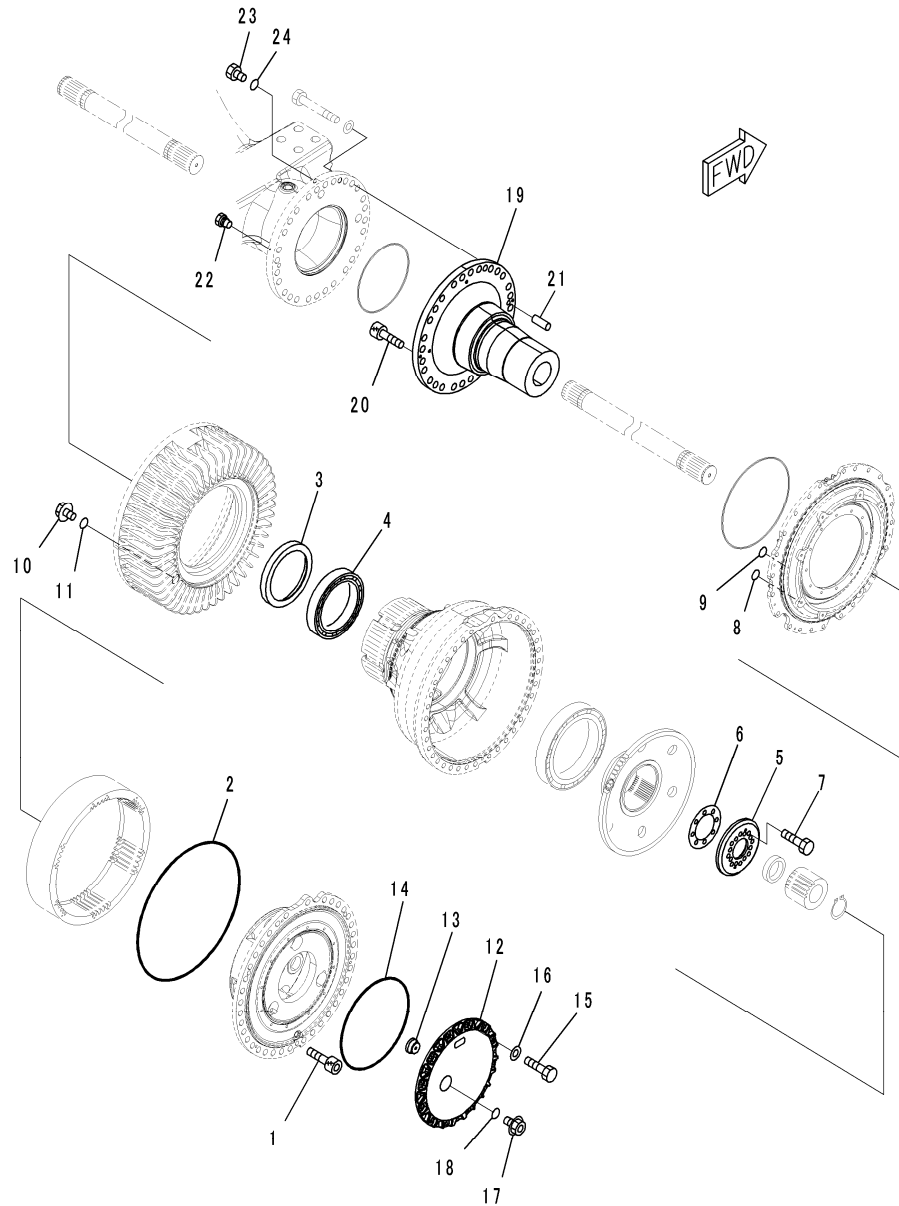

00049388

Index	Code	Part Number	Description	Description	Q'TY	Serial Number
		426-22-30005	AXLE ASSEMBLY, FRONT	前桥总成	1	DZAE0002-
	B1	426-22-30004	AXLE ASSEMBLY, FRONT	前桥总成	1	DZAE0001-DZAE0001
		426-22-34101	FINAL DRIVE ASSEMBLY, FRONT L.H. AND REAR R.H.	左前和右后终传动总成	1	DZAE0001-
1		01252-61230	.. BOLT, HEXAGON SOCKET HEAD	内六角螺栓	3	DZAE0001-
2		195-09-18340	.. O-RING	O形圈	1	DZAE0001-
3		426-22-32130	.. RETAINER	固定座	1	DZAE0001-
4		426-22-32810	.. BEARING	轴承	1	DZAE0001-
5		426-22-12210	.. RETAINER	固定座	1	DZAE0001-
6		426-22-12230	.. SHIM, T=0.1MM	调整垫片	2	DZAE0001-
		426-22-12240	.. SHIM, T=0.3MM	调整垫片	4	DZAE0001-
		426-22-12250	.. SHIM, T=0.2MM	调整垫片	4	DZAE0001-
7		01010-61665	.. BOLT	螺栓	8	DZAE0001-
8		07000-A3032	.. O-RING	O形圈	8	DZAE0001-
9		07000-A2016	.. O-RING	O形圈	3	DZAE0001-
10		07044-12412	.. PLUG	堵塞	2	DZAE0001-
11		07002-62434	.. O-RING	O形圈	2	DZAE0001-
12		426-22-32621	.. COVER	盖	1	DZAE0001-
13		426-22-32631	.. PIN	销	1	DZAE0001-
14		07000-15400	.. O-RING	O形圈	1	DZAE0001-
15		01010-61230	.. BOLT	螺栓	12	DZAE0001-
16		01643-31232	.. WASHER	垫圈	12	DZAE0001-
17		07044-13620	.. PLUG	堵塞	1	DZAE0001-
18		07002-13634	.. O-RING	O形圈	1	DZAE0001-
19		426-22-33121	.. TUBE	硬管	1	DZAE0001-
20		01252-61235	.. BOLT, HEXAGON SOCKET HEAD	内六角螺栓	2	DZAE0001-
21		177-54-13870	.. PIN	销	1	DZAE0001-
22		287-35-11470	.. PLUG	堵塞	1	DZAE0001-
23		07040-12412	.. PLUG	堵塞	1	DZAE0001-
24		07002-62434	.. O-RING	O形圈	1	DZAE0001-

Fig. F4400-001003 FRONT AXLE(FINAL DRIVE R.H.) (1/2)
前桥(右终传动) (1/2)

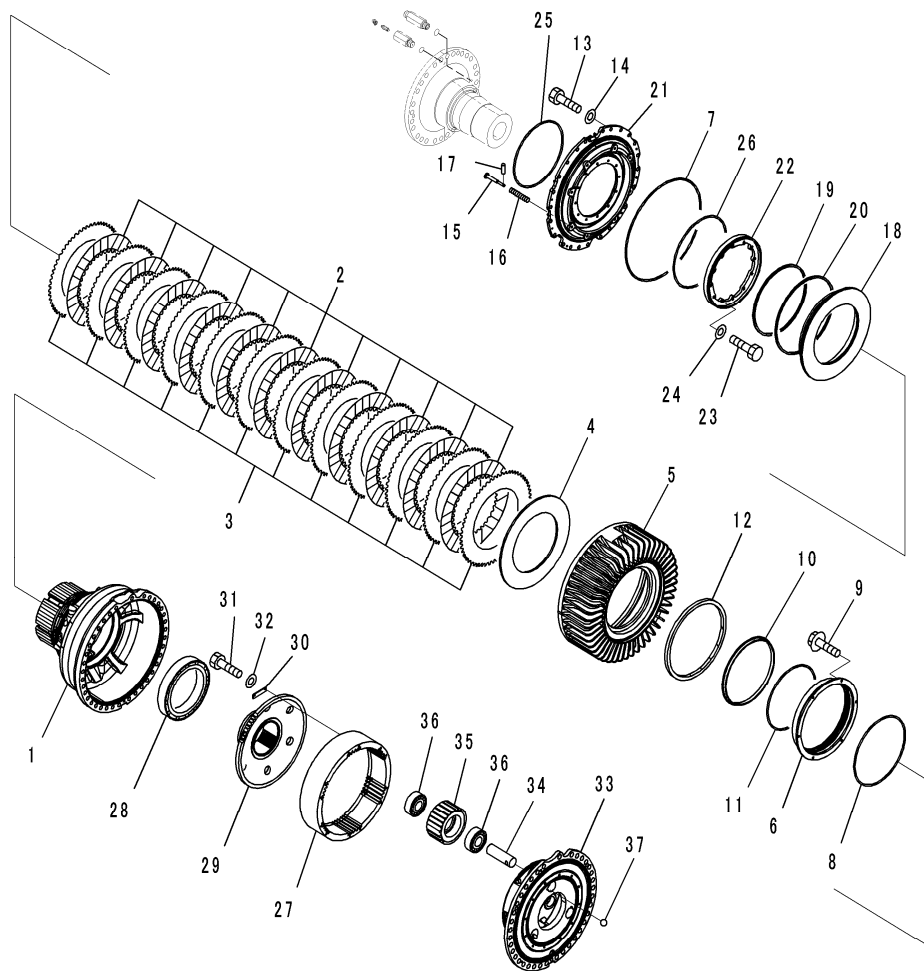

Index	Code	Part Number	Description	Description	Q'TY	Serial Number
		426-22-30005	AXLE ASSEMBLY, FRONT	前桥总成	1	DZAE0002-
	B1	426-22-30004	AXLE ASSEMBLY, FRONT	前桥总成	1	DZAE0001-DZAE0001
		426-22-34201	FINAL DRIVE ASSEMBLY	终传动总成	1	DZAE0001-
1		426-22-32751	.. HUB	轮毂	1	DZAE0001-
2		426-33-31240	.. DISC	从动摩擦片	11	DZAE0001-
3		426-33-31250	.. PLATE	板	12	DZAE0001-
4		426-33-31260	.. PLATE	板	1	DZAE0001-
5		426-33-31220	.. GEAR	齿轮	1	DZAE0001-
6		426-33-31350	.. RETAINER	固定座	1	DZAE0001-
7		426-33-31360	.. O-RING	O形圈	1	DZAE0001-
8		426-33-31330	.. O-RING	O形圈	1	DZAE0001-
9		01435-01025	.. BOLT	螺栓	6	DZAE0001-
		425-33-00111	.. FLOATING SEAL ASSEMBLY	旋转密封总成	1	DZAE0001-
10		421-33-00040	.. SEAL RING ASSEMBLY	密封环总成	1	DZAE0001-
		287-33-11910	.. SEAL	密封	2	DZAE0001-
11		425-33-00120	.. O-RING ASSEMBLY	O形圈总成	1	DZAE0001-
		425-33-11650	.. O-RING	O形圈	2	DZAE0001-
12		566-09-31161	.. SEAL	密封	1	DZAE0001-
13		01010-61645	.. BOLT	螺栓	24	DZAE0001-
14		01643-31645	.. WASHER	垫圈	24	DZAE0001-
15		426-33-21660	.. GUIDE	导向套	8	DZAE0001-
16		426-33-21670	.. SPRING	弹簧	8	DZAE0001-
17		706-66-40271	.. PIN, DOWEL	定位销	8	DZAE0001-
18		426-33-31130	.. PISTON	活塞	1	DZAE0001-
19		421-33-11440	.. SEAL	密封圈	1	DZAE0001-
20		425-33-11410	.. SEAL	密封圈	1	DZAE0001-
21		426-33-31140	.. CYLINDER	油缸	1	DZAE0001-
22		426-33-31120	.. SLEEVE	套筒	1	DZAE0001-
23		01010-61235	.. BOLT	螺栓	12	DZAE0001-
24		01643-31232	.. WASHER	垫圈	12	DZAE0001-
25		07000-A5390	.. O-RING	O形圈	1	DZAE0001-
26		426-33-31330	.. O-RING	O形圈	1	DZAE0001-
27		426-22-32540	.. GEAR	齿轮	1	DZAE0001-
28		426-22-32840	.. BEARING	轴承	1	DZAE0001-
29		426-22-32330	.. HUB	轮毂	1	DZAE0001-
30		566-22-12560	.. PLATE	板	6	DZAE0001-
31		01010-60820	.. BOLT	螺栓	12	DZAE0001-
32		01643-30823	.. WASHER	垫圈	12	DZAE0001-
33		426-22-32611	.. CARRIER	托架	1	DZAE0001-
34		426-22-32510	.. SHAFT	轴	3	DZAE0001-

Fig. F4400-001003 FRONT AXLE(FINAL DRIVE R.H.) (1/2)
前桥(右终传动) (1/2)

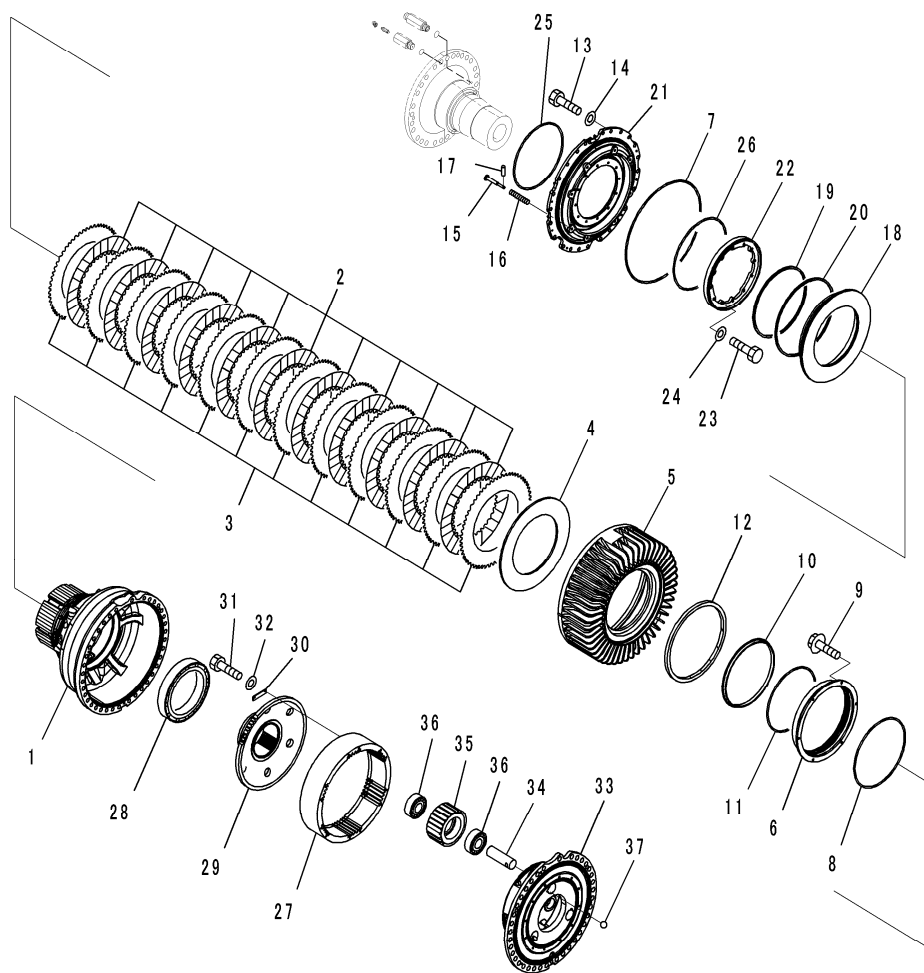

00049390

Index	Code	Part Number	Description	Description	Q'TY	Serial Number
35		426-22-32531	.. GEAR	齿轮	3	DZAE0001-
36		426-22-32520	.. BEARING	轴承	6	DZAE0001-
37		04260-01587	.. BALL, STEEL	球	3	DZAE0001-

Fig. F4400-001004 FRONT AXLE(FINAL DRIVE R.H.) (2/2)

前桥(右终传动) (2/2)

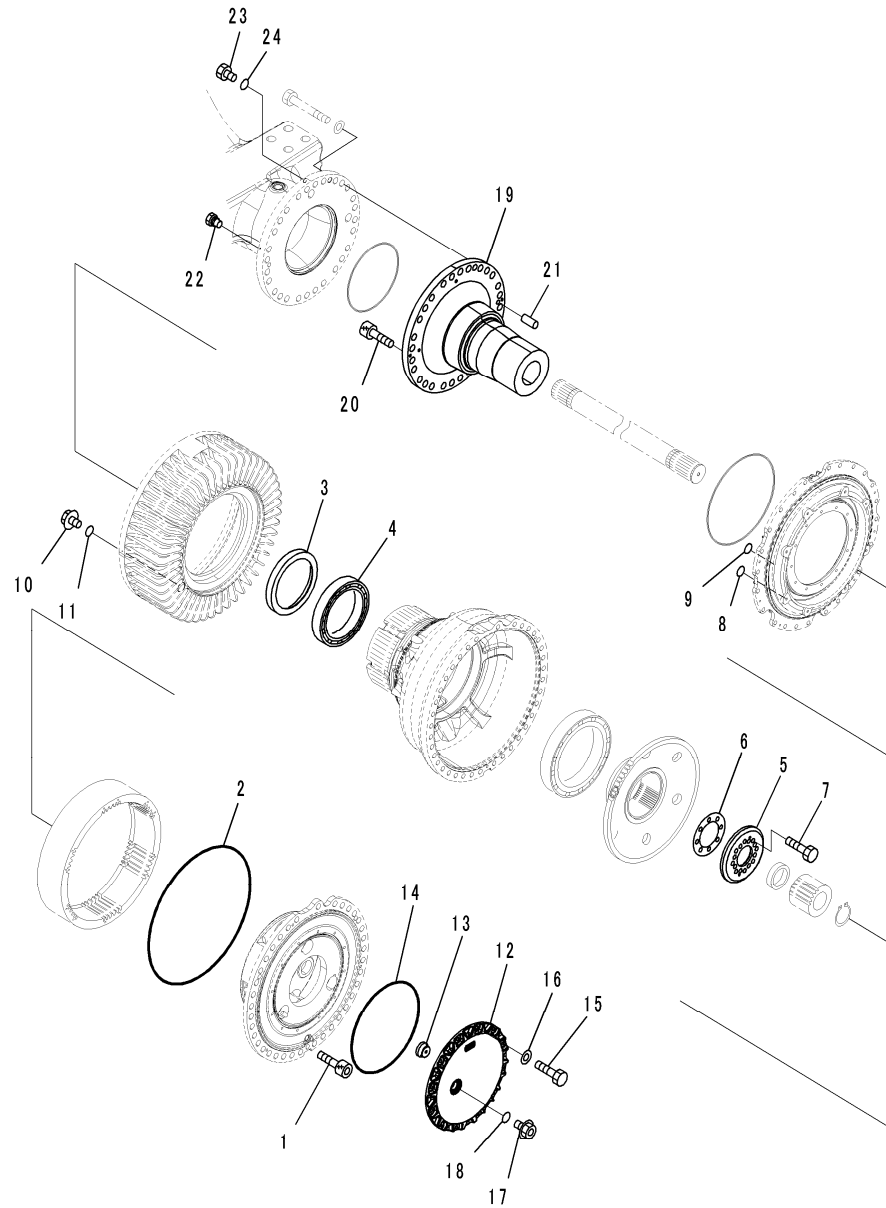

00048391

Index	Code	Part Number	Description	Description	Q'TY	Serial Number
		426-22-30005	AXLE ASSEMBLY, FRONT	前桥总成	1	DZAE0002-
	B1	426-22-30004	AXLE ASSEMBLY, FRONT	前桥总成	1	DZAE0001-DZAE0001
		426-22-34201	FINAL DRIVE ASSEMBLY, FRONT R.H. AND REAR L.H.	右前和左后终传动总成	1	DZAE0001-
1		01252-61230	.. BOLT, HEXAGON SOCKET HEAD	内六角螺栓	3	DZAE0001-
2		195-09-18340	.. O-RING	O形圈	1	DZAE0001-
3		426-22-32130	.. RETAINER	固定座	1	DZAE0001-
4		426-22-32810	.. BEARING	轴承	1	DZAE0001-
5		426-22-12210	.. RETAINER	固定座	1	DZAE0001-
6		426-22-12230	.. SHIM, T=0.1MM	调整垫片	2	DZAE0001-
		426-22-12240	.. SHIM, T=0.3MM	调整垫片	4	DZAE0001-
		426-22-12250	.. SHIM, T=0.2MM	调整垫片	4	DZAE0001-
7		01010-61665	.. BOLT	螺栓	8	DZAE0001-
8		07000-A3032	.. O-RING	O形圈	8	DZAE0001-
9		07000-A2016	.. O-RING	O形圈	3	DZAE0001-
10		07044-12412	.. PLUG	堵塞	2	DZAE0001-
11		07002-62434	.. O-RING	O形圈	2	DZAE0001-
12		426-22-32621	.. COVER	盖	1	DZAE0001-
13		426-22-32631	.. PIN	销	1	DZAE0001-
14		07000-15400	.. O-RING	O形圈	1	DZAE0001-
15		01010-61230	.. BOLT	螺栓	12	DZAE0001-
16		01643-31232	.. WASHER	垫圈	12	DZAE0001-
17		07044-13620	.. PLUG	堵塞	1	DZAE0001-
18		07002-13634	.. O-RING	O形圈	1	DZAE0001-
19		426-22-33121	.. TUBE	硬管	1	DZAE0001-
20		01252-61235	.. BOLT, HEXAGON SOCKET HEAD	内六角螺栓	2	DZAE0001-
21		177-54-13870	.. PIN	销	1	DZAE0001-
22		287-35-11470	.. PLUG	堵塞	1	DZAE0001-
23		07040-12412	.. PLUG	堵塞	1	DZAE0001-
24		07002-62434	.. O-RING	O形圈	1	DZAE0001-

Fig. F4400-001005 FRONT AXLE (SHAFT)

前桥(轴)

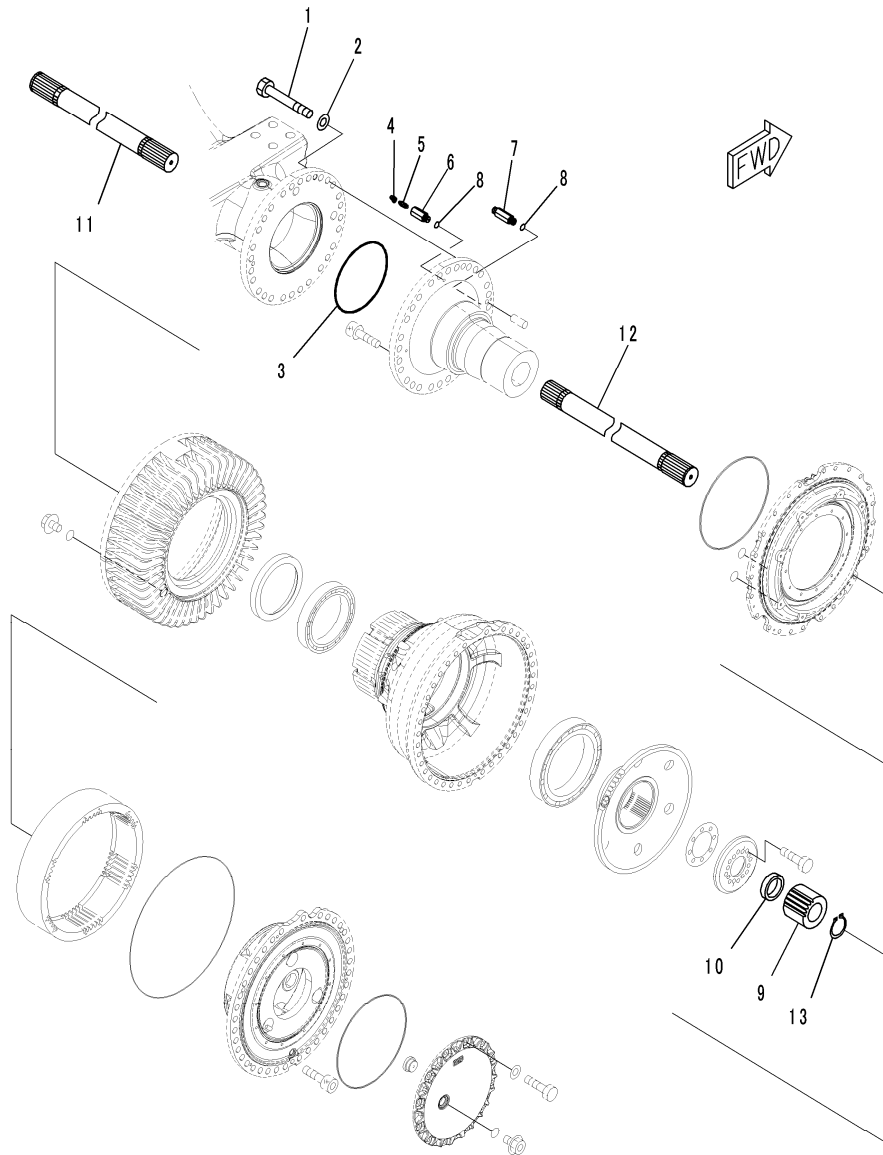

00049392

Index	Code	Part Number	Description	Description	Q'TY	Serial Number
		426-22-30005	AXLE ASSEMBLY, FRONT	前桥总成	1	DZAE0002-
	B1	426-22-30004	AXLE ASSEMBLY, FRONT	前桥总成	1	DZAE0001-DZAE0001
1		01011-62410	BOLT	螺栓	56	DZAE0001-
2		01643-32460	WASHER	垫圈	56	DZAE0001-
3		07000-15290	O-RING	O形圈	2	DZAE0001-
4		566-32-11620	CAP	盖	2	DZAE0001-
5		566-32-11430	BLEEDER	排放装置	2	DZAE0001-
6		426-33-31440	ADAPTER	接头	2	DZAE0001-
7		07002-62034	O-RING	O形圈	2	DZAE0001-
8		07000-A3032	O-RING	O形圈	16	DZAE0001-
9		426-22-32421	GEAR	齿轮	2	DZAE0001-
10		426-22-32431	SPACER	隔离套	2	DZAE0001-
11		426-22-32411	SHAFT, L. H.	左轴	1	DZAE0001-
12		426-22-32441	SHAFT, R. H.	右轴	1	DZAE0001-
13		04064-08025	RING, SNAP	卡簧	2	DZAE0001-

Fig. F4400-001006A FRONT AXLE (WITHOUT BRAKE OIL COOLING SYSTEM) (DIFFERENTIAL)

前桥(不带制动油冷却系统)(差动器)

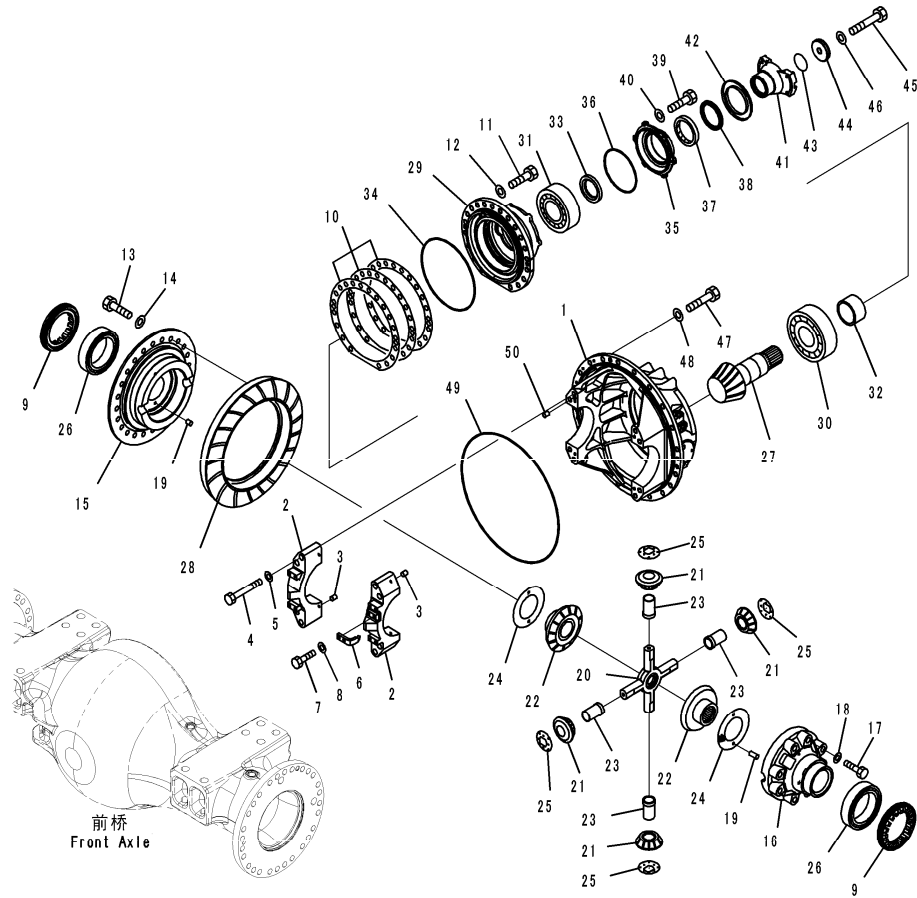

Index	Code	Part Number	Description	Description	QTY	Serial Number
		426-22-30005	AXLE ASSEMBLY, FRONT	前桥总成	1	DZAE0002-
	B1	426-22-30004	AXLE ASSEMBLY, FRONT	前桥总成	1	DZAE0001-DZAE0001
		426-22-31004	DIFFERENTIAL ASSEMBLY	差速器总成	1	DZAE0002-
	B1	426-22-31003	DIFFERENTIAL ASSEMBLY	差速器总成	1	DZAE0001-DZAE0001
		426-22-31151	CARRIER ASSEMBLY	托架总成	1	DZAE0001-
1	C1		CARRIER	托架	1	DZAE0001-
2	C1		CAP	盖	2	DZAE0001-
3		175-21-12180	PIN	销	4	DZAE0001-
4		01011-62455	BOLT	螺栓	8	DZAE0001-
5		01643-32460	WASHER	垫圈	8	DZAE0001-
6		426-22-11150	LOCK	锁	2	DZAE0001-
7		01010-61230	BOLT	螺栓	4	DZAE0001-
8		01643-31232	WASHER	垫圈	4	DZAE0001-
9		426-22-31140	NUT	螺母	2	DZAE0001-
10		426-22-31371	SHIM, T=1.0MM	调整垫片	1	DZAE0001-
		426-22-31381	SHIM, T=0.3MM	调整垫片	2	DZAE0001-
		426-22-31391	SHIM, T=0.2MM	调整垫片	2	DZAE0001-
		426-22-31361	SHIM, T=0.05MM	调整垫片	1	DZAE0001-
11		01010-62060	BOLT	螺栓	20	DZAE0001-
12		01643-32060	WASHER	垫圈	20	DZAE0001-
13		01010-62060	BOLT	螺栓	24	DZAE0001-
14		01643-32060	WASHER	垫圈	24	DZAE0001-
		426-22-31401	CASE ASSEMBLY	壳体总成	1	DZAE0001-
15	C1		CASE	壳体	1	DZAE0001-
16	C1		CASE	壳体	1	DZAE0001-
17		01011-62460	BOLT	螺栓	8	DZAE0001-
18		01643-32460	WASHER	垫圈	8	DZAE0001-
19		175-21-12180	PIN	销	4	DZAE0001-
20		426-22-31410	SHAFT	轴	1	DZAE0001-
21		426-22-31421	PINION	小螺旋伞齿轮	4	DZAE0001-
22		426-22-31441	GEAR	齿轮	2	DZAE0001-
23		426-22-31681	BUSHING	衬套	4	DZAE0001-
24		426-22-31530	WASHER	垫圈	2	DZAE0001-
25		426-22-31692	WASHER	垫圈	4	DZAE0001-
26		566-22-71850	BEARING	轴承	2	DZAE0001-
		426-22-31202	PINION AND GEAR	小螺旋伞齿轮和齿轮	1	DZAE0001-
27	C1		PINION	小螺旋伞齿轮	1	DZAE0001-
28	C1		GEAR	齿轮	1	DZAE0001-
29		426-22-31311	CAGE	端盖	1	DZAE0001-

Fig. F4400-001006A FRONT AXLE (WITHOUT BRAKE OIL COOLING SYSTEM) (DIFFERENTIAL)

前桥 (不带制动油冷却系统) (差动器)

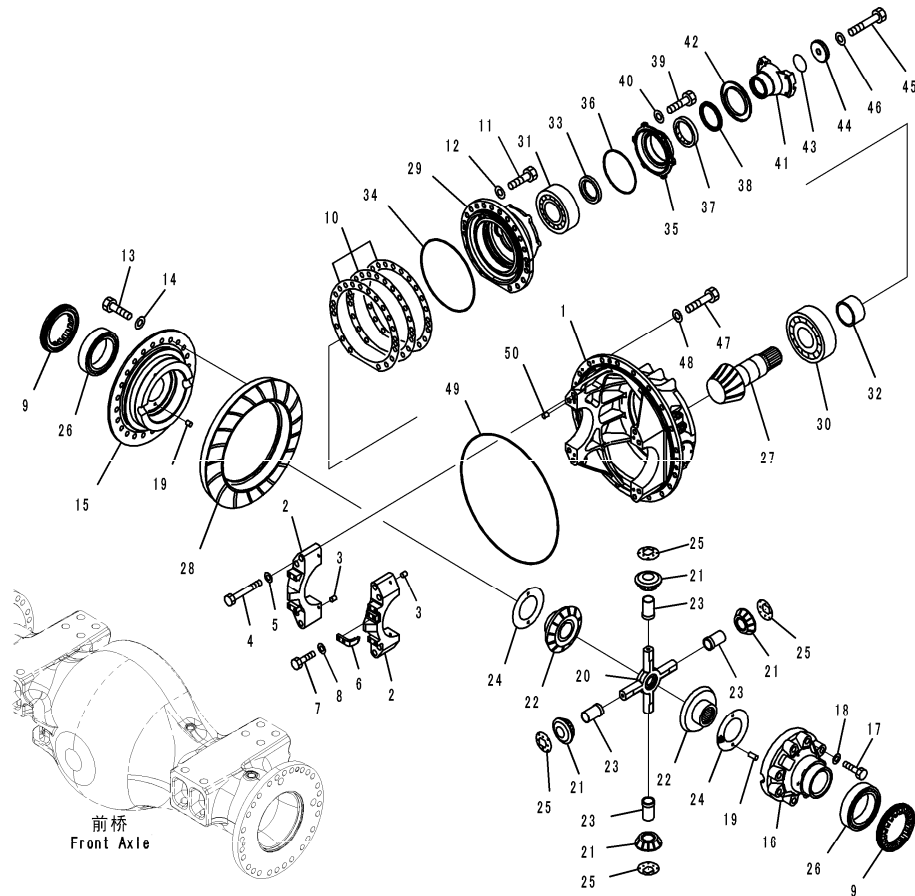

Index	Code	Part Number	Description	Description	QTY	Serial Number
		426-22-31870	.. BEARING ASSEMBLY	轴承总成	1	DZAE0002-
	B1	426-22-31830	.. BEARING ASSEMBLY	轴承总成	1	DZAE0001-DZAE0001
30	C1		.. BEARING	轴承	1	DZAE0001-
31	C1		.. BEARING	轴承	1	DZAE0001-
32	C1		.. SPACER, A	隔离套A	1	DZAE0001-
	C1		.. SPACER, B	隔离套B	1	DZAE0001-
	C1		.. SPACER, C	隔离套C	1	DZAE0001-
	C1		.. SPACER, D	隔离套D	1	DZAE0001-
	C1		.. SPACER, E	隔离套E	1	DZAE0001-
	C1		.. SPACER, F	隔离套F	1	DZAE0001-
33		426-22-31340	.. RETAINER	固定座	1	DZAE0001-
34		07000-15350	.. O-RING	O形圈	1	DZAE0001-
35		426-22-31751	.. CAGE	端盖	1	DZAE0001-
36		07000-15220	.. O-RING	O形圈	1	DZAE0001-
37		07012-50110	.. SEAL, OIL	油封	1	DZAE0001-
38		426-22-31770	.. SEAL	密封圈	1	DZAE0001-
39		01010-61030	.. BOLT	螺栓	6	DZAE0001-
40		01643-31032	.. WASHER	垫圈	6	DZAE0001-
41		426-22-31731	.. COUPLING	联轴节	1	DZAE0001-
42		426-22-31781	.. PROTECTOR	套管	1	DZAE0001-
43		07000-15075	.. O-RING	O形圈	1	DZAE0001-
44		426-22-31761	.. HOLDER	保持架	1	DZAE0001-
45		01051-62445	.. BOLT	螺栓	1	DZAE0001-
46		01643-32460	.. WASHER	垫圈	1	DZAE0001-
47		01010-62055	.. BOLT	螺栓	20	DZAE0001-
48		01643-32060	.. WASHER	垫圈	20	DZAE0001-
49		566-09-21110	.. O-RING	O形圈	1	DZAE0001-
50		04020-01842	.. P.IN, DOWEL	定位销	1	DZAE0001-

Fig. F4400-001007 FRONT AXLE (WITHOUT BRAKE OIL COOLING SYSTEM) (HOUSING AND RELATED PARTS)

前桥(不带制动油冷却系统)(壳体和相关部品)

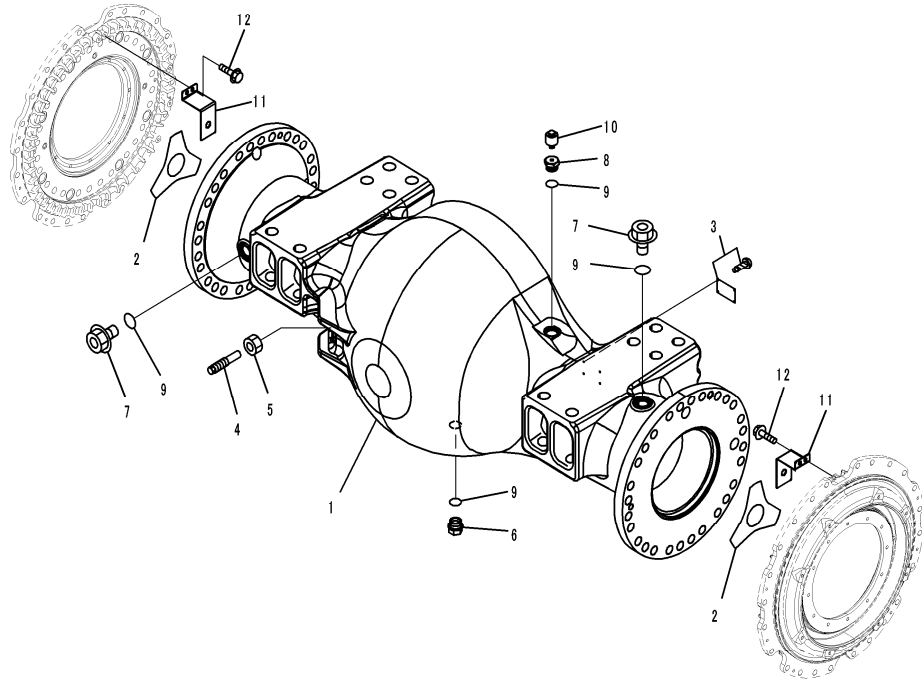

Index	Code	Part Number	Description	Description	Q'TY	Serial Number
		426-22-30005	AXLE ASSEMBLY, FRONT	前桥总成	1	DZAE0002-
	B1	426-22-30004	AXLE ASSEMBLY, FRONT	前桥总成	1	DZAE0001-DZAE0001
1		426-22-33112	HOUSING	壳体	1	DZAE0001-
2		426-22-33210	PLATE	板	2	DZAE0001-
3	C2	815-02-10110	PLATE, NAME (LIMITED SUPPLY)	铭牌	1	DZAE0001-
		04418-13060	SCREW	螺钉	4	DZAE0001-
4		426-22-33540	BOLT	螺栓	1	DZAE0001-
5		01582-03024	NUT	螺母	1	DZAE0001-
6		07044-13620	PLUG	堵塞	1	DZAE0001-
7		07041-13612	PLUG	堵塞	2	DZAE0001-
8		426-22-33520	ADAPTER	接头	1	DZAE0001-
9		07002-13634	O-RING	O形圈	4	DZAE0001-
10		07030-01030	BREATHER	呼吸阀	1	DZAE0001-
11		426-33-31740	COVER	盖	2	DZAE0001-
12		01435-01020	BOLT	螺栓	4	DZAE0001-

Fig. F4400-001008 FRONT AXLE (WITHOUT BRAKE OIL COOLING SYSTEM) (INNER PARTS, SLACK ADJUSTER)

前桥(不带制动油冷却系统)(内部件, 间隙调整器)

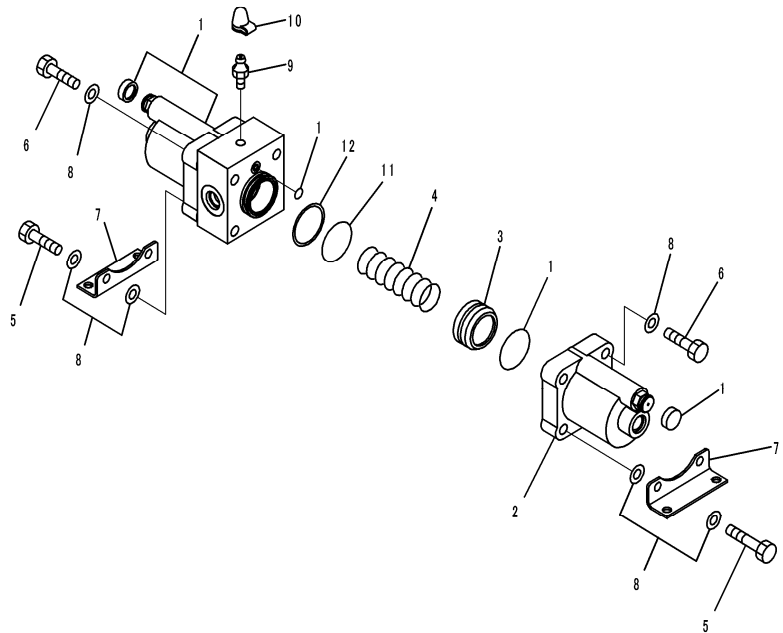

Index	Code	Part Number	Description	Description	Q'TY	Serial Number
		426-22-30005	AXLE ASSEMBLY, FRONT	前桥总成	1	DZAE0002-
	B1	426-22-30004	AXLE ASSEMBLY, FRONT	前桥总成	1	DZAE0001-DZAE0001
1		426-35-35200	SLACK ADJUSTER	间隙调整器	1	DZAE0001-
2		426-35-35210	CYLINDER ASSEMBLY	油缸总成	2	DZAE0001-
3		42C-43-17220	PISTON	活塞	2	DZAE0001-
4		42C-43-17230	SPRING	弹簧	2	DZAE0001-
5		01010-B1255	BOLT	螺栓	4	DZAE0002-
	B1	01010-81255	BOLT	螺栓	4	DZAE0001-DZAE0001
6		01010-B1250	BOLT	螺栓	4	DZAE0002-
	B1	01010-81250	BOLT	螺栓	4	DZAE0001-DZAE0001
7		426-35-27241	BRACKET	支架	2	DZAE0001-
8		42C-43-17270	WASHER	垫圈	12	DZAE0001-
9		424-35-15270	VALVE	阀	1	DZAE0001-
10		426-35-27250	CAP	盖	1	DZAE0001-
11		42C-43-17280	O-RING	O形圈	2	DZAE0001-
12		42C-43-17290	RING	环	2	DZAE0001-

Fig. F4400-001009 FRONT AXLE (WITHOUT BRAKE OIL COOLING SYSTEM) (BRAKE PIPING) (1/2)

前桥(不带制动油冷却系统)(制动管路)(1/2)

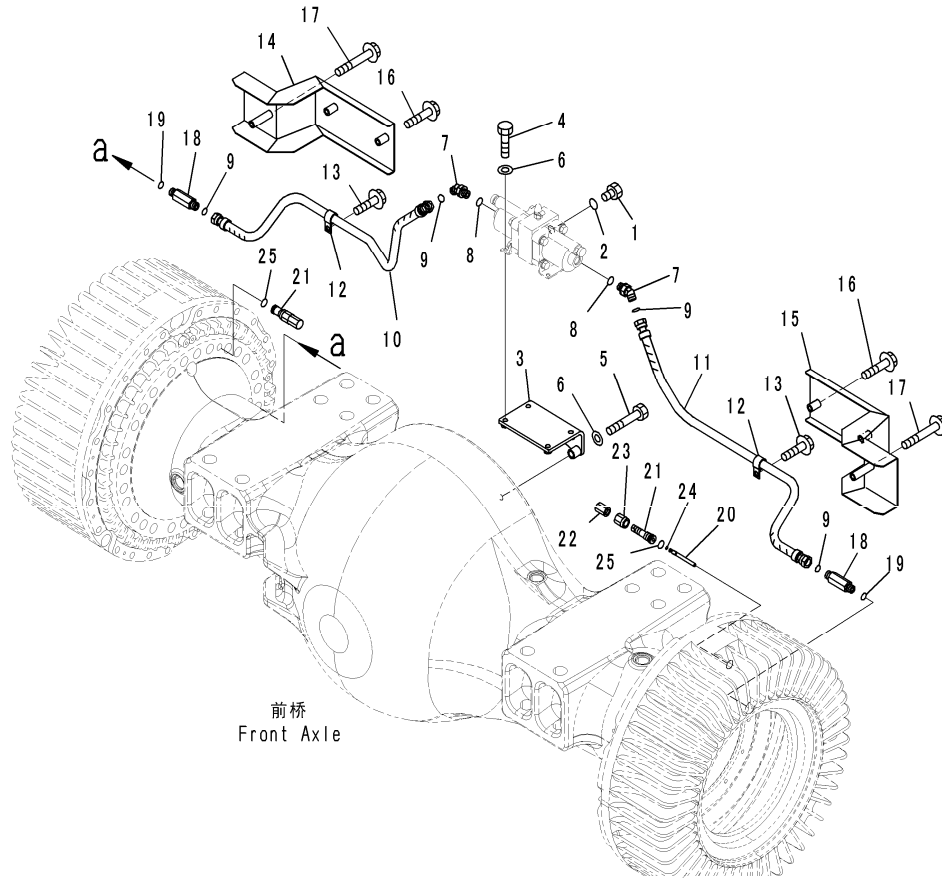

前桥
Front Axle

C2049393
(00049393)

Index	Code	Part Number	Description	Description	Q'TY	Serial Number
		426-22-30005	AXLE ASSEMBLY, FRONT	前桥总成	1	DZAE0002-
	B1	426-22-30004	AXLE ASSEMBLY, FRONT	前桥总成	1	DZAE0001-DZAE0001
1		07040-12012	PLUG	堵塞	1	DZAE0001-
2		07002-62034	O-RING	O形圈	1	DZAE0001-
3		426-43-37682	BRACKET	支架	1	DZAE0001-
4		01010-81025	BOLT	螺栓	4	DZAE0001-
5		01010-81050	BOLT	螺栓	3	DZAE0001-
6		01643-31032	WASHER	垫圈	7	DZAE0001-
7		02783-10422	ELBOW	堵塞	2	DZAE0001-
8		07002-62034	O-RING	O形圈	2	DZAE0001-
9		02896-61012	O-RING	O形圈	4	DZAE0001-
10		426-43-37611	TUBE	硬管	1	DZAE0001-
11		426-43-37621	TUBE	硬管	1	DZAE0001-
12		04434-52112	CLIP	管夹	2	DZAE0001-
13		01435-01020	BOLT	螺栓	2	DZAE0001-
14		426-43-37651	COVER	盖	1	DZAE0001-
15		426-43-37661	COVER	盖	1	DZAE0001-
16		01435-01050	BOLT	螺栓	4	DZAE0001-
17		01435-01090	BOLT	螺栓	2	DZAE0001-
18		21W-62-42470	NIPPLE	接头	2	DZAE0001-
19		07002-62034	O-RING	O形圈	2	DZAE0001-
20		426-33-31411	SHAFT	轴	2	DZAE0001-
21		426-33-31421	GUIDE	导向套	2	DZAE0001-
22		421-33-31730	CAP	盖	2	DZAE0001-
23		426-33-31451	NUT	螺母	2	DZAE0001-
24		07000-11005	O-RING	O形圈	2	DZAE0001-
25		07000-12018	O-RING	O形圈	2	DZAE0001-

Fig. F4400-001010 FRONT AXLE (WITHOUT BRAKE OIL COOLING SYSTEM) (DRIVE SHAFT)

前桥 (不带制动油冷却系统) (传动轴)

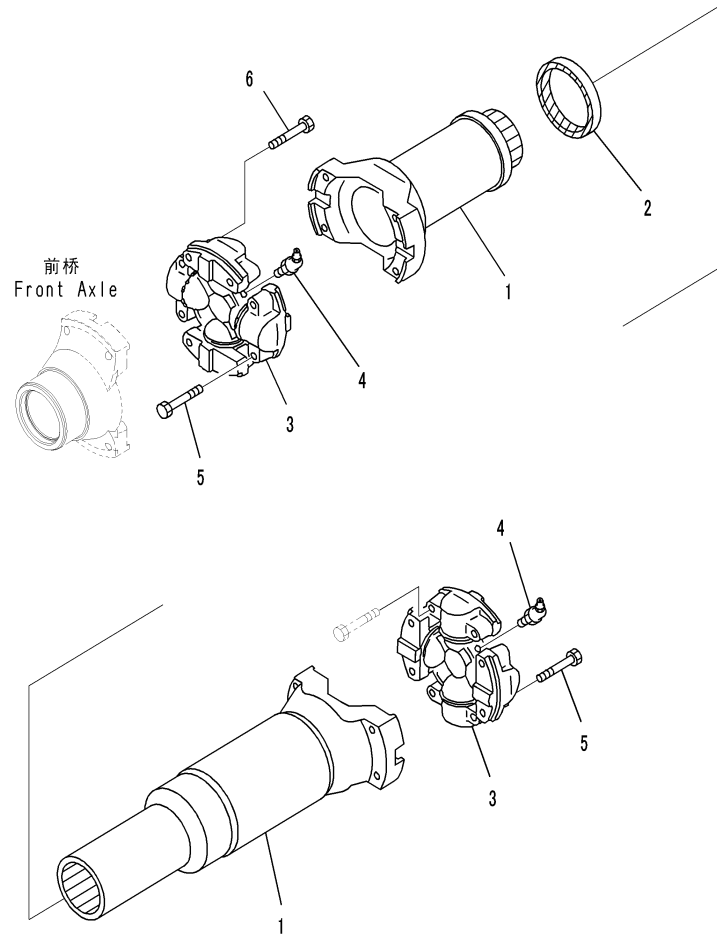

GZ072818
(GZ072818)

Index	Code	Part Number	Description	Description	QTY	Serial Number
		426-20-33112	SHAFT ASSEMBLY, DRIVE	传动轴总成	1	DZAE0001-
1		426-20-33651	. YOKE AND SHAFT	滑动叉和轴	1	DZAE0001-
2		425-20-32850	. . SEAL	密封	1	DZAE0001-
3		426-20-32620	. SPIDER ASSEMBLY	十字轴总成	2	DZAE0001-
4		426-20-12540	. . FITTING	黄油嘴	2	DZAE0001-
5		426-20-12610	. BOLT	螺栓	8	DZAE0001-
6		01050-61675	BOLT	螺栓	4	DZAE0001-

Fig. F4400-001011 FRONT AXLE (WITHOUT BRAKE OIL COOLING SYSTEM) (BRAKE PIPING) (2/2)
前桥(不带制动油冷却系统)(制动管路)(2/2)

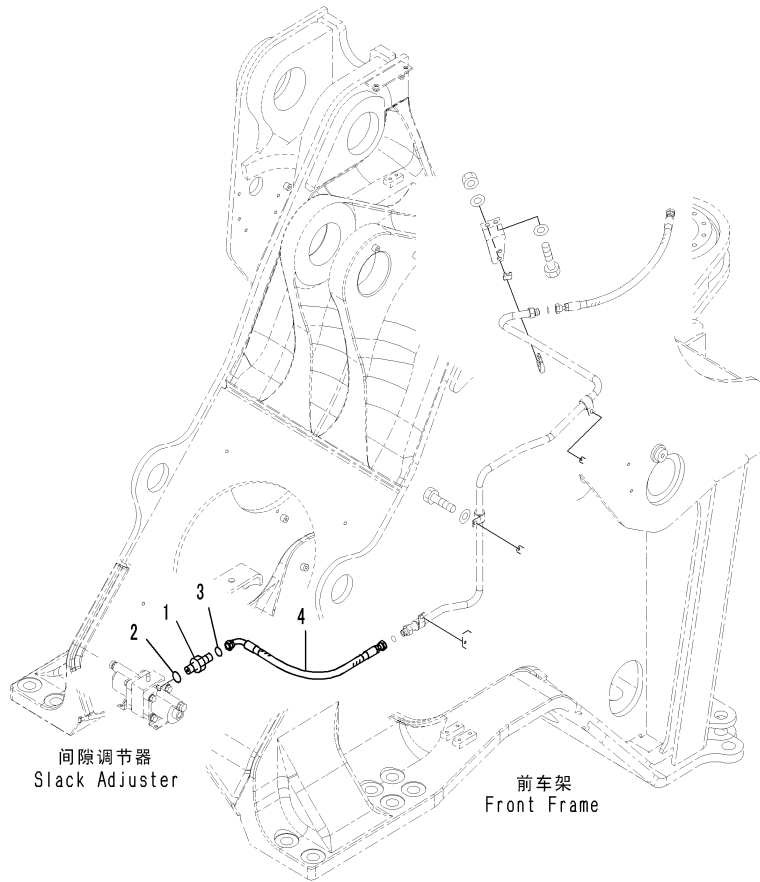

C2072819
(00072819)

Index	Code	Part Number	Description	Description	QTY	Serial Number
1		02781-00422	UNION	接头	1	DZAE0001-
2		07002-62034	O-RING	O形圈	1	DZAE0001-
3		02896-61012	O-RING	O形圈	3	DZAE0001-
4		02754-00406	HOSE, FACE SEAL TYPE	软管	1	DZAE0001-

Fig. F4400-001012 FRONT AXLE (WITHOUT BRAKE OIL COOLING SYSTEM) (MOUNTING)

前桥 (不带制动油冷却系统) (安装)

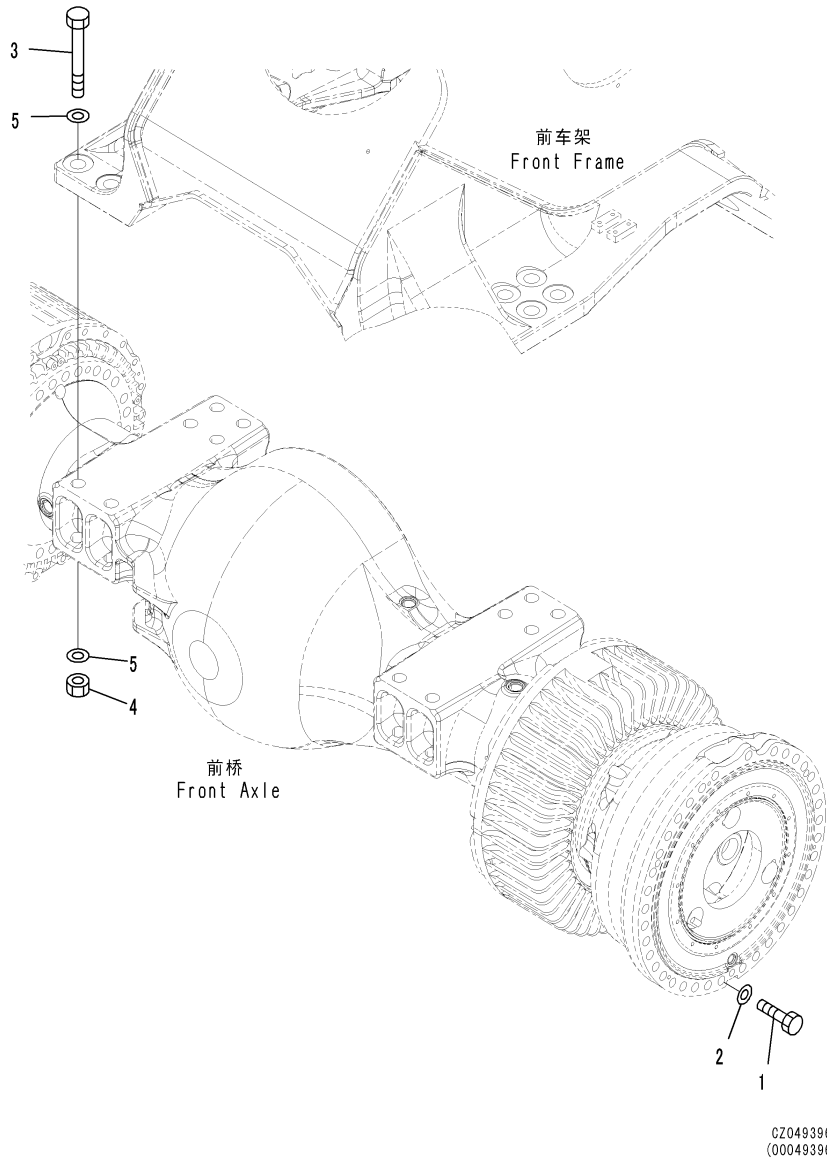

Index	Code	Part Number	Description	Description	QTY	Serial Number
1		01010-62490	BOLT	螺栓	74	DZAE0001-
2		01643-32460	WASHER	垫圈	74	DZAE0001-
3		427-46-12130	BOLT	螺栓	12	DZAE0001-
4		01580-03931	NUT	螺母	12	DZAE0001-
5		01643-33990	WASHER, FLAT	垫圈	24	DZAE0001-

Fig. F4400-001013 FRONT AXLE (WITHOUT BRAKE OIL COOLING SYSTEM) (RELATED PARTS)

前桥 (不带制动油冷却系统) (相关部品)

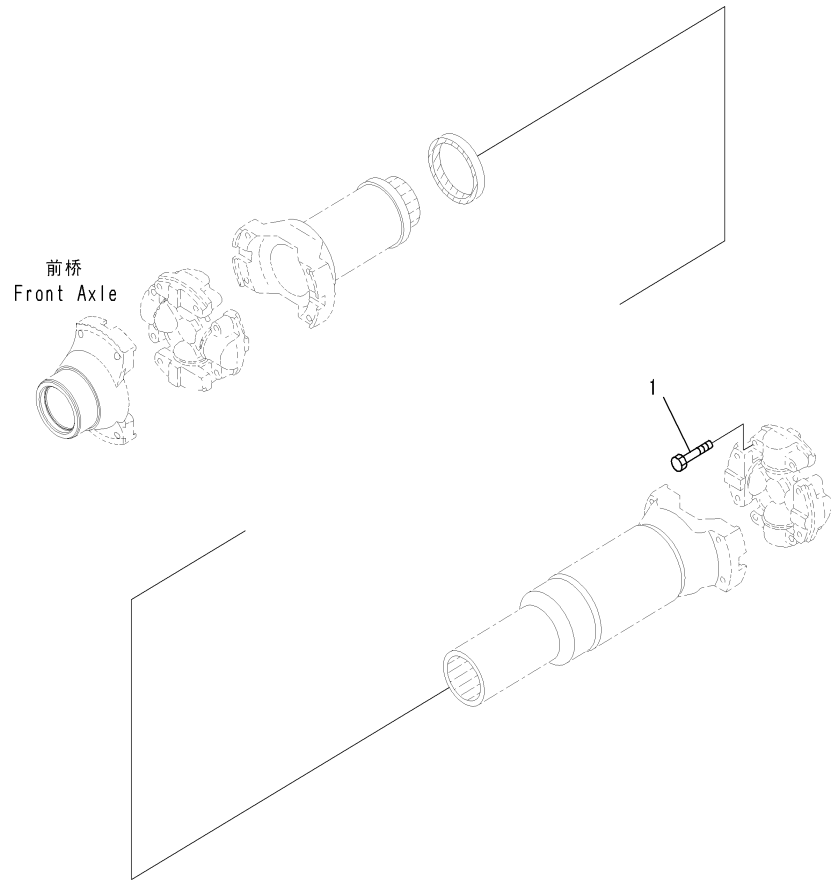

CZ072820
(00072820)

Index	Code	Part Number	Description	Description	QTY	Serial Number
1		01050-61675	BOLT	螺栓	4	DZAE0001-

Fig. F4500-001001 REAR AXLE (WITHOUT BRAKE OIL COOLING SYSTEM) (FINAL DRIVE R.H.) (1/2)

后桥(不带制动油冷却系统)(右终传动)(1/2)

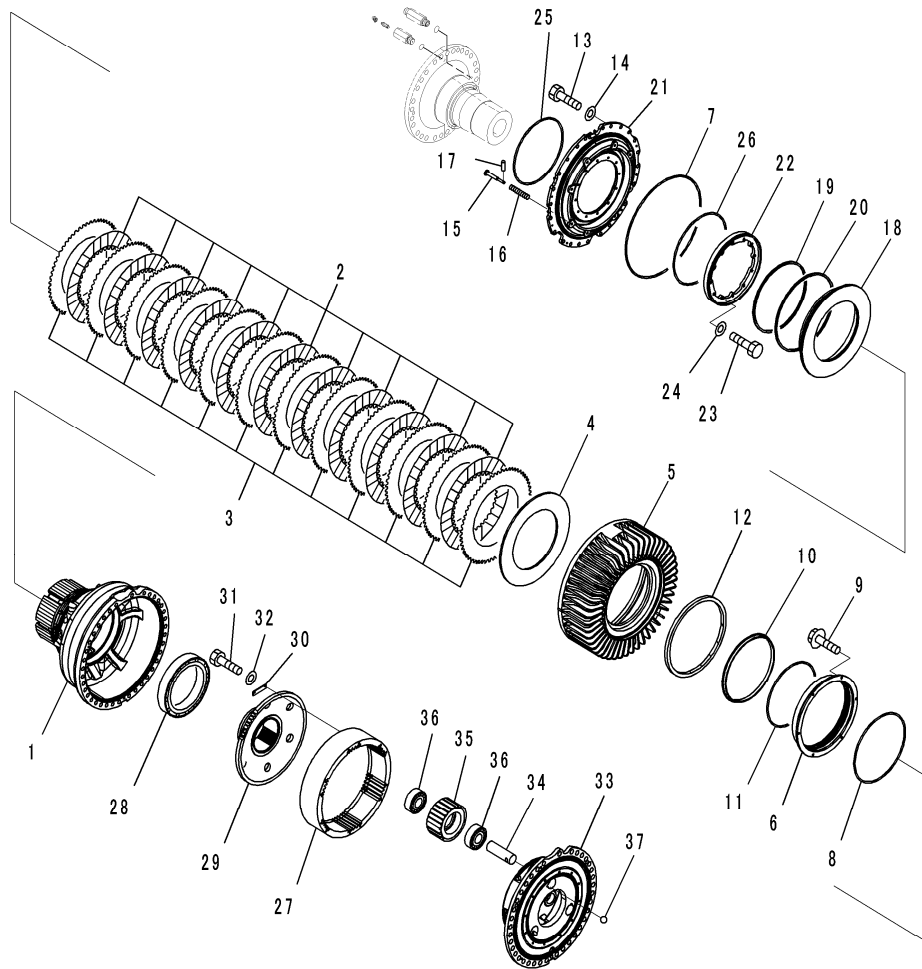

00049390

Index	Code	Part Number	Description	Description	QTY	Serial Number
		426-23-30005	AXLE ASSEMBLY, FRONT	前桥总成	1	DZAE0002-
	B1	426-23-30004	AXLE ASSEMBLY, FRONT	前桥总成	1	DZAE0001-DZAE0001
		426-22-34101	FINAL DRIVE ASSEMBLY	终传动总成	1	DZAE0001-
1		426-22-32751	.. HUB	轮毂	1	DZAE0001-
2		426-33-31240	.. DISC	从动摩擦片	11	DZAE0001-
3		426-33-31250	.. PLATE	板	12	DZAE0001-
4		426-33-31260	.. PLATE	板	1	DZAE0001-
5		426-33-31220	.. GEAR	齿轮	1	DZAE0001-
6		426-33-31350	.. RETAINER	固定座	1	DZAE0001-
7		426-33-31360	.. O-RING	O形圈	1	DZAE0001-
8		426-33-31330	.. O-RING	O形圈	1	DZAE0001-
9		01435-01025	.. BOLT	螺栓	6	DZAE0001-
		425-33-00111	.. FLOATING SEAL ASSEMBLY	旋转密封总成	1	DZAE0001-
10		421-33-00040	.. SEAL RING ASSEMBLY	密封环总成	1	DZAE0001-
		287-33-11910	.. SEAL	密封	2	DZAE0001-
11		425-33-00120	.. O-RING ASSEMBLY	O形圈总成	1	DZAE0001-
		425-33-11650	.. O-RING	O形圈	2	DZAE0001-
12		566-09-31161	.. SEAL	密封圈	1	DZAE0001-
13		01010-61645	.. BOLT	螺栓	24	DZAE0001-
14		01643-31645	.. WASHER	垫圈	24	DZAE0001-
15		426-33-21660	.. GUIDE	导向套	8	DZAE0001-
16		426-33-21670	.. SPRING	弹簧	8	DZAE0001-
17		706-66-40271	.. PIN, DOWEL	定位销	8	DZAE0001-
18		426-33-31130	.. PISTON	活塞	1	DZAE0001-
19		421-33-11440	.. SEAL	密封圈	1	DZAE0001-
20		425-33-11410	.. SEAL	密封圈	1	DZAE0001-
21		426-33-31140	.. CYLINDER	油缸	1	DZAE0001-
22		426-33-31120	.. SLEEVE	套筒	1	DZAE0001-
23		01010-61235	.. BOLT	螺栓	12	DZAE0001-
24		01643-31232	.. WASHER	垫圈	12	DZAE0001-
25		07000-A5390	.. O-RING	O形圈	1	DZAE0001-
26		426-33-31330	.. O-RING	O形圈	1	DZAE0001-
27		426-22-32540	.. GEAR	齿轮	1	DZAE0001-
28		426-22-32840	.. BEARING	轴承	1	DZAE0001-
29		426-22-32330	.. HUB	轮毂	1	DZAE0001-
30		566-22-12560	.. PLATE	板	6	DZAE0001-
31		01010-60820	.. BOLT	螺栓	12	DZAE0001-
32		01643-30823	.. WASHER	垫圈	12	DZAE0001-
33		426-22-32611	.. CARRIER	托架	1	DZAE0001-
34		426-22-32510	.. SHAFT	轴	3	DZAE0001-

Fig. F4500-001001 REAR AXLE (WITHOUT BRAKE OIL COOLING SYSTEM) (FINAL DRIVE R.H.) (1/2)

后桥(不带制动油冷却系统)(右终传动)(1/2)

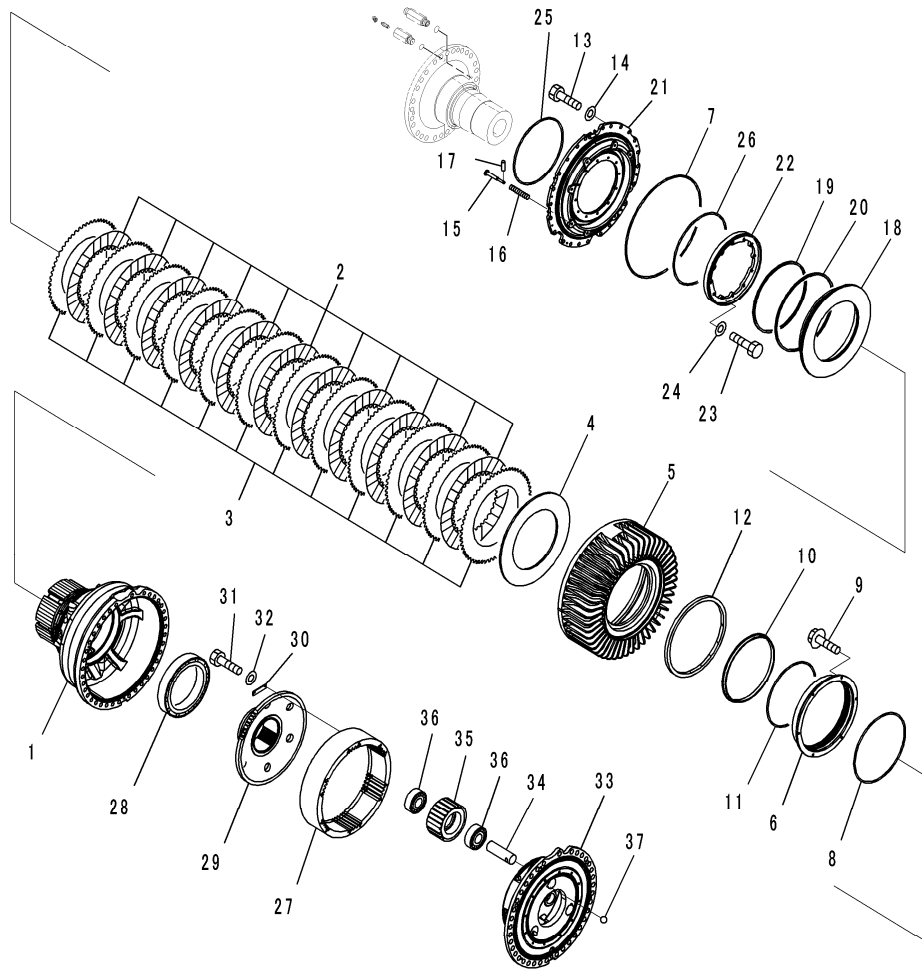

00049390

Index	Code	Part Number	Description	Description	Q'TY	Serial Number
35		426-22-32531	.. GEAR	齿轮	3	DZAE0001-
36		426-22-32520	.. BEARING	轴承	6	DZAE0001-
37		04260-01587	.. BALL, STEEL	球	3	DZAE0001-

Fig. F4500-001002 REAR AXLE (WITHOUT BRAKE OIL COOLING SYSTEM) (FINAL DRIVE R.H.) (2/2)

后桥(不带制动油冷却系统)(右终传动)(2/2)

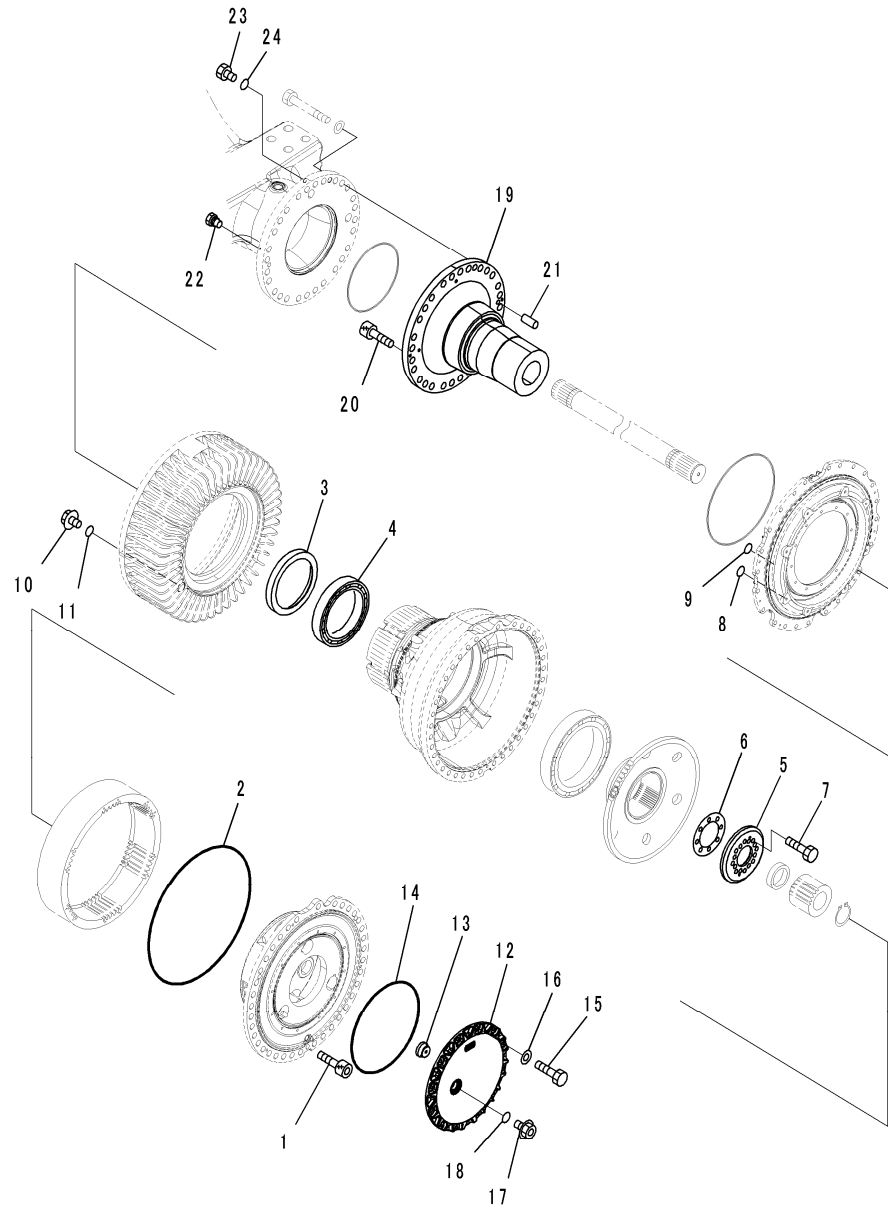

00048391

Index	Code	Part Number	Description	Description	Q'TY	Serial Number
		426-23-30005	AXLE ASSEMBLY, FRONT	前桥总成	1	DZAE0002-
	B1	426-23-30004	AXLE ASSEMBLY, FRONT	前桥总成	1	DZAE0001-DZAE0001
		426-22-34101	FINAL DRIVE ASSEMBLY, FRONT L.H. AND REAR R.H.	左前和右后终传动总成	1	DZAE0001-
1		01252-61230	.. BOLT, HEXAGON SOCKET HEAD	内六角螺栓	3	DZAE0001-
2		195-09-18340	.. O-RING	O形圈	1	DZAE0001-
3		426-22-32130	.. RETAINER	固定座	1	DZAE0001-
4		426-22-32810	.. BEARING	轴承	1	DZAE0001-
5		426-22-12210	.. RETAINER	固定座	1	DZAE0001-
6		426-22-12230	.. SHIM, T=0.1MM	调整垫片	2	DZAE0001-
		426-22-12240	.. SHIM, T=0.3MM	调整垫片	4	DZAE0001-
		426-22-12250	.. SHIM, T=0.2MM	调整垫片	4	DZAE0001-
7		01010-61665	.. BOLT	螺栓	8	DZAE0001-
8		07000-A3032	.. O-RING	O形圈	8	DZAE0001-
9		07000-A2016	.. O-RING	O形圈	3	DZAE0001-
10		07044-12412	.. PLUG	堵塞	2	DZAE0001-
11		07002-62434	.. O-RING	O形圈	2	DZAE0001-
12		426-22-32621	.. COVER	盖	1	DZAE0001-
13		426-22-32631	.. PIN	销	1	DZAE0001-
14		07000-15400	.. O-RING	O形圈	1	DZAE0001-
15		01010-61230	.. BOLT	螺栓	12	DZAE0001-
16		01643-31232	.. WASHER	垫圈	12	DZAE0001-
17		07044-13620	.. PLUG	堵塞	1	DZAE0001-
18		07002-13634	.. O-RING	O形圈	1	DZAE0001-
19		426-22-33121	.. TUBE	硬管	1	DZAE0001-
20		01252-61235	.. BOLT, HEXAGON SOCKET HEAD	内六角螺栓	2	DZAE0001-
21		177-54-13870	.. PIN	销	1	DZAE0001-
22		287-35-11470	.. PLUG	堵塞	1	DZAE0001-
23		07040-12412	.. PLUG	堵塞	1	DZAE0001-
24		07002-62434	.. O-RING	O形圈	1	DZAE0001-

Fig. F4500-001003 REAR AXLE (WITHOUT BRAKE OIL COOLING SYSTEM) (FINAL DRIVE L.H.) (1/2)

后桥(不带制动油冷却系统)(左终传动)(1/2)

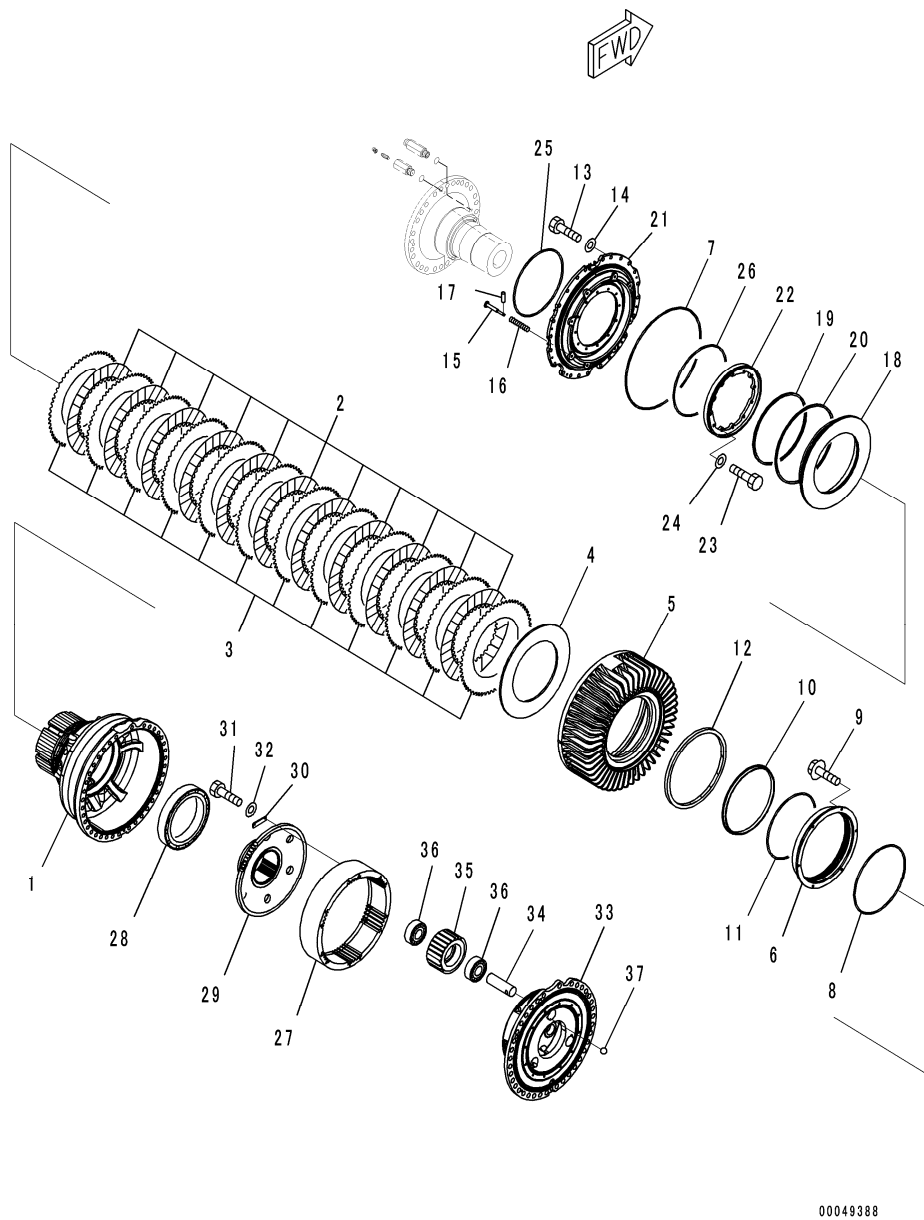

00049388

Index	Code	Part Number	Description	Description	QTY	Serial Number
		426-23-30005	AXLE ASSEMBLY, FRONT	前桥总成	1	DZAE0002-
	B1	426-23-30004	AXLE ASSEMBLY, FRONT	前桥总成	1	DZAE0001-DZAE0001
		426-22-34201	FINAL DRIVE ASSEMBLY	终传动总成	1	DZAE0001-
1		426-22-32751	.. HUB	轮毂	1	DZAE0001-
2		426-33-31240	.. DISC	从动摩擦片	11	DZAE0001-
3		426-33-31250	.. PLATE	板	12	DZAE0001-
4		426-33-31260	.. PLATE	板	1	DZAE0001-
5		426-33-31220	.. GEAR	齿轮	1	DZAE0001-
6		426-33-31350	.. RETAINER	固定座	1	DZAE0001-
7		426-33-31360	.. O-RING	O形圈	1	DZAE0001-
8		426-33-31330	.. O-RING	O形圈	1	DZAE0001-
9		01435-01025	.. BOLT	螺栓	6	DZAE0001-
		425-33-00111	.. FLOATING SEAL ASSEMBLY	旋转密封总成	1	DZAE0001-
10		421-33-00040	.. SEAL RING ASSEMBLY	密封圈总成	1	DZAE0001-
		287-33-11910	.. SEAL	密封圈	2	DZAE0001-
11		425-33-00120	.. O-RING ASSEMBLY	O形圈总成	1	DZAE0001-
		425-33-11650	.. O-RING	O形圈	2	DZAE0001-
12		566-09-31161	.. SEAL	密封圈	1	DZAE0001-
13		01010-61645	.. BOLT	螺栓	24	DZAE0001-
14		01643-31645	.. WASHER	垫圈	24	DZAE0001-
15		426-33-21660	.. GUIDE	导向套	8	DZAE0001-
16		426-33-21670	.. SPRING	弹簧	8	DZAE0001-
17		706-66-40271	.. PIN, DOWEL	定位销	8	DZAE0001-
18		426-33-31130	.. PISTON	活塞	1	DZAE0001-
19		421-33-11440	.. SEAL	密封圈	1	DZAE0001-
20		425-33-11410	.. SEAL	密封圈	1	DZAE0001-
21		426-33-31140	.. CYLINDER	油缸	1	DZAE0001-
22		426-33-31120	.. SLEEVE	套筒	1	DZAE0001-
23		01010-61235	.. BOLT	螺栓	12	DZAE0001-
24		01643-31232	.. WASHER	垫圈	12	DZAE0001-
25		07000-A5390	.. O-RING	O形圈	1	DZAE0001-
26		426-33-31330	.. O-RING	O形圈	1	DZAE0001-
27		426-22-32540	.. GEAR	齿轮	1	DZAE0001-
28		426-22-32840	.. BEARING	轴承	1	DZAE0001-
29		426-22-32330	.. HUB	轮毂	1	DZAE0001-
30		566-22-12560	.. PLATE	板	6	DZAE0001-
31		01010-60820	.. BOLT	螺栓	12	DZAE0001-
32		01643-30823	.. WASHER	垫圈	12	DZAE0001-
33		426-22-32611	.. CARRIER	托架	1	DZAE0001-
34		426-22-32510	.. SHAFT	轴	3	DZAE0001-

Fig. F4500-001003 REAR AXLE (WITHOUT BRAKE OIL COOLING SYSTEM) (FINAL DRIVE L.H.) (1/2)

后桥(不带制动油冷却系统)(左终传动)(1/2)

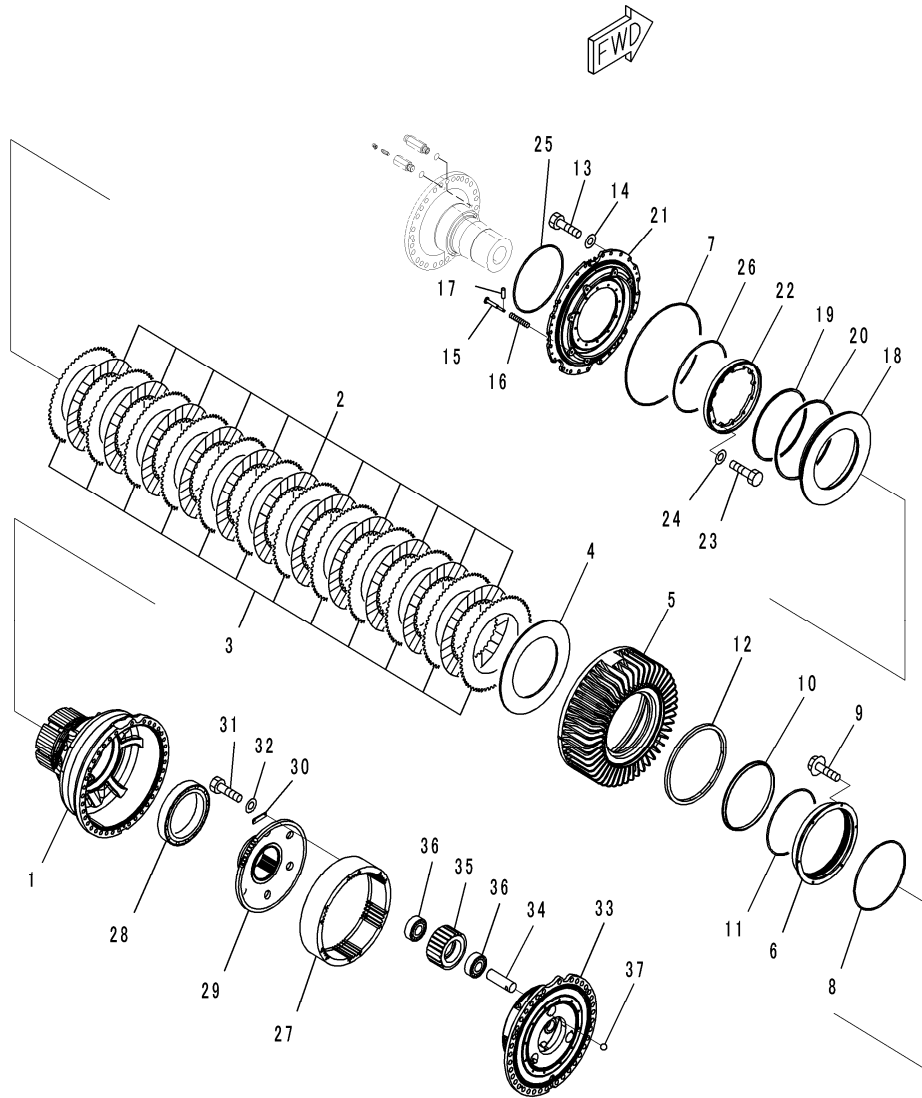

00049388

Index	Code	Part Number	Description	Description	Q'TY	Serial Number
35		426-22-32531	.. GEAR	齿轮	3	DZAE0001-
36		426-22-32520	.. BEARING	轴承	6	DZAE0001-
37		04260-01587	.. BALL, STEEL	球	3	DZAE0001-

Fig. F4500-001004 REAR AXLE (WITHOUT BRAKE OIL COOLING SYSTEM) (FINAL DRIVE L.H.) (2/2)

后桥(不带制动油冷却系统)(左终传动)(2/2)

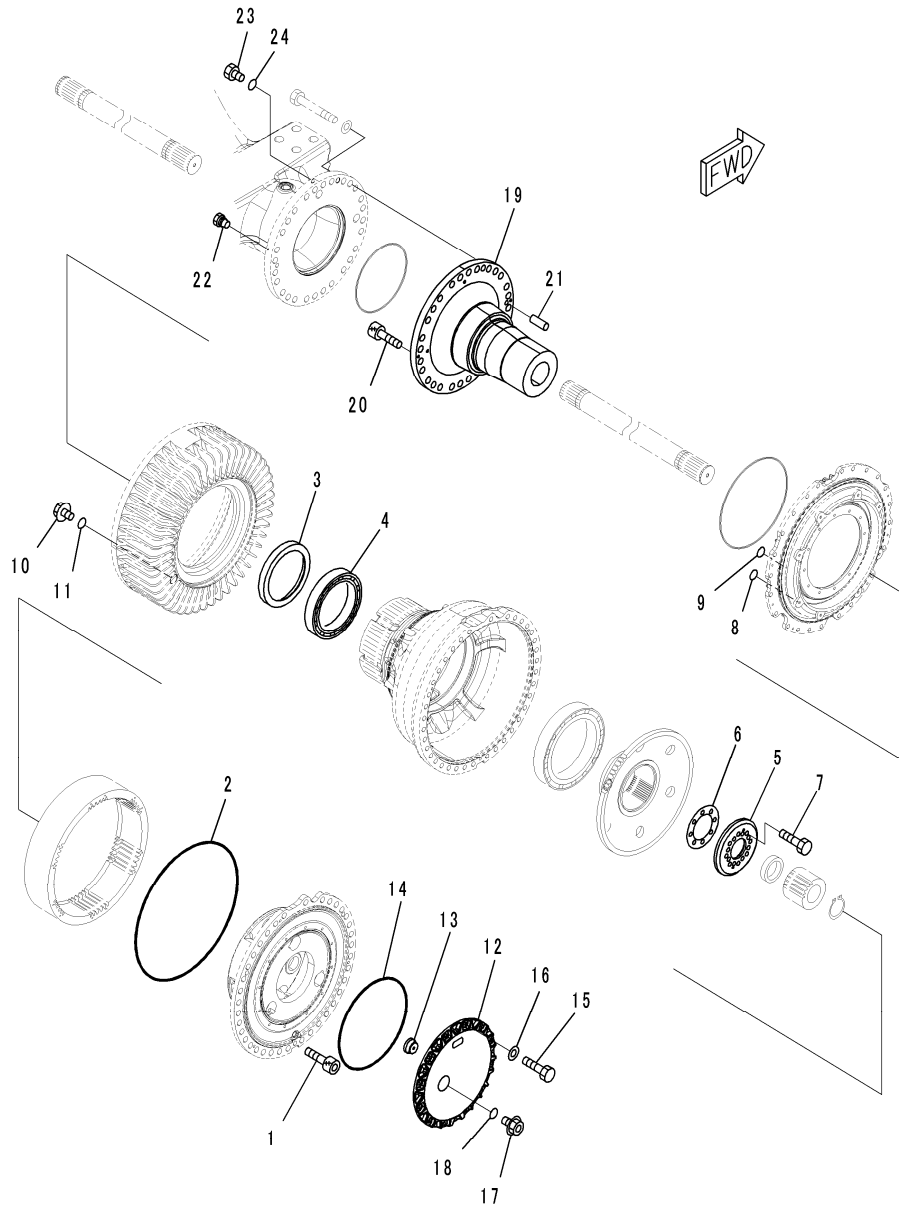

00049388

Index	Code	Part Number	Description	Description	QTY	Serial Number
		426-23-30005	AXLE ASSEMBLY, FRONT	前桥总成	1	DZAE0002-
	B1	426-23-30004	AXLE ASSEMBLY, FRONT	前桥总成	1	DZAE0001-DZAE0001
		426-22-34201	FINAL DRIVE ASSEMBLY, FRONT R.H. AND REAR L.H.	右前和左后终传动总成	1	DZAE0001-
1		01252-61230	.. BOLT, HEXAGON SOCKET HEAD	内六角螺栓	3	DZAE0001-
2		195-09-18340	.. O-RING	O形圈	1	DZAE0001-
3		426-22-32130	.. RETAINER	固定座	1	DZAE0001-
4		426-22-32810	.. BEARING	轴承	1	DZAE0001-
5		426-22-12210	.. RETAINER	固定座	1	DZAE0001-
6		426-22-12230	.. SHIM, T=0.1MM	调整垫片	2	DZAE0001-
		426-22-12240	.. SHIM, T=0.3MM	调整垫片	4	DZAE0001-
		426-22-12250	.. SHIM, T=0.2MM	调整垫片	4	DZAE0001-
7		01010-61665	.. BOLT	螺栓	8	DZAE0001-
8		07000-A3032	.. O-RING	O形圈	8	DZAE0001-
9		07000-A2016	.. O-RING	O形圈	3	DZAE0001-
10		07044-12412	.. PLUG	堵塞	2	DZAE0001-
11		07002-62434	.. O-RING	O形圈	2	DZAE0001-
12		426-22-32621	.. COVER	盖	1	DZAE0001-
13		426-22-32631	.. PIN	销	1	DZAE0001-
14		07000-15400	.. O-RING	O形圈	1	DZAE0001-
15		01010-61230	.. BOLT	螺栓	12	DZAE0001-
16		01643-31232	.. WASHER	垫圈	12	DZAE0001-
17		07044-13620	.. PLUG	堵塞	1	DZAE0001-
18		07002-13634	.. O-RING	O形圈	1	DZAE0001-
19		426-22-33121	.. TUBE	硬管	1	DZAE0001-
20		01252-61235	.. BOLT, HEXAGON SOCKET HEAD	内六角螺栓	2	DZAE0001-
21		177-54-13870	.. PIN	销	1	DZAE0001-
22		287-35-11470	.. PLUG	堵塞	1	DZAE0001-
23		07040-12412	.. PLUG	堵塞	1	DZAE0001-
24		07002-62434	.. O-RING	O形圈	1	DZAE0001-

Fig. F4500-001005 REAR AXLE (WITHOUT BRAKE OIL COOLING SYSTEM) (SHAFT)

后桥(不带制动油冷却系统)(轴)

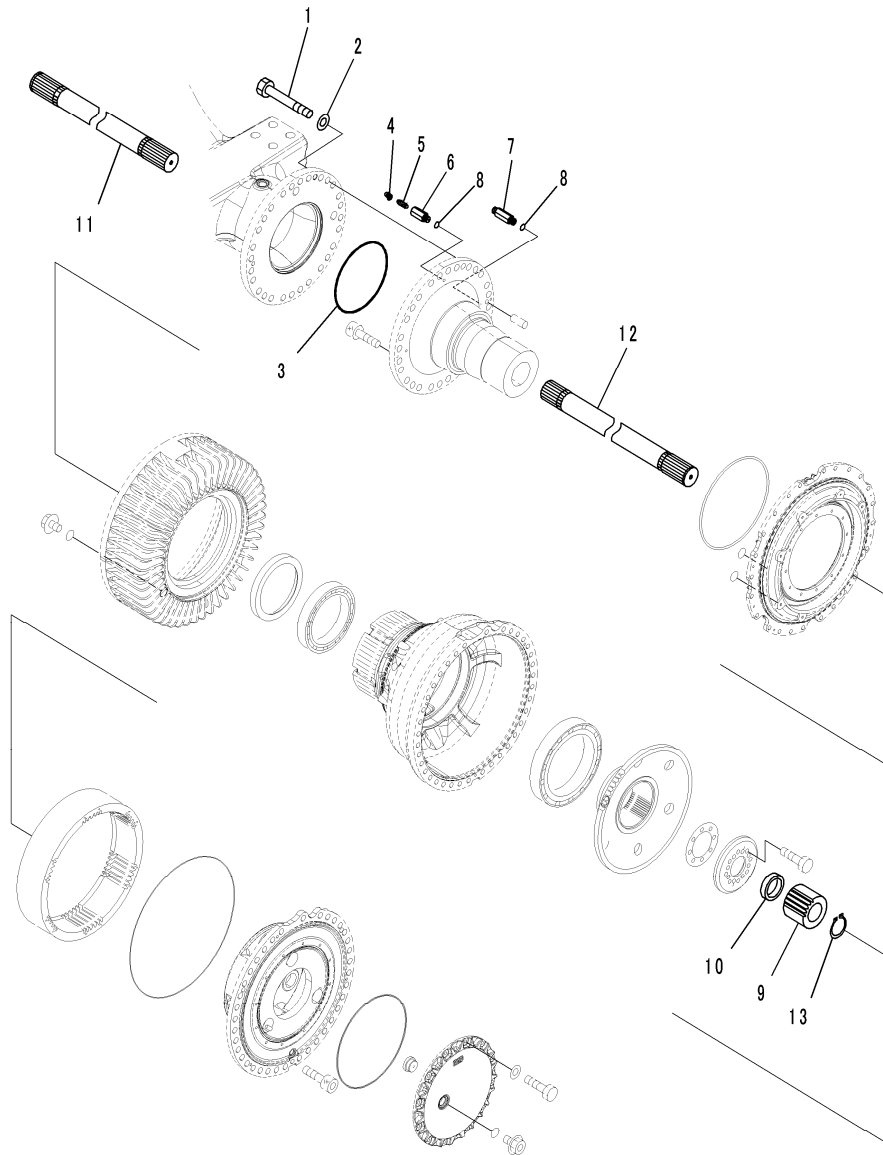

00049398

Index	Code	Part Number	Description	Description	Q'TY	Serial Number
		426-23-30005	AXLE ASSEMBLY, FRONT	前桥总成	1	DZAE0002-
	B1	426-23-30004	AXLE ASSEMBLY, FRONT	前桥总成	1	DZAE0001-DZAE0001
1		01011-62410	BOLT	螺栓	56	DZAE0001-
2		01643-32460	WASHER	垫圈	56	DZAE0001-
3		07000-15290	O-RING	O形圈	2	DZAE0001-
4		566-32-11620	CAP	盖	2	DZAE0001-
5		566-32-11430	BLEEDER	排放装置	2	DZAE0001-
6		426-33-31440	ADAPTER	接头	2	DZAE0001-
7		07002-62034	O-RING	O形圈	2	DZAE0001-
8		07000-A3032	O-RING	O形圈	16	DZAE0001-
9		426-22-32421	GEAR	齿轮	2	DZAE0001-
10		426-22-32431	SPACER	隔离套	2	DZAE0001-
11		426-22-32411	SHAFT, R. H.	右轴	1	DZAE0001-
12		426-22-32441	SHAFT, L. H.	左轴	1	DZAE0001-
13		04064-08025	RING, SNAP	卡簧	2	DZAE0001-

Fig. F4500-001006A REAR AXLE (WITHOUT BRAKE OIL COOLING SYSTEM) (DIFFERENTIAL)

后桥 (不带制动油冷却系统) (差动器)

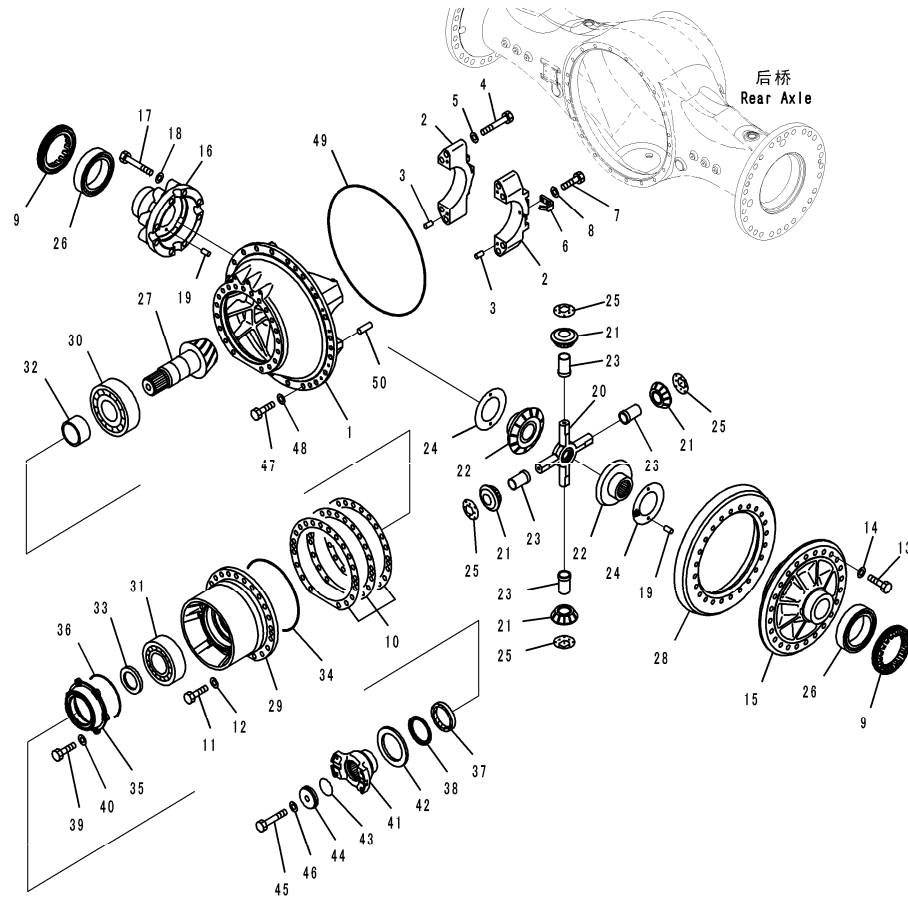

Index	Code	Part Number	Description	Description	QTY	Serial Number
		426-23-30005	AXLE ASSEMBLY, FRONT	前桥总成	1	DZAE0002-
	B1	426-23-30004	AXLE ASSEMBLY, FRONT	前桥总成	1	DZAE0001-DZAE0001
		426-23-31004	. DIFFERENTIAL ASSEMBLY	差速器总成	1	DZAE0002-
	B1	426-23-31003	. DIFFERENTIAL ASSEMBLY	差速器总成	1	DZAE0001-DZAE0001
		426-22-31151	. CARRIER ASSEMBLY	行星架总成	1	DZAE0001-
1	C1		. . CARRIER	行星架	1	DZAE0001-
2	C1		. . CAP	盖	2	DZAE0001-
3		175-21-12180	. . PIN	销	4	DZAE0001-
4		01011-62455	. . BOLT	螺栓	8	DZAE0001-
5		01643-32460	. . WASHER	垫圈	8	DZAE0001-
6		426-22-11150	. . LOCK	锁	2	DZAE0001-
7		01010-61230	. . BOLT	螺栓	4	DZAE0001-
8		01643-31232	. . WASHER	垫圈	4	DZAE0001-
9		426-22-31140	. . NUT	螺母	2	DZAE0001-
10		426-22-31371	. . SHIM, T=1.0MM	调整垫片	1	DZAE0001-
		426-22-31381	. . SHIM, T=0.3MM	调整垫片	2	DZAE0001-
		426-22-31391	. . SHIM, T=0.2MM	调整垫片	2	DZAE0001-
		426-22-31361	. . SHIM, T=0.05MM	调整垫片	1	DZAE0001-
11		01010-62060	. . BOLT	螺栓	20	DZAE0001-
12		01643-32060	. . WASHER	垫圈	20	DZAE0001-
13		01010-62060	. . BOLT	螺栓	24	DZAE0001-
14		01643-32060	. . WASHER	垫圈	24	DZAE0001-
		426-22-31401	. . CASE ASSEMBLY	壳体总成	1	DZAE0001-
15	C1		. . CASE	壳体	1	DZAE0001-
16	C1		. . CASE	壳体	1	DZAE0001-
17		01011-62460	. . BOLT	螺栓	8	DZAE0001-
18		01643-32460	. . WASHER	垫圈	8	DZAE0001-
19		175-21-12180	. . PIN	销	4	DZAE0001-
20		426-22-31410	. . SHAFT	轴承	1	DZAE0001-
21		426-22-31421	. . PINION	小螺旋伞齿轮	4	DZAE0001-
22		426-22-31441	. . GEAR	齿轮	2	DZAE0001-
23		426-22-31681	. . BUSHING	衬套	4	DZAE0001-
24		426-22-31530	. . WASHER	垫圈	2	DZAE0001-
25		426-22-31692	. . WASHER	垫圈	4	DZAE0001-
26		566-22-71850	. . BEARING	轴承	2	DZAE0001-
		426-23-31201	. . PINION AND GEAR	小螺旋伞齿轮和齿轮	1	DZAE0001-
27	C1		. . PINION	小螺旋伞齿轮	1	DZAE0001-
28	C1		. . GEAR	齿轮	1	DZAE0001-
29		426-23-31312	. . SUPPORT	支撑	1	DZAE0001-

Fig. F4500-001006A REAR AXLE (WITHOUT BRAKE OIL COOLING SYSTEM) (DIFFERENTIAL)

后桥 (不带制动油冷却系统) (差动器)

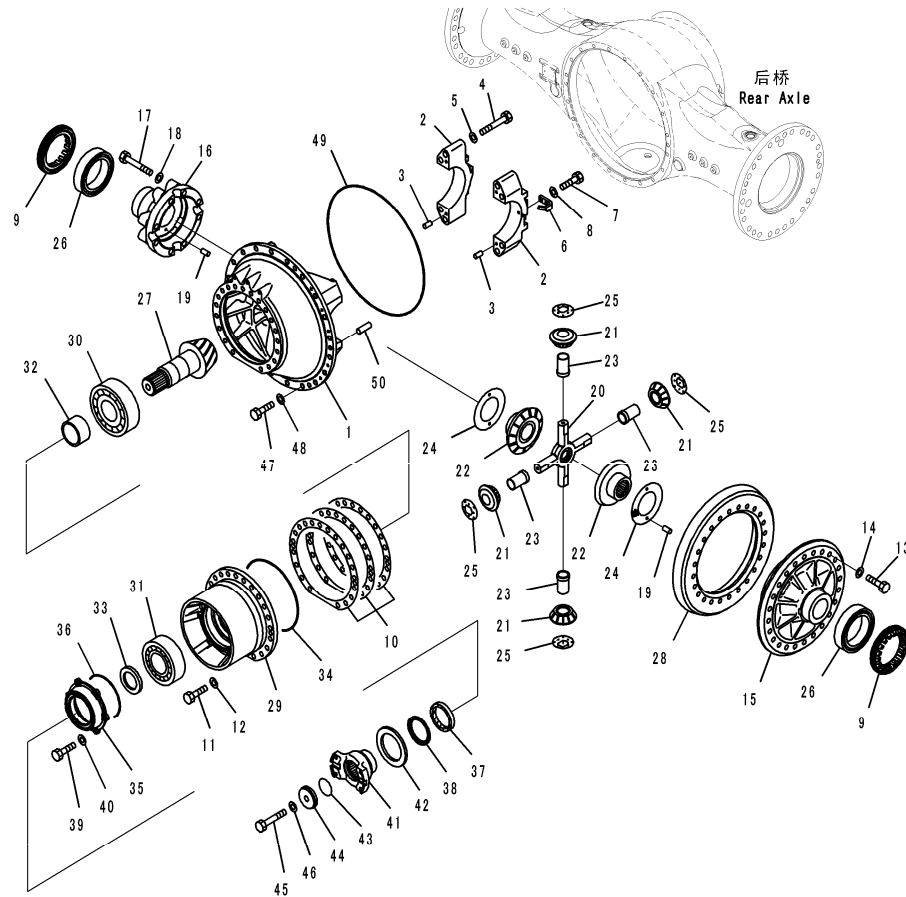

Index	Code	Part Number	Description	Description	QTY	Serial Number
		426-22-31870	.. BEARING ASSEMBLY	轴承总成	1	DZAE0002-
	B1	426-22-31830	.. BEARING ASSEMBLY	轴承总成	1	DZAE0001-DZAE0001
30	C1		.. BEARING	轴承	1	DZAE0001-
31	C1		.. BEARING	轴承	1	DZAE0001-
32	C1		.. SPACER, A	隔离套A	1	DZAE0001-
	C1		.. SPACER, B	隔离套B	1	DZAE0001-
	C1		.. SPACER, C	隔离套C	1	DZAE0001-
	C1		.. SPACER, D	隔离套D	1	DZAE0001-
	C1		.. SPACER, E	隔离套E	1	DZAE0001-
	C1		.. SPACER, F	隔离套F	1	DZAE0001-
33		426-22-31340	.. RETAINER	固定座	1	DZAE0001-
34		07000-15350	.. O-RING	O形圈	1	DZAE0001-
35		426-22-31751	.. CAGE	端盖	1	DZAE0001-
36		07000-15220	.. O-RING	O形圈	1	DZAE0001-
37		07012-50110	.. SEAL, OIL	油封	1	DZAE0001-
38		426-22-31770	.. SEAL	密封圈	1	DZAE0001-
39		01010-61030	.. BOLT	螺栓	6	DZAE0001-
40		01643-31032	.. WASHER	垫圈	6	DZAE0001-
41		426-22-31731	.. COUPLING	联轴节	1	DZAE0001-
42		426-22-31781	.. PROTECTOR	套管	1	DZAE0001-
43		07000-15075	.. O-RING	O形圈	1	DZAE0001-
44		426-22-31761	.. HOLDER	保持架	1	DZAE0001-
45		01051-62445	.. BOLT	螺栓	1	DZAE0001-
46		01643-32460	.. WASHER	垫圈	1	DZAE0001-
47		01010-62055	BOLT	螺栓	20	DZAE0001-
48		01643-32060	.. WASHER	垫圈	20	DZAE0001-
49		566-09-21110	.. O-RING	O形圈	1	DZAE0001-
50		04020-01842	.. PIN, DOWEL	定位销	1	DZAE0001-

Fig. F4500-001007 REAR AXLE (WITHOUT BRAKE OIL COOLING SYSTEM) (HOUSING AND RELATED PARTS)

后桥(不带制动油冷却系统)(壳体和相关部品)

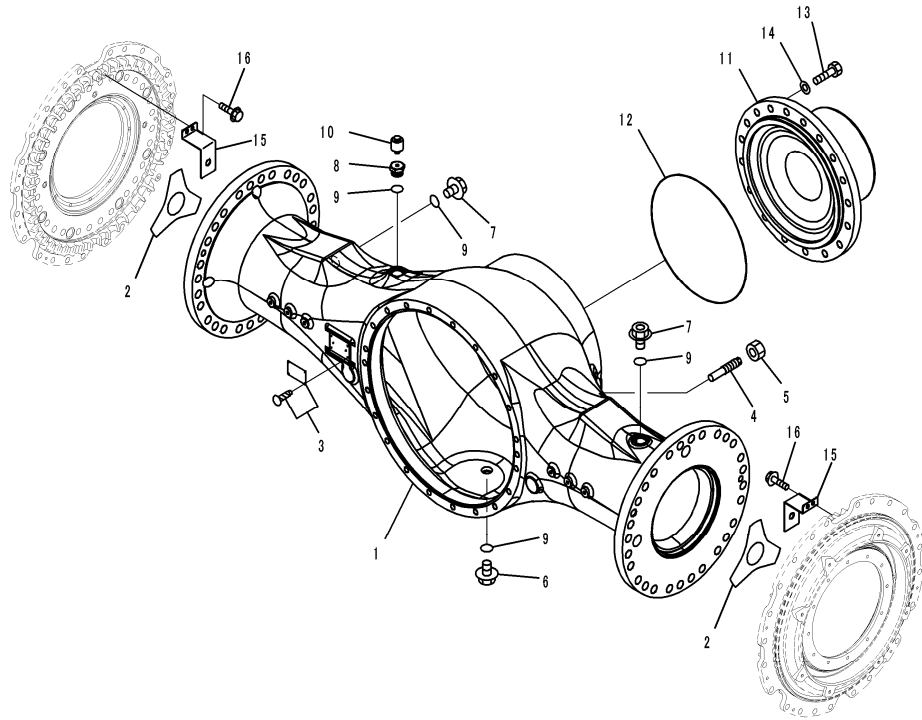

Index	Code	Part Number	Description	Description	Q'TY	Serial Number
		426-23-30005	AXLE ASSEMBLY, FRONT	前桥总成	1	DZAE0002-
	B1	426-23-30004	AXLE ASSEMBLY, FRONT	前桥总成	1	DZAE0001-DZAE0001
1		426-23-33113	HOUSING	壳体	1	DZAE0001-
2		426-22-33210	PLATE	板	2	DZAE0001-
3	C2	815-02-10110	PLATE, NAME (LIMITED SUPPLY)	铭牌	1	DZAE0001-
		04418-13060	SCREW	螺钉	4	DZAE0001-
4		426-22-33540	BOLT	螺栓	1	DZAE0001-
5		01582-03024	NUT	螺母	1	DZAE0001-
6		07044-13620	PLUG, MAGNET	堵塞	1	DZAE0001-
7		07041-13612	PLUG	堵塞	2	DZAE0001-
8		426-22-33520	ADAPTER	接头	1	DZAE0001-
9		07002-13634	O-RING	O形圈	4	DZAE0001-
10		07030-01030	BREATHER	呼吸阀	1	DZAE0001-
11		426-23-33321	SUPPORT	支架	1	DZAE0001-
12		07000-15425	O-RING	O形圈	1	DZAE0001-
13		01010-62065	BOLT	螺栓	18	DZAE0001-
14		01643-32060	WASHER	垫圈	18	DZAE0001-
15		426-33-31740	COVER	盖	2	DZAE0001-
16		01435-01020	BOLT	螺栓	4	DZAE0001-

Fig. F4500-001008 REAR AXLE (WITHOUT BRAKE OIL COOLING SYSTEM) (INNER PARTS, SLACK ADJUSTER)

后桥(不带制动油冷却系统)(内部件, 间隙调整器)

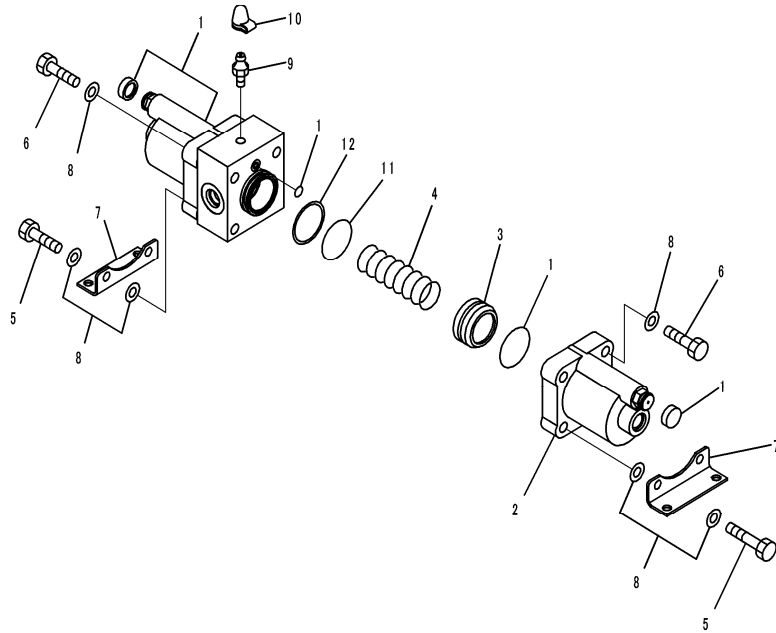

Index	Code	Part Number	Description	Description	Q'TY	Serial Number
		426-23-30005	AXLE ASSEMBLY, FRONT	前桥总成	1	DZAE0002-
	B1	426-23-30004	AXLE ASSEMBLY, FRONT	前桥总成	1	DZAE0001-DZAE0001
1		426-35-35200	SLACK ADJUSTER	间隙调整器	1	DZAE0001-
2		426-35-35210	CYLINDER ASSEMBLY	油缸总成	2	DZAE0001-
3		42C-43-17220	PISTON	活塞	2	DZAE0001-
4		42C-43-17230	SPRING	弹簧	2	DZAE0001-
5		01010-B1255	BOLT	螺栓	4	DZAE0002-
	B1	01010-81255	BOLT	螺栓	4	DZAE0001-DZAE0001
6		01010-B1250	BOLT	螺栓	4	DZAE0002-
	B1	01010-81250	BOLT	螺栓	4	DZAE0001-DZAE0001
7		426-35-27241	BRACKET	支架	2	DZAE0001-
8		42C-43-17270	WASHER	垫圈	12	DZAE0001-
9		424-35-15270	VALVE	阀	1	DZAE0001-
10		426-35-27250	CAP	盖	1	DZAE0001-
11		42C-43-17280	O-RING	O形圈	2	DZAE0001-
12		42C-43-17290	RING	环	2	DZAE0001-

Fig. F4500-001009 REAR AXLE (WITHOUT BRAKE OIL COOLING SYSTEM) (BRAKE PIPING)

后桥(不带制动油冷却系统)(制动管路)

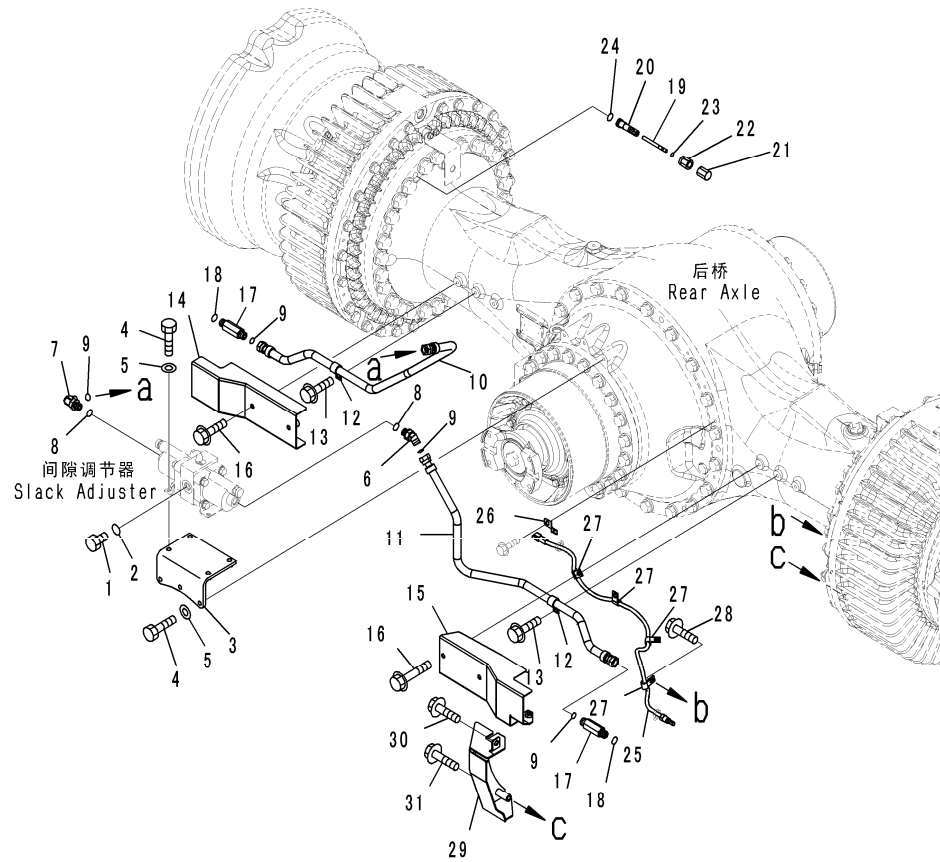

GZ049399
(00049399)

Index	Code	Part Number	Description	Description	QTY	Serial Number
		426-23-30005	AXLE ASSEMBLY, FRONT	前桥总成	1	DZAE0002-
	B1	426-23-30004	AXLE ASSEMBLY, FRONT	前桥总成	1	DZAE0001-DZAE0001
1		07040-12012	PLUG	堵塞	1	DZAE0001-
2		07002-62034	O-RING	O形圈	1	DZAE0001-
3		426-43-37692	BRACKET	支架	1	DZAE0001-
4		01010-81025	BOLT	螺栓	7	DZAE0001-
5		01643-31032	WASHER	垫圈	7	DZAE0001-
6		02783-10422	ELBOW	接头	1	DZAE0001-
7		02782-10422	ELBOW	接头	1	DZAE0001-
8		07002-62034	O-RING	O形圈	2	DZAE0001-
9		02896-61012	O-RING	O形圈	4	DZAE0001-
10		426-43-37632	TUBE	硬管	1	DZAE0001-
11		426-43-37641	TUBE	硬管	1	DZAE0001-
12		04434-52112	CLIP	管夹	2	DZAE0001-
13		01435-01020	BOLT	螺栓	2	DZAE0001-
14		426-43-37671	COVER	盖	1	DZAE0001-
15		426-33-31570	COVER	盖	1	DZAE0001-
16		01435-01050	BOLT	螺栓	4	DZAE0001-
17		21W-62-42470	NIPPLE	接头	2	DZAE0001-
18		07002-62034	O-RING	O形圈	2	DZAE0001-
19		426-33-31411	SHAFT	轴	2	DZAE0001-
20		426-33-31421	GUIDE	导向套	2	DZAE0001-
21		421-33-31730	CAP	盖	2	DZAE0001-
22		426-33-31451	NUT	螺母	2	DZAE0001-
23		07000-11005	O-RING	O形圈	2	DZAE0001-
24		07000-12018	O-RING	O形圈	2	DZAE0001-
25		426-06-31120	SENSOR, OIL TEMPERATURE	油温传感器	1	DZAE0001-
26		08193-21012	CLIP	管夹	1	DZAE0001-
27		04434-51010	CLIP	管夹	4	DZAE0001-
28		01435-01016	BOLT	螺栓	3	DZAE0001-
29		426-33-31760	COVER	盖	1	DZAE0001-
30		01435-01020	BOLT	螺栓	1	DZAE0001-
31		01435-01065	BOLT	螺栓	1	DZAE0001-

Fig. F4500-001010 REAR AXLE (WITHOUT BRAKE OIL COOLING SYSTEM) (DRIVE SHAFT)

后桥 (不带制动油冷却系统) (传动轴)

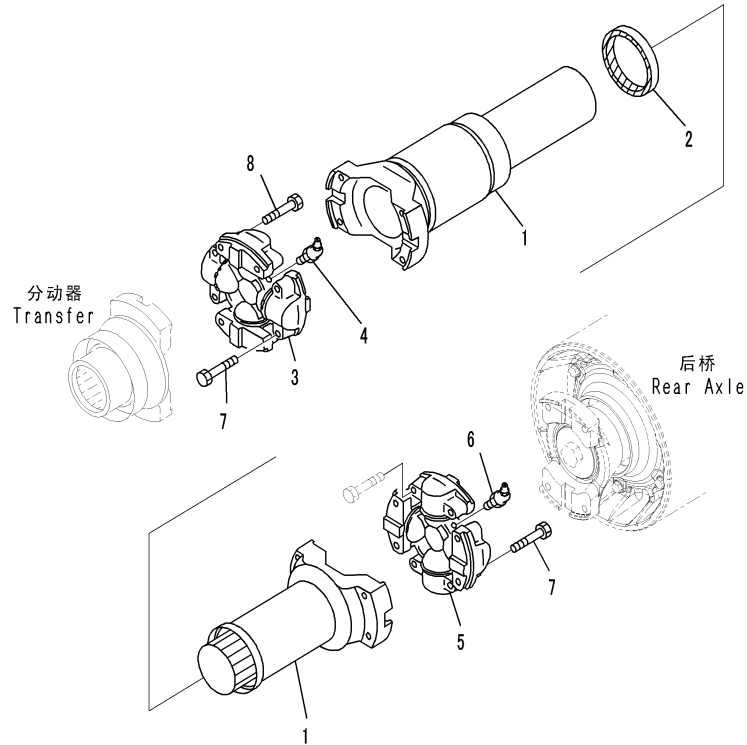

C2072821
(00072821)

Index	Code	Part Number	Description	Description	QTY	Serial Number
		426-20-34121	SHAFT ASSEMBLY, DRIVE	传动轴总成	1	DZAE0001-
1		426-20-34661	. YOKE AND SHAFT	滑动叉和轴	1	DZAE0001-
2		425-20-32850	.. SEAL	密封圈	1	DZAE0001-
3		56B-20-13910	.. SPIDER ASSEMBLY	十字轴总成	1	DZAE0001-
4		426-20-14540	.. FITTING	黄油嘴	2	DZAE0001-
5		426-20-32620	.. SPIDER ASSEMBLY	十字轴总成	1	DZAE0001-
6		426-20-12540	.. FITTING	黄油嘴	2	DZAE0001-
7		426-20-12610	.. BOLT	螺栓	8	DZAE0001-
8		01050-61675	BOLT	螺栓	4	DZAE0001-

Fig. F4500-001011 REAR AXLE (WITHOUT BRAKE OIL COOLING SYSTEM) (AXLE SUPPORT)

后桥(不带制动油冷却系统)(桥支撑)

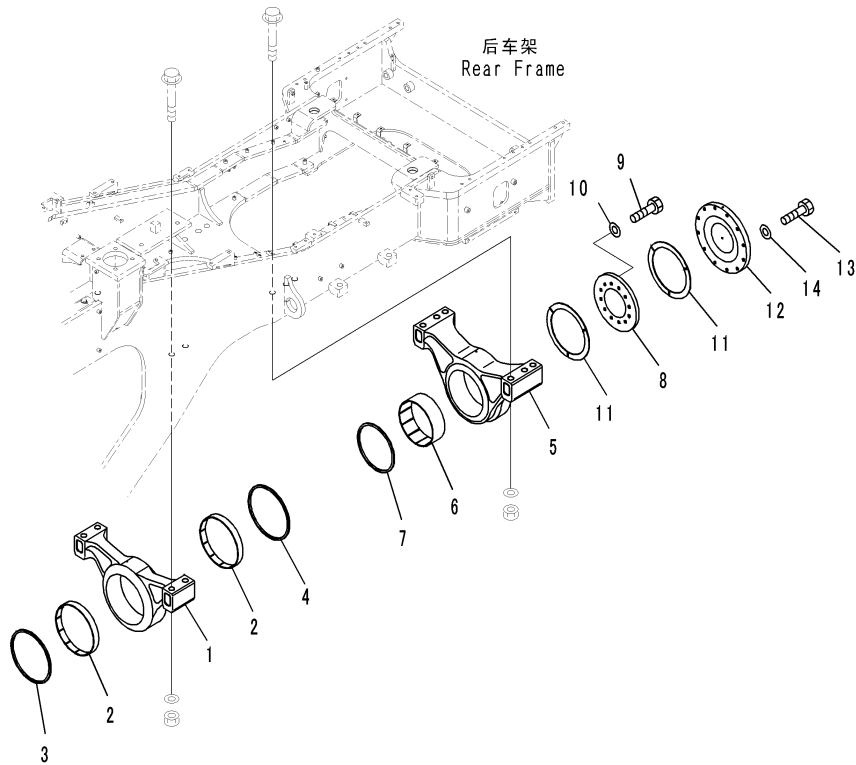

CZ072822
(00072822)

Index	Code	Part Number	Description	Description	QTY	Serial Number
1		426-46-32511	SUPPORT	支撑	1	DZAE0001-
2		426-46-32521	BUSHING	衬套	2	DZAE0001-
3		426-46-32340	PACKING	衬垫	1	DZAE0001-
4		426-46-32350	PACKING	衬垫	1	DZAE0001-
5		426-46-32531	SUPPORT	支撑	1	DZAE0001-
6		426-46-32541	BUSHING	衬套	1	DZAE0001-
7		426-46-32360	PACKING	衬垫	1	DZAE0001-
8		426-46-32551	PLATE	板	1	DZAE0001-
9		01010-61685	BOLT	螺栓	12	DZAE0001-
10		01643-31645	WASHER	垫圈	12	DZAE0001-
11		426-46-12211	WASHER	垫圈	2	DZAE0001-
12		426-46-32560	COVER	盖	1	DZAE0001-
13		01010-81675	BOLT	螺栓	12	DZAE0001-
14		01643-31645	WASHER	垫圈	12	DZAE0001-

Fig. F4500-001012 REAR AXLE (WITHOUT BRAKE OIL COOLING SYSTEM) (REMOTE GREASE AND BRAKE PIPING)
后桥(不带制动油冷却系统)(远程油脂和制动管路)

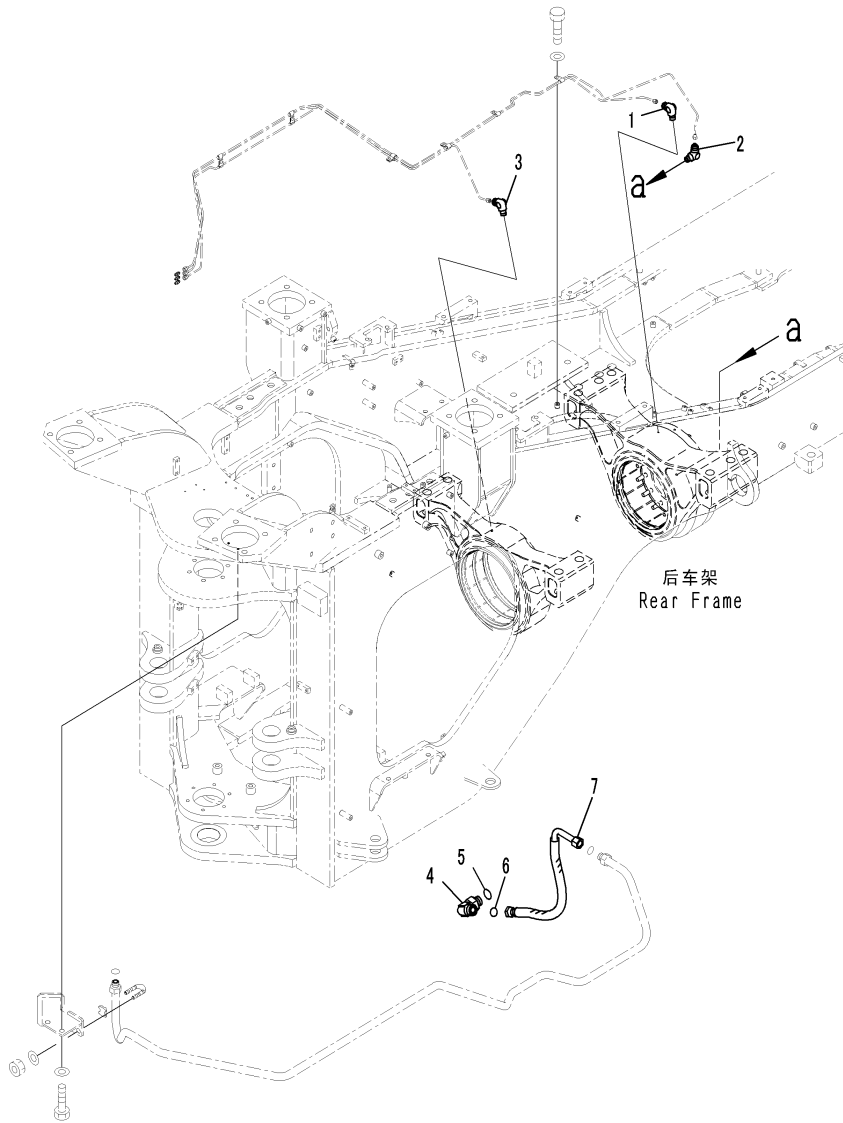

G2072823
(00072823)

Index	Code	Part Number	Description	Description	QTY	Serial Number
1		421-09-12540	ELBOW	接头	1	DZAE0001-
2		421-09-12540	ELBOW	接头	1	DZAE0001-
3		421-09-12540	ELBOW	接头	1	DZAE0001-
4		02782-10422	ELBOW	接头	1	DZAE0001-
5		07002-62034	O-RING	O型圈	1	DZAE0001-
6		02896-61012	O-RING	O型圈	1	DZAE0001-
7		426-43-39710	HOSE	软管	1	DZAE0001-

Fig. F4500-001013 REAR AXLE (WITHOUT BRAKE OIL COOLING SYSTEM) (MOUNTING) (1/2)

后桥(不带制动油冷却系统)(安装)(1/2)

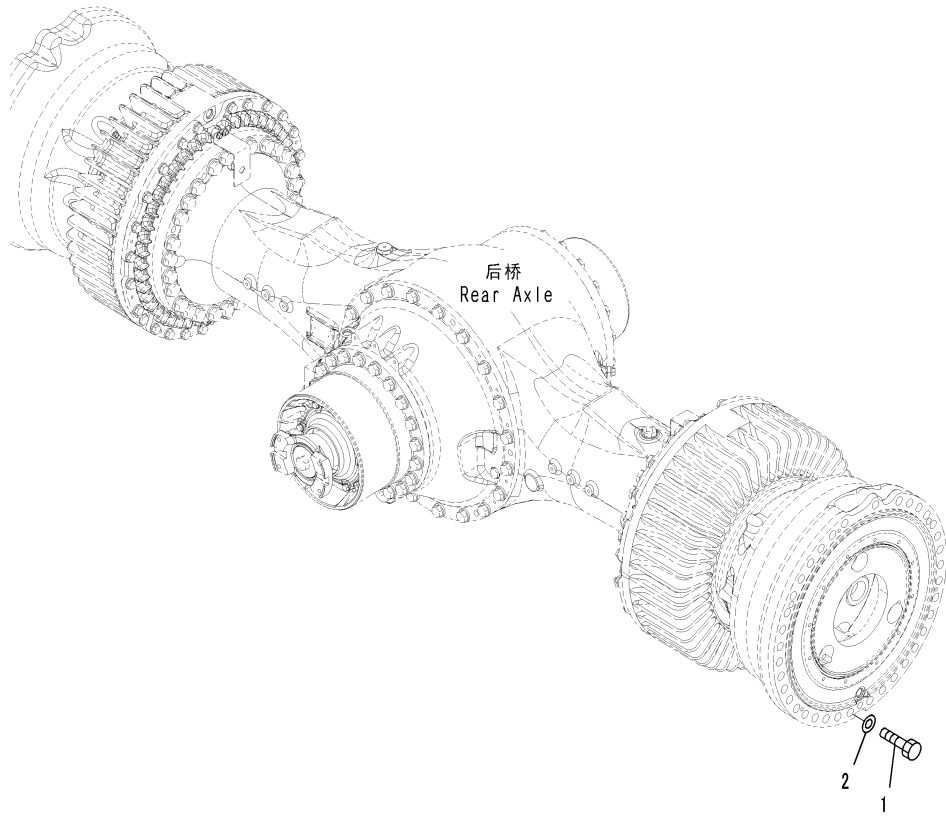

GZ049400
(00049400)

Index	Code	Part Number	Description	Description	QTY	Serial Number
1		01010-62490	BOLT	螺栓	74	DZAE0001-
2		01643-32460	WASHER	垫圈	74	DZAE0001-

Fig. F4500-001014 REAR AXLE (WITHOUT BRAKE OIL COOLING SYSTEM) (MOUNTING) (2/2)

后桥(不带制动油冷却系统)(安装)(2/2)

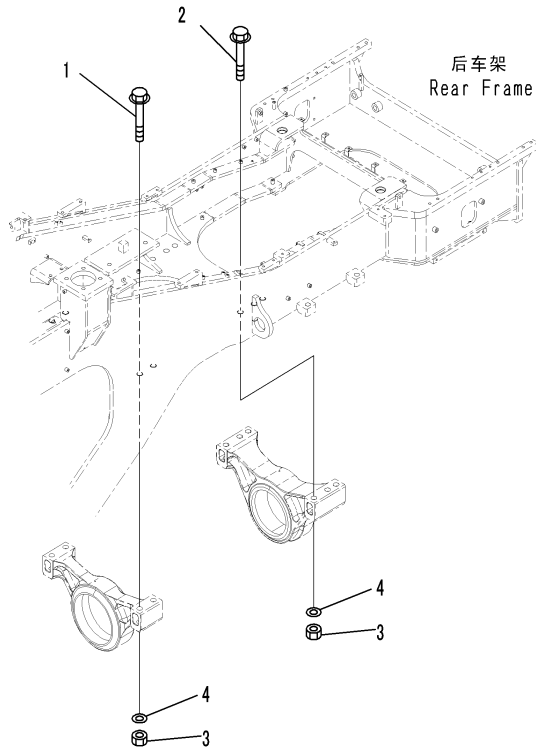

G2072824
(00072824)

Index	Code	Part Number	Description	Description	QTY	Serial Number
1		426-46-12921	BOLT	螺栓	4	DZAE0001-
2		426-46-12131	BOLT	螺栓	6	DZAE0001-
3		01580-03629	NUT	螺母	10	DZAE0001-
4		426-46-11711	WASHER	垫圈	20	DZAE0001-

Fig. F4500-001015 REAR AXLE (WITHOUT BRAKE OIL COOLING SYSTEM) (RELATED PARTS)

后桥(不带制动油冷却系统)(相关部品)

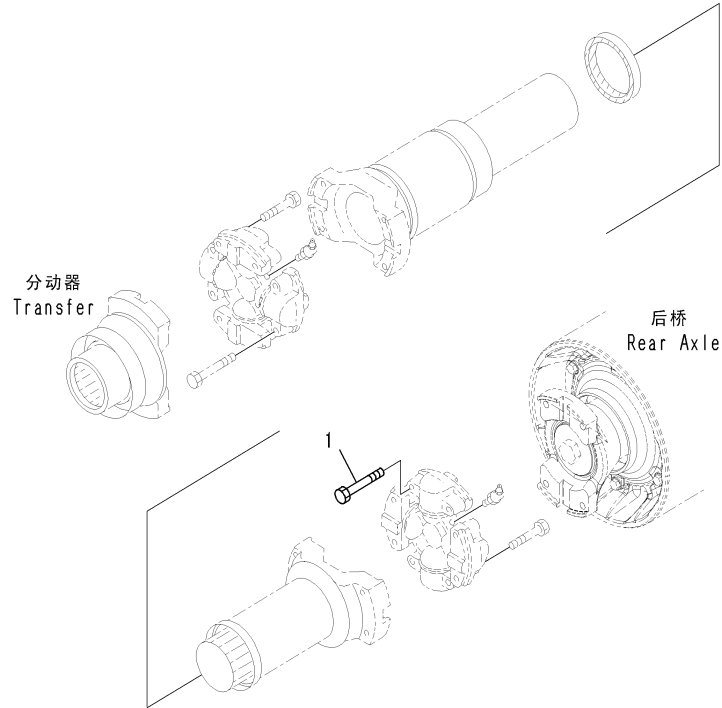

CZ072825
(00072825)

Index	Code	Part Number	Description	Description	QTY	Serial Number
1		01050-61675	BOLT	螺栓	4	DZAE0001-

Fig. F4700-001001 TORQUE CONVERTER AND TRANSMISSION OIL PIPING (OIL COOLER)

变矩器和变速箱油管路(油冷却器)

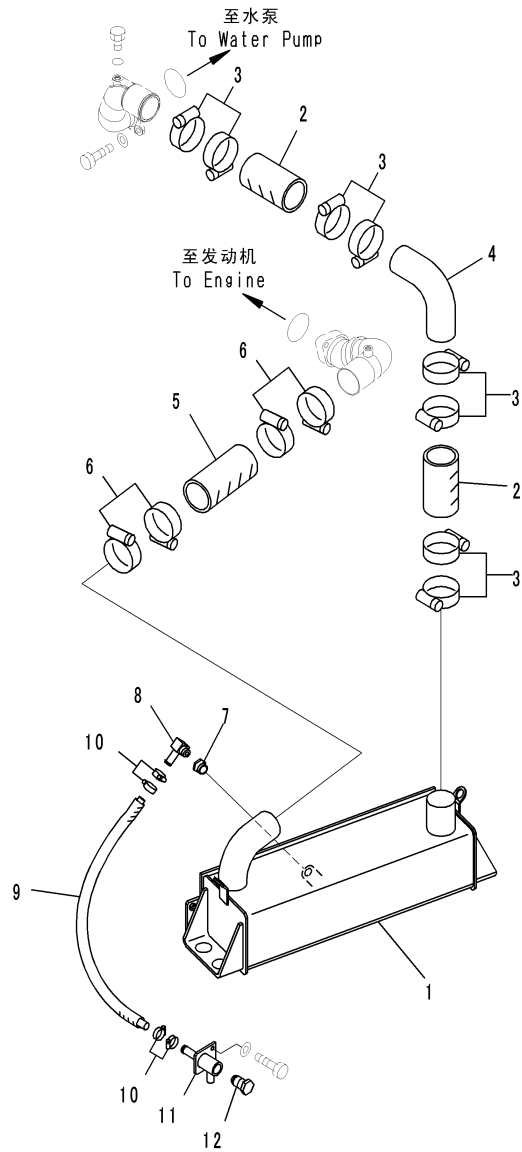

GZ072826
(00072826)

Index	Code	Part Number	Description	Description	QTY	Serial Number
1		426-03-34211	OIL COOLER ASSEMBLY	油冷却器总成	1	DZAE0001-
2		07260-27416	HOSE	软管	2	DZAE0001-
3		07299-00095	CLAMP, HOSE	卡箍	8	DZAE0001-
4		426-03-34540	TUBE	硬管	1	DZAE0001-
5		07260-27420	HOSE	软管	1	DZAE0001-
6		07299-00095	CLAMP, HOSE	卡箍	4	DZAE0001-
7		07326-10604	ADAPTER	接头	1	DZAE0001-
8		426-03-21150	ELBOW	接头	1	DZAE0001-
9		426-03-35240	HOSE	软管	1	DZAE0001-
10		07281-00359	CLAMP, HOSE	卡箍	4	DZAE0001-
11		418-01-21110	TUBE	硬管	1	DZAE0001-
12		424-01-11110	PLUG	堵塞	1	DZAE0001-

Fig. F4700-001002 TORQUE CONVERTER AND TRANSMISSION OIL PIPING (OIL COOLER PIPING)
变矩器和变速箱油管路(油冷却器管路)

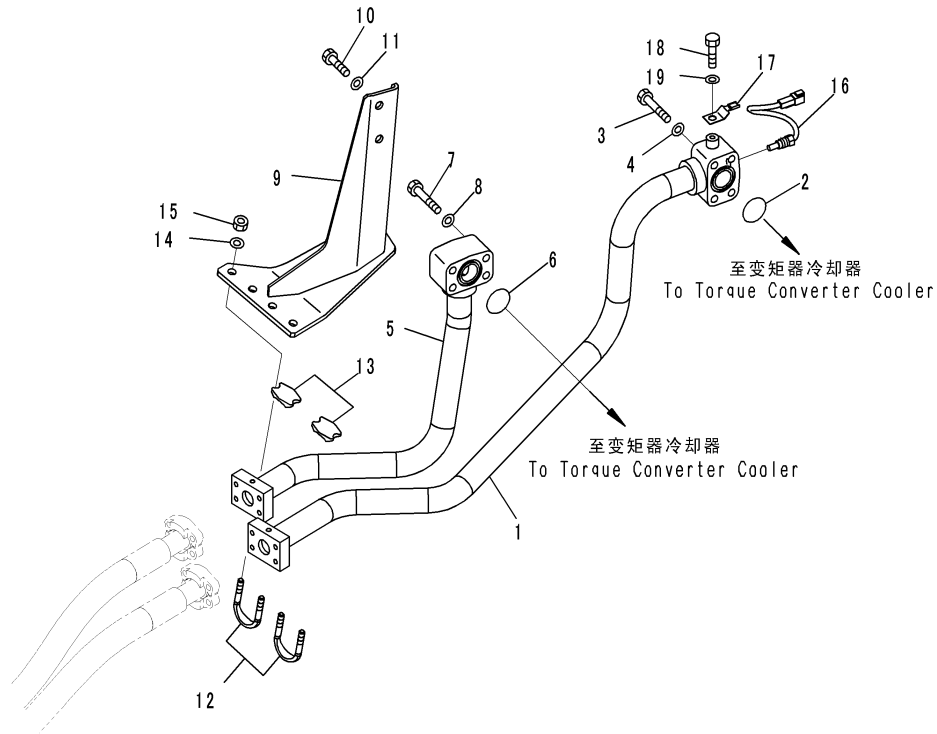

GZ047508
(00047508)

Index	Code	Part Number	Description	Description	QTY	Serial Number
1		426-16-31272	TUBE	硬管	1	DZAE0001-
2		07000-A3045	O-RING	O形圈	1	DZAE0001-
3		01010-81275	BOLT	螺栓	4	DZAE0001-
4		01643-31232	WASHER	垫圈	4	DZAE0001-
5		426-16-31282	TUBE	硬管	1	DZAE0001-
6		07000-A3045	O-RING	O形圈	1	DZAE0001-
7		01010-81275	BOLT	螺栓	4	DZAE0001-
8		01643-31232	WASHER	垫圈	4	DZAE0001-
9		426-16-31292	BRACKET	支架	1	DZAE0001-
10		01010-81030	BOLT	螺栓	2	DZAE0001-
11		01643-31032	WASHER	垫圈	2	DZAE0001-
12		07283-34354	CLIP, PIPE	管夹	2	DZAE0001-
13		07283-54353	SEAT	座	2	DZAE0001-
14		01643-31032	WASHER	垫圈	4	DZAE0001-
15		01597-01009	NUT	螺母	4	DZAE0001-
16		7861-93-3320	SENSOR, TEMPERATURE	温度传感器	1	DZAE0001-
17		08193-21012	CLIP	管夹	1	DZAE0001-
18		01010-81016	BOLT	螺栓	1	DZAE0001-
19		01643-31032	WASHER	垫圈	1	DZAE0001-

Fig. F4700-001003 TORQUE CONVERTER AND TRANSMISSION OIL PIPING (MOUNTING)
变矩器和变速箱油管路(安装)

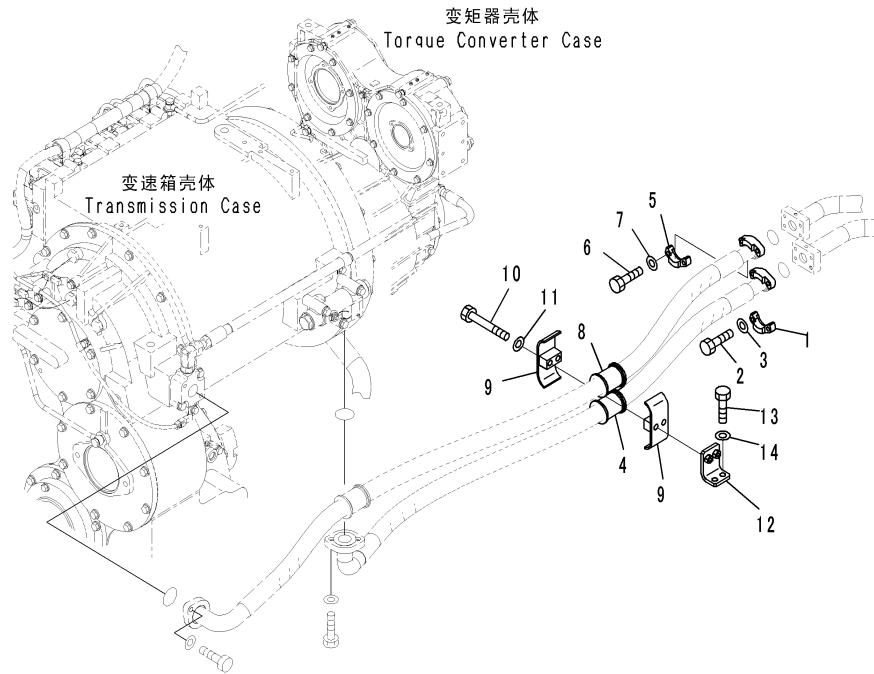

GZ072827
(00072827)

Index	Code	Part Number	Description	Description	QTY	Serial Number
1		07371-31255	FLANGE, SPLIT	分体法兰	2	DZAE0001-
2		07372-21035	BOLT	螺栓	4	DZAE0001-
3		01643-51032	WASHER	垫圈	4	DZAE0001-
4		07095-01245	CUSHION	减震垫	1	DZAE0001-
5		07371-31255	FLANGE, SPLIT	分体法兰	2	DZAE0001-
6		07372-21035	BOLT	螺栓	4	DZAE0001-
7		01643-51032	WASHER	垫圈	4	DZAE0001-
8		07095-01245	CUSHION	减震垫	1	DZAE0001-
9		07094-31228	CLIP	管夹	2	DZAE0001-
10		01010-81295	BOLT	螺栓	2	DZAE0001-
11		01643-31232	WASHER	垫圈	2	DZAE0001-
12		426-16-31470	BRACKET	支架	1	DZAE0001-
13		01010-81230	BOLT	螺栓	2	DZAE0001-
14		01643-31232	WASHER	垫圈	2	DZAE0001-

Fig. F4810-001001 TRANSMISSION MOUNTING
变速箱安装

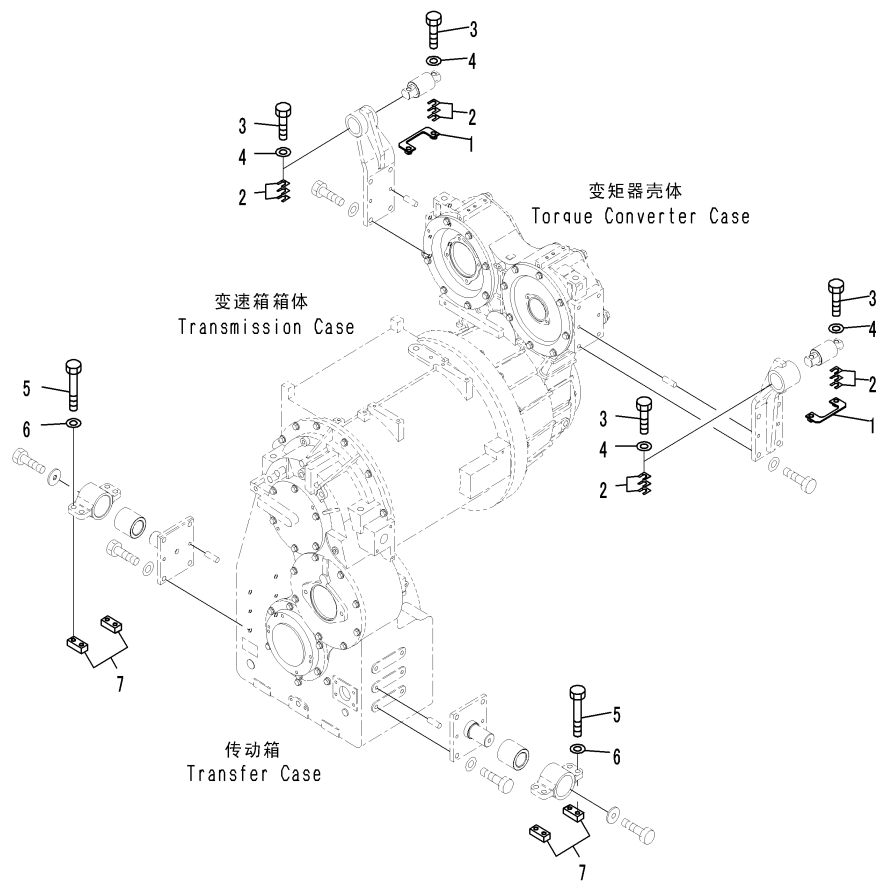

02087497
 (00087497)

Index	Code	Part Number	Description	Description	QTY	Serial Number
1		426-14-31140	PLATE	板	2	DZAE0001-
2		426-14-11130	SHIM, T=0.5MM	调整垫片	32	DZAE0001-
3		01010-61480	BOLT	螺栓	4	DZAE0001-
4		01643-31445	WASHER	垫圈	4	DZAE0001-
5		01011-61620	BOLT	螺栓	8	DZAE0001-
6		01643-31645	WASHER	垫圈	8	DZAE0001-
7		421-14-11160	PLATE	板	4	DZAE0001-

Fig. F4880-001001 TRANSMISSION OIL FILLER (1/2)
变速箱油滤清器 (1/2)

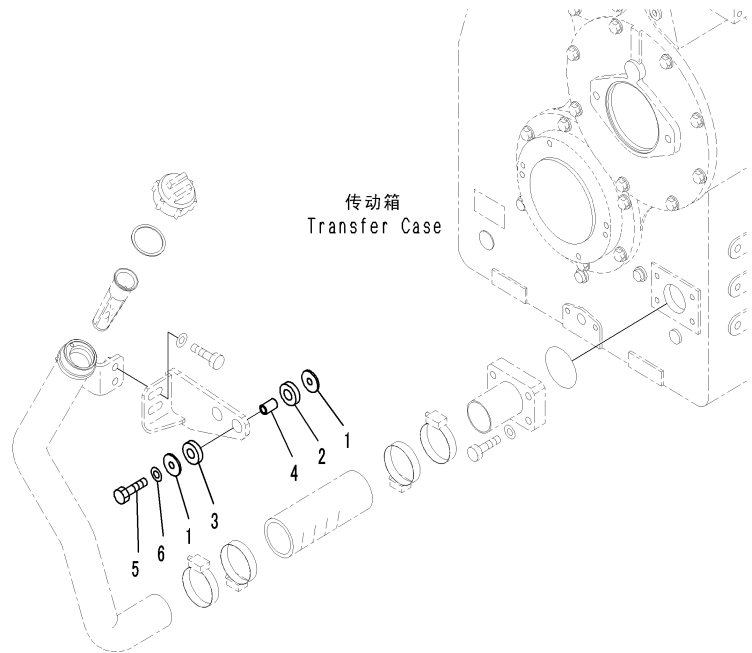

CZ087498
(00087498)

Index	Code	Part Number	Description	Description	QTY	Serial Number
1		415-64-13120	WASHER	垫圈	4	DZAE0001-
2		419-43-17930	CUSHION	减震垫	2	DZAE0001-
3		415-64-13130	CUSHION	减震垫	2	DZAE0001-
4		421-62-18560	SPACER	隔离套	2	DZAE0001-
5		01010-D1050	BOLT	螺栓	2	DZAE0001-
6		01643-71032	WASHER	垫圈	2	DZAE0001-

Fig. F4880-001002 TRANSMISSION OIL FILLER (2/2)
变速箱油滤清器 (2/2)

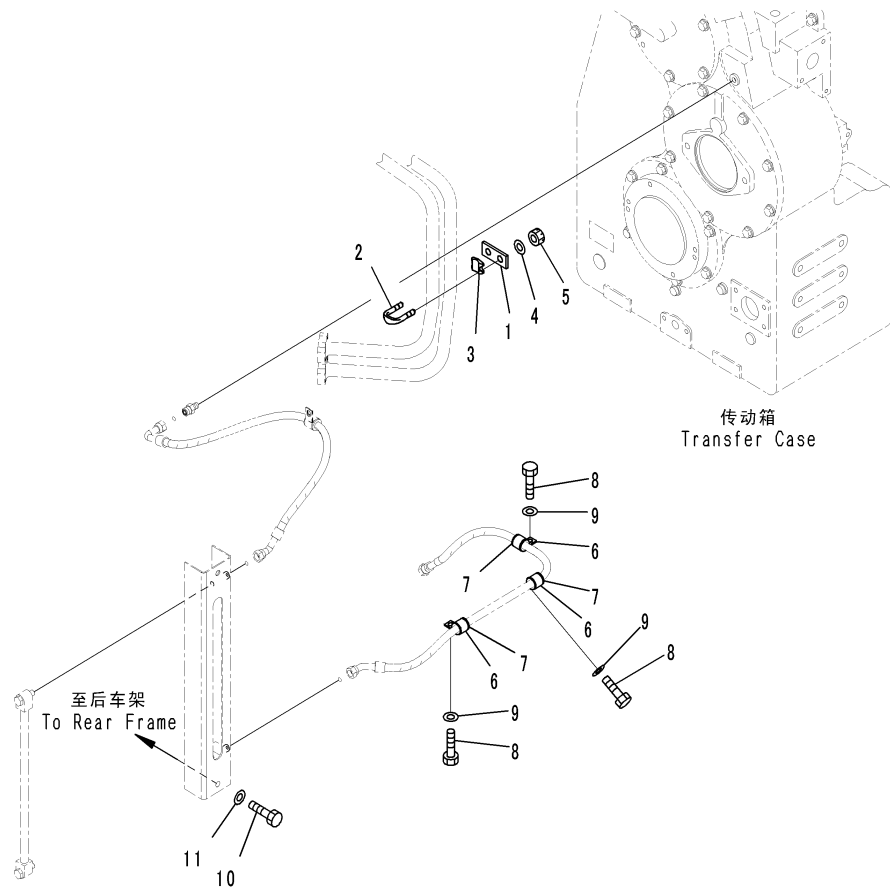

C7087499
(00087499)

Index	Code	Part Number	Description	Description	QTY	Serial Number
1		281-70-16851	PLATE	板	1	DZAE0001-
2		07283-32746	CLIP	管夹	1	DZAE0001-
3		07283-52737	SEAT	座	1	DZAE0001-
4		01643-31032	WASHER	垫圈	2	DZAE0001-
5		01597-01009	NUT	螺母	2	DZAE0001-
6		04434-52110	CLIP	管夹	4	DZAE0001-
7		07095-20314	CUSHION	减震垫	4	DZAE0001-
8		01010-81020	BOLT	螺栓	3	DZAE0001-
9		01643-31032	WASHER	垫圈	3	DZAE0001-
10		01010-D1020	BOLT	螺栓	2	DZAE0001-
11		01643-71032	WASHER	垫圈	2	DZAE0001-

HYDRAULIC SYSTEM

液压系统

Fig. H0110-001001 HYDRAULIC OIL TANK (WITH OIL FILTER CAP LOCK, WITH EMERGENCY STEERING) (TANK)

液压油箱(带油滤清器盖锁, 带紧急转向)(箱)

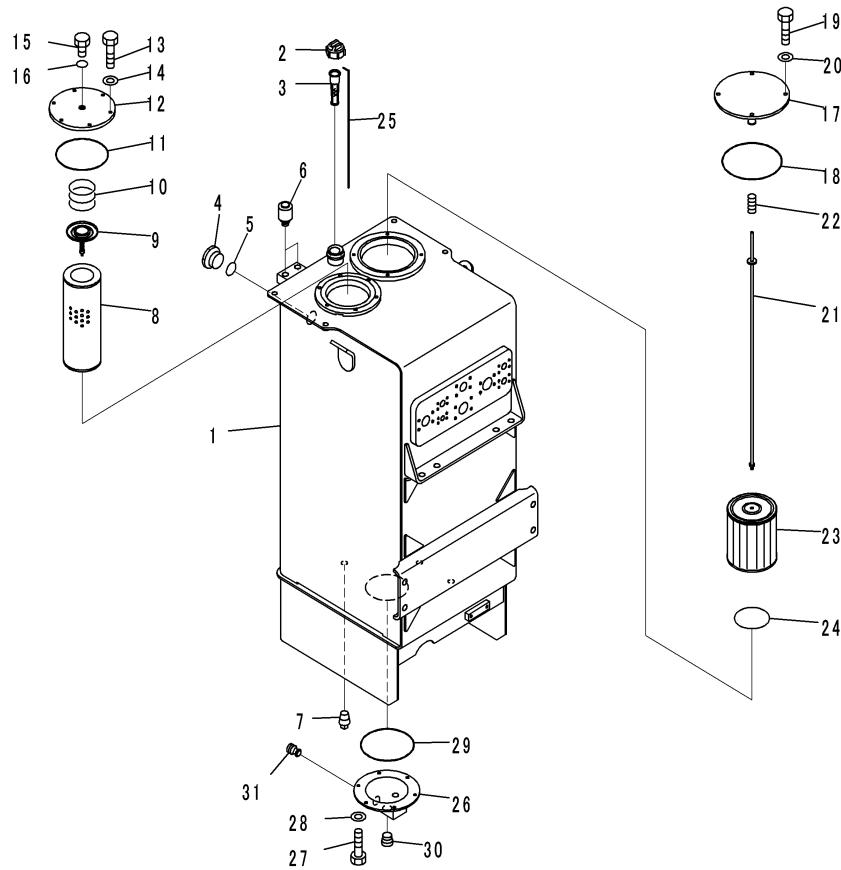

00072832

Index	Code	Part Number	Description	Description	QTY	Serial Number
1		426-60-35114	TANK ASSEMBLY, HYDRAULIC OIL	液压油箱总成	1	DZAE0001-
2		07092-01000	CAP	盖	1	DZAE0001-
3		07056-10045	STRAINER	过滤器	1	DZAE0001-
4		421-60-11622	GAUGE	油位计	1	DZAE0001-
5		07002-15234	O-RING	O形圈	1	DZAE0001-
6		419-60-15231	BREATHER	呼吸阀	2	DZAE0001-
		419-60-15370	O-RING	O形圈	2	DZAE0001-
		419-60-15380	O-RING	O形圈	1	DZAE0001-
		419-60-15390	O-RING	O形圈	1	DZAE0001-
		285-62-17320	ELEMENT	内滤芯	1	DZAE0001-
		424-60-15220	RING, SNAP	卡簧	1	DZAE0001-
7		02721-11617	PLUG, TAPERED	堵塞	3	DZAE0001-
8		209-60-77531	ELEMENT	内滤芯	1	DZAE0001-
9		20Y-60-31131	VALVE ASSEMBLY	阀总成	1	DZAE0001-
10		07069-34075	SPRING	弹簧	1	DZAE0001-
11		07000-A5200	O-RING	O形圈	1	DZAE0001-
12		426-60-35161	COVER	盖	1	DZAE0001-
13		01010-81035	BOLT	螺栓	6	DZAE0001-
14		01643-31032	WASHER	垫圈	6	DZAE0001-
15		424-60-15150	PLUG	堵塞	1	DZAE0001-
16		07000-A2010	O-RING	O形圈	1	DZAE0001-
17		426-60-35141	COVER	盖	1	DZAE0001-
18		07000-A5230	O-RING	O形圈	1	DZAE0001-
19		01010-81230	BOLT	螺栓	4	DZAE0001-
20		01643-31232	WASHER	垫圈	4	DZAE0001-
21		426-60-35151	SUPPORT	支撑	1	DZAE0001-
22		12R-60-11230	SPRING	弹簧	1	DZAE0001-
23		209-60-51120	STRAINER	过滤器	1	DZAE0001-
24		21N-09-11140	O-RING	O形圈	1	DZAE0001-
25		426-60-35170	GAUGE	油位计	1	DZAE0001-
26		426-60-35180	COVER	盖	1	DZAE0001-
27		01010-81025	BOLT	螺栓	6	DZAE0001-
28		01643-31032	WASHER	垫圈	6	DZAE0001-
29		07000-A5200	O-RING	O形圈	1	DZAE0001-
30		07040-13618	PLUG	堵塞	1	DZAE0001-
31		198-60-19820	VALVE	阀	1	DZAE0001-

Fig. H0110-001002 HYDRAULIC OIL TANK (WITH OIL FILER CAP LOCK, WITH EMERGENCY STEERING) (SUCTION PIPING)

液压油箱 (带油滤清器盖锁, 带紧急转向) (吸入管路)

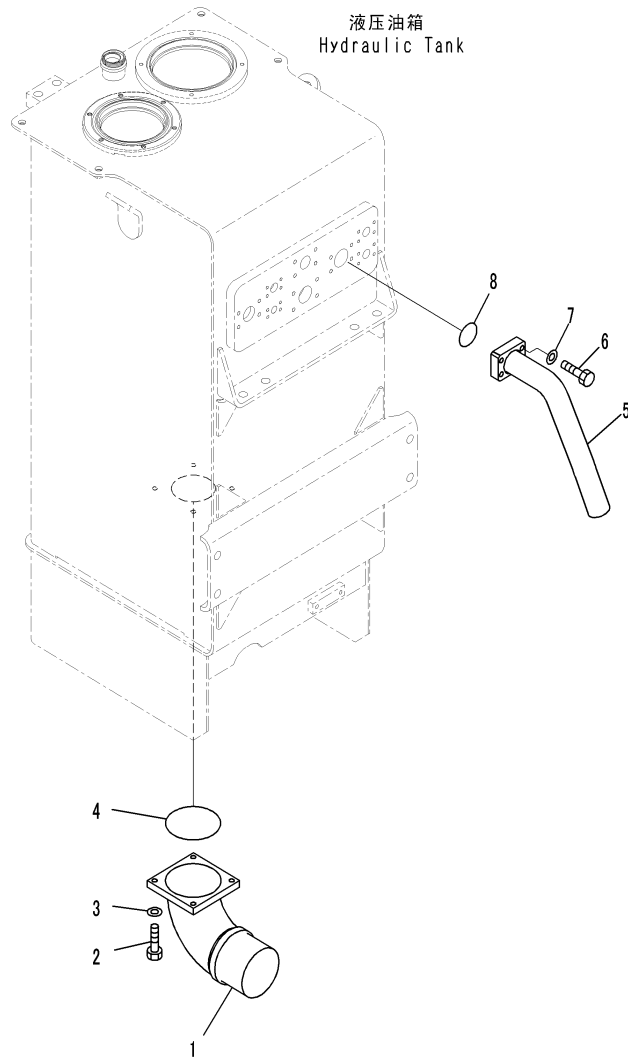

CZ072833
(00072833)

Index	Code	Part Number	Description	Description	QTY	Serial Number
1		426-62-33411	TUBE	硬管	1	DZAE0001-
2		01010-81240	BOLT	螺栓	4	DZAE0001-
3		01643-31232	WASHER	垫圈	4	DZAE0001-
4		07000-B2140	O-RING	O形圈	1	DZAE0001-
5		426-62-34923	TUBE	硬管	1	DZAE0001-
6		07372-21245	BOLT	螺栓	4	DZAE0001-
7		01643-51232	WASHER	垫圈	4	DZAE0001-
8		07000-B2060	O-RING	O形圈	1	DZAE0001-

Fig. H0110-001003 HYDRAULIC OIL TANK (WITH OIL FILTER CAP LOCK, WITH EMERGENCY STEERING) (COOLING PIPING)
液压油箱(带油滤清器盖锁, 带紧急转向)(冷却管路)

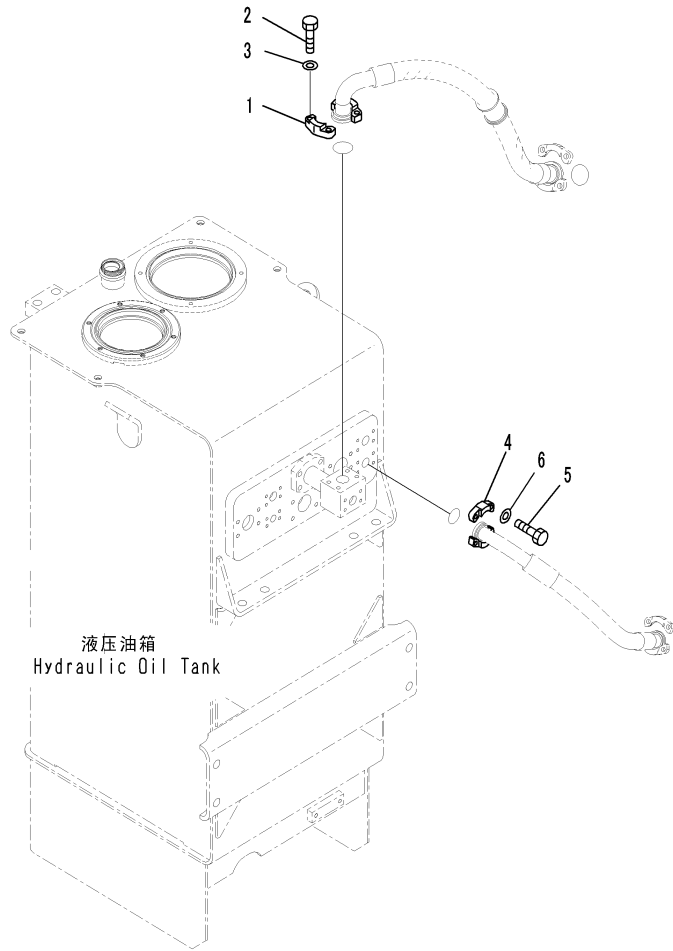

C2072834
(00072834)

Index	Code	Part Number	Description	Description	QTY	Serial Number
1		07371-31465	FLANGE	法兰	2	DZAE0001-
2		07372-21240	BOLT	螺栓	4	DZAE0001-
3		01643-51232	WASHER	垫圈	4	DZAE0001-
4		07371-31255	FLANGE, SPLIT	分体法兰	2	DZAE0001-
5		01010-81035	BOLT	螺栓	4	DZAE0001-
6		01643-31032	WASHER	垫圈	4	DZAE0001-

Fig. H0110-001004 HYDRAULIC OIL TANK (WITH OIL FILTER CAP LOCK, WITH EMERGENCY STEERING) (STEERING TANK TO HYDRAULIC TANK RETURN PIPING)
液压油箱(带油滤清器盖锁, 带紧急转向)(转向油箱至液压油箱返回管路)

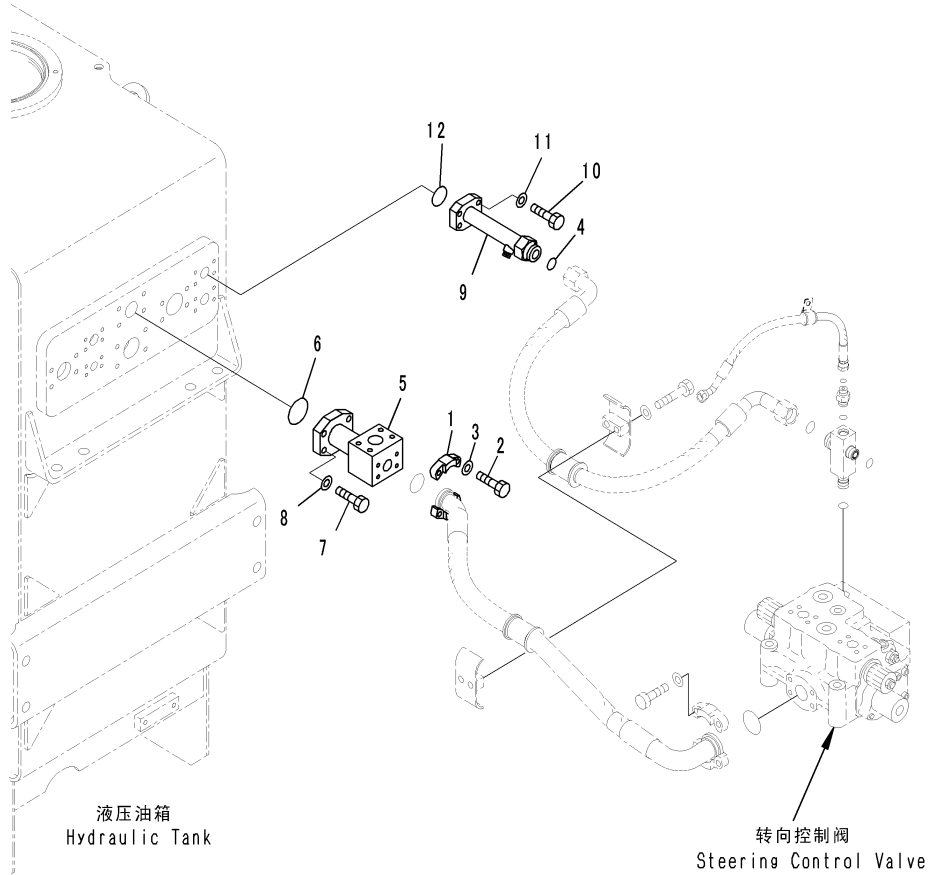

CZ072835
(00072835)

Index	Code	Part Number	Description	Description	QTY	Serial Number
1		07371-31255	FLANGE, SPLIT	分体法兰	2	DZAE0001-
2		07372-21035	BOLT	螺栓	4	DZAE0001-
3		01643-51032	WASHER	垫圈	4	DZAE0001-
4		11Y-62-11980	O-RING	O形圈	1	DZAE0001-
5		426-62-31511	TUBE	硬管	1	DZAE0001-
6		07000-B2055	O-RING	O形圈	1	DZAE0001-
7		07372-21240	BOLT	螺栓	4	DZAE0001-
8		01643-51232	WASHER	垫圈	4	DZAE0001-
9		426-62-34233	TUBE	硬管	1	DZAE0001-
10		07372-21040	BOLT	螺栓	4	DZAE0001-
11		01643-51032	WASHER	垫圈	4	DZAE0001-
12		07000-B3038	O-RING	O形圈	1	DZAE0001-

Fig. H0110-001005 HYDRAULIC OIL TANK (WITH OIL FILER CAP LOCK, WITH EMERGENCY STEERING) (DRAIN PIPING)
液压油箱(带油滤清器盖锁, 带紧急转向)(排放管路)

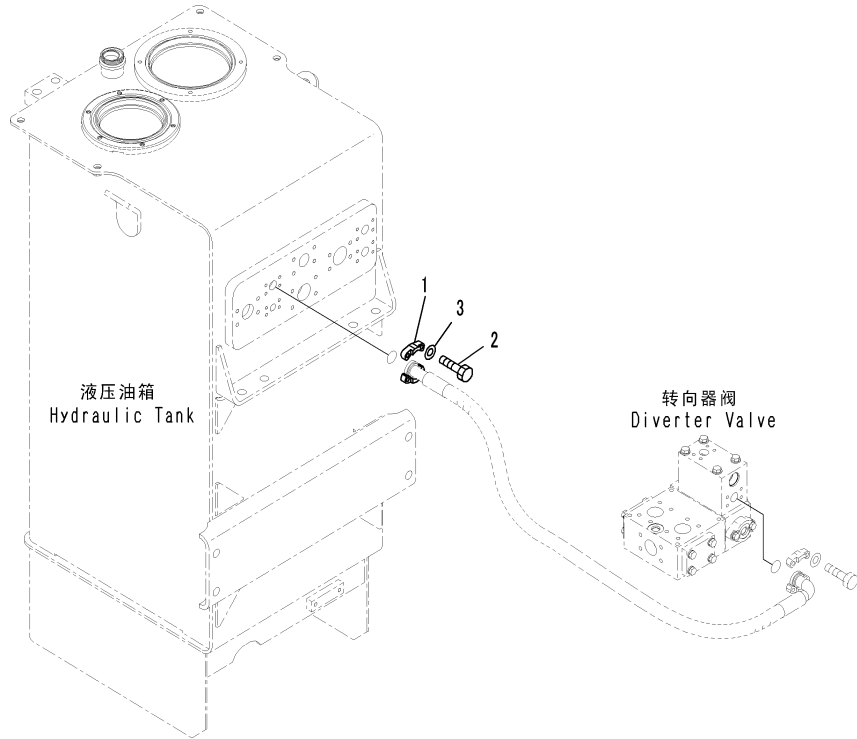

CZ072836
(00072836)

Index	Code	Part Number	Description	Description	QTY	Serial Number
1		07371-31049	FLANGE, SPLIT	分体法兰	2	DZAE0001-
2		07372-21035	BOLT	螺栓	4	DZAE0001-
3		01643-51032	WASHER	垫圈	4	DZAE0001-

Fig. H0110-001006 HYDRAULIC OIL TANK (WITH OIL FILER CAP LOCK, WITH EMERGENCY STEERING) (BRAKE PIPING)

液压油箱(带油滤清器盖锁,带紧急转向)(制动管路)

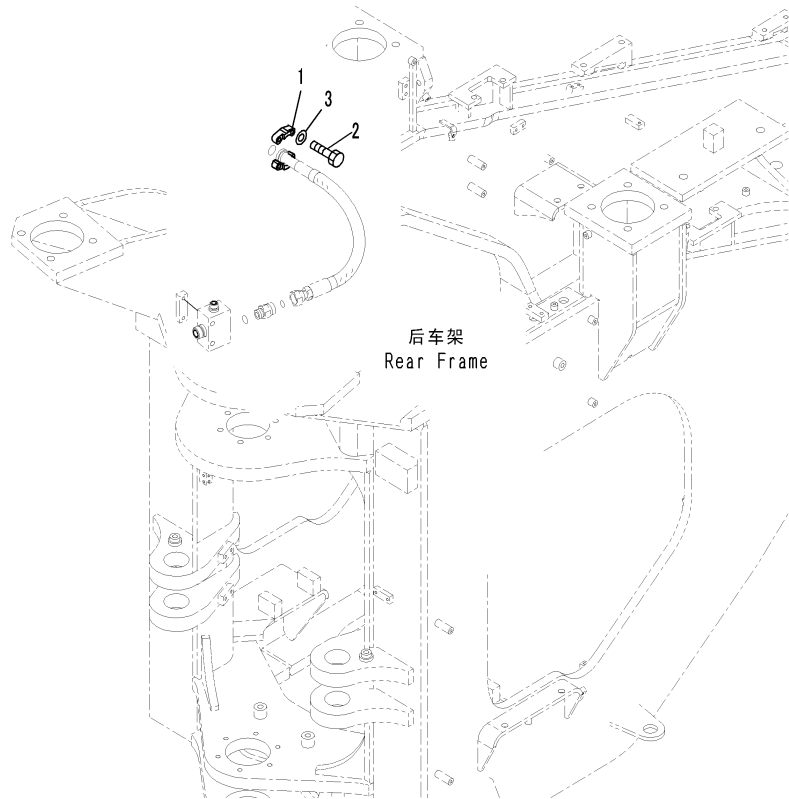

CZ072838
(00072838)

Index	Code	Part Number	Description	Description	QTY	Serial Number
1		07371-30640	FLANGE, SPLIT	分体法兰	2	DZAE0001-
2		07372-21035	BOLT	螺栓	4	DZAE0001-
3		01643-51032	WASHER	垫圈	4	DZAE0001-

Fig. H0110-001007 HYDRAULIC OIL TANK (WITH OIL FILER CAP LOCK, WITH EMERGENCY STEERING) (MOUNTING)

液压油箱(带油滤清器盖锁, 带紧急转向)(安装)

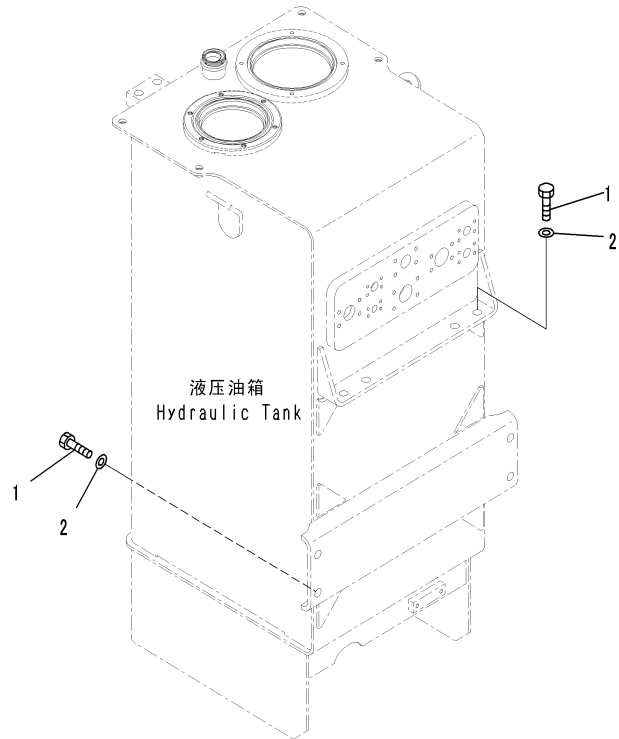

CZ072847
(00072847)

Index	Code	Part Number	Description	Description	QTY	Serial Number
1		01010-62045	BOLT	螺栓	8	DZAE0001-
2		01643-32060	WASHER	垫圈	8	DZAE0001-

Fig. H0120-002001 HYDRAULIC OIL MAIN VALVE(INNER PARTS, MAIN VALVE) (1/8)

液压油主阀(内部件,主阀)(1/8)

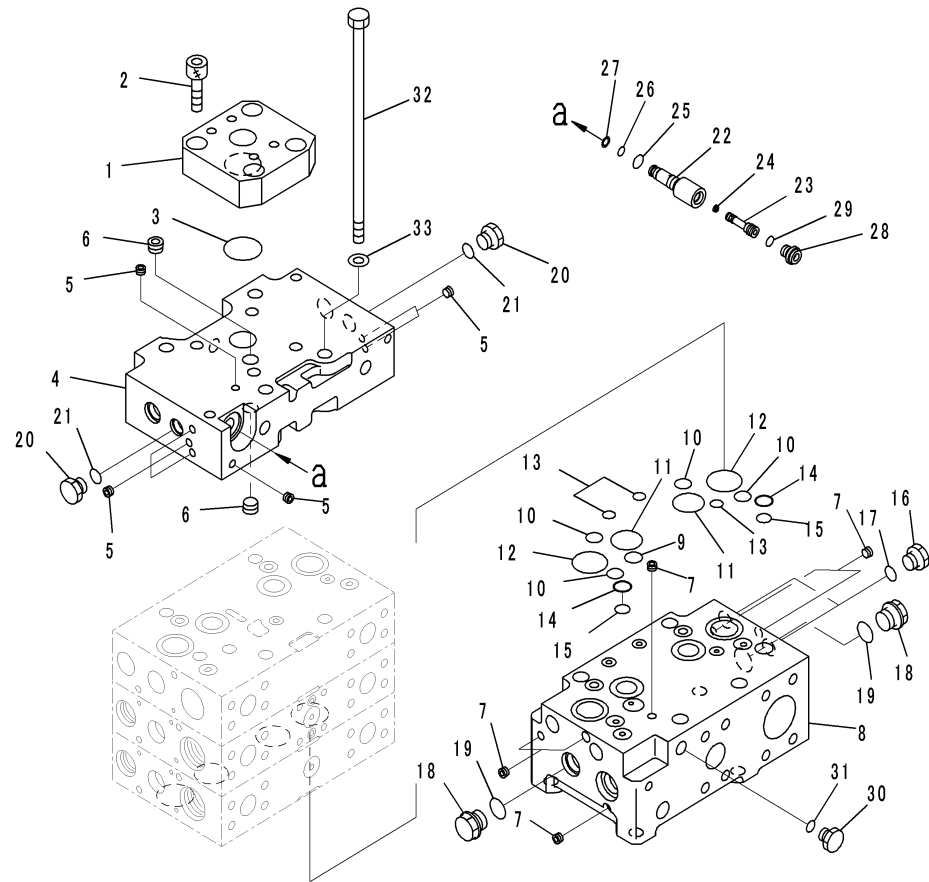

00047153

Index	Code	Part Number	Description	Description	QTY	Serial Number
		723-43-11101	VALVE ASSEMBLY	阀总成	1	DZAE0001-
1		723-46-16770	. PLATE	板	1	DZAE0001-
2		01252-61435	. BOLT, HEXAGON SOCKET HEAD	内六角螺栓	4	DZAE0001-
3		07000-12040	. O-RING	O形圈	1	DZAE0001-
		723-46-00911	. COVER ASSEMBLY	盖总成	1	DZAE0001-
4	C1		. . COVER	盖	1	DZAE0001-
5	C1		. . PLUG	堵塞	7	DZAE0001-
6	C1		. . PLUG	堵塞	2	DZAE0001-
		723-46-00920	. COVER ASSEMBLY	盖总成	1	DZAE0001-
7	C1		. . PLUG	堵塞	6	DZAE0001-
8	C1		. . COVER	盖	1	DZAE0001-
9		723-46-18710	. O-RING	O形圈	1	DZAE0001-
10		722-12-19070	. O-RING	O形圈	4	DZAE0001-
11		723-46-16520	. O-RING	O形圈	2	DZAE0001-
12		723-46-17510	. O-RING	O形圈	2	DZAE0001-
13		723-46-17530	. O-RING	O形圈	3	DZAE0001-
14		723-46-17520	. RING, BACK-UP	隔圈	2	DZAE0001-
15		723-11-19130	. O-RING	O形圈	2	DZAE0001-
16		708-8E-16250	. PLUG	堵塞	2	DZAE0001-
17		07002-11823	. O-RING	O形圈	2	DZAE0001-
18		709-74-91860	. PLUG	堵塞	2	DZAE0001-
19		07002-12434	. O-RING	O形圈	2	DZAE0001-
20		708-8E-16250	. PLUG	堵塞	2	DZAE0001-
21		07002-11823	. O-RING	O形圈	2	DZAE0001-
		723-46-17600	. PLUG ASSEMBLY	堵塞总成	1	DZAE0001-
22	C1		. . SLEEVE	套筒	1	DZAE0001-
23	C1		. . PLUG	堵塞	1	DZAE0001-
24	C1		. . FILTER	滤清器	1	DZAE0001-
25		07002-11423	. . O-RING	O形圈	1	DZAE0001-
26		07000-11007	. . O-RING	O形圈	1	DZAE0001-
27		07001-01007	. . RING, BACK-UP	隔圈	1	DZAE0001-
28		708-8E-16160	. . PLUG	堵塞	1	DZAE0001-
29		07002-11023	. . O-RING	O形圈	1	DZAE0001-
30		708-8H-11530	. PLUG	堵塞	1	DZAE0001-
31		07002-11423	. O-RING	O形圈	1	DZAE0001-
32		723-46-15480	. BOLT	螺栓	4	DZAE0001-
33		01643-31445	. WASHER	垫圈	4	DZAE0001-

Fig. H0120-002002 HYDRAULIC OIL MAIN VALVE (INNER PARTS, MAIN VALVE) (2/8)

液压油主阀(内部件,主阀)(2/8)

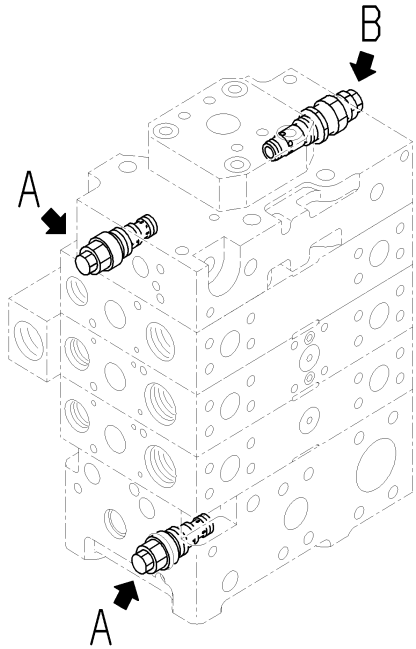
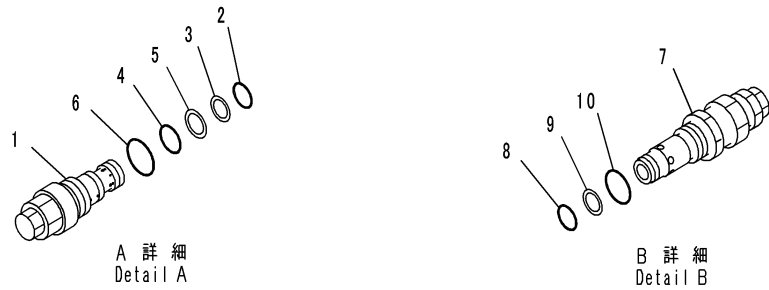

00047154

Index	Code	Part Number	Description	Description	QTY	Serial Number
		723-43-11101	VALVE ASSEMBLY	阀总成	1	DZAE0001-
1		723-40-57300	. VALVE ASSEMBLY, UNLOADER	阀总成	2	DZAE0001-
2		07000-12014	. . O-RING	O形圈	1	DZAE0001-
3		723-40-56350	. . RING, BACK-UP	隔圈	1	DZAE0001-
4		07000-12016	. . O-RING	O形圈	1	DZAE0001-
5		723-60-22230	. . RING, BACK-UP	隔圈	1	DZAE0001-
6		07002-12434	. . O-RING	O形圈	1	DZAE0001-
7		723-40-53100	. VALVE, RELIEF	溢流阀	1	DZAE0001-
8		700-22-11410	. . O-RING	O形圈	1	DZAE0001-
9		700-80-64220	. . RING, BACK-UP	隔圈	1	DZAE0001-
10		07002-12434	. . O-RING	O形圈	1	DZAE0001-

Fig. H0120-002003 HYDRAULIC OIL MAIN VALVE(INNER PARTS, MAIN VALVE) (3/8)

液压油主阀(内部件,主阀)(3/8)

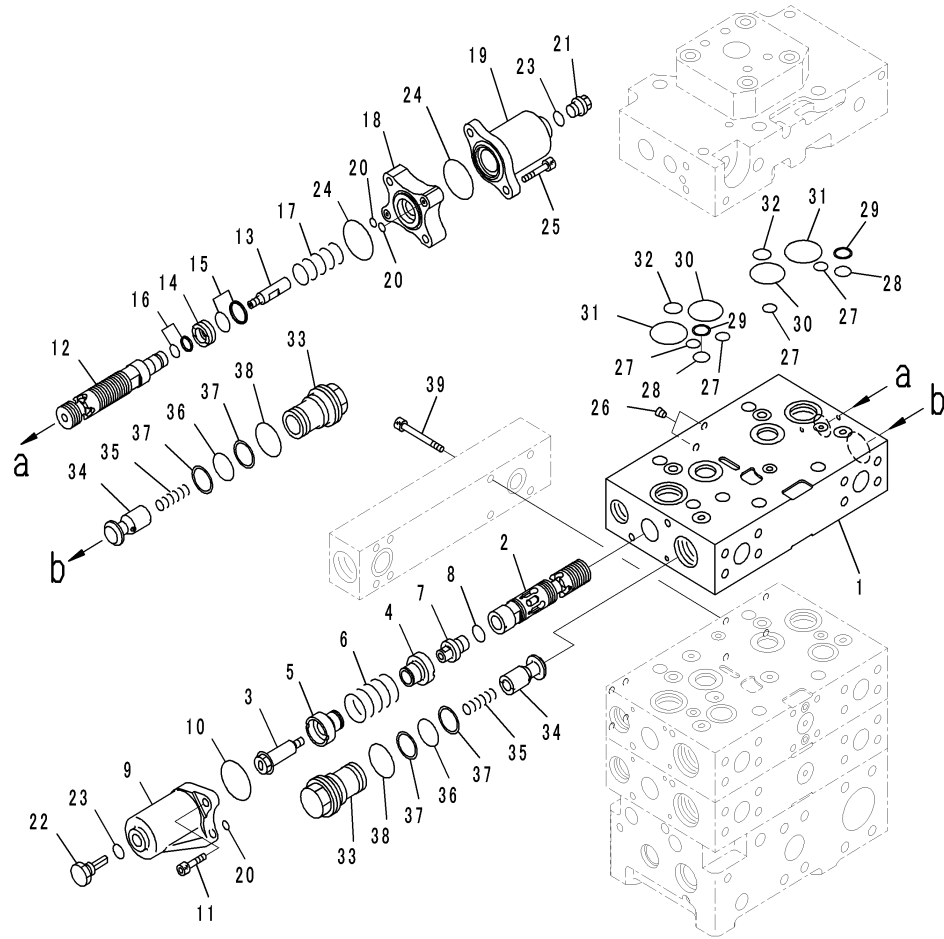

JD026246

Index	Code	Part Number	Description	Description	QTY	Serial Number
		723-43-11101	VALVE ASSEMBLY	阀总成	1	DZAE0001-
	C1		.BODY SUBASSEMBLY	壳体组件	1	DZAE0001-
1	C1		.BLOCK	块	1	DZAE0001-
2	C1		.SPOOL	阀杆	1	DZAE0001-
3		723-46-16541	.PLUG	堵塞	1	DZAE0001-
4		723-46-16670	.RETAINER	固定座	1	DZAE0001-
5		723-46-16660	.RETAINER	固定座	1	DZAE0001-
6		723-46-14351	.SPRING	弹簧	1	DZAE0001-
7		723-46-16580	.PLUG	堵塞	1	DZAE0001-
8		07002-11623	.O-RING	O形圈	1	DZAE0001-
9		723-46-17840	.CASE	壳体	1	DZAE0001-
10		07430-71380	.O-RING	O形圈	1	DZAE0001-
11		01252-60820	.BOLT, HEXAGON SOCKET HEAD	内六角螺栓	2	DZAE0001-
12	C1		.SPOOL	阀杆	1	DZAE0001-
13		723-46-15330	.BOLT	螺栓	1	DZAE0001-
14	C1		.PISTON	活塞	1	DZAE0001-
15	C1		.SEAL	密封	1	DZAE0001-
16	C1		.SEAL	密封	1	DZAE0001-
17		723-46-14180	.SPRING	弹簧	1	DZAE0001-
18		723-46-17850	.CASE	箱体	1	DZAE0001-
19		723-46-17860	.CASE	箱体	1	DZAE0001-
20		723-11-19960	.O-RING	O形圈	3	DZAE0001-
21		706-73-71450	.PLUG	堵塞	1	DZAE0001-
22		723-46-16551	.PLUG	堵塞	1	DZAE0001-
23		07002-11423	.O-RING	O形圈	2	DZAE0001-
24		07430-71380	.O-RING	O形圈	2	DZAE0001-
25		01252-60845	.BOLT, HEXAGON SOCKET HEAD	内六角螺栓	2	DZAE0001-
26	C1		.PLUG	堵塞	2	DZAE0001-
27		723-46-17530	.O-RING	O形圈	4	DZAE0001-
28		723-11-19130	.O-RING	O形圈	2	DZAE0001-
29		723-46-17520	.RING, BACK-UP	隔圈	2	DZAE0001-
30		723-46-16520	.O-RING	O形圈	2	DZAE0001-
31		723-46-17510	.O-RING	O形圈	2	DZAE0001-
32		722-12-19070	.O-RING	O形圈	2	DZAE0001-
33		723-46-43971	.SLEEVE	套筒	2	DZAE0001-
34		723-46-43980	.VALVE	阀	2	DZAE0001-
35		723-46-44920	.SPRING	弹簧	2	DZAE0001-
36		700-93-11320	.O-RING	O形圈	2	DZAE0001-
37		723-46-41950	.RING, BACK-UP	隔圈	4	DZAE0001-
38		07002-13634	.O-RING	O形圈	2	DZAE0001-

Fig. H0120-002003 HYDRAULIC OIL MAIN VALVE(INNER PARTS, MAIN VALVE) (3/8)

液压油主阀(内部件, 主阀) (3/8)

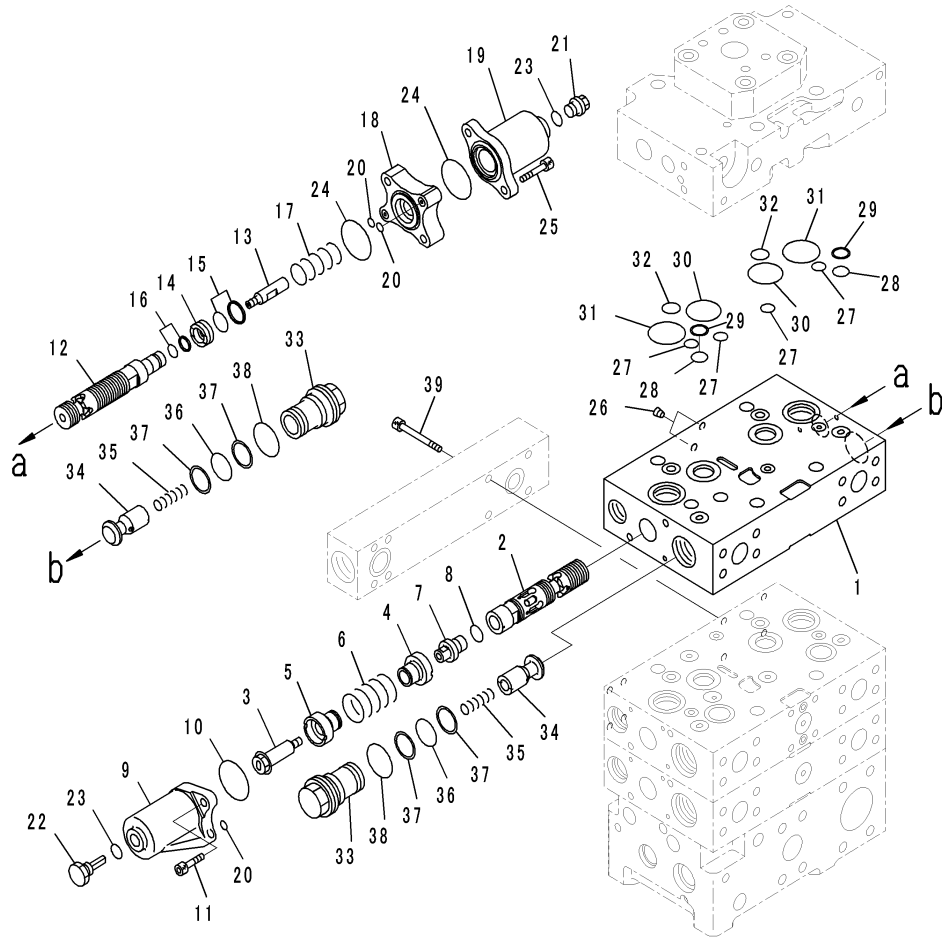

JD026246

Index	Code	Part Number	Description	Description	QTY	Serial Number
39		01252-60860	BOLT, HEXAGON SOCKET HEAD	内六角螺栓	8	DZAE0001-

Fig. H0120-002004 HYDRAULIC OIL MAIN VALVE (INNER PARTS, MAIN VALVE) (4/8)
液压油主阀(内部件, 主阀)(4/8)

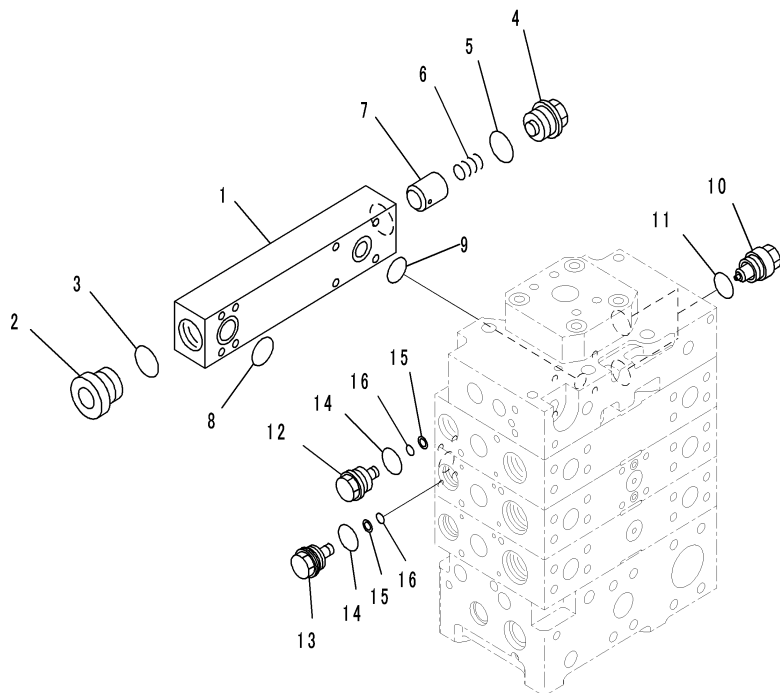

00047156

Index	Code	Part Number	Description	Description	QTY	Serial Number
		723-43-11101	VALVE ASSEMBLY	阀总成	1	DZAE0001-
1		723-46-11940	. BLOCK	块	1	DZAE0001-
2		07040-13316	. PLUG	堵塞	1	DZAE0001-
3		07002-13334	. O-RING	O形圈	1	DZAE0001-
4		706-75-74850	. PLUG	堵塞	1	DZAE0001-
5		07002-13334	. O-RING	O形圈	1	DZAE0001-
6		706-76-71550	. SPRING	弹簧	1	DZAE0001-
7		723-46-16790	. VALVE	阀	1	DZAE0001-
8		723-11-19110	. O-RING	O形圈	1	DZAE0001-
9		723-46-18720	. O-RING	O形圈	1	DZAE0001-
10		723-40-85100	. VALVE ASSEMBLY, SUCTION	吸油阀总成	2	DZAE0001-
11		709-25-11390	. O-RING	O形圈	1	DZAE0001-
12		709-74-91510	. PLUG	堵塞	1	DZAE0001-
13		723-46-16760	. PLUG	堵塞	1	DZAE0001-
14		07000-13024	. O-RING	O形圈	2	DZAE0001-
15		07001-01009	. RING, BACK-UP	隔圈	2	DZAE0001-
16		07000-11009	. O-RING	O形圈	2	DZAE0001-

Fig. H0120-002005 HYDRAULIC OIL MAIN VALVE(INNER PARTS, MAIN VALVE) (5/8)

液压油主阀(内部件,主阀)(5/8)

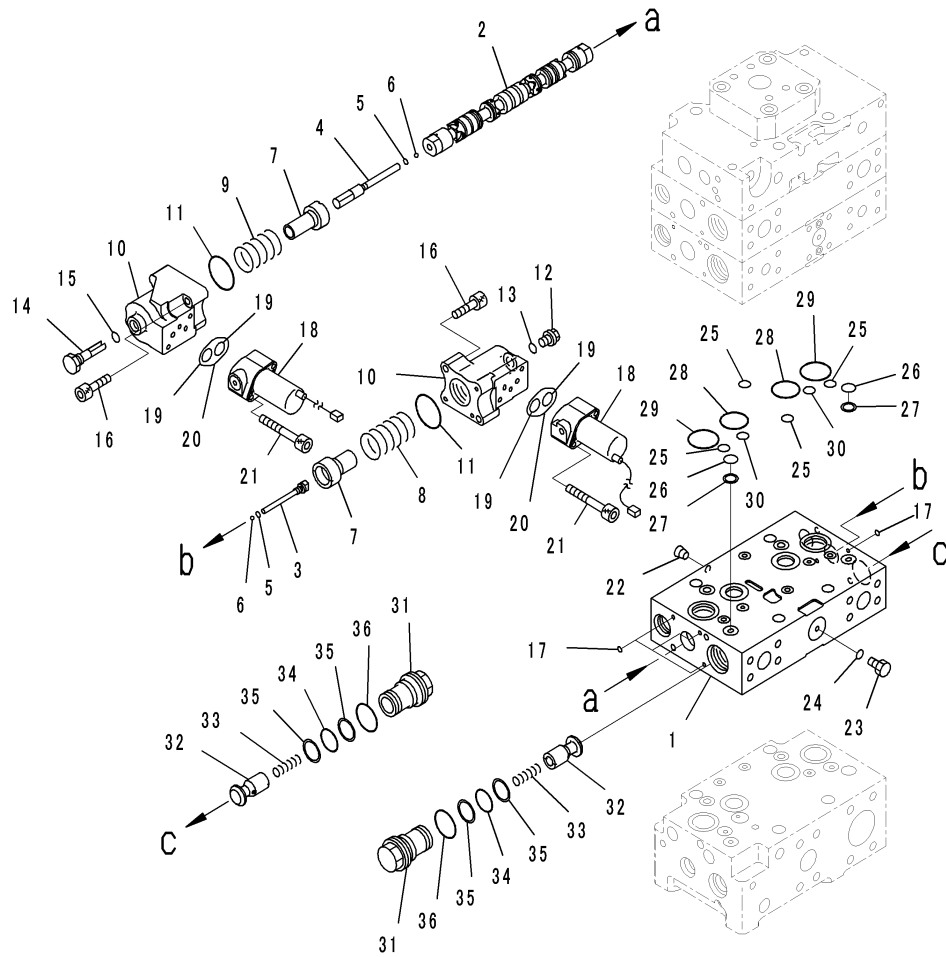

JD020255

Index	Code	Part Number	Description	Description	QTY	Serial Number
		723-43-11101	VALVE ASSEMBLY	阀总成	1	DZAE0001-
	C1		.BODY SUBASSEMBLY	壳体组件	1	DZAE0001-
1	C1		. . BLOCK	壳体	1	DZAE0001-
2	C1		. . SPOOL	阀杆	1	DZAE0001-
3		723-46-15130	. . PLUG	堵塞	1	DZAE0001-
4		723-46-16560	. . PLUG	堵塞	1	DZAE0001-
5		07002-10823	. . O-RING	O形圈	2	DZAE0001-
6		708-7T-16460	. . BALL	球	2	DZAE0001-
7		723-46-15120	. . RETAINER	固定座	2	DZAE0001-
8		723-46-14110	. . SPRING	弹簧	1	DZAE0001-
9		723-46-14170	. . SPRING	弹簧	1	DZAE0001-
10		723-46-16621	. . CASE	箱体	2	DZAE0001-
11		07430-71380	. . O-RING	O形圈	2	DZAE0001-
12		706-73-71450	. . PLUG	堵塞	1	DZAE0001-
13		07002-11423	. . O-RING	O形圈	1	DZAE0001-
14		723-46-16570	. . PLUG	堵塞	1	DZAE0001-
15		07002-11423	. . O-RING	O形圈	1	DZAE0001-
16		01252-60840	. . BOLT, HEXAGON SOCKET HEAD	内六角螺栓	4	DZAE0001-
17		07000-11008	. . O-RING	O形圈	6	DZAE0001-
18		702-21-07610	. . VALVE, SOLENOID	电磁阀	2	DZAE0001-
19		700-22-11410	. . O-RING	O形圈	4	DZAE0001-
20		702-21-39450	. . O-RING	O形圈	2	DZAE0001-
21		203-60-62220	. . BOLT	螺栓	4	DZAE0001-
22	C1		. . PLUG	堵塞	1	DZAE0001-
23		708-8H-11530	. . PLUG	堵塞	1	DZAE0001-
24		07002-11423	. . O-RING	O形圈	1	DZAE0001-
25		723-46-17530	. . O-RING	O形圈	6	DZAE0001-
26		723-11-19130	. . O-RING	O形圈	2	DZAE0001-
27		723-46-17520	. . RING, BACK-UP	隔圈	2	DZAE0001-
28		723-46-16520	. . O-RING	O形圈	2	DZAE0001-
29		723-46-17510	. . O-RING	O形圈	2	DZAE0001-
30		722-12-19070	. . O-RING	O形圈	2	DZAE0001-
31		723-46-43971	. . SLEEVE	套筒	2	DZAE0001-
32		723-46-43980	. . VALVE	阀	2	DZAE0001-
33		723-46-44920	. . SPRING	弹簧	2	DZAE0001-
34		700-93-11320	. . O-RING	O形圈	2	DZAE0001-
35		723-46-41950	. . RING, BACK-UP	隔圈	4	DZAE0001-
36		07002-13634	. . O-RING	O形圈	2	DZAE0001-

Fig. H0120-002006 HYDRAULIC OIL MAIN VALVE(INNER PARTS, MAIN VALVE) (6/8)

液压油主阀(内部件, 主阀) (6/8)

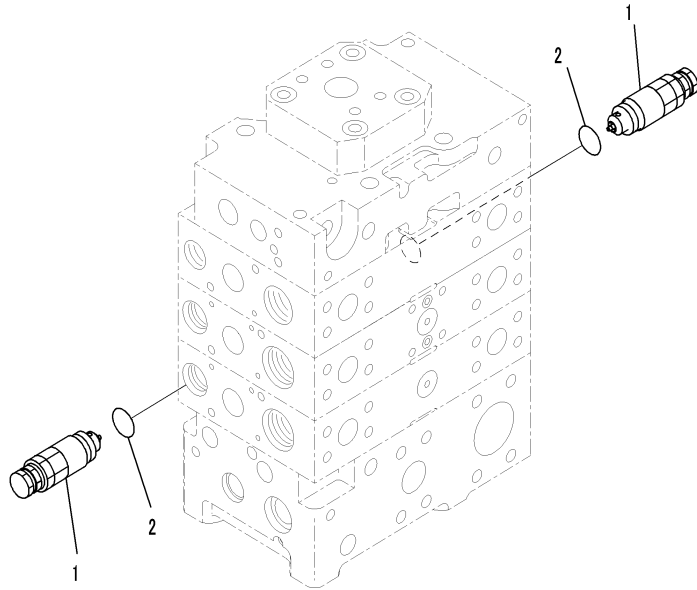

00047158

Index	Code	Part Number	Description	Description	QTY	Serial Number
		723-43-11101	VALVE ASSEMBLY	阀总成	1	DZAE0001-
1		723-90-64700	. VALVE ASSEMBLY	阀总成	2	DZAE0001-
2		07000-13024	.. O-RING	O形圈	1	DZAE0001-

Fig. H0120-002007 HYDRAULIC OIL MAIN VALVE(INNER PARTS, MAIN VALVE) (7/8)

液压油主阀(内部件,主阀)(7/8)

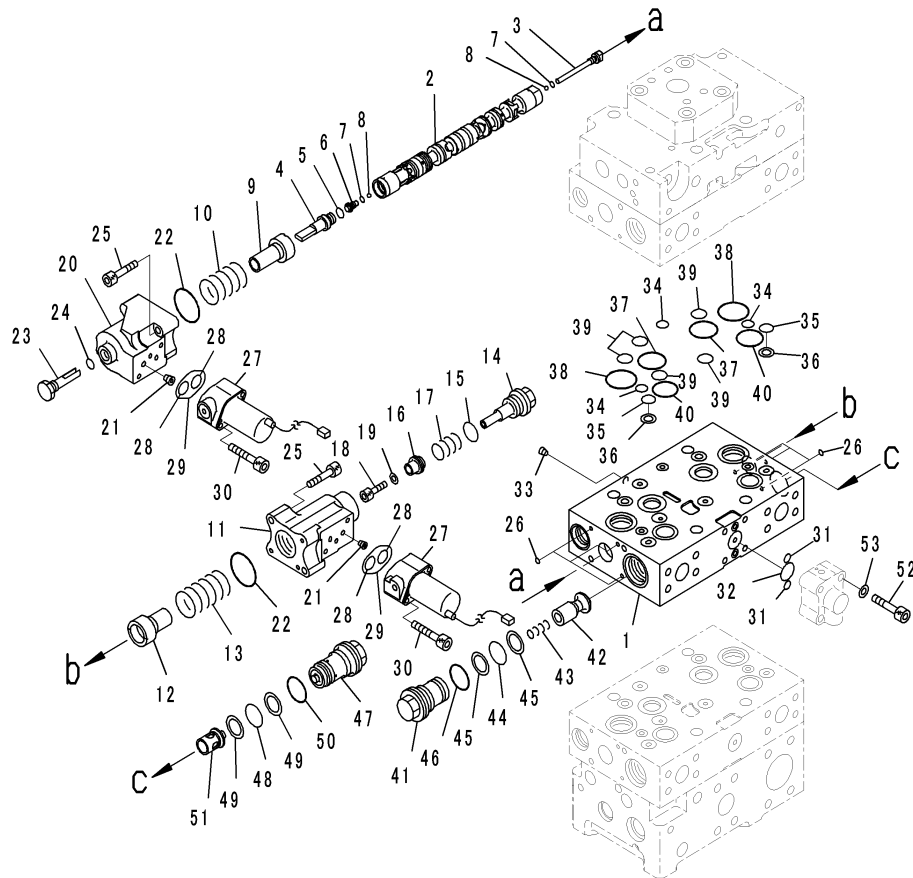

00047159

Index	Code	Part Number	Description	Description	QTY	Serial Number
		723-43-11101	VALVE ASSEMBLY	阀总成	1	DZAE0001-
	C1		.BODY SUBASSEMBLY	壳体组件	1	DZAE0001-
1	C1		.BLOCK	壳体	1	DZAE0001-
2	C1		.SPOOL	阀杆	1	DZAE0001-
3		723-46-15130	.PLUG	堵塞	1	DZAE0001-
4		723-46-16820	.PLUG	堵塞	1	DZAE0001-
5		07002-11423	.O-RING	O形圈	1	DZAE0001-
6	C1		.PLUG	堵塞	1	DZAE0001-
7		07002-10823	.O-RING	O形圈	2	DZAE0001-
8		708-7T-16460	.BALL	球	2	DZAE0001-
9		723-46-16680	.RETAINER	固定座	1	DZAE0001-
10		723-46-14170	.SPRING	弹簧	1	DZAE0001-
11		723-46-16641	.CASE	壳体	1	DZAE0001-
12		723-46-16690	.RETAINER	固定座	1	DZAE0001-
13		723-46-14361	.SPRING	弹簧	1	DZAE0001-
14		723-46-16360	.PLUG	堵塞	1	DZAE0001-
15		07000-13024	.O-RING	O形圈	1	DZAE0001-
16		723-46-16710	.RETAINER	固定座	1	DZAE0001-
17		723-46-14370	.SPRING	弹簧	1	DZAE0001-
18		01252-60616	.BOLT, HEXAGON SOCKET HEAD	内六角螺栓	1	DZAE0001-
19		01643-30623	.WASHER	垫圈	1	DZAE0001-
20	C1		.CASE	壳体	1	DZAE0001-
21	C1		.ORIFICE	测压口	2	DZAE0001-
22		07430-71380	.O-RING	O形圈	2	DZAE0001-
23		723-46-16570	.PLUG	堵塞	1	DZAE0001-
24		07002-11423	.O-RING	O形圈	1	DZAE0001-
25		01252-60840	.BOLT, HEXAGON SOCKET HEAD	内六角螺栓	4	DZAE0001-
26		07000-11008	.O-RING	O形圈	6	DZAE0001-
27		702-21-07610	.VALVE, SOLENOID	电磁阀	2	DZAE0001-
28		700-22-11410	.O-RING	O形圈	4	DZAE0001-
29		702-21-39450	.O-RING	O形圈	2	DZAE0001-
30		203-60-62220	.BOLT	螺栓	4	DZAE0001-
31		07000-11009	.O-RING	O形圈	2	DZAE0001-
32		07000-12021	.O-RING	O形圈	1	DZAE0001-
33	C1		.PLUG	堵塞	1	DZAE0001-
34		723-46-17530	.O-RING	O形圈	3	DZAE0001-
35		723-11-19130	.O-RING	O形圈	2	DZAE0001-
36		723-46-17520	.RING, BACK-UP	隔圈	2	DZAE0001-
37		723-46-16520	.O-RING	O形圈	2	DZAE0001-
38		723-46-17510	.O-RING	O形圈	2	DZAE0001-

Fig. H0120-002007 HYDRAULIC OIL MAIN VALVE(INNER PARTS, MAIN VALVE) (7/8)

液压油主阀(内部件, 主阀) (7/8)

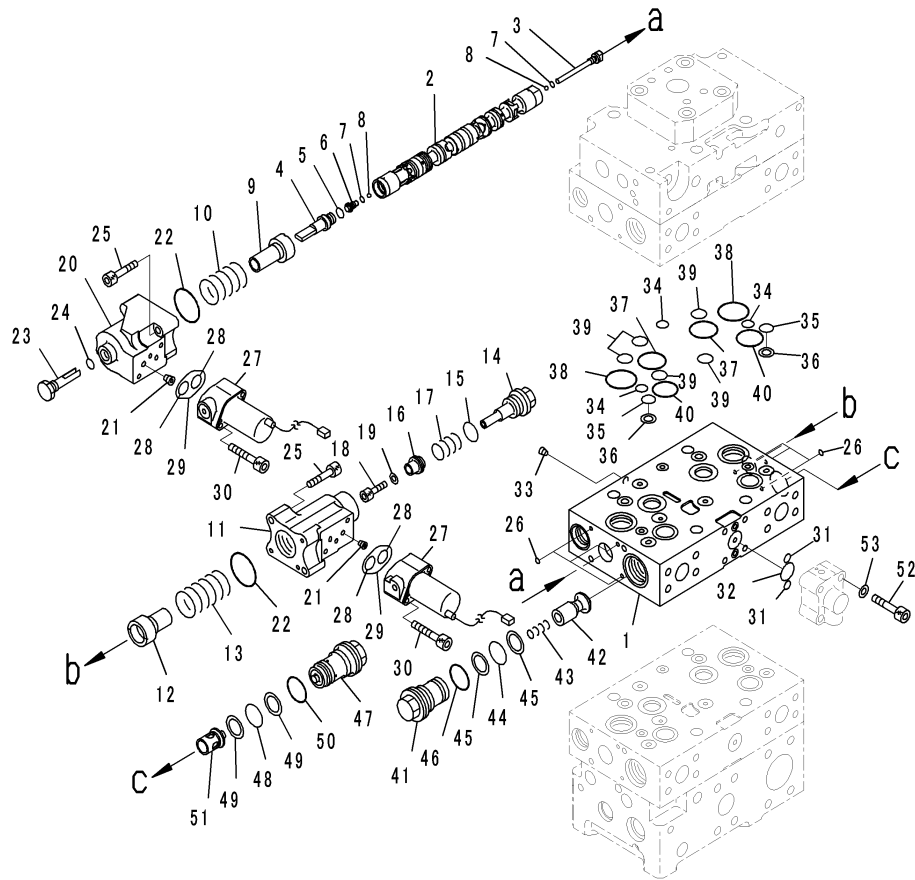

00047159

Index	Code	Part Number	Description	Description	QTY	Serial Number
39		722-12-19070	.. O-RING	O形圈	5	DZAE0001-
40		723-26-15830	.. O-RING	O形圈	2	DZAE0001-
41		723-46-43971	.. SLEEVE	套筒	1	DZAE0001-
42		723-46-43980	.. VALVE	阀	1	DZAE0001-
43		723-46-44920	.. SPRING	弹簧	1	DZAE0001-
44		700-93-11320	.. O-RING	O形圈	1	DZAE0001-
45		723-46-41950	.. RING, BACK-UP	隔圈	2	DZAE0001-
46		07002-13634	.. O-RING	O形圈	1	DZAE0001-
47		723-46-40100	.. VALVE ASSEMBLY	阀总成	1	DZAE0001-
48		700-93-11320	.. O-RING	O形圈	1	DZAE0001-
49		723-46-41950	.. RING, BACK-UP	隔圈	2	DZAE0001-
50		07002-13634	.. O-RING	O形圈	1	DZAE0001-
51		723-46-41210	.. VALVE	阀	1	DZAE0001-
52		01252-60845	.. BOLT, HEXAGON SOCKET HEAD	内六角螺栓	4	DZAE0001-
53		01643-50823	.. WASHER	垫圈	4	DZAE0001-

Fig. H0120-002008 HYDRAULIC OIL MAIN VALVE(INNER PARTS, MAIN VALVE) (8/8)

液压油主阀(内部件,主阀)(8/8)

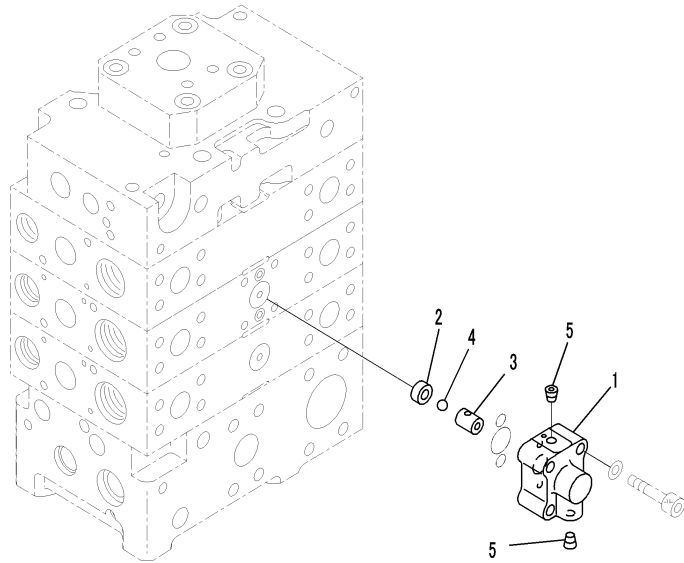

00047160

Index	Code	Part Number	Description	Description	QTY	Serial Number
		723-43-11101	VALVE ASSEMBLY	阀总成	1	DZAE0001-
		723-40-66300	. VALVE ASSEMBLY	阀总成	1	DZAE0001-
1	C1		.. CASE	壳体	1	DZAE0001-
2	C1		.. SEAT	座	1	DZAE0001-
3	C1		.. SEAT	座	1	DZAE0001-
4	C1		.. BALL	球	1	DZAE0001-
5	C1		.. PLUG	堵塞	2	DZAE0001-

Fig. H0120-002009 HYDRAULIC OIL MAIN VALVE(MOUNTING) (1/2)
液压油主阀(安装)(1/2)

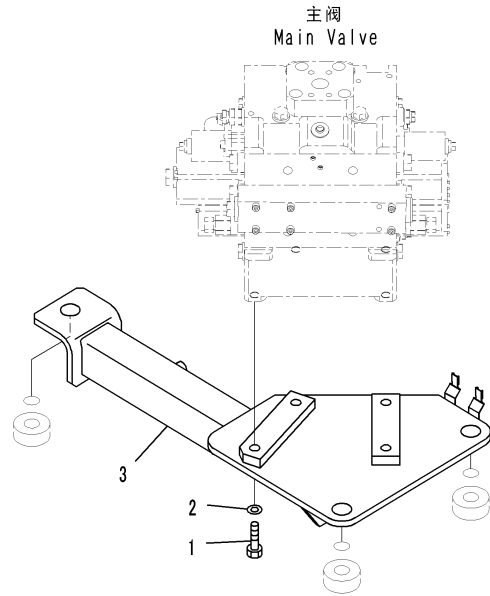

CZD26267
(JD026267)

Index	Code	Part Number	Description	Description	QTY	Serial Number
1		01010-81660	BOLT	螺栓	4	DZAE0001-
2		01643-31645	WASHER	垫圈	4	DZAE0001-
3		426-62-33211	BRACKET	支架	1	DZAE0001-

Fig. H0120-002010 HYDRAULIC OIL MAIN VALVE(RELATED PARTS) (1/4)
 液压油主阀(相关部品)(1/4)

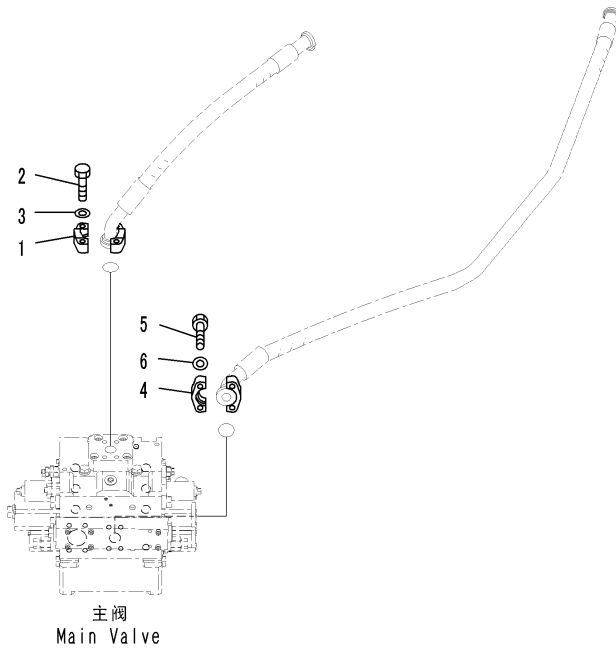

C2072850
(00072850)

Index	Code	Part Number	Description	Description	QTY	Serial Number
1		07371-51260	FLANGE, SPLIT	分体法兰	2	DZAE0001-
2		01010-81245	BOLT	螺栓	4	DZAE0001-
3		01643-31232	WASHER	垫圈	4	DZAE0001-
4		07371-51260	FLANGE, SPLIT	分体法兰	2	DZAE0001-
5		01010-81245	BOLT	螺栓	4	DZAE0001-
6		01643-31232	WASHER	垫圈	4	DZAE0001-

Fig. H0120-002011 HYDRAULIC OIL MAIN VALVE(RELATED PARTS) (2/4)
液压油主阀(相关部品)(2/4)

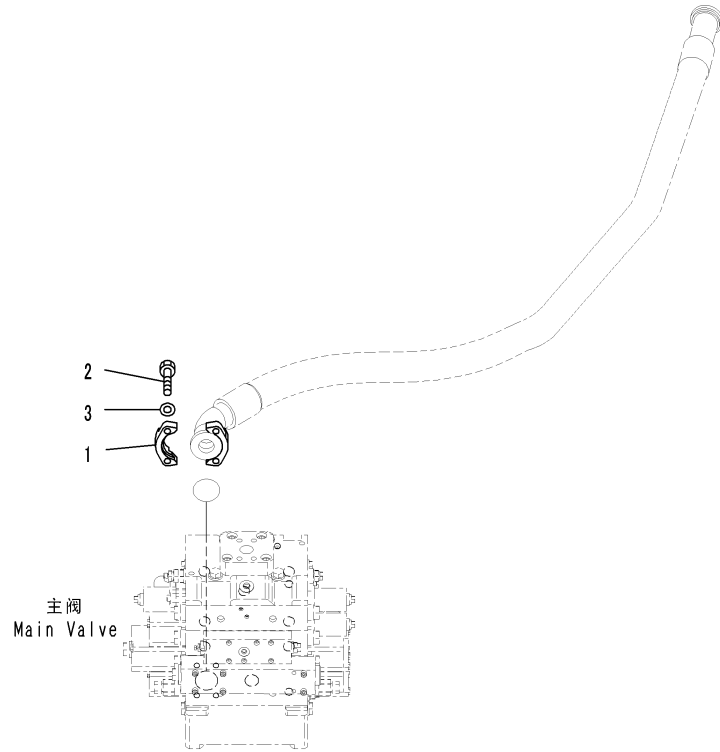

CZ072851
(00072851)

Index	Code	Part Number	Description	Description	QTY	Serial Number
1		07371-32076	FLANGE, SPLIT	分体法兰	2	DZAE0001-
2		07372-21240	BOLT	螺栓	4	DZAE0001-
3		01643-51232	WASHER	垫圈	4	DZAE0001-

Fig. H0120-002012 HYDRAULIC OIL MAIN VALVE(RELATED PARTS) (3/4)
 液压油主阀(相关部品)(3/4)

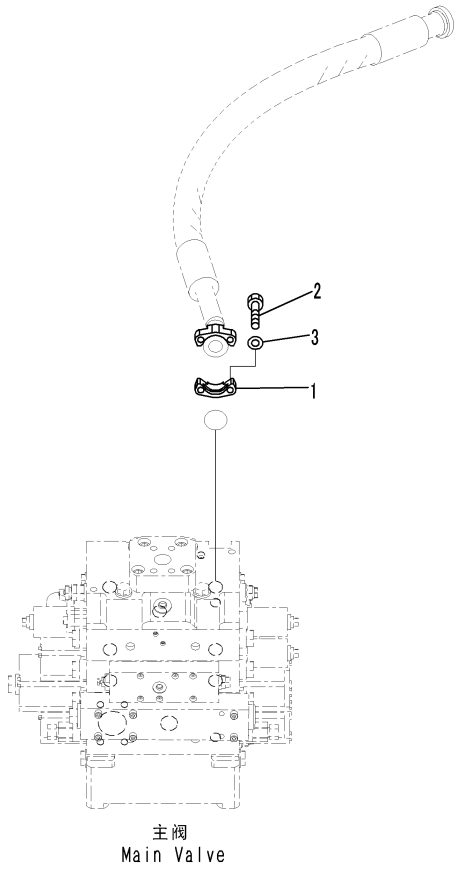

CZ072852
(00072852)

Index	Code	Part Number	Description	Description	QTY	Serial Number
1		07371-31049	FLANGE, SPLIT	分体法兰	2	DZAE0001-
2		07372-21035	BOLT	螺栓	4	DZAE0001-
3		01643-51032	WASHER	垫圈	4	DZAE0001-

Fig. H0120-002013 HYDRAULIC OIL MAIN VALVE(RELATED PARTS) (4/4)
 液压油主阀(相关部品)(4/4)

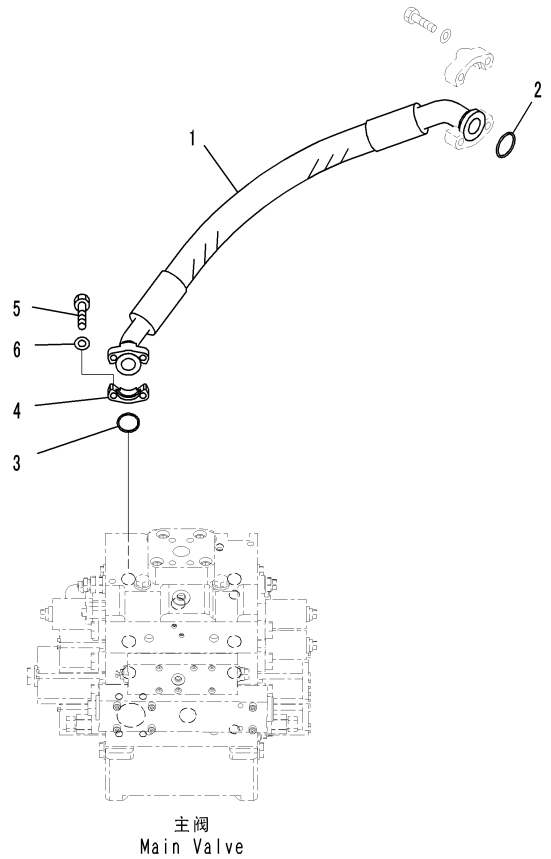

02072853
 (00072853)

Index	Code	Part Number	Description	Description	QTY	Serial Number
1		426-62-35340	HOSE	软管	1	DZAE0001-
2		07000-B3038	O-RING	O形圈	1	DZAE0001-
3		07000-B3032	O-RING	O形圈	1	DZAE0001-
4		07371-31049	FLANGE, SPLIT	分体法兰	2	DZAE0001-
5		07372-21035	BOLT	螺栓	4	DZAE0001-
6		01643-51032	WASHER	垫圈	4	DZAE0001-

Fig. H0120-002014 HYDRAULIC OIL MAIN VALVE(PIPING)
液压油主阀(管路)

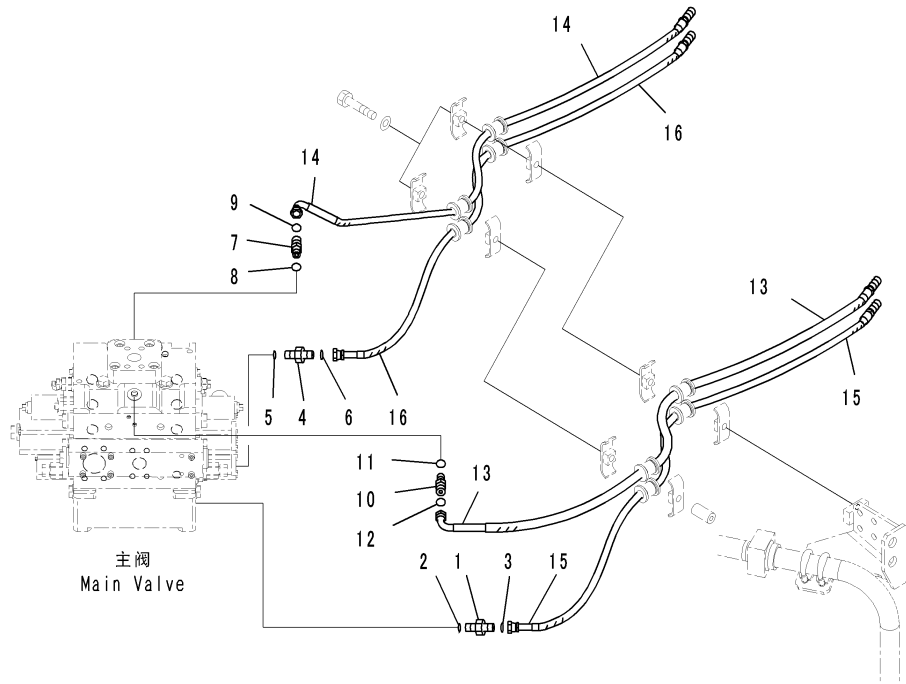

CZ072855
 (00072855)

Index	Code	Part Number	Description	Description	QTY	Serial Number
1		02781-00313	UNION	接头	1	DZAE0001-
2		07002-61823	O-RING	O形圈	1	DZAE0001-
3		02896-61009	O-RING	O形圈	1	DZAE0001-
4		02781-00313	UNION	接头	1	DZAE0001-
5		07002-61823	O-RING	O形圈	1	DZAE0001-
6		02896-61009	O-RING	O形圈	1	DZAE0001-
7		02781-0031D	NIPPLE	接头	1	DZAE0001-
8		07002-61423	O-RING	O形圈	1	DZAE0001-
9		02896-61009	O-RING	O形圈	1	DZAE0001-
10		02781-0031D	NIPPLE	接头	1	DZAE0001-
11		07002-61423	O-RING	O形圈	1	DZAE0001-
12		02896-61009	O-RING	O形圈	1	DZAE0001-
13		426-62-31621	HOSE	软管	1	DZAE0001-
14		426-62-31611	HOSE	软管	1	DZAE0001-
15		426-62-31631	HOSE	软管	1	DZAE0001-
16		426-62-31651	HOSE	软管	1	DZAE0001-

Fig. H0120-002015 HYDRAULIC OIL MAIN VALVE(SENSOR)
液压油主阀(传感器)

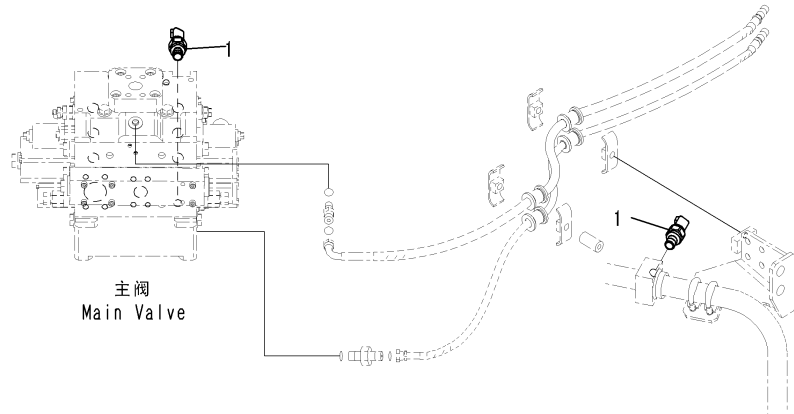

GZ072858
(00072858)

Index	Code	Part Number	Description	Description	QTY	Serial Number
1		7861-93-1652	SENSOR, PRESSURE	压力传感器	2	DZAE0001-
		07002-61823	. O-RING	O形圈	1	DZAE0001-

Fig. H0120-002016 HYDRAULIC OIL MAIN VALVE(MOUNTING) (2/2)
 液压油主阀(安装)(2/2)

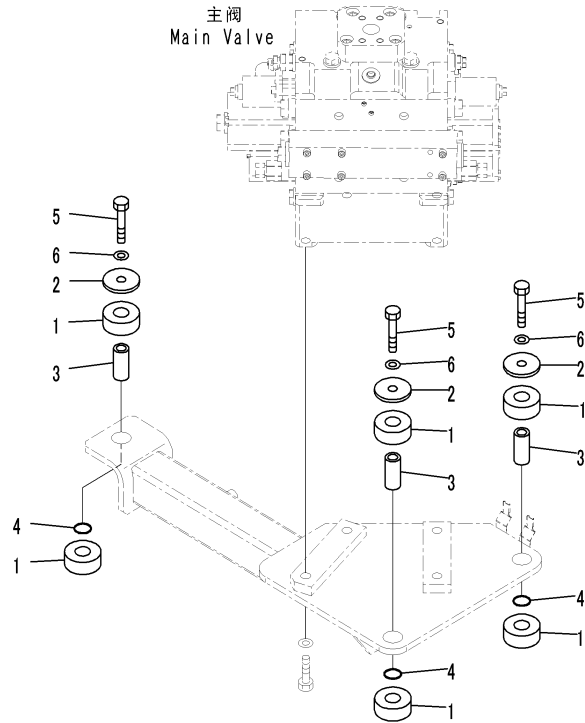

C2072859
 (00072859)

Index	Code	Part Number	Description	Description	QTY	Serial Number
1		203-54-21110	CUSHION	减震垫	6	DZAE0001-
2		203-62-61572	PLATE	板	3	DZAE0001-
3		203-62-61581	SPACER	隔离套	3	DZAE0001-
4		07000-13025	O-RING	O形圈	3	DZAE0001-
5		01011-81600	BOLT	螺栓	3	DZAE0001-
6		01643-31645	WASHER	垫圈	3	DZAE0001-

Fig. H0122-005001 STEERING CONTROL VALVE (STEERING VALVE)
转向控制阀(转向阀)

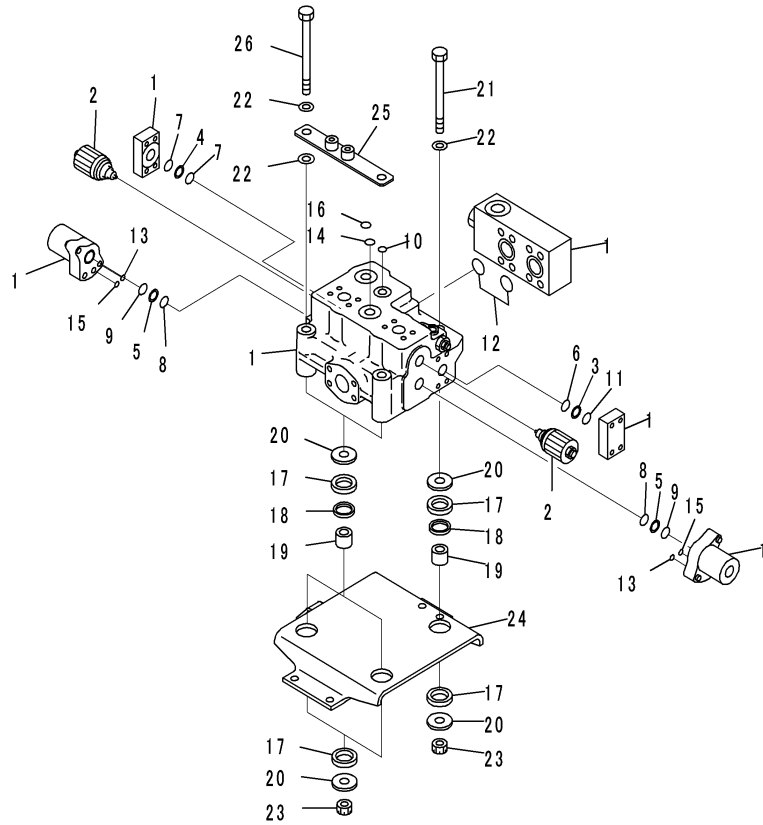

00072860

Index	Code	Part Number	Description	Description	QTY	Serial Number
1		426-64-35130	VALVE, CONTROL	控制阀	1	DZAE0001-
2		427-S33-1730	VALVE ASSEMBLY, ELIEF. OVER LOAD RELIEF	溢流阀总成	2	DZAE0001-
3		427-S33-1760	. RING, BACK-UP	隔圈	1	DZAE0001-
4		427-S33-1770	. RING, BACK-UP	隔圈	1	DZAE0001-
5		427-S33-1780	. RING, BACK-UP	隔圈	2	DZAE0001-
6		427-S33-1790	. O-RING	O形圈	1	DZAE0001-
7		427-S33-1820	. O-RING	O形圈	2	DZAE0001-
8		427-S33-1830	. O-RING	O形圈	2	DZAE0001-
9		427-S33-1840	. O-RING	O形圈	2	DZAE0001-
10		427-S33-1850	. O-RING	O形圈	1	DZAE0001-
11		427-S33-1870	. O-RING	O形圈	1	DZAE0001-
12		427-S33-1880	. O-RING	O形圈	2	DZAE0001-
13		421-64-15870	. O-RING	O形圈	2	DZAE0001-
14		421-64-15460	. O-RING	O形圈	1	DZAE0001-
15		07000-12012	. O-RING	O形圈	2	DZAE0001-
16		07000-13024	. O-RING	O形圈	1	DZAE0001-
17		421-64-23120	CUSHION	减振垫	6	DZAE0001-
18		421-64-23130	CUSHION	减振垫	3	DZAE0001-
19		421-64-23140	SPACER	隔离套	3	DZAE0001-
20		421-70-11280	WASHER	垫圈	6	DZAE0001-
21		01011-81665	BOLT	螺栓	1	DZAE0001-
22		01643-31645	WASHER	垫圈	5	DZAE0001-
23		01596-01615	NUT, LOCK	锁紧螺母	3	DZAE0001-
24		426-62-31112	BRACKET	支架	1	DZAE0001-
25		426-62-32690	PLATE	板	1	DZAE0001-
26		01011-81675	BOLT	螺栓	2	DZAE0001-

Fig. H0122-005002 STEERING CONTROL VALVE (DELIVERY PIPING)
转向控制阀(输送管路)

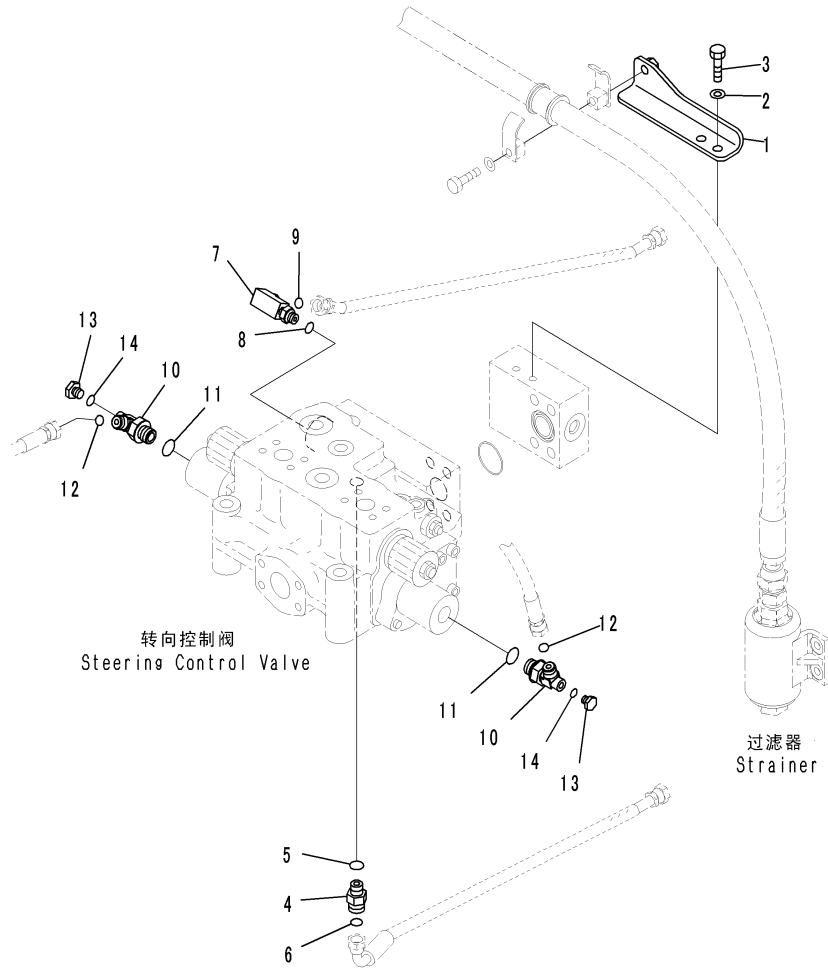

CZ072862
(00072862)

Index	Code	Part Number	Description	Description	QTY	Serial Number
1		426-62-35780	PLATE	板	1	DZAE0001-
2		01010-81025	BOLT	螺栓	2	DZAE0001-
3		01643-31032	WASHER	垫圈	2	DZAE0001-
4		11Y-62-12850	UNION	接头	1	DZAE0001-
5		07000-B2011	O-RING	O形圈	1	DZAE0001-
6		02896-61009	O-RING	O形圈	1	DZAE0001-
7		21N-64-36460	ELBOW	接头	1	DZAE0001-
8		07000-B2011	O-RING	O形圈	1	DZAE0001-
9		02896-61009	O-RING	O形圈	1	DZAE0001-
10		02782-50315	ELBOW	接头	2	DZAE0001-
11		07002-62034	O-RING	O形圈	2	DZAE0001-
12		02896-61009	O-RING	O形圈	2	DZAE0001-
13		07040-11007	PLUG	堵塞	2	DZAE0001-
14		07002-61023	O-RING	O形圈	2	DZAE0001-

Fig. H0122-005003 STEERING CONTROL VALVE (PIPING)
转向控制阀(管路)

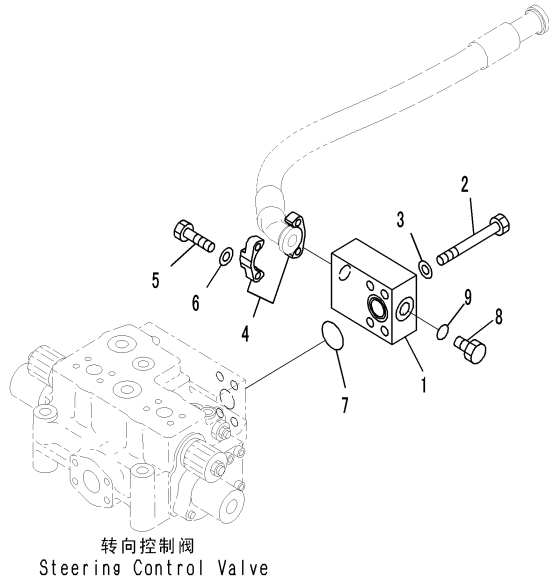

G7072864
(00072864)

Index	Code	Part Number	Description	Description	QTY	Serial Number
1		426-62-31150	BLOCK	块	1	DZAE0001-
2		01011-81445	BOLT	螺栓	4	DZAE0001-
3		01643-31445	WASHER	垫圈	4	DZAE0001-
4		07371-31049	FLANGE, SPLIT	分体法兰	2	DZAE0001-
5		07372-21035	BOLT	螺栓	4	DZAE0001-
6		01643-51032	WASHER	垫圈	4	DZAE0001-
7		07000-B3038	O-RING	O形圈	1	DZAE0001-
8		07040-11812	PLUG	堵塞	1	DZAE0001-
9		07002-61823	O-RING	O形圈	1	DZAE0001-

Fig. H0122-005004 STEERING CONTROL VALVE (RETURN PIPING)
转向控制阀(返回管路)

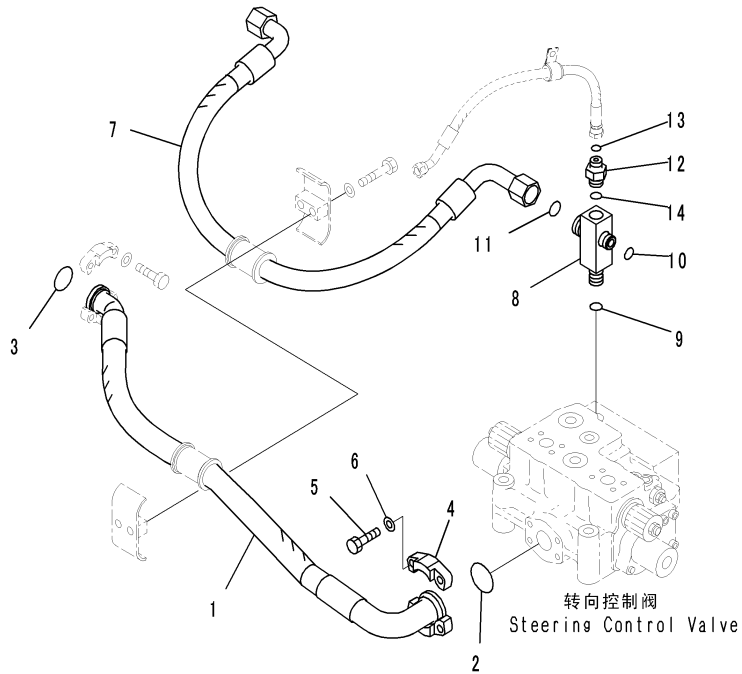

CZ072866
(00072866)

Index	Code	Part Number	Description	Description	QTY	Serial Number
1		426-62-31461	HOSE	软管	1	DZAE0001-
2		07000-B3048	O-RING	O形圈	1	DZAE0001-
3		07000-B3038	O-RING	O形圈	1	DZAE0001-
4		07371-31465	FLANGE	法兰	2	DZAE0001-
5		07372-21240	BOLT	螺栓	4	DZAE0001-
6		01643-51232	WASHER	垫圈	4	DZAE0001-
7		426-62-32191	HOSE	软管	1	DZAE0001-
8		426-62-35420	FRAME	支架	1	DZAE0001-
9		07002-62434	O-RING	O形圈	1	DZAE0001-
10		02896-61015	O-RING	O形圈	1	DZAE0001-
11		11Y-62-11980	O-RING	O形圈	1	DZAE0001-
12		02781-00315	UNION	接头	1	DZAE0001-
13		02896-61009	O-RING	O形圈	1	DZAE0001-
14		07002-62034	O-RING	O形圈	1	DZAE0001-

Fig. H0122-005005 STEERING CONTROL VALVE (STEERING CYLINDER PIPING)

转向控制阀(转向油缸管路)

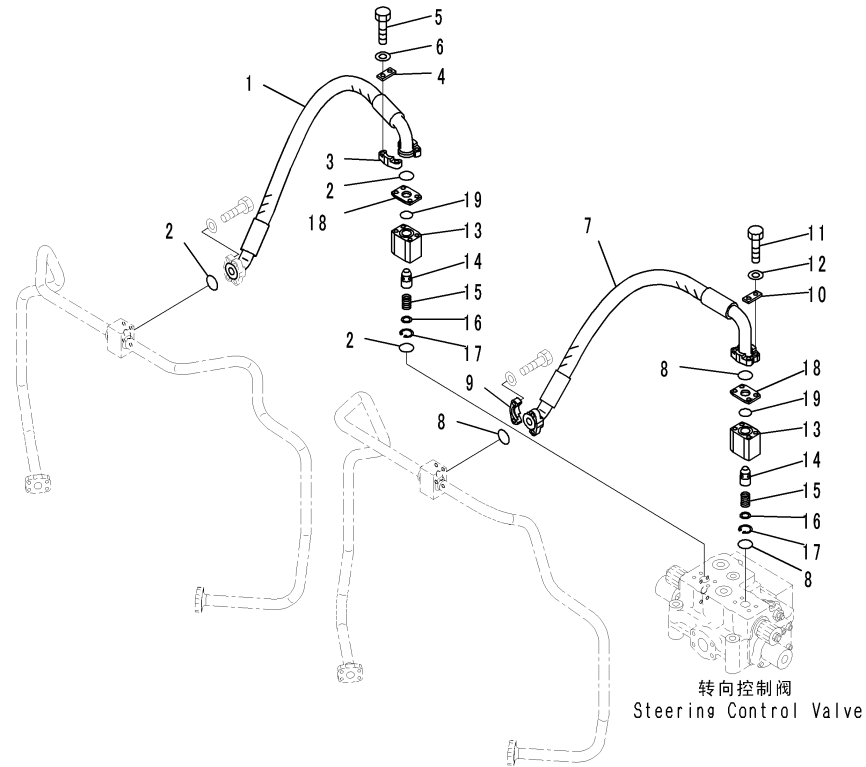

CZ072868
(00072868)

Index	Code	Part Number	Description	Description	QTY	Serial Number
1		426-62-35920	HOSE	软管	1	DZAE0001-
2		07000-B3032	O-RING	O形圈	3	DZAE0001-
3		07371-31049	FLANGE, SPLIT	分体法兰	2	DZAE0001-
4		426-875-2490	PLATE	板	2	DZAE0001-
5		01011-81010	BOLT	螺栓	4	DZAE0001-
6		01643-51032	WASHER	垫圈	4	DZAE0001-
7		426-62-35910	HOSE	软管	1	DZAE0001-
8		07000-B3032	O-RING	O形圈	3	DZAE0001-
9		07371-31049	FLANGE, SPLIT	分体法兰	4	DZAE0001-
10		426-875-2490	PLATE	板	2	DZAE0001-
11		01011-81010	BOLT	螺栓	4	DZAE0001-
12		01643-51032	WASHER	垫圈	4	DZAE0001-
13		426-62-11100	VALVE ASSEMBLY	阀总成	2	DZAE0001-
14		207-60-11840	. BODY	壳体	1	DZAE0001-
15		426-62-13140	. VALVE	阀	1	DZAE0001-
16		205-60-51310	. SPRING	弹簧	1	DZAE0001-
17		205-60-51320	. SEAT	座	1	DZAE0001-
18		04065-02812	. RING, SNAP, FOR HOLE SIDE	卡簧	1	DZAE0001-
19		426-62-31160	SPACER	隔离套	2	DZAE0001-
		07000-B3035	O-RING	O形圈	2	DZAE0001-

Fig. H0122-005006 STEERING CONTROL VALVE (RELATED PARTS) (1/2)
转向控制阀(相关部品)(1/2)

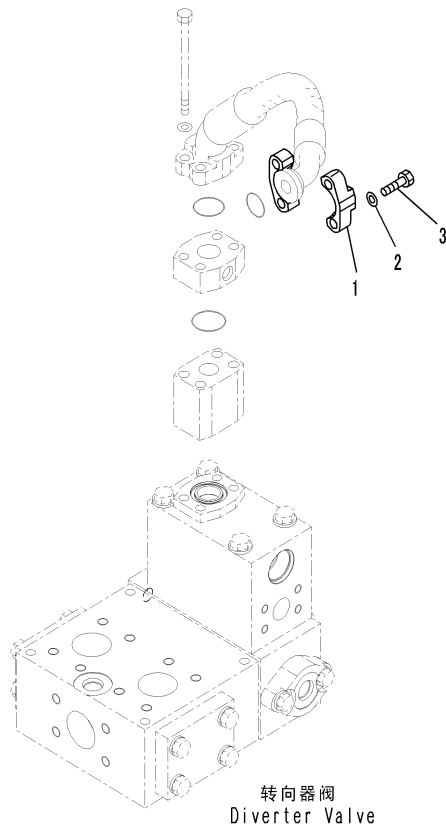

02072870
 (00072870)

Index	Code	Part Number	Description	Description	QTY	Serial Number
1		07371-30640	FLANGE, SPLIT	分体法兰	1	DAZE0001-
2		07372-21035	BOLT	螺栓	2	DAZE0001-
3		01643-51032	WASHER	垫圈	2	DAZE0001-

Fig. H0122-005007 STEERING CONTROL VALVE (MOUNTING)
转向控制阀 (安装)

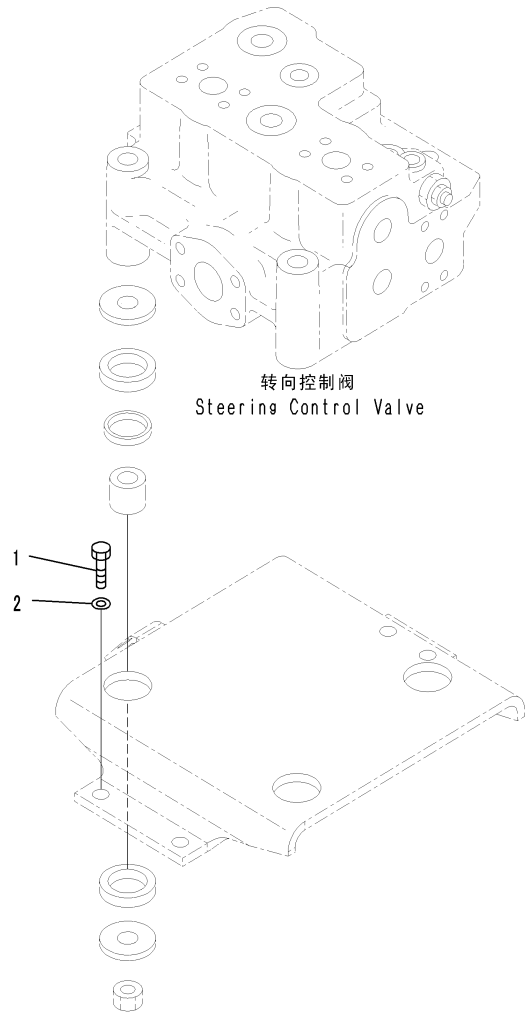

C2072871
(00072871)

Index	Code	Part Number	Description	Description	QTY	Serial Number
1		01010-81230	BOLT	螺栓	4	DZAE0001-
2		01643-31232	WASHER	垫圈	4	DZAE0001-

Fig. H0122-005008 STEERING CONTROL VALVE (RELATED PARTS) (2/2)
转向控制阀 (相关部品) (2/2)

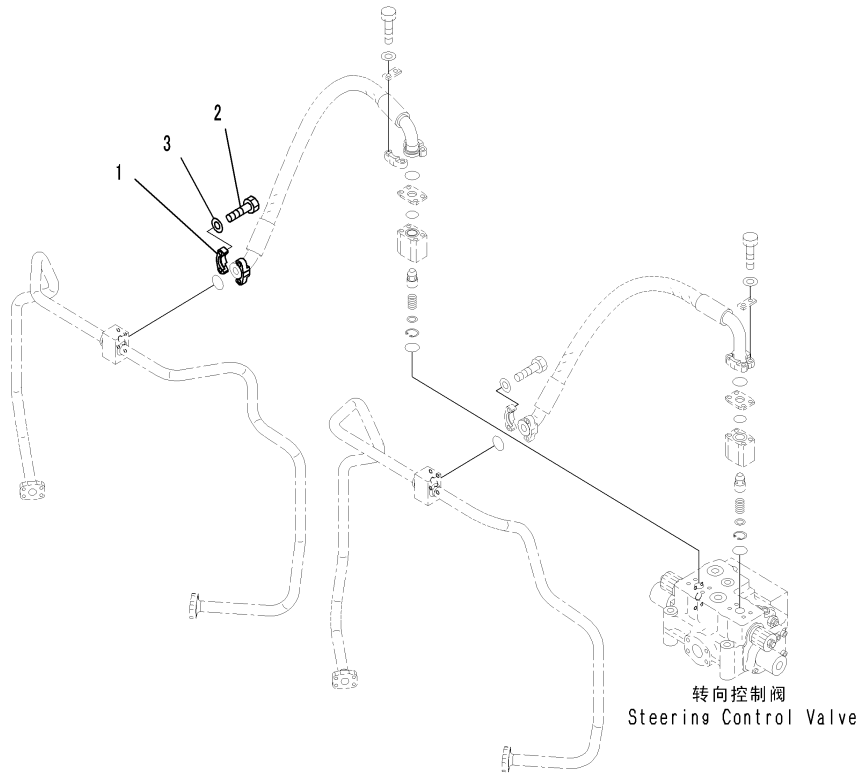

GZ072872
(00072872)

Index	Code	Part Number	Description	Description	QTY	Serial Number
1		07371-31049	FLANGE, SPLIT	分体法兰	2	DZAE0001-
2		07372-21035	BOLT	螺栓	4	DZAE0001-
3		01643-51032	WASHER	垫圈	4	DZAE0001-

Fig. H4200-002001 HYDRAULIC PIPING(SUCTION PIPING) (1/2)
液压管路(吸入管路) (1/2)

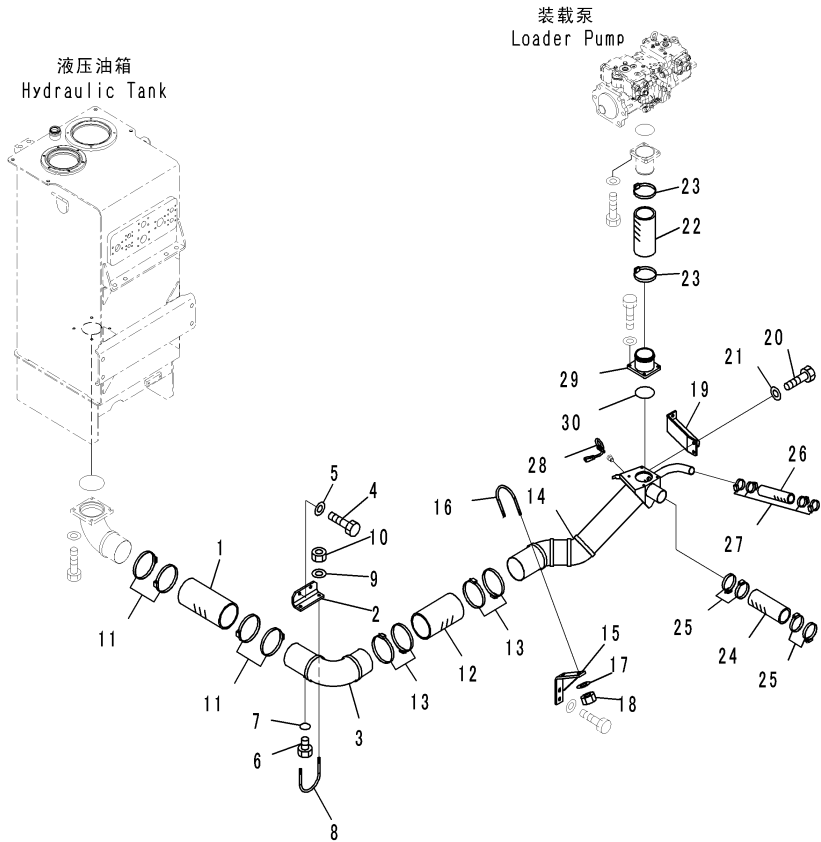

CZ072874
(00072874)

Index	Code	Part Number	Description	Description	QTY	Serial Number
1		426-62-33940	HOSE	软管	1	DZAE0001-
2		426-62-33161	PLATE	板	1	DZAE0001-
3		426-62-33830	TUBE	硬管	1	DZAE0001-
4		01010-81230	BOLT	螺栓	2	DZAE0001-
5		01643-31232	WASHER	垫圈	2	DZAE0001-
6		07040-11409	PLUG	堵塞	1	DZAE0001-
7		07002-61423	O-RING	O形圈	1	DZAE0001-
8		428-62-14640	CLIP	管夹	1	DZAE0001-
9		01643-31232	WASHER	垫圈	2	DZAE0001-
10		01597-01211	NUT	螺母	2	DZAE0001-
11		426-62-35850	CLAMP, HOSE	卡箍	4	DZAE0001-
12		426-62-35380	HOSE	软管	1	DZAE0001-
13		426-62-35850	CLAMP, HOSE	卡箍	4	DZAE0001-
14		426-62-34973	TUBE	硬管	1	DZAE0001-
15		426-62-33170	PLATE	板	1	DZAE0001-
16		428-62-14640	CLIP	管夹	1	DZAE0001-
17		01643-31232	WASHER	垫圈	2	DZAE0001-
18		01597-01211	NUT	螺母	2	DZAE0001-
19		426-62-33922	PLATE	板	1	DZAE0001-
20		01010-81230	BOLT	螺栓	2	DZAE0001-
21		01643-31232	WASHER	垫圈	2	DZAE0001-
22		07260-09922	HOSE	软管	1	DZAE0001-
23		208-62-73910	CLAMP	卡箍	2	DZAE0001-
24		07260-07428	HOSE	软管	1	DZAE0001-
25		21N-62-37921	CLAMP	卡箍	4	DZAE0001-
26		07260-04125	HOSE	软管	1	DZAE0001-
27		426-62-35810	CLAMP	卡箍	4	DZAE0001-
28		7861-93-3320	SENSOR, TEMPERATURE	温度传感器	1	DZAE0001-
29		426-62-35460	TUBE	硬管	1	DZAE0001-
30		07000-B2110	O-RING	O形圈	1	DZAE0001-

Fig. H4200-002002 HYDRAULIC PIPING(SUCTION PIPING) (2/2)
 液压管路(吸入管路) (2/2)

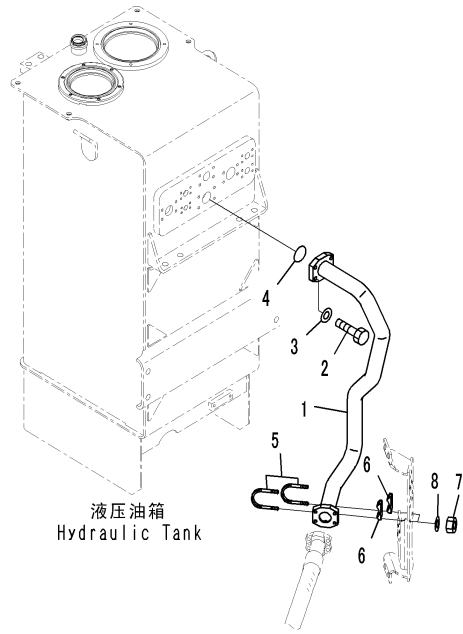

CZ072875
(00072875)

Index	Code	Part Number	Description	Description	QTY	Serial Number
1		426-62-33532	TUBE	硬管	1	DZAE0001-
2		01010-81240	BOLT	螺栓	4	DZAE0001-
3		01643-31232	WASHER	垫圈	4	DZAE0001-
4		07000-B2060	O-RING	O形圈	1	DZAE0001-
5		07283-36163	CLIP	管夹	2	DZAE0001-
6		07283-56170	SEAT, SPIPE CLIP	管夹座	2	DZAE0001-
7		01643-31032	WASHER	垫圈	4	DZAE0001-
8		01597-01009	NUT	螺母	4	DZAE0001-

Fig. H4200-002003 HYDRAULIC PIPING(MOUNTING)
液压管路(安装)

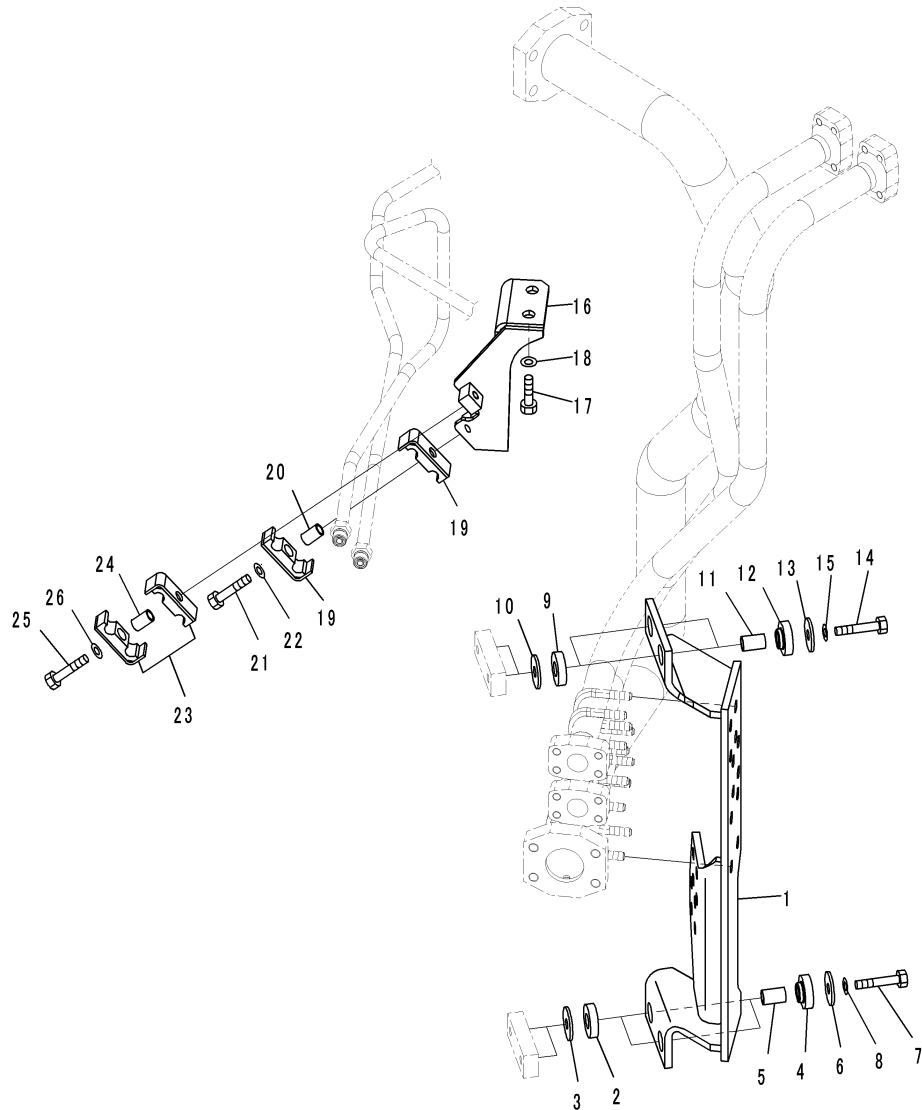

00047524

Index	Code	Part Number	Description	Description	QTY	Serial Number
1		426-62-33581	BRACKET	支架	1	DZAE0001-
2		417-62-13620	CUSHION	减震垫	2	DZAE0001-
3		419-43-17920	WASHER	垫圈	2	DZAE0001-
4		419-43-17930	CUSHION	减震垫	2	DZAE0001-
5		417-54-12260	SPACER	隔离套	2	DZAE0001-
6		419-43-17920	WASHER	垫圈	2	DZAE0001-
7		01010-81250	BOLT	螺栓	2	DZAE0001-
8		01643-31232	WASHER	垫圈	2	DZAE0001-
9		417-62-13620	CUSHION	减震垫	2	DZAE0001-
10		419-43-17920	WASHER	垫圈	2	DZAE0001-
11		417-54-12260	SPACER	隔离套	2	DZAE0001-
12		419-43-17930	CUSHION	减震垫	2	DZAE0001-
13		419-43-17920	WASHER	垫圈	2	DZAE0001-
14		01010-81250	BOLT	螺栓	2	DZAE0001-
15		01643-31232	WASHER	垫圈	2	DZAE0001-
16		426-62-33592	BRACKET	支架	1	DZAE0001-
17		01010-81225	BOLT	螺栓	2	DZAE0001-
18		01643-31232	WASHER	垫圈	2	DZAE0001-
19		23S-61-24380	CLAMP	卡箍	2	DZAE0001-
20		23S-61-24390	COLLAR	衬套	1	DZAE0001-
21		01010-81050	BOLT	螺栓	1	DZAE0001-
22		01643-31032	WASHER	垫圈	1	DZAE0001-
23		23S-61-24380	CLAMP	卡箍	2	DZAE0001-
24		23S-61-24390	COLLAR	衬套	1	DZAE0001-
25		01010-81050	BOLT	螺栓	1	DZAE0001-
26		01643-31032	WASHER	垫圈	1	DZAE0001-

Fig. H4200-002004 HYDRAULIC PIPING(DELIVERY PIPING)
液压管路(输送管路)

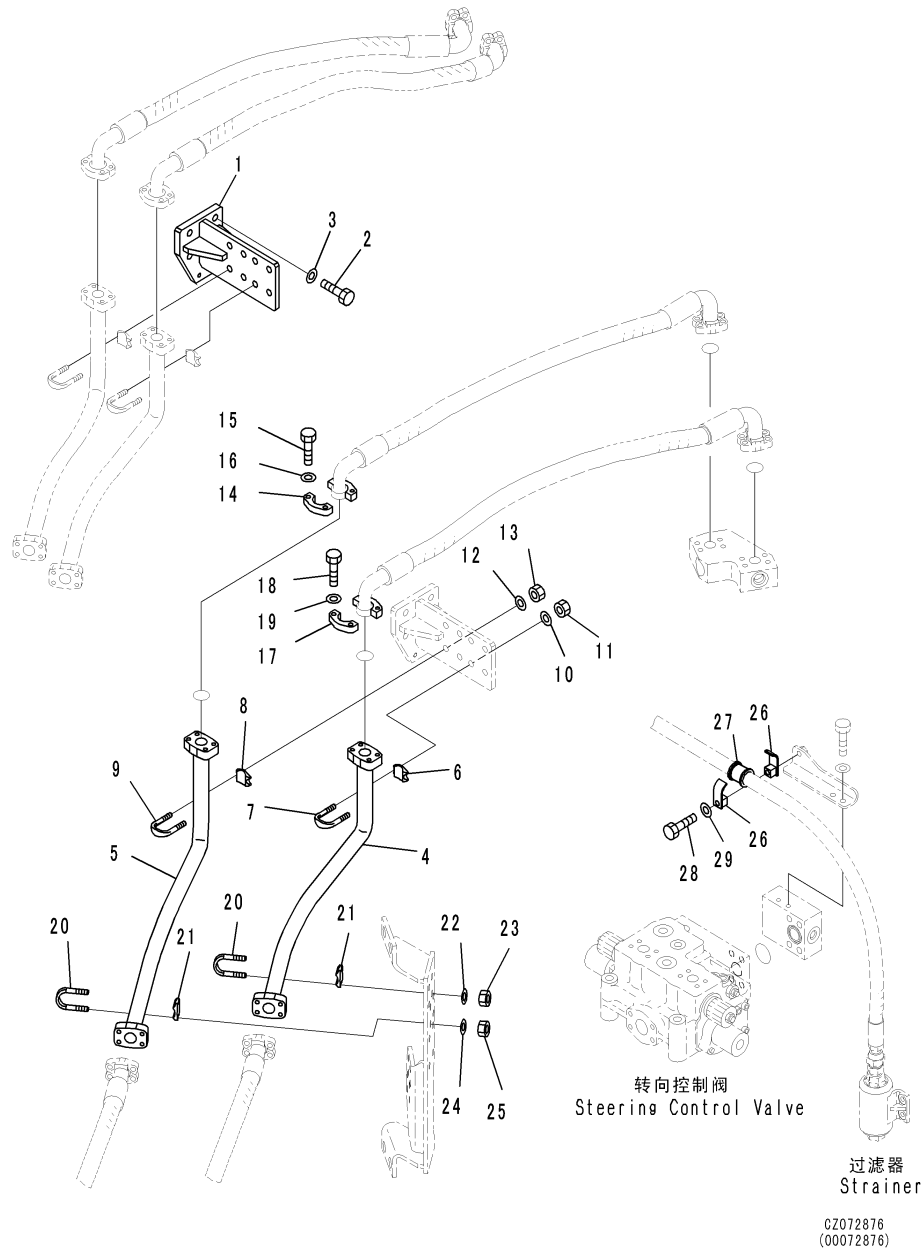

Index	Code	Part Number	Description	Description	QTY	Serial Number
1		426-62-35770	BRACKET	支架	1	DZAE0001-
2		01010-81235	BOLT	螺栓	4	DZAE0001-
3		01643-31232	WASHER	垫圈	4	DZAE0001-
4		426-62-33511	TUBE	硬管	1	DZAE0001-
5		426-62-33521	TUBE	硬管	1	DZAE0001-
6		07283-53444	SEAT	座	2	DZAE0001-
7		07283-33450	CLIP	管夹	2	DZAE0001-
8		07283-53444	SEAT	座	2	DZAE0001-
9		07283-33450	CLIP	管夹	2	DZAE0001-
10		01643-31032	WASHER	垫圈	4	DZAE0001-
11		01597-01009	NUT	螺母	4	DZAE0001-
12		01643-31032	WASHER	垫圈	4	DZAE0001-
13		01597-01009	NUT	螺母	4	DZAE0001-
14		07371-31049	FLANGE, SPLIT	分体法兰	2	DZAE0001-
15		07372-21035	BOLT	螺栓	4	DZAE0001-
16		01643-51032	WASHER	垫圈	4	DZAE0001-
17		07371-31049	FLANGE, SPLIT	分体法兰	2	DZAE0001-
18		07372-21035	BOLT	螺栓	4	DZAE0001-
19		01643-51032	WASHER	垫圈	4	DZAE0001-
20		07283-33450	CLIP	管夹	4	DZAE0001-
21		07283-53444	SEAT	座	4	DZAE0001-
22		01643-31032	WASHER	垫圈	4	DZAE0001-
23		01597-01009	NUT	螺母	4	DZAE0001-
24		01643-31032	WASHER	垫圈	4	DZAE0001-
25		01597-01009	NUT	螺母	4	DZAE0001-
26		07094-10620	CLAMP	卡箍	2	DZAE0001-
27		07095-00627	CUSHION	减震垫	1	DZAE0001-
28		01010-81275	BOLT	螺栓	1	DZAE0001-
29		01643-31232	WASHER	垫圈	1	DZAE0001-

Fig. H4200-002005 HYDRAULIC PIPING(PILOT PIPING) (1/2)
 液压管路(先导阀) (1/2)

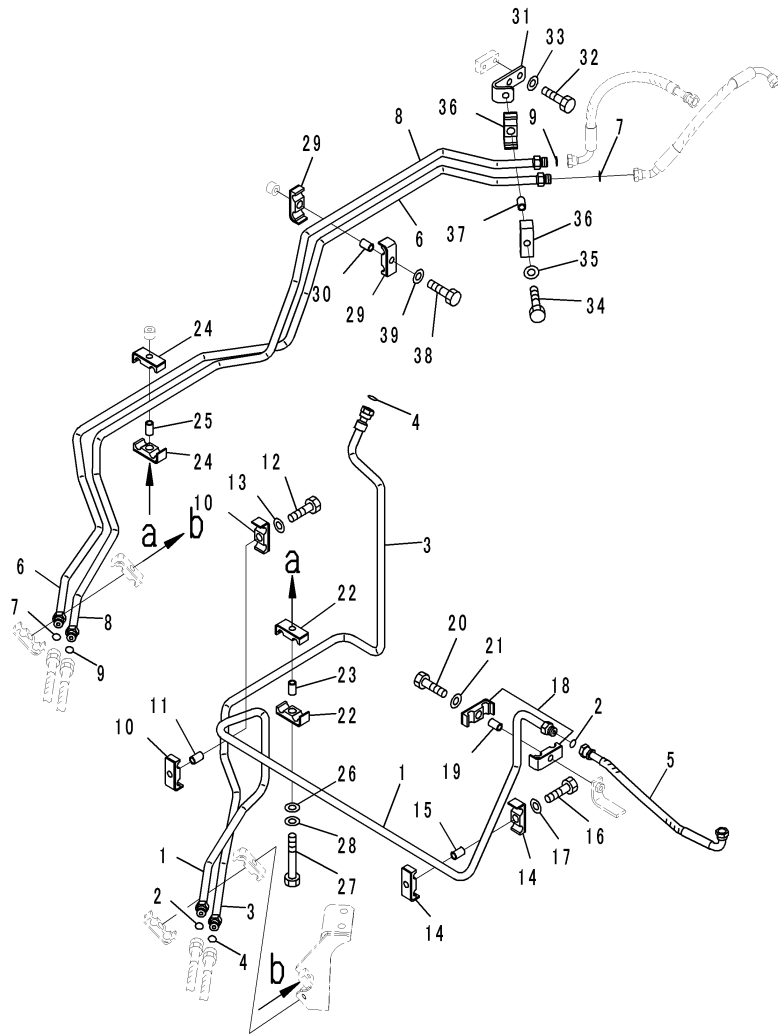

00072877

Index	Code	Part Number	Description	Description	QTY	Serial Number
1		426-62-33541	TUBE	硬管	1	DZAE0001-
2		02896-61009	O-RING	O形圈	1	DZAE0001-
3		426-62-33561	TUBE	硬管	1	DZAE0001-
4		02896-61009	O-RING	O形圈	1	DZAE0001-
5		426-62-31751	HOSE	软管	1	DZAE0001-
6		426-62-33571	TUBE	硬管	1	DZAE0001-
7		02896-61009	O-RING	O形圈	1	DZAE0001-
8		426-62-33551	TUBE	硬管	1	DZAE0001-
9		02896-61009	O-RING	O形圈	1	DZAE0001-
10		23S-61-24380	CLAMP	卡箍	2	DZAE0001-
11		23S-61-24390	COLLAR	衬套	1	DZAE0001-
12		01010-81050	BOLT	螺栓	1	DZAE0001-
13		01643-31032	WASHER	垫圈	1	DZAE0001-
14		23S-61-24380	CLAMP	卡箍	2	DZAE0001-
15		23S-61-24390	COLLAR	衬套	1	DZAE0001-
16		01010-81050	BOLT	螺栓	1	DZAE0001-
17		01643-31032	WASHER	垫圈	1	DZAE0001-
18		23S-61-24380	CLAMP	卡箍	2	DZAE0001-
19		23S-61-24390	COLLAR	衬套	1	DZAE0001-
20		01010-81050	BOLT	螺栓	1	DZAE0001-
21		01643-31032	WASHER	垫圈	1	DZAE0001-
22		23S-61-24380	CLAMP	卡箍	2	DZAE0001-
23		23S-61-24390	COLLAR	衬套	1	DZAE0001-
24		23S-61-24380	CLAMP	卡箍	2	DZAE0001-
25		23S-61-24390	COLLAR	衬套	1	DZAE0001-
26		01643-31032	WASHER	垫圈	1	DZAE0001-
27		01010-81080	BOLT	螺栓	1	DZAE0001-
28		01643-31032	WASHER	垫圈	1	DZAE0001-
29		23S-61-24380	CLAMP	卡箍	2	DZAE0001-
30		23S-61-24390	COLLAR	衬套	1	DZAE0001-
31		426-62-33960	PLATE	板	1	DZAE0001-
32		01010-81025	BOLT	螺栓	2	DZAE0001-
33		01643-31032	WASHER	垫圈	2	DZAE0001-
34		01010-81055	BOLT	螺栓	1	DZAE0001-
35		01643-31032	WASHER	垫圈	1	DZAE0001-
36		23S-61-24380	CLAMP	卡箍	2	DZAE0001-
37		23S-61-24390	COLLAR	衬套	1	DZAE0001-
38		01010-81045	BOLT	螺栓	1	DZAE0001-
39		01643-31032	WASHER	垫圈	1	DZAE0001-

Fig. H4200-002006 HYDRAULIC PIPING(PILOT PIPING) (2/2)
液压管路(先导阀) (2/2)

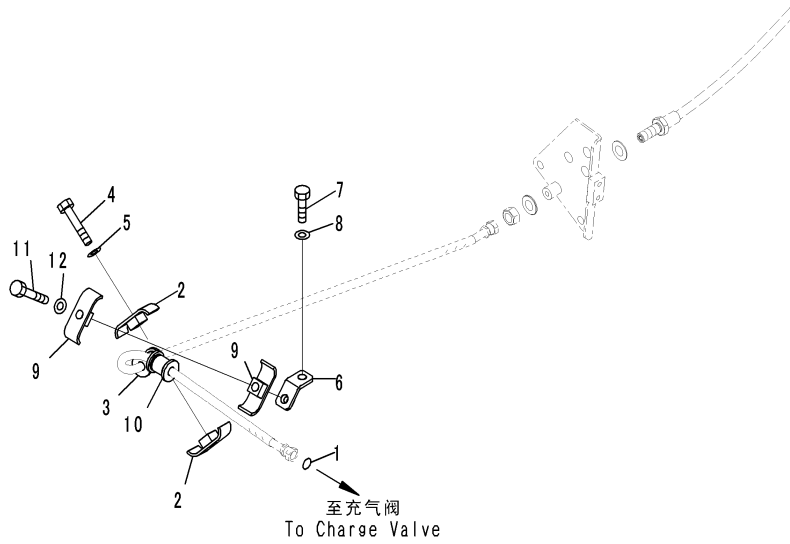

CZ072878
(00072878)

Index	Code	Part Number	Description	Description	QTY	Serial Number
1		02896-61009	O-RING	O形圈	1	DZAE0001-
2		07094-30315	CLAMP	卡箍	2	DZAE0001-
3		07095-00316	CUSHION	减震垫	1	DZAE0001-
4		01010-81265	BOLT	螺栓	1	DZAE0001-
5		01643-31232	WASHER	垫圈	1	DZAE0001-
6		426-62-32790	PLATE	板	1	DZAE0001-
7		01010-81225	BOLT	螺栓	1	DZAE0001-
8		01643-31232	WASHER	垫圈	1	DZAE0001-
9		07094-30315	CLAMP	卡箍	2	DZAE0001-
10		07095-00316	CUSHION	减震垫	1	DZAE0001-
11		01010-81265	BOLT	螺栓	1	DZAE0001-
12		01643-31232	WASHER	垫圈	1	DZAE0001-

Fig. H4200-002007 HYDRAULIC PIPING(COOLING PIPING) (1/3)
 液压管路(冷却管路) (1/3)

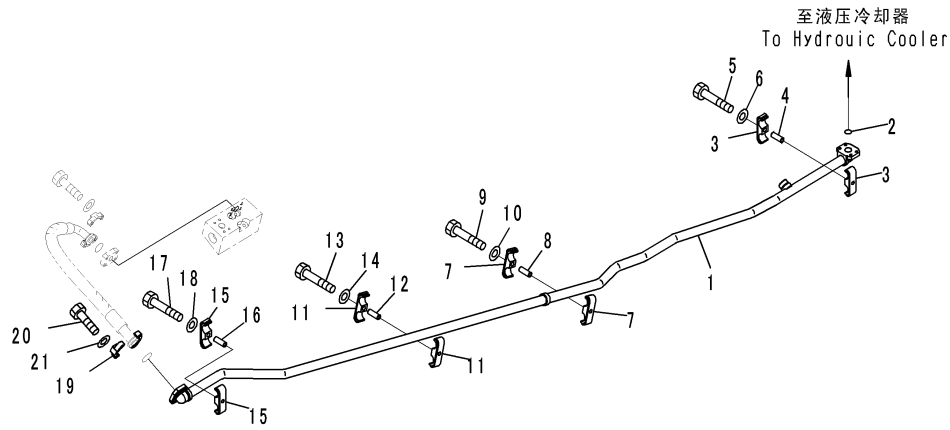

CZD26509
(JD026509)

Index	Code	Part Number	Description	Description	QTY	Serial Number
1		426-62-34933	TUBE	硬管	1	DZAE0001-
2		11Y-62-11980	O-RING	O形圈	1	DZAE0001-
3		23S-61-15230	PLATE	板	2	DZAE0001-
4		23S-61-15250	COLLAR	衬套	1	DZAE0001-
5		01010-81070	BOLT	螺栓	1	DZAE0001-
6		01643-31032	WASHER	垫圈	1	DZAE0001-
7		23S-61-15230	PLATE	板	2	DZAE0001-
8		23S-61-15250	COLLAR	衬套	1	DZAE0001-
9		01010-81070	BOLT	螺栓	1	DZAE0001-
10		01643-31032	WASHER	垫圈	1	DZAE0001-
11		23S-61-15230	PLATE	板	2	DZAE0001-
12		23S-61-15250	COLLAR	衬套	1	DZAE0001-
13		01010-81070	BOLT	螺栓	1	DZAE0001-
14		01643-31032	WASHER	垫圈	1	DZAE0001-
15		23S-61-15230	PLATE	板	2	DZAE0001-
16		23S-61-15250	COLLAR	衬套	1	DZAE0001-
17		01010-81070	BOLT	螺栓	1	DZAE0001-
18		01643-31032	WASHER	垫圈	1	DZAE0001-
19		07371-31255	FLANGE, SPLIT	分体法兰	2	DZAE0001-
20		07372-21035	BOLT	螺栓	4	DZAE0001-
21		01643-51032	WASHER	垫圈	4	DZAE0001-

Fig. H4200-002008 HYDRAULIC PIPING(COOLING PIPING) (2/3)
液压管路(冷却管路) (2/3)

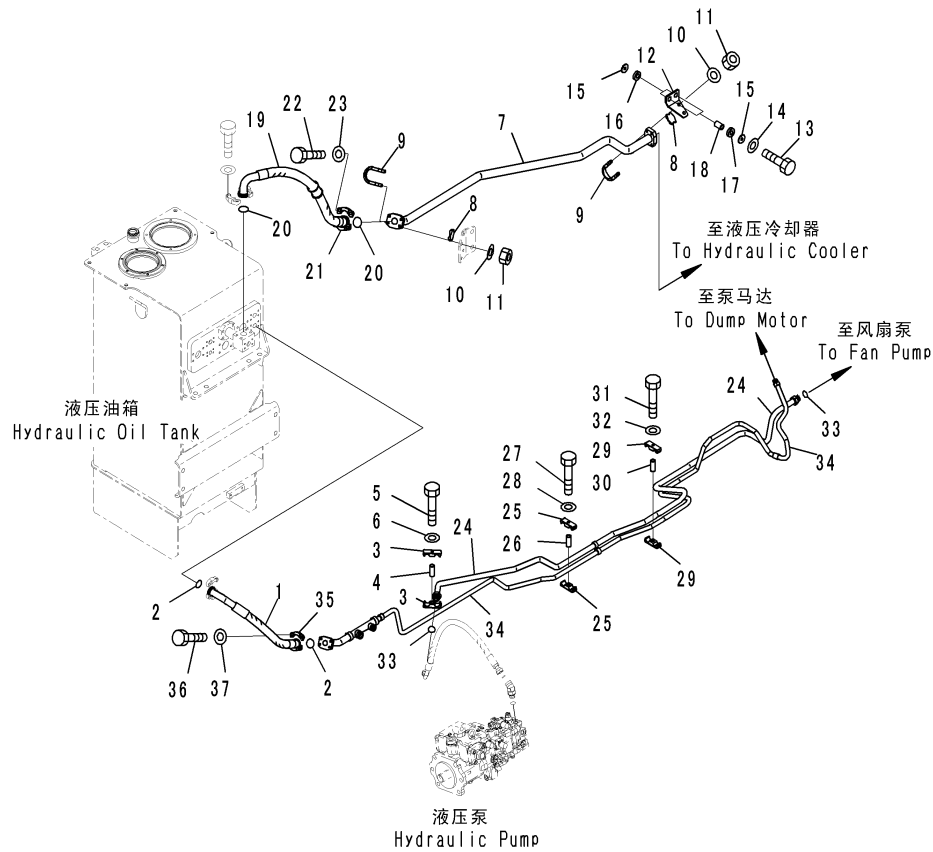

GZD25619
(JD026519)

Index	Code	Part Number	Description	Description	QTY	Serial Number
1		426-62-34420	HOSE	软管	1	DZAE0001-
2		07000-B3038	O-RING	O形圈	2	DZAE0001-
3		23S-61-13620	PLATE	板	2	DZAE0001-
4		23S-61-13590	COLLAR	衬套	1	DZAE0001-
5		01010-81060	BOLT	螺栓	1	DZAE0001-
6		01643-31032	WASHER	垫圈	1	DZAE0001-
7		426-62-34243	TUBE	硬管	1	DZAE0001-
8		07283-54353	SEAT	座	2	DZAE0001-
9		07283-34354	CLIP, PIPE	管夹	2	DZAE0001-
10		01643-31232	WASHER	垫圈	4	DZAE0001-
11		01597-01009	NUT	螺母	4	DZAE0001-
12		426-62-32340	PLATE	板	1	DZAE0001-
13		01010-81050	BOLT	螺栓	2	DZAE0001-
14		01643-31032	WASHER	垫圈	2	DZAE0001-
15		415-64-13120	WASHER	垫圈	4	DZAE0001-
16		415-64-13130	CUSHION	减震垫	2	DZAE0001-
17		419-43-17930	CUSHION	减震垫	2	DZAE0001-
18		421-62-18560	SPACER	隔离套	2	DZAE0001-
19		07298-01411	HOSE, FLANGE TYPE	软管	1	DZAE0001-
20		07000-B3048	O-RING	O形圈	2	DZAE0001-
21		07371-31465	FLANGE	法兰	2	DZAE0001-
22		07372-21240	BOLT	螺栓	4	DZAE0001-
23		01643-51232	WASHER	垫圈	4	DZAE0001-
24		426-62-34264	TUBE	硬管	1	DZAE0001-
25		23S-61-33170	PLATE	板	2	DZAE0001-
26		23S-61-13590	COLLAR	衬套	1	DZAE0001-
27		01010-81060	BOLT	螺栓	1	DZAE0001-
28		01643-31032	WASHER	垫圈	1	DZAE0001-
29		23S-61-33170	PLATE	板	2	DZAE0001-
30		23S-61-13590	COLLAR	衬套	1	DZAE0001-
31		01010-81070	BOLT	螺栓	1	DZAE0001-
32		01643-31032	WASHER	垫圈	1	DZAE0001-
33		02896-61018	O-RING	O形圈	2	DZAE0001-
34		426-62-35291	TUBE	硬管	1	DZAE0001-
35		07371-31255	FLANGE, SPLIT	分体法兰	2	DZAE0001-
36		01010-81035	BOLT	螺栓	4	DZAE0001-
37		01643-31032	WASHER	垫圈	4	DZAE0001-

Fig. H4200-002009 HYDRAULIC PIPING(COOLING PIPING) (3/3)
 液压管路(冷却管路) (3/3)

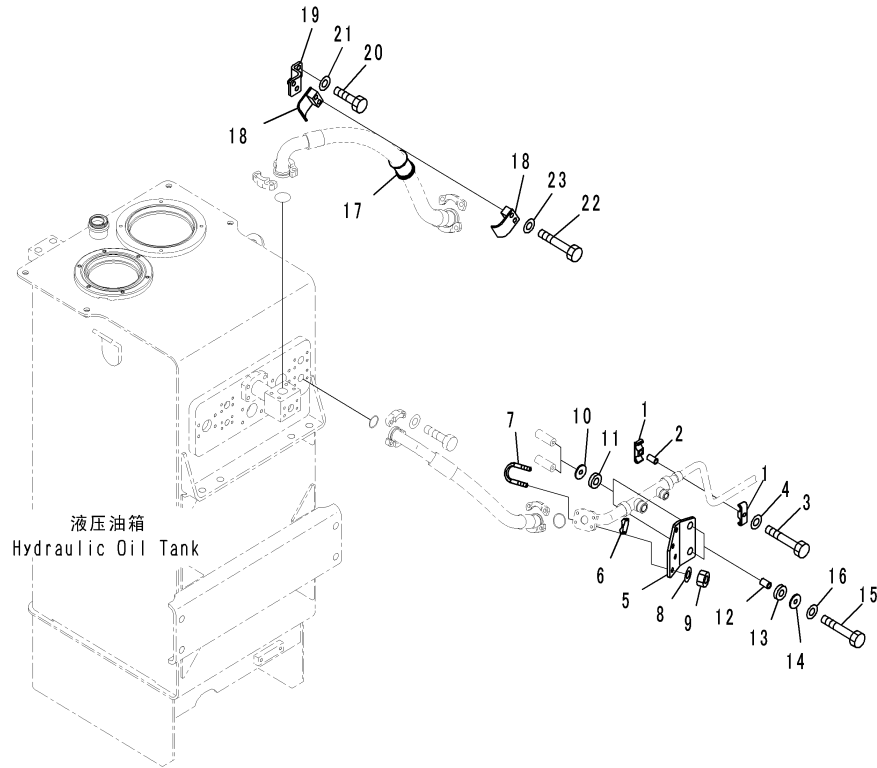

Index	Code	Part Number	Description	Description	QTY	Serial Number
1		23S-T41-1280	PLATE	板	2	DZAE0001-
2		23S-T41-1270	COVER	盖	2	DZAE0001-
3		01010-81050	BOLT	螺栓	1	DZAE0001-
4		01643-31032	WASHER	垫圈	1	DZAE0001-
5		426-62-32350	PLATE	板	1	DZAE0001-
6		07283-53444	SEAT	座	1	DZAE0001-
7		07283-33450	CLIP	管夹	1	DZAE0001-
8		01643-31032	WASHER	垫圈	2	DZAE0001-
9		01597-01009	NUT	螺母	2	DZAE0001-
10		415-64-13120	WASHER	垫圈	2	DZAE0001-
11		415-64-13130	CUSHION	减震垫	2	DZAE0001-
12		421-62-18560	SPACER	隔离套	2	DZAE0001-
13		419-43-17930	CUSHION	减震垫	2	DZAE0001-
14		415-64-13120	WASHER	垫圈	2	DZAE0001-
15		01010-81050	BOLT	螺栓	2	DZAE0001-
16		01643-31032	WASHER	垫圈	2	DZAE0001-
17		07095-01245	CUSHION	减震垫	1	DZAE0001-
18		07094-11228	CLAMP	卡箍	2	DZAE0001-
19		426-62-32820	BRACKET	支架	1	DZAE0001-
20		01010-81230	BOLT	螺栓	2	DZAE0001-
21		01643-31232	WASHER	垫圈	2	DZAE0001-
22		01010-81290	BOLT	螺栓	2	DZAE0001-
23		01643-31232	WASHER	垫圈	2	DZAE0001-

Fig. H4200-002010 HYDRAULIC PIPING(FAN MOTOR PIPING)
液压管路(风扇马达管路)

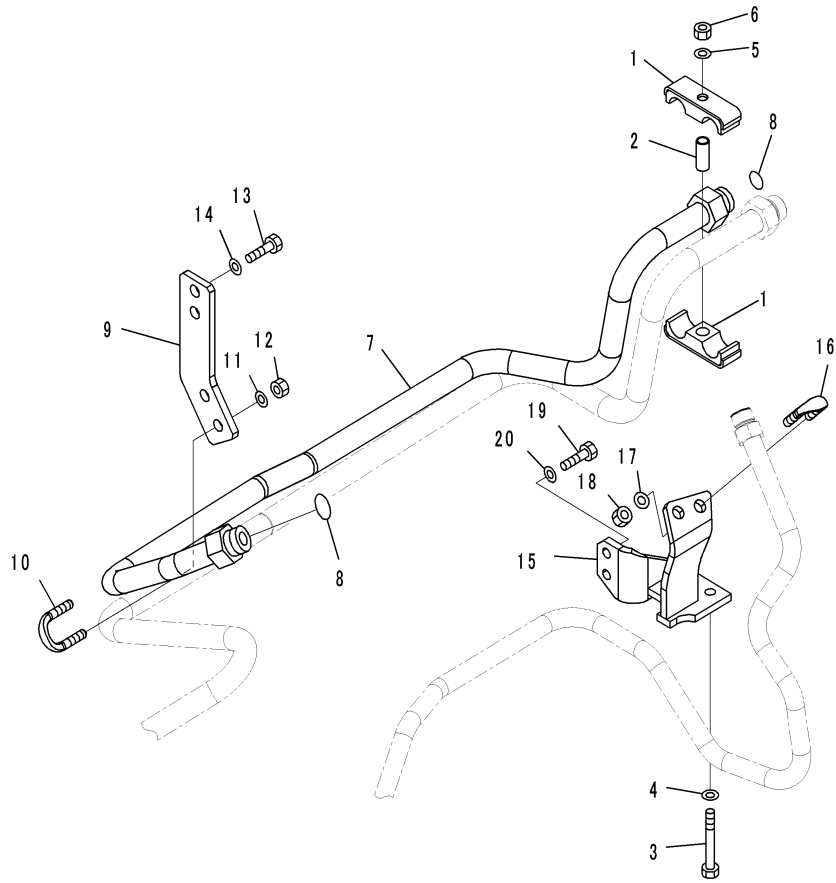

00047534

Index	Code	Part Number	Description	Description	QTY	Serial Number
1		23S-61-13620	PLATE	板	2	DZAE0001-
2		23S-61-13590	COLLAR	衬套	1	DZAE0001-
3		01010-81070	BOLT	螺栓	1	DZAE0001-
4		01643-31032	WASHER	垫圈	1	DZAE0001-
5		01643-31032	WASHER	垫圈	1	DZAE0001-
6		01580-11008	NUT	螺母	1	DZAE0001-
7		426-03-35173	TUBE	硬管	1	DZAE0001-
8		02896-61018	O-RING	O形圈	2	DZAE0001-
9		426-03-35192	PLATE	板	1	DZAE0001-
10		07283-32738	CLIP, PIPE	管夹	1	DZAE0001-
11		01643-31032	WASHER	垫圈	2	DZAE0001-
12		01597-01009	NUT	螺母	2	DZAE0001-
13		01010-81230	BOLT	螺栓	2	DZAE0001-
14		01643-31232	WASHER	垫圈	2	DZAE0001-
15		426-03-35260	BRACKET	支架	1	DZAE0001-
16		07283-32236	CLIP, PIPE	管夹	1	DZAE0001-
17		01643-31032	WASHER	垫圈	2	DZAE0001-
18		01597-01009	NUT	螺母	2	DZAE0001-
19		01010-81025	BOLT	螺栓	2	DZAE0001-
20		01643-31032	WASHER	垫圈	2	DZAE0001-

Fig. H4200-002011 HYDRAULIC PIPING(FRONT PIPING) (1/2)
液压管路(前管路) (1/2)

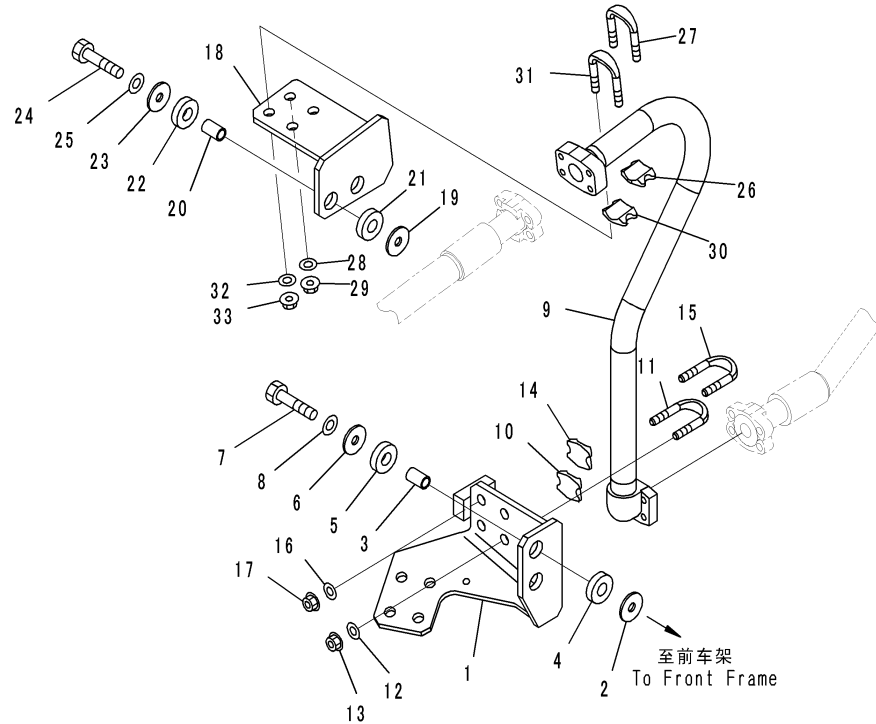

G2047537
(00047537)

Index	Code	Part Number	Description	Description	QTY	Serial Number
1		426-62-33881	BRACKET	支架	1	DZAE0001-
2		419-43-17920	WASHER	垫圈	2	DZAE0001-
3		417-54-12260	SPACER	隔离套	2	DZAE0001-
4		419-43-17930	CUSHION	减震垫	2	DZAE0001-
5		417-62-13620	CUSHION	减震垫	2	DZAE0001-
6		419-43-17920	WASHER	垫圈	2	DZAE0001-
7		01010-81255	BOLT	螺栓	2	DZAE0001-
8		01643-31232	WASHER	垫圈	2	DZAE0001-
9		426-62-34782	TUBE	硬管	1	DZAE0001-
10		07283-53444	SEAT	座	1	DZAE0001-
11		07283-33450	CLIP	管夹	1	DZAE0001-
12		01643-31032	WASHER	垫圈	2	DZAE0001-
13		01597-01009	NUT	螺母	2	DZAE0001-
14		07283-53444	SEAT	座	1	DZAE0001-
15		07283-33450	CLIP	管夹	1	DZAE0001-
16		01643-31032	WASHER	垫圈	2	DZAE0001-
17		01597-01009	NUT	螺母	2	DZAE0001-
18		426-62-33760	BRACKET	支架	1	DZAE0001-
19		419-43-17920	WASHER	垫圈	2	DZAE0001-
20		417-54-12260	SPACER	隔离套	2	DZAE0001-
21		419-43-17930	CUSHION	减震垫	2	DZAE0001-
22		417-62-13620	CUSHION	减震垫	2	DZAE0001-
23		419-43-17920	WASHER	垫圈	2	DZAE0001-
24		01010-81255	BOLT	螺栓	2	DZAE0001-
25		01643-31232	WASHER	垫圈	2	DZAE0001-
26		07283-53444	SEAT	座	1	DZAE0001-
27		07283-33450	CLIP	管夹	1	DZAE0001-
28		01643-31032	WASHER	垫圈	2	DZAE0001-
29		01597-01009	NUT	螺母	2	DZAE0001-
30		07283-53444	SEAT	座	1	DZAE0001-
31		07283-33450	CLIP	管夹	1	DZAE0001-
32		01643-31032	WASHER	垫圈	2	DZAE0001-
33		01597-01009	NUT	螺母	2	DZAE0001-

Fig. H4200-002012 HYDRAULIC PIPING(FRONT PIPING) (2/2)
液压管路(前管路) (2/2)

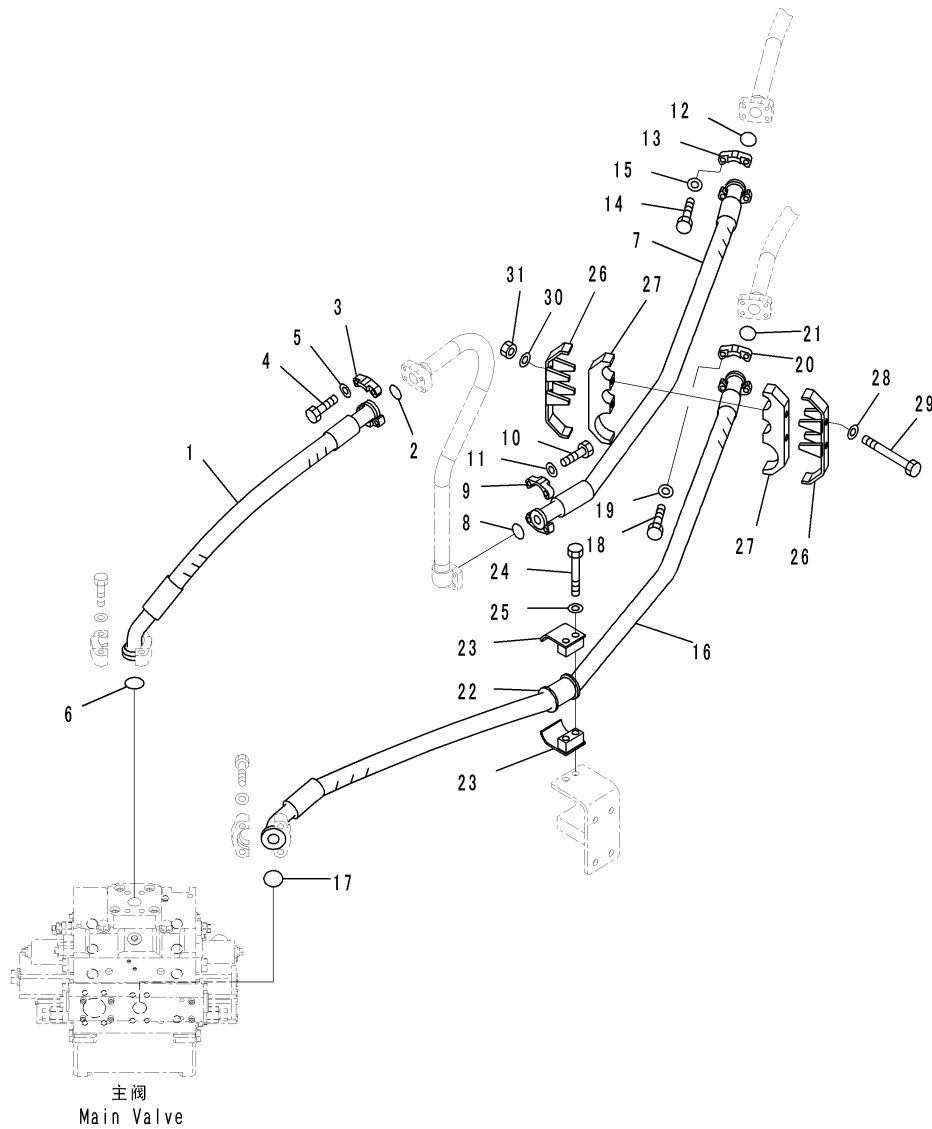

C2072885
(00072885)

Index	Code	Part Number	Description	Description	QTY	Serial Number
1		426-62-35320	HOSE	软管	1	DZAE0001-
2		07000-B3032	O-RING	O形圈	1	DZAE0001-
3		07371-31049	FLANGE, SPLIT	分体法兰	2	DZAE0001-
4		07372-21035	BOLT	螺栓	4	DZAE0001-
5		01643-51032	WASHER	垫圈	4	DZAE0001-
6		07000-B3038	O-RING	O形圈	1	DZAE0001-
7		426-62-33781	HOSE	软管	1	DZAE0001-
8		07000-B3032	O-RING	O形圈	1	DZAE0001-
9		07371-31049	FLANGE, SPLIT	分体法兰	2	DZAE0001-
10		07372-21035	BOLT	螺栓	4	DZAE0001-
11		01643-51032	WASHER	垫圈	4	DZAE0001-
12		07000-B3032	O-RING	O形圈	1	DZAE0001-
13		07371-31049	FLANGE, SPLIT	分体法兰	2	DZAE0001-
14		07372-21035	BOLT	螺栓	4	DZAE0001-
15		01643-51032	WASHER	垫圈	4	DZAE0001-
16		426-62-33991	HOSE	软管	1	DZAE0001-
17		07000-B3038	O-RING	O形圈	1	DZAE0001-
18		07372-21035	BOLT	螺栓	4	DZAE0001-
19		01643-51032	WASHER	垫圈	4	DZAE0001-
20		07371-31049	FLANGE, SPLIT	分体法兰	2	DZAE0001-
21		07000-B3032	O-RING	O形圈	1	DZAE0001-
22		07095-01035	CUSHION	减震垫	1	DZAE0001-
23		07094-11024	CLAMP	卡箍	2	DZAE0001-
24		01010-81285	BOLT	螺栓	2	DZAE0001-
25		01643-31232	WASHER	垫圈	2	DZAE0001-
26		426-62-32560	BRACKET	支架	2	DZAE0001-
27		426-62-32550	STRIP	密封条	2	DZAE0001-
28		01643-31032	WASHER	垫圈	2	DZAE0001-
29		01011-81030	BOLT	螺栓	2	DZAE0001-
30		01643-31032	WASHER	垫圈	2	DZAE0001-
31		01580-01008	NUT	螺母	2	DZAE0001-

Fig. H4200-002013 HYDRAULIC PIPING(DRAIN PIPING)
液压管路(排放管路)

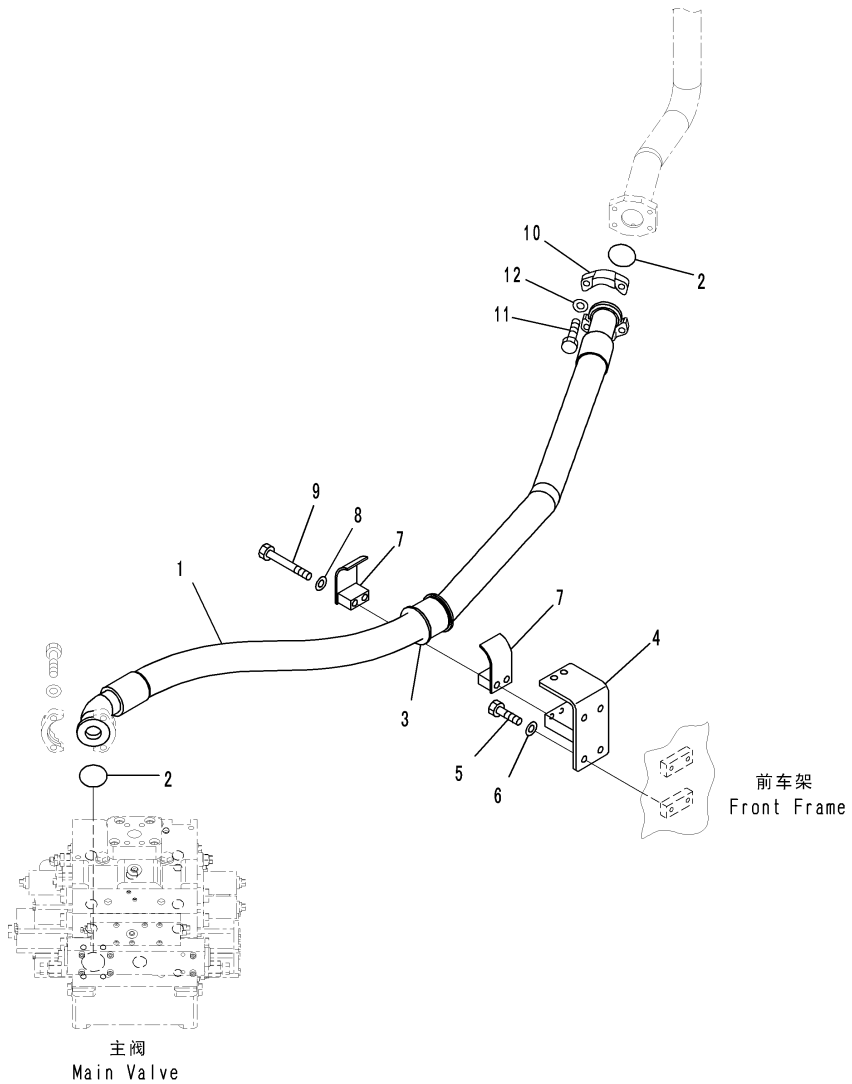

CZ072887
(00072887)

Index	Code	Part Number	Description	Description	Q'TY	Serial Number
1		426-62-34632	HOSE	软管	1	DZAE0001-
2		07000-B2060	O-RING	O形圈	2	DZAE0001-
3		07095-02062	CUSHION	减震垫	1	DZAE0001-
4		426-62-33790	BRACKET	支架	1	DZAE0001-
5		01010-81230	BOLT	螺栓	4	DZAE0001-
6		01643-31232	WASHER	垫圈	4	DZAE0001-
7		426-62-33810	PLATE	板	2	DZAE0001-
8		01643-31232	WASHER	垫圈	2	DZAE0001-
9		01011-81210	BOLT	螺栓	2	DZAE0001-
10		07371-32076	FLANGE SPLIT	分体法兰	2	DZAE0001-
11		07372-21240	BOLT	螺栓	4	DZAE0001-
12		01643-51232	WASHER	垫圈	4	DZAE0001-

Fig. H4200-002014 HYDRAULIC PIPING(LIFT CYLINDER PIPING) (1/4)
液压管路(举升油缸管路) (1/4)

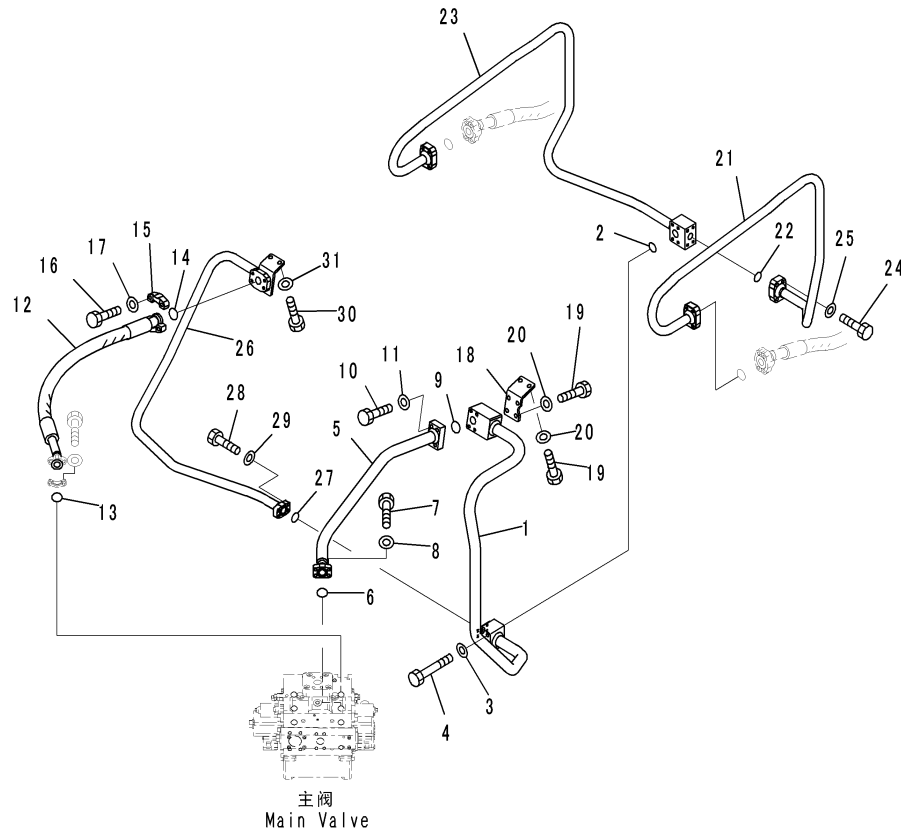

CZD26548
(JD026548)

Index	Code	Part Number	Description	Description	QTY	Serial Number
1		426-62-33712	TUBE	硬管	1	DZAE0001-
2		07000-B3038	O-RING	O形圈	1	DZAE0001-
3		01643-31232	WASHER	垫圈	4	DZAE0001-
4		01011-81200	BOLT	螺栓	4	DZAE0001-
5		426-62-33720	TUBE	硬管	1	DZAE0001-
6		07000-B3035	O-RING	O形圈	1	DZAE0001-
7		07372-21040	BOLT	螺栓	4	DZAE0001-
8		01643-51032	WASHER	垫圈	4	DZAE0001-
9		07000-B3038	O-RING	O形圈	1	DZAE0001-
10		01010-81250	BOLT	螺栓	4	DZAE0001-
11		01643-31232	WASHER	垫圈	4	DZAE0001-
12		426-62-35331	HOSE	软管	1	DZAE0001-
13		07000-B3032	O-RING	O形圈	1	DZAE0001-
14		07000-B3038	O-RING	O形圈	1	DZAE0001-
15		07371-51260	FLANGE, SPLIT	分体法兰	2	DZAE0001-
16		01010-81245	BOLT	螺栓	4	DZAE0001-
17		01643-31232	WASHER	垫圈	4	DZAE0001-
18		426-62-33751	PLATE	板	1	DZAE0001-
19		01010-81230	BOLT	螺栓	6	DZAE0001-
20		01643-31232	WASHER	垫圈	6	DZAE0001-
21		426-62-32262	TUBE	硬管	1	DZAE0001-
22		07000-B3032	O-RING	O形圈	1	DZAE0001-
23		426-62-32252	TUBE	硬管	1	DZAE0001-
24		01010-81245	BOLT	螺栓	4	DZAE0001-
25		01643-31232	WASHER	垫圈	4	DZAE0001-
26		426-62-32730	TUBE	硬管	1	DZAE0001-
27		07000-B3035	O-RING	O形圈	1	DZAE0001-
28		07372-21040	BOLT	螺栓	4	DZAE0001-
29		01643-51032	WASHER	垫圈	4	DZAE0001-
30		01010-81230	BOLT	螺栓	2	DZAE0001-
31		01643-31232	WASHER	垫圈	2	DZAE0001-

Fig. H4200-002015 HYDRAULIC PIPING (LIFT CYLINDER PIPING) (2/4)
液压管路(举升油缸管路) (2/4)

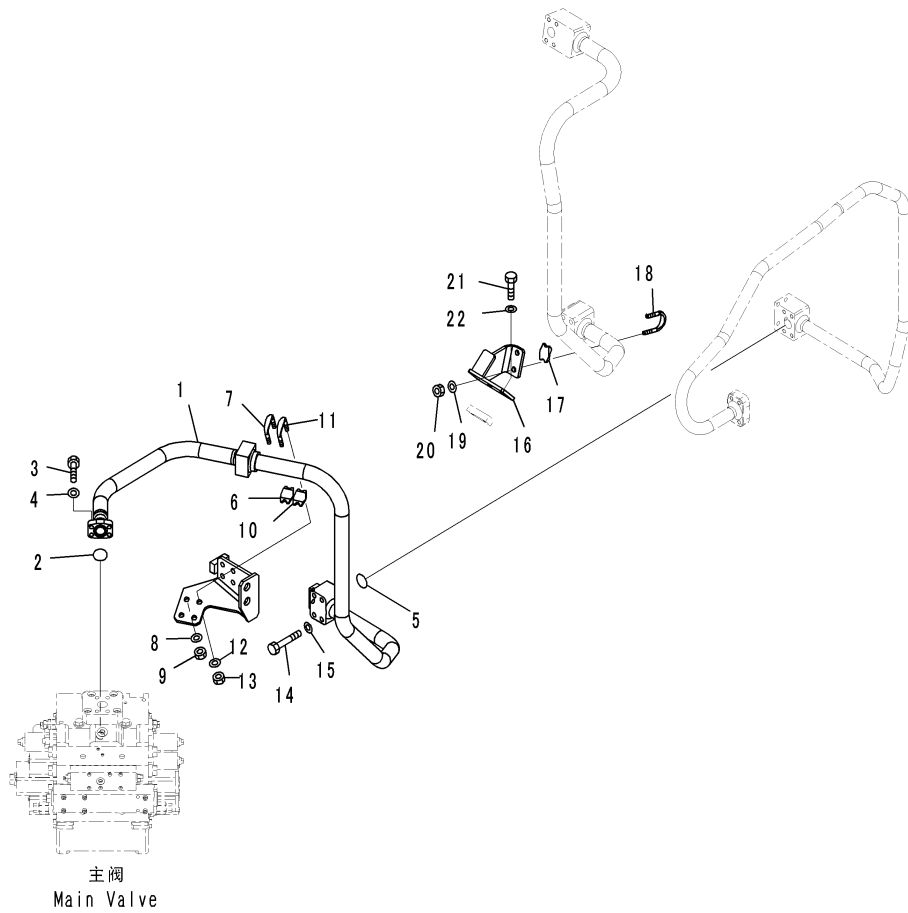

G2047541
(00047541)

Index	Code	Part Number	Description	Description	QTY	Serial Number
1		426-62-33642	TUBE	硬管	1	DZAE0001-
2		07000-B3035	O-RING	O形圈	1	DZAE0001-
3		07372-21040	BOLT	螺栓	4	DZAE0001-
4		01643-51032	WASHER	垫圈	4	DZAE0001-
5		07000-B3038	O-RING	O形圈	1	DZAE0001-
6		07283-54353	SEAT	座	1	DZAE0001-
7		07283-34354	CLIP, PIPE	管夹	1	DZAE0001-
8		01643-31032	WASHER	垫圈	2	DZAE0001-
9		01597-01009	NUT	螺母	2	DZAE0001-
10		07283-54353	SEAT	座	1	DZAE0001-
11		07283-34354	CLIP, PIPE	管夹	1	DZAE0001-
12		01643-31032	WASHER	垫圈	2	DZAE0001-
13		01597-01009	NUT	螺母	2	DZAE0001-
14		01010-81285	BOLT	螺栓	4	DZAE0001-
15		01643-31232	WASHER	垫圈	4	DZAE0001-
16		426-62-34372	BRACKET	支架	1	DZAE0001-
17		07283-54353	SEAT	座	2	DZAE0001-
18		07283-34354	CLIP, PIPE	管夹	2	DZAE0001-
19		01643-31032	WASHER	垫圈	4	DZAE0001-
20		01597-01009	NUT	螺母	4	DZAE0001-
21		01010-81230	BOLT	螺栓	2	DZAE0001-
22		01643-31232	WASHER	垫圈	2	DZAE0001-

Fig. H4200-002016 HYDRAULIC PIPING(LIFT CYLINDER PIPING) (3/4)
液压管路(举升油缸管路) (3/4)

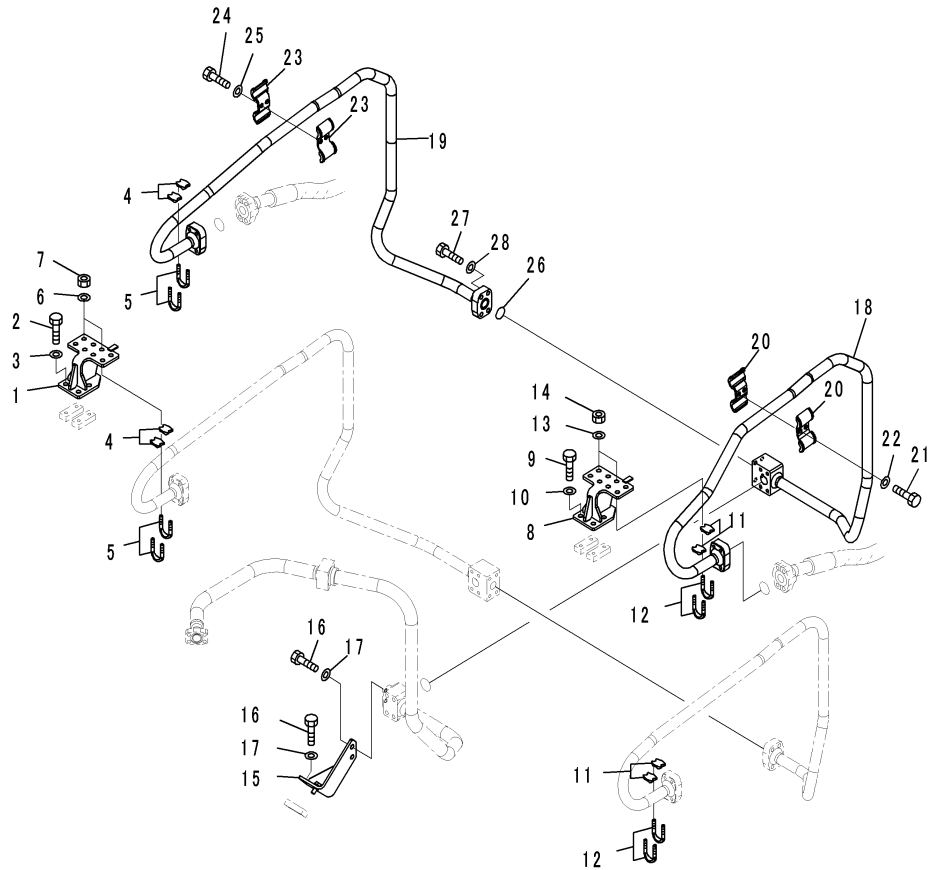

00047826

Index	Code	Part Number	Description	Description	QTY	Serial Number
1		426-62-34444	BRACKET	支架	1	DZAE0001-
2		01010-81230	BOLT	螺栓	4	DZAE0001-
3		01643-31232	WASHER	垫圈	4	DZAE0001-
4		07283-53444	SEAT	座	4	DZAE0001-
5		07283-33450	CLIP	管夹	4	DZAE0001-
6		01643-31232	WASHER	垫圈	8	DZAE0001-
7		01597-01009	NUT	螺母	8	DZAE0001-
8		426-62-34444	BRACKET	支架	1	DZAE0001-
9		01010-81230	BOLT	螺栓	4	DZAE0001-
10		01643-31232	WASHER	垫圈	4	DZAE0001-
11		07283-53444	SEAT	座	4	DZAE0001-
12		07283-33450	CLIP	管夹	4	DZAE0001-
13		01643-31032	WASHER	垫圈	8	DZAE0001-
14		01597-01009	NUT	螺母	8	DZAE0001-
15		426-62-32540	PLATE	板	1	DZAE0001-
16		01010-81230	BOLT	螺栓	4	DZAE0001-
17		01643-31232	WASHER	垫圈	4	DZAE0001-
18		426-62-32212	TUBE	硬管	1	DZAE0001-
19		426-62-32232	TUBE	硬管	1	DZAE0001-
20		207-62-54770	CLAMP	卡箍	2	DZAE0001-
21		01010-D1235	BOLT	螺栓	2	DZAE0001-
22		01643-71232	WASHER	垫圈	2	DZAE0001-
23		207-62-54770	CLAMP	卡箍	2	DZAE0001-
24		01010-D1235	BOLT	螺栓	2	DZAE0001-
25		01643-71232	WASHER	垫圈	2	DZAE0001-
26		07000-B3032	O-RING	O形圈	1	DZAE0001-
27		01010-81245	BOLT	螺栓	4	DZAE0001-
28		01643-31232	WASHER	垫圈	4	DZAE0001-

Fig. H4200-002017 HYDRAULIC PIPING(LIFT CYLINDER PIPING) (4/4)
液压管路(举升油缸管路) (4/4)

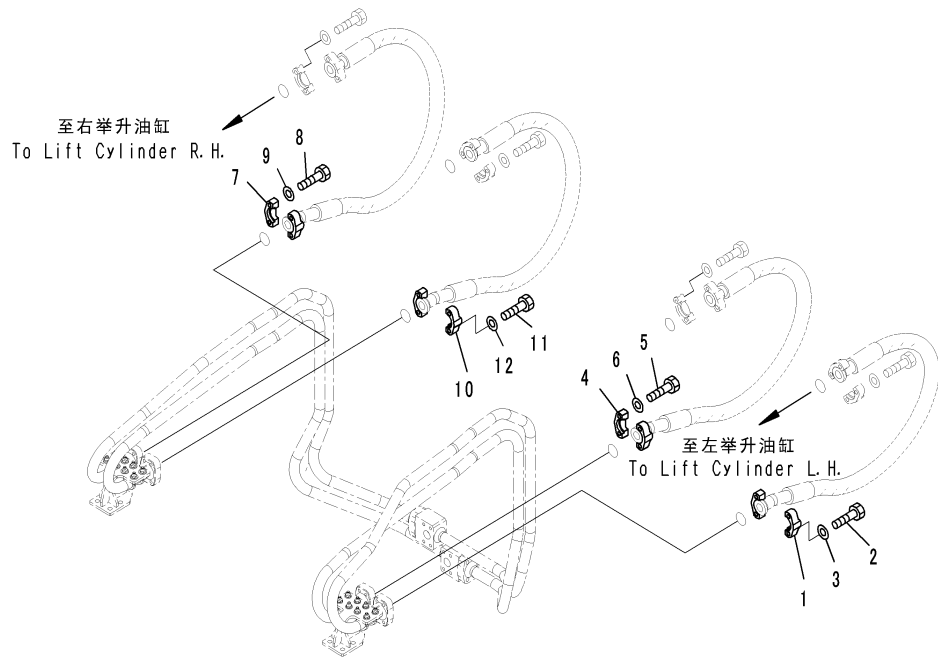

CZ072890
(00072890)

Index	Code	Part Number	Description	Description	QTY	Serial Number
1		07371-51260	FLANGE, SPL IT	分体法兰	2	DZAE0001-
2		01010-81245	BOLT	螺栓	4	DZAE0001-
3		01643-31232	WASHER	垫圈	4	DZAE0001-
4		07371-51260	FLANGE, SPL IT	分体法兰	2	DZAE0001-
5		01010-81245	BOLT	螺栓	4	DZAE0001-
6		01643-31232	WASHER	垫圈	4	DZAE0001-
7		07371-51260	FLANGE, SPL IT	分体法兰	2	DZAE0001-
8		01010-81245	BOLT	螺栓	4	DZAE0001-
9		01643-31232	WASHER	垫圈	4	DZAE0001-
10		07371-51260	FLANGE, SPL IT	分体法兰	2	DZAE0001-
11		01010-81245	BOLT	螺栓	4	DZAE0001-
12		01643-31232	WASHER	垫圈	4	DZAE0001-

Fig. H4200-002018 HYDRAULIC PIPING (DUMP CYLINDER PIPING) (1/3)
液压管路(卸载油缸管路) (1/3)

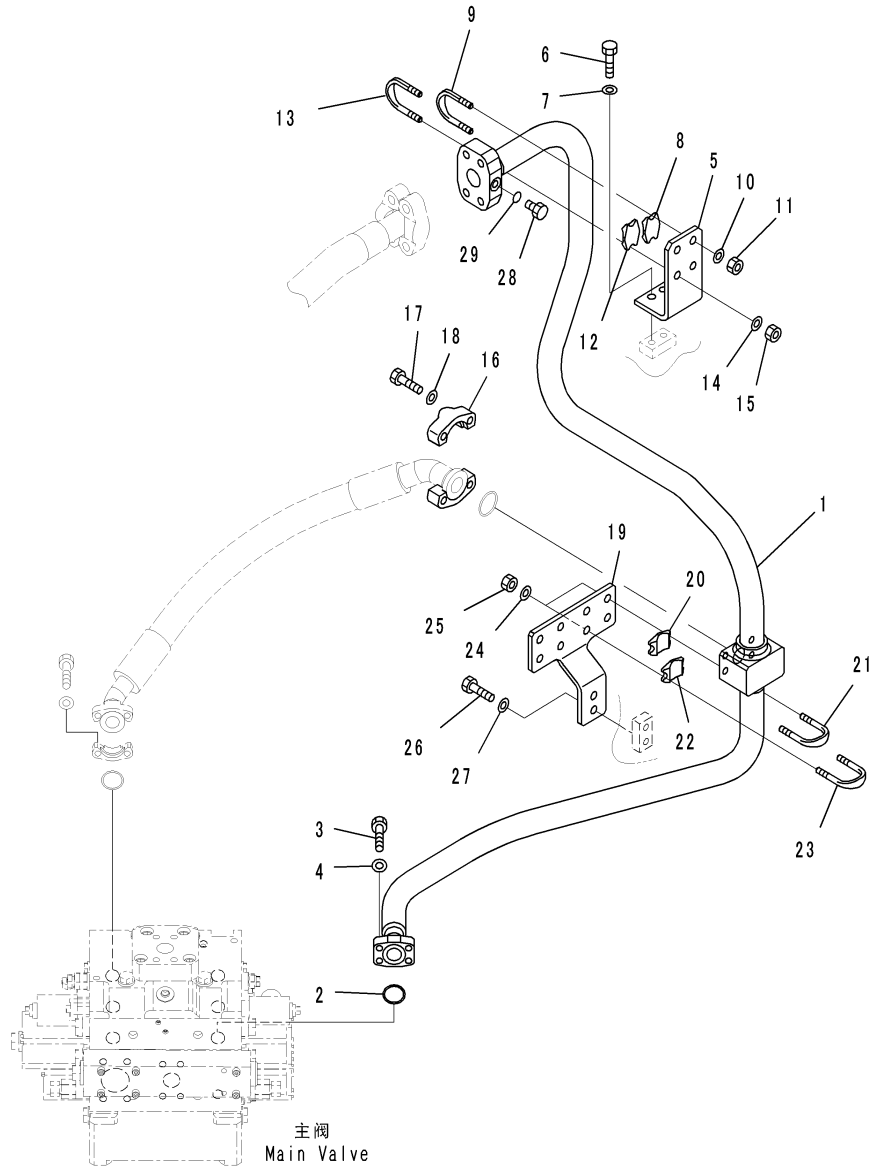

GZ072891
(00072891)

Index	Code	Part Number	Description	Description	QTY	Serial Number
1		426-62-33661	TUBE	硬管	1	DZAE0001-
2		07000-B3035	O-RING	O形圈	1	DZAE0001-
3		07372-21040	BOLT	螺栓	4	DZAE0001-
4		01643-51032	WASHER	垫圈	4	DZAE0001-
5		426-62-33250	PLATE	板	1	DZAE0001-
6		01010-81230	BOLT	螺栓	2	DZAE0001-
7		01643-31232	WASHER	垫圈	2	DZAE0001-
8		07283-54353	SEAT	座	1	DZAE0001-
9		07283-34354	CLIP, PIPE	管夹	1	DZAE0001-
10		01643-31032	WASHER	垫圈	2	DZAE0001-
11		01597-01009	NUT	螺母	2	DZAE0001-
12		07283-54353	SEAT	座	1	DZAE0001-
13		07283-34354	CLIP, PIPE	管夹	1	DZAE0001-
14		01643-31032	WASHER	垫圈	2	DZAE0001-
15		01597-01009	NUT	螺母	2	DZAE0001-
16		07371-51260	FLANGE, SPLIT	分体法兰	2	DZAE0001-
17		01010-81245	BOLT	螺栓	4	DZAE0001-
18		01643-31232	WASHER	垫圈	4	DZAE0001-
19		426-62-33680	PLATE	板	1	DZAE0001-
20		07283-54353	SEAT	座	1	DZAE0001-
21		07283-34354	CLIP, PIPE	管夹	1	DZAE0001-
22		07283-54353	SEAT	座	1	DZAE0001-
23		07283-34354	CLIP, PIPE	管夹	1	DZAE0001-
24		01643-31032	WASHER	垫圈	4	DZAE0001-
25		01597-01009	NUT	螺母	4	DZAE0001-
26		01010-81230	BOLT	螺栓	2	DZAE0001-
27		01643-31232	WASHER	垫圈	2	DZAE0001-
28		07040-11007	PLUG	堵塞	1	DZAE0001-
29		07002-61023	O-RING	O形圈	1	DZAE0001-

Fig. H4200-002019 HYDRAULIC PIPING(DUMP CYLINDER PIPING) (2/3)
 液压管路(卸载油缸管路) (2/3)

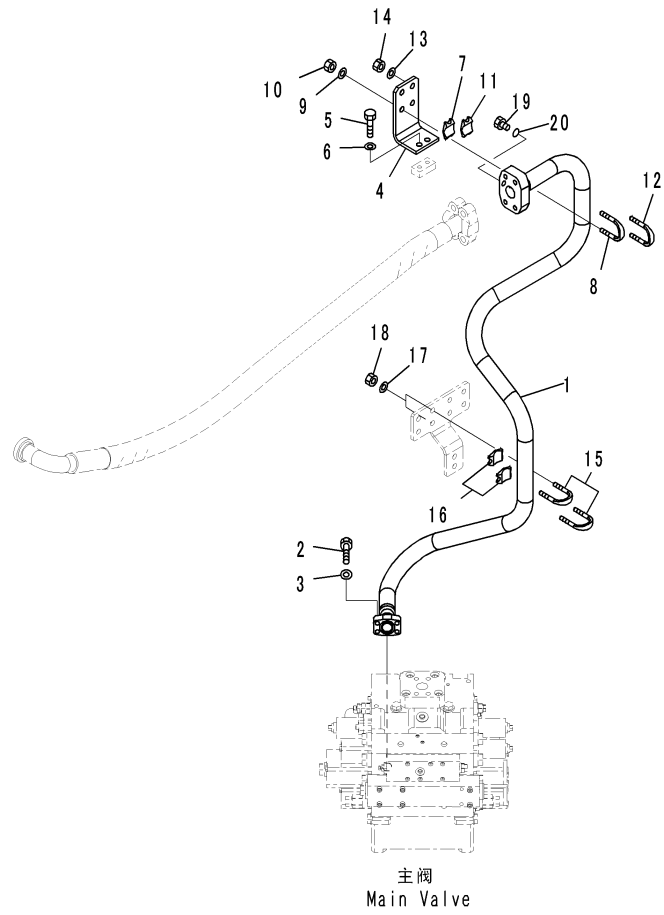

C2047545
(00047545)

Index	Code	Part Number	Description	Description	QTY	Serial Number
1		426-62-33691	TUBE	硬管	1	DZAE0001-
2		07372-21040	BOLT	螺栓	4	DZAE0001-
3		01643-51032	WASHER	垫圈	4	DZAE0001-
4		426-62-33250	PLATE	板	1	DZAE0001-
5		01010-81230	BOLT	螺栓	2	DZAE0001-
6		01643-31232	WASHER	垫圈	2	DZAE0001-
7		07283-54353	SEAT	座	1	DZAE0001-
8		07283-34354	CLIP, PIPE	管夹	1	DZAE0001-
9		01643-31032	WASHER	垫圈	2	DZAE0001-
10		01597-01009	NUT	螺母	2	DZAE0001-
11		07283-54353	SEAT	座	1	DZAE0001-
12		07283-34354	CLIP, PIPE	管夹	1	DZAE0001-
13		01643-31032	WASHER	垫圈	2	DZAE0001-
14		01597-01009	NUT	螺母	2	DZAE0001-
15		07283-54353	SEAT	座	2	DZAE0001-
16		07283-34354	CLIP, PIPE	管夹	2	DZAE0001-
17		01643-31032	WASHER	垫圈	4	DZAE0001-
18		01597-01009	NUT	螺母	4	DZAE0001-
19		07040-11007	PLUG	堵塞	1	DZAE0001-
20		07002-61023	O-RING	O形圈	1	DZAE0001-

Fig. H4200-002020 HYDRAULIC PIPING(DUMP CYLINDER PIPING) (3/3)
液压管路(卸载油缸管路) (3/3)

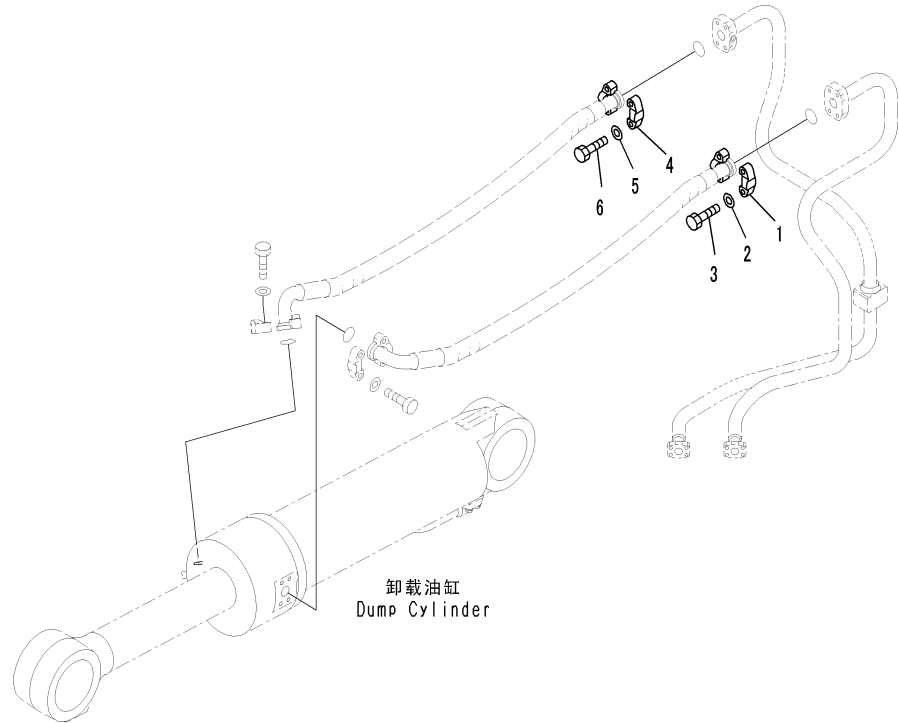

卸载油缸
Dump Cylinder

G2072893
(00072893)

Index	Code	Part Number	Description	Description	QTY	Serial Number
1		07371-51470	FLANGE, SPLIT	分体法兰	2	DZAE0001-
2		01643-31445	WASHER	垫圈	4	DZAE0001-
3		01010-81455	BOLT	螺栓	4	DZAE0001-
4		07371-51470	FLANGE, SPLIT	分体法兰	2	DZAE0001-
5		01643-31445	WASHER	垫圈	4	DZAE0001-
6		01010-81455	BOLT	螺栓	4	DZAE0001-

Fig. H4200-002021 HYDRAULIC PIPING(PIPING)
 液压管路(管路)

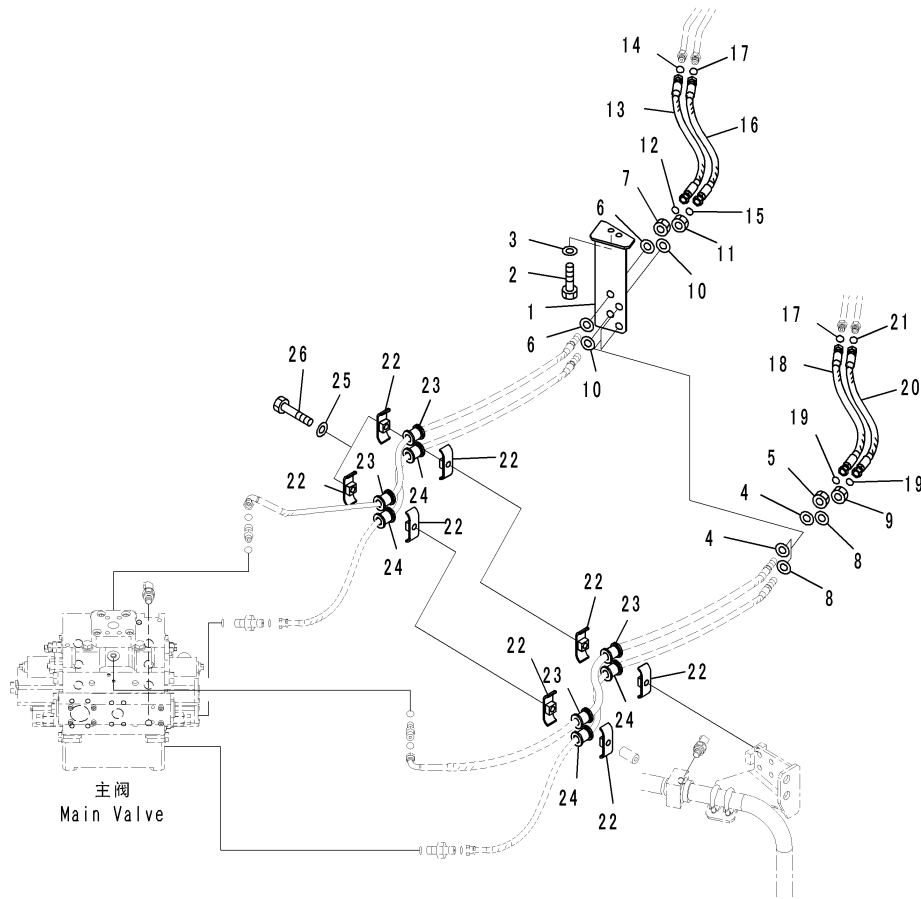

CZ072894
 (00072894)

Index	Code	Part Number	Description	Description	QTY	Serial Number
1		426-62-33981	PLATE	板	1	DZAE0001-
2		01010-81225	BOLT	螺栓	2	DZAE0001-
3		01643-31232	WASHER	垫圈	2	DZAE0001-
4		01640-21826	WASHER, FLAT	垫圈	2	DZAE0001-
5		426-62-35620	NUT	螺母	1	DZAE0001-
6		01640-21826	WASHER, FLAT	垫圈	2	DZAE0001-
7		426-62-35620	NUT	螺母	1	DZAE0001-
8		01640-21826	WASHER, FLAT	垫圈	2	DZAE0001-
9		426-62-35620	NUT	螺母	1	DZAE0001-
10		01640-21826	WASHER, FLAT	垫圈	2	DZAE0001-
11		426-62-35620	NUT	螺母	1	DZAE0001-
12		02896-61009	O-RING	O形圈	1	DZAE0001-
13		02756-003A5	HOSE, FACE SEAL TYPE	软管	1	DZAE0001-
14		02896-61009	O-RING	O形圈	1	DZAE0001-
15		02896-61009	O-RING	O形圈	1	DZAE0001-
16		02756-003A5	HOSE, FACE SEAL TYPE	软管	1	DZAE0001-
17		02896-61009	O-RING	O形圈	2	DZAE0001-
18		02756-003A5	HOSE, FACE SEAL TYPE	软管	1	DZAE0001-
19		02896-61009	O-RING	O形圈	2	DZAE0001-
20		02756-003A5	HOSE, FACE SEAL TYPE	软管	1	DZAE0001-
21		02896-61009	O-RING	O形圈	1	DZAE0001-
22		07094-30315	CLAMP	卡箍	8	DZAE0001-
23		07095-00317	CUSHION	减震垫	4	DZAE0001-
24		07095-00316	CUSHION	减震垫	4	DZAE0001-
25		01643-31232	WASHER	垫圈	2	DZAE0001-
26		01011-81205	BOLT	螺栓	2	DZAE0001-

Fig. H4200-002022 HYDRAULIC PIPING(PLUG)
液压管路(堵塞)

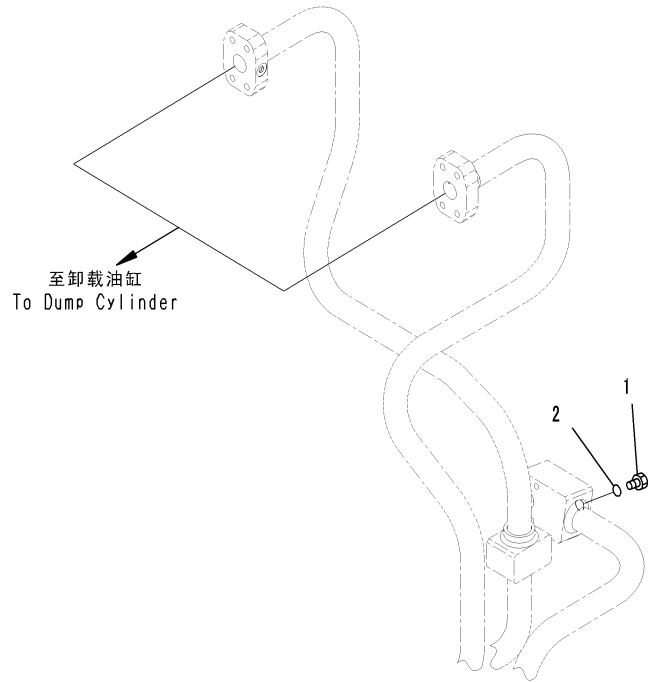

GZ072896
(00072896)

Index	Code	Part Number	Description	Description	QTY	Serial Number
1		720-68-19530	PLUG	堵塞	1	DZAE0001-
2		07002-11823	O-RING	O形圈	1	DZAE0001-

Fig. H4410-003001 HYDRAULIC PIPING (PREVENTIVE MAINTENANCE SERVICE CONNECTORS) (MOUNTING) (1/2)

液压管路(预设保养服务连接器)(安装)(1/2)

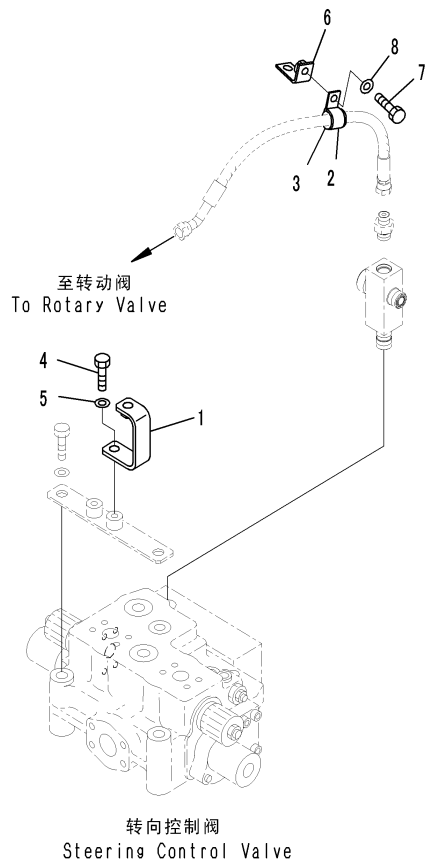

G2072898
(00072898)

Index	Code	Part Number	Description	Description	QTY	Serial Number
1		426-62-32890	BRACKET	支架	1	DZAE0001-
2		04434-52112	CLIP	管夹	1	DZAE0001-
3		07095-20314	CUSHION	减震垫	1	DZAE0001-
4		01010-81225	BOLT	螺栓	1	DZAE0001-
5		01643-31232	WASHER	垫圈	1	DZAE0001-
6		431-03-11140	BRACKET	支架	1	DZAE0001-
7		01010-81020	BOLT	螺栓	1	DZAE0001-
8		01643-31032	WASHER	垫圈	1	DZAE0001-

Fig. H4410-003002 HYDRAULIC PIPING (PREVENTIVE MAINTENANCE SERVICE CONNECTORS) (MOUNTING) (2/2)

液压管路(预设保养服务连接器)(安装)(2/2)

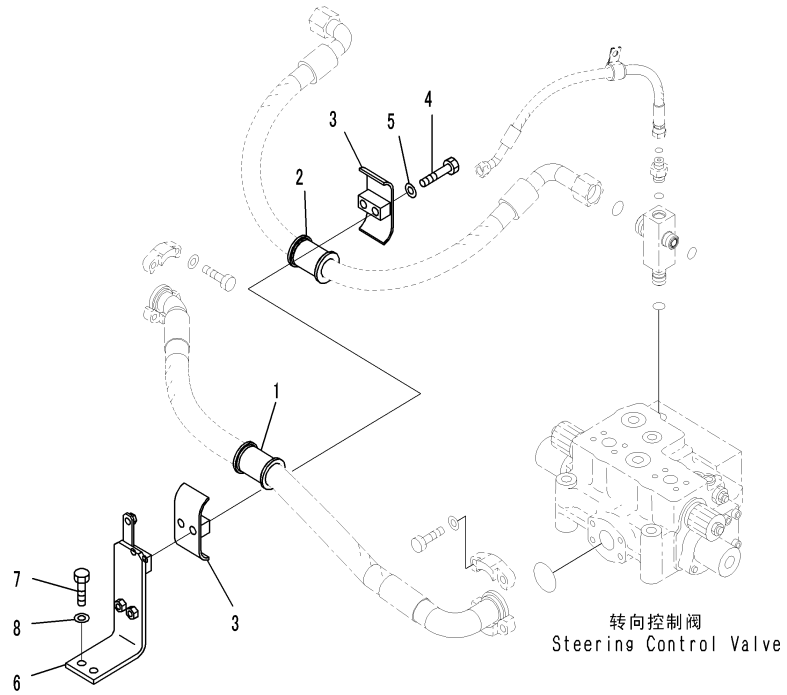

GZ072900
(00072900)

Index	Code	Part Number	Description	Description	QTY	Serial Number
1		07095-01038	CUSHION	减震垫	1	DZAE0001-
2		07095-01033	CUSHION	减震垫	1	DZAE0001-
3		07094-31024	CLAMP	卡箍	2	DZAE0001-
4		01010-81275	BOLT	螺栓	2	DZAE0001-
5		01643-31232	WASHER	垫圈	2	DZAE0001-
6		426-62-31252	PLATE	板	1	DZAE0001-
7		01010-81230	BOLT	螺栓	2	DZAE0001-
8		01643-31232	WASHER	垫圈	2	DZAE0001-

Fig. H4410-003003 HYDRAULIC PIPING (PREVENTIVE MAINTENANCE SERVICE CONNECTORS) (STEERING CYLINDER PIPING) (1/2)
液压管路(预设保养服务连接器)(转向油缸管路)(1/2)

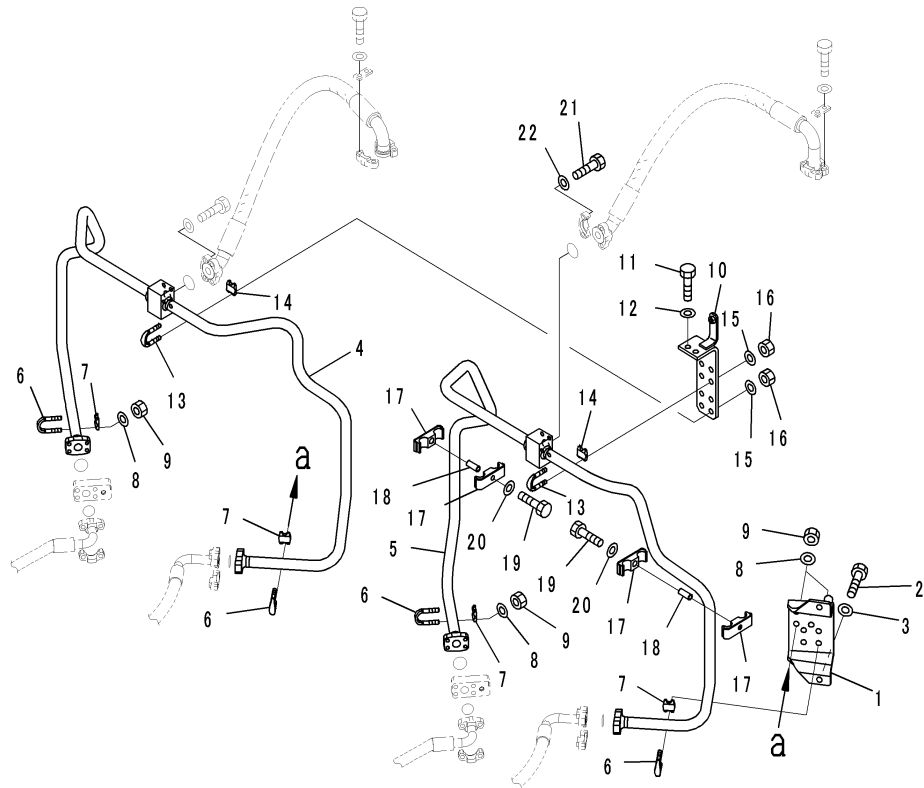

00087672

Index	Code	Part Number	Description	Description	QTY	Serial Number
1		426-62-31352	BRACKET	支架	1	DZAE0001-
2		01010-81230	BOLT	螺栓	2	DZAE0001-
3		01643-31232	WASHER	垫圈	2	DZAE0001-
4		426-62-31572	TUBE	硬管	1	DZAE0001-
5		426-62-31582	TUBE	硬管	1	DZAE0001-
6		07283-32746	CLIP	管夹	8	DZAE0001-
7		07283-52737	SEAT	座	8	DZAE0001-
8		01643-31032	WASHER	垫圈	16	DZAE0001-
9		01597-01009	NUT	螺母	16	DZAE0001-
10		426-62-31241	PLATE	板	1	DZAE0001-
11		01010-81230	BOLT	螺栓	2	DZAE0001-
12		01643-31232	WASHER	垫圈	2	DZAE0001-
13		07283-32746	CLIP	管夹	4	DZAE0001-
14		07283-52737	SEAT	座	4	DZAE0001-
15		01643-31032	WASHER	垫圈	8	DZAE0001-
16		01597-01009	NUT	螺母	8	DZAE0001-
17		23S-61-13620	PLATE	板	4	DZAE0001-
18		23S-61-13590	COLLAR	衬套	2	DZAE0001-
19		01010-81060	BOLT	螺栓	2	DZAE0001-
20		01643-31032	WASHER	垫圈	2	DZAE0001-
21		07372-21035	BOLT	螺栓	4	DZAE0001-
22		01643-51032	WASHER	垫圈	4	DZAE0001-

Fig. H4410-003004 HYDRAULIC PIPING (PREVENTIVE MAINTENANCE SERVICE CONNECTORS) (STEERING CYLINDER PIPING) (2/2)
液压管路(预设保养服务连接器)(转向油缸管路)(2/2)

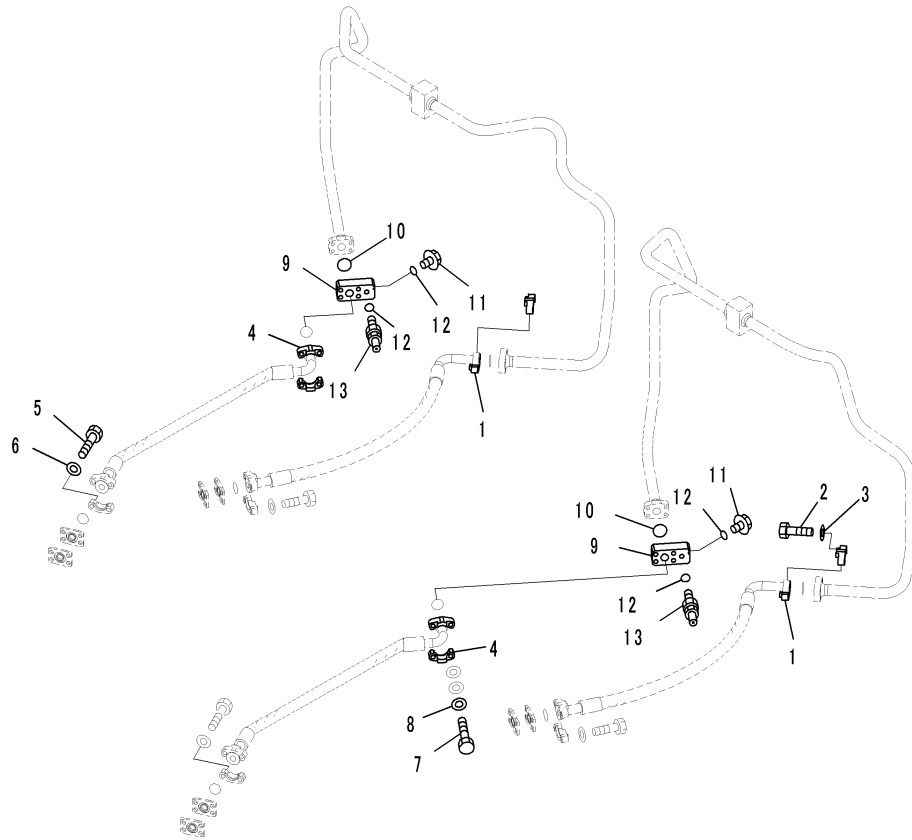

00072903

Index	Code	Part Number	Description	Description	QTY	Serial Number
1		07371-30640	FLANGE, SPLIT	分体法兰	4	DZAE0001-
2		07372-21035	BOLT	螺栓	4	DZAE0001-
3		01643-51032	WASHER	垫圈	4	DZAE0001-
4		07371-30640	FLANGE, SPLIT	分体法兰	4	DZAE0001-
5		07372-21035	BOLT	螺栓	4	DZAE0001-
6		01643-51032	WASHER	垫圈	4	DZAE0001-
7		07372-21060	BOLT	螺栓	8	DZAE0001-
8		01643-51032	WASHER	垫圈	8	DZAE0001-
9		426-62-32780	SPACER	隔离套	2	DZAE0001-
10		07000-B3030	O-RING	O形圈	2	DZAE0001-
11		708-8E-16150	PLUG	堵塞	2	DZAE0001-
12		07002-61023	O-RING	O形圈	4	DZAE0001-
13		799-101-5220	NIPPLE	喷嘴	2	DZAE0001-

Fig. H4410-003005 HYDRAULIC PIPING (PREVENTIVE MAINTENANCE SERVICE CONNECTORS) (INNER PARTS, STOP VALVE) (1/2)
液压管路(预设保养服务连接器)(内部件, 截止阀)(1/2)

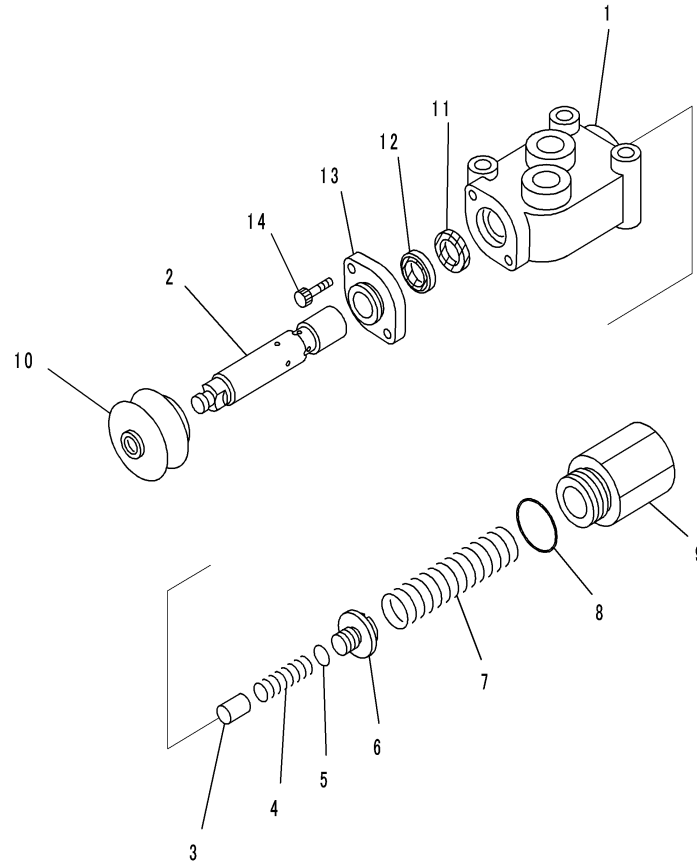

PME3769

Index	Code	Part Number	Description	Description	QTY	Serial Number
		421-64-15501	VALVE ASSEMBLY, STOP	截止阀总成	1	DZAE0001-
1	C1		. BODY	壳体	1	DZAE0001-
2	C1		. SPOOL	阀杆	1	DZAE0001-
3		421-64-15530	. POPPET	提动阀芯	1	DZAE0001-
4		421-64-15540	. SPRING	弹簧	1	DZAE0001-
5		421-64-15550	. O-RING	O形圈	1	DZAE0001-
6		421-64-15560	. END, SPOOL	端阀杆	1	DZAE0001-
7		421-64-15570	. SPRING	弹簧	1	DZAE0001-
8		421-64-15580	. O-RING	O形圈	1	DZAE0001-
9		421-64-15590	. PLUG	堵塞	1	DZAE0001-
10		421-64-15910	. BOOT	护罩	1	DZAE0001-
11		421-64-15920	. SEAL	密封圈	1	DZAE0001-
12		421-64-15930	. WIPER	防尘圈	1	DZAE0001-
13		421-64-15940	. COVER	盖	1	DZAE0001-
14		421-64-15950	. BOLT, SOCKET	螺栓	2	DZAE0001-

Fig. H4410-003006 HYDRAULIC PIPING (PREVENTIVE MAINTENANCE SERVICE CONNECTORS) (RELATED PARTS) (1/2)

液压管路(预设保养服务连接器)(相关部件)(1/2)

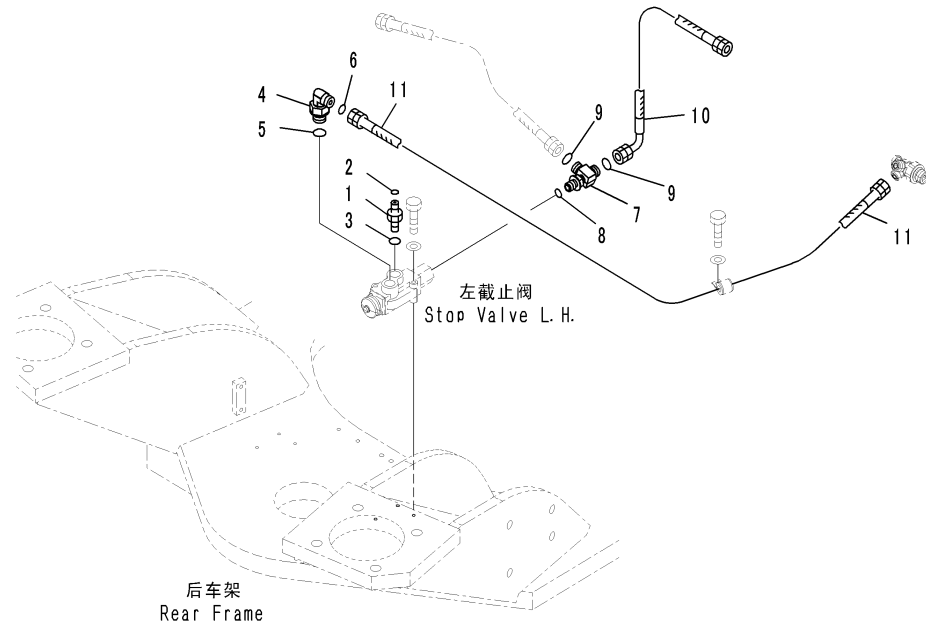

GZD26679
(JD026679)

Index	Code	Part Number	Description	Description	QTY	Serial Number
1		02781-00315	UNION	接头	1	DZAE0001-
2		07002-62034	O-RING	O形圈	1	DZAE0001-
3		02896-61009	O-RING	O形圈	1	DZAE0001-
4		02782-10315	ELBOW	接头	1	DZAE0001-
5		07002-62034	O-RING	O形圈	1	DZAE0001-
6		02896-61009	O-RING	O形圈	1	DZAE0001-
7		21N-64-36680	TEE	T形件	1	DZAE0001-
8		07002-61423	O-RING	O形圈	1	DZAE0001-
9		02896-61009	O-RING	O形圈	2	DZAE0001-
10		426-62-31960	HOSE	软管	1	DZAE0001-
11		426-62-31930	HOSE	软管	1	DZAE0001-

Fig. H4410-003007 HYDRAULIC PIPING (PREVENTIVE MAINTENANCE SERVICE CONNECTORS) (INNER PARTS, STOP VALVE) (2/2)
 液压管路(预设保养服务连接器)(内部件, 截止阀)(2/2)

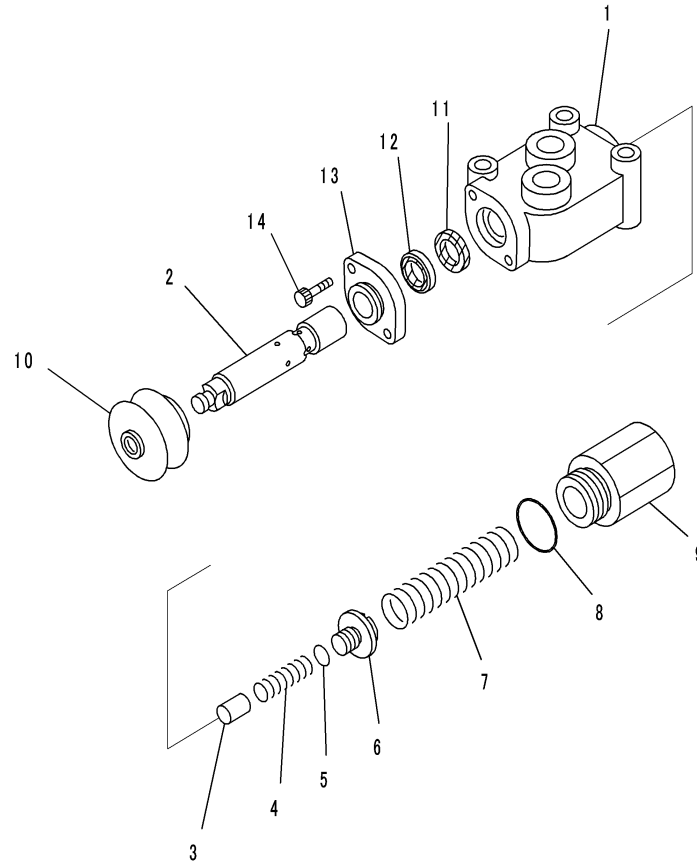

PME3769

Index	Code	Part Number	Description	Description	QTY	Serial Number
		421-64-15501	VALVE ASSEMBLY, STOP	截止阀总成	1	DZAE0001-
1	C1		. BODY	壳体	1	DZAE0001-
2	C1		. SPOOL	阀杆	1	DZAE0001-
3		421-64-15530	. POPPET	提动阀芯	1	DZAE0001-
4		421-64-15540	. SPRING	弹簧	1	DZAE0001-
5		421-64-15550	. O-RING	O形圈	1	DZAE0001-
6		421-64-15560	. END, SPOOL	销	1	DZAE0001-
7		421-64-15570	. SPRING	弹簧	1	DZAE0001-
8		421-64-15580	. O-RING	O形圈	1	DZAE0001-
9		421-64-15590	. PLUG	堵塞	1	DZAE0001-
10		421-64-15910	. BOOT	护罩	1	DZAE0001-
11		421-64-15920	. SEAL	密封圈	1	DZAE0001-
12		421-64-15930	. WIPER	防尘圈	1	DZAE0001-
13		421-64-15940	. COVER	盖	1	DZAE0001-
14		421-64-15950	. BOLT, SOCKET	螺栓	2	DZAE0001-

Fig. H4410-003008 HYDRAULIC PIPING (PREVENTIVE MAINTENANCE SERVICE CONNECTORS) (RELATED PARTS) (2/2)

液压管路(预设保养服务连接器)(相关部件)(2/2)

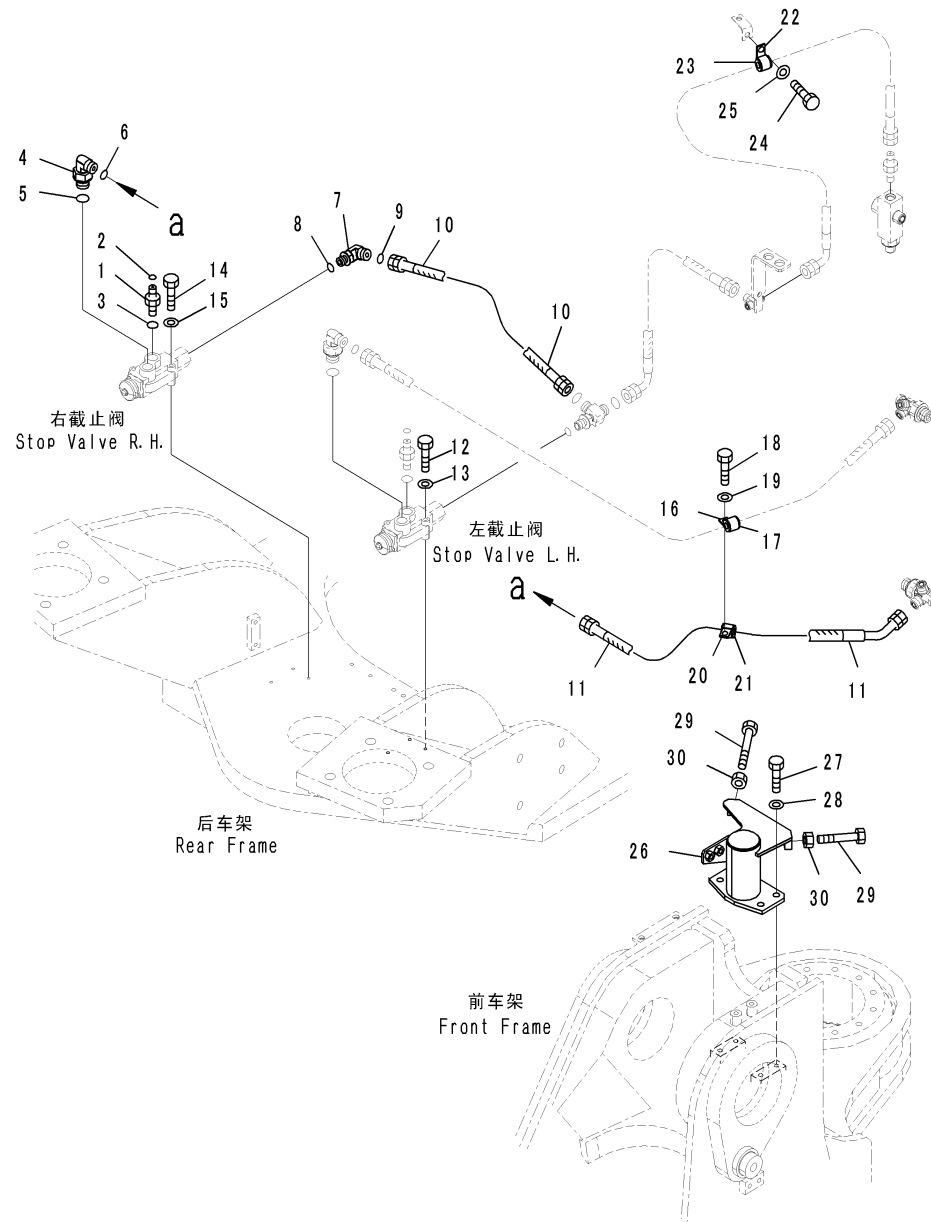

GZ026689
(JD026689)

Index	Code	Part Number	Description	Description	QTY	Serial Number
1		02781-00315	UNION	接头	1	DZAE0001-
2		07002-62034	O-RING	O形圈	1	DZAE0001-
3		02896-61009	O-RING	O形圈	1	DZAE0001-
4		02782-10315	ELBOW	接头	1	DZAE0001-
5		07002-62034	O-RING	O形圈	1	DZAE0001-
6		02896-61009	O-RING	O形圈	1	DZAE0001-
7		02782-10311	ELBOW	接头	1	DZAE0001-
8		07002-61423	O-RING	O形圈	1	DZAE0001-
9		02896-61009	O-RING	O形圈	1	DZAE0001-
10		426-62-31940	HOSE	软管	1	DZAE0001-
11		426-62-31950	HOSE	软管	1	DZAE0001-
12		01010-80865	BOLT	螺栓	3	DZAE0001-
13		01643-30823	WASHER	垫圈	3	DZAE0001-
14		01010-80865	BOLT	螺栓	3	DZAE0001-
15		01643-30823	WASHER	垫圈	3	DZAE0001-
16		04434-52210	CL IP	管夹	1	DZAE0001-
17		07095-20314	CUSHION	减震垫	1	DZAE0001-
18		01010-81020	BOLT	螺栓	1	DZAE0001-
19		01643-31032	WASHER	垫圈	1	DZAE0001-
20		04434-52210	CL IP	管夹	1	DZAE0001-
21		07095-20314	CUSHION	减震垫	1	DZAE0001-
22		04434-52112	CL IP	管夹	1	DZAE0001-
23		07095-20314	CUSHION	减震垫	1	DZAE0001-
24		01010-81225	BOLT	螺栓	1	DZAE0001-
25		01643-31232	WASHER	垫圈	1	DZAE0001-
26		426-40-32930	BRACKET	支架	1	DZAE0001-
27		01010-81230	BOLT	螺栓	4	DZAE0001-
28		01643-31232	WASHER	垫圈	4	DZAE0001-
29		421-62-12320	BOLT	螺栓	2	DZAE0001-
30		01580-11210	NUT	螺母	2	DZAE0001-

Fig. H4420-001001 EMERGENCY STEERING PIPING
紧急转向管路

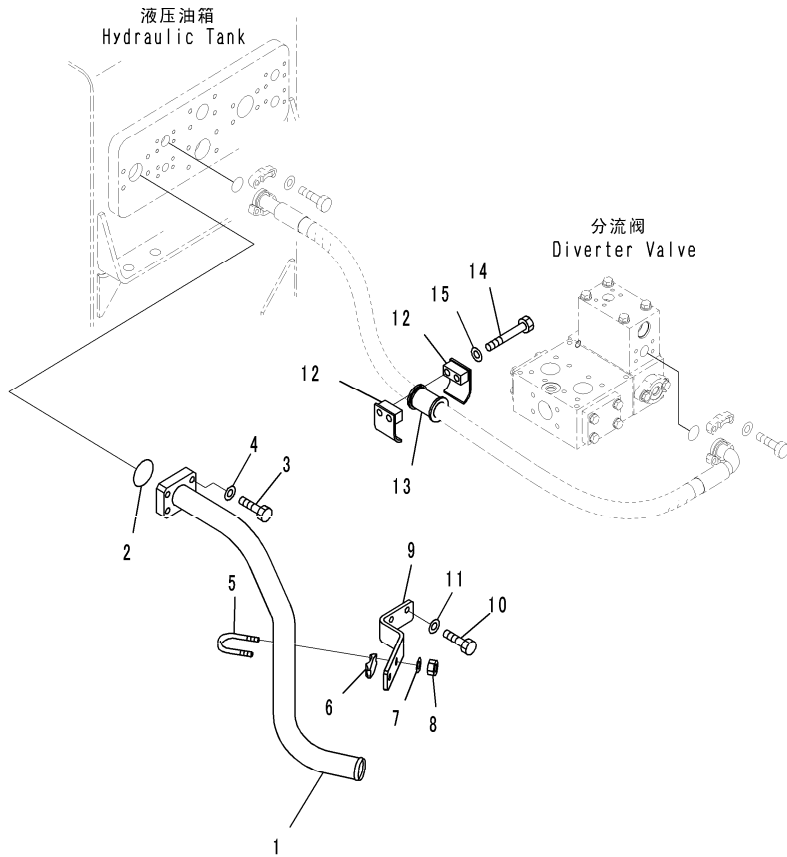

G2072906
(00072906)

Index	Code	Part Number	Description	Description	Q'TY	Serial Number
1		426-62-31210	TUBE	硬管	1	DZAE0001-
2		07000-B2060	O-RING	O形圈	1	DZAE0001-
3		01010-81245	BOLT	螺栓	4	DZAE0001-
4		01643-31232	WASHER	垫圈	4	DZAE0001-
5		07283-34957	CLIP	管夹	1	DZAE0001-
6		07283-54959	SEAL	密封	1	DZAE0001-
7		01643-31032	WASHER	垫圈	2	DZAE0001-
8		01597-01009	NUT	螺母	2	DZAE0001-
9		426-62-35790	PLATE	板	1	DZAE0001-
10		01010-81030	BOLT	螺栓	2	DZAE0001-
11		01643-31032	WASHER	垫圈	2	DZAE0001-
12		07094-11024	CLAMP	卡箍	2	DZAE0001-
13		07095-01034	CUSHION	减震垫	1	DZAE0001-
14		01010-81285	BOLT	螺栓	2	DZAE0001-
15		01643-31232	WASHER	垫圈	2	DZAE0001-

FRAME AND ITS RELATED PARTS

车架及其相关部件

Fig. J4110-001001 FRONT FRAME
前车架

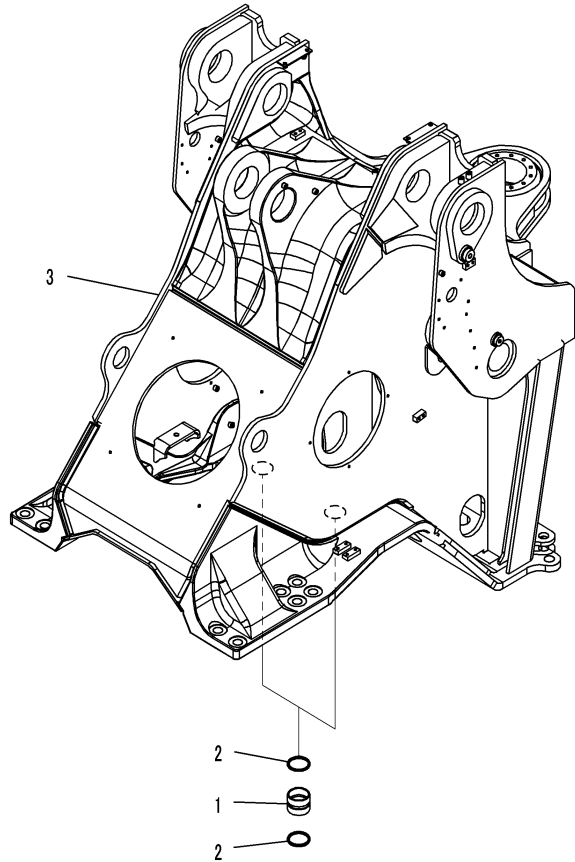

00047562

Index	Code	Part Number	Description	Description	QTY	Serial Number
1		426-46-33140	BUSHING	衬套	2	DZAE0001-
2		424-09-12320	SEAL, DUST	防尘圈	4	DZAE0001-
3		426-46-31604	SEAT ASSEMBLY, FRONT	前座总成	1	DZAE0001-

Fig. J4120-001001 REAR FRAME
后车架

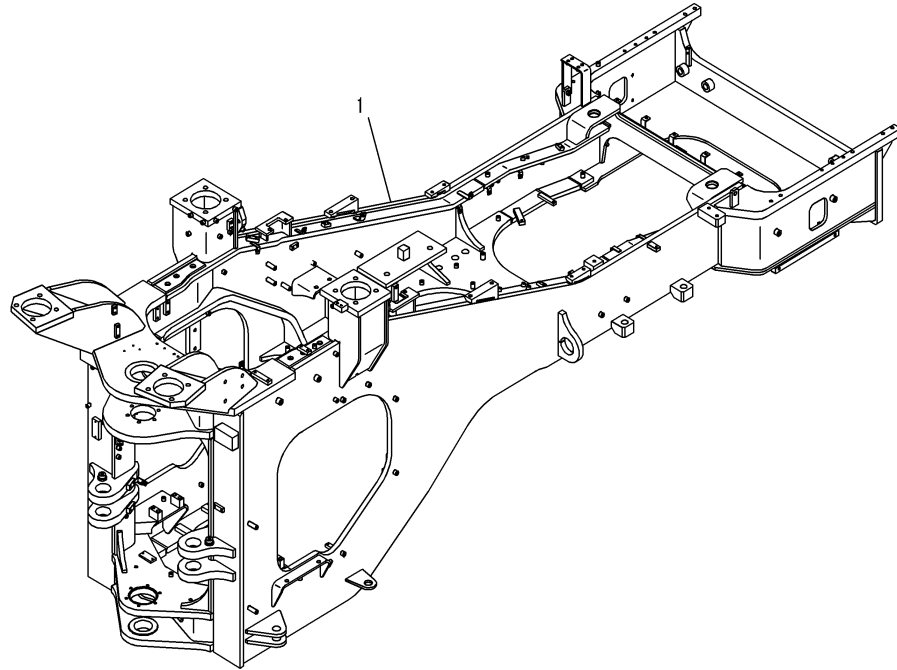

00085129

Index	Code	Part Number	Description	Description	QTY	Serial Number
1		426-46-32607	FRAME, REAR	后车架	1	DZAE0001-

Fig. J4130-001001 HINGE PIN
铰链销

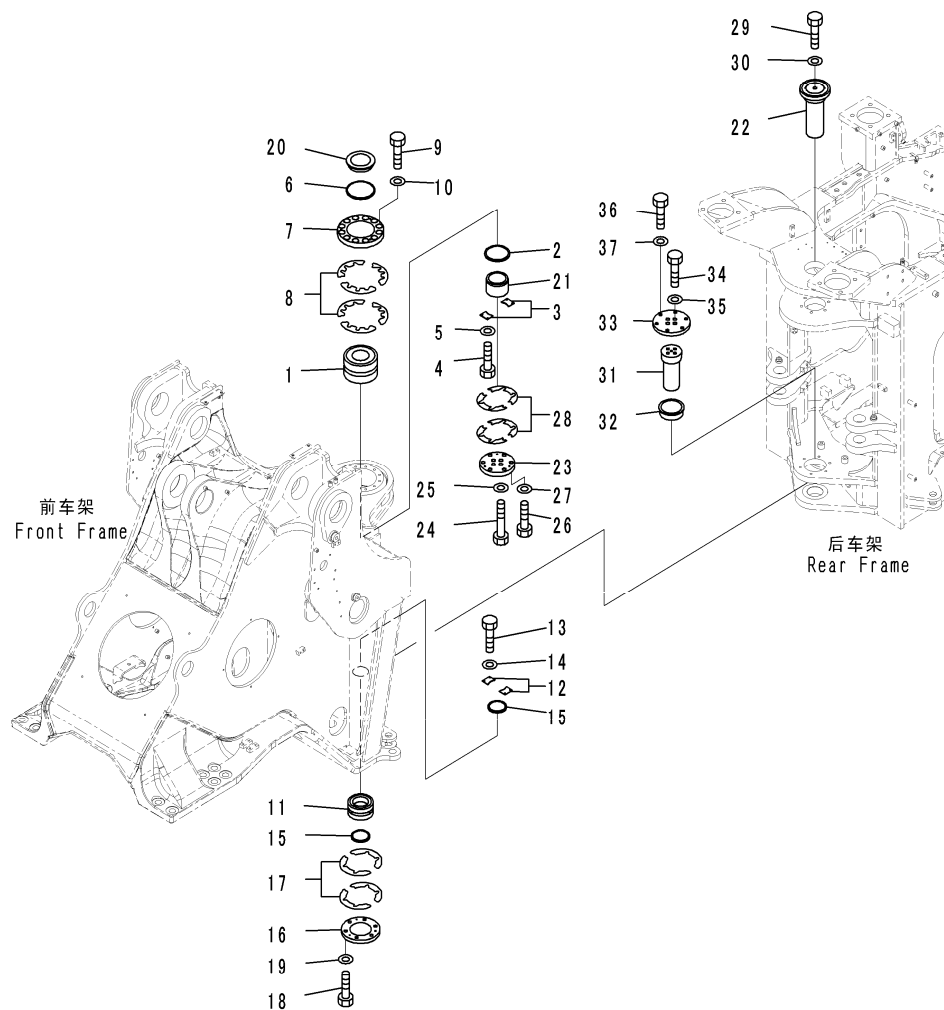

CZD26252
(JD026252)

Index	Code	Part Number	Description	Description	Q'TY	Serial Number
1		426-46-31320	BEARING	轴承	1	DZAE0001-
2		426-09-11320	SEAL, DUST	防尘圈	1	DZAE0001-
3		426-46-11530	PLATE	板	2	DZAE0001-
4		01010-80616	BOLT	螺栓	4	DZAE0001-
5		01643-30623	WASHER	垫圈	4	DZAE0001-
6		426-09-11110	SEAL, DUST	防尘圈	1	DZAE0001-
7		426-46-31940	RETAINER	固定座	1	DZAE0001-
8		426-46-11471	SHIM, T=0.1MM	调整垫片	8	DZAE0001-
		426-46-11481	SHIM, T=0.5MM	调整垫片	8	DZAE0001-
9		01010-61655	BOLT	螺栓	12	DZAE0001-
10		01643-31645	WASHER	垫圈	12	DZAE0001-
11		425-46-11560	BEARING	轴承	1	DZAE0001-
12		426-46-11530	PLATE	板	2	DZAE0001-
13		01010-80616	BOLT	螺栓	4	DZAE0001-
14		01643-30623	WASHER	垫圈	4	DZAE0001-
15		426-09-11330	SEAL, DUST	防尘圈	2	DZAE0001-
16		426-46-11240	RETAINER	固定座	1	DZAE0001-
17		426-46-11251	SHIM, T=0.1MM	调整垫片	8	DZAE0001-
		426-46-11261	SHIM, T=0.5MM	调整垫片	8	DZAE0001-
18		01010-61655	BOLT	螺栓	6	DZAE0001-
19		01643-31645	WASHER	垫圈	6	DZAE0001-
20		426-46-31930	BUSHING	衬套	1	DZAE0001-
21		426-46-31920	BUSHING	衬套	1	DZAE0001-
22		426-46-31911	PIN	销	1	DZAE0001-
23		426-46-31950	RETAINER	固定座	1	DZAE0001-
24		01011-62235	BOLT	螺栓	4	DZAE0001-
25		01643-32260	WASHER	垫圈	4	DZAE0001-
26		01010-62070	BOLT	螺栓	6	DZAE0001-
27		01643-32060	WASHER	垫圈	6	DZAE0001-
28		426-46-31850	SHIM, T=0.3MM	调整垫片	6	DZAE0001-
		426-46-31860	SHIM, T=0.4MM	调整垫片	4	DZAE0001-
		426-46-31870	SHIM, T=0.5MM	调整垫片	8	DZAE0001-
29		01010-62035	BOLT	螺栓	1	DZAE0001-
30		01643-32060	WASHER	垫圈	1	DZAE0001-
31		426-46-31960	SHAFT	轴	1	DZAE0001-
32		426-46-31970	BUSHING	衬套	1	DZAE0001-
33		426-46-31240	RETAINER	固定座	1	DZAE0001-
34		01010-62060	BOLT	螺栓	4	DZAE0001-
35		01643-32060	WASHER	垫圈	4	DZAE0001-
36		01010-61665	BOLT	螺栓	6	DZAE0001-

Fig. J4130-001001 HINGE PIN
铰链销

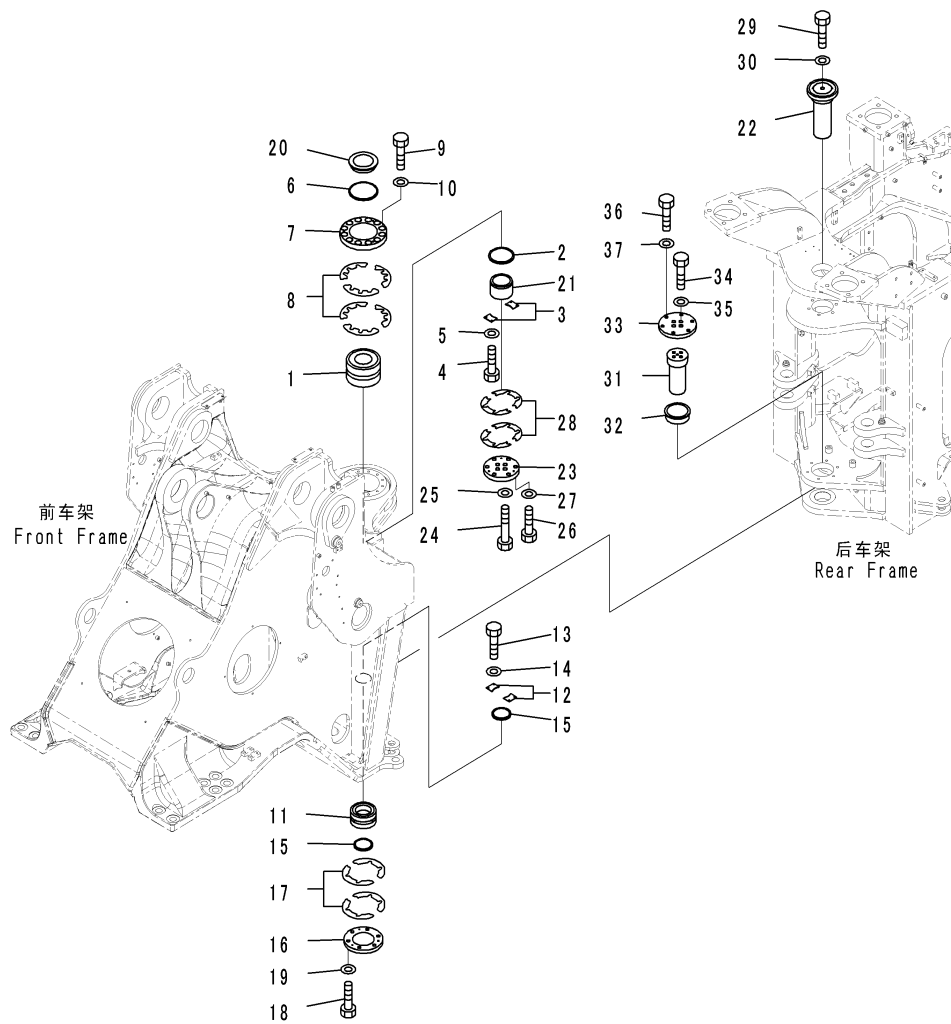

GZD26252
(JD026252)

Index	Code	Part Number	Description	Description	QTY	Serial Number
37		01643-31645	WASHER	垫圈	6	DZAE0001-

Fig. J4140-002001 STEERING CYLINDER (INNER PARTS, L.H.)
转向油缸 (内部件, 左)

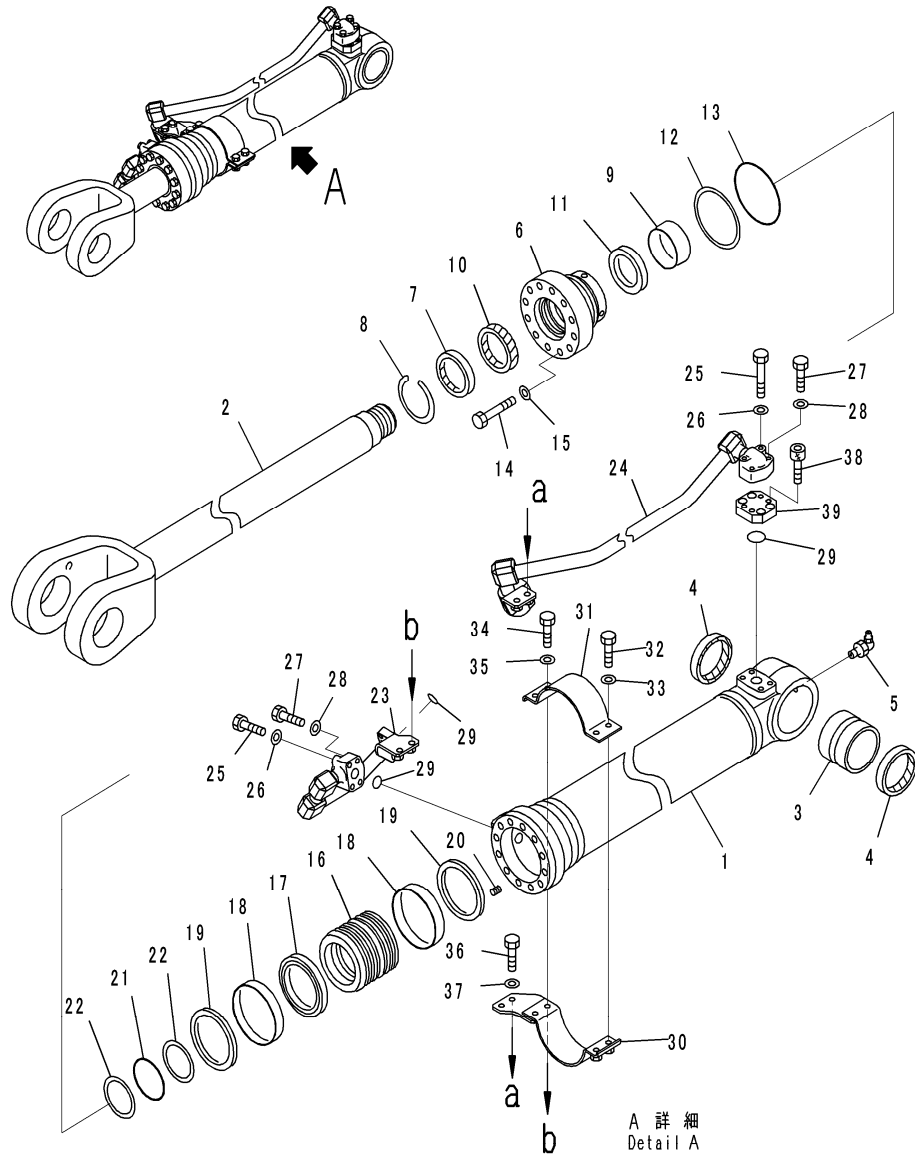

JD026298

Index	Code	Part Number	Description	Description	Q'TY	Serial Number
		707-01-XJ031	CYLINDER ASSEMBLY, L. H.	左油缸总成	1	DZAE0001-
1		707-13-11761	. CYLINDER, L. H.	左油缸	1	DZAE0001-
2		707-59-75061	. ROD, PISTON	活塞杆	1	DZAE0001-
3		426-46-33140	. BUSHING	衬套	1	DZAE0001-
4		424-09-12320	. SEAL, DUST, (KIT:K03)	防尘圈	2	DZAE0001-
5		07020-00900	. FITTING, REASE	黄油嘴	1	DZAE0001-
6		707-27-11560	. CYLINDER HEAD	缸头	1	DZAE0001-
7		707-56-75740	. SEAL, DUST, (KIT:K03)	防尘圈	1	DZAE0001-
8		07179-13089	. RING, SNAP	卡簧	1	DZAE0001-
9		707-52-90501	. BUSHING	衬套	1	DZAE0001-
10		707-51-75030	. PACKING, ROD, (KIT:K03)	杆用密封圈	1	DZAE0001-
11		707-51-75650	. RING, BUFFER, (KIT:K03)	缓冲环	1	DZAE0001-
12		707-35-91150	. RING, BACK-UP, (KIT:K03)	隔圈	1	DZAE0001-
13		07000-15105	. O-RING, (KIT:K03)	O形圈	1	DZAE0001-
14		01010-81670	. BOLT	螺栓	12	DZAE0001-
15		01643-51645	. WASHER	垫圈	12	DZAE0001-
16		707-36-11851	. PISTON	活塞	1	DZAE0001-
17		707-44-11250	. RING, PISTON, (KIT:K03)	活塞环	1	DZAE0001-
18		707-39-11530	. RING, WEAR, (KIT:K03)	密封环	2	DZAE0001-
19		707-44-11920	. RING	环	2	DZAE0001-
20		01310-01216	. SCREW	螺钉	1	DZAE0001-
21		07000-15070	. O-RING, (KIT:K03)	O形圈	1	DZAE0001-
22		707-35-90360	. RING, BACK-UP, (KIT:K03)	隔圈	2	DZAE0001-
23		707-86-67871	TUBE, L. H.	左硬管	1	DZAE0001-
24		707-86-67880	TUBE, L. H.	左硬管	1	DZAE0001-
25		07372-21060	. BOLT	螺栓	4	DZAE0001-
26		01643-51032	. WASHER	垫圈	4	DZAE0001-
27		07372-21045	. BOLT	螺栓	4	DZAE0001-
28		01643-51032	. WASHER	垫圈	4	DZAE0001-
29		07000-13030	. O-RING, (KIT:K03)	O形圈	3	DZAE0001-
30		707-88-28190	. BRACKET, L. H.	左支架	1	DZAE0001-
31		707-88-26110	. BAND	绑带	1	DZAE0001-
32		01010-81035	. BOLT	螺栓	2	DZAE0001-
33		01643-31032	. WASHER	垫圈	2	DZAE0001-
34		01010-81045	. BOLT	螺栓	2	DZAE0001-
35		01643-31032	. WASHER	垫圈	2	DZAE0001-
36		01010-81030	. BOLT	螺栓	2	DZAE0001-
37		01643-31032	. WASHER	垫圈	2	DZAE0001-
38		01252-61025	. BOLT, HEXAGON SOCKET HEAD	内六角螺栓	4	DZAE0001-
39		707-88-04710	. ADAPTER	接头	1	DZAE0001-

Fig. J4140-002002 STEERING CYLINDER (RELATED PARTS) (1/2)
转向油缸 (相关部件) (1/2)

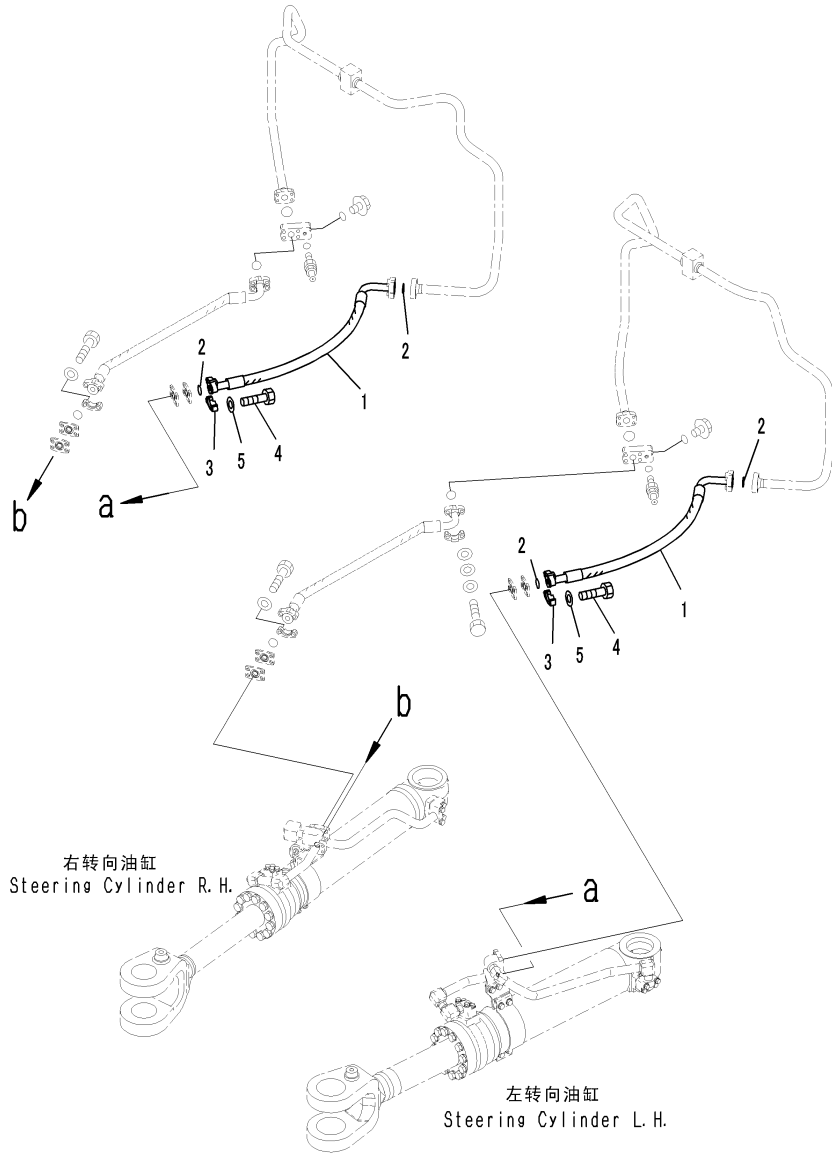

CZD28709
(JD028709)

Index	Code	Part Number	Description	Description	QTY	Serial Number
1		426-62-32460	HOSE	软管	2	DZAE0001-
2		07000-B3025	O-RING	O形圈	4	DZAE0001-
3		07371-30640	FLANGE, SPLIT	分体法兰	4	DZAE0001-
4		07372-21035	BOLT	螺栓	8	DZAE0001-
5		01643-51032	WASHER	垫圈	8	DZAE0001-

Fig. J4140-002003 STEERING CYLINDER (INNER PARTS, R.H.)
转向油缸 (内部件, 右)

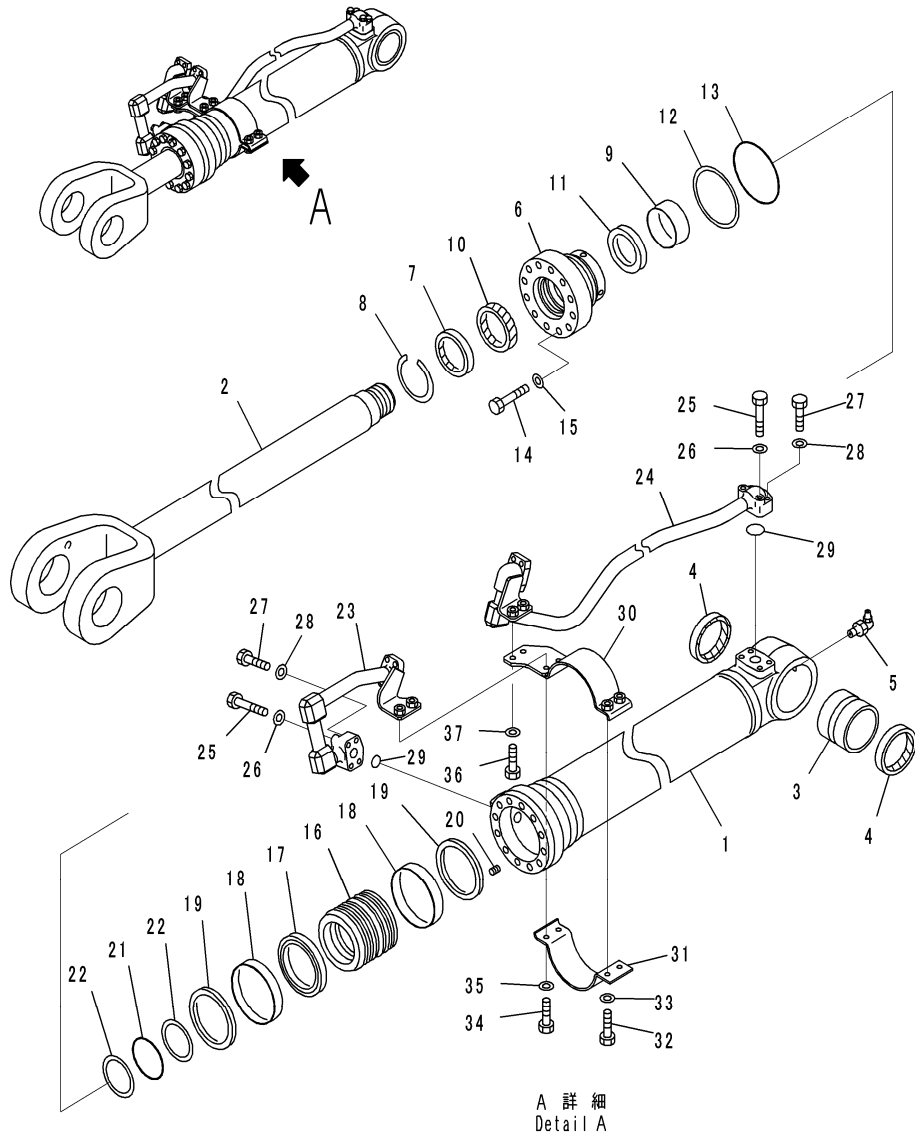

JD026327

Index	Code	Part Number	Description	Description	QTY	Serial Number
		707-01-XJ041	CYLINDER ASSEMBLY R. H.	右油缸总成	1	DZAE0001-
1		707-13-11771	CYLINDER R. H.	右油缸	1	DZAE0001-
2		707-59-75061	ROD, PISTON	活塞杆	1	DZAE0001-
3		426-46-33140	BUSHING	衬套	1	DZAE0001-
4		424-09-12320	SEAL, DUST (KIT:K03)	防尘圈	2	DZAE0001-
5		07020-00900	FITTING, REASE	黄油嘴	1	DZAE0001-
6		707-27-11560	CYLINDER HEAD	缸头	1	DZAE0001-
7		707-56-75740	SEAL, DUST (KIT:K03)	防尘圈	1	DZAE0001-
8		07179-13089	RING, SNAP	卡簧	1	DZAE0001-
9		707-52-90501	BUSHING	衬套	1	DZAE0001-
10		707-51-75030	PACKING, ROD (KIT:K03)	杆用密封圈	1	DZAE0001-
11		707-51-75650	RING, UFFER (KIT:K03)	缓冲环	1	DZAE0001-
12		707-35-91150	RING, BACK-UP (KIT:K03)	隔圈	1	DZAE0001-
13		07000-15105	O-RING (KIT:K03)	O形圈	1	DZAE0001-
14		01010-81670	BOLT	螺栓	12	DZAE0001-
15		01643-51645	WASHER	垫圈	12	DZAE0001-
16		707-36-11851	PISTON	活塞	1	DZAE0001-
17		707-44-11250	RING, PISTON (KIT:K03)	活塞环	1	DZAE0001-
18		707-39-11530	RING, WEAR (KIT:K03)	密封环	2	DZAE0001-
19		707-44-11920	RING	环	2	DZAE0001-
20		01310-01216	SCREW	螺钉	1	DZAE0001-
21		07000-15070	O-RING (KIT:K03)	O形圈	1	DZAE0001-
22		707-35-90360	RING, BACK-UP (KIT:K03)	隔圈	2	DZAE0001-
23		707-86-67891	TUBE, R. H.	右硬管	1	DZAE0001-
24		707-86-67910	TUBE, R. H.	右硬管	1	DZAE0001-
25		07372-21060	BOLT	螺栓	4	DZAE0001-
26		01643-51032	WASHER	垫圈	4	DZAE0001-
27		07372-21045	BOLT	螺栓	4	DZAE0001-
28		01643-51032	WASHER	垫圈	4	DZAE0001-
29		07000-13030	O-RING (KIT:K03)	O形圈	2	DZAE0001-
30		707-88-28210	BRACKET, R. H.	右支架	1	DZAE0001-
31		707-88-26110	BAND	绑带	1	DZAE0001-
32		01010-81035	BOLT	螺栓	2	DZAE0001-
33		01643-31032	WASHER	垫圈	2	DZAE0001-
34		01010-81045	BOLT	螺栓	2	DZAE0001-
35		01643-31032	WASHER	垫圈	2	DZAE0001-
36		01010-81030	BOLT	螺栓	2	DZAE0001-
37		01643-31032	WASHER	垫圈	2	DZAE0001-

Fig. J4140-002004 STEERING CYLINDER (RELATED PARTS) (2/2)
转向油缸 (相关部件) (2/2)

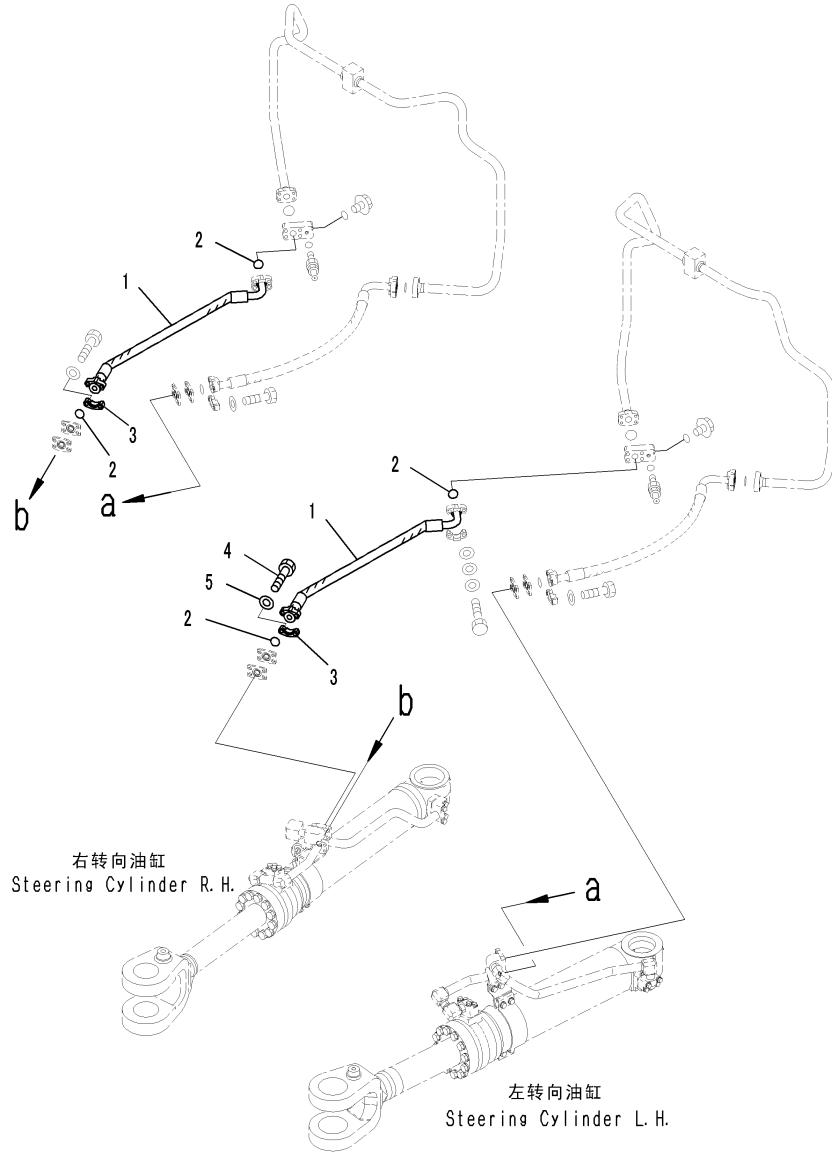

CZD28732
(JD028732)

Index	Code	Part Number	Description	Description	QTY	Serial Number
1		426-62-32830	HOSE	软管	2	DZAE0001-
2		07000-B3025	O-RING	O形圈	4	DZAE0001-
3		07371-30640	FLANGE, SPLIT	分体法兰	4	DZAE0001-
4		07372-21035	BOLT	螺栓	8	DZAE0001-
5		01643-51032	WASHER	垫圈	8	DZAE0001-

Fig. J4140-002005 STEERING CYLINDER (MOUNTING)
转向油缸 (安装)

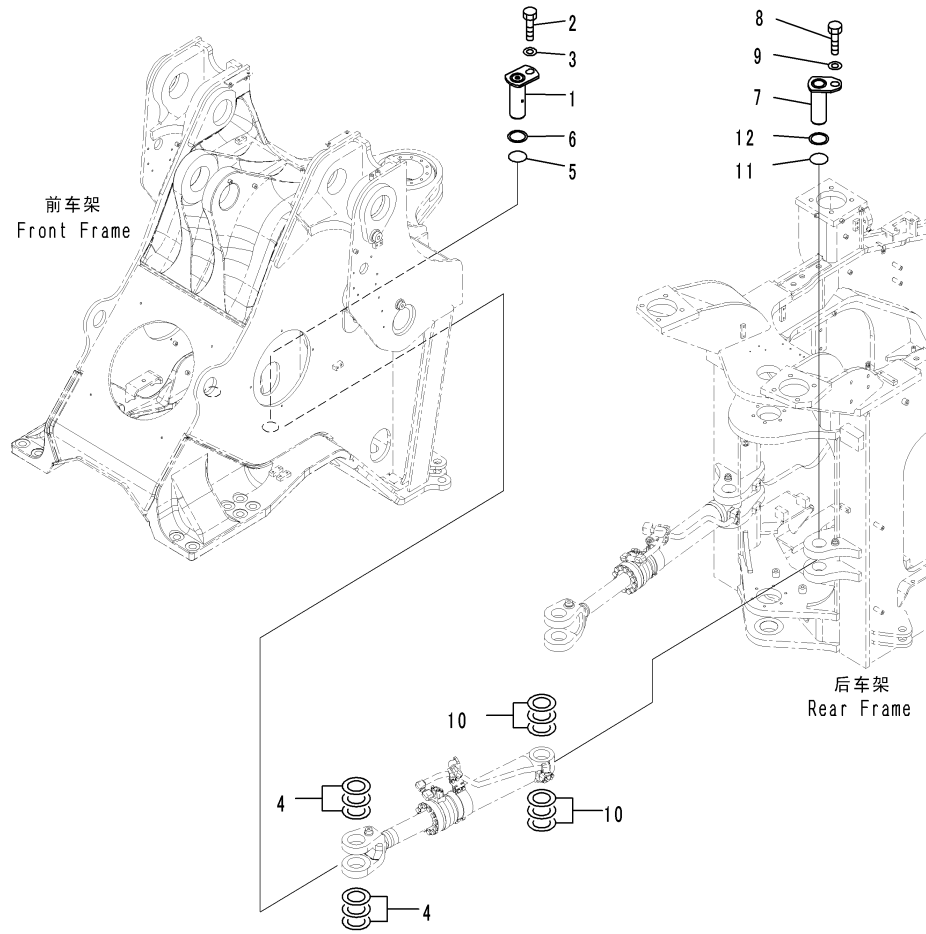

G2072910
(00072910)

Index	Code	Part Number	Description	Description	QTY	Serial Number
1		424-70-11910	PIN	销	2	DZAE0001-
2		01010-81625	BOLT	螺栓	2	DZAE0001-
3		421-70-11280	WASHER	垫圈	2	DZAE0001-
4		419-70-11460	SHIM, T=1.5MM	调整垫片	8	DZAE0001-
		419-70-11470	SHIM, T=3.0MM	调整垫片	4	DZAE0001-
		426-46-33230	SHIM, T=0.2MM	调整垫片	4	DZAE0001-
		426-46-33240	SHIM, T=0.5MM	调整垫片	6	DZAE0001-
5		426-46-33410	O-RING	O形圈	2	DZAE0001-
6		426-46-33320	PLATE	板	2	DZAE0001-
7		426-46-33210	PIN	销	2	DZAE0001-
8		01010-81625	BOLT	螺栓	2	DZAE0001-
9		421-70-11280	WASHER	垫圈	2	DZAE0001-
10		419-70-11460	SHIM, T=1.5MM	调整垫片	8	DZAE0001-
		419-70-11470	SHIM, T=3.0MM	调整垫片	4	DZAE0001-
		426-46-33230	SHIM, T=0.2MM	调整垫片	4	DZAE0001-
		426-46-33240	SHIM, T=0.5MM	调整垫片	6	DZAE0001-
11		426-46-33410	O-RING	O形圈	2	DZAE0001-
12		426-46-33320	PLATE	板	2	DZAE0001-

Fig. J4190-002001 ARTICULATE LOCK BAR AND FRAME COVER
连接锁杆和车架盖

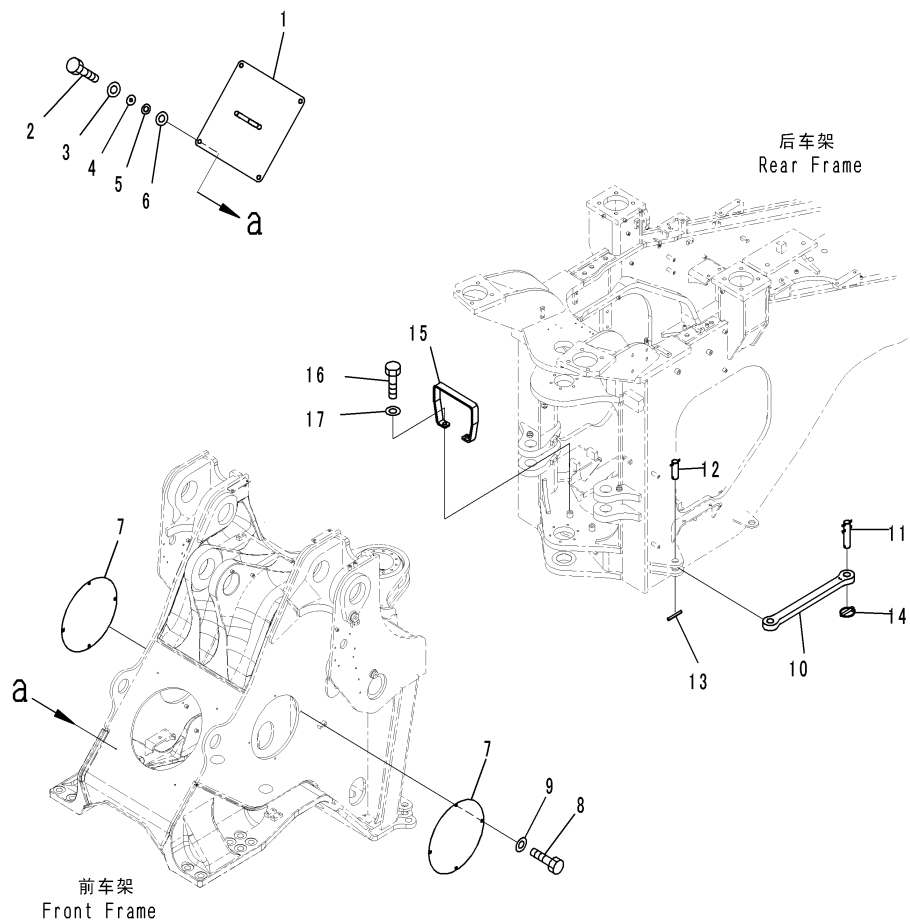

CZ072913
(00072913)

Index	Code	Part Number	Description	Description	QTY	Serial Number
1		426-54-34151	COVER	盖	1	DZAE0001-
2		01010-D1250	BOLT	螺栓	4	DZAE0001-
3		01643-71232	WASHER	垫圈	4	DZAE0001-
4		421-46-34420	COLLAR	衬套	4	DZAE0001-
5		415-46-11380	RUBBER	橡胶垫	4	DZAE0001-
6		01640-22232	WASHER, FLAT	垫圈	4	DZAE0001-
7		426-54-34160	COVER	盖	2	DZAE0001-
8		01010-D1225	BOLT	螺栓	8	DZAE0001-
9		01643-71232	WASHER	垫圈	8	DZAE0001-
10		426-46-34111	BAR	杆	1	DZAE0001-
11		426-46-32640	PIN	销	1	DZAE0001-
12		426-46-12330	PIN	销	1	DZAE0001-
13		04025-01080	PIN, SPRING	弹簧销	1	DZAE0001-
14		426-46-12280	PIN, LINCH	销	1	DZAE0001-
15		426-46-32410	GUARD	护板	1	DZAE0001-
16		01010-D2045	BOLT	螺栓	2	DZAE0001-
17		01643-72060	WASHER	垫圈	2	DZAE0001-

Fig. J4710-001001 REMOTE GREASING TUBE (WITHOUT AUTO GREASING SYSTEM) (1/2)

远程注油管 (不带自动润滑系统) (1/2)

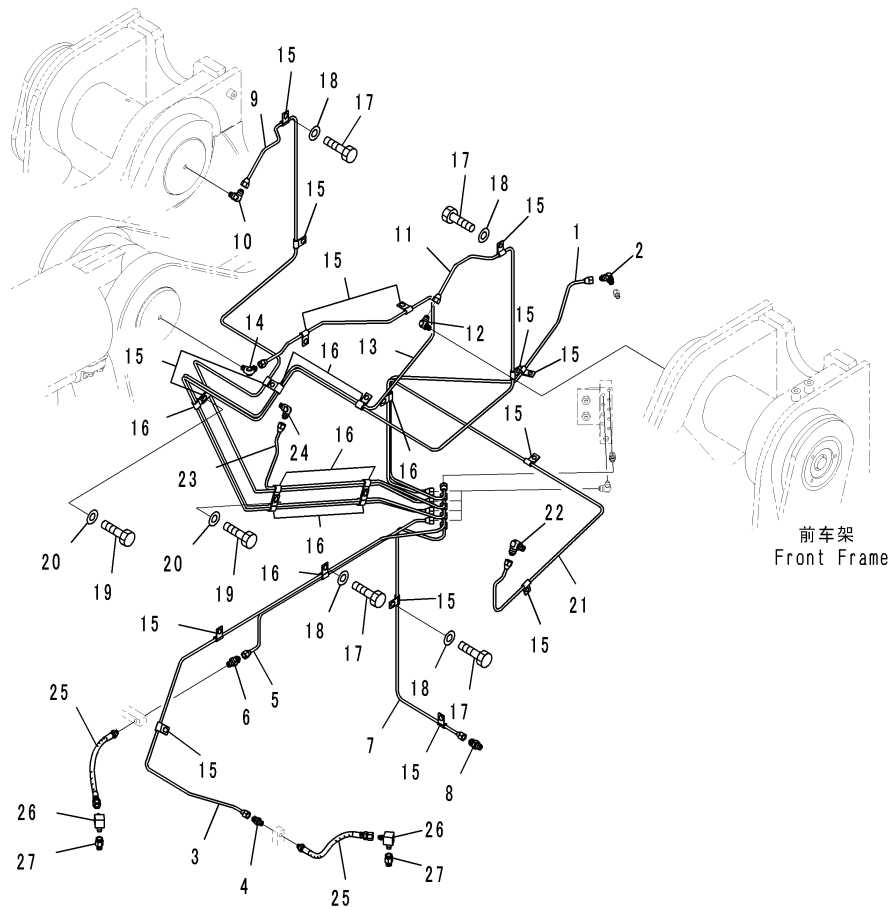

CZ072917
(00072917)

Index	Code	Part Number	Description	Description	QTY	Serial Number
1		426-46-36193	TUBE	硬管	1	DZAE0001-
2		421-09-12540	ELBOW	接头	1	DZAE0001-
3		426-46-36171	TUBE	硬管	1	DZAE0001-
4		423-09-12110	CONNECTOR	连接器	1	DZAE0001-
5		426-46-36161	TUBE	硬管	1	DZAE0001-
6		423-09-12110	CONNECTOR	连接器	1	DZAE0001-
7		426-46-36181	TUBE	硬管	1	DZAE0001-
8		423-09-12110	CONNECTOR	连接器	1	DZAE0001-
9		426-46-36141	TUBE	硬管	1	DZAE0001-
10		421-09-12540	ELBOW	接头	1	DZAE0001-
11		426-46-36151	TUBE	硬管	1	DZAE0001-
12		421-09-12540	ELBOW	接头	1	DZAE0001-
13		426-46-36111	TUBE	硬管	1	DZAE0001-
14		421-09-12540	ELBOW	接头	1	DZAE0001-
15		04434-50610	CLIP	管夹	15	DZAE0001-
16		04435-50610	CLIP	管夹	9	DZAE0001-
17		01010-81016	BOLT	螺栓	10	DZAE0001-
18		01643-31032	WASHER	垫圈	10	DZAE0001-
19		01010-81020	BOLT	螺栓	10	DZAE0001-
20		01643-31032	WASHER	垫圈	10	DZAE0001-
21		426-46-36131	TUBE	硬管	1	DZAE0001-
22		421-09-12540	ELBOW	接头	1	DZAE0001-
23		426-46-36121	TUBE	硬管	1	DZAE0001-
24		421-09-12540	ELBOW	接头	1	DZAE0001-
25		418-S95-2680	HOSE	软管	2	DZAE0001-
26		426-70-13270	ELBOW	接头	2	DZAE0001-
27		423-70-11160	NIPPLE	接头	3	DZAE0001-

Fig. J4710-001002 REMOTE GREASING TUBE (WITHOUT AUTO GREASING SYSTEM) (2/2)

远程注油管(不带自动润滑系统) (2/2)

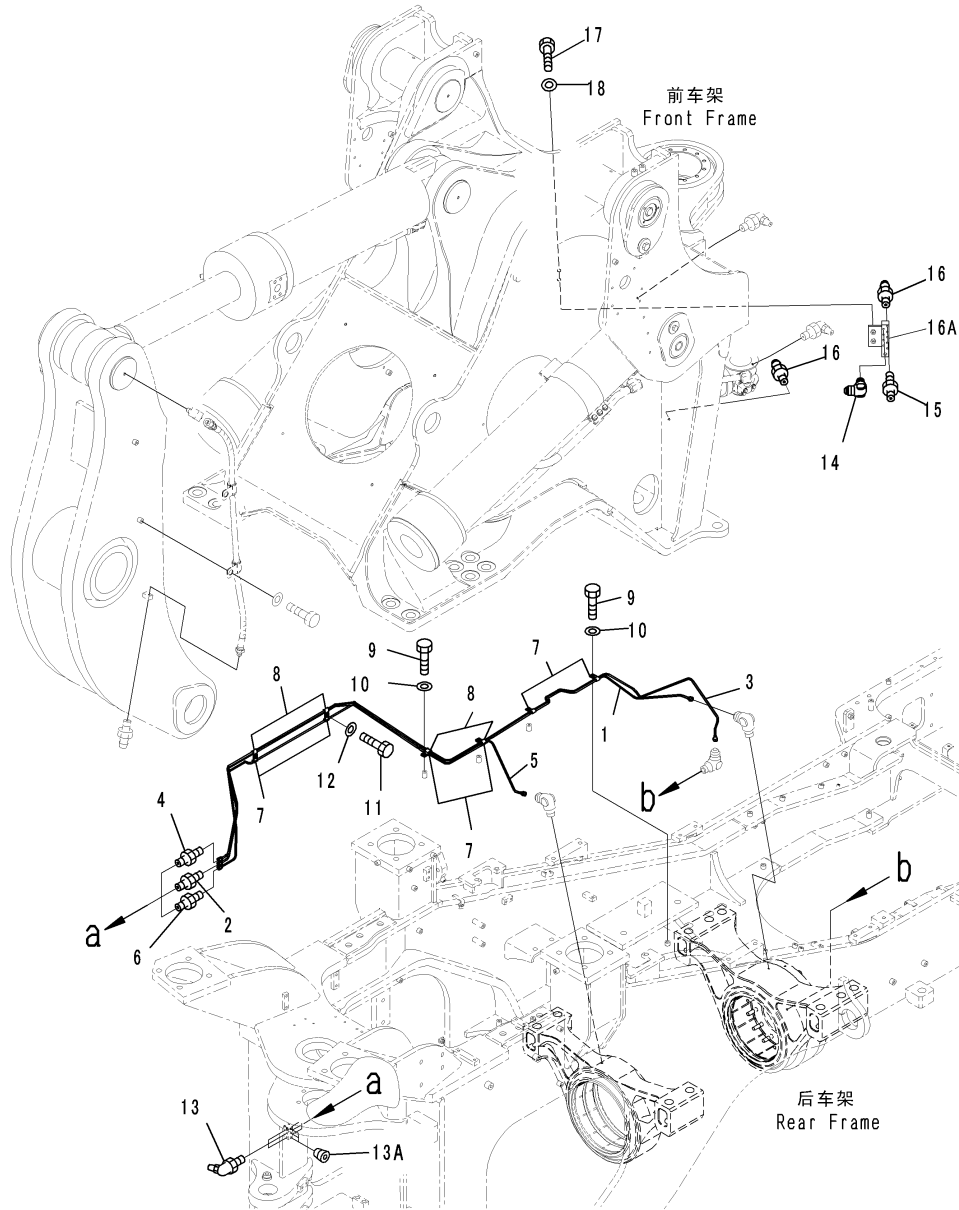

GZD26460
(JD026460)

Index	Code	Part Number	Description	Description	Q'TY	Serial Number
1		426-46-36222	TUBE	硬管	1	DZAE0001-
2		423-09-12110	CONNECTOR	接头	1	DZAE0001-
3		426-46-36232	TUBE	硬管	1	DZAE0001-
4		423-09-12110	CONNECTOR	连接器	1	DZAE0001-
5		426-46-36213	TUBE	硬管	1	DZAE0001-
6		423-09-12110	CONNECTOR	连接器	1	DZAE0001-
7		04435-50610	CLIP	管夹	6	DZAE0001-
8		04434-50610	CLIP	管夹	4	DZAE0001-
9		01010-81016	BOLT	螺栓	3	DZAE0001-
10		01643-31032	WASHER	垫圈	3	DZAE0001-
11		01010-81020	BOLT	螺栓	4	DZAE0001-
12		01643-31032	WASHER	垫圈	4	DZAE0001-
13		07020-00675	FITTING, GEASE	黄油嘴	3	DZAE0001-
13A		07043-70108	PLUG	堵塞	3	DZAE0001-
14		421-09-12540	ELBOW	接头	4	DZAE0001-
15		423-09-12110	CONNECTOR	连接器	5	DZAE0001-
16		07020-00000	FITTING, GEASE	黄油嘴	9	DZAE0001-
16A		426-46-36A11	BLOCK	块	1	DZAE0001-
17		01010-D1250	BOLT	螺栓	2	DZAE0001-
18		01643-71232	WASHER	垫圈	2	DZAE0001-

OPERATOR' S COMPARTMENT AND CONTROL SYSTEM

驾驶室和控制系统

Fig. K0210-023001 CAB(GLASS WINDOW)
司机室(窗户玻璃)

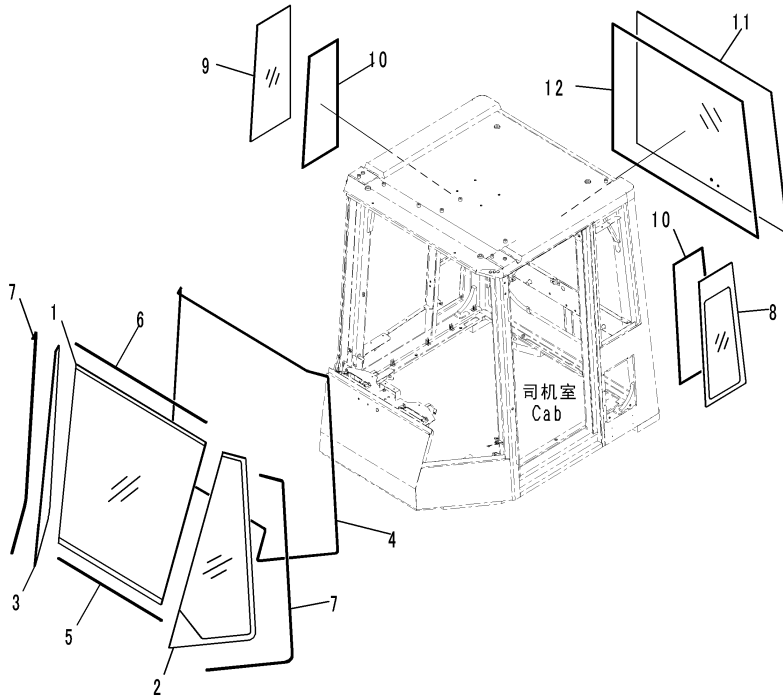

C2047633
 (00047633)

Index	Code	Part Number	Description	Description	QTY	Serial Number
		426-925-3060	CAB ASSEMBLY	司机室总成	1	DZAE0001-
1		426-926-3540	. GLASS, CENTER	中间玻璃	1	DZAE0001-
2		426-926-3550	. GLASS, L. H.	左玻璃	1	DZAE0001-
3		426-926-3560	. GLASS, R. H.	右玻璃	1	DZAE0001-
4		426-925-3630	. SEAL	密封	1	DZAE0001-
5		426-925-3540	. WEATHER STRIP	密封条	1	DZAE0001-
6		426-925-3550	. WEATHER STRIP	密封条	1	DZAE0001-
7		426-925-3560	. WEATHER STRIP	密封条	2	DZAE0001-
8		426-926-3580	. GLASS, L. H.	左玻璃	1	DZAE0001-
9		426-926-3590	. GLASS, R. H.	右玻璃	1	DZAE0001-
10		426-925-3620	. SEAL	密封	2	DZAE0001-
11		426-926-3572	. GLASS	玻璃	1	DZAE0001-
12		426-925-3610	. SEAL	密封	1	DZAE0001-

Fig. K0210-023002 CAB(FRONT AND REAR WIPER)
司机室(前后雨刮器)

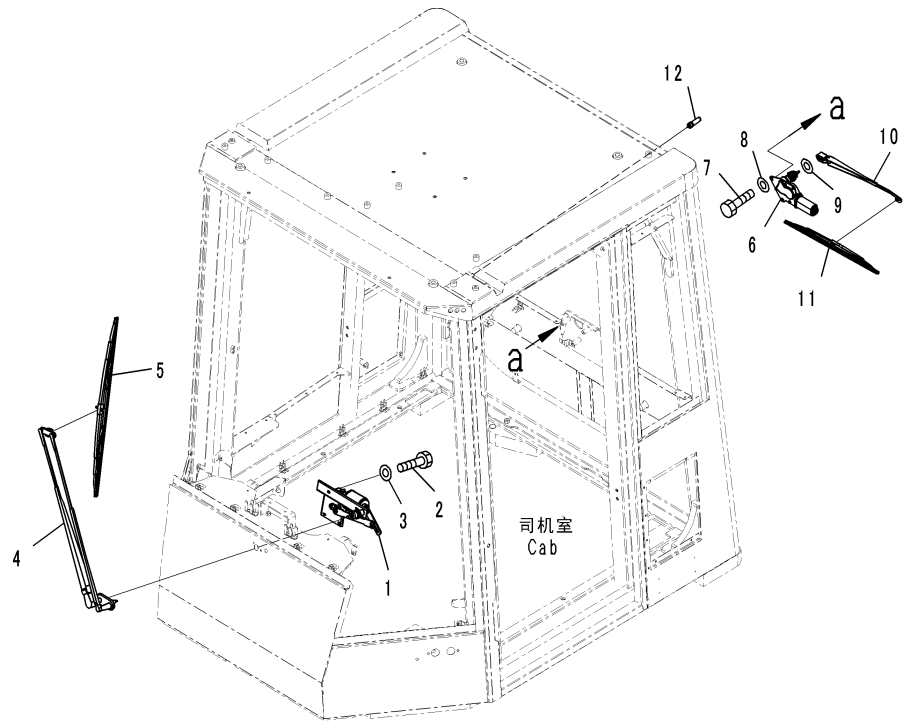

CZ048643
(00048643)

Index	Code	Part Number	Description	Description	QTY	Serial Number
		426-925-3060	CAB ASSEMBLY	司机室总成	1	DZAE0001-
1		426-926-4531	. MOTOR ASSEMBLY	马达总成	1	DZAE0001-
2		01010-80620	. BOLT	螺栓	4	DZAE0001-
3		01643-30623	. WASHER	垫圈	4	DZAE0001-
4		42C-56-11580	. ARM ASSEMBLY, WIPER	雨刮器杆总成	1	DZAE0001-
5		425-54-15250	. WIPER BLADE	雨刮器刮条	1	DZAE0001-
		425-56-21220	. . RUBBER	橡胶垫	1	DZAE0001-
6		421-926-3612	. MOTOR, WIPER	雨刮器马达	1	DZAE0001-
7		01010-80616	. BOLT	螺栓	3	DZAE0001-
8		01643-30623	. WASHER	垫圈	3	DZAE0001-
9		424-926-3890	. SPACER	隔离套	1	DZAE0001-
10		20T-54-74980	. ARM ASSEMBLY, WIPER	雨刮器杆总成	1	DZAE0001-
11		20T-54-74990	. WIPER BLADE	雨刮器刮条	1	DZAE0001-
12		22T-55-11630	. NOZZLE ASSEMBLY	喷嘴总成	1	DZAE0001-

Fig. K0210-023003 CAB(SHEET)
司机室(垫片)

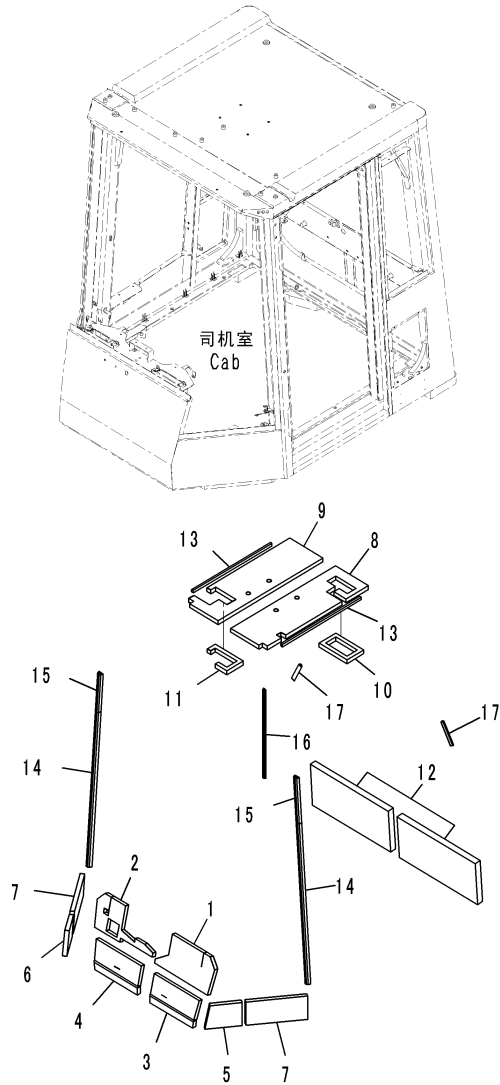

CZ048644
(00048644)

Index	Code	Part Number	Description	Description	QTY	Serial Number
		426-925-3060	CAB ASSEMBLY	司机室总成	1	DZAE0001-
1		426-926-3911	. SHEET, L. H.	左垫片	1	DZAE0001-
2		426-926-3922	. SHEET, R. H.	右垫片	1	DZAE0001-
3		426-926-3881	. SHEET, L. H.	左垫片	1	DZAE0001-
4		426-926-3891	. SHEET, R. H.	右垫片	1	DZAE0001-
5		426-925-3911	. SHEET, L. H.	左垫片	1	DZAE0001-
6		426-925-3921	. SHEET, R. H.	右垫片	1	DZAE0001-
7		426-56-31740	. SHEET	垫片	2	DZAE0001-
8		426-925-3731	. SHEET	垫片	1	DZAE0001-
9		426-925-3742	. SHEET	垫片	1	DZAE0001-
10		426-56-31950	. SHEET	垫片	1	DZAE0001-
11		426-56-31960	. SHEET	垫片	1	DZAE0001-
12		426-926-3870	. SHEET	垫片	2	DZAE0001-
13		426-56-31821	. SHEET	垫片	2	DZAE0001-
14		426-925-3431	. DUCT	风道	2	DZAE0001-
15		426-926-4630	. DUCT	风道	2	DZAE0001-
16		426-925-3441	. DUCT	风道	1	DZAE0001-
17		426-56-31111	. DUCT	风道	2	DZAE0001-

Fig. K0210-023004 CAB(CAB IN PARTS, ELECTRIC PARTS) (1/3)
司机室(司机室内部品, 电气部品) (1/3)

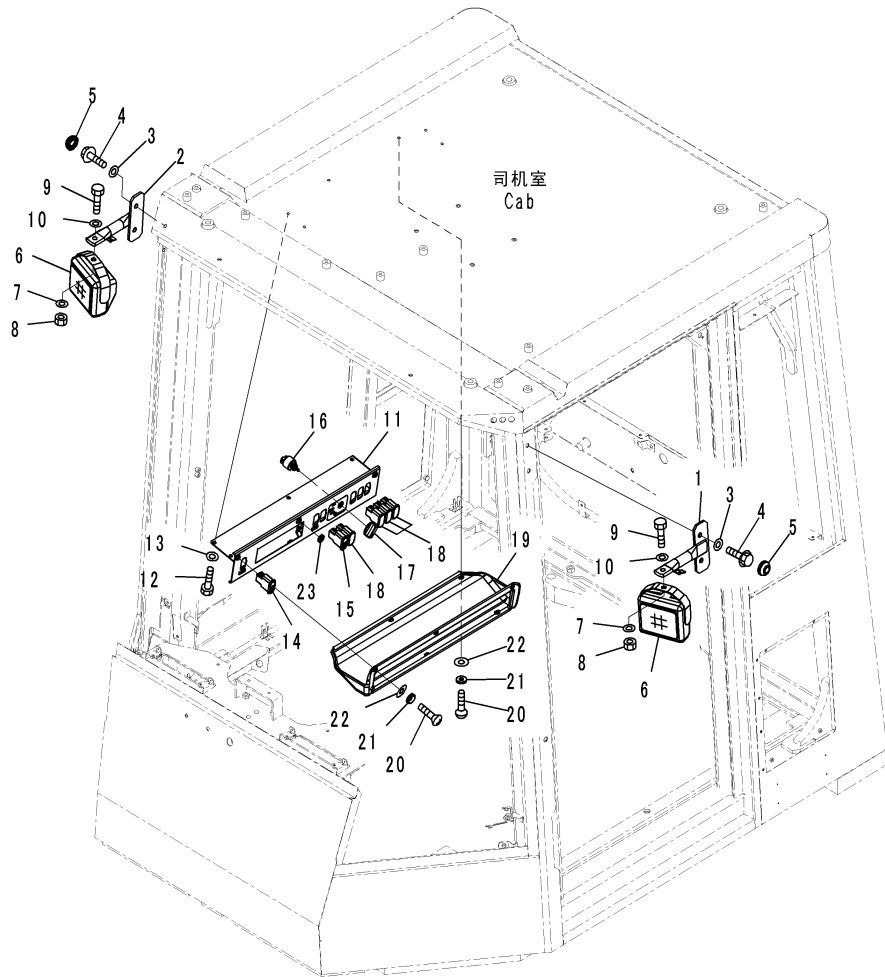

C2047636
(00047636)

Index	Code	Part Number	Description	Description	QTY	Serial Number
		426-925-3060	CAB ASSEMBLY	司机室总成	1	DZAE0001-
1		426-925-3510	. BRACKET	支架	1	DZAE0001-
2		426-925-3520	. BRACKET	支架	1	DZAE0001-
3		01643-31032	. WASHER	垫圈	4	DZAE0001-
4		01435-01025	. BOLT	螺栓	4	DZAE0001-
5		363-54-31450	. CAP, BOLT	螺栓盖	4	DZAE0001-
6		426-56-23360	. LAMP ASSEMBLY, WORKING	工作灯总成	2	DZAE0001-
		421-06-23320	. . LENS	镜片	1	DZAE0001-
		421-06-23330	. . BULB, 70WATT	灯泡	1	DZAE0001-
7		01643-31032	. WASHER	垫圈	2	DZAE0001-
8		01580-11008	. NUT	螺母	2	DZAE0001-
9		01010-81030	. BOLT	螺栓	2	DZAE0001-
10		01643-31032	. WASHER	垫圈	2	DZAE0001-
11		426-926-3622	. BRACKET	支架	1	DZAE0001-
12		01010-80616	. BOLT	螺栓	6	DZAE0001-
13		01643-30623	. WASHER	垫圈	6	DZAE0001-
14		426-06-33510	. SWITCH	开关	1	DZAE0001-
15		20Y-06-42190	. COVER	盖	1	DZAE0001-
16		421-06-36232	. SWITCH	开关	1	DZAE0001-
17		421-06-36241	. KNOB	手柄	1	DZAE0001-
18		20Y-06-42190	. COVER	盖	4	DZAE0001-
19		418-925-3450	. COVER	盖	1	DZAE0001-
20		01225-70620	. SCREW, PHILIPS HEAD	螺钉	8	DZAE0001-
21		418-926-3490	. WASHER	垫圈	8	DZAE0001-
22		426-56-31320	. WASHER	垫圈	8	DZAE0001-
23		01643-70623	. WASHER	垫圈	1	DZAE0001-

Fig. K0210-023005 CAB(CAB IN PARTS, ELECTRIC PARTS) (2/3)
 司机室(司机室内部品, 电气部品) (2/3)

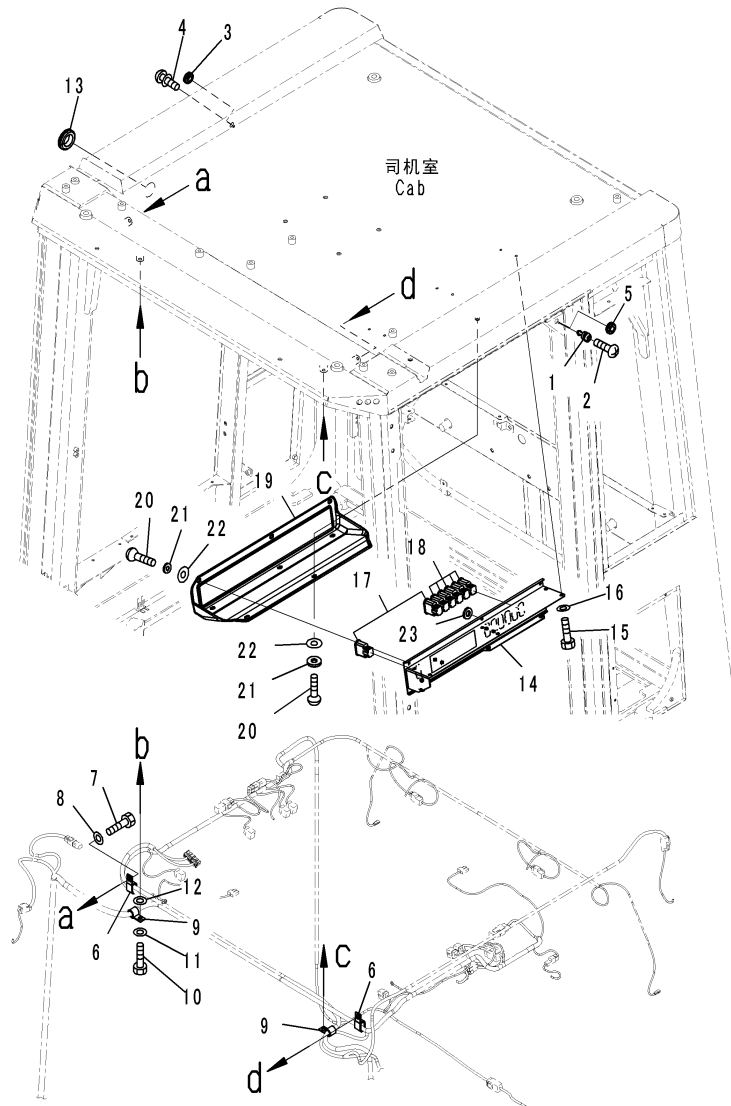

C2047637
 (00047637)

Index	Code	Part Number	Description	Description	QTY	Serial Number
		426-925-3060	CAB ASSEMBLY	司机室总成	1	DZAE0001-
1		424-926-3490	. SWITCH	开关	1	DZAE0001-
2		419-923-2130	. SCREW	螺钉	1	DZAE0001-
3		09415-01008	. CAP	盖	1	DZAE0001-
4		01023-20512	. SCREW	螺钉	1	DZAE0001-
5		08037-01008	. GROMMET	保护套	1	DZAE0001-
6		04435-51410	. CLIP	管夹	2	DZAE0001-
7		01010-81016	. BOLT	螺栓	4	DZAE0001-
8		01643-31032	. WASHER	垫圈	4	DZAE0001-
9		04434-51610	. CLIP	管夹	2	DZAE0001-
10		01010-81020	. BOLT	螺栓	2	DZAE0001-
11		01643-31032	. WASHER	垫圈	2	DZAE0001-
12		01643-31032	. WASHER	垫圈	2	DZAE0001-
13		23S-54-24590	. GROMMET	保护套	1	DZAE0001-
14		426-926-3612	. BRACKET	支架	1	DZAE0001-
15		01010-80616	. BOLT	螺栓	6	DZAE0001-
16		01643-30623	. WASHER	垫圈	6	DZAE0001-
17		426-06-33510	. SWITCH	开关	2	DZAE0001-
18		20Y-06-42190	. COVER	盖	5	DZAE0001-
19		418-925-3450	. COVER	盖	1	DZAE0001-
20		01225-70620	. SCREW, PHILIPS HEAD	螺钉	8	DZAE0001-
21		418-926-3490	. WASHER	垫圈	8	DZAE0001-
22		426-56-31320	. WASHER	垫圈	8	DZAE0001-
23		01643-70623	. WASHER	垫圈	1	DZAE0001-

Fig. K0210-023006 CAB(CAB IN PARTS, ELECTRIC PARTS) (3/3)
司机室(司机室内部品, 电气部品) (3/3)

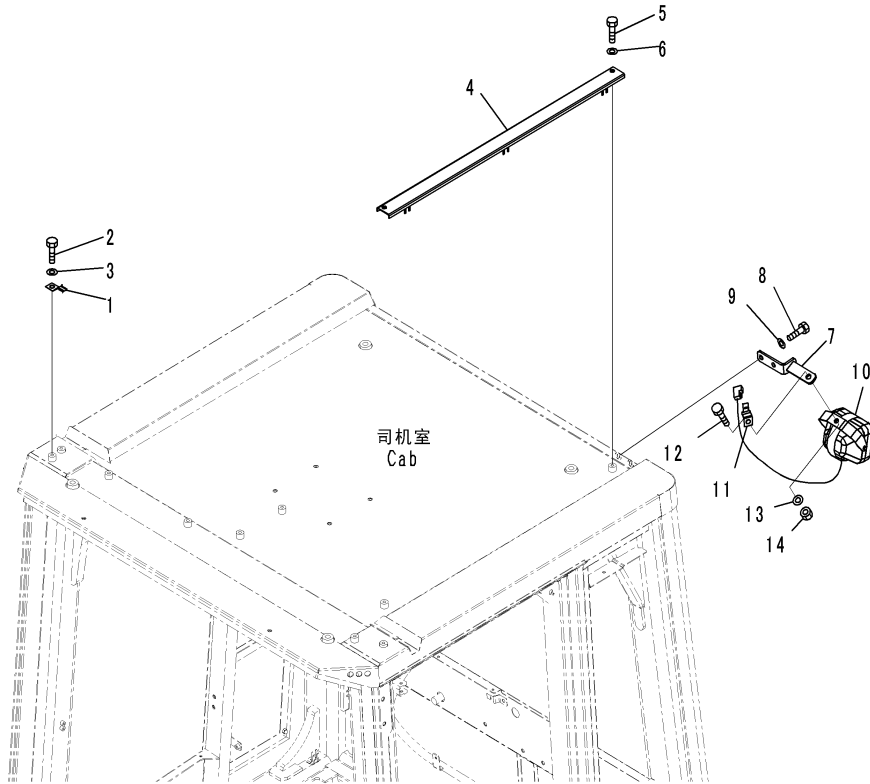

CZ047638
(00047638)

Index	Code	Part Number	Description	Description	QTY	Serial Number
		426-925-3060	CAB ASSEMBLY	司机室总成	1	DZAE0001-
1		08193-21012	. CLIP	管夹	1	DZAE0001-
2		01010-81016	. BOLT	螺栓	1	DZAE0001-
3		01643-31032	. WASHER	垫圈	1	DZAE0001-
4		426-925-3461	. COVER	盖	1	DZAE0001-
5		01010-81016	. BOLT	螺栓	2	DZAE0001-
6		01643-31032	. WASHER	垫圈	2	DZAE0001-
7		426-926-3480	. BRACKET	支架	1	DZAE0001-
8		01010-D1025	. BOLT	螺栓	2	DZAE0001-
9		01643-71032	. WASHER	垫圈	2	DZAE0001-
10		426-56-23360	. LAMP ASSEMBLY, WORKING	工作灯总成	1	DZAE0001-
		421-06-23320	. . LENS	镜片	1	DZAE0001-
		421-06-23330	. . BULB, 70WATT	灯泡	1	DZAE0001-
11		08053-01512	. CLIP	管夹	1	DZAE0001-
12		01010-81230	. BOLT	螺栓	1	DZAE0001-
13		01643-31232	. WASHER	垫圈	1	DZAE0001-
14		01580-11210	. NUT	螺母	1	DZAE0001-

Fig. K0210-023007 CAB(REARVIEW MONITOR)
司机室(后视镜)

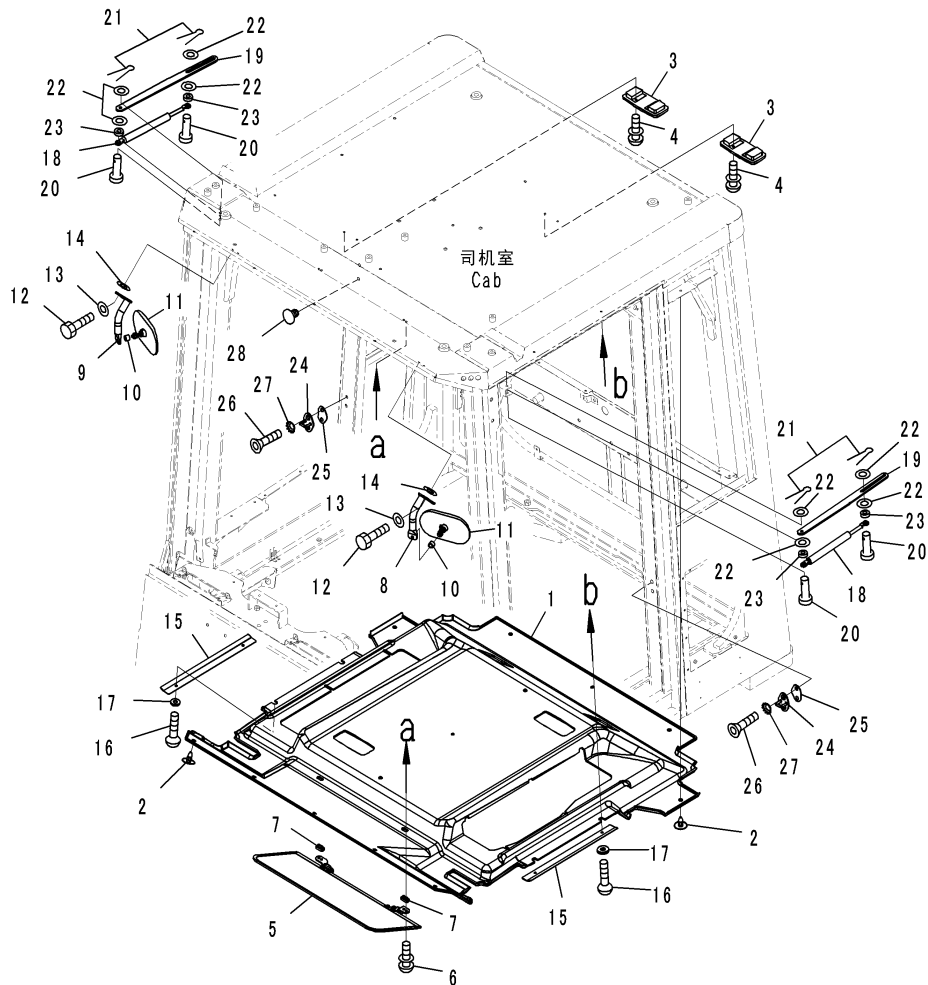

CZ049807
(00049807)

Index	Code	Part Number	Description	Description	QTY	Serial Number
		426-925-3060	CAB ASSEMBLY	司机室总成	1	DZAE0001-
1		426-926-3754	. PAD, ROOF	顶部衬垫	1	DZAE0001-
2		423-56-21910	. BUTTON	按钮	13	DZAE0001-
3		421-06-26210	. ROOM LAMP	室内灯	2	DZAE0001-
4		01023-70512	. SCREW	螺钉	4	DZAE0001-
5		426-926-4350	. SUNVISOR	遮阳板	1	DZAE0001-
6		01023-70525	. SCREW	螺钉	4	DZAE0001-
7		426-926-4360	. PLATE	板	2	DZAE0001-
8		426-56-31190	. STAY, L. H.	左支架	1	DZAE0001-
9		426-56-31210	. STAY, R. H.	右支架	1	DZAE0001-
10		6354-81-4490	. SPACER	隔离套	2	DZAE0001-
11		11Y-979-4190	. MIRROR, REARVIEW	后视镜	2	DZAE0001-
12		01010-D0620	. BOLT	螺栓	4	DZAE0001-
13		01643-70623	. WASHER	垫圈	4	DZAE0001-
14		01643-70623	. WASHER	垫圈	4	DZAE0001-
15		426-926-3761	. PLATE	板	2	DZAE0001-
16		01225-70610	. SCREW, PHILIPS HEAD	螺钉	4	DZAE0001-
17		418-926-3490	. WASHER	垫圈	4	DZAE0001-
18		426-56-32180	. GAS SPRING, GAS	气弹簧	2	DZAE0001-
19		426-925-3422	. PLATE	板	2	DZAE0001-
20		04205-10835	. PIN	销	4	DZAE0001-
21		04050-12015	. PIN	销	4	DZAE0001-
22		426-925-3981	. WASHER	垫圈	8	DZAE0001-
23		426-925-3990	. SPACER	隔离套	4	DZAE0001-
24		20Y-54-35470	. STRIKER	锁杆	2	DZAE0001-
25		20Y-54-35480	. SHIM, T=1.6MM	调整垫片	2	DZAE0001-
26		01240-00825	. SCREW, HEXAGON SOCKET HEAD	内六角螺钉	4	DZAE0001-
27		421-54-15760	. WASHER	垫圈	4	DZAE0001-
28		421-09-21210	. BUTTON	按钮	2	DZAE0001-

Fig. K0210-023008 CAB(MARK AND PLATE)
司机室(标牌)

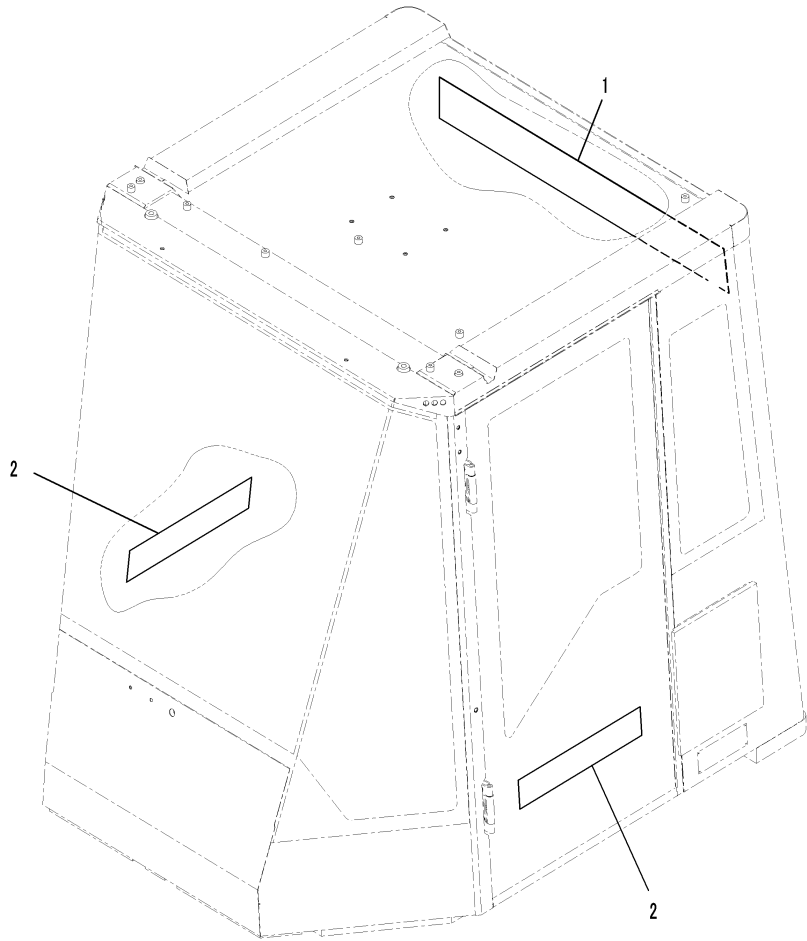

JD026790

Index	Code	Part Number	Description	Description	QTY	Serial Number
		426-925-3060	CAB ASSEMBLY	司机室总成	1	DZAE0001-
1		426-926-3670	. PLATE	铭牌	1	DZAE0001-
2		09690-P0500	. PLATE, KOMATSU LOGO	铭牌	2	DZAE0001-

Fig. K0210-023009 CAB(WINDOW WASHER HOSES)
司机室(窗户清洗器软管)

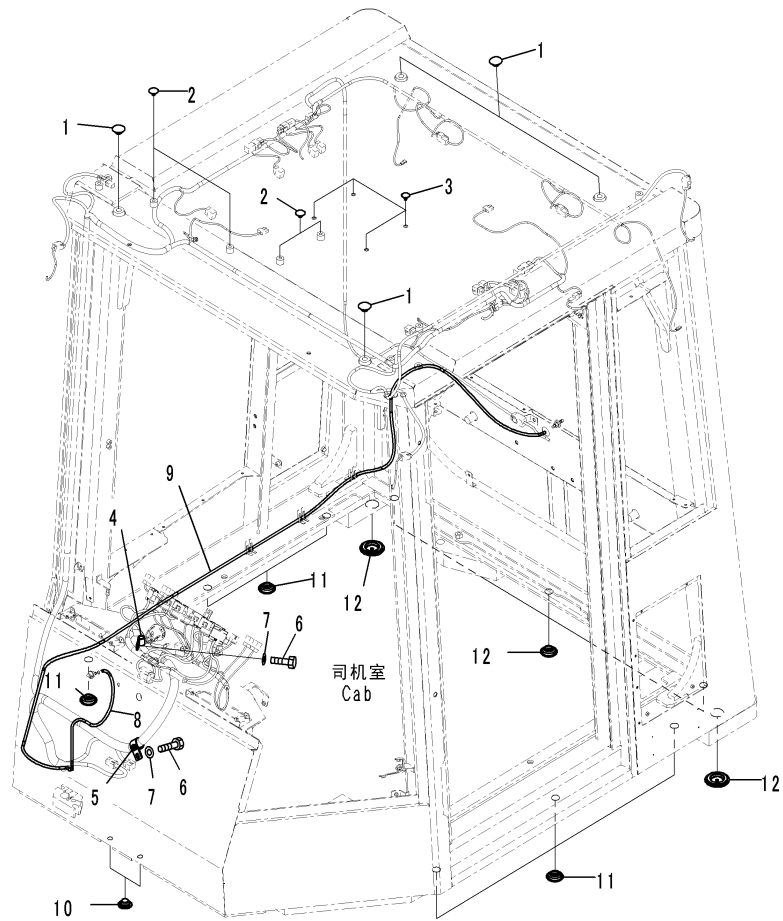

CZ047641
(00047641)

Index	Code	Part Number	Description	Description	QTY	Serial Number
		426-925-3060	CAB ASSEMBLY	司机室总成	1	DZAE0001-
1		421-56-21720	. CAP	盖	4	DZAE0001-
2		426-56-21990	. PLUG	堵塞	4	DZAE0001-
3		421-09-21210	. BUTTON	按钮	4	DZAE0001-
4		04434-51410	. CLIP	管夹	1	DZAE0001-
5		04434-52511	. CLIP	管夹	1	DZAE0001-
6		01010-81016	. BOLT	螺栓	2	DZAE0001-
7		01643-31032	. WASHER	垫圈	2	DZAE0001-
8		421-54-15440	. HOSE	软管	1	DZAE0001-
9		419-923-1190	. HOSE	软管	1	DZAE0001-
10		22T-05-12460	. PLUG	堵塞	4	DZAE0001-
11		56B-54-13590	. GROMMET	保护套	9	DZAE0001-
12		426-56-32170	. PLUG	堵塞	2	DZAE0001-

Fig. K0210-023010 CAB(ACCESSORY)
司机室(附件)

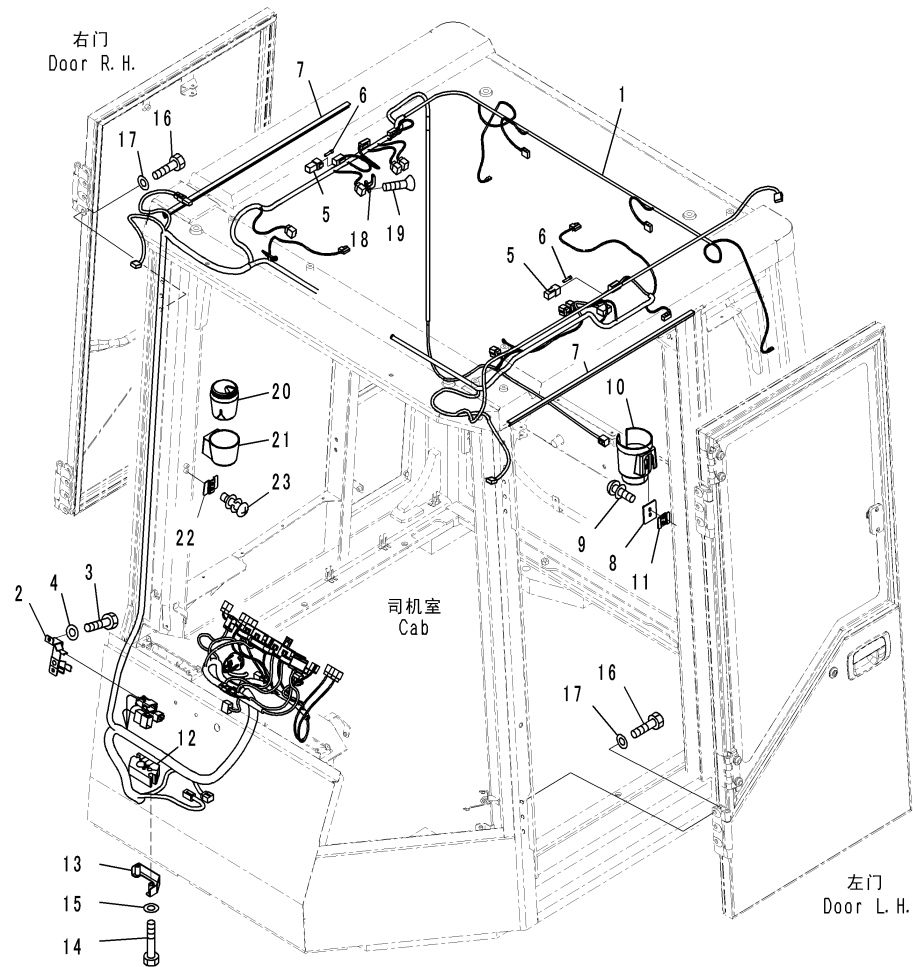

C7049809
(00049809)

Index	Code	Part Number	Description	Description	QTY	Serial Number
1		426-925-3060	CAB ASSEMBLY	司机室总成	1	DZAE0001-
		426-925-3826	WIRING HARNESS	电线线束	1	DZAE0001-
		426-06-31560	CONNECTOR, DRC16-70SAE-P0130, RC16-70SAE-P0130	连接器	1	DZAE0001-
		426-06-31660	CONNECTOR, DRC16-70SBE-P0130, RC16-70SBE-P0130	连接器	1	DZAE0001-
2		426-925-3852	PLATE	板	1	DZAE0001-
		01010-D0612	BOLT	螺栓	2	DZAE0001-
4		01643-70623	WASHER	垫圈	2	DZAE0001-
	C1		CONNECTOR BODY ASSEMBLY	连接器壳体总成	1	DZAE0001-
6		08191-00770	PLUG, CONNECTOR	连接器堵塞	6	DZAE0001-
7		426-925-3570	SEAL	密封	2	DZAE0001-
8		208-53-12980	PLATE	板	1	DZAE0001-
9		01023-20612	SCREW	螺钉	2	DZAE0001-
10		208-53-12991	HOLDER	保持架	1	DZAE0001-
11		426-925-3890	PLATE	板	1	DZAE0001-
12		426-925-3482	SHEET	垫片	1	DZAE0001-
13		426-925-3491	BRACKET	支架	1	DZAE0001-
14		01010-80645	BOLT	螺栓	2	DZAE0001-
15		01643-30623	WASHER	垫圈	2	DZAE0001-
16		01010-81020	BOLT	螺栓	12	DZAE0001-
17		01643-31032	WASHER	垫圈	12	DZAE0001-
18		205-54-51250	HANGER	挂衣钩	1	DZAE0001-
19		01224-70420	SCREW, PHILIPS HEAD	螺钉	2	DZAE0001-
20		20Y-43-41491	ASHTRAY	烟灰缸	1	DZAE0001-
21		425-926-3751	HOLDER	保持架	1	DZAE0001-
22		425-926-3741	PLATE	板	1	DZAE0001-
23		01023-70612	SCREW	螺钉	2	DZAE0001-

Fig. K0210-023011 CAB(DOOR, L.H.) (1/2)
司机室(左门) (1/2)

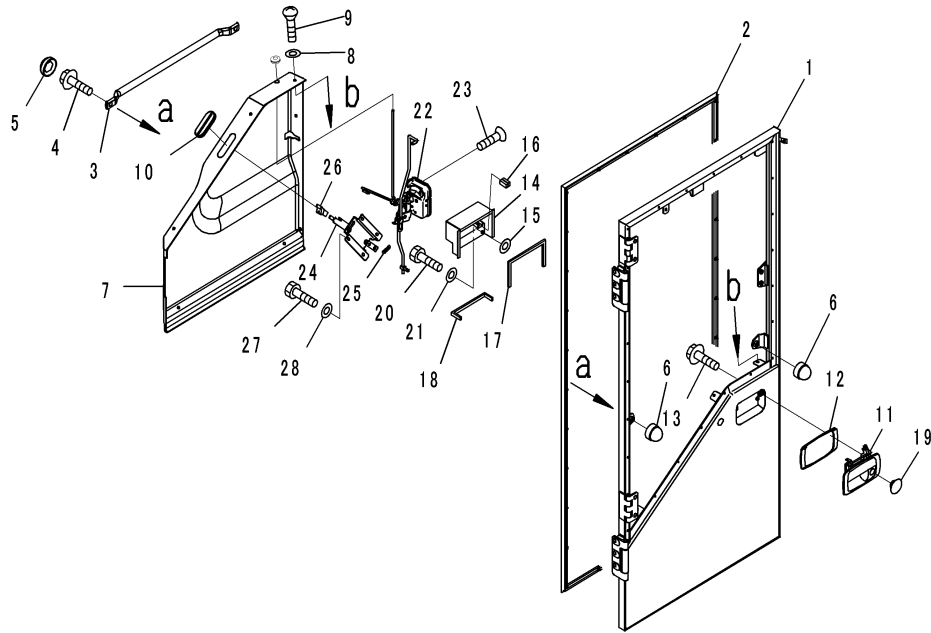

00072920

Index	Code	Part Number	Description	Description	QTY	Serial Number
		426-925-3060	CAB ASSEMBLY	司机室总成	1	DZAE0001-
		426-925-3103	. DOOR ASSEMBLY, L. H.	左门总成	1	DZAE0001-
1		426-925-3111	. DOOR	门	1	DZAE0001-
2		426-925-3232	. SEAL	密封	1	DZAE0001-
3		426-925-3271	. GRIP	把手	1	DZAE0001-
4		01435-01020	. BOLT	螺栓	2	DZAE0001-
5		363-54-31450	. CAP, BOLT	螺栓盖	2	DZAE0001-
6		426-925-3280	. CAP	盖	2	DZAE0001-
7		426-925-3151	. COVER	盖	1	DZAE0001-
8		418-926-3490	. WASHER	垫圈	7	DZAE0001-
9		01225-70616	. SCREW, PHILIPS HEAD	内六角螺钉	7	DZAE0001-
10		426-56-31120	. GROMMET	保护套	1	DZAE0001-
11		424-926-3261	. HANDLE	把手	1	DZAE0001-
12		426-925-3380	. SEAL	密封	1	DZAE0001-
13		01435-00608	. BOLT	螺栓	2	DZAE0001-
14		426-925-3170	. COVER	盖	1	DZAE0001-
15		01643-30623	. WASHER	垫圈	4	DZAE0001-
16		426-56-31140	. SHEET	垫片	2	DZAE0001-
17		426-925-3250	. SEAL	密封	1	DZAE0001-
18		426-925-3260	. SEAL	密封	1	DZAE0001-
19		421-56-21720	. CAP	盖	1	DZAE0001-
20		01010-80616	. BOLT	螺栓	2	DZAE0001-
21		01643-30623	. WASHER	垫圈	2	DZAE0001-
22		426-925-3182	. LOCK	锁	1	DZAE0001-
23		01224-70616	. SCREW, PHILIPS HEAD	螺钉	3	DZAE0001-
24		426-925-3191	. HANDLE	把手	1	DZAE0001-
25		23D-950-4610	. SPRING	弹簧	1	DZAE0001-
26		14X-911-1540	. KNOB	手柄	1	DZAE0001-
27		01010-80610	. BOLT	螺栓	4	DZAE0001-
28		01643-30623	. WASHER	垫圈	4	DZAE0001-

Fig. K0210-023012 CAB(DOOR, L.H.) (2/2)
司机室(左门) (2/2)

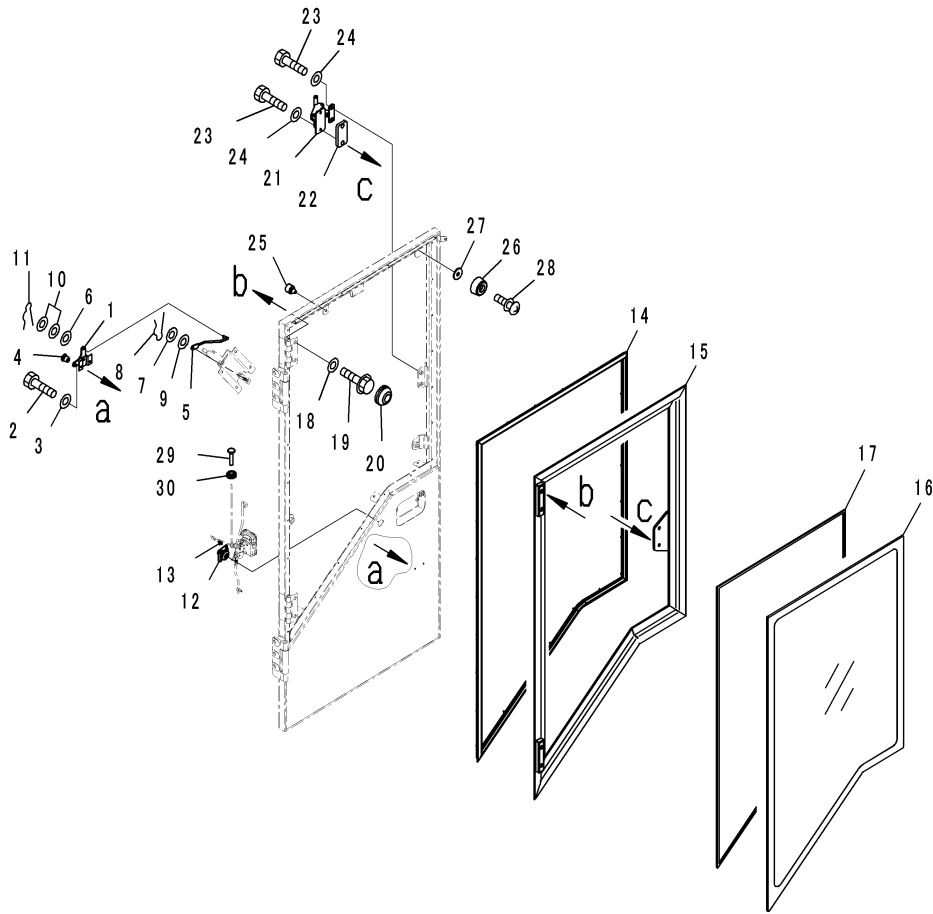

CZ049810
(00049810)

Index	Code	Part Number	Description	Description	QTY	Serial Number
		426-925-3060	CAB ASSEMBLY	司机室总成	1	DZAE0001-
		426-925-3103	. DOOR ASSEMBLY, L. H.	左门总成	1	DZAE0001-
1		417-926-3350	. LINK ASSEMBLY	连杆总成	1	DZAE0001-
2		01010-80610	. BOLT	螺栓	2	DZAE0001-
3		01643-30623	. WASHER	垫圈	2	DZAE0001-
4		22B-54-16340	. SNAP	门锁碰头	1	DZAE0001-
5		426-925-3210	. LINK	连杆	1	DZAE0001-
6		01643-30623	. WASHER	垫圈	2	DZAE0001-
7		01640-20610	. WASHER	垫圈	1	DZAE0001-
8		04052-10633	. PIN, SNAP	开口销	1	DZAE0001-
9		01643-30623	. WASHER	垫圈	1	DZAE0001-
10		01640-20610	. WASHER	垫圈	1	DZAE0001-
11		04052-10633	. PIN, SNAP	开口销	1	DZAE0001-
12		427-56-11790	. LOCK ASSEMBLY	锁总成	1	DZAE0001-
13		205-54-71830	. SNAP	门锁碰头	1	DZAE0001-
14		426-925-3221	. SEAL	密封	1	DZAE0001-
		426-925-3302	. WINDOW ASSEMBLY	窗户总成	1	DZAE0001-
15		426-925-3132	. FRAME	窗框	1	DZAE0001-
16		426-925-3240	. GLASS, L. H.	左玻璃	1	DZAE0001-
17		426-925-3370	. SEAL	密封	1	DZAE0001-
18		01643-31032	. WASHER	垫圈	4	DZAE0001-
19		01435-01020	. BOLT	螺栓	4	DZAE0001-
20		363-54-31450	. CAP, BOLT	螺栓盖	4	DZAE0001-
21		426-56-31940	. LOCK	锁	1	DZAE0001-
22		426-56-31271	. SHEET	垫片	1	DZAE0001-
23		01010-D0616	. BOLT	螺栓	4	DZAE0001-
24		01643-70623	. WASHER	垫圈	4	DZAE0001-
25		56B-54-13340	. STOPPER	止动块	1	DZAE0001-
26		426-56-31970	. CUSHION	减震垫	1	DZAE0001-
27		426-56-31320	. WASHER	垫圈	1	DZAE0001-
28		01023-10420	. SCREW	螺钉	1	DZAE0001-
29		419-54-16880	. KNOB	手柄	1	DZAE0001-
30		08037-01008	. GROMMET	减震垫	1	DZAE0001-

Fig. K0210-023013A CAB(DOOR, R.H.)
司机室(右门)

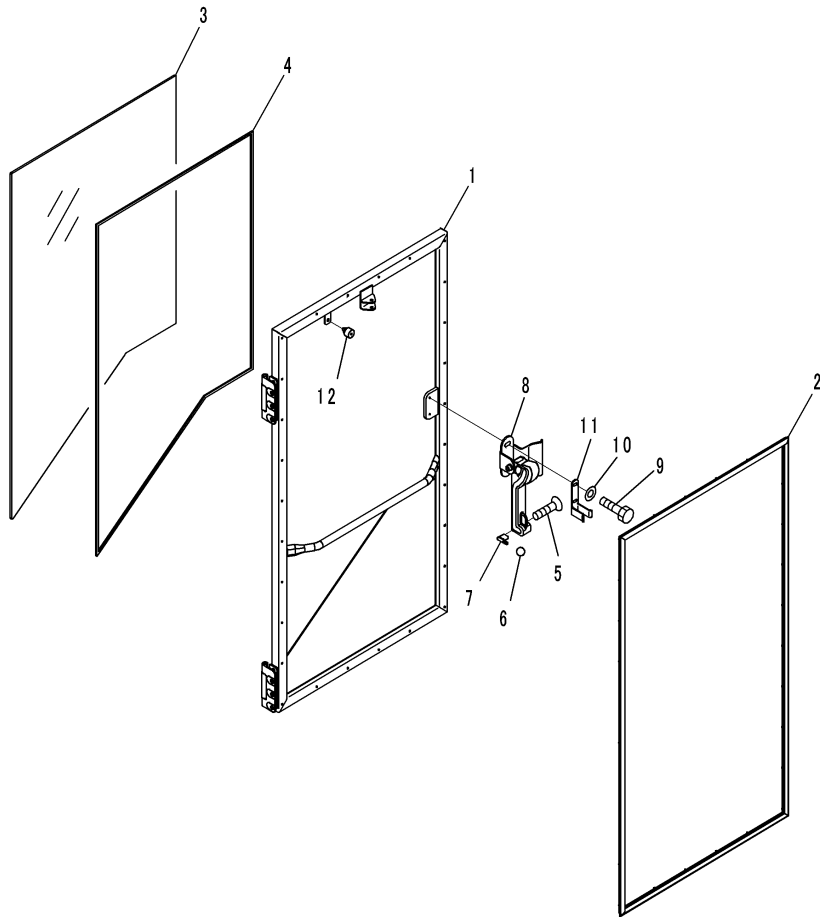

00087891

Index	Code	Part Number	Description	Description	QTY	Serial Number
		426-925-3060	CAB ASSEMBLY	司机室总成	1	DZAE0001-
		426-56-31201	. DOOR ASSEMBLY, R. H.	右门总成	1	DZAE0001-
1		426-56-31521	. . DOOR	门	1	DZAE0001-
2		426-56-31532	. . SEAL	密封条	1	DZAE0001-
3		426-56-31460	. . GLASS	玻璃	1	DZAE0001-
4		426-56-31470	. . SEAL	密封条	1	DZAE0001-
		426-56-31422	. . LOCK	锁	1	DZAE0001-
5		01224-70412	. . . SCREW, PHILIPS HEAD	螺钉	1	DZAE0001-
6		22T-55-15290	. . . KNOB	手柄	1	DZAE0001-
7		426-56-32240	. . . BRACKET	支架	1	DZAE0001-
8		423-925-4271	. . . LOCK ASSEMBLY	锁总成	1	DZAE0001-
9		01010-D0616	. . BOLT	螺栓	2	DZAE0001-
10		01643-70623	. . WASHER	垫圈	2	DZAE0001-
11		426-56-31650	. . PLATE	板	1	DZAE0001-
12		56B-54-13340	. . STOPPER	塞子	1	DZAE0001-

Fig. K0210-023015 CAB(SPEAKER)
司机室(扬声器)

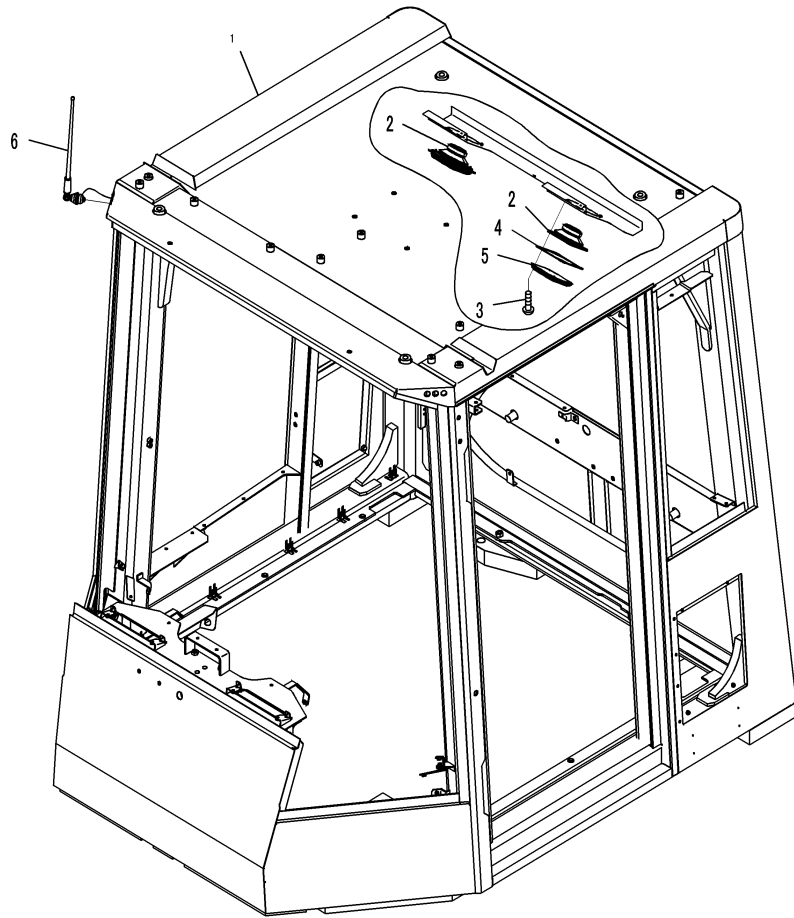

00047646

Index	Code	Part Number	Description	Description	QTY	Serial Number
		426-925-3060	CAB ASSEMBLY	司机室总成	1	DZAE0001-
		426-925-3601	. DOOR ASSEMBLY, R. H.	右门总成	1	DZAE0001-
1		426-926-3113	. ROPS CAB	ROPS 驾驶室	1	DZAE0001-
2		20Y-06-42180	. SPEAKER	喇叭	2	DZAE0001-
3		01220-40420	. SCREW, PHILIPS HEAD	螺钉	8	DZAE0001-
4		418-967-2230	. PLATE	板	2	DZAE0001-
5		418-967-2150	. COVER	盖	2	DZAE0001-
6		416-56-31130	. RUBBER ANTENNA	橡胶天线	1	DZAE0001-

Fig. K0210-023016 CAB(AIR CONDITIONER DUCT)
司机室(空调风道)

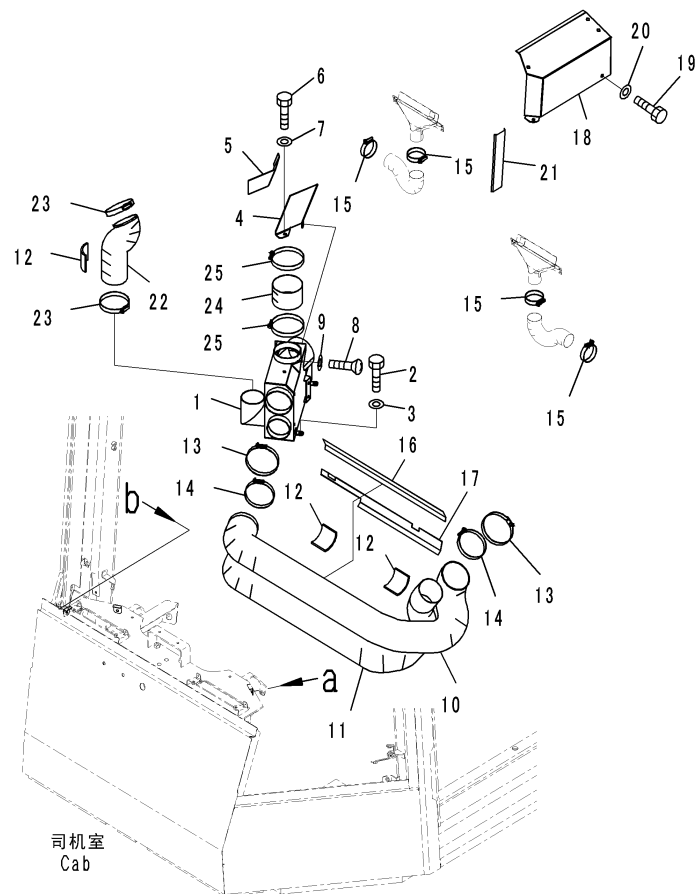

CZD27035
 (JD027035)

Index	Code	Part Number	Description	Description	QTY	Serial Number
		426-925-3060	CAB ASSEMBLY	司机室总成	1	DZAE0001-
1		426-07-32275	. DUCT	风道	1	DZAE0001-
2		01010-80612	. BOLT	螺栓	3	DZAE0001-
3		01643-30623	. WASHER	垫圈	3	DZAE0001-
4		426-926-4381	. COVER	盖	1	DZAE0001-
5		426-926-4520	. SHEET	垫片	1	DZAE0001-
6		01010-D0616	. BOLT	螺栓	1	DZAE0001-
7		01643-70623	. WASHER	垫圈	1	DZAE0001-
8		01225-70612	. SCREW, PHILIPS HEAD	螺钉	1	DZAE0001-
9		418-926-3490	. WASHER	垫圈	1	DZAE0001-
10		426-07-32312	. HOSE	软管	1	DZAE0001-
11		426-07-32332	. HOSE	软管	1	DZAE0001-
12		426-56-31310	. SHEET	垫片	3	DZAE0001-
13		07281-01029	. CLAMP, HOSE	卡箍	2	DZAE0001-
14		07281-00909	. CLAMP, HOSE	卡箍	6	DZAE0001-
15		07281-00549	. CLAMP	卡箍	4	DZAE0001-
16		426-925-3390	. SHEET	垫片	1	DZAE0001-
17		426-926-4620	. SHEET	垫片	1	DZAE0001-
18		426-07-32162	. COVER	盖	1	DZAE0001-
19		01010-D0616	. BOLT	螺栓	4	DZAE0001-
20		01643-70623	. WASHER	垫圈	4	DZAE0001-
21		426-56-31710	. SHEET	垫片	1	DZAE0001-
22		426-07-32342	. HOSE	软管	1	DZAE0001-
23		07281-00909	. CLAMP, HOSE	卡箍	2	DZAE0001-
24		426-07-32432	. HOSE	软管	1	DZAE0001-
25		07281-01029	. CLAMP, HOSE	卡箍	2	DZAE0001-

Fig. K0210-023017 CAB(FRONT INTERIOR COVER) (1/2)
司机室(前内饰盖) (1/2)

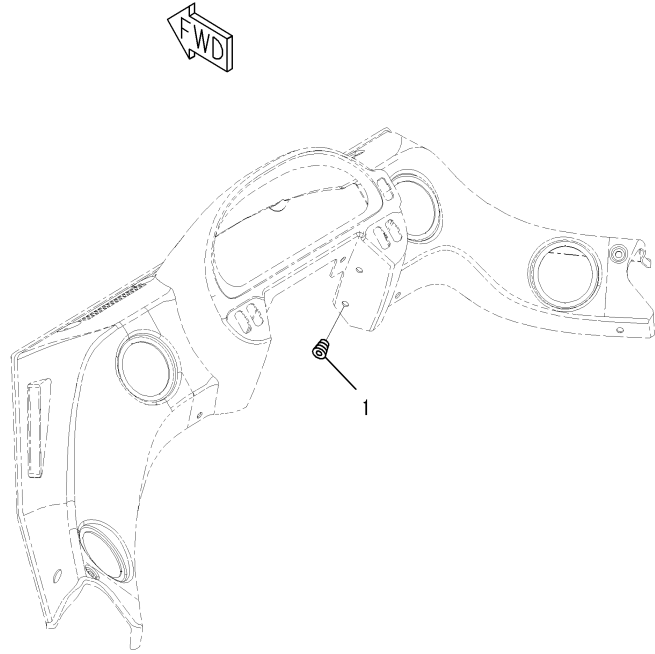

JD026866

Index	Code	Part Number	Description	Description	QTY	Serial Number
1		426-925-3060	CAB ASSEMBLY	司机室总成	1	DZAE0001-
		363-54-32220	. PLUG	堵塞	4	DZAE0001-

Fig. K0210-023018 CAB (FRONT INTERIOR COVER) (2/2)
司机室(前内饰盖) (2/2)

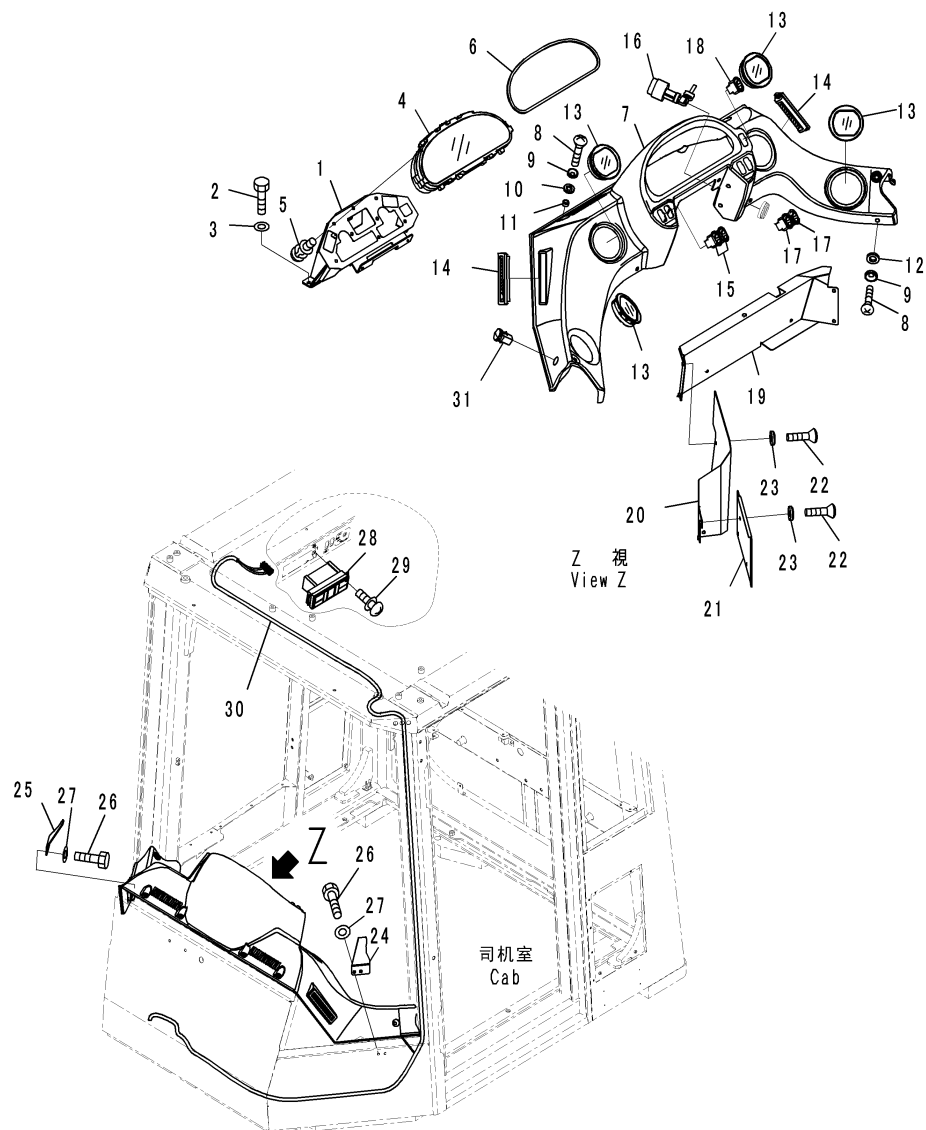

G2072923
(00072923)

Index	Code	Part Number	Description	Description	QTY	Serial Number
		426-925-3060	CAB ASSEMBLY	司机室总成	1	DZAE0001-
1		426-925-3452	. SUPPORT	支撑	1	DZAE0001-
2		01010-80616	. BOLT	螺栓	4	DZAE0001-
3		01643-30623	. WASHER	垫圈	4	DZAE0001-
4		7823-30-7203	. MONITOR	监控器	1	DZAE0001-
5		01023-70614	. SCREW	螺钉	8	DZAE0001-
6		426-926-4330	. CUSHION	减震垫	1	DZAE0001-
7		426-926-3832	. COVER	盖	1	DZAE0001-
8		01225-70625	. SCREW, P.I.L.I.P.S HEAD	螺钉	12	DZAE0001-
9		23S-55-51970	. WASHER	垫圈	12	DZAE0001-
10		426-56-31870	. WASHER	垫圈	8	DZAE0001-
11		426-56-31861	. SPACER	隔离套	8	DZAE0001-
12		426-56-31320	. WASHER	垫圈	4	DZAE0001-
13		20Y-53-12172	. GRILLE	格栅	4	DZAE0001-
14		426-07-32410	. LOUVER	天窗	4	DZAE0001-
15		426-06-33540	. SWITCH	开关	2	DZAE0001-
16		08086-10100	. SWITCH, SARTING	启动开关	1	DZAE0001-
17		20Y-06-42190	. SWITCH	开关	2	DZAE0001-
18		426-06-33550	. SWITCH	开关	1	DZAE0001-
19		426-926-3715	. COVER	盖	1	DZAE0001-
20		426-926-3722	. COVER	盖	1	DZAE0001-
21		426-926-3742	. COVER	盖	1	DZAE0001-
22		01225-70616	. SCREW, P.I.L.I.P.S HEAD	螺钉	10	DZAE0001-
23		418-926-3490	. WASHER	垫圈	10	DZAE0001-
24		426-926-4460	. PLATE	板	1	DZAE0001-
25		426-926-4470	. PLATE	板	1	DZAE0001-
26		01010-80612	. BOLT	螺栓	4	DZAE0001-
27		01643-30623	. WASHER	垫圈	4	DZAE0001-
28		208-979-7630	. PANEL ASSEMBLY	面板总成	1	DZAE0001-
29		01023-10514	. SCREW	螺钉	4	DZAE0001-
30		426-926-3653	. WIRING HARNESS	电导线束	1	DZAE0001-
		426-06-31620	. CONNECTOR, DRC12-24PAE	连接器	1	DZAE0001-
31		20Y-979-6161	. SENSOR	传感器	1	DZAE0001-

Fig. K0210-023019 CAB(LOCK LEVER)
司机室(锁杆)

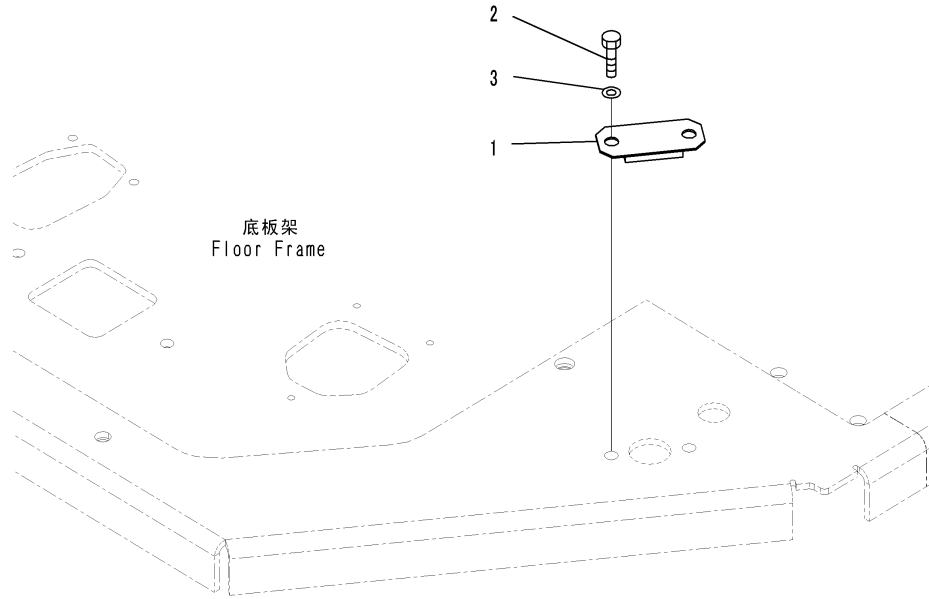

02049815
(00049815)

Index	Code	Part Number	Description	Description	QTY	Serial Number
		426-925-3060	CAB ASSEMBLY	司机室总成	1	DZAE0001-
1		426-925-3770	. COVER ASSEMBLY	盖总成	1	DZAE0001-
2		01010-81020	. BOLT	螺栓	2	DZAE0001-
3		01643-31032	. WASHER	垫圈	2	DZAE0001-

Fig. K0210-023020 CAB(STAY)
司机室(支架)

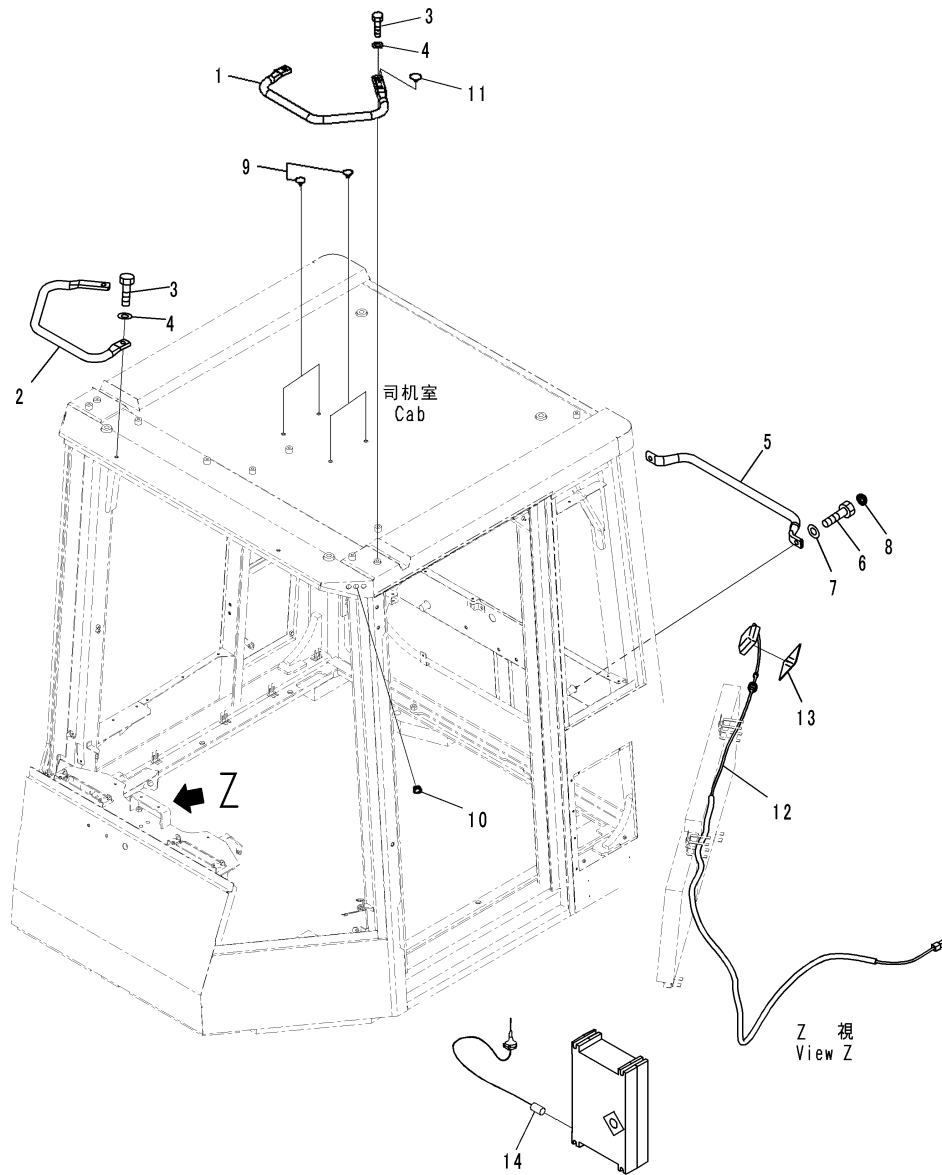

CZ090332
(00090332)

Index	Code	Part Number	Description	Description	Q'TY	Serial Number
		426-925-3060	CAB ASSEMBLY	司机室总成	1	DZAE0001-
1		426-926-3964	. STAY, L. H.	左支架	1	DZAE0001-
2		426-926-3973	. STAY, R. H.	右支架	1	DZAE0001-
3		01010-81030	. BOLT	螺栓	4	DZAE0001-
4		01643-31032	. WASHER	垫圈	4	DZAE0001-
5		426-56-31331	. HANDRAIL	扶手	1	DZAE0001-
6		01435-41025	. BOLT	螺栓	2	DZAE0001-
7		01643-71032	. WASHER	垫圈	2	DZAE0001-
8		363-54-31450	. CAP, BOLT	螺栓盖	2	DZAE0001-
9		421-09-21210	. BUTTON	按钮	1	DZAE0001-
10		09415-01008	. CAP	盖	1	DZAE0001-
11		426-56-21990	. PLUG	堵塞	2	DZAE0001-
12		426-06-33860	. ANTENNA ASSEMBLY	天线总成	1	DZAE0001-
		8A13-10-1320	. . ANTENNA	天线	1	DZAE0001-
13		426-06-33770	. PLATE	板	1	DZAE0001-
14		8A13-10-3100	. ANTENNA	天线	1	DZAE0001-

Fig. K0210-023021 CAB(SIDE COVER) (1/5)
司机室(侧盖) (1/5)

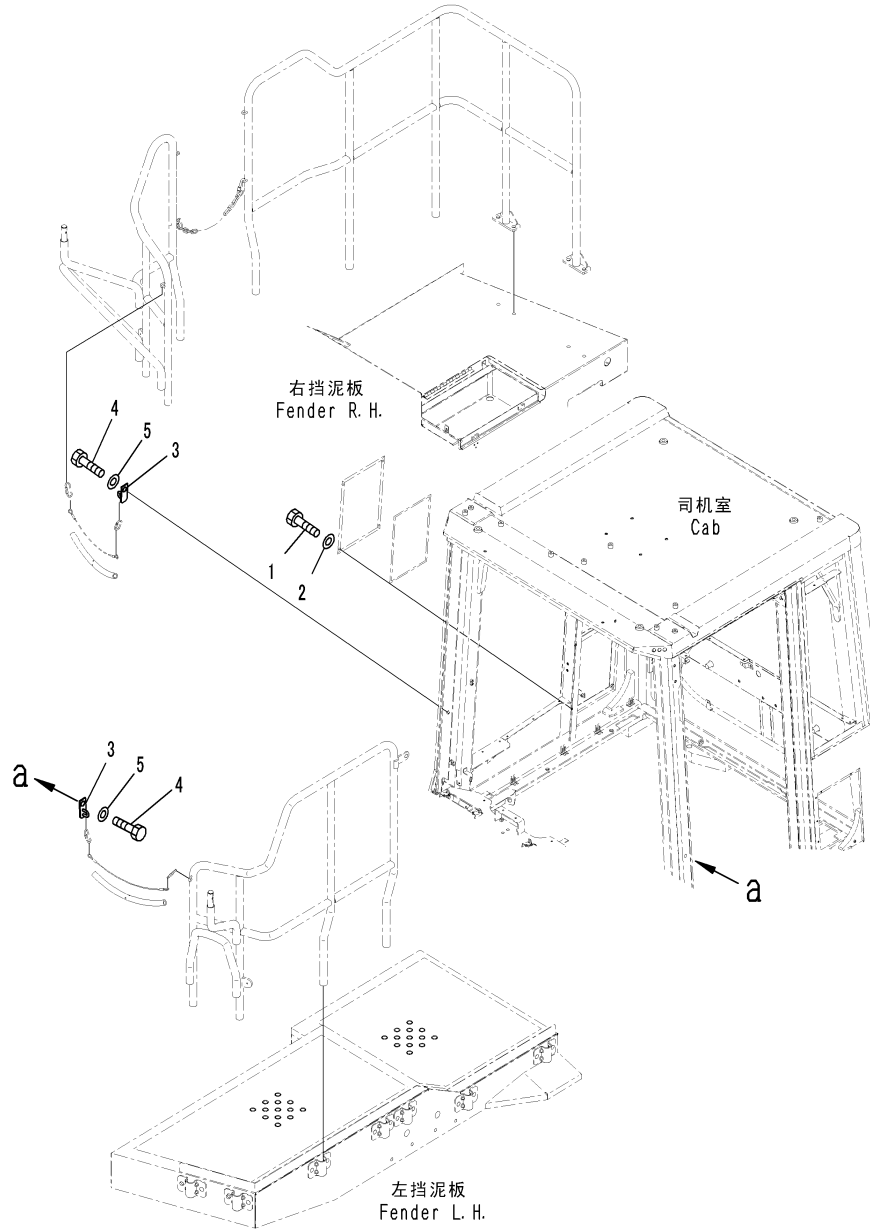

CZ087693
(00087693)

Index	Code	Part Number	Description	Description	QTY	Serial Number
1		01010-80816	BOLT	螺栓	4	DZAE0001-
2		01643-30823	WASHER	垫圈	4	DZAE0001-
3		428-T86-1721	PLATE	板	2	DZAE0001-
4		01010-D1220	BOLT	螺栓	2	DZAE0001-
5		01643-71232	WASHER	垫圈	2	DZAE0001-

Fig. K0210-023022 CAB(SIDE COVER) (2/5)
司机室(侧盖) (2/5)

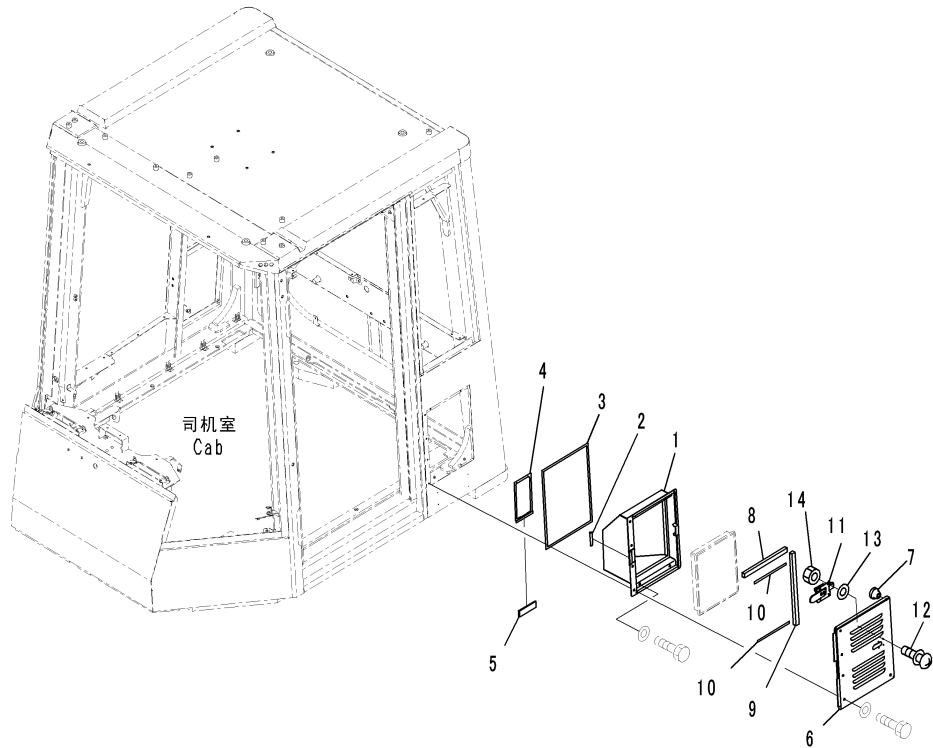

CZ072925
(00072925)

Index	Code	Part Number	Description	Description	QTY	Serial Number
1		426-07-32132	BOX	盒子	1	DZAE0001-
2		421-07-33540	CUSHION	减震垫	1	DZAE0001-
3		421-07-33450	SEAL	密封	1	DZAE0001-
4		426-07-32221	SEAL, T=15MM	密封	1	DZAE0001-
5		426-07-32290	SEAL	密封	1	DZAE0001-
6		426-56-31431	COVER	盖	1	DZAE0001-
7		426-56-32190	CUSHION	减震垫	2	DZAE0001-
8		426-56-32210	SHEET	垫片	1	DZAE0001-
9		426-56-32220	SHEET	垫片	1	DZAE0001-
10		426-56-31450	SHEET	垫片	2	DZAE0001-
11		427-54-11580	LATCH	门	1	DZAE0001-
12		01023-10310	SCREW	螺钉	4	DZAE0001-
13		01640-20408	WASHER, FLAT	垫圈	4	DZAE0001-
14		01580-10302	NUT	螺母	4	DZAE0001-

Fig. K0210-023023 CAB(RELATED PARTS)
司机室(相关部品)

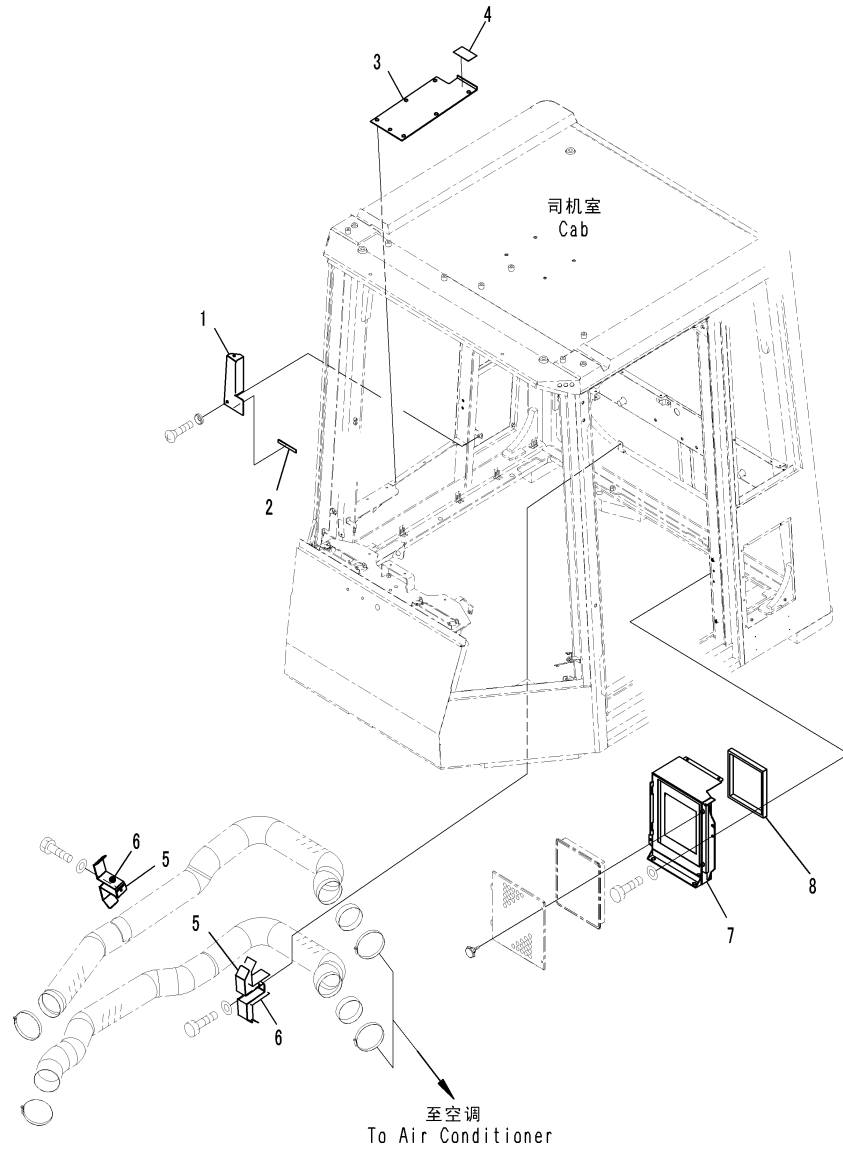

CZ072926
(00072926)

Index	Code	Part Number	Description	Description	QTY	Serial Number
1		426-926-3781	COVER	盖	1	DZAE0001-
2		418-54-22190	CUSHION	减震垫	1	DZAE0001-
3		426-56-31572	COVER	盖	1	DZAE0001-
4		426-56-31691	SHEET	垫片	1	DZAE0001-
5		426-56-31580	CLAMP	卡箍	2	DZAE0001-
6		426-56-31710	SHEET	垫片	4	DZAE0001-
7		426-07-32124	BOX	盒子	1	DZAE0001-
8		426-07-32211	SHEET	垫片	1	DZAE0001-

Fig. K0210-023024 CAB(DUCT)
司机室(风道)

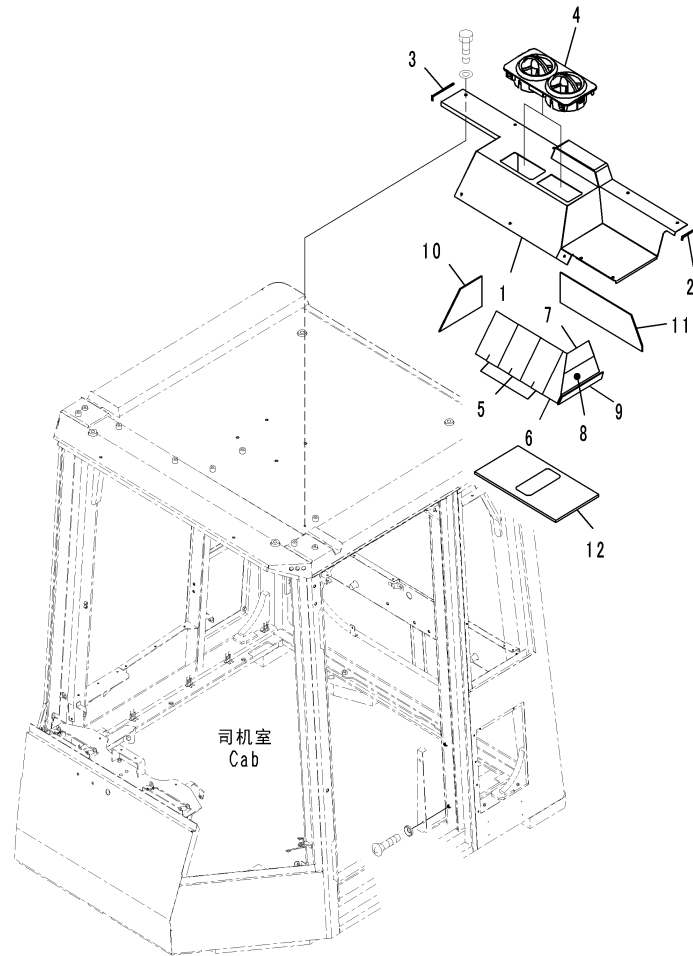

G2072927
(00072927)

Index	Code	Part Number	Description	Description	QTY	Serial Number
1		426-07-32493	DUCT	风道	1	DZAE0001-
2		426-56-31610	FINISHER	装饰条	1	DZAE0001-
3		426-56-31620	FINISHER	装饰条	1	DZAE0001-
4		208-979-7560	GRILLE	格栅	2	DZAE0001-
5		426-07-32530	SHEET	垫片	3	DZAE0001-
6		426-07-32540	SHEET	垫片	1	DZAE0001-
7		426-07-32550	SHEET	垫片	1	DZAE0001-
8		426-07-32560	SHEET	垫片	1	DZAE0001-
9		426-07-32570	SHEET	垫片	1	DZAE0001-
10		426-07-32580	SHEET	垫片	1	DZAE0001-
11		426-07-32590	SHEET	垫片	1	DZAE0001-
12		426-07-32421	SHEET	垫片	1	DZAE0001-

Fig. K0210-023025 CAB(COOLER AND HEATER BOX)
司机室(冷却器和加热器箱体)

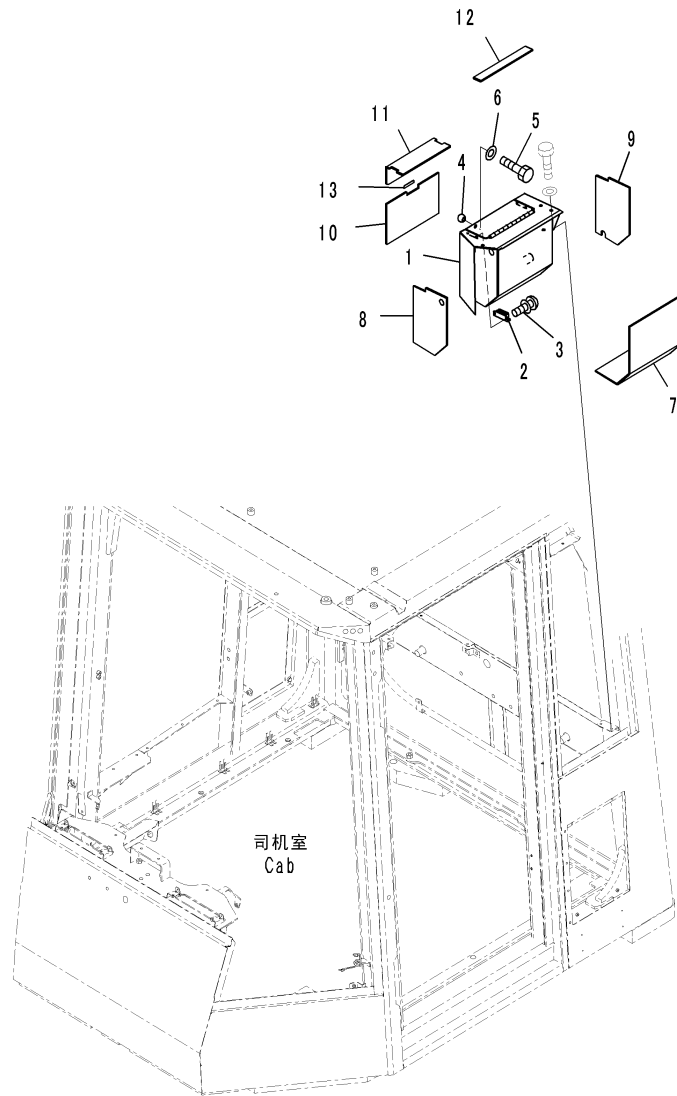

CZ072928
(00072928)

Index	Code	Part Number	Description	Description	QTY	Serial Number
1		426-54-32243	BOX	盒子	1	DZAE0001-
		424-54-14120	.HINGE	铰链	2	DZAE0001-
2		421-09-21370	CATCHER	卡头	2	DZAE0001-
3		01023-70310	SCREW	螺钉	4	DZAE0001-
4		426-54-32340	KNOB	手柄	1	DZAE0001-
5		01010-80812	BOLT	螺栓	1	DZAE0001-
6		01643-30823	WASHER	垫圈	1	DZAE0001-
7		426-07-38211	INSULATOR	绝缘体	1	DZAE0001-
8		426-07-38222	INSULATOR	绝缘体	1	DZAE0001-
9		426-07-38232	INSULATOR	绝缘体	1	DZAE0001-
10		426-07-38242	INSULATOR	绝缘体	1	DZAE0001-
11		426-07-38253	INSULATOR	绝缘体	1	DZAE0001-
12		426-07-38261	INSULATOR	绝缘体	1	DZAE0001-
13		426-54-32590	SHEET	垫片	1	DZAE0001-

Fig. K0210-023026 CAB(SIDE COVER) (3/5)
司机室(侧盖) (3/5)

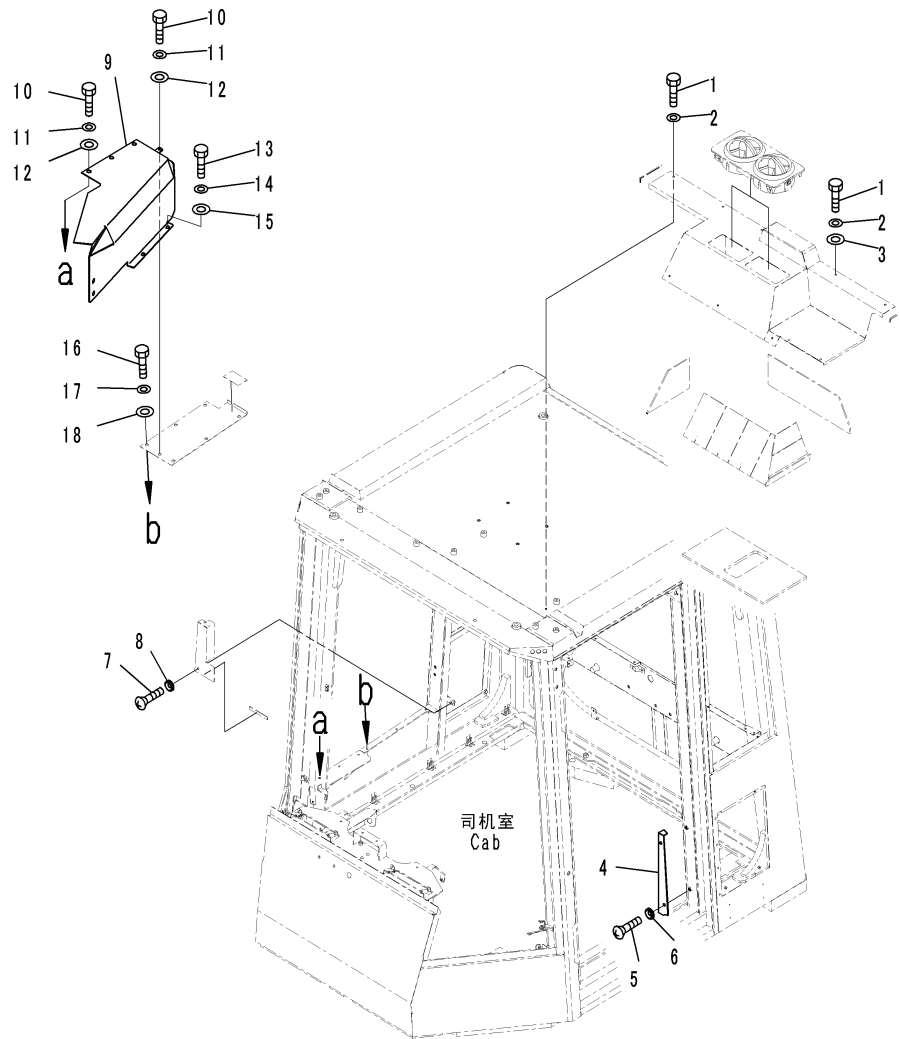

GZ072929
(00072929)

Index	Code	Part Number	Description	Description	QTY	Serial Number
1		01010-D0616	BOLT	螺栓	7	DZAE0001-
2		01643-70623	WASHER	垫圈	7	DZAE0001-
3		11Y-979-2420	WASHER	垫圈	7	DZAE0001-
4		426-926-3773	COVER	盖	1	DZAE0001-
5		01225-70616	SCREW, PHILIPS HEAD	螺钉	2	DZAE0001-
6		418-926-3490	WASHER	垫圈	2	DZAE0001-
7		01225-70616	SCREW, PHILIPS HEAD	螺钉	2	DZAE0001-
8		418-926-3490	WASHER	垫圈	2	DZAE0001-
9		426-56-31563	COVER	盖	1	DZAE0001-
10		01010-D0616	BOLT	螺栓	5	DZAE0001-
11		01643-70623	WASHER	垫圈	5	DZAE0001-
12		11Y-979-2420	WASHER	垫圈	5	DZAE0001-
13		01010-D0625	BOLT	螺栓	2	DZAE0001-
14		01643-70623	WASHER	垫圈	2	DZAE0001-
15		11Y-979-2420	WASHER	垫圈	2	DZAE0001-
16		01010-D0616	BOLT	螺栓	7	DZAE0001-
17		01643-70623	WASHER	垫圈	7	DZAE0001-
18		11Y-979-2420	WASHER	垫圈	7	DZAE0001-

Fig. K0210-023027 CAB(SIDE COVER) (4/5)
司机室(侧盖) (4/5)

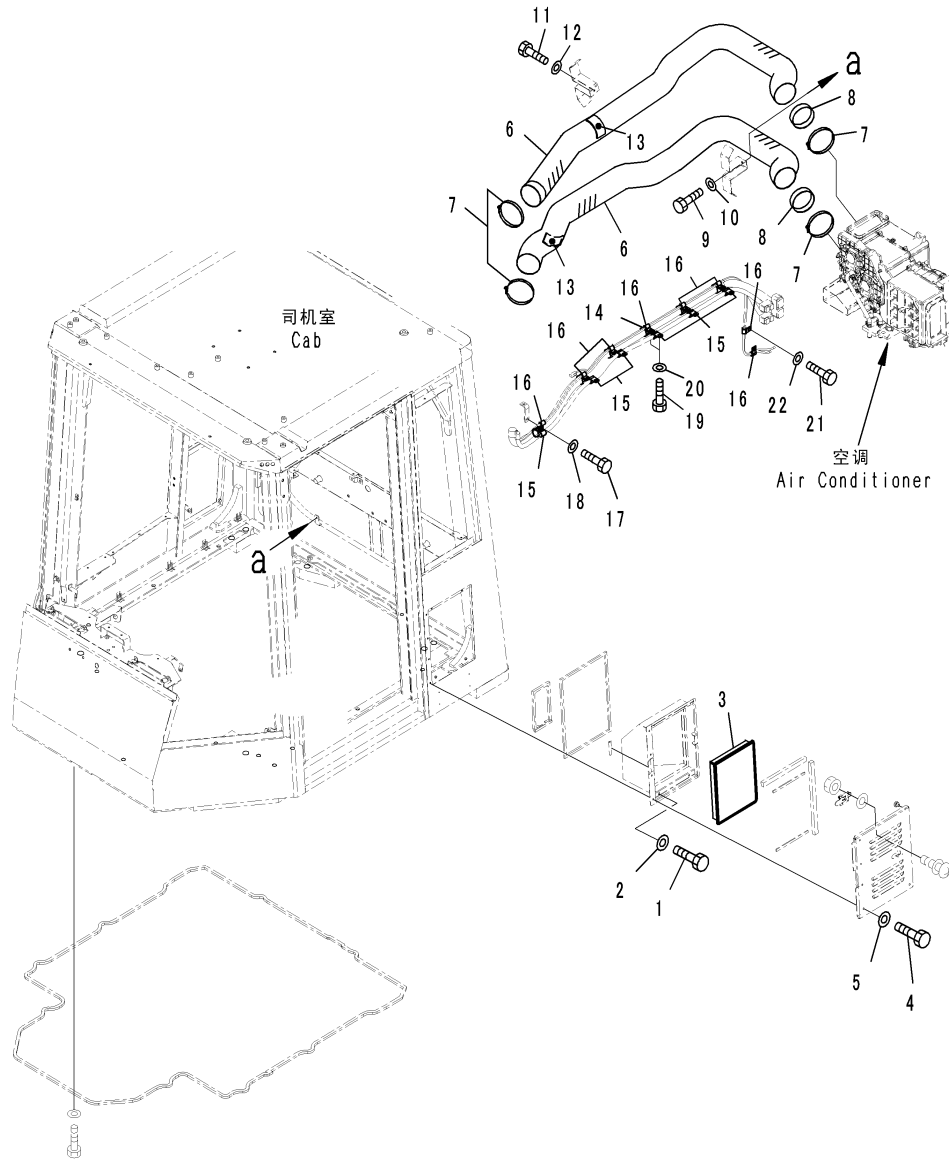

GZ072930
(00072930)

Index	Code	Part Number	Description	Description	QTY	Serial Number
1		01010-80816	BOLT	螺栓	4	DZAE0001-
2		01643-30823	WASHER	垫圈	4	DZAE0001-
3		426-07-32441	FILTER	滤清器	1	DZAE0001-
4		01010-80620	BOLT	螺栓	4	DZAE0001-
5		01643-30623	WASHER	垫圈	4	DZAE0001-
6		426-07-32461	HOSE	软管	2	DZAE0001-
7		07281-01159	CLAMP	卡箍	4	DZAE0001-
8		426-07-32630	PIPE	硬管	2	DZAE0001-
9		01010-80616	BOLT	螺栓	1	DZAE0001-
10		01643-30623	WASHER	垫圈	1	DZAE0001-
11		01010-80612	BOLT	螺栓	1	DZAE0001-
12		01643-30623	WASHER	垫圈	1	DZAE0001-
13		426-56-31310	SHEET	垫片	2	DZAE0001-
14		285-02-11320	CLIP	管夹	6	DZAE0001-
15		08036-01814	CLIP	管夹	6	DZAE0001-
16		04434-51210	CLIP	管夹	8	DZAE0001-
17		01010-81025	BOLT	螺栓	1	DZAE0001-
18		01643-31032	WASHER	垫圈	1	DZAE0001-
19		01010-81020	BOLT	螺栓	10	DZAE0001-
20		01643-31032	WASHER	垫圈	10	DZAE0001-
21		01010-81016	BOLT	螺栓	1	DZAE0001-
22		01643-31032	WASHER	垫圈	1	DZAE0001-

Fig. K0210-023028 CAB(MOUNTING) (1/3)
司机室(安装) (1/3)

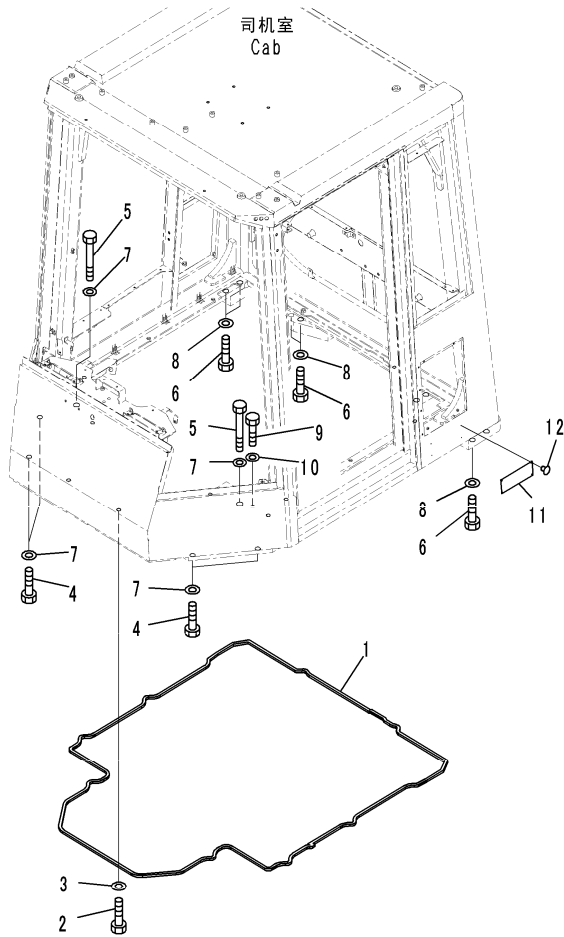

02072931
(00072931)

Index	Code	Part Number	Description	Description	Q'TY	Serial Number
1		426-56-21330	SEAL	密封	1	DZAE0001-
2		01010-81235	BOLT	螺栓	12	DZAE0001-
3		01643-31232	WASHER	垫圈	12	DZAE0001-
4		01010-62480	BOLT	螺栓	4	DZAE0001-
5		01011-62490	BOLT	螺栓	2	DZAE0001-
6		01011-62705	BOLT	螺栓	8	DZAE0001-
7		01643-32460	WASHER	垫圈	6	DZAE0001-
8		01643-32780	WASHER	垫圈	8	DZAE0001-
9		01010-81235	BOLT	螺栓	8	DZAE0001-
10		01643-31232	WASHER	垫圈	8	DZAE0001-
11		09620-N2201	PLATE, NAME, ROPS/FOPS (LIMITED SUPPLY)	铭牌	1	DZAE0001-
12		205-00-72430	RIVET	铆钉	4	DZAE0001-

Fig. K0210-023029 CAB(AIR CONDITIONER FILTER)
司机室(空调滤清器)

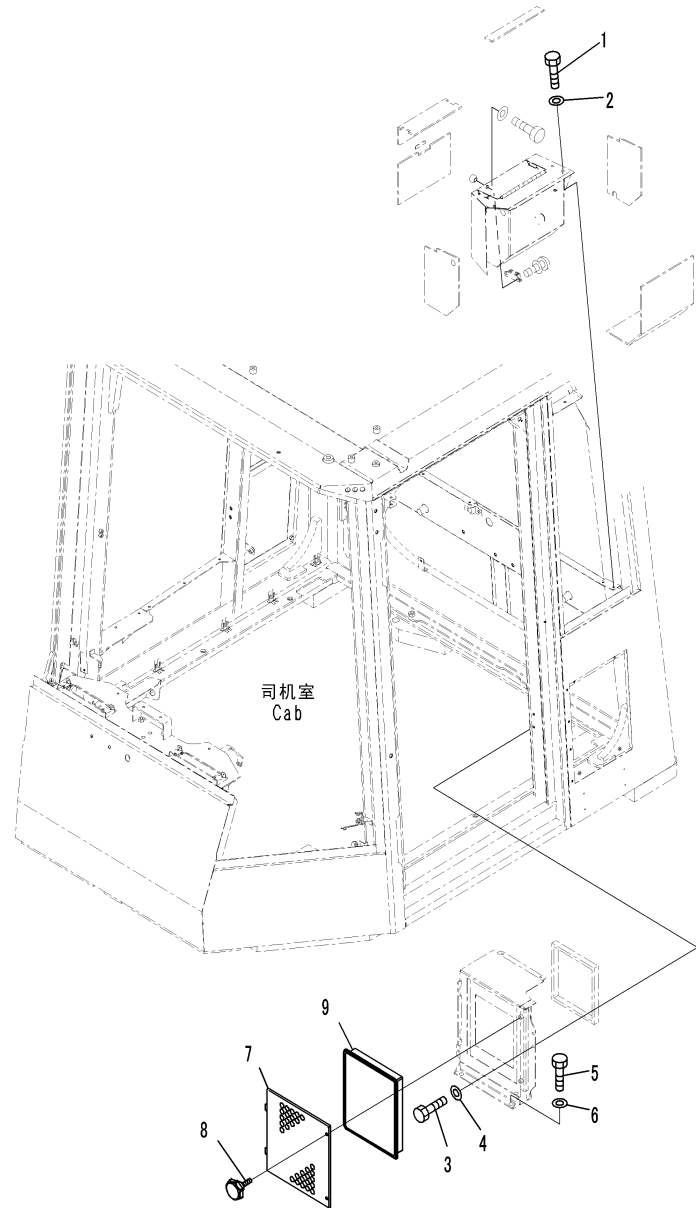

GZ072932
 (00072932)

Index	Code	Part Number	Description	Description	QTY	Serial Number
1		01010-D0616	BOLT	螺栓	4	DZAE0001-
2		01643-70623	WASHER	垫圈	4	DZAE0001-
3		01010-80616	BOLT	螺栓	2	DZAE0001-
4		01643-30623	WASHER	垫圈	2	DZAE0001-
5		01010-81016	BOLT	螺栓	3	DZAE0001-
6		01643-31032	WASHER	垫圈	3	DZAE0001-
7		426-07-32472	COVER	盖	1	DZAE0001-
8		566-54-8A680	SCREW	螺钉	2	DZAE0001-
9		426-07-32441	FILTER	滤清器	1	DZAE0001-

Fig. K0210-023030 CAB(MOUNTING) (2/3)
司机室(安装) (2/3)

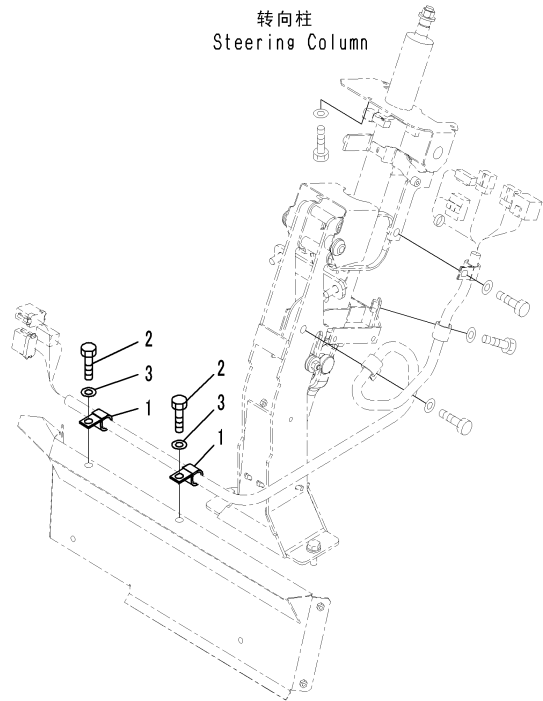

G2072933
 (00072933)

Index	Code	Part Number	Description	Description	QTY	Serial Number
1		04434-51910	CLIP	管夹	2	DZAE0001-
2		01010-81020	BOLT	螺栓	2	DZAE0001-
3		01643-31032	WASHER	垫圈	2	DZAE0001-

Fig. K0210-023031 CAB(MOUNTING) (3/3)
司机室(安装) (3/3)

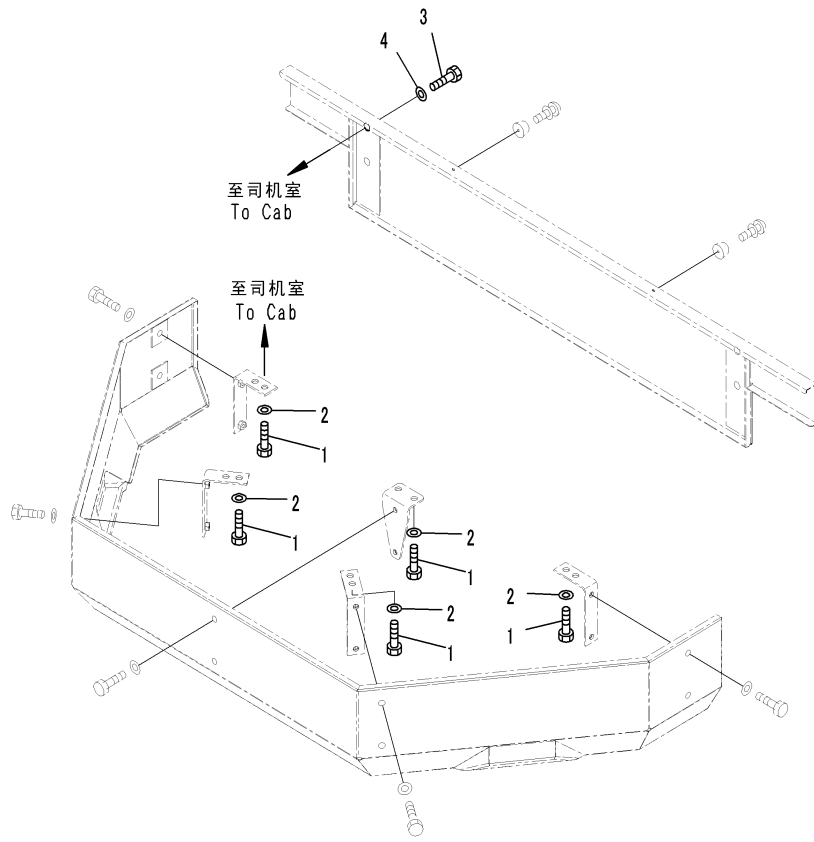

GZ072934
 (00072934)

Index	Code	Part Number	Description	Description	QTY	Serial Number
1		01010-81225	BOLT	螺栓	10	DZAE0001-
2		01643-31232	WASHER	垫圈	10	DZAE0001-
3		01010-81230	BOLT	螺栓	4	DZAE0001-
4		124-54-26540	WASHER	垫圈	4	DZAE0001-

Fig. K0210-023032 CAB(SIDE COVER) (5/5)
司机室(侧盖) (5/5)

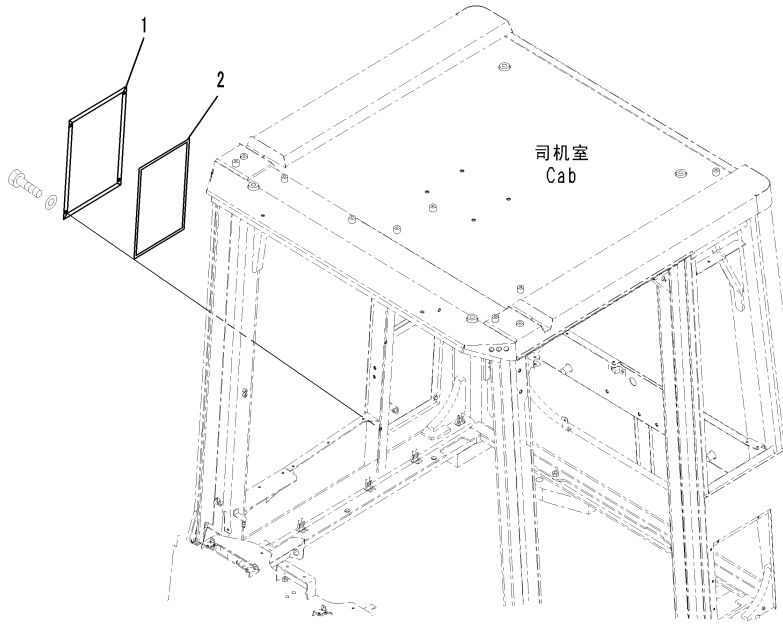

CZ075631
(00075631)

Index	Code	Part Number	Description	Description	QTY	Serial Number
1		426-926-3630	PLATE	板	1	DZAE0001-
2		421-07-33450	SEAL	密封	1	DZAE0001-

Fig. K0310-002001 FLOOR MAT (TILTABLE STEERING WHEEL)
地毯(倾斜方向盘)

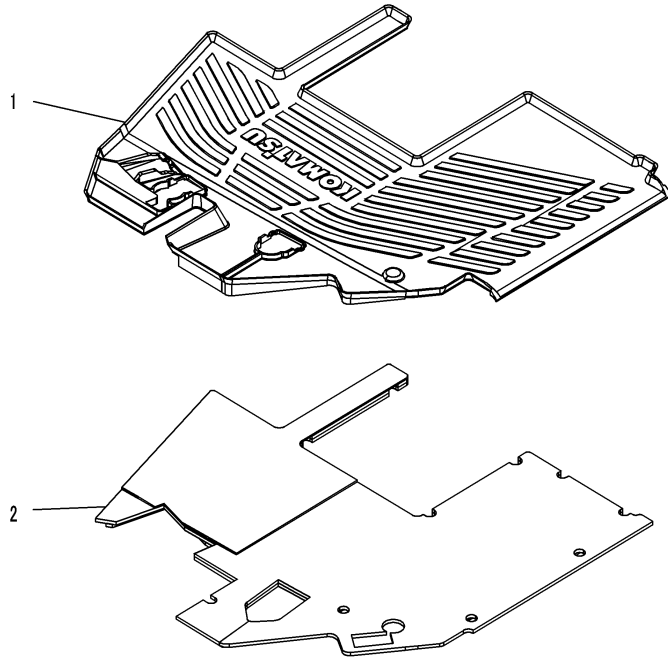

00049816

Index	Code	Part Number	Description	Description	QTY	Serial Number
1		426-54-32571	MAT	地毯	1	DZAE0001-
2		426-54-32170	SHEET	垫片	1	DZAE0001-

Fig. K0711-001001 AIR CONDITIONER RELATED PARTS
空调相关部品

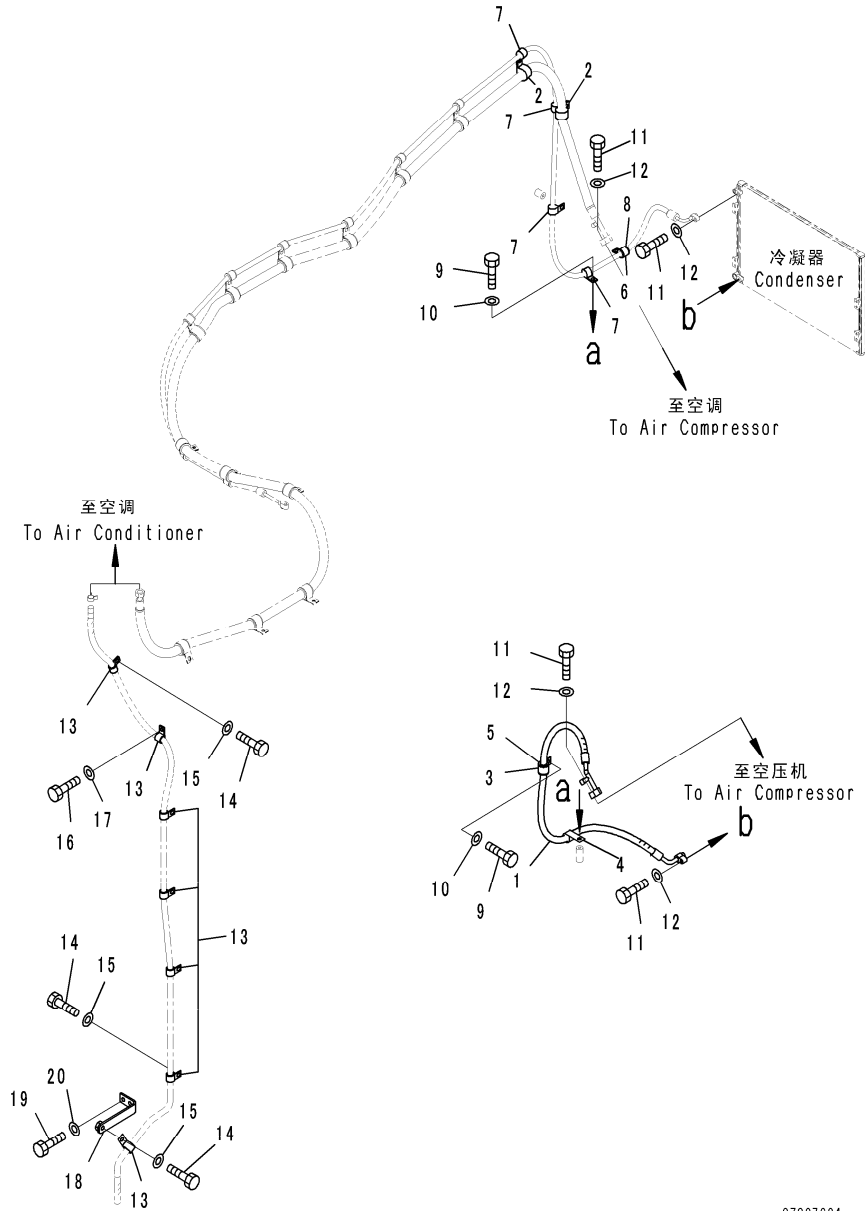

CZ087684
(00087684)

Index	Code	Part Number	Description	Description	Q'TY	Serial Number
1		426-S62-3311	HOSE	软管	1	DZAE0001-
2		04434-52711	CLIP	管夹	2	DZAE0001-
3		04434-52711	CLIP	管夹	1	DZAE0001-
4		04434-52110	CLIP	管夹	1	DZAE0001-
5		07095-20420	CUSHION	减震垫	1	DZAE0001-
6		04434-52110	CLIP	管夹	1	DZAE0001-
7		04434-51410	CLIP	管夹	4	DZAE0001-
8		07095-20314	CUSHION	减震垫	1	DZAE0001-
9		01010-81020	BOLT	螺栓	2	DZAE0001-
10		01643-31032	WASHER	垫圈	2	DZAE0001-
11		01010-80630	BOLT	螺栓	4	DZAE0001-
12		01643-30623	WASHER	垫圈	4	DZAE0001-
13		04434-51810	CLIP	管夹	7	DZAE0001-
14		01010-81020	BOLT	螺栓	6	DZAE0001-
15		01643-31032	WASHER	垫圈	6	DZAE0001-
16		01010-81025	BOLT	螺栓	1	DZAE0001-
17		01643-31032	WASHER	垫圈	1	DZAE0001-
18		427-06-12440	BRACKET	支架	1	DZAE0001-
19		01010-81025	BOLT	螺栓	2	DZAE0001-
20		01643-31232	WASHER	垫圈	2	DZAE0001-

Fig. K0713-001001 HEATER PIPING
加热器管路

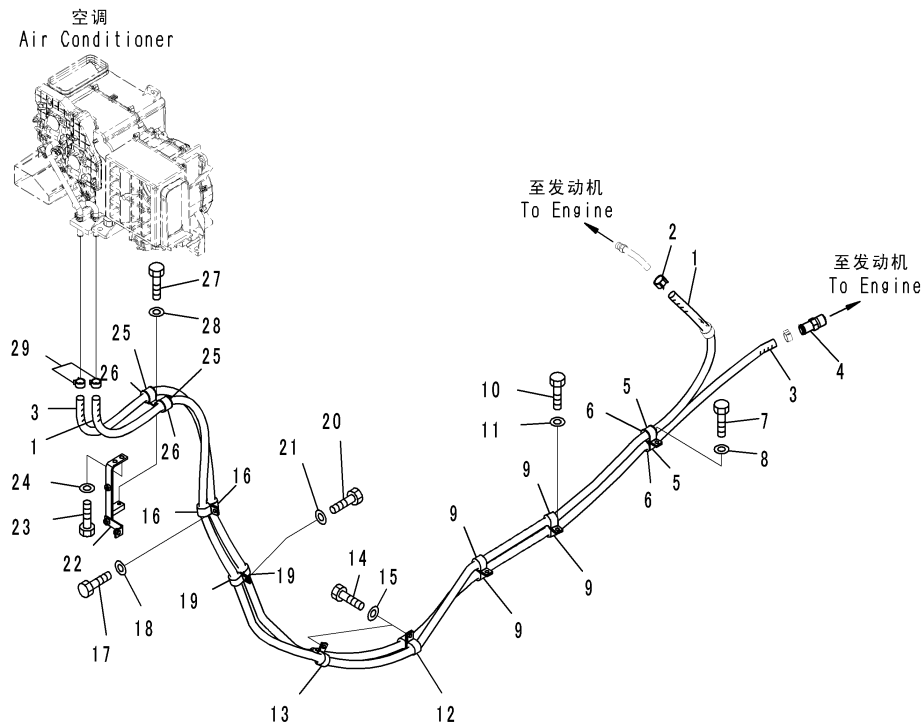

CZ087695
 (00087695)

Index	Code	Part Number	Description	Description	QTY	Serial Number
1		09483-10540	HOSE	软管	1	DZAE0001-
2		09479-02400	CLIP	管夹	1	DZAE0001-
3		09483-10539	HOSE	软管	1	DZAE0001-
4		09479-02400	CLIP	管夹	1	DZAE0001-
5		04434-53211	CLIP	管夹	2	DZAE0001-
6		07095-20523	CUSHION	减震垫	2	DZAE0001-
7		01010-81025	BOLT	螺栓	1	DZAE0001-
8		01643-31032	WASHER	垫圈	1	DZAE0001-
9		04434-52511	CLIP	管夹	4	DZAE0001-
10		01010-81020	BOLT	螺栓	2	DZAE0001-
11		01643-31032	WASHER	垫圈	2	DZAE0001-
12		04434-52511	CLIP	管夹	2	DZAE0001-
13		04434-52511	CLIP	管夹	2	DZAE0001-
14		01010-81020	BOLT	螺栓	2	DZAE0001-
15		01643-31032	WASHER	垫圈	2	DZAE0001-
16		04434-52511	CLIP	管夹	2	DZAE0001-
17		01010-81020	BOLT	螺栓	2	DZAE0001-
18		01643-31032	WASHER	垫圈	2	DZAE0001-
19		04434-52511	CLIP	管夹	2	DZAE0001-
20		01010-81025	BOLT	螺栓	1	DZAE0001-
21		01643-31032	WASHER	垫圈	1	DZAE0001-
22		426-07-32512	BRACKET	支架	1	DZAE0001-
23		01010-81020	BOLT	螺栓	2	DZAE0001-
24		01643-31032	WASHER	垫圈	2	DZAE0001-
25		04434-53211	CLIP	管夹	2	DZAE0001-
26		07095-20523	CUSHION	减震垫	2	DZAE0001-
27		01010-81025	BOLT	螺栓	1	DZAE0001-
28		01643-31032	WASHER	垫圈	1	DZAE0001-
29		09479-02400	CLIP	管夹	2	DZAE0001-

Fig. K0810-002001 RADIO (WITH AM-FM STEREO RADIO WITH CASSETTE FOR EUROPE, ASIA AND OCEANIA)

收音机(带AM-FM立体声收音机带用于欧洲, 亚洲和大洋洲的卡带)

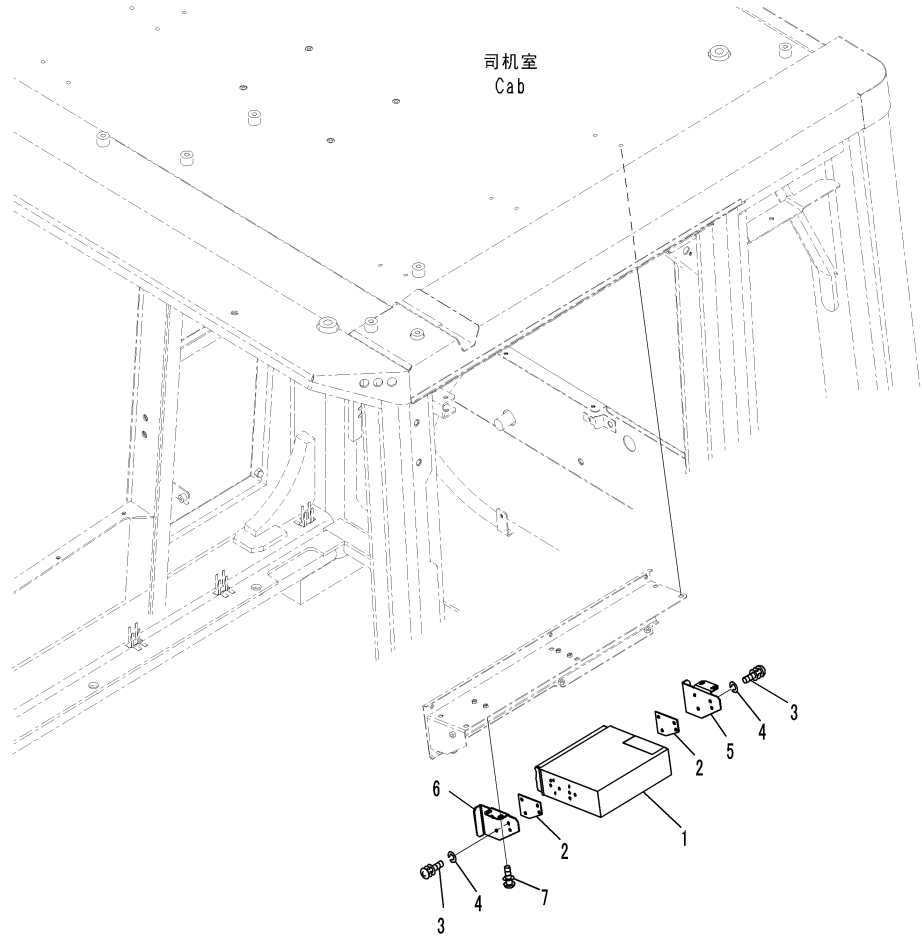

CZ047656
(00047656)

Index	Code	Part Number	Description	Description	QTY	Serial Number
1		42C-S67-1133	RADIO, M-FM STEREO WITH CASSETTE	收音机	1	DZAE0001-
		425-S67-2180	. KNOB KIT	手柄组件	1	DZAE0001-
2		421-925-3140	PLATE	板	2	DZAE0001-
3		01023-60412	SCREW	螺钉	4	DZAE0001-
4		01601-20410	WASHER	垫圈	4	DZAE0001-
5		418-925-3471	PLATE	铭牌	1	DZAE0001-
6		418-925-3481	PLATE	铭牌	1	DZAE0001-
7		01023-10510	SCREW	螺钉	4	DZAE0001-

Fig. K4010-098001 FLOOR(SWITCH)
底板(开关)

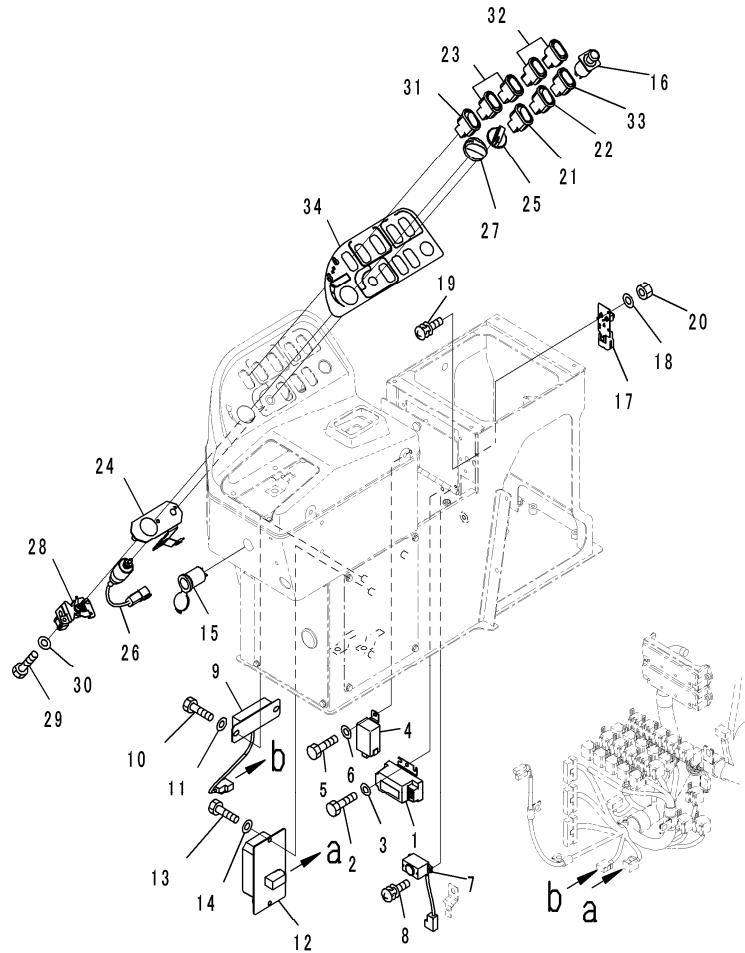

00089837

Index	Code	Part Number	Description	Description	Q'TY	Serial Number
1		42C-06-16110	RELAY	继电器	1	DZAE0001-
2		01010-80612	BOLT	螺栓	1	DZAE0001-
3		01643-30623	WASHER	垫圈	1	DZAE0001-
4		416-06-22250	FLASHER	电路自动保护器	1	DZAE0001-
5		01010-80612	BOLT	螺栓	1	DZAE0001-
6		01643-30623	WASHER	垫圈	1	DZAE0001-
7		569-06-61850	ALARM	警示	1	DZAE0001-
8		01023-60412	SCREW	螺钉	2	DZAE0001-
9		7861-94-3000	RESISTOR	防腐器	1	DZAE0001-
10		01010-80816	BOLT	螺栓	2	DZAE0001-
11		01643-30823	WASHER	垫圈	2	DZAE0001-
12		22U-06-22250	CONVERTER	变矩器	1	DZAE0001-
13		01010-80612	BOLT	螺栓	2	DZAE0001-
14		01643-30623	WASHER	垫圈	2	DZAE0001-
15		198-Z11-2640	SOCKET ASSEMBLY	插座总成	1	DZAE0001-
16		20Y-06-23472	CIGARETTE LIGHTER	打火机	1	DZAE0001-
17		20Y-06-31320	SWITCH ASSEMBLY	开关总成	1	DZAE0001-
18		01641-20405	WASHER	垫圈	2	DZAE0001-
19		01023-60410	SCREW	螺钉	2	DZAE0001-
20		01580-10403	NUT	螺母	2	DZAE0001-
21		426-06-33511	SWITCH	开关	1	DZAE0002-
B1		426-06-33510	SWITCH	开关	1	DZAE0001-DZAE0001
22		426-06-33521	SWITCH	开关	1	DZAE0002-
B1		426-06-33520	SWITCH	开关	1	DZAE0001-DZAE0001
23		426-06-33541	SWITCH	开关	2	DZAE0002-
B1		426-06-33540	SWITCH	开关	2	DZAE0001-DZAE0001
24		426-06-32642	PLATE	铭牌	1	DZAE0001-
25		421-06-36241	KNOB	手柄	1	DZAE0001-
26		426-06-36310	SWITCH, SHIFT PATTERN	开关	1	DZAE0001-
27		22U-06-22470	KNOB	手柄	1	DZAE0001-
28		22U-06-22420	POTENTIOMETER ASSEMBLY	电压计总成	1	DZAE0001-
29		01010-80612	BOLT	螺栓	2	DZAE0001-
30		01643-30623	WASHER	垫圈	2	DZAE0001-
31		20Y-06-42190	SWITCH	开关	1	DZAE0001-
32		20Y-06-42190	SWITCH	开关	2	DZAE0001-
33		20Y-06-42190	SWITCH	开关	1	DZAE0001-
34		426-93-43231	PLATE	板	1	DZAE0001-

Fig. K4010-098002 FLOOR (INNER PARTS, TANDEM VALVE)
底板(内部品, 串联阀)

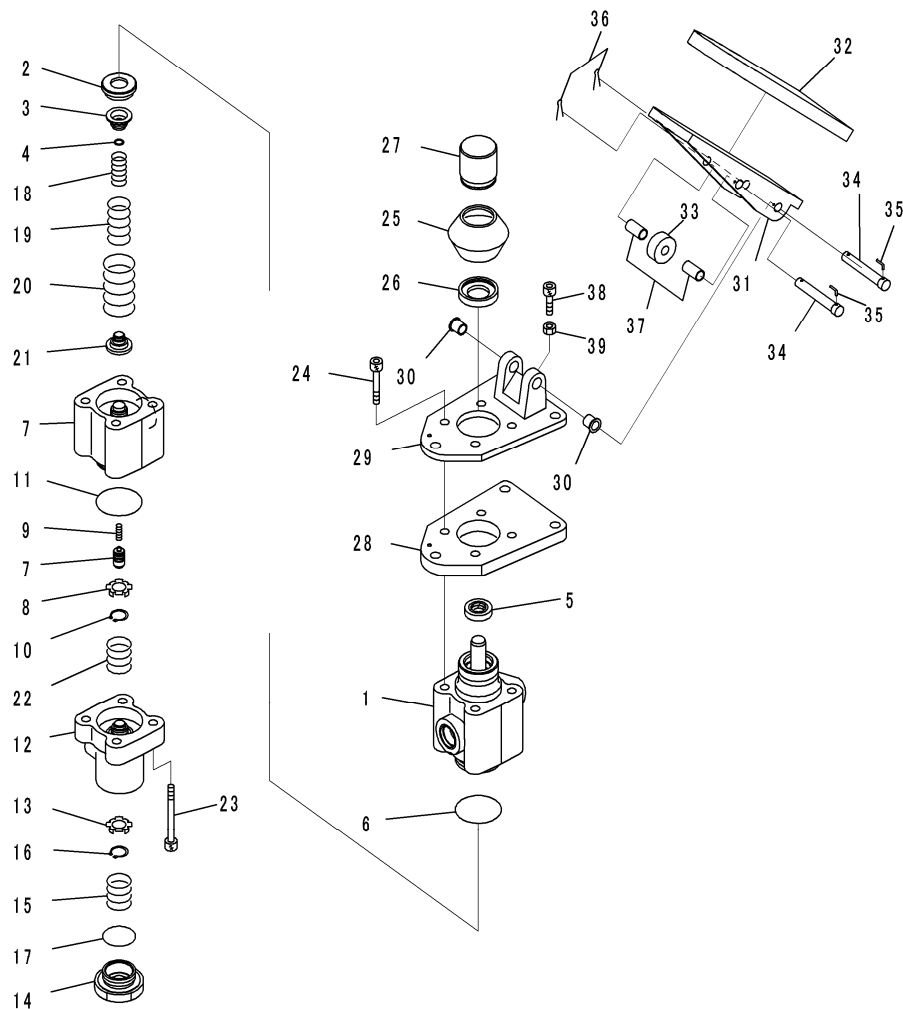

00047608

Index	Code	Part Number	Description	Description	Q'TY	Serial Number
		426-43-37702	VALVE ASSEMBLY	阀总成	1	DZAE0002-
	B1	426-43-37701	VALVE ASSEMBLY	阀总成	1	DZAE0001-DZAE0001
1		426-43-36570	CYLINDER ASSEMBLY	油缸总成	1	DZAE0001-
2		421-43-27210	FLANGE ASSEMBLY	法兰总成	1	DZAE0001-
3		421-43-27270	RETAINER	固定座	1	DZAE0001-
4		421-43-27280	RETAINER	固定座	1	DZAE0001-
5		421-43-27360	RING, SNAP	卡簧	1	DZAE0001-
6		07017-10016	SEAL, OIL	油封	1	DZAE0001-
7		421-43-27180	O-RING	O形圈	1	DZAE0001-
8		426-43-27150	CYLINDER ASSEMBLY	油缸总成	1	DZAE0001-
9		421-43-27240	RETAINER	固定座	1	DZAE0001-
10		421-43-27721	SPRING	弹簧	1	DZAE0001-
11		04064-01510	RING, SNAP, FOR SHAFT SIDE	卡簧	1	DZAE0001-
12		421-43-27180	O-RING	O形圈	1	DZAE0001-
13		426-43-27160	CYLINDER ASSEMBLY	油缸总成	1	DZAE0001-
14		421-43-27240	RETAINER	固定座	1	DZAE0001-
15		421-43-38630	NUT	螺母	1	DZAE0001-
16		421-43-27710	SPRING	弹簧	1	DZAE0001-
17		04064-01510	RING, SNAP, FOR SHAFT SIDE	卡簧	1	DZAE0001-
18		07002-13634	O-RING	O形圈	1	DZAE0001-
19		427-43-29320	SPRING	弹簧	1	DZAE0002-
20	B1	421-43-27740	SPRING	弹簧	1	DZAE0001-DZAE0001
21		426-43-37191	SPRING	弹簧	1	DZAE0002-
22	B1	426-43-37190	SPRING	弹簧	1	DZAE0001-DZAE0001
23		421-43-27750	SPRING	弹簧	1	DZAE0001-
24		426-43-27181	HOLDER	保持架	1	DZAE0002-
25	B1	426-43-27180	HOLDER	保持架	1	DZAE0001-DZAE0001
26		421-43-27710	SPRING	弹簧	1	DZAE0001-
27		421-43-27170	BOLT	螺栓	4	DZAE0001-
28		01252-41040	BOLT, HEXAGON SOCKET HEAD	内六角螺栓	4	DZAE0001-
29		421-43-27190	BOOT	护罩	1	DZAE0001-
30		421-43-27290	STOPPER	止动块	1	DZAE0001-
31		426-43-36810	SEAT	座	1	DZAE0001-
32		426-43-36820	SPACER	隔离套	1	DZAE0001-
33		426-43-36830	BRACKET ASSEMBLY	支架总成	1	DZAE0001-
34		421-43-37890	BUSHING	衬套	2	DZAE0001-
35		420-43-17150	PEDAL	踏板	1	DZAE0001-
36		363-43-37410	PAD	杆	1	DZAE0001-
37		421-43-38660	ROLLER	滚轮	1	DZAE0001-
38		421-43-27380	PIN	销	2	DZAE0001-

Fig. K4010-098002 FLOOR (INNER PARTS, TANDEM VALVE)
底板(内部品, 串联阀)

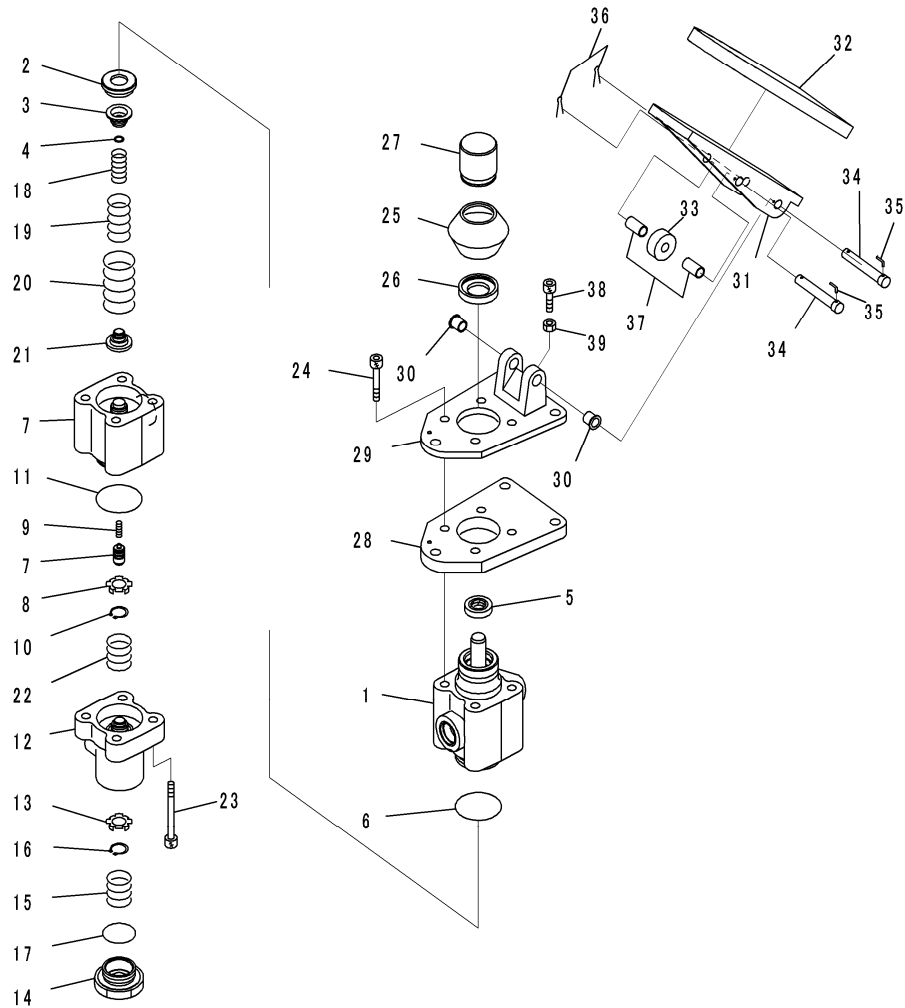

00047608

Index	Code	Part Number	Description	Description	Q'TY	Serial Number
35		421-43-27390	. PIN	销	2	DZAE0001-
36		426-43-36560	. PIN, COTTER	定位销	2	DZAE0001-
37		421-43-27330	. COLLAR	衬套	2	DZAE0001-
38		01252-40820	. BOLT, HEXAGON SOCKET HEAD	内六角螺栓	1	DZAE0001-
39		01580-10806	. NUT	螺母	1	DZAE0001-

Fig. K4010-098003 FLOOR(RELATED PARTS) (1/2)
 底板(相关部品) (1/2)

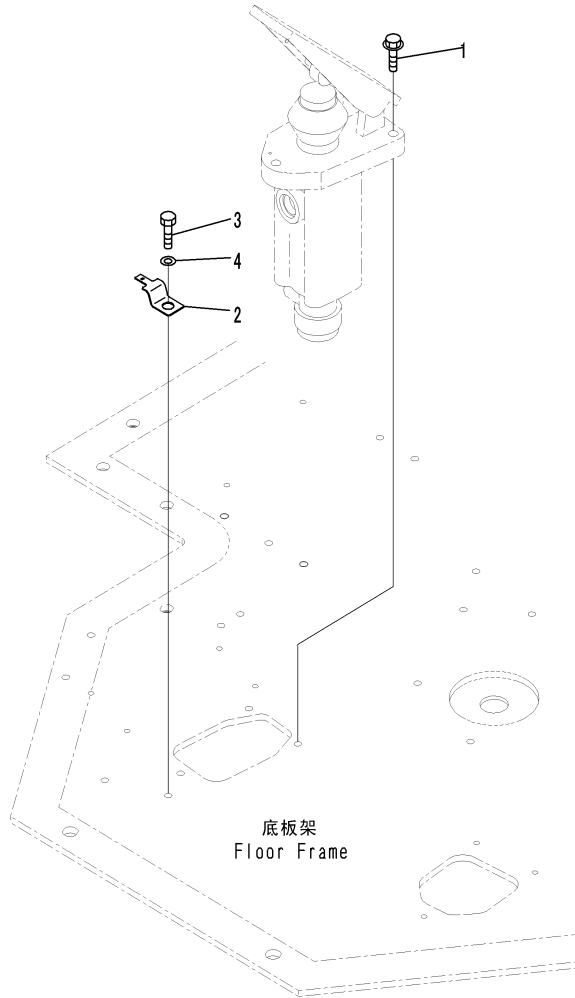

0Z089638
 (00089638)

Index	Code	Part Number	Description	Description	QTY	Serial Number
1		01435-41035	BOLT	螺栓	3	DZAE0001-
2		08053-00912	CLIP	管夹	1	DZAE0001-
3		01010-81016	BOLT	螺栓	1	DZAE0001-
4		01643-31032	WASHER	垫圈	1	DZAE0001-

Fig. K4010-098004 FLOOR(INNER PARTS, SINGLE VALVE)
底板(内部品, 单阀)

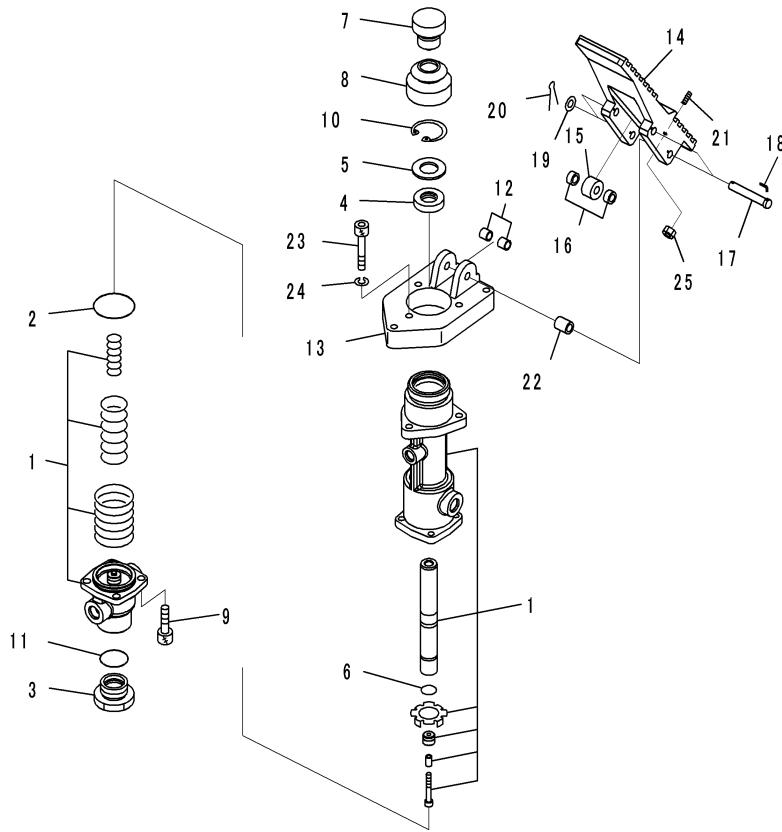

00059933

Index	Code	Part Number	Description	Description	QTY	Serial Number
1		426-43-37803	VALVE, SINGLE	单阀	1	DZAE0001-
		426-43-36620	. VALVE ASSEMBLY	阀总成	1	DZAE0001-
2		426-43-36780	. O-RING	O形圈	1	DZAE0001-
3		426-43-36840	. PLUG	堵塞	1	DZAE0001-
4		426-43-36850	. SEAL, OIL	油封	1	DZAE0001-
5		426-43-36860	. PLATE	板	1	DZAE0001-
6		426-43-36870	. O-RING	O形圈	1	DZAE0001-
7		426-43-36881	. SEAT	座	1	DZAE0001-
8		426-43-36890	. BOOT	护罩	1	DZAE0001-
9		01252-70825	. BOLT, HEXAGON SOCKET HEAD	内六角螺栓	4	DZAE0001-
10		04065-04518	. RING, SNAP	卡簧	1	DZAE0001-
11		07000-13032	. O-RING	O形圈	1	DZAE0001-
12		426-43-36790	. BUSHING	衬套	2	DZAE0001-
13		426-43-36610	. PLATE	板	1	DZAE0001-
14		426-43-36921	. PEDAL	踏板	1	DZAE0001-
15		426-43-36930	. COLLAR	衬套	1	DZAE0001-
16		428-43-27640	. COLLAR	衬套	2	DZAE0001-
17		428-43-27630	. PIN	销	2	DZAE0001-
18		426-43-36960	. PIN	销	2	DZAE0001-
19		426-43-36970	. WASHER	垫圈	2	DZAE0001-
20		426-43-36980	. PIN	销	2	DZAE0001-
21		426-43-36990	. SCREW	螺钉	1	DZAE0001-
22		428-43-27650	. COLLAR	衬套	1	DZAE0001-
23		01252-70845	. BOLT, HEXAGON SOCKET HEAD	内六角螺栓	3	DZAE0001-
24		01602-20825	. WASHER, SPRING	弹簧垫圈	3	DZAE0001-
25		01580-10806	. NUT	螺母	1	DZAE0001-

Fig. K4010-098005 FLOOR(PIPING, R.H.)
底板(管路, 右)

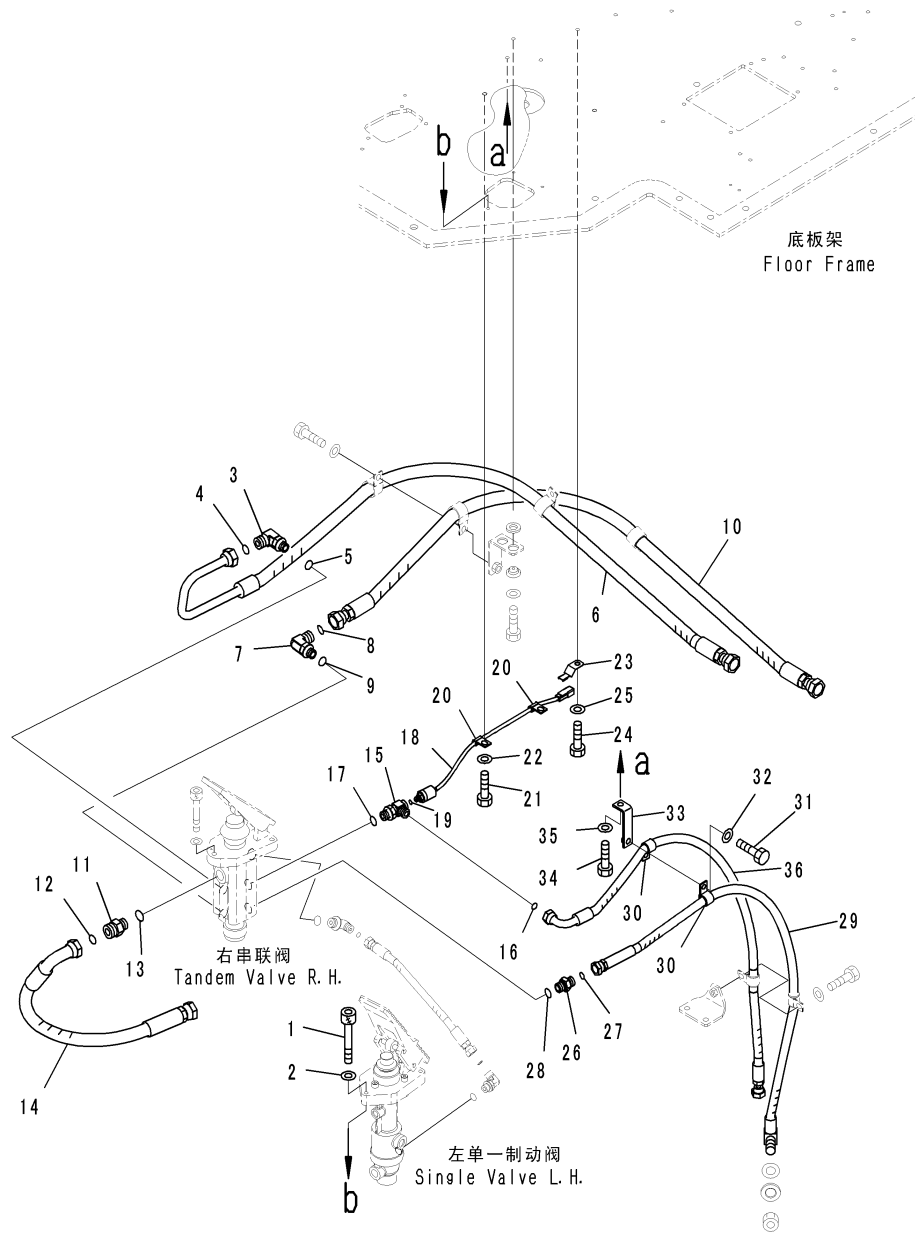

GZD27717
(JD027717)

Index	Code	Part Number	Description	Description	QTY	Serial Number
1		01010-80830	BOLT	螺栓	3	DZAE0001-
2		01643-30823	WASHER	垫圈	3	DZAE0001-
3		569-43-83610	ELBOW	接头	1	DZAE0001-
4		02896-11018	O-RING	O形圈	1	DZAE0001-
5		07002-12034	O-RING	O形圈	1	DZAE0001-
6		02753-00615	HOSE, FACE SEAL TYPE	软管	1	DZAE0001-
7		569-43-83610	ELBOW	接头	1	DZAE0001-
8		02896-11018	O-RING	O形圈	1	DZAE0001-
9		07002-12034	O-RING	O形圈	1	DZAE0001-
10		426-43-38624	HOSE	软管	1	DZAE0001-
11		02781-00628	UNION	接头	1	DZAE0001-
12		02896-11018	O-RING	O形圈	1	DZAE0001-
13		07002-12434	O-RING	O形圈	1	DZAE0001-
14		02754-006A8	HOSE, FACE SEAL TYPE	软管	1	DZAE0001-
15		426-43-39860	ELBOW	接头	1	DZAE0001-
16		02896-11012	O-RING	O形圈	1	DZAE0001-
17		07002-12034	O-RING	O形圈	1	DZAE0001-
18		418-43-37681	SWITCH, PRESSURE	压力开关	1	DZAE0001-
19		07002-11423	O-RING	O形圈	1	DZAE0001-
20		04434-50610	CLIP	管夹	2	DZAE0001-
21		01010-81020	BOLT	螺栓	2	DZAE0001-
22		01643-31032	WASHER	垫圈	2	DZAE0001-
23		08193-20010	CLIP	管夹	1	DZAE0001-
24		01010-81016	BOLT	螺栓	1	DZAE0001-
25		01643-31032	WASHER	垫圈	1	DZAE0001-
26		426-43-38780	NIPPLE	喷嘴	1	DZAE0001-
27		02896-11012	O-RING	O形圈	1	DZAE0001-
28		07002-12034	O-RING	O形圈	1	DZAE0001-
29		426-43-38790	HOSE	软管	1	DZAE0001-
30		04434-51910	CLIP	管夹	2	DZAE0001-
31		01010-81025	BOLT	螺栓	1	DZAE0001-
32		01643-31032	WASHER	垫圈	1	DZAE0001-
33		23S-44-14540	PLATE	板	1	DZAE0001-
34		01010-81020	BOLT	螺栓	1	DZAE0001-
35		01643-31032	WASHER	垫圈	1	DZAE0001-
36		02754-00412	HOSE, FACE SEAL TYPE	软管	1	DZAE0001-

Fig. K4010-098006 FLOOR(PIPING, L.H.)
底板(管路, 左)

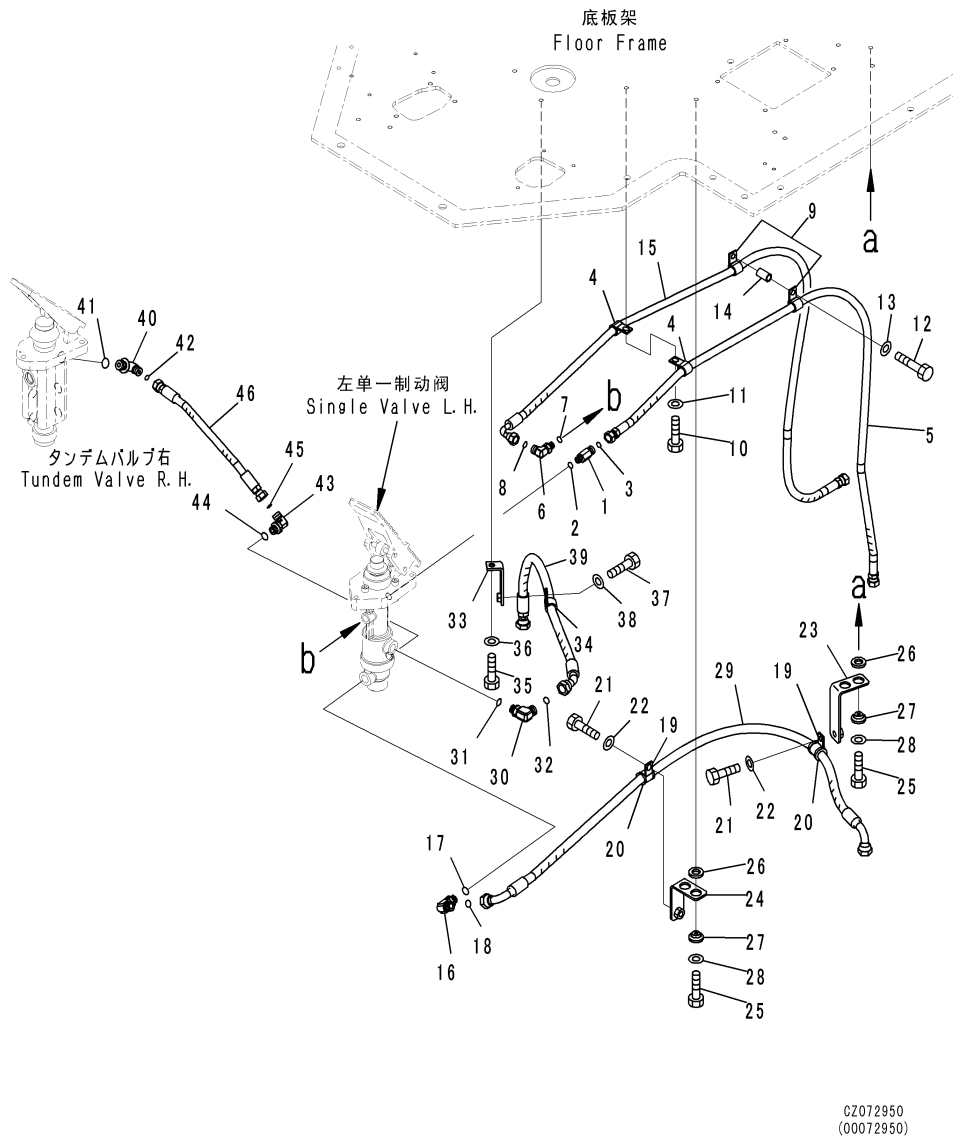

Index	Code	Part Number	Description	Description	QTY	Serial Number
1		21S-62-31460	NIPPLE	接头	1	DZAE0001-
2		07000-12011	O-RING	O形圈	1	DZAE0001-
3		02896-11009	O-RING	O形圈	1	DZAE0001-
4		04434-51710	CLIP	管夹	2	DZAE0001-
5		02753-00318	HOSE, FACE SEAL TYPE	软管	1	DZAE0001-
6		418-T80-3281	ELBOW	接头	1	DZAE0001-
7		07000-12011	O-RING	O形圈	1	DZAE0001-
8		02896-11009	O-RING	O形圈	1	DZAE0001-
9		04434-51710	CLIP	管夹	2	DZAE0001-
10		01010-81020	BOLT	螺栓	1	DZAE0001-
11		01643-31032	WASHER	垫圈	1	DZAE0001-
12		01010-81050	BOLT	螺栓	1	DZAE0001-
13		01643-31032	WASHER	垫圈	1	DZAE0001-
14		419-62-13390	SPACER	隔离套	1	DZAE0001-
15		02754-00320	HOSE, FACE SEAL TYPE	软管	1	DZAE0001-
16		43A-62-19130	ELBOW	接头	1	DZAE0001-
17		07000-12014	O-RING	O形圈	1	DZAE0001-
18		02896-11012	O-RING	O形圈	1	DZAE0001-
19		04434-52712	CLIP	管夹	2	DZAE0001-
20		07095-20420	CUSHION	减震垫	2	DZAE0001-
21		01010-81020	BOLT	螺栓	2	DZAE0001-
22		01643-31032	WASHER	垫圈	2	DZAE0001-
23		426-43-31130	PLATE	板	1	DZAE0001-
24		426-43-31140	PLATE	板	1	DZAE0001-
25		01010-81030	BOLT	螺栓	4	DZAE0001-
26		421-62-23710	CUSHION	减震垫	4	DZAE0001-
27		421-62-18550	CUSHION	减震垫	4	DZAE0001-
28		144-854-1890	WASHER	垫圈	4	DZAE0001-
29		426-43-38673	HOSE	软管	1	DZAE0001-
30		43A-62-19130	ELBOW	接头	1	DZAE0001-
31		07000-12014	O-RING	O形圈	1	DZAE0001-
32		02896-11012	O-RING	O形圈	1	DZAE0001-
33		23S-44-14540	PLATE	板	1	DZAE0001-
34		04434-51910	CLIP	管夹	1	DZAE0001-
35		01010-81020	BOLT	螺栓	1	DZAE0001-
36		01643-31032	WASHER	垫圈	1	DZAE0001-
37		01010-81025	BOLT	螺栓	1	DZAE0001-
38		01643-31032	WASHER	垫圈	1	DZAE0001-
39		02755-00409	HOSE, FACE SEAL TYPE	软管	1	DZAE0001-
40		02782-10315	ELBOW	接头	1	DZAE0001-

Fig. K4010-098006 FLOOR(PIPING, L.H.)
底板(管路, 左)

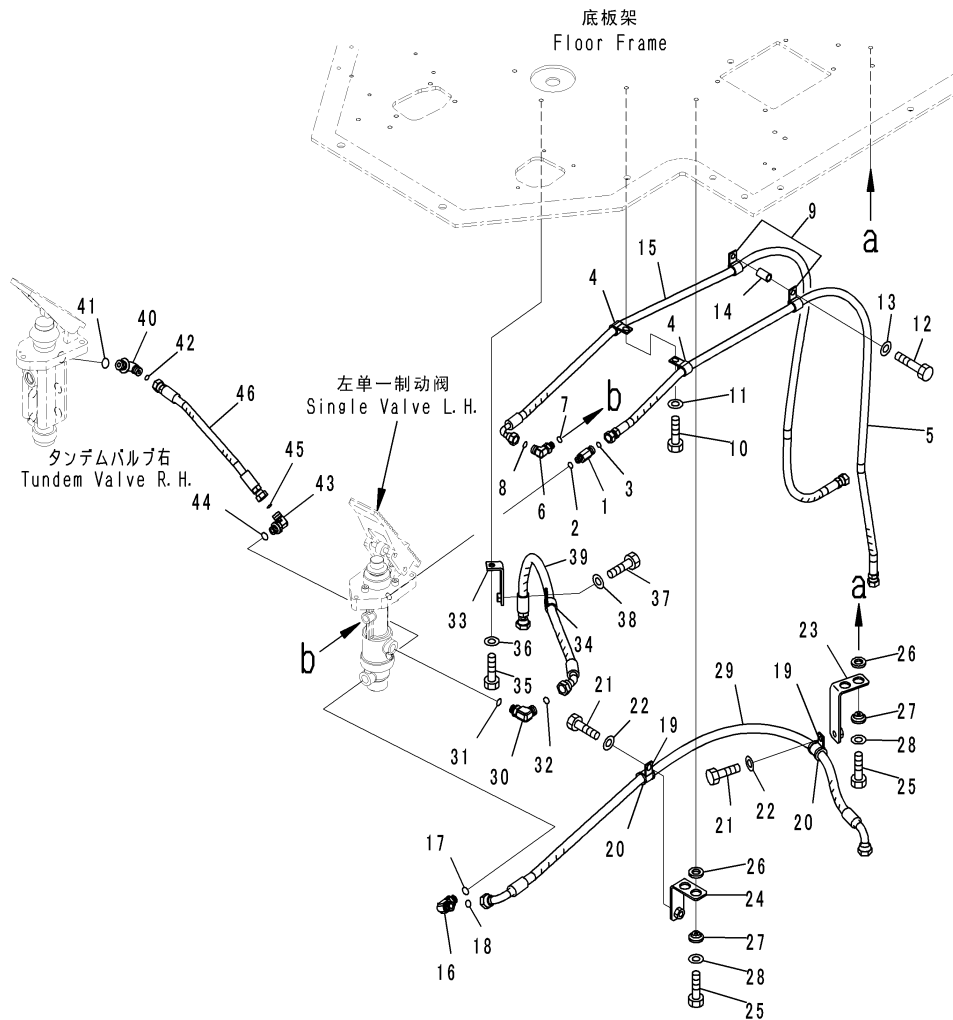

C2072950
(00072950)

Index	Code	Part Number	Description	Description	QTY	Serial Number
41		07002-12034	O-RING	O形圏	1	DZAE0001-
42		02896-11009	O-RING	O形圏	1	DZAE0001-
43		56B-88-12320	ELBOW	接头	1	DZAE0001-
44		07000-12014	O-RING	O形圏	1	DZAE0001-
45		02896-11009	O-RING	O形圏	1	DZAE0001-
46		02753-003A3	HOSE, FACE SEAL TYPE	软管	1	DZAE0001-

Fig. K4010-098007 FLOOR(ACCELERATOR PEDAL)
底板(油门踏板)

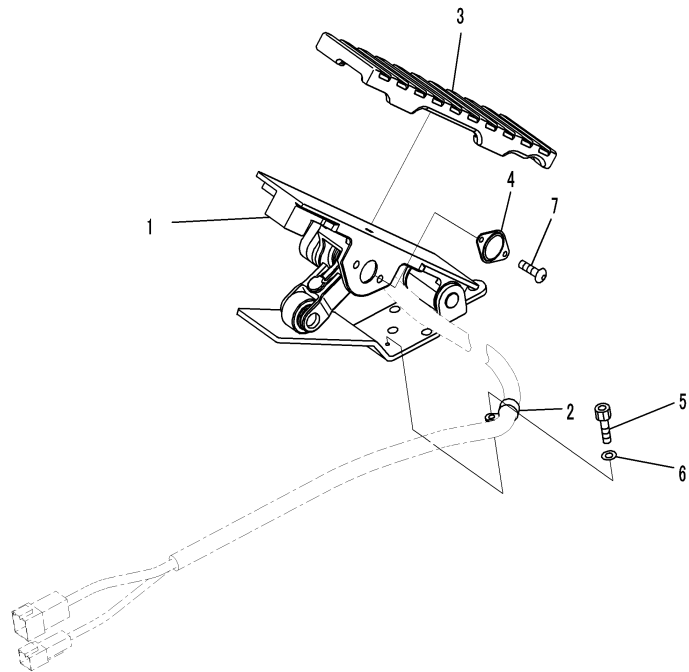

JY019795

Index	Code	Part Number	Description	Description	QTY	Serial Number
1		702-16-07033	PEDAL ASSEMBLY	踏板总成	1	DZAE0001-
2		702-16-75170	. CLIP	管夹	1	DZAE0001-
3		702-16-73960	. COVER	盖	1	DZAE0001-
4		702-16-73950	. PLATE	板	1	DZAE0001-
5		01010-80812	. BOLT	螺栓	1	DZAE0001-
6		01643-30823	. WASHER	垫圈	1	DZAE0001-
7		702-16-74150	. SCREW	螺钉	2	DZAE0001-

Fig. K4010-098008 FLOOR(MOUNTING) (1/2)
底板(安装) (1/2)

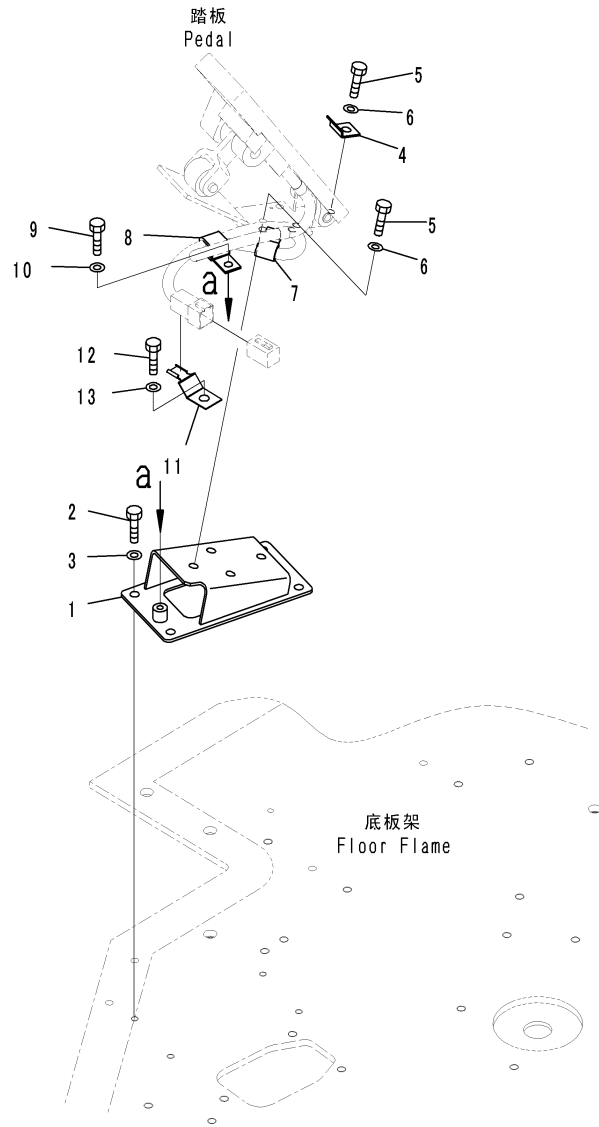

GZD27787
 (JD027787)

Index	Code	Part Number	Description	Description	QTY	Serial Number
1		426-43-39830	BRACKET	支架	1	DZAE0001-
2		01010-80816	BOLT	螺栓	4	DZAE0001-
3		01643-30823	WASHER	垫圈	4	DZAE0001-
4		42C-54-22330	PLATE	板	1	DZAE0001-
5		01010-80820	BOLT	螺栓	4	DZAE0001-
6		01643-30823	WASHER	垫圈	4	DZAE0001-
7		04434-51208	CLIP	管夹	1	DZAE0001-
8		04435-51610	CLIP	管夹	1	DZAE0001-
9		01010-80816	BOLT	螺栓	2	DZAE0001-
10		01643-30823	WASHER	垫圈	2	DZAE0001-
11		08193-21012	CLIP	管夹	1	DZAE0001-
12		01010-81016	BOLT	螺栓	1	DZAE0001-
13		01643-31032	WASHER	垫圈	1	DZAE0001-

Fig. K4010-098009 FLOOR (INNER PARTS, AIR CONDITIONER UNIT)
底板 (内部品, 空调组件)

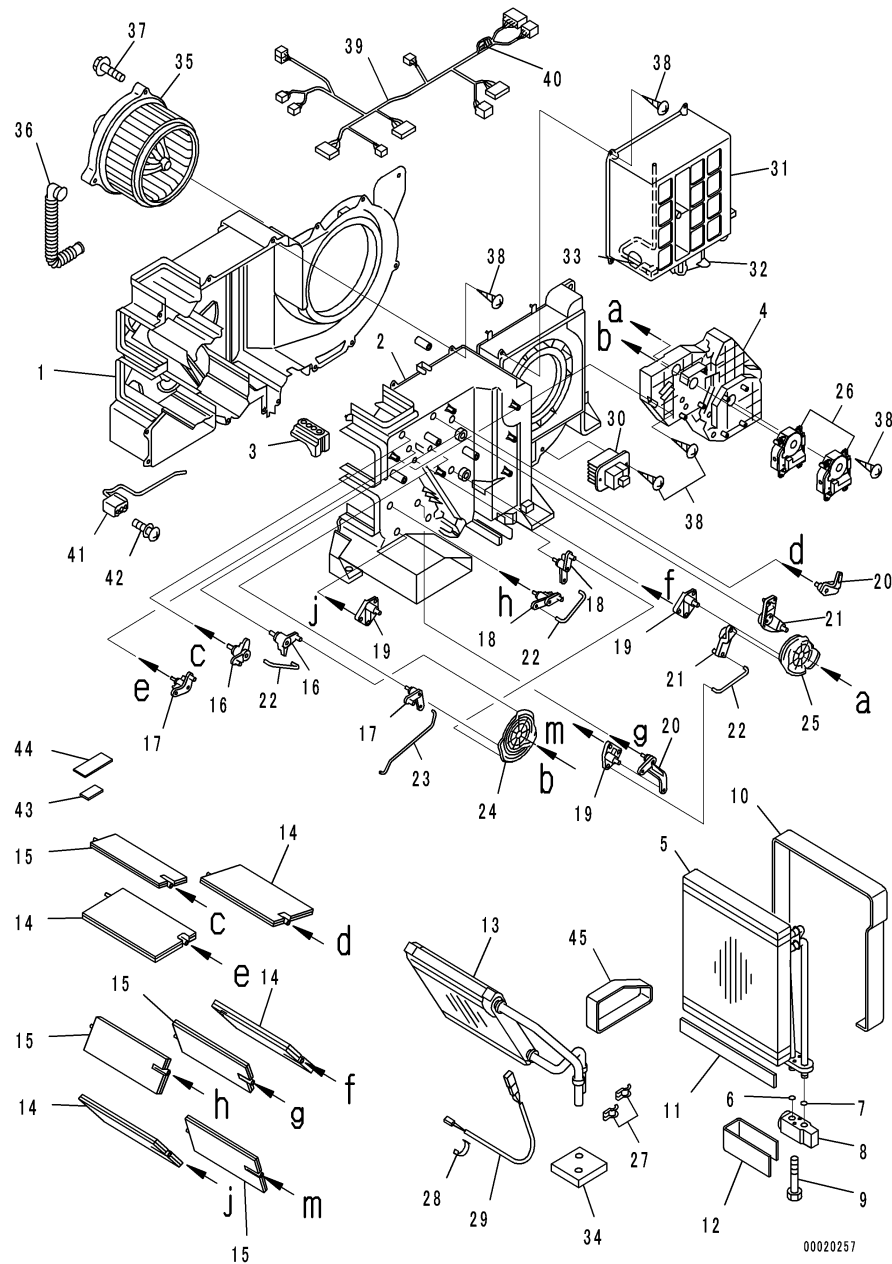

Index	Code	Part Number	Description	Description	QTY	Serial Number
		208-979-7610	AIR CONDITIONER	空调	1	DZAE0001-
1		ND245450-5112	. CASE, COOLING	冷却壳体	1	DZAE0001-
2		ND245450-5121	. CASE, COOLING	冷却壳体	1	DZAE0001-
3		ND116576-3810	. PLATE	板	1	DZAE0001-
4		ND116576-3820	. PLATE	板	1	DZAE0001-
5		ND446010-3131	. EVAPORATOR ASSEMBLY, PARTS	蒸发器总成	1	DZAE0001-
6		ND446000-0990	. EVAPORATOR ASSEMBLY	蒸发器总成	1	DZAE0001-
7		ND949142-0020	. . O-RING	O形圈	1	DZAE0001-
8		ND949142-0030	. . O-RING	O形圈	1	DZAE0001-
9		ND447500-1482	. . VALVE, EXPANSION	蒸发器阀	1	DZAE0001-
10		ND949046-3100	. . BOLT	螺栓	2	DZAE0001-
11		ND146657-8841	. . PACKING	衬垫	1	DZAE0001-
12		ND146657-9811	. . PACKING	衬垫	1	DZAE0001-
13		ND146657-8850	. . PACKING	衬垫	1	DZAE0001-
14		ND116140-0050	. CORE SUBASSEMBLY, HEATER, HEATER	加热器芯组件	1	DZAE0001-
15		ND116660-7570	. DOOR ASSEMBLY	门总成	4	DZAE0001-
16		ND116660-6850	. DOOR ASSEMBLY	门总成	4	DZAE0001-
17		ND116780-2481	. LEVER SUBASSEMBLY, LINK, LINK	杆总成	2	DZAE0001-
18		ND116780-2491	. LEVER SUBASSEMBLY, LINK, LINK	杆总成	2	DZAE0001-
19		ND116780-2501	. LEVER SUBASSEMBLY, LINK, LINK	杆总成	2	DZAE0001-
20		ND116780-2510	. LEVER SUBASSEMBLY, LINK, LINK	杆总成	3	DZAE0001-
21		ND116781-3000	. LEVER	杆	2	DZAE0001-
22		ND116780-2521	. LEVER SUBASSEMBLY, LINK	杆总成	2	DZAE0001-
23		ND116662-7670	. SHAFT	轴	3	DZAE0001-
24		ND116662-7681	. SHAFT	轴	1	DZAE0001-
25		ND116662-3851	. PLATE	板	1	DZAE0001-
26		ND116662-3861	. PLATE	板	1	DZAE0001-
27		ND063800-0300	. SERVO MOTOR ASSEMBLY	伺服阀总成	2	DZAE0001-
28		ND017231-0700	. CLAMP	卡箍	2	DZAE0001-
29		ND170400-4670	. SENSOR ASSEMBLY, THERMO	恒温器传感器总成	1	DZAE0001-
30		ND145511-0040	. HOLDER, REMOTE VALVE	微控阀控制器	1	DZAE0001-
31		ND077800-0750	. TRANSISTOR	功率管	1	DZAE0001-
32		ND146340-0531	. BOX SUBASSEMBLY	箱子组件	1	DZAE0001-
33		ND063600-4580	. SERVO MOTOR ASSEMBLY	伺服马达总成	1	DZAE0001-
34		ND077500-5650	. THERMISTOR ASSEMBLY	恒温器总成	1	DZAE0001-
35		ND146657-8860	. PACKING	衬垫	1	DZAE0001-
36		ND116340-7030	. MOTOR ASSEMBLY, FAN	风扇马达总成	1	DZAE0001-
37		205-979-7260	. PIPE	油缸	1	DZAE0001-
38		ND949008-0330	. SCREW, TAPPING	螺钉	3	DZAE0001-
		ND949001-1730	. SCREW, TAPPING	螺钉	31	DZAE0001-

Fig. K4010-098009 FLOOR (INNER PARTS, AIR CONDITIONER UNIT)
底板 (内部品, 空调组件)

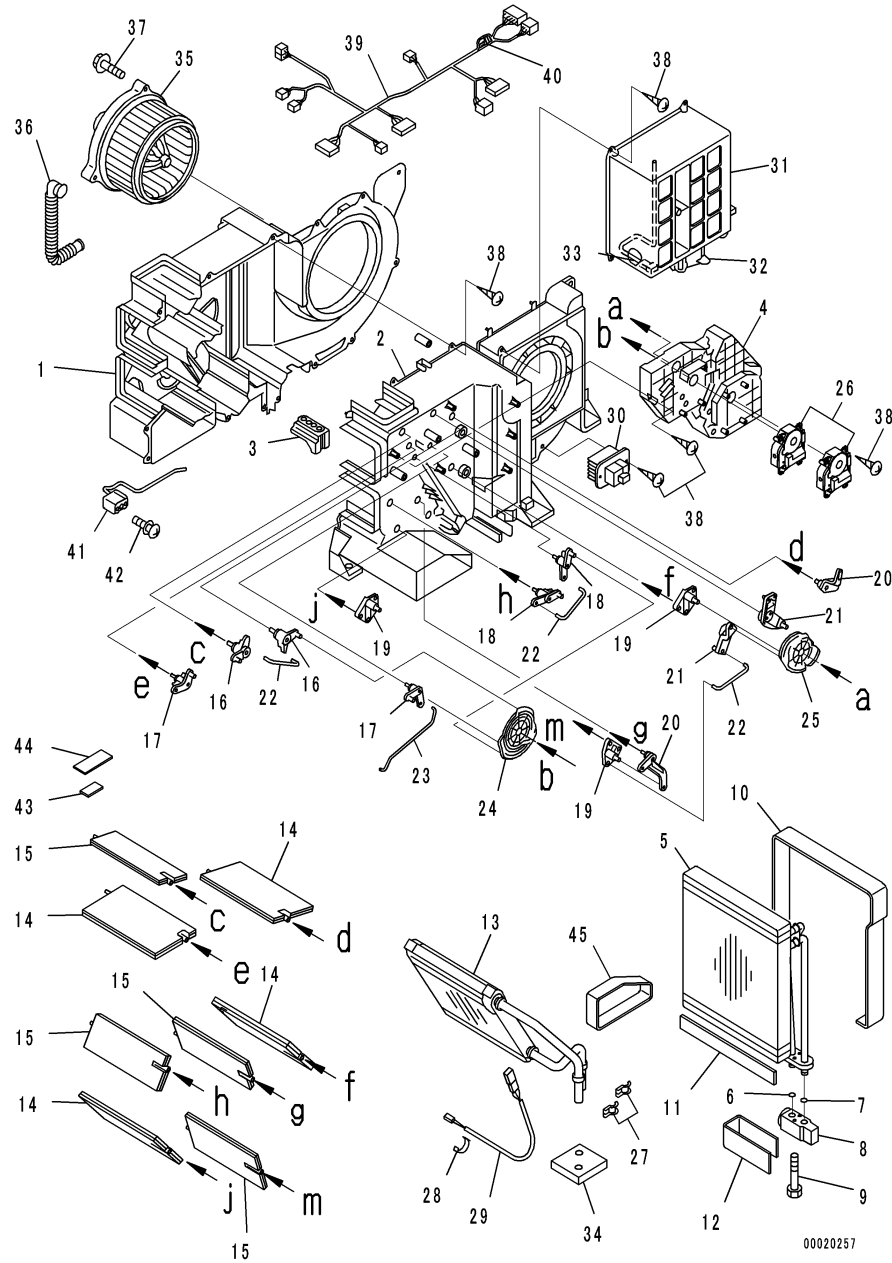

Index	Code	Part Number	Description	Description	QTY	Serial Number
39		ND246470-2451	HARD DISC DRIVE ASSEMBLY, WIRE	电线线束	1	DZAE0001-
40		ND93950-05003	FUSE	保险丝	1	DZAE0001-
41		ND113550-0780	THERMOSTAT ASSEMBLY	恒温器总成	1	DZAE0001-
42		ND91370-04101	SCREW AND WASHER, WASHER	螺钉和垫圈, 垫圈	2	DZAE0001-
43		ND146667-0300	PACKING	衬垫	1	DZAE0001-
44		ND146667-0380	PACKING	衬垫	1	DZAE0001-
45		ND146667-0440	PACKING	衬垫	1	DZAE0001-

Fig. K4010-098010 FLOOR(RELATED PARTS) (2/2)
底板(相关部品) (2/2)

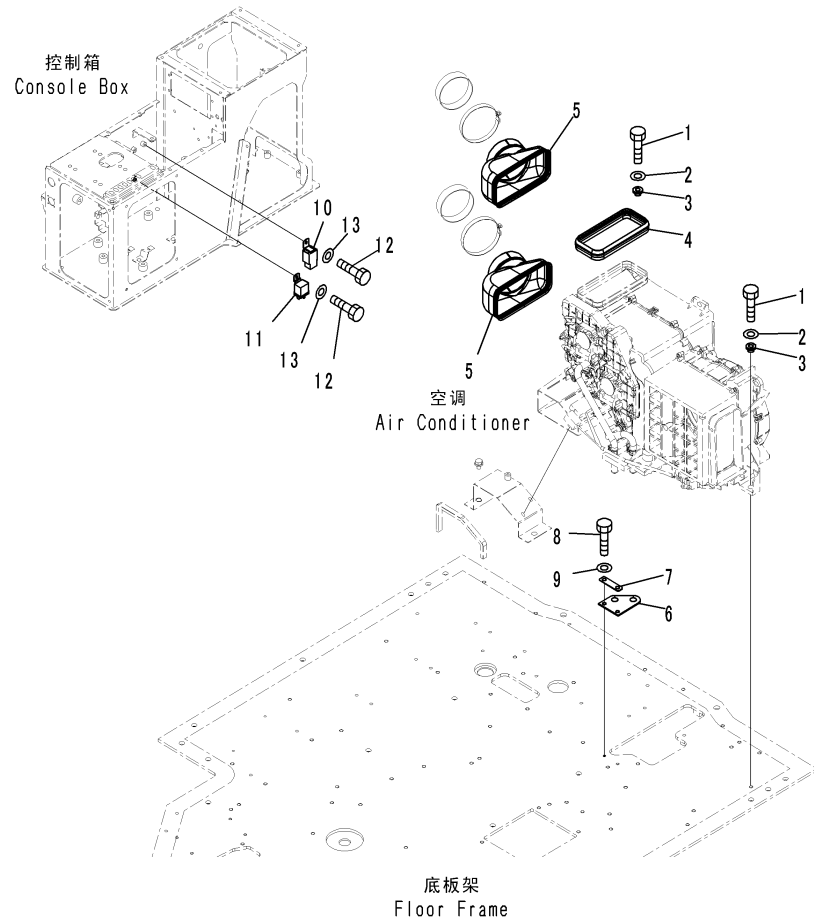

GZD27814
(JD027814)

Index	Code	Part Number	Description	Description	QTY	Serial Number
1		01010-81030	BOLT	螺栓	7	DZAE0001-
2		01643-31032	WASHER	垫圈	7	DZAE0001-
3		208-979-7540	COLLAR	衬套	7	DZAE0001-
4		426-07-32381	SEAL	密封	1	DZAE0001-
5		426-07-32610	DUCT	风道	2	DZAE0001-
6		426-07-32640	SHEET	垫片	1	DZAE0001-
7		426-07-32651	PLATE	板	1	DZAE0001-
8		01010-80820	BOLT	螺栓	2	DZAE0001-
9		01643-30823	WASHER	垫圈	2	DZAE0001-
10		198-911-9240	RELAY ASSEMBLY, 4-TERMINAL	继电器总成	1	DZAE0001-
11		20Y-979-6771	RELAY	继电器	1	DZAE0001-
12		01010-80610	BOLT	螺栓	2	DZAE0001-
13		01643-30623	WASHER	垫圈	2	DZAE0001-

Fig. K4010-098011 FLOOR (AIR CONDITIONER PIPING) (1/2)
底板(空调管路) (1/2)

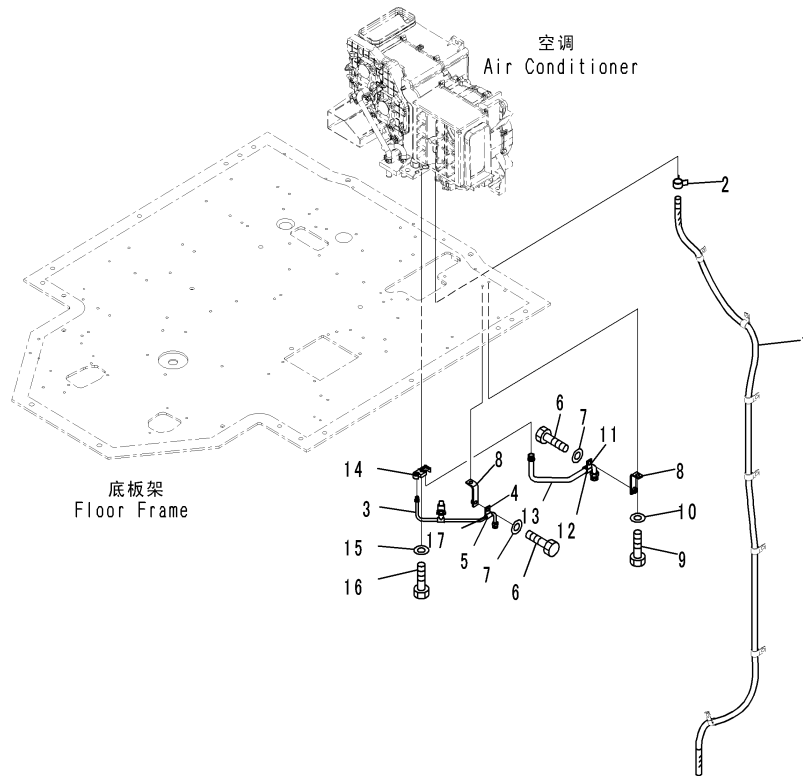

CZ072953
(00072953)

Index	Code	Part Number	Description	Description	QTY	Serial Number
1		07287-01426	HOSE	软管	1	DZAE0001-
2		07285-00180	CLIP	管夹	1	DZAE0001-
3		426-S62-3212	TUBE	硬管	1	DZAE0001-
		20Y-979-3150	. O-RING	O形圈	1	DZAE0001-
4		04434-51510	CLIP	管夹	1	DZAE0001-
5		07095-20211	CUSHION	减震垫	1	DZAE0001-
6		01010-81020	BOLT	螺栓	2	DZAE0001-
7		01643-31032	WASHER	垫圈	2	DZAE0001-
8		425-03-11420	PLATE	板	2	DZAE0001-
9		01010-81020	BOLT	螺栓	2	DZAE0001-
10		01643-31032	WASHER	垫圈	2	DZAE0001-
11		04434-52110	CLIP	管夹	1	DZAE0001-
12		07095-20314	CUSHION	减震垫	1	DZAE0001-
13		426-S62-3220	TUBE	硬管	1	DZAE0001-
		20Y-979-3130	. O-RING	O形圈	1	DZAE0001-
14		208-979-7650	CONNECTOR	连接器	1	DZAE0001-
15		01010-80630	BOLT	螺栓	1	DZAE0001-
16		01643-30623	WASHER	垫圈	1	DZAE0001-
17		426-54-32590	SHEET	垫片	2	DZAE0001-

Fig. K4010-098012 FLOOR (CONSOLE BOX, R.H.) (1/2)
底板(控制盒,右)(1/2)

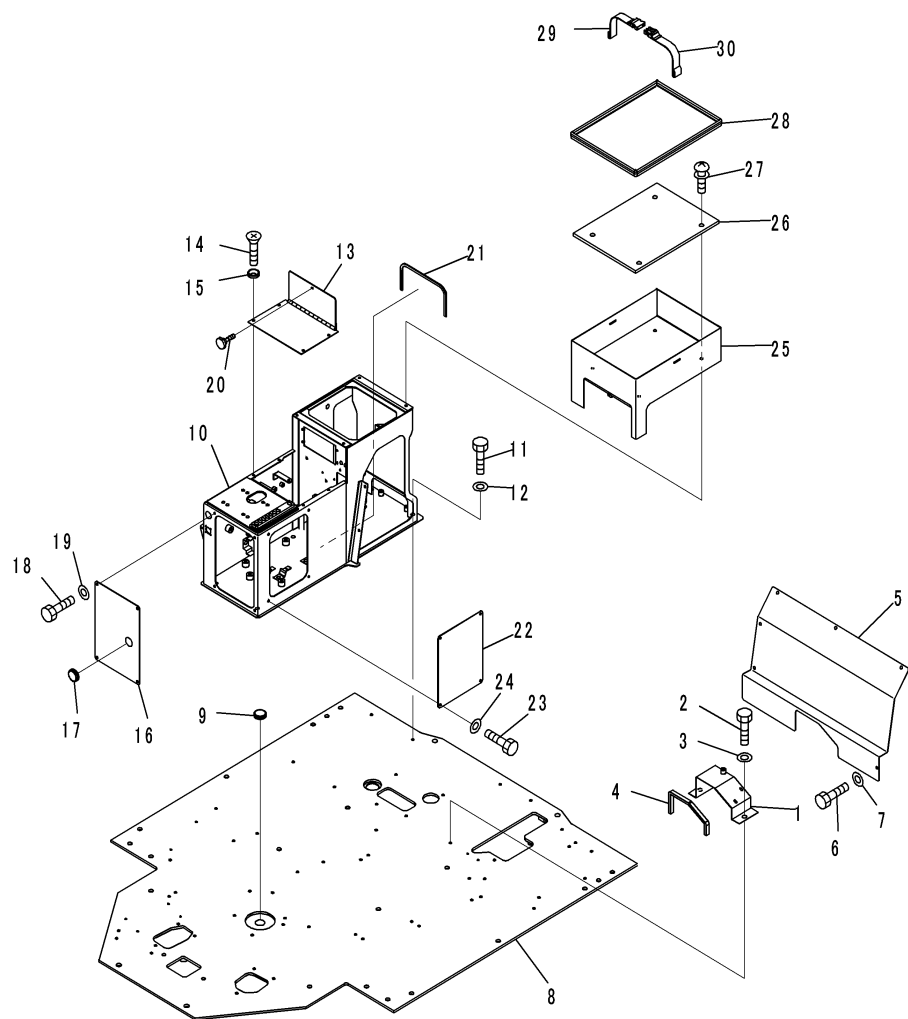

00089639

Index	Code	Part Number	Description	Description	QTY	Serial Number
1		426-07-33192	BRACKET	支架	1	DZAE0001-
2		01010-81016	BOLT	螺栓	2	DZAE0001-
3		01643-31032	WASHER	垫圈	2	DZAE0001-
4		427-54-11770	SEAL	密封	1	DZAE0001-
5		426-54-32311	PLATE	板	1	DZAE0001-
6		01010-80616	BOLT	螺栓	2	DZAE0001-
7		01643-30623	WASHER	垫圈	2	DZAE0001-
8		426-54-32426	PLATE	板	1	DZAE0001-
9		09415-02512	CAP	盖	1	DZAE0001-
10		426-54-32332	BOX, CONSOLE, R. H.	右控制盒	1	DZAE0001-
11		01010-81016	BOLT	螺栓	6	DZAE0001-
12		01643-31032	WASHER	垫圈	6	DZAE0001-
13		426-54-32231	COVER	盖	1	DZAE0001-
14		01224-70616	SCREW, PHILIPS HEAD	螺钉	4	DZAE0001-
15		23S-55-51970	WASHER	垫圈	4	DZAE0001-
16		426-54-32812	PLATE	板	1	DZAE0001-
17		09415-02512	CAP	盖	1	DZAE0001-
18		01010-D0616	BOLT	螺栓	4	DZAE0001-
19		01643-70623	WASHER	垫圈	4	DZAE0001-
20		421-09-21260	SCREW	螺钉	1	DZAE0001-
21		23S-61-51250	SEAL	密封	1	DZAE0001-
22		426-54-32821	COVER	盖	1	DZAE0001-
23		01010-D0616	BOLT	螺栓	4	DZAE0001-
24		01643-70623	WASHER	垫圈	4	DZAE0001-
25		426-54-32223	CASE	壳体	1	DZAE0001-
26		426-54-32261	SHEET	垫片	1	DZAE0001-
27		421-09-21410	SCREW AND WASHER	螺钉和垫圈	4	DZAE0001-
28		426-54-32322	FINISHER	装饰条	1	DZAE0001-
29		426-54-22780	BAND	绑带	1	DZAE0001-
30		426-54-22790	BAND	绑带	1	DZAE0001-

Fig. K4010-098013 FLOOR(FLOOR, WIRING HARNESS)
底板(底板, 电线线束)

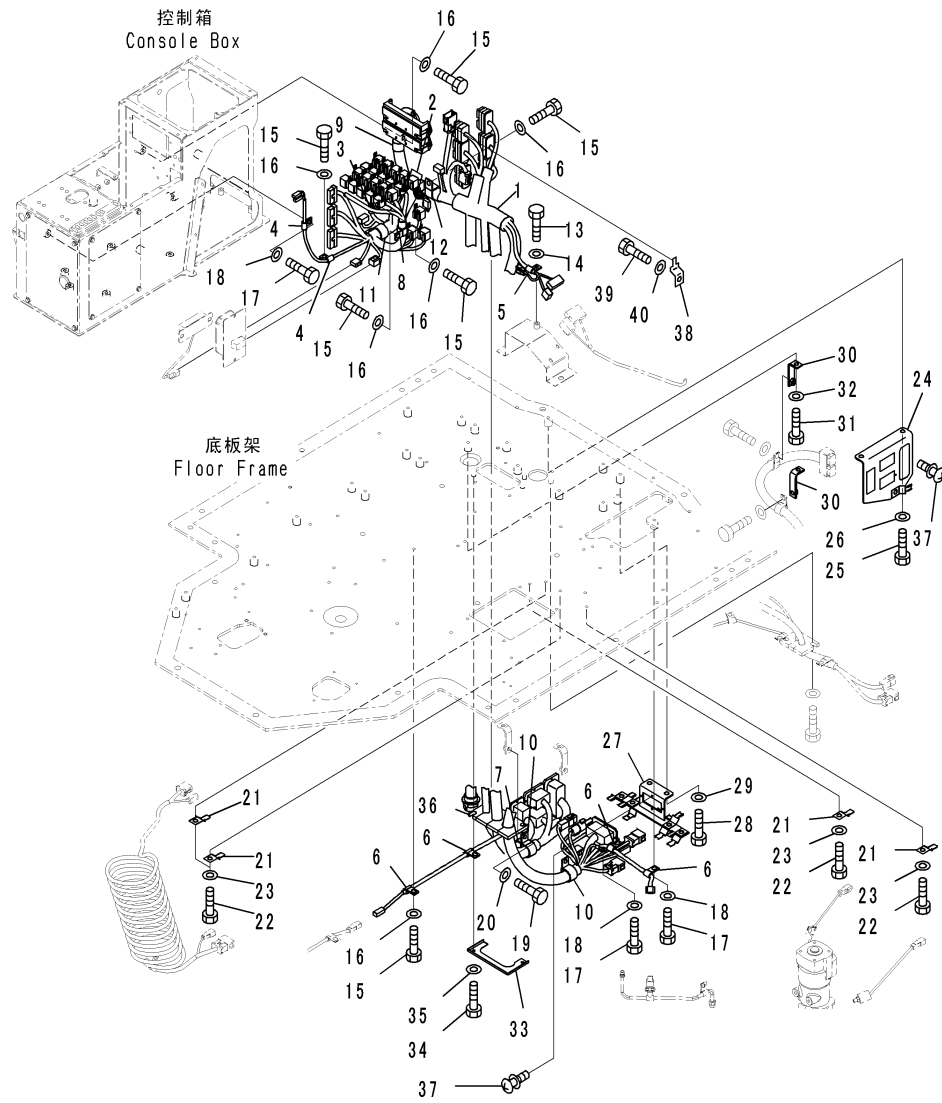

CZD28345
(JD028345)

Index	Code	Part Number	Description	Description	QTY	Serial Number
1		426-06-32716	WIRING HARNESS	电线线束	1	DZAE0001-
2		14X-911-4551	CLIP	管夹	2	DZAE0001-
3		04434-50610	CLIP	管夹	2	DZAE0001-
4		04434-50810	CLIP	管夹	2	DZAE0001-
5		04434-51008	CLIP	管夹	1	DZAE0001-
6		04434-51010	CLIP	管夹	2	DZAE0001-
7		04434-52110	CLIP	管夹	1	DZAE0001-
8		04434-52210	CLIP	管夹	1	DZAE0001-
9		04434-52511	CLIP	管夹	2	DZAE0001-
10		04434-53211	CLIP	管夹	2	DZAE0001-
11		04434-53411	CLIP	管夹	1	DZAE0001-
12		281-01-13180	CLIP	管夹	1	DZAE0001-
13		01010-80812	BOLT	螺栓	1	DZAE0001-
14		01643-30823	WASHER	垫圈	1	DZAE0001-
15		01010-81016	BOLT	螺栓	8	DZAE0001-
16		01643-31032	WASHER	垫圈	8	DZAE0001-
17		01010-81020	BOLT	螺栓	3	DZAE0001-
18		01643-31032	WASHER	垫圈	3	DZAE0001-
19		01010-81025	BOLT	螺栓	2	DZAE0001-
20		01643-31032	WASHER	垫圈	2	DZAE0001-
21		08193-21012	CLIP	管夹	5	DZAE0001-
22		01010-81016	BOLT	螺栓	5	DZAE0001-
23		01643-31032	WASHER	垫圈	5	DZAE0001-
24		426-06-32672	BRACKET	支架	1	DZAE0001-
25		01010-81020	BOLT	螺栓	2	DZAE0001-
26		01643-31032	WASHER	垫圈	2	DZAE0001-
27		426-06-32660	BRACKET	支架	1	DZAE0001-
28		01010-81020	BOLT	螺栓	2	DZAE0001-
29		01643-31032	WASHER	垫圈	2	DZAE0001-
30		425-03-11420	PLATE	板	2	DZAE0001-
31		01010-81020	BOLT	螺栓	2	DZAE0001-
32		01643-31032	WASHER	垫圈	2	DZAE0001-
33		426-06-32871	PLATE	板	1	DZAE0001-
34		01010-80612	BOLT	螺栓	2	DZAE0001-
35		01643-30623	WASHER	垫圈	2	DZAE0001-
36		426-06-32862	SHEET	垫片	1	DZAE0001-
37		01023-20412	SCREW	螺钉	20	DZAE0001-
38		08193-21012	CLIP	管夹	1	DZAE0001-
39		01010-81016	BOLT	螺栓	1	DZAE0001-
40		01643-31032	WASHER	垫圈	1	DZAE0001-

Fig. K4010-098014 FLOOR(WIRING HARNESS, R.H.)
底板(电线线束, 右)

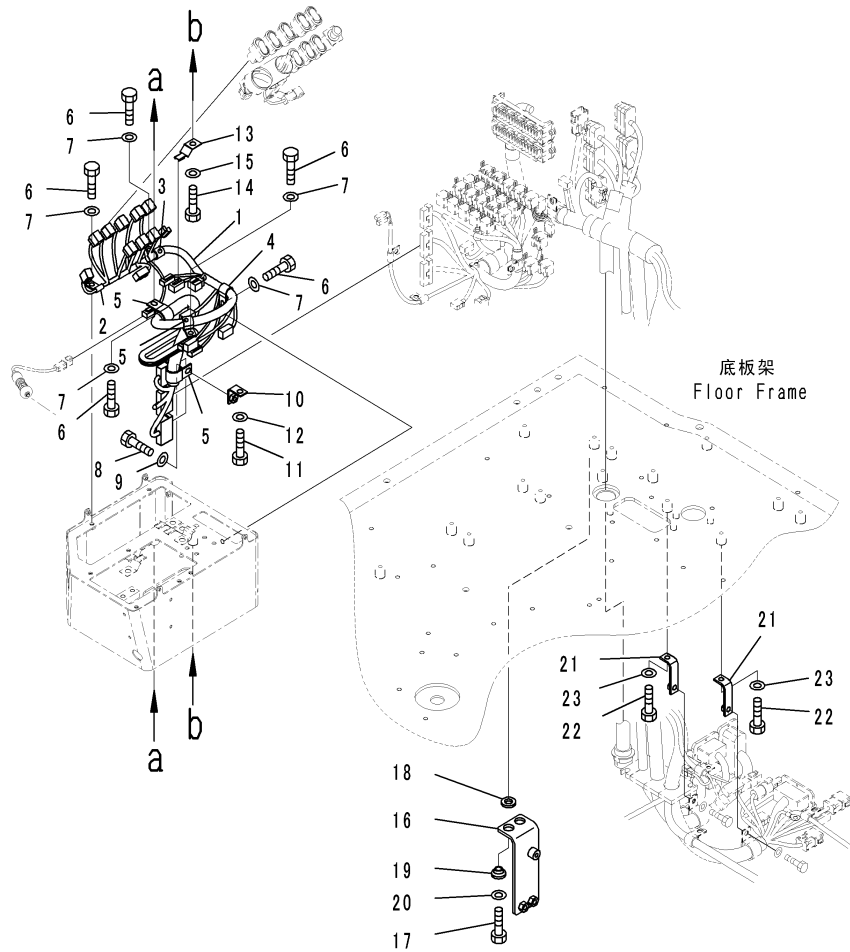

CZ072956
(00072956)

Index	Code	Part Number	Description	Description	QTY	Serial Number
1		426-06-32724	WIRING HARNESS	电线线束	1	DZAE0001-
2		04434-50608	CLIP	管夹	1	DZAE0001-
3		04434-51508	CLIP	管夹	1	DZAE0001-
4		04434-51508	CLIP	管夹	2	DZAE0001-
5		04434-52511	CLIP	管夹	2	DZAE0001-
6		01010-80816	BOLT	螺栓	4	DZAE0001-
7		01643-30823	WASHER	垫圈	4	DZAE0001-
8		01010-81020	BOLT	螺栓	1	DZAE0001-
9		01643-31032	WASHER	垫圈	1	DZAE0001-
10		42A-16-11210	PLATE	板	1	DZAE0001-
11		01010-81020	BOLT	螺栓	1	DZAE0001-
12		01643-31032	WASHER	垫圈	1	DZAE0001-
13		08193-31012	CLIP	管夹	1	DZAE0001-
14		01010-81016	BOLT	螺栓	1	DZAE0001-
15		01643-31032	WASHER	垫圈	1	DZAE0001-
16		426-06-32623	BRACKET	支架	1	DZAE0001-
17		01010-81030	BOLT	螺栓	2	DZAE0001-
18		421-62-23710	CUSHION	减震垫	2	DZAE0001-
19		421-62-23350	CUSHION	减震垫	2	DZAE0001-
20		144-854-1890	WASHER	垫圈	2	DZAE0001-
21		425-03-11420	PLATE	板	3	DZAE0001-
22		01010-81020	BOLT	螺栓	2	DZAE0001-
23		01643-31032	WASHER	垫圈	2	DZAE0001-

Fig. K4010-098015 FLOOR(CONTROLLER)
底板(控制器)

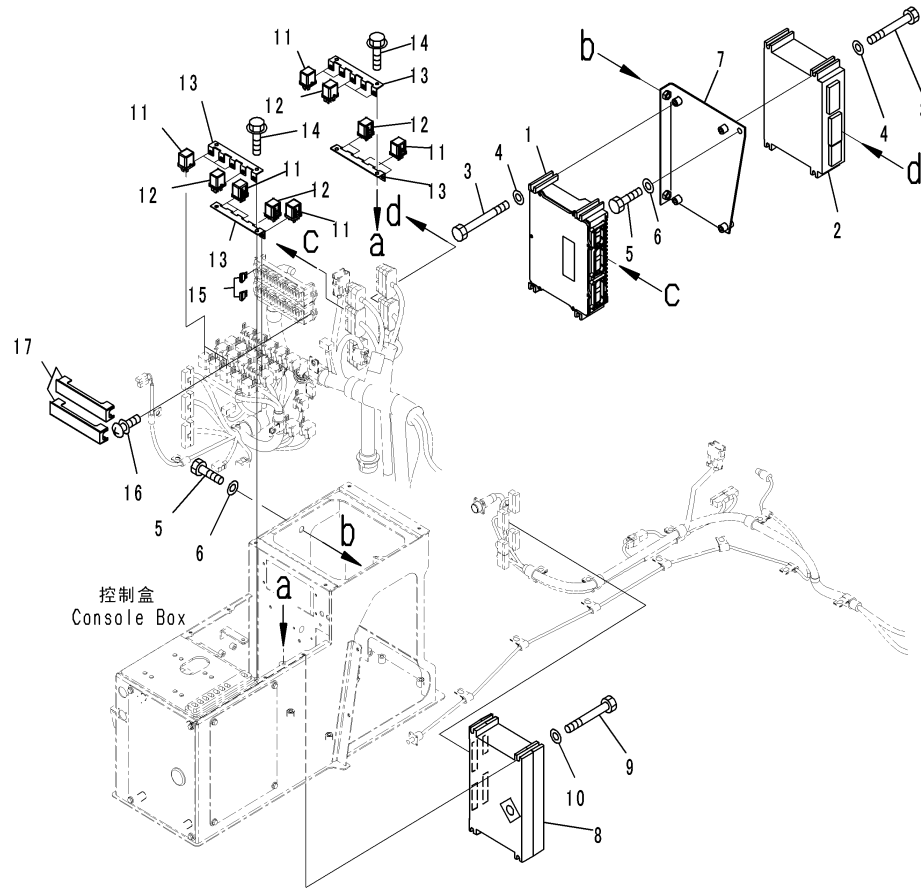

CZD28303
 (JD028303)

Index	Code	Part Number	Description	Description	QTY	Serial Number
1		7823-34-2001	CONTROLLER, TRANSMISSION	变速箱控制器	1	DZAE0001-
2		7823-35-1008	CONTROLLER, WORK EQUIPMENT	工作装置控制器	1	DZAE0001-
3		01010-80885	BOLT	螺栓	8	DZAE0001-
4		01643-30823	WASHER	垫圈	8	DZAE0001-
5		01010-81020	BOLT	螺栓	3	DZAE0001-
6		01643-31032	WASHER	垫圈	3	DZAE0001-
7		426-06-32113	BRACKET	支架	1	DZAE0001-
8		7826-24-4013	CONTROLLER, VHMS	VHMS控制器	1	DZAE0001-
9		01010-80816	BOLT	螺栓	4	DZAE0001-
10		01643-30823	WASHER	垫圈	4	DZAE0001-
11		569-06-61960	RELAY	继电器	15	DZAE0001-
12		569-06-61970	RELAY	继电器	7	DZAE0001-
13		569-06-61180	BRACKET	支架	4	DZAE0001-
14		01435-00616	BOLT	螺栓	4	DZAE0001-
15		08041-01000	FUSE, 10AMP.	保险丝	26	DZAE0001-
		08041-02000	FUSE, 20AMP.	保险丝	10	DZAE0001-
		08041-00500	FUSE, 5AMP.	保险丝	2	DZAE0001-
16		01023-60520	SCREW	螺钉	4	DZAE0001-
17		283-06-16120	COVER, FUSE BOX 15POLE	保险丝盒盖	2	DZAE0001-

Fig. K4010-098016 FLOOR(GROUND)
底板(接地)

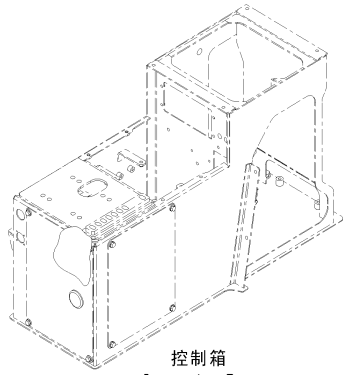

控制箱
Console Box

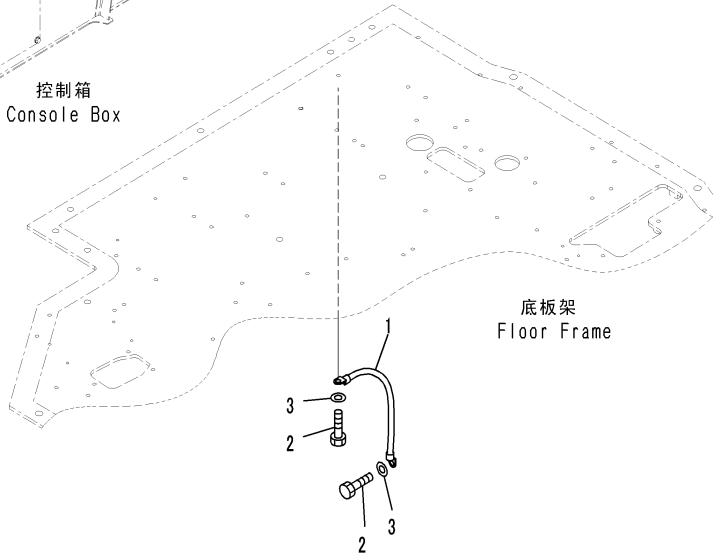

底板架
Floor Frame

CZ04111
(JM004111)

Index	Code	Part Number	Description	Description	QTY	Serial Number
1		08028-12040	CABLE, GROUND	接地线束	1	DZAE0001-
2		01010-81016	BOLT	螺栓	2	DZAE0001-
3		01643-31032	WASHER	垫圈	2	DZAE0001-

Fig. K4010-098017 FLOOR(KOMTRAX WIRING HARNESS)
底板 (KOMTRAX 电线线束)

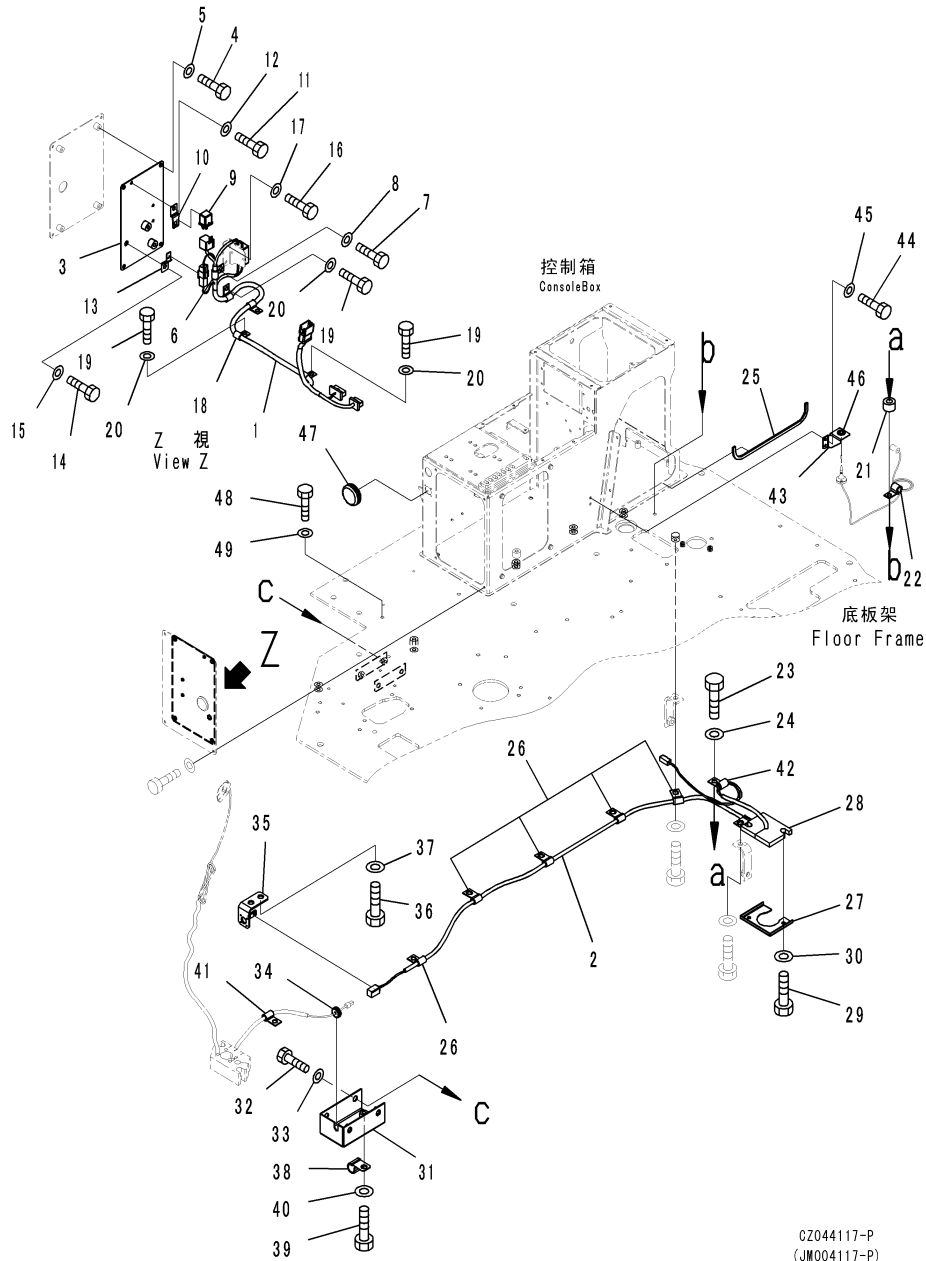

C2044117-P
(JM004117-P)

Index	Code	Part Number	Description	Description	QTY	Serial Number
1		426-06-34250	WIRING HARNESS	电热线束	1	DZAE0001-
		08027-02000	. TERMINAL	端子	4	DZAE0001-
2		426-06-34230	CABLE ASSEMBLY	线束总成	1	DZAE0001-
3		426-54-35710	PLATE	板	1	DZAE0001-
4		01010-80816	BOLT	螺栓	4	DZAE0001-
5		01643-30823	WASHER	垫圈	4	DZAE0001-
6		04434-51010	CLIP	管夹	1	DZAE0001-
7		01010-81020	BOLT	螺栓	1	DZAE0001-
8		01643-31032	WASHER	垫圈	1	DZAE0001-
9		569-06-61960	RELAY	继电器	1	DZAE0001-
10		287-06-16420	BRACKET	支架	1	DZAE0001-
11		01010-80616	BOLT	螺栓	1	DZAE0001-
12		01643-30623	WASHER	垫圈	1	DZAE0001-
13		08053-01510	CLIP	管夹	1	DZAE0001-
14		01010-81016	BOLT	螺栓	1	DZAE0001-
15		01643-31032	WASHER	垫圈	1	DZAE0001-
16		01010-80616	BOLT	螺栓	2	DZAE0001-
17		01643-30623	WASHER	垫圈	2	DZAE0001-
18		04434-51210	CLIP	管夹	4	DZAE0001-
19		01010-81020	BOLT	螺栓	4	DZAE0001-
20		01643-31032	WASHER	垫圈	4	DZAE0001-
21		195-01-14540	COLLAR	隔离套	1	DZAE0001-
22		04434-51510	CLIP	管夹	1	DZAE0001-
23		01010-81035	BOLT	螺栓	1	DZAE0001-
24		01643-31032	WASHER	垫圈	1	DZAE0001-
25		421-56-21230	FINISHER	装饰条	1	DZAE0001-
26		04434-50810	CLIP	管夹	6	DZAE0001-
27		426-06-32820	COVER	盖	1	DZAE0001-
28		426-06-34240	SHEET	垫片	1	DZAE0001-
29		01010-80612	BOLT	螺栓	2	DZAE0001-
30		01643-30623	WASHER	垫圈	2	DZAE0001-
31		426-54-35740	COVER	盖	1	DZAE0001-
32		01010-81020	BOLT	螺栓	4	DZAE0001-
33		01643-31032	WASHER	垫圈	4	DZAE0001-
34		421-921-2410	GROMMET	保护套	1	DZAE0001-
35		426-06-33790	BRACKET	支架	1	DZAE0001-
36		01010-81020	BOLT	螺栓	2	DZAE0001-
37		01643-31032	WASHER	垫圈	2	DZAE0001-
38		08036-01814	CLIP	管夹	1	DZAE0001-
39		01010-81020	BOLT	螺栓	1	DZAE0001-

Fig. K4010-098017 FLOOR(KOMTRAX WIRING HARNESS)
底板 (KOMTRAX 电线束)

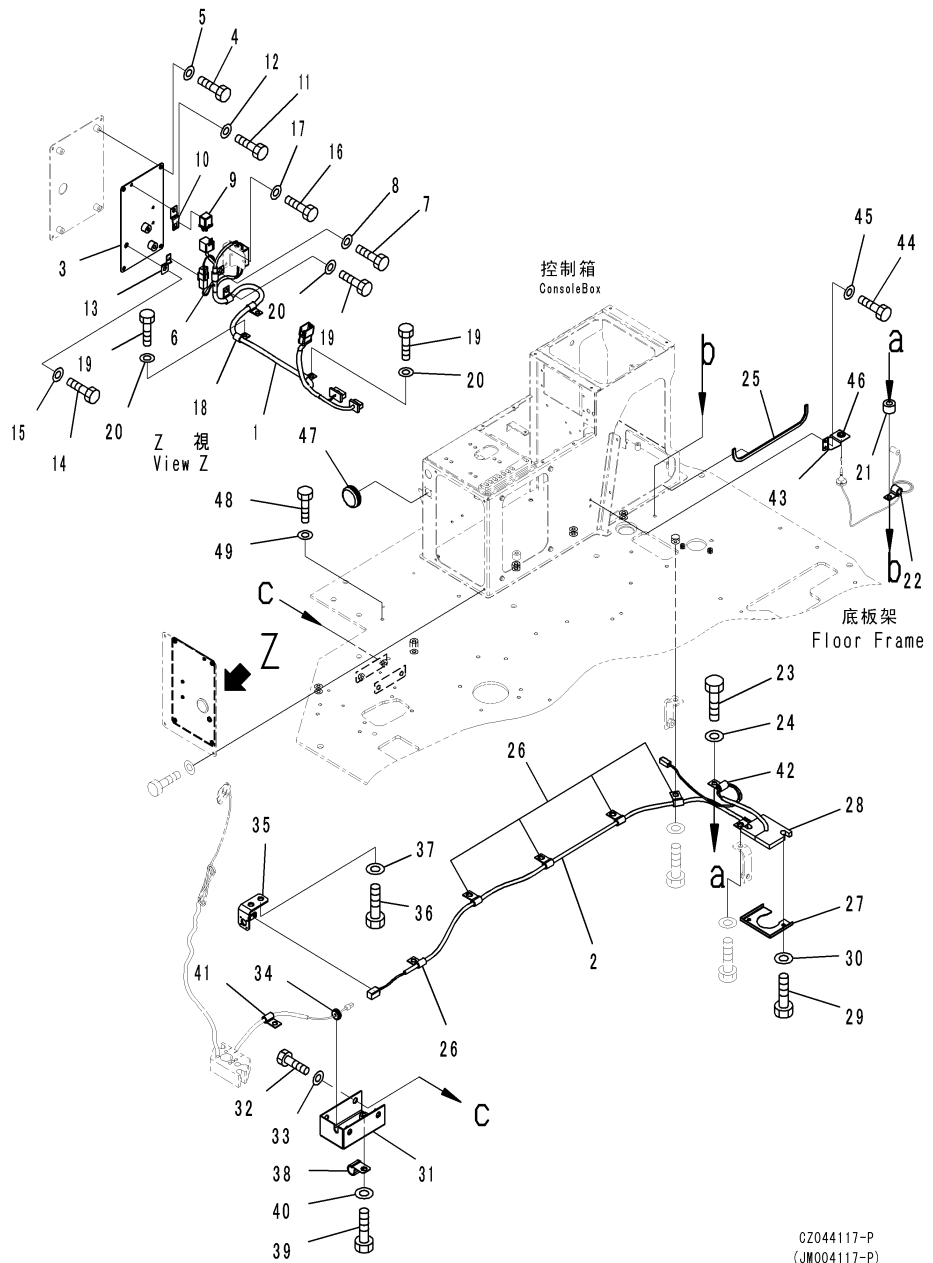

CZ044117-P
(JM004117-P)

Index	Code	Part Number	Description	Description	QTY	Serial Number
40		01643-31032	WASHER	垫圈	1	DZAE0001-
41		04434-50810	CLIP	管夹	1	DZAE0001-
42		04434-51010	CLIP	管夹	1	DZAE0001-
43		426-54-35720	BRACKET	支架	1	DZAE0001-
44		01010-D0616	BOLT	螺栓	2	DZAE0001-
45		01643-70623	WASHER	垫圈	2	DZAE0001-
46		08037-01008	GROMMET	保护套	1	DZAE0001-
47		09415-01610	CAP	盖	1	DZAE0001-
48		01010-81016	BOLT	螺栓	1	DZAE0001-
49		01643-31032	WASHER	垫圈	1	DZAE0001-

**Fig. K4010-098018 FLOOR(STEERING COLUMN)
底板(转向柱)**

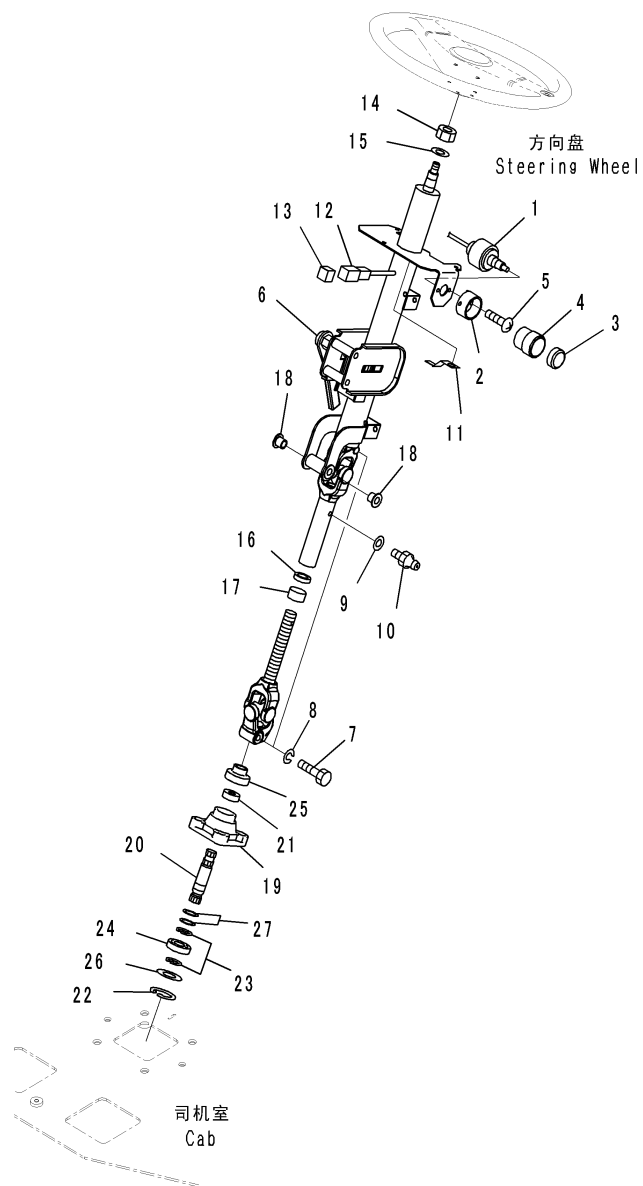

CZ049820
(00049820)

Index	Code	Part Number	Description	Description	QTY	Serial Number
		421-06-26110	SWITCH ASSEMBLY	开关总成	1	DZAE0001-
1		421-06-26120	. SWITCH	开关	1	DZAE0001-
2		421-06-26130	. COLLAR	衬套	1	DZAE0001-
3		421-06-26140	. CAP	盖	1	DZAE0001-
4		421-06-26150	. KNOB ASSEMBLY	手柄总成	1	DZAE0001-
5		421-06-26160	SCREW	螺钉	2	DZAE0001-
6		421-40-32314	COLUMN ASSEMBLY	转向柱总成	1	DZAE0001-
7		01050-51040	. BOLT	螺栓	2	DZAE0001-
8		01602-21030	. WASHER, SPRING	弹簧垫圈	2	DZAE0001-
9		01643-30623	. WASHER	垫圈	1	DZAE0001-
10		07020-00001	. FITTING, GREASE	黄油嘴	1	DZAE0001-
11		08193-21012	. CLIP	管夹	1	DZAE0001-
12	C1		. CONNECTOR	连接器	1	DZAE0001-
13		08191-00770	. PLUG, CONNECTOR	连接器堵塞	1	DZAE0001-
14		421-40-12440	. NUT	螺母	1	DZAE0001-
15		421-40-12450	. WASHER	垫圈	1	DZAE0001-
16		421-40-12550	. SEAL	密封	1	DZAE0001-
17		421-40-12560	. COVER	盖	1	DZAE0001-
18		421-40-32410	. BUSHING	衬套	2	DZAE0001-
19		417-40-22131	COLUMN ASSEMBLY	转向柱总成	1	DZAE0001-
20		417-40-22171	. SHAFT	轴	1	DZAE0001-
21		417-40-22180	. SEAL, OIL	油封	1	DZAE0001-
22		417-40-22190	. RING, SNAP	卡簧	1	DZAE0001-
23		417-40-22210	. RING, SNAP	卡簧	2	DZAE0001-
24		417-40-22220	. BEARING	轴承	1	DZAE0001-
25		417-40-22290	. COVER	盖	1	DZAE0001-
26		417-40-22310	. SHIM	垫片	1	DZAE0001-
		417-40-22320	. SHIM	垫片	1	DZAE0001-
27		417-40-22330	. SHIM	垫片	2	DZAE0001-
		417-40-22340	. SHIM	垫片	2	DZAE0001-
		417-40-22350	. SHIM	垫片	2	DZAE0001-

Fig. K4010-098019 FLOOR(STEERING COLUMN SUPPORT)
底板(转向柱支撑)

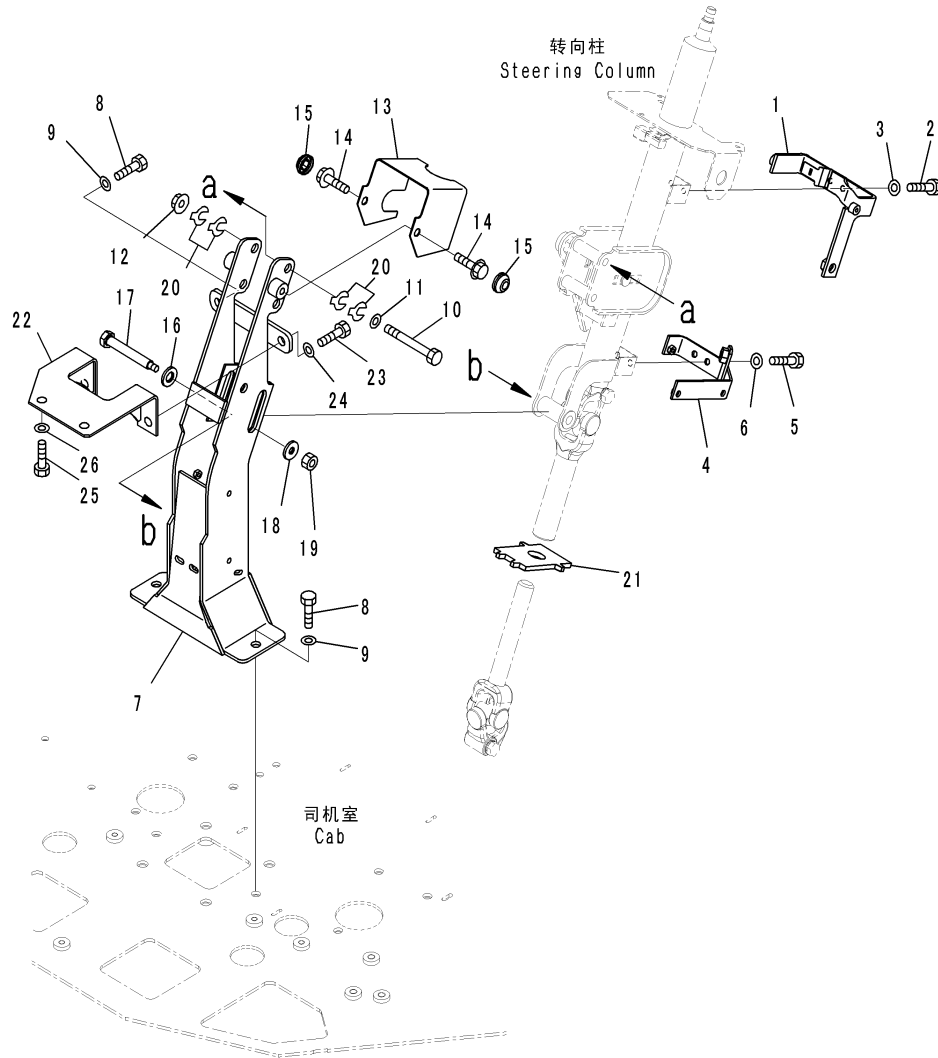

G2049821
(00049821)

Index	Code	Part Number	Description	Description	QTY	Serial Number
1		423-40-42172	BRACKET	支架	1	DZAE0001-
2		01010-80616	BOLT	螺栓	2	DZAE0001-
3		01643-30623	WASHER	垫圈	2	DZAE0001-
4		423-40-42210	SUPPORT	支撑	1	DZAE0001-
5		01010-80616	BOLT	螺栓	2	DZAE0001-
6		01643-30623	WASHER	垫圈	2	DZAE0001-
7		423-40-42190	BRACKET	支架	1	DZAE0001-
8		01010-81030	BOLT	螺栓	2	DZAE0001-
9		01643-31032	WASHER	垫圈	2	DZAE0001-
10		01010-81085	BOLT	螺栓	2	DZAE0001-
11		01643-31032	WASHER	垫圈	2	DZAE0001-
12		01594-01008	NUT	螺母	2	DZAE0001-
13		423-40-42180	PLATE	板	1	DZAE0001-
14		01435-41016	BOLT	螺栓	2	DZAE0001-
15		363-54-31450	CAP. BOLT	螺栓盖	2	DZAE0001-
16		01643-31232	WASHER	垫圈	1	DZAE0001-
17		423-40-32160	BOLT	螺栓	1	DZAE0001-
18		22W-43-17330	WASHER	垫圈	1	DZAE0001-
19		01580-10806	NUT	螺母	1	DZAE0001-
20		421-40-22650	SHIM, T=0.5MM	垫片	8	DZAE0001-
21		423-40-42150	RUBBER	橡胶垫	1	DZAE0001-
22		426-40-32941	BRACKET	支架	1	DZAE0001-
23		01010-81030	BOLT	螺栓	2	DZAE0001-
24		01643-31032	WASHER	垫圈	2	DZAE0001-
25		01010-81020	BOLT	螺栓	2	DZAE0001-
26		01643-31032	WASHER	垫圈	2	DZAE0001-

Fig. K4010-098020 FLOOR(STEERING COLUMN COVER)
底板(转向柱盖)

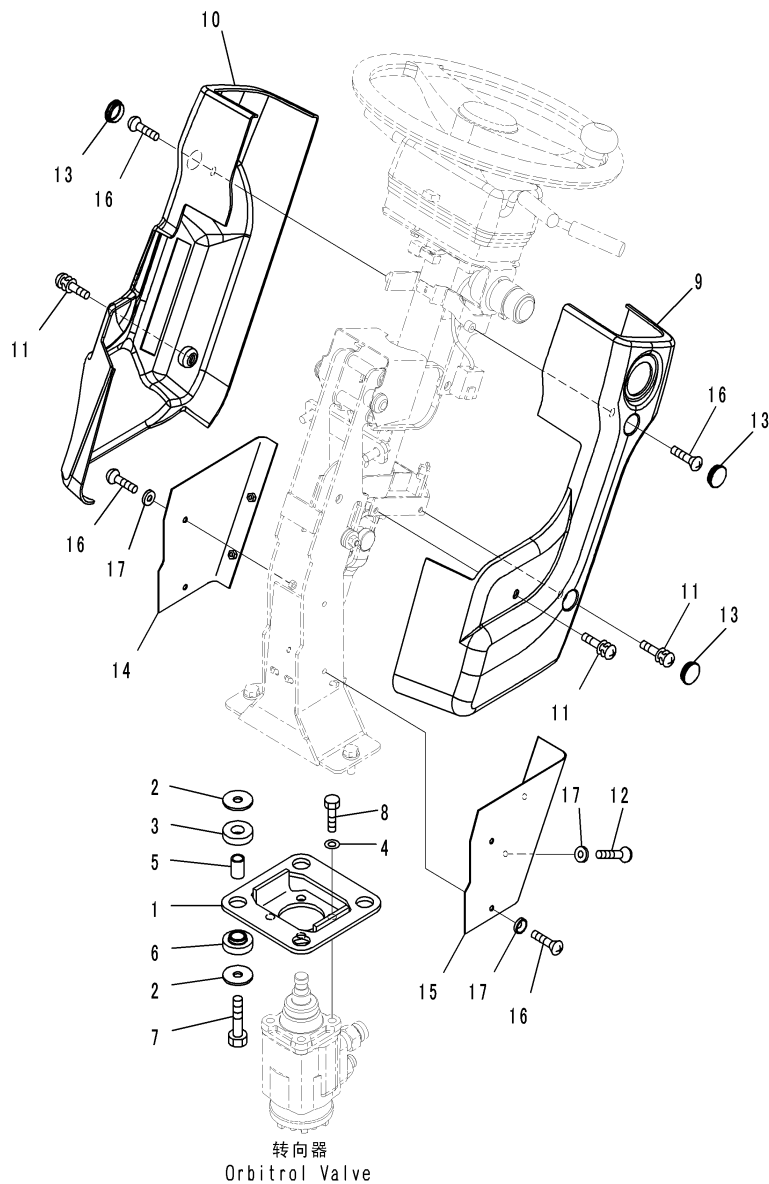

C2049822
(00049822)

Index	Code	Part Number	Description	Description	QTY	Serial Number
1		423-40-42160	BRACKET	支架	1	DZAE0001-
2		419-43-17920	WASHER	垫圈	8	DZAE0001-
3		417-62-13620	CUSHION	减震垫	4	DZAE0001-
4		01643-31032	WASHER	垫圈	4	DZAE0001-
5		417-62-14130	SPACER	隔离套	4	DZAE0001-
6		419-43-17930	CUSHION	减震垫	4	DZAE0001-
7		01010-81250	BOLT	螺栓	4	DZAE0001-
8		02010-70638	BOLT	螺栓	4	DZAE0001-
9		421-54-32313	COVER, L. H.	左盖	1	DZAE0001-
10		421-54-32323	COVER, R. H.	右盖	1	DZAE0001-
11		421-09-21460	SCREW	螺钉	3	DZAE0001-
12		01023-10612	SCREW	螺钉	2	DZAE0001-
13		22U-54-25140	CAP	盖	3	DZAE0001-
14		423-40-42120	COVER	盖	1	DZAE0001-
15		423-40-42140	COVER	盖	1	DZAE0001-
16		01225-70616	SCREW, PHILIPS HEAD	螺钉	6	DZAE0001-
17		23S-55-51970	WASHER	垫圈	6	DZAE0001-

Fig. K4010-098021 FLOOR(VALVE AND PIPING)

底板(阀和管路)

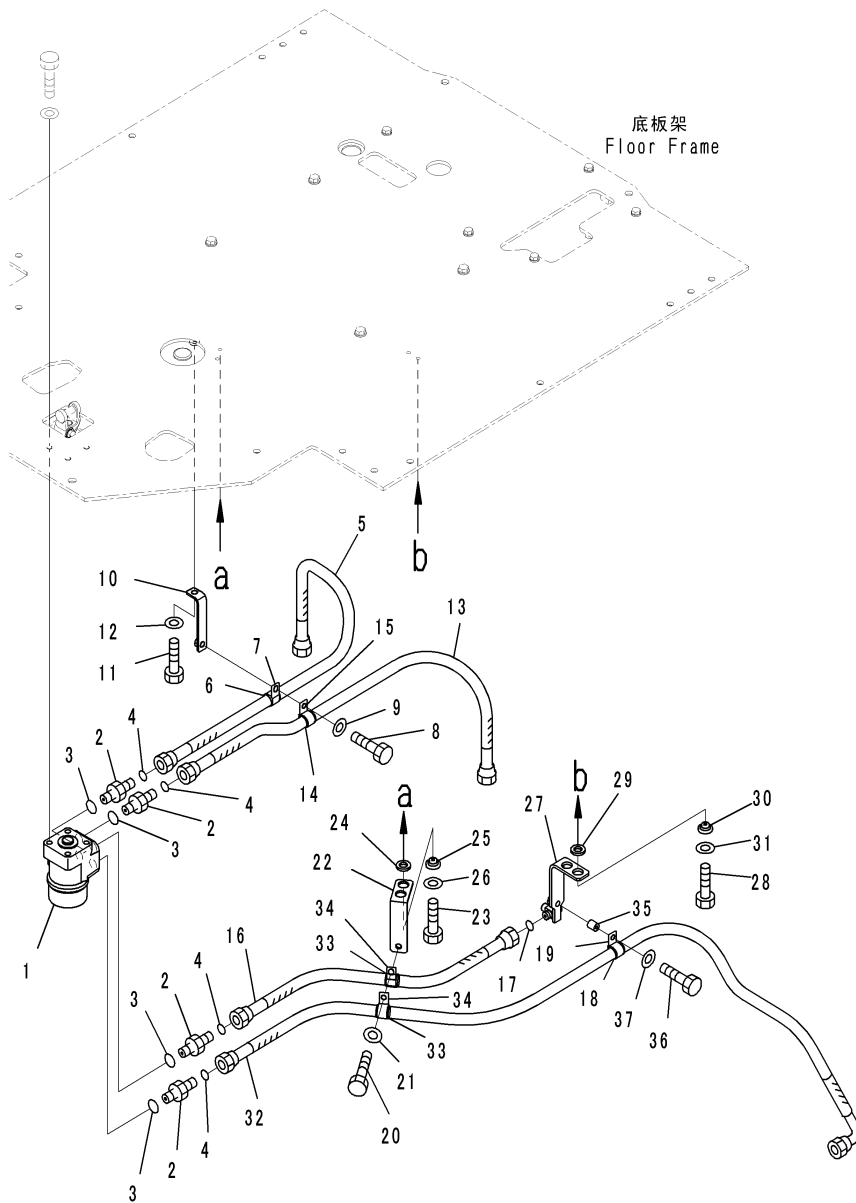

CZ089642
(00089642)

Index	Code	Part Number	Description	Description	QTY	Serial Number
1		426-64-31100	STEERING ASSEMBLY	转向总成	1	DZAE0001-
2		421-09-31760	NIPPLE	喷嘴	4	DZAE0001-
3		415-62-11560	O-RING	O形圈	4	DZAE0001-
4		02896-11009	O-RING	O形圈	4	DZAE0001-
5		02762-00308	HOSE, FACE SEAL TYPE	软管	1	DZAE0001-
6		07095-20314	CUSHION	减震垫	1	DZAE0001-
7		04434-52210	CLIP	管夹	1	DZAE0001-
8		01010-81025	BOLT	螺栓	1	DZAE0001-
9		01643-31032	WASHER	垫圈	1	DZAE0001-
10		427-04-11130	PLATE	板	1	DZAE0001-
11		01010-81020	BOLT	螺栓	1	DZAE0001-
12		01643-31032	WASHER	垫圈	1	DZAE0001-
13		02762-00308	HOSE, FACE SEAL TYPE	软管	1	DZAE0001-
14		07095-20314	CUSHION	减震垫	1	DZAE0001-
15		04434-52210	CLIP	管夹	1	DZAE0001-
16		02762-003A7	HOSE, FACE SEAL TYPE	软管	1	DZAE0001-
17		02896-11009	O-RING	O形圈	1	DZAE0001-
18		07095-20314	CUSHION	减震垫	1	DZAE0001-
19		04434-52210	CLIP	管夹	1	DZAE0001-
20		01010-81025	BOLT	螺栓	1	DZAE0001-
21		01643-31032	WASHER	垫圈	1	DZAE0001-
22		426-43-31130	PLATE	板	1	DZAE0001-
23		01010-81030	BOLT	螺栓	2	DZAE0001-
24		421-62-23710	CUSHION	减震垫	2	DZAE0001-
25		421-62-18550	CUSHION	减震垫	2	DZAE0001-
26		144-854-1890	WASHER	垫圈	2	DZAE0001-
27		426-62-31552	TEE	T形件	1	DZAE0001-
28		01010-81030	BOLT	螺栓	2	DZAE0001-
29		421-62-23710	CUSHION	减震垫	2	DZAE0001-
30		421-62-23350	CUSHION	减震垫	2	DZAE0001-
31		144-854-1890	WASHER	垫圈	2	DZAE0001-
32		426-62-35431	HOSE	软管	1	DZAE0001-
33		07095-20314	CUSHION	减震垫	2	DZAE0001-
34		04434-52210	CLIP	管夹	2	DZAE0001-
35		175-61-14490	SPACER	隔离套	1	DZAE0001-
36		01010-81045	BOLT	螺栓	1	DZAE0001-
37		01643-31032	WASHER	垫圈	1	DZAE0001-

**Fig. K4010-098022 FLOOR(TRANSMISSION CONTROL SWITCH)
底板(变速箱控制开关)**

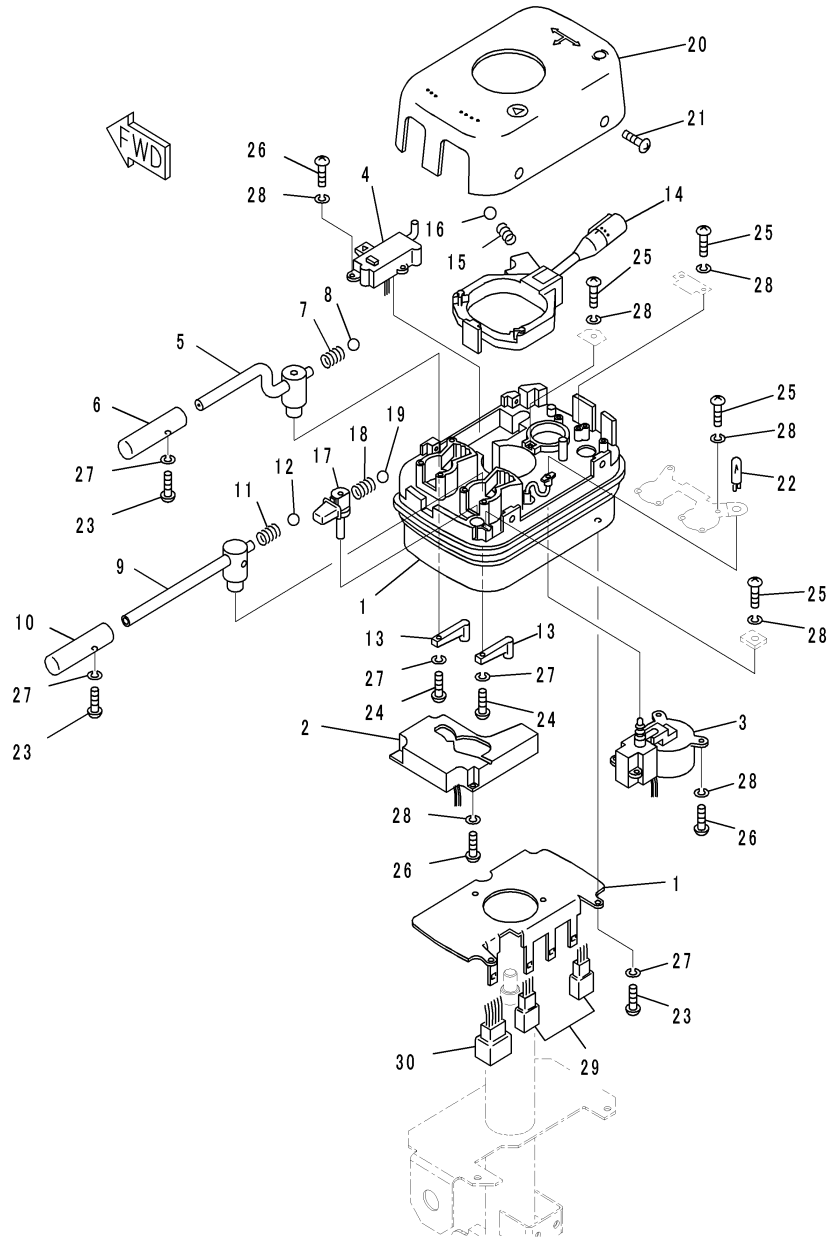

00042753

Index	Code	Part Number	Description	Description	QTY	Serial Number
1		423-43-46212	SWITCH ASSEMBLY	开关总成	1	DZAE0001-
2		417-43-26212	. SWITCH	开关	1	DZAE0001-
3		417-43-26221	. SWITCH, LAMP	灯开关	1	DZAE0001-
4		417-43-26230	. SWITCH, HAZARD AND TURN SIGNAL	警示和转向开关	1	DZAE0001-
		421-43-26141	. LEVER ASSEMBLY	杆总成	1	DZAE0001-
5		421-43-26151	. . LEVER	杆	1	DZAE0001-
6		417-43-26280	. . GRIP	把手	1	DZAE0001-
7		417-43-26290	. . SPRING	弹簧	1	DZAE0001-
8		417-43-26310	. . BALL	球	1	DZAE0001-
		421-43-36160	. LEVER ASSEMBLY	杆总成	1	DZAE0001-
9		421-43-36170	. . LEVEL, SHIFT	换挡杆	1	DZAE0001-
10		417-43-26280	. . GRIP	把手	1	DZAE0001-
11		417-43-26290	. . SPRING	弹簧	1	DZAE0001-
12		417-43-26310	. . BALL	球	1	DZAE0001-
13		417-43-26320	. ARM, MAGNET	磁铁杆	2	DZAE0001-
14		417-43-26332	. LEVER ASSEMBLY, TURN	转向盖总成	1	DZAE0001-
15		417-43-26340	. SPRING	弹簧	1	DZAE0001-
16		417-43-26350	. BALL	球	1	DZAE0001-
17		417-43-26360	. KNOB ASSEMBLY, LOCK	锁紧手柄总成	1	DZAE0001-
18		417-43-26370	. SPRING	弹簧	3	DZAE0001-
19		417-43-26380	. BALL	球	3	DZAE0001-
20		421-43-46120	. CASE	壳体	1	DZAE0001-
21		417-43-26410	. SCREW	螺钉	4	DZAE0001-
22		7815-11-1010	. BULB, 1.4WATT	灯泡	1	DZAE0001-
23		01220-40308	. SCREW, PHILIPS HEAD	螺钉	6	DZAE0001-
24		01220-40312	. SCREW	螺钉	2	DZAE0001-
25		01220-40408	. SCREW	螺钉	10	DZAE0001-
26		01220-40412	. SCREW, PHILIPS HEAD	螺钉	11	DZAE0001-
27		01601-20307	. WASHER	垫圈	8	DZAE0001-
28		01601-20410	. WASHER	垫圈	21	DZAE0001-
29		08055-10681	. CONNECTOR BODY ASSEMBLY, MALE	连接器壳体总成	2	DZAE0001-
30		08055-11481	. CONNECTOR BODY ASSEMBLY, MALE	连接器壳体总成	1	DZAE0001-

Fig. K4010-098023 FLOOR(STEERING WHEEL)
底板(方向盘)

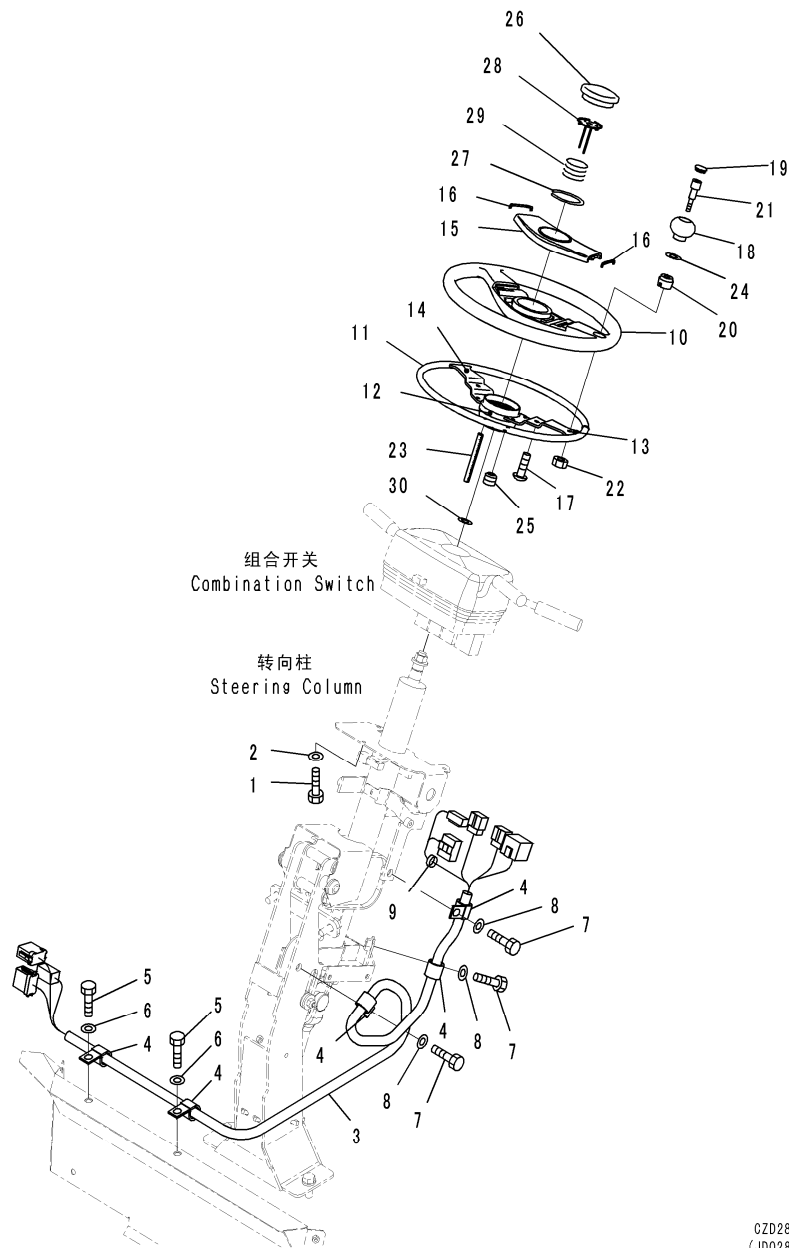

CZD28360
(JD028360)

Index	Code	Part Number	Description	Description	Q'TY	Serial Number
1		01010-80616	BOLT	螺栓	3	DZAE0001-
2		01643-30623	WASHER	垫圈	3	DZAE0001-
3		426-06-32733	WIRING HARNESS	电线线束	1	DZAE0001-
4		04434-51910	CLIP	管夹	5	DZAE0001-
5		01010-81020	BOLT	螺栓	2	DZAE0001-
6		01643-31032	WASHER	垫圈	2	DZAE0001-
7		01010-81025	BOLT	螺栓	3	DZAE0001-
8		01643-31032	WASHER	垫圈	3	DZAE0001-
9		08034-40521	BAND	绑带	1	DZAE0001-
		421-40-42211	STEERING WHEEL ASSEMBLY	方向盘总成	1	DZAE0002-
	B1	421-40-42210	STEERING WHEEL ASSEMBLY	方向盘总成	1	DZAE0001-DZAE0001
		421-40-42220	WHEEL	方向盘	1	DZAE0001-
10		421-40-42350	STEERING WHEEL ASSEMBLY	方向盘总成	1	DZAE0001-
11		421-40-42310	STEERING WHEEL ASSEMBLY	方向盘总成	1	DZAE0001-
12		421-40-42320	BOSS	座	1	DZAE0001-
13		421-40-42330	PLATE	板	1	DZAE0001-
14		421-40-42340	PLATE	板	1	DZAE0001-
		421-40-42360	COVER ASSEMBLY	盖总成	1	DZAE0001-
15		421-40-42370	COVER	盖	1	DZAE0001-
16		421-40-42380	SEAL	密封	2	DZAE0001-
17		421-40-42390	SCREW	螺钉	6	DZAE0001-
18		421-40-42410	KNOB	手柄	1	DZAE0001-
19		421-40-42420	CAP	盖	1	DZAE0001-
20		421-40-42430	BUSHING	衬套	1	DZAE0001-
21		421-40-42440	BOLT	螺栓	1	DZAE0001-
22		421-40-42450	NUT	螺母	1	DZAE0001-
23		421-40-42460	PIN	销	1	DZAE0001-
24		421-40-42470	WASHER	垫圈	1	DZAE0001-
25		421-40-42480	SCREW	螺钉	3	DZAE0001-
		421-40-42230	PAD ASSEMBLY	踏板总成	1	DZAE0001-
26		421-40-42510	PAD	踏板	1	DZAE0001-
27		421-40-42520	SPRING	弹簧	1	DZAE0001-
		421-40-42240	NEEDLE ASSEMBLY	滚针总成	1	DZAE0001-
28		421-40-42530	NEEDLE	滚针	1	DZAE0001-
29		421-40-42540	SPRING	弹簧	1	DZAE0001-
30		01643-31232	WASHER	垫圈	1	DZAE0001-

Fig. K4010-098024 FLOOR(CONSOLE BOX, R.H.) (2/2)
底板(控制盒,右) (2/2)

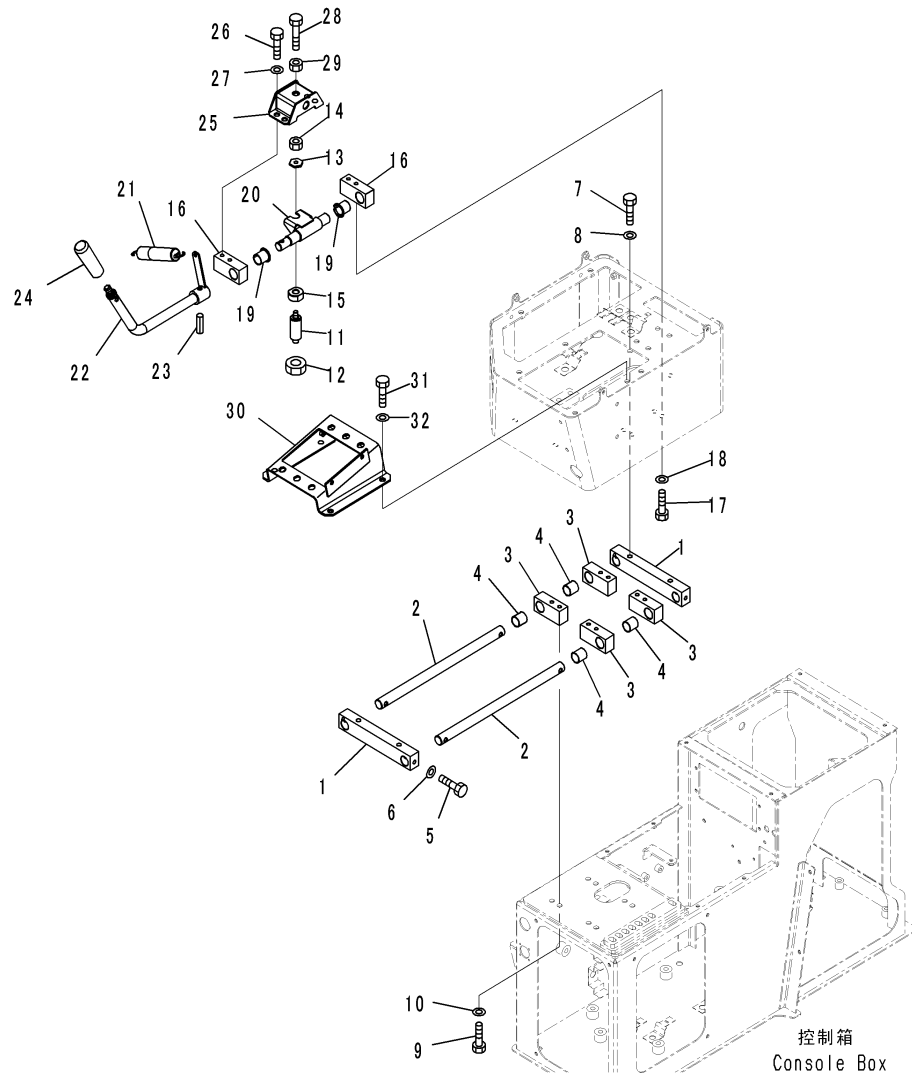

CZ047627
(00047627)

Index	Code	Part Number	Description	Description	QTY	Serial Number
1		426-43-38112	GUIDE	导向套	2	DZAE0001-
2		426-43-38122	SHAFT	轴	2	DZAE0001-
3		426-43-38132	GUIDE	导向套	4	DZAE0001-
4		426-40-32350	BUSHING	衬套	4	DZAE0001-
5		01010-80635	BOLT	螺栓	4	DZAE0001-
6		01643-30623	WASHER	垫圈	4	DZAE0001-
7		01010-81020	BOLT	螺栓	4	DZAE0001-
8		01643-31032	WASHER	垫圈	4	DZAE0001-
9		01010-80820	BOLT	螺栓	8	DZAE0001-
10		01643-30823	WASHER	垫圈	8	DZAE0001-
11		426-43-39810	PLUNGER	柱塞	1	DZAE0001-
12		01583-12012	NUT	螺母	1	DZAE0001-
13		426-43-38262	NUT	螺母	1	DZAE0001-
14		01580-10806	NUT	螺母	1	DZAE0001-
15		426-43-39840	NUT	螺母	1	DZAE0001-
16		426-43-38422	GUIDE	导向套	2	DZAE0001-
17		01010-80820	BOLT	螺栓	4	DZAE0001-
18		01643-30823	WASHER	垫圈	4	DZAE0001-
19		426-40-32570	BUSHING	衬套	2	DZAE0001-
20		426-43-38432	LEVER	连杆	1	DZAE0001-
21		198-43-17540	SPRING	弹簧	1	DZAE0001-
22		426-43-38442	HANDLE	把手	1	DZAE0001-
23		04025-00524	PIN, SPRING	弹簧销	1	DZAE0001-
24		09304-01240	KNOB, BLACK	黑色手柄	1	DZAE0001-
25		426-43-39820	HANDLE	把手	1	DZAE0001-
26		01010-80816	BOLT	螺栓	4	DZAE0001-
27		01643-30823	WASHER	垫圈	4	DZAE0001-
28		01010-81030	BOLT	螺栓	1	DZAE0001-
29		01580-11008	NUT	螺母	1	DZAE0001-
30		425-43-31121	BRACKET	支架	1	DZAE0001-
31		01010-80816	BOLT	螺栓	4	DZAE0001-
32		01643-30823	WASHER	垫圈	4	DZAE0001-

Fig. K4010-098025 FLOOR(LEVER) (1/2)
底板(杆) (1/2)

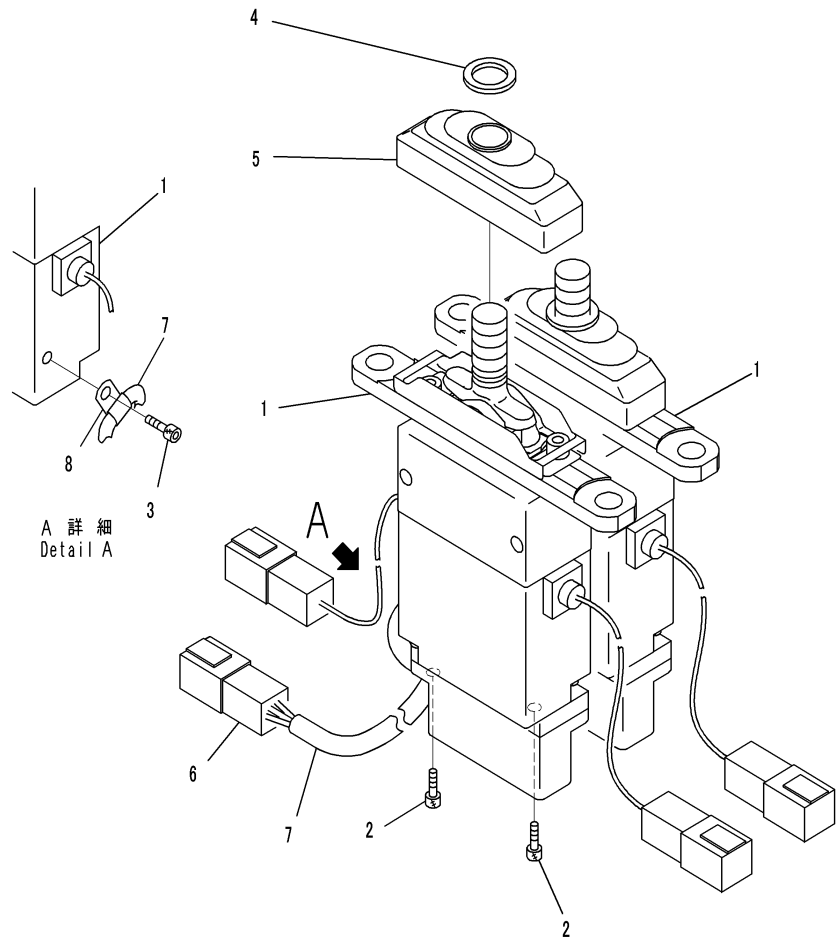

A 詳細
Detail A

00080757

Index	Code	Part Number	Description	Description	QTY	Serial Number
1		702-16-02143	LEVER ASSEMBLY	连杆总成	1	DZAE0001-
2		01252-60512	. BOLT	螺栓	8	DZAE0001-
3		01252-60510	. BOLT	螺栓	2	DZAE0001-
4		702-16-54920	. RING	环	2	DZAE0001-
5		702-16-54641	. BOOT	护罩	2	DZAE0001-
6	C1		. CONNECTOR	连接器	2	DZAE0001-
7		702-16-57930	. TUBE	硬管	2	DZAE0001-
8		702-16-57940	. CLIP	管夹	2	DZAE0001-

Fig. K4010-098026 FLOOR(LEVER) (2/2)
底板(杆) (2/2)

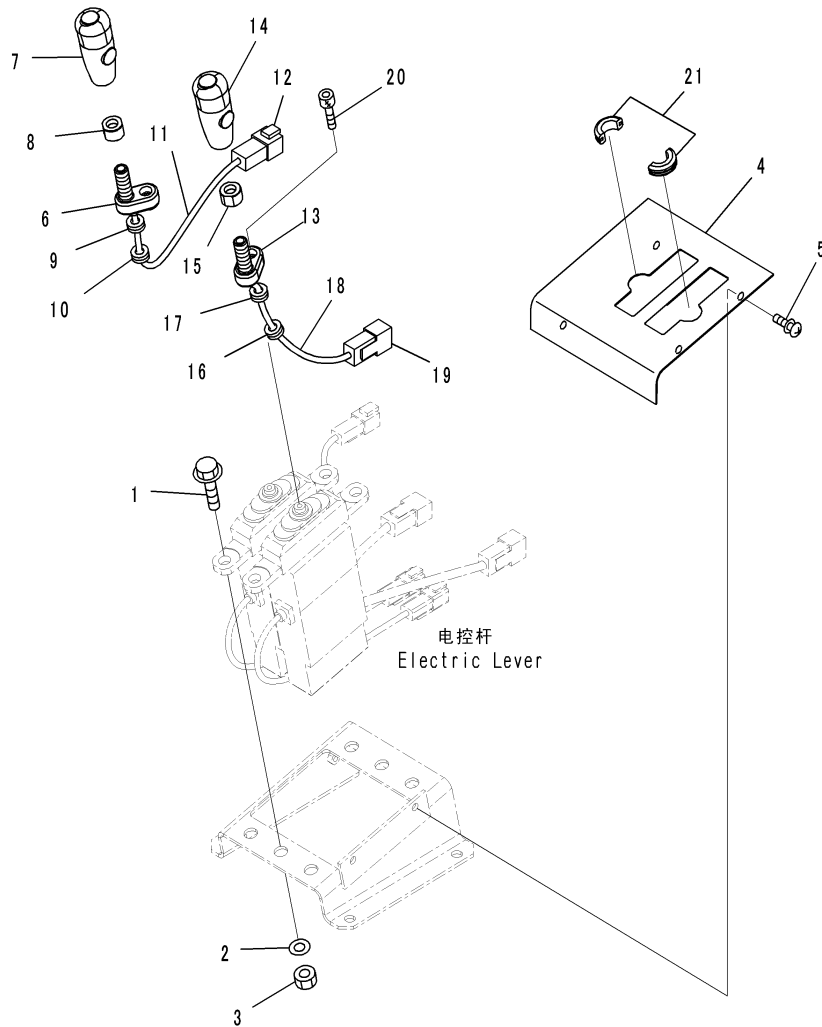

CZD28193
(JD028193)

Index	Code	Part Number	Description	Description	QTY	Serial Number
1		01435-01025	BOLT	螺栓	4	DZAE0001-
2		01643-31032	WASHER	垫圈	4	DZAE0001-
3		01580-11008	NUT	螺母	4	DZAE0001-
4		426-43-38162	COVER	盖	1	DZAE0001-
5		01023-60616	SCREW	螺钉	4	DZAE0001-
		421-43-38315	LEVER ASSEMBLY	杆总成	1	DZAE0001-
6		421-43-31432	. LEVER	杆	1	DZAE0001-
7		421-43-38325	. KNOB ASSEMBLY	手柄总成	1	DZAE0001-
		421-43-38513	. . BODY ASSEMBLY	壳体总成	1	DZAE0001-
		421-43-38590	. . SWITCH ASSEMBLY	开关总成	1	DZAE0001-
		421-43-38523	. . CAP	盖	1	DZAE0001-
		421-43-38530	. . SPACER	隔离套	1	DZAE0001-
		421-43-38540	. . SPRING	弹簧	1	DZAE0001-
		421-43-38550	. . CAP	盖	1	DZAE0001-
		421-43-38560	. . RING	环	1	DZAE0001-
		421-43-38570	. . PLUNGER	柱塞	1	DZAE0001-
		421-43-38580	. . O-RING	O形圈	1	DZAE0001-
		421-43-38740	. . STOPPER	止动块	1	DZAE0001-
8		23S-43-31550	. NUT	螺母	1	DZAE0001-
9		23S-43-51230	. GROMMET	保护套	1	DZAE0001-
10		287-43-18350	. GROMMET	保护套	1	DZAE0001-
11		08023-06050	. TUBE	硬管	1	DZAE0001-
12	C1		. CONNECTOR	连接器	1	DZAE0001-
		421-43-38364	LEVER ASSEMBLY	杆总成	1	DZAE0001-
13		421-43-31432	. LEVER	杆	1	DZAE0001-
14		421-43-38325	. KNOB ASSEMBLY	手柄总成	1	DZAE0001-
		421-43-38513	. . BODY ASSEMBLY	壳体总成	1	DZAE0001-
		421-43-38590	. . SWITCH ASSEMBLY	开关总成	1	DZAE0001-
		421-43-38523	. . CAP	盖	1	DZAE0001-
		421-43-38530	. . SPACER	隔离套	1	DZAE0001-
		421-43-38540	. . SPRING	弹簧	1	DZAE0001-
		421-43-38550	. . CAP	盖	1	DZAE0001-
		421-43-38560	. . RING	环	1	DZAE0001-
		421-43-38570	. . PLUNGER	柱塞	1	DZAE0001-
		421-43-38580	. . O-RING	O形圈	1	DZAE0001-
		421-43-38740	. . STOPPER	止动块	1	DZAE0001-
15		23S-43-31550	. NUT	螺母	1	DZAE0001-
16		23S-43-51230	. GROMMET	保护套	1	DZAE0001-
17		287-43-18350	. GROMMET	保护套	1	DZAE0001-
18		08023-06050	. TUBE	硬管	1	DZAE0001-

Fig. K4010-098026 FLOOR(LEVER) (2/2)
底板(杆) (2/2)

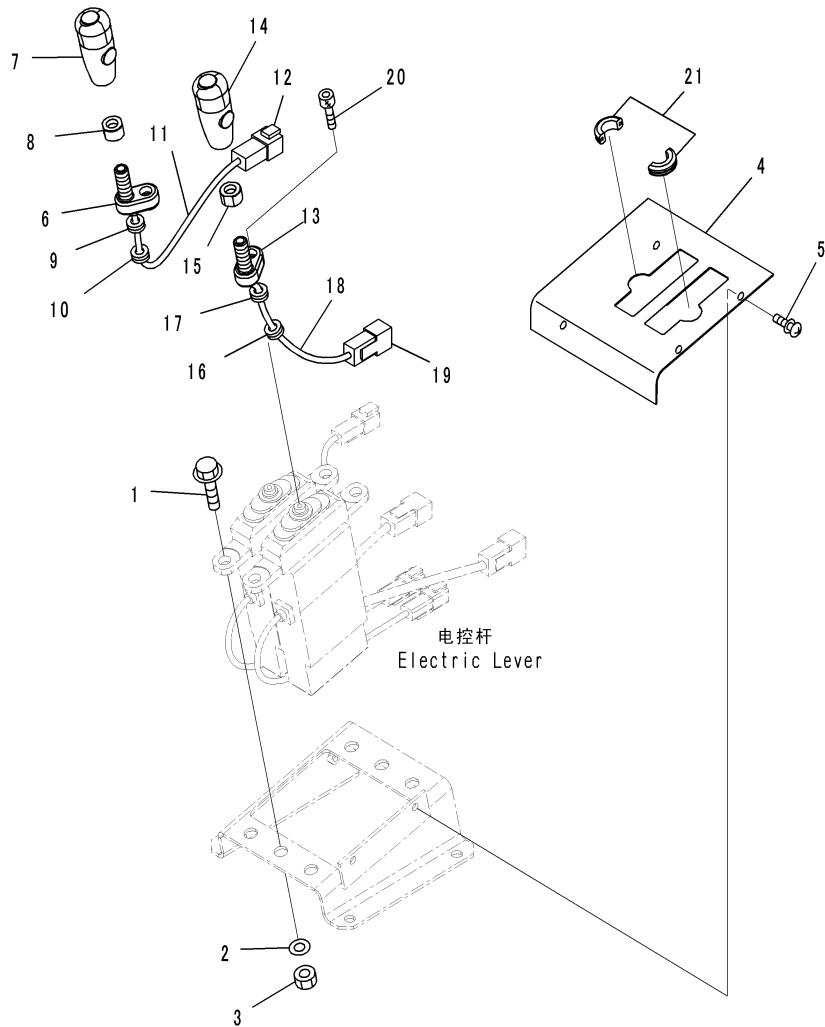

CZD28193
(JD028193)

Index	Code	Part Number	Description	Description	QTY	Serial Number
19	C1		. CONNECTOR	连接器	1	DZAE0001-
20		01252-80612	BOLT, HEXAGON SOCKET HEAD	内六角螺栓	2	DZAE0001-
21		20S-54-12310	GROMMET	保护套	2	DZAE0001-

Fig. K4010-098027 FLOOR(CONSOLE COVER, R.H.)
底板(控制盖, 右)

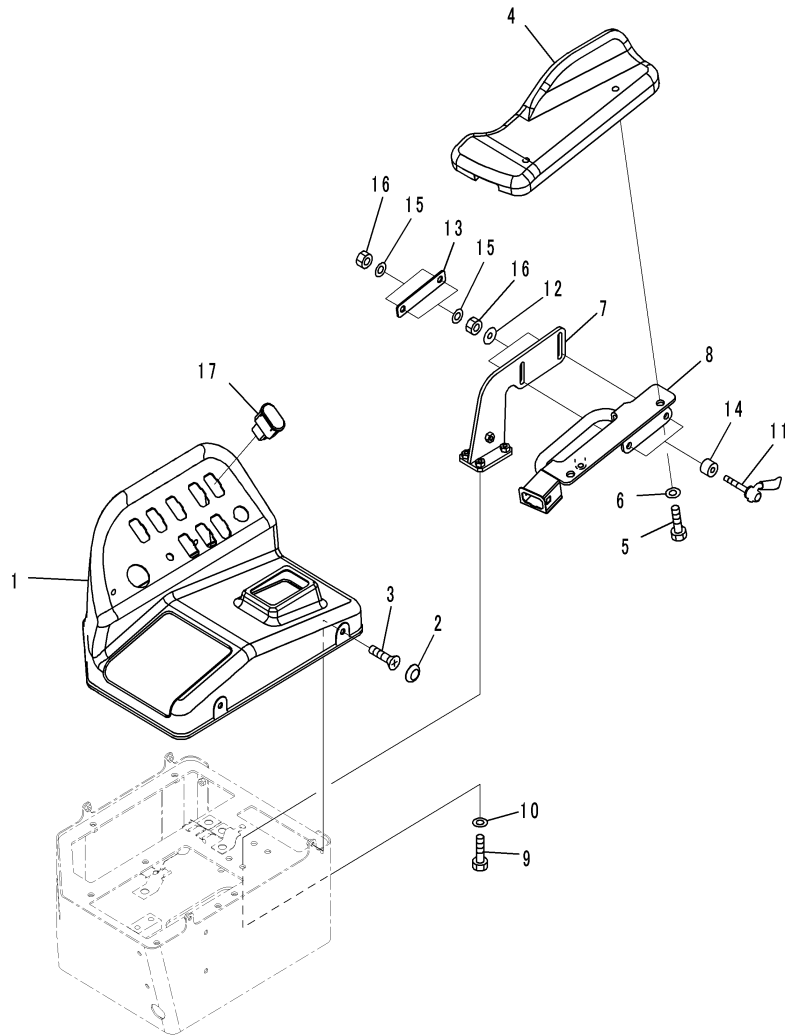

00089643

Index	Code	Part Number	Description	Description	QTY	Serial Number
1		426-43-38171	COVER	盖	1	DZAE0001-
2		421-09-31310	CAP ASSEMBLY	盖总成	4	DZAE0001-
3		01224-40616	SCREW	螺钉	4	DZAE0001-
4		426-43-38215	ARMREST	扶手	1	DZAE0001-
5		01010-81020	BOLT	螺栓	2	DZAE0001-
6		01643-31032	WASHER	垫圈	2	DZAE0001-
7		426-43-38731	BRACKET	支架	1	DZAE0001-
8		426-43-38982	BRACKET	支架	1	DZAE0001-
9		01010-80820	BOLT	螺栓	4	DZAE0001-
10		01643-30823	WASHER	垫圈	4	DZAE0001-
11		423-43-38170	LEVER	杆	2	DZAE0001-
12		154-61-16570	WASHER	垫圈	2	DZAE0001-
13		425-43-31141	PLATE	板	1	DZAE0001-
14		425-43-31110	SPACER	隔离套	2	DZAE0001-
15		01643-30823	WASHER	垫圈	4	DZAE0001-
16		01580-10806	NUT	螺母	4	DZAE0001-
17		20Y-06-42190	COVER	盖	1	DZAE0001-

Fig. K4010-098028 FLOOR(LOCK LEVER)
底板(锁杆)

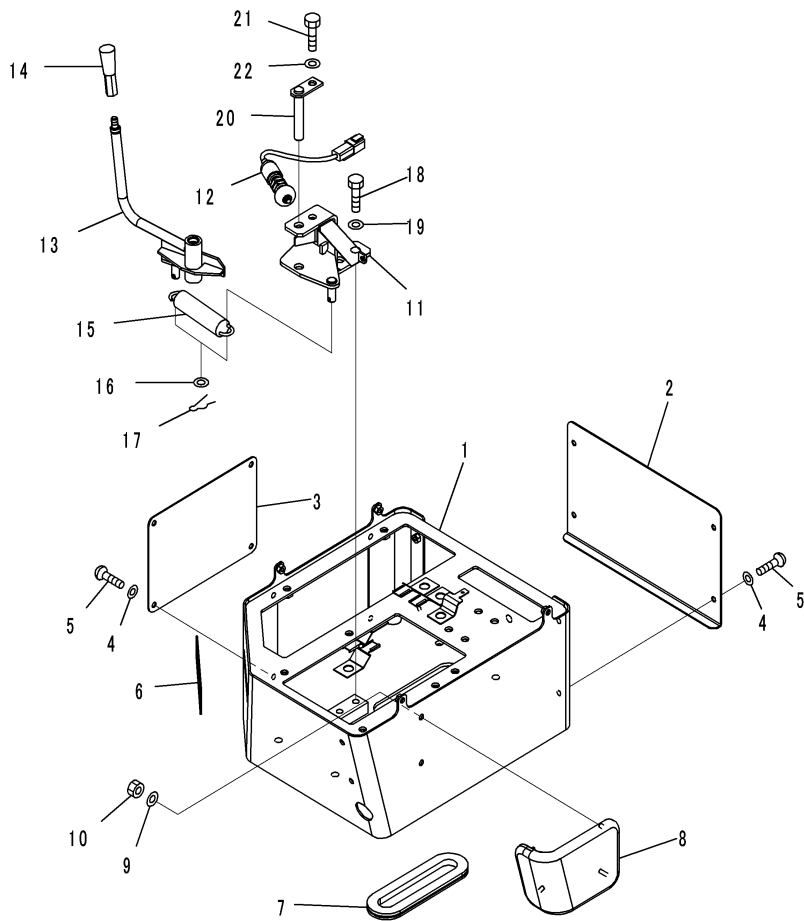

00047630

Index	Code	Part Number	Description	Description	QTY	Serial Number
1		426-43-38334	COVER	盖	1	DZAE0001-
2		426-43-38351	PLATE	板	1	DZAE0001-
3		426-54-32251	PLATE	板	1	DZAE0001-
4		23S-55-51970	WASHER	垫圈	8	DZAE0001-
5		01225-70616	SCREW, PHILIPS HEAD	螺钉	8	DZAE0001-
6		421-43-38720	AWNING	防水板	1	DZAE0001-
7		427-54-11760	SEAL	密封	1	DZAE0001-
8		426-43-38991	PAD	踏板	1	DZAE0001-
9		01640-20508	WASHER	垫圈	4	DZAE0001-
10		01580-10504	NUT	螺母	4	DZAE0001-
11		426-43-38373	BRACKET	支架	1	DZAE0001-
12		421-S33-3282	SWITCH	开关	1	DZAE0001-
13		426-43-38382	LEVER	杆	1	DZAE0001-
		04205-11028	. PIN	销	1	DZAE0001-
		421-09-21220	. BUSHING	衬套	2	DZAE0001-
14		09305-00800	KNOB, RED	红色手柄	1	DZAE0001-
15		20Y-43-22330	SPRING	弹簧	1	DZAE0001-
16		01640-21016	WASHER	垫圈	2	DZAE0001-
17		04052-21038	PIN, SNAP	开口销	2	DZAE0001-
18		01010-81020	BOLT	螺栓	2	DZAE0001-
19		01643-31032	WASHER	垫圈	2	DZAE0001-
20		426-43-38390	PIN	销	1	DZAE0001-
21		01010-80820	BOLT	螺栓	1	DZAE0001-
22		01643-30823	WASHER	垫圈	1	DZAE0001-

Fig. K4010-098029 FLOOR(OPERATOR'S SEAT)
底板(座椅)

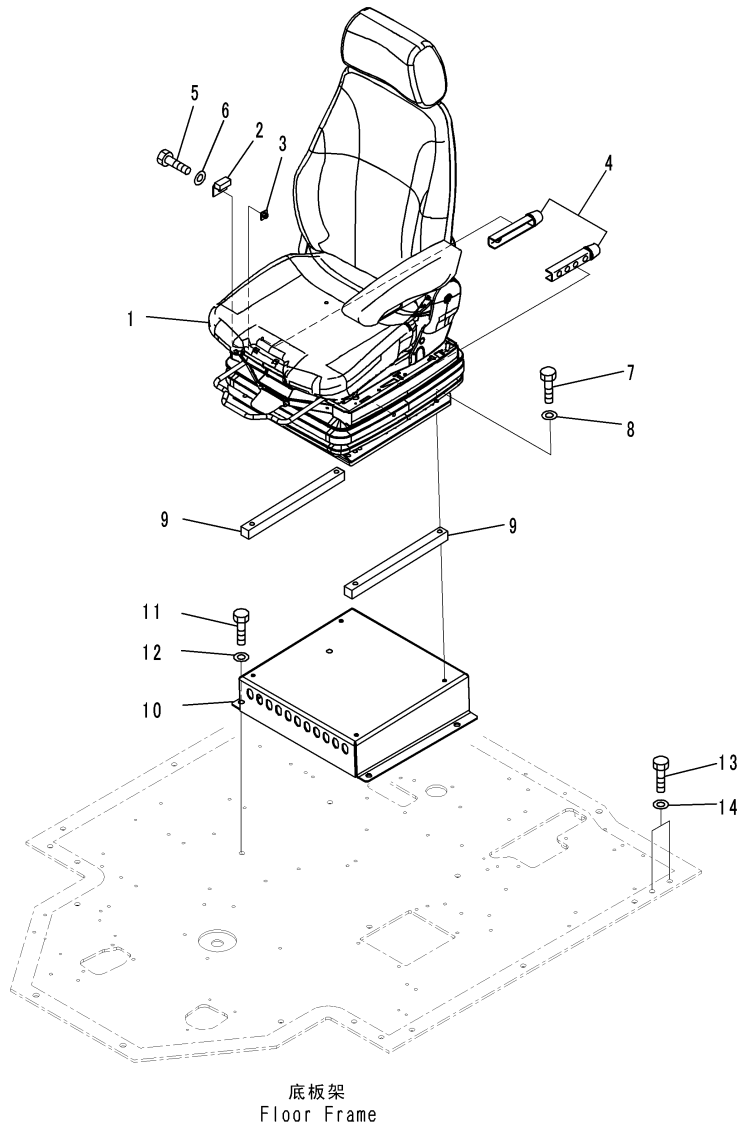

CZ049826
(00049826)

Index	Code	Part Number	Description	Description	Q'TY	Serial Number
1		426-57-31124	SEAT ASSEMBLY	座椅总成	1	DZAE0001-
2		428-S33-2752	SPACER	隔离套	2	DZAE0001-
3		428-S33-2760	PLATE	板	2	DZAE0001-
4		428-S33-2830	STOPPER	止动块	2	DZAE0002-
	B1	428-S33-2790	STOPPER	止动块	2	DZAE0001-DZAE0001
5		01010-80816	BOLT	螺栓	2	DZAE0001-
6		01643-30823	WASHER	垫圈	2	DZAE0001-
7		01010-D0860	BOLT	螺栓	4	DZAE0001-
8		01643-70823	WASHER	垫圈	4	DZAE0001-
9		426-57-31110	PLATE	板	2	DZAE0001-
10		426-54-32523	BRACKET	支架	1	DZAE0001-
11		01010-D1230	BOLT	螺栓	4	DZAE0001-
12		01643-71232	WASHER	垫圈	4	DZAE0001-
13		01010-81235	BOLT	螺栓	8	DZAE0001-
14		01643-31232	WASHER	垫圈	8	DZAE0001-

Fig. K4010-098030 FLOOR(STEERING PILOT PIPING)
底板(转向先导管路)

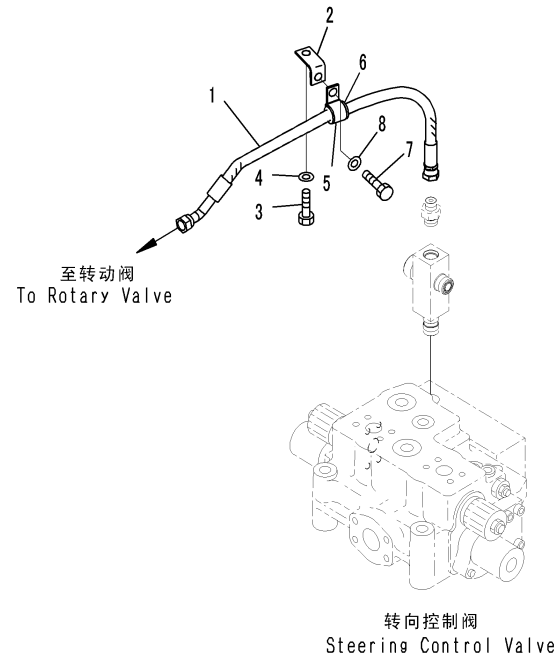

C2089644
(00089644)

Index	Code	Part Number	Description	Description	QTY	Serial Number
1		426-62-32880	HOSE	软管	1	DZAE0001-
2		431-03-11140	BRACKET	支架	1	DZAE0001-
3		01010-81020	BOLT	螺栓	1	DZAE0001-
4		01643-31032	WASHER	垫圈	1	DZAE0001-
5		04434-52112	CLIP	管夹	1	DZAE0001-
6		07095-20314	CUSHION	减震垫	1	DZAE0001-
7		01010-81225	BOLT	螺栓	1	DZAE0001-
8		01643-31232	WASHER	垫圈	1	DZAE0001-

Fig. K4010-098031 FLOOR(AIR CONDITIONER PIPING) (2/2)
底板(空调管路) (2/2)

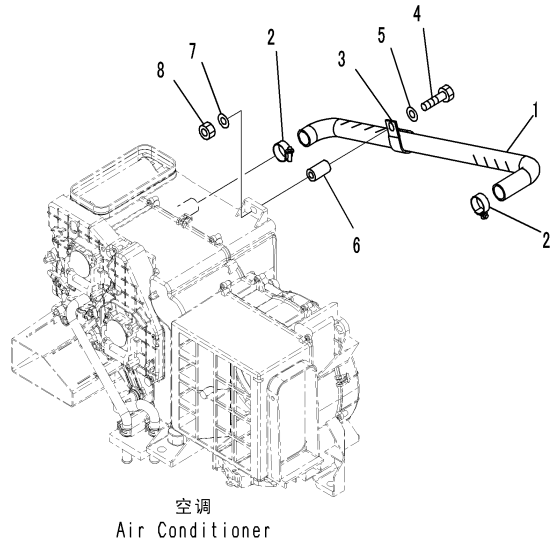

C2072960
(00072960)

Index	Code	Part Number	Description	Description	QTY	Serial Number
1		426-07-38111	HOSE	软管	1	DZAE0001-
2		07281-00359	CLAMP	卡箍	2	DZAE0001-
3		04434-53211	CLIP	管夹	1	DZAE0001-
4		01010-81070	BOLT	螺栓	1	DZAE0001-
5		01643-31032	WASHER	垫圈	1	DZAE0001-
6		22D-62-18450	COLLAR	衬套	1	DZAE0001-
7		01643-31032	WASHER	垫圈	1	DZAE0001-
8		01580-11008	NUT	螺母	1	DZAE0001-

Fig. K4010-098032 FLOOR(SEAT BELT)
底板(座椅安全带)

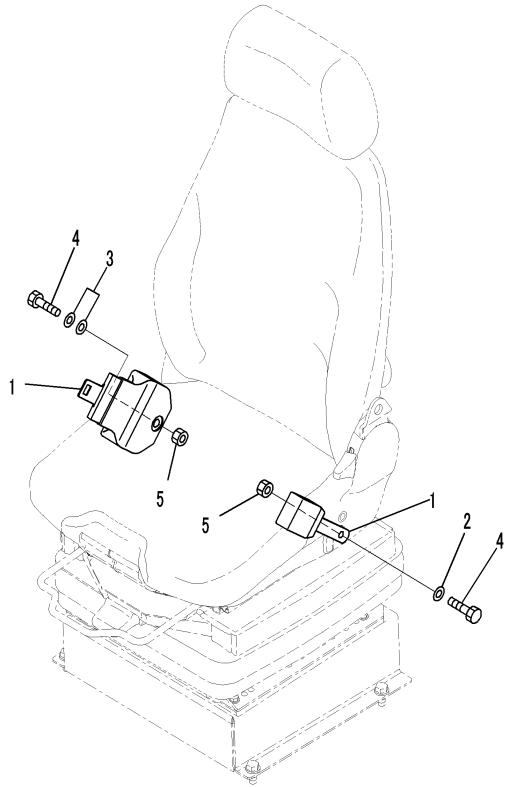

00072961

Index	Code	Part Number	Description	Description	QTY	Serial Number
1		20Y-57-A1661	SEAT BELT, LAP	安全带	1	DZAE0001-
2		01643-51232	WASHER	垫圈	1	DZAE0001-
3		01643-51232	WASHER	垫圈	2	DZAE0001-
4		02030-70729	BOLT	螺栓	2	DZAE0001-
5		02215-10710	NUT	螺母	2	DZAE0001-

Fig. K4010-098033 FLOOR(MOUNTING) (2/2)
底板(安装) (2/2)

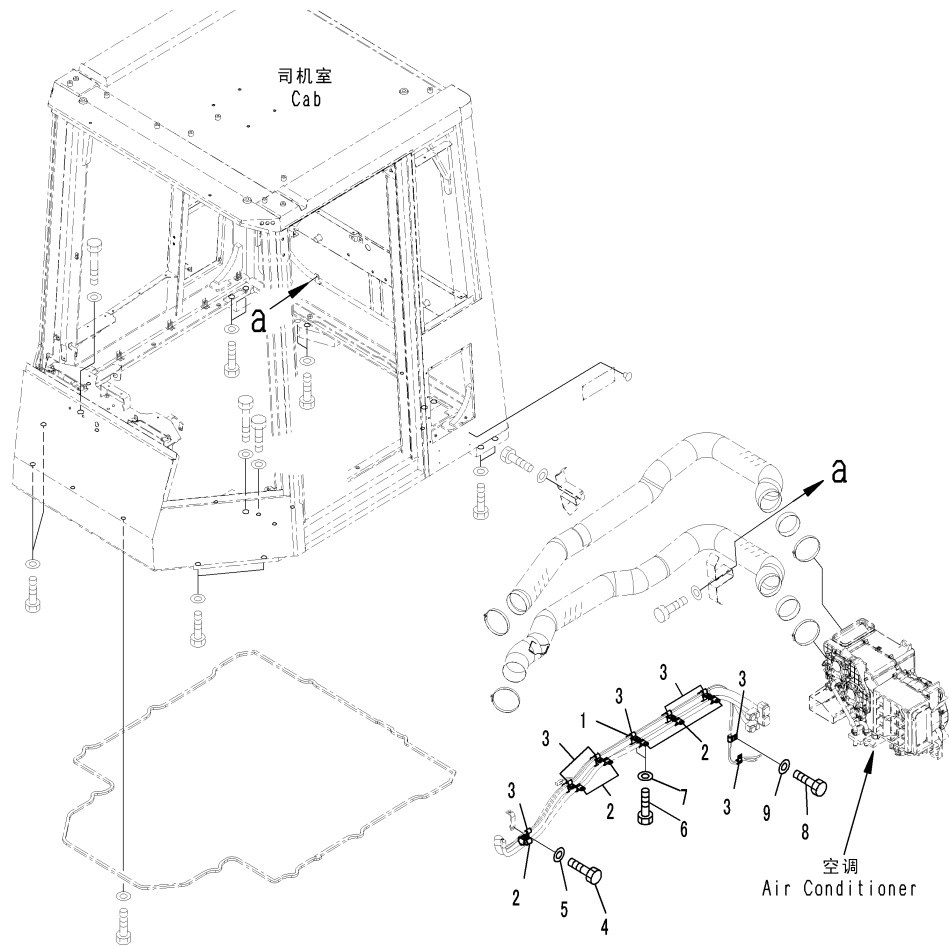

CZ072962
(00072962)

Index	Code	Part Number	Description	Description	QTY	Serial Number
1		285-02-11320	CLIP	管夹	6	DZAE0001-
2		08036-01814	CLIP	管夹	6	DZAE0001-
3		04434-51210	CLIP	管夹	8	DZAE0001-
4		01010-81025	BOLT	螺栓	1	DZAE0001-
5		01643-31032	WASHER	垫圈	1	DZAE0001-
6		01010-81020	BOLT	螺栓	10	DZAE0001-
7		01643-31032	WASHER	垫圈	10	DZAE0001-
8		01010-81016	BOLT	螺栓	1	DZAE0001-
9		01643-31032	WASHER	垫圈	1	DZAE0001-

Fig. K4100-001001 FLOOR SUPPORT
底板支撑

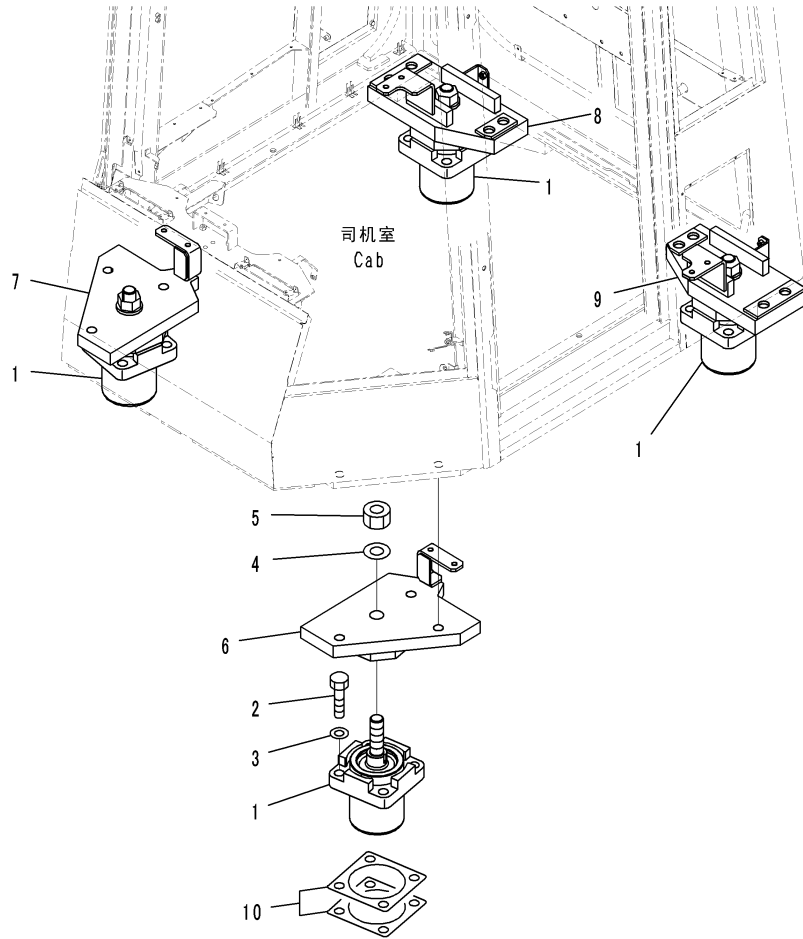

CZ047573
 (00047573)

Index	Code	Part Number	Description	Description	QTY	Serial Number
1		426-54-33262	MOUNT ASSEMBLY	安装总成	4	DZAE0001-
2		01010-62785	BOLT	螺栓	16	DZAE0001-
3		01643-32780	WASHER	垫圈	16	DZAE0001-
4		01643-33990	WASHER, FLAT	垫圈	4	DZAE0001-
5		01580-13931	NUT	螺母	4	DZAE0001-
6		426-54-33215	BRACKET	支架	1	DZAE0001-
7		426-54-33225	BRACKET	支架	1	DZAE0001-
8		426-54-33235	BRACKET	支架	1	DZAE0001-
9		426-54-33245	BRACKET	支架	1	DZAE0001-
10		426-54-33340	SHIM, T=1.0MM	垫片	4	DZAE0001-

Fig. K4215-012001 FLOOR DECAL (CHINESE)

底板标牌 (中文)

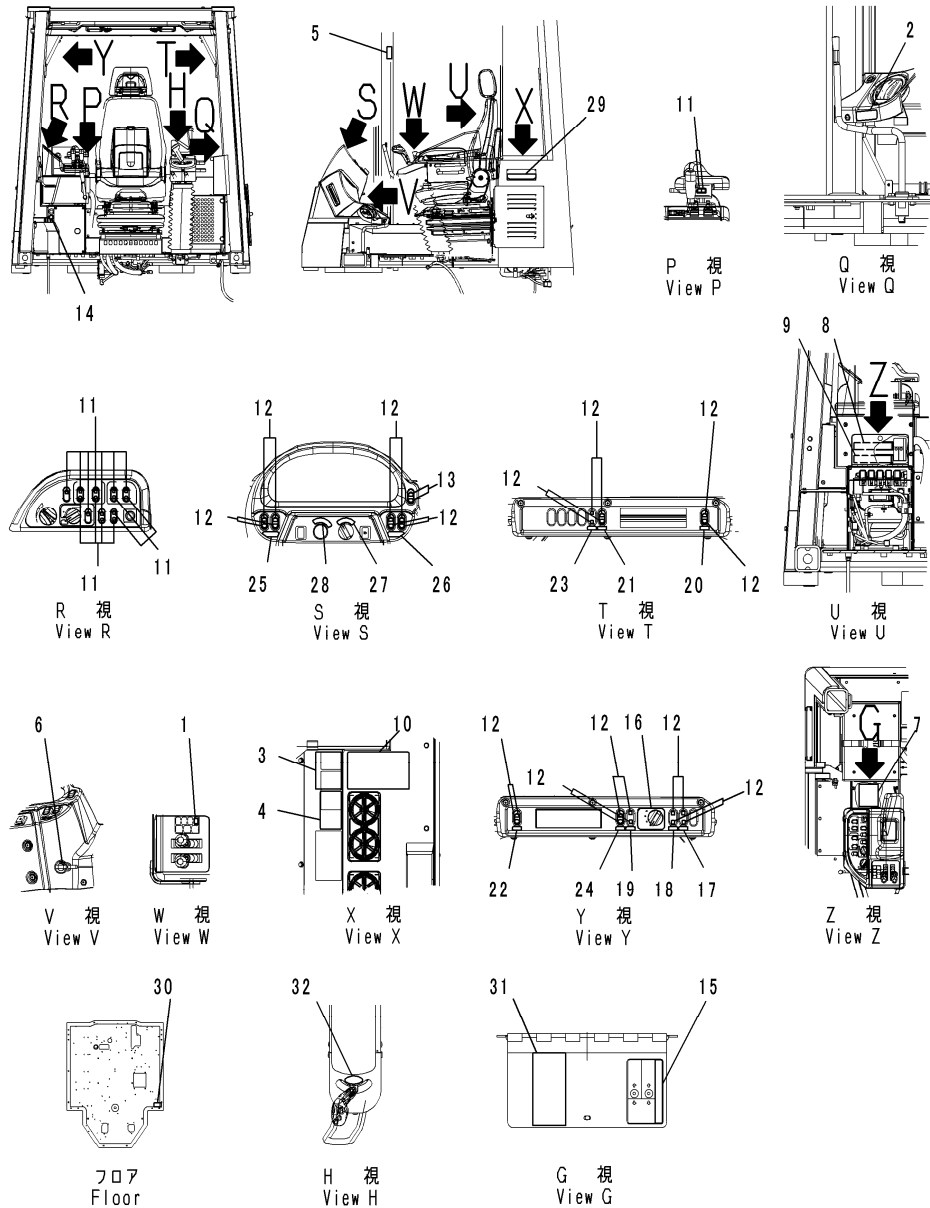

JM004105

Index	Code	Part Number	Description	Description	Q'TY	Serial Number
		426-93-43110	PLATE ASSEMBLY	标牌总成	1	DZAE0001-
1	C1		. DECAL	标牌	1	DZAE0001-
2	C1		. DECAL	标牌	1	DZAE0001-
3		09651-A0481	. PLATE, WARNING, READ MANUAL BEFORE OPERATING	警告标牌	1	DZAE0001-
4		09801-C0481	. PLATE, DANGER, HIGH VOLTAGE HAZARD	危险标牌	1	DZAE0001-
5		09654-C0481	. PLATE, WARNING, BEFORE LEAVING SEAT	警告标牌	1	DZAE0001-
6		426-V04-3220	PLATE	标牌	1	DZAE0001-
		426-V04-3190	PLATE	标牌	1	DZAE0001-
7	C1		. DECAL	标牌	1	DZAE0001-
8	C1		. DECAL	标牌	1	DZAE0001-
9	C1		. DECAL	标牌	1	DZAE0001-
10	C1		. DECAL	标牌	1	DZAE0001-
11		426-93-43211	DECAL	标牌	1	DZAE0001-
12		426-93-43221	DECAL	标牌	1	DZAE0001-
13		426-93-43240	PLATE ASSEMBLY	标牌总成	1	DZAE0001-
14		22U-00-21511	PLATE	标牌	1	DZAE0001-
		426-V04-3210	PLATE	标牌	1	DZAE0001-
15	C1		. DECAL	标牌	1	DZAE0001-
16	C1		. DECAL	标牌	1	DZAE0001-
17	C1		. DECAL	标牌	1	DZAE0001-
18	C1		. DECAL	标牌	1	DZAE0001-
19	C1		. DECAL	标牌	1	DZAE0001-
20	C1		. DECAL	标牌	1	DZAE0001-
21	C1		. DECAL	标牌	1	DZAE0001-
22	C1		. DECAL	标牌	1	DZAE0001-
23	C1		. DECAL	标牌	1	DZAE0001-
24	C1		. DECAL	标牌	1	DZAE0001-
25	C1		. DECAL	标牌	1	DZAE0001-
26	C1		. DECAL	标牌	1	DZAE0001-
27	C1		. DECAL	标牌	1	DZAE0001-
28	C1		. DECAL	标牌	1	DZAE0001-
29		09620-A3001	PLATE, WARNING, ROPS/FOPS	警告标牌	1	DZAE0001-
30		426-V04-3251	PLATE	标牌	1	DZAE0001-
31		09809-09001	PLATE, WARNING, PARKING BRAKE SWITCH	停车制动开关警告标牌	1	DZAE0001-
32		426-93-43430	PLATE, AJSS OPERATING PATTERN	AJSS操作模式标牌	1	DZAE0001-

Fig. K4460-001001 BRAKE PIPING(FRONT)
制动管路(前)

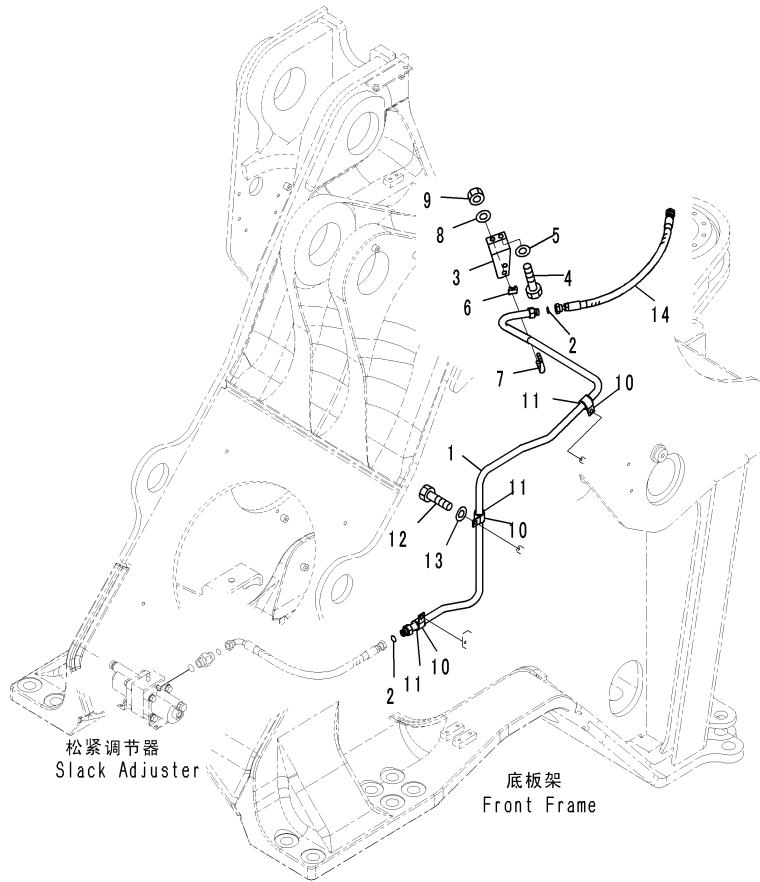

C2072964
(00072964)

Index	Code	Part Number	Description	Description	QTY	Serial Number
1		426-43-37182	TUBE	硬管	1	DZAE0001-
2		02896-61012	O-RING	O形圈	2	DZAE0001-
3		426-43-38591	PLATE	板	1	DZAE0001-
4		01010-81025	BOLT	螺栓	2	DZAE0001-
5		01643-31032	WASHER	垫圈	2	DZAE0001-
6		07283-52232	SEAT	座	1	DZAE0001-
7		07283-32244	CLIP	管夹	1	DZAE0001-
8		01643-31032	WASHER	垫圈	2	DZAE0001-
9		01597-01009	NUT	螺母	2	DZAE0001-
10		04434-52711	CLIP	管夹	3	DZAE0001-
11		07095-20420	CUSHION	减震垫	3	DZAE0001-
12		01010-81020	BOLT	螺栓	3	DZAE0001-
13		01643-31032	WASHER	垫圈	3	DZAE0001-
14		02753-00407	HOSE, FACE SEAL TYPE	软管	1	DZAE0001-

Fig. K4460-001002 BRAKE PIPING(REAR)

制动管路(后)

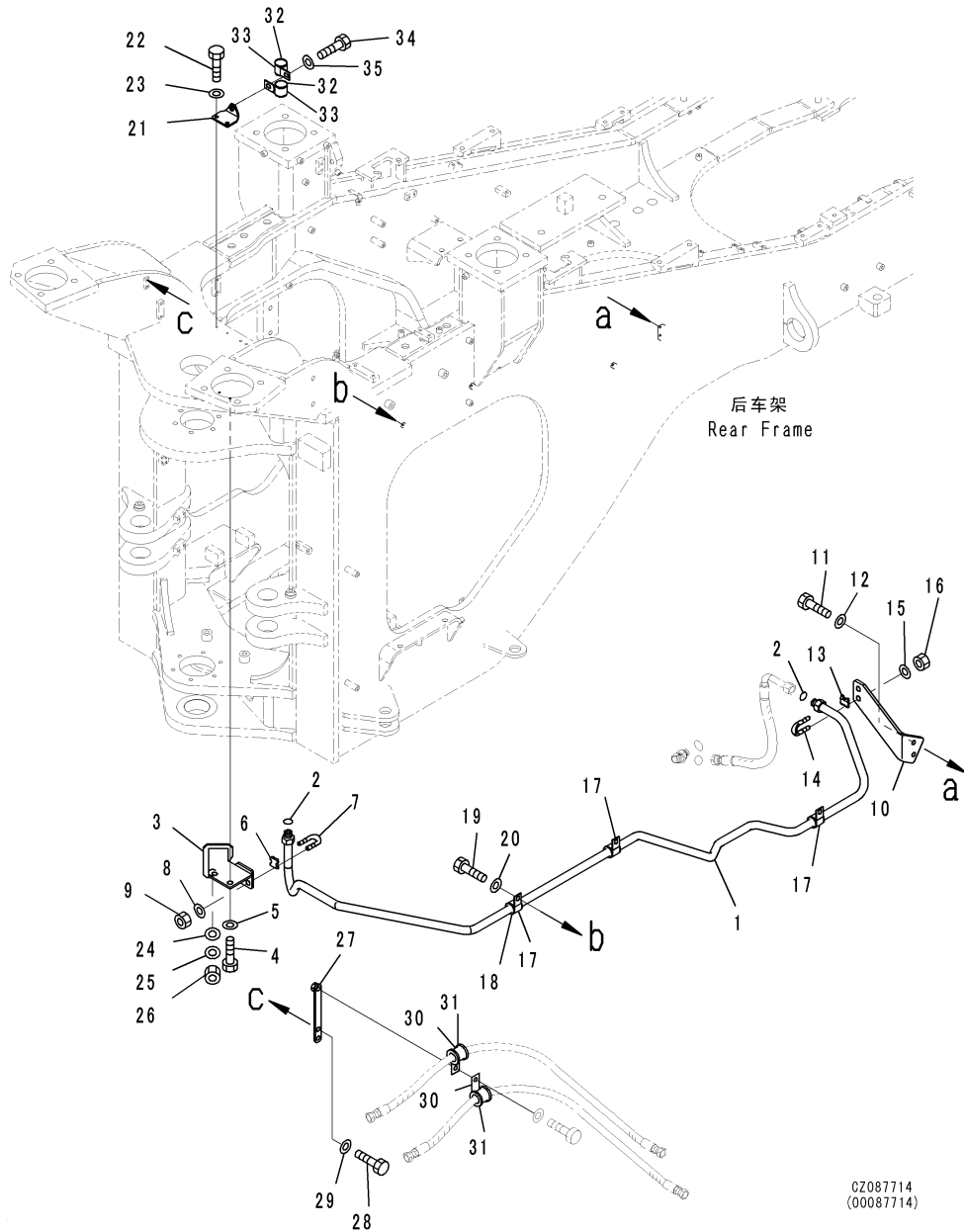

Index	Code	Part Number	Description	Description	Q'TY	Serial Number
1		426-43-37512	TUBE	硬管	1	DZAE0001-
2		02896-61012	O-RING	O形圈	2	DZAE0001-
3		426-43-38751	BRACKET	支架	1	DZAE0001-
4		01010-81025	BOLT	螺栓	2	DZAE0001-
5		01643-31032	WASHER	垫圈	2	DZAE0001-
6		07283-52232	SEAT	座	1	DZAE0001-
7		07283-32244	CLIP	管夹	1	DZAE0001-
8		01643-31032	WASHER	垫圈	2	DZAE0001-
9		01597-01009	NUT	螺母	2	DZAE0001-
10		426-43-39670	PLATE	板	1	DZAE0001-
11		01010-81025	BOLT	螺栓	2	DZAE0001-
12		01643-31032	WASHER	垫圈	2	DZAE0001-
13		07283-52232	SEAT	座	1	DZAE0001-
14		07283-32244	CLIP	管夹	1	DZAE0001-
15		01643-31032	WASHER	垫圈	2	DZAE0001-
16		01597-01009	NUT	螺母	2	DZAE0001-
17		04434-52711	CLIP	管夹	3	DZAE0001-
18		07095-20420	CUSHION	减震垫	3	DZAE0001-
19		01010-81020	BOLT	螺栓	3	DZAE0001-
20		01643-31032	WASHER	垫圈	3	DZAE0001-
21		426-43-38960	PLATE	板	1	DZAE0001-
22		01010-81025	BOLT	螺栓	2	DZAE0001-
23		01643-31032	WASHER	垫圈	2	DZAE0001-
24		01640-22032	WASHER	垫圈	1	DZAE0001-
25		01643-32260	WASHER	垫圈	1	DZAE0001-
26		426-62-35660	NUT	螺母	1	DZAE0001-
27		426-43-31310	PLATE	板	1	DZAE0001-
28		01010-81020	BOLT	螺栓	2	DZAE0001-
29		01643-31032	WASHER	垫圈	2	DZAE0001-
30		04434-53412	CLIP	管夹	4	DZAE0001-
31		07095-20627	CUSHION	减震垫	4	DZAE0001-
32		04434-52712	CLIP	管夹	2	DZAE0001-
33		07095-20420	CUSHION	减震垫	2	DZAE0001-
34		01010-81225	BOLT	螺栓	1	DZAE0001-
35		01643-31032	WASHER	垫圈	1	DZAE0001-

Fig. K4460-001003 BRAKE PIPING(DRAIN PIPING)
制动管路(排放管路)

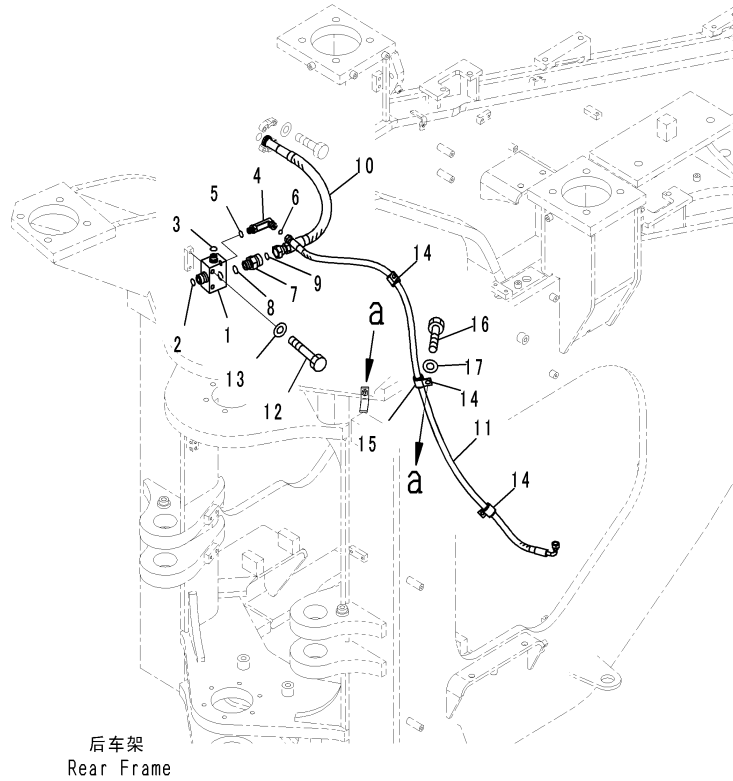

CZ072972
(00072972)

Index	Code	Part Number	Description	Description	QTY	Serial Number
1		426-43-36111	JOINT	接头	1	DZAE0001-
2		02896-61018	O-RING	O形圈	1	DZAE0001-
3		02896-61012	O-RING	O形圈	1	DZAE0001-
4		02782-10312	ELBOW	接头	1	DZAE0001-
5		07002-61423	O-RING	O形圈	1	DZAE0001-
6		02896-61009	O-RING	O形圈	1	DZAE0001-
7		02781-00628	UNION	接头	1	DZAE0001-
8		07002-62434	O-RING	O形圈	1	DZAE0001-
9		02896-61018	O-RING	O形圈	1	DZAE0001-
10		426-43-37392	HOSE	软管	1	DZAE0001-
11		426-43-39170	HOSE	软管	1	DZAE0001-
12		01010-81065	BOLT	螺栓	2	DZAE0001-
13		01643-31032	WASHER	垫圈	2	DZAE0001-
14		04434-52511	CLIP	管夹	3	DZAE0001-
15		07095-20318	CUSHION	减震垫	3	DZAE0001-
16		01010-81020	BOLT	螺栓	2	DZAE0001-
17		01643-31032	WASHER	垫圈	2	DZAE0001-

Fig. K4470-012001 BRAKE BOX PIPING(BRACKET)
制动盒管路(支架)

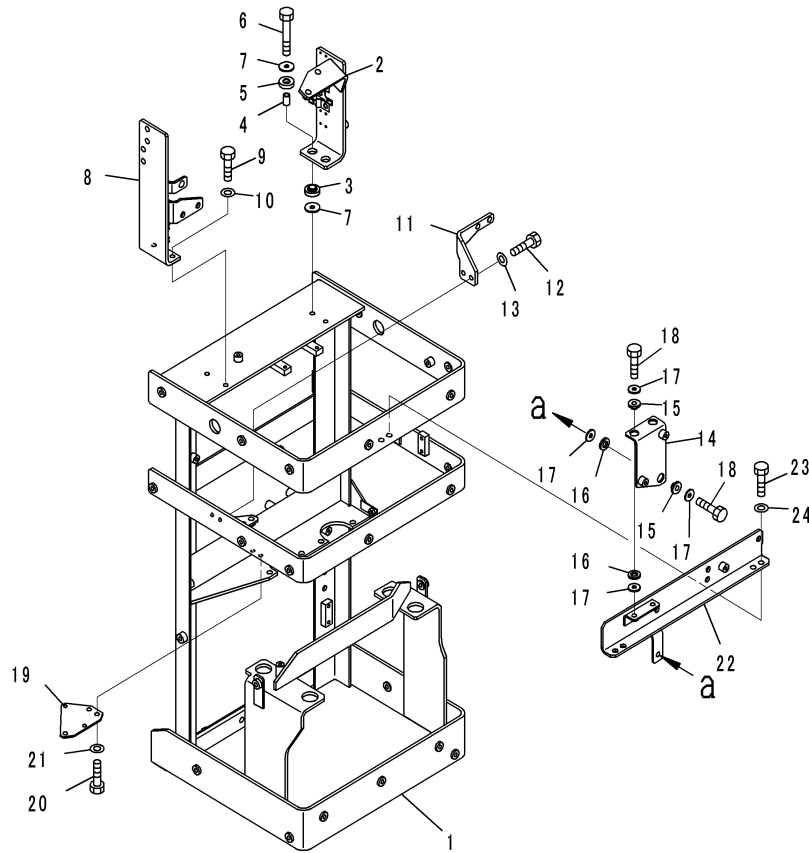

00059952

Index	Code	Part Number	Description	Description	QTY	Serial Number
		426-43-38014	BOX ASSEMBLY, COMPONENT	箱体总成, 组件	1	DZAE0001-
1		426-43-37296	. BRACKET	支架	1	DZAE0001-
2		426-43-39990	. BRACKET	支架	1	DZAE0001-
3		419-43-17930	. CUSHION	减震垫	2	DZAE0001-
4		421-62-18560	. SPACER	隔离套	2	DZAE0001-
5		415-64-13130	. CUSHION	减震垫	2	DZAE0001-
6		01010-81055	. BOLT	螺栓	2	DZAE0001-
7		415-64-13120	. WASHER	垫圈	4	DZAE0001-
8		426-43-38471	. BRACKET	支架	1	DZAE0001-
9		01010-81030	. BOLT	螺栓	2	DZAE0001-
10		01643-31032	. WASHER	垫圈	2	DZAE0001-
11		426-43-38562	. BRACKET	支架	1	DZAE0001-
12		01010-81025	. BOLT	螺栓	2	DZAE0001-
13		01643-31032	. WASHER	垫圈	2	DZAE0001-
14		426-43-37561	. BRACKET	支架	1	DZAE0001-
15		421-62-18550	. CUSHION	减震垫	3	DZAE0001-
16		421-62-23710	. CUSHION	减震垫	3	DZAE0001-
17		144-854-1890	. WASHER	垫圈	6	DZAE0001-
18		01010-81040	. BOLT	螺栓	3	DZAE0001-
19		426-43-37570	. PLATE	板	1	DZAE0001-
20		01010-81020	. BOLT	螺栓	3	DZAE0001-
21		01643-31032	. WASHER	垫圈	3	DZAE0001-
22		426-43-38971	. PLATE	板	1	DZAE0001-
23		01010-81230	. BOLT	螺栓	4	DZAE0001-
24		01643-31232	. WASHER	垫圈	4	DZAE0001-

Fig. K4470-012002B BRAKE BOX PIPING(ACCUMULATOR)

制动盒管路(蓄能器)

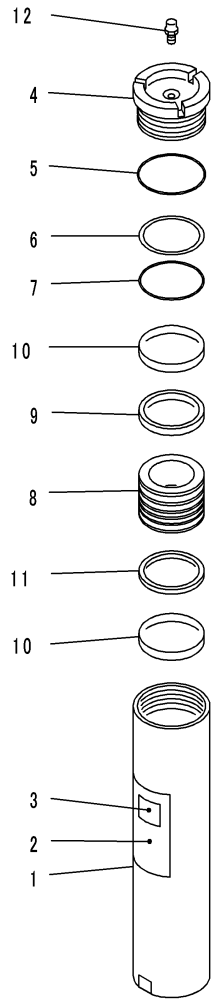

JM003344

Index	Code	Part Number	Description	Description	QTY	Serial Number
		426-43-38014	BOX ASSEMBLY, COMPONENT	箱体总成, 组件	1	DZAE0001-
		721-31-15011	. ACCUMULATOR ASSEMBLY	蓄能器总成	2	DZAE0001-
1		721-10-15060	. . CYLINDER	缸体	1	DZAE0001-
2		721-89-10044	. . PLATE	板	1	DZAE0001-
3		721-89-10100	. . COVER	盖	1	DZAE0001-
4		721-29-15030	. . COVER, TOP	顶盖	1	DZAE0001-
5		707-34-10150	. . O-RING	O形圈	1	DZAE0001-
6		07001-05140	. . RING, BACK-UP	隔圈	1	DZAE0001-
7		07000-15140	. . O-RING	O形圈	1	DZAE0001-
8		721-36-15011	. . PISTON	活塞	1	DZAE0001-
9		721-47-12130	. . SEAL	密封	1	DZAE0001-
10		07156-01517	. . RING, WEAR	密封环	2	DZAE0001-
11		721-47-12120	. . SEAL	密封	1	DZAE0001-
12		721-89-12011	. . VALVE	阀	1	DZAE0001-

Fig. K4470-012003 BRAKE BOX PIPING(ACCUMULATOR RELATED PARTS)

制动盒管路(蓄能器相关部品)

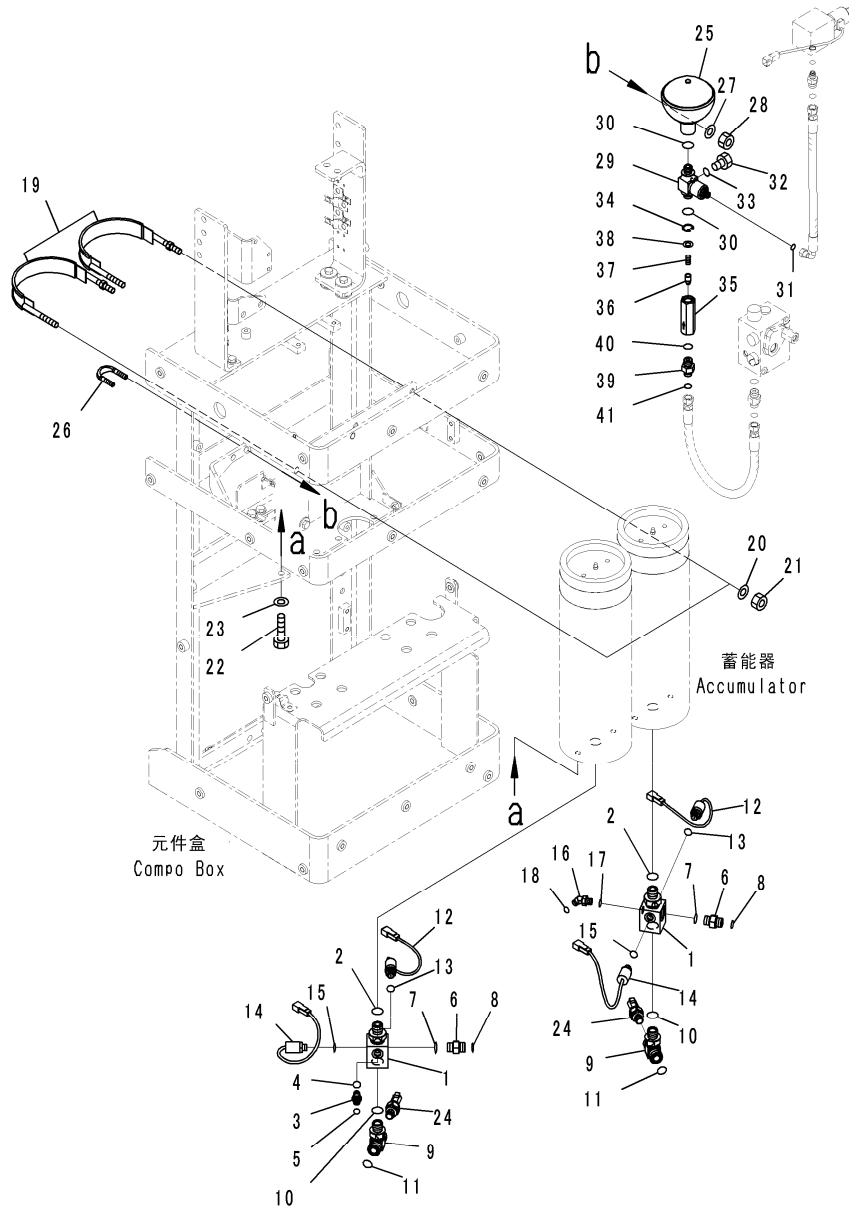

CZD28263
(JD028263)

Index	Code	Part Number	Description	Description	Q'TY	Serial Number
		426-43-38014	BOX ASSEMBLY, COMPONENT	箱体总成, 组件	1	DZAE0001-
1		426-43-27450	. TEE	T形件	2	DZAE0001-
2		07002-62434	. O-RING	O形圈	2	DZAE0001-
3		02781-0021D	. UNION	接头	1	DZAE0001-
4		07002-61423	. O-RING	O形圈	1	DZAE0001-
5		02896-61008	. O-RING	O形圈	1	DZAE0001-
6		02781-00422	. UNION	接头	2	DZAE0001-
7		07002-62034	. O-RING	O形圈	2	DZAE0001-
8		02896-61012	. O-RING	O形圈	2	DZAE0001-
9		426-43-38582	. ELBOW	接头	2	DZAE0001-
10		07002-62434	. O-RING	O形圈	2	DZAE0001-
11		02896-61018	. O-RING	O形圈	2	DZAE0001-
12		421-43-32912	. SWITCH, PRESSURE	压力开关	2	DZAE0001-
13		07002-61423	. O-RING	O形圈	2	DZAE0001-
14		421-43-32922	. SWITCH, PRESSURE	压力开关	2	DZAE0001-
15		07002-61423	. O-RING	O形圈	2	DZAE0001-
16		02783-10210	. ELBOW	接头	1	DZAE0001-
17		07002-61423	. O-RING	O形圈	1	DZAE0001-
18		02896-61008	. O-RING	O形圈	1	DZAE0001-
19		426-43-27461	. BAND	绑带	2	DZAE0001-
20		01643-31232	. WASHER	垫圈	4	DZAE0001-
21		421-40-12440	. NUT	螺母	4	DZAE0001-
22		01010-81230	. BOLT	螺栓	4	DZAE0001-
23		01643-31232	. WASHER	垫圈	4	DZAE0001-
24		7861-93-1653	. SENSOR, PRESSURE	压力传感器	2	-
A3		7861-93-1652	. SENSOR, PRESSURE	压力传感器	2	DZAE0001-
		07002-61823	. O-RING	O形圈	1	DZAE0001-
25		425-62-23751	. ACCUMULATOR	蓄能器	1	DZAE0002-
B1		425-62-23750	. ACCUMULATOR	蓄能器	1	DZAE0001-DZAE0001
26		07283-33442	. CLIP, PIPE	管夹	1	DZAE0001-
27		01643-31032	. WASHER	垫圈	2	DZAE0001-
28		01597-01009	. NUT	螺母	2	DZAE0001-
29		421-09-31750	. TEE	T形件	1	DZAE0001-
30		07002-62034	. O-RING	O形圈	2	DZAE0001-
31		02896-61008	. O-RING	O形圈	1	DZAE0001-
32		07040-11007	. PLUG	堵塞	1	DZAE0001-
33		07002-61023	. O-RING	O形圈	1	DZAE0001-
		205-60-64300	. VALVE ASSEMBLY, CHECK	单向阀总成	1	DZAE0001-
34		04065-01410	. RING	环	1	DZAE0001-
35		205-60-64290	. BODY	壳体	1	DZAE0001-

Fig. K4470-012003 BRAKE BOX PIPING(ACCUMULATOR RELATED PARTS)
制动盒管路(蓄能器相关部品)

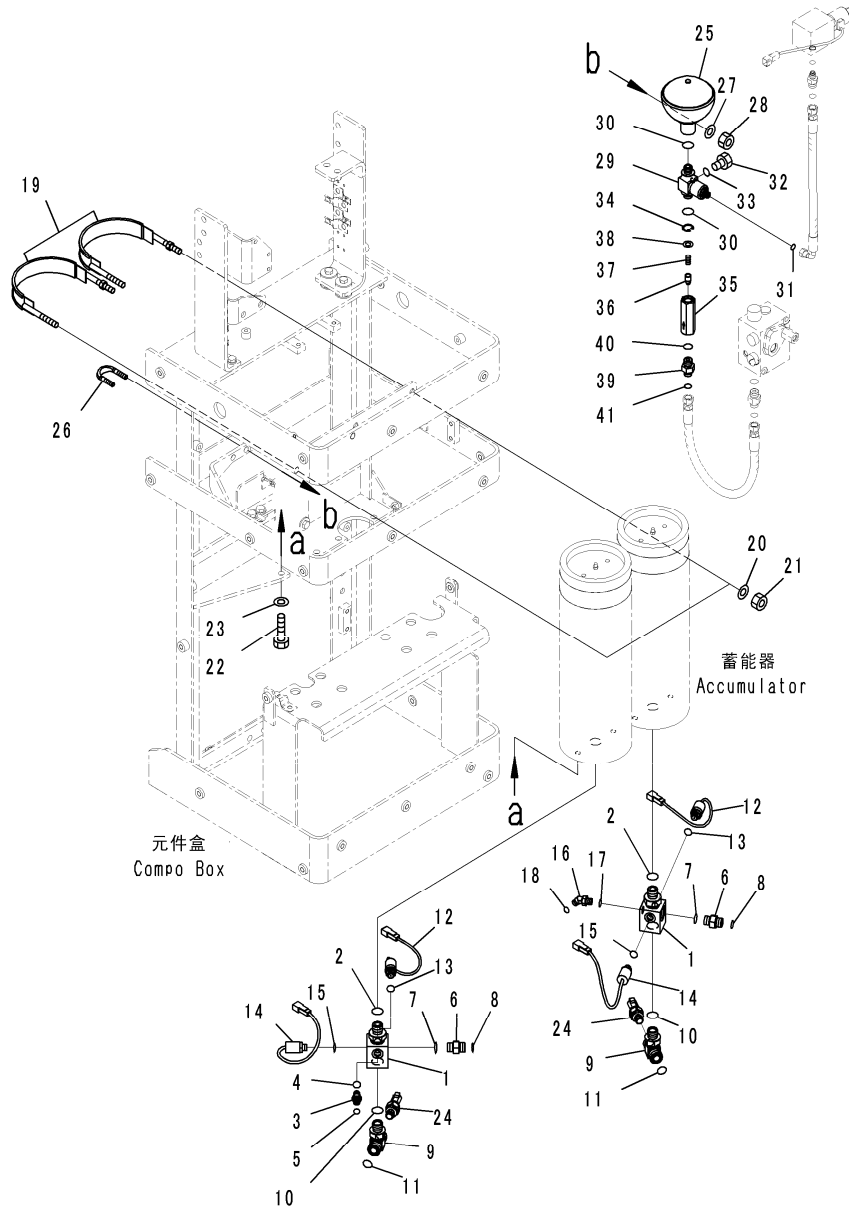

CZD28263
(JD028263)

Index	Code	Part Number	Description	Description	Q'TY	Serial Number
36		205-60-51390	.. POPPET	提动阀芯	1	DZAE0001-
37		205-60-51410	.. SPRING	弹簧	1	DZAE0001-
38		205-60-51420	.. SEAT	座	1	DZAE0001-
39		02781-00315	.. UNION	接头	2	DZAE0001-
40		07002-62034	.. O-RING	O形圈	2	DZAE0001-
41		02896-61009	.. O-RING	O形圈	2	DZAE0001-

Fig. K4470-012004 BRAKE BOX PIPING(ACCUMULATOR CHARGE VALVE)

制动盒管路(蓄能器充气阀)

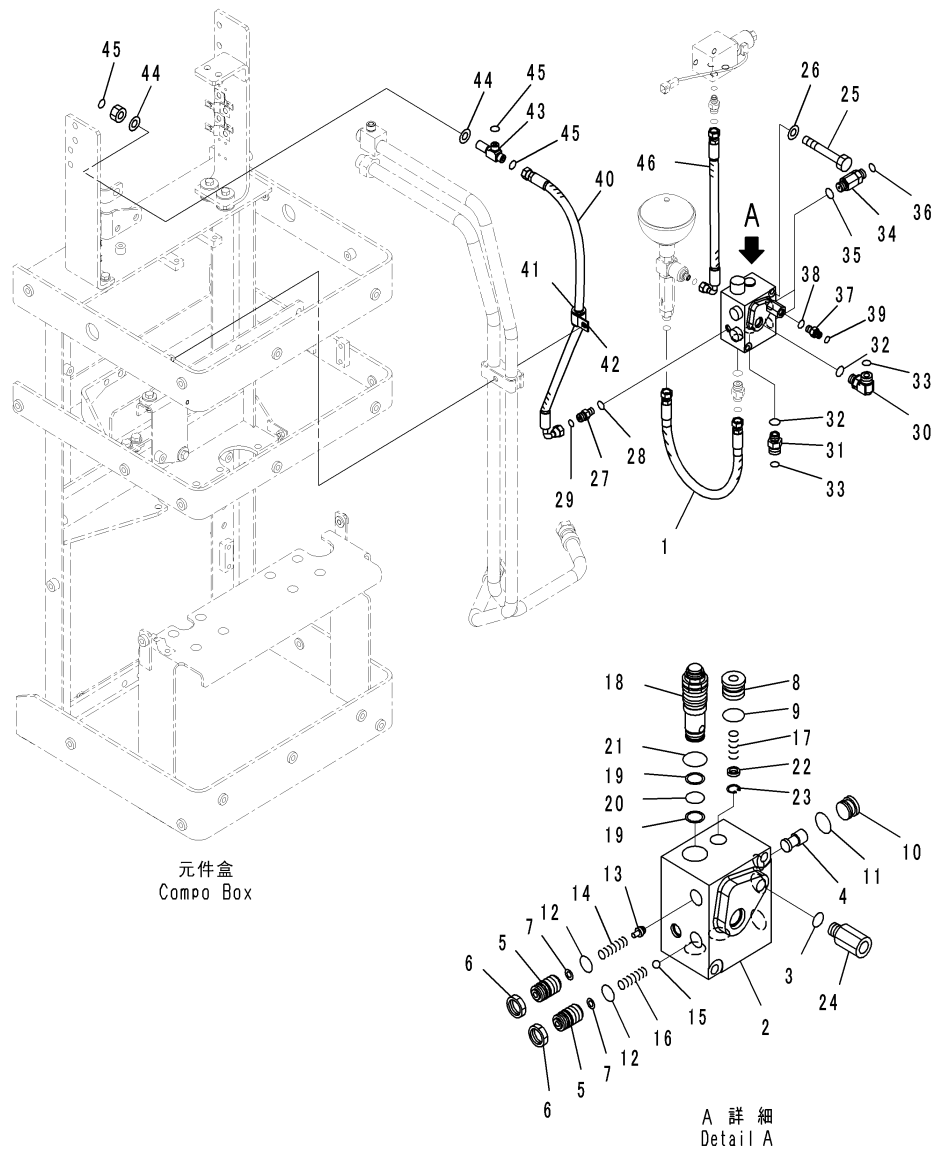

C2049828
(00049828)

Index	Code	Part Number	Description	Description	QTY	Serial Number
		426-43-38014	BOX ASSEMBLY, COMPONENT	箱体总成, 组件	1	DZAE0001-
1		426-62-31660	.HOSE	软管	1	DZAE0001-
2		421-43-37300	.VALVE ASSEMBLY	阀总成	1	DZAE0001-
3		07000-12011	.O-RING	O形圈	1	DZAE0001-
4		419-43-12310	.RETAINER	固定座	1	DZAE0001-
5		419-43-12330	.SCREW	螺钉	2	DZAE0001-
6		419-43-12340	.NUT	螺母	2	DZAE0001-
7		419-43-12350	.SHIM, T=0.5MM	调整垫片	4	DZAE0001-
8		419-43-12380	.PLUG ASSEMBLY	堵塞总成	1	DZAE0001-
9		07000-F2018	.O-RING	O形圈	2	DZAE0001-
10		419-43-12410	.PLUG ASSEMBLY	堵塞总成	1	DZAE0001-
11		07000-22014	.O-RING	O形圈	1	DZAE0001-
12		419-43-12430	.O-RING	O形圈	2	DZAE0001-
13		421-43-27410	.RETAINER	固定座	1	DZAE0001-
14		421-43-27420	.SPRING	弹簧	1	DZAE0001-
15		421-43-27430	.BALL	球	1	DZAE0001-
16		421-43-27440	.SPRING	弹簧	1	DZAE0001-
17		421-43-27450	.SPRING	弹簧	1	DZAE0001-
18		421-43-27460	.VALVE, RELIEF	溢流阀	1	DZAE0001-
19		421-43-27140	.RING, BACK-UP	隔圈	2	DZAE0001-
20		421-43-27470	.O-RING	O形圈	1	DZAE0001-
21		421-43-27480	.O-RING	O形圈	1	DZAE0001-
22		421-43-27520	.FILTER	滤清器	2	DZAE0001-
23		421-43-27530	.RING	环	2	DZAE0001-
24		421-43-27540	.BUSHING	衬套	1	DZAE0001-
25		01010-81090	.BOLT	螺栓	2	DZAE0001-
26		01643-31032	.WASHER	垫圈	2	DZAE0001-
27		02781-0031D	.NIPPLE	喷嘴	1	DZAE0001-
28		07002-61423	.O-RING	O形圈	1	DZAE0001-
29		02896-61009	.O-RING	O形圈	1	DZAE0001-
30		02782-10516	.ELBOW	接头	1	DZAE0001-
31		02781-00516	.UNION	接头	1	DZAE0001-
32		07002-62034	.O-RING	O形圈	2	DZAE0001-
33		02896-61015	.O-RING	O形圈	2	DZAE0001-
34		424-43-37520	.VALVE, CHECK	单向阀	2	DZAE0001-
35		07002-62034	.O-RING	O形圈	2	DZAE0001-
36		02896-61012	.O-RING	O形圈	2	DZAE0001-
37		02781-0021D	.UNION	接头	1	DZAE0001-
38		07002-61423	.O-RING	O形圈	1	DZAE0001-
39		02896-61008	.O-RING	O形圈	1	DZAE0001-

Fig. K4470-012004 BRAKE BOX PIPING(ACCUMULATOR CHARGE VALVE)

制动盒管路(蓄能器充气阀)

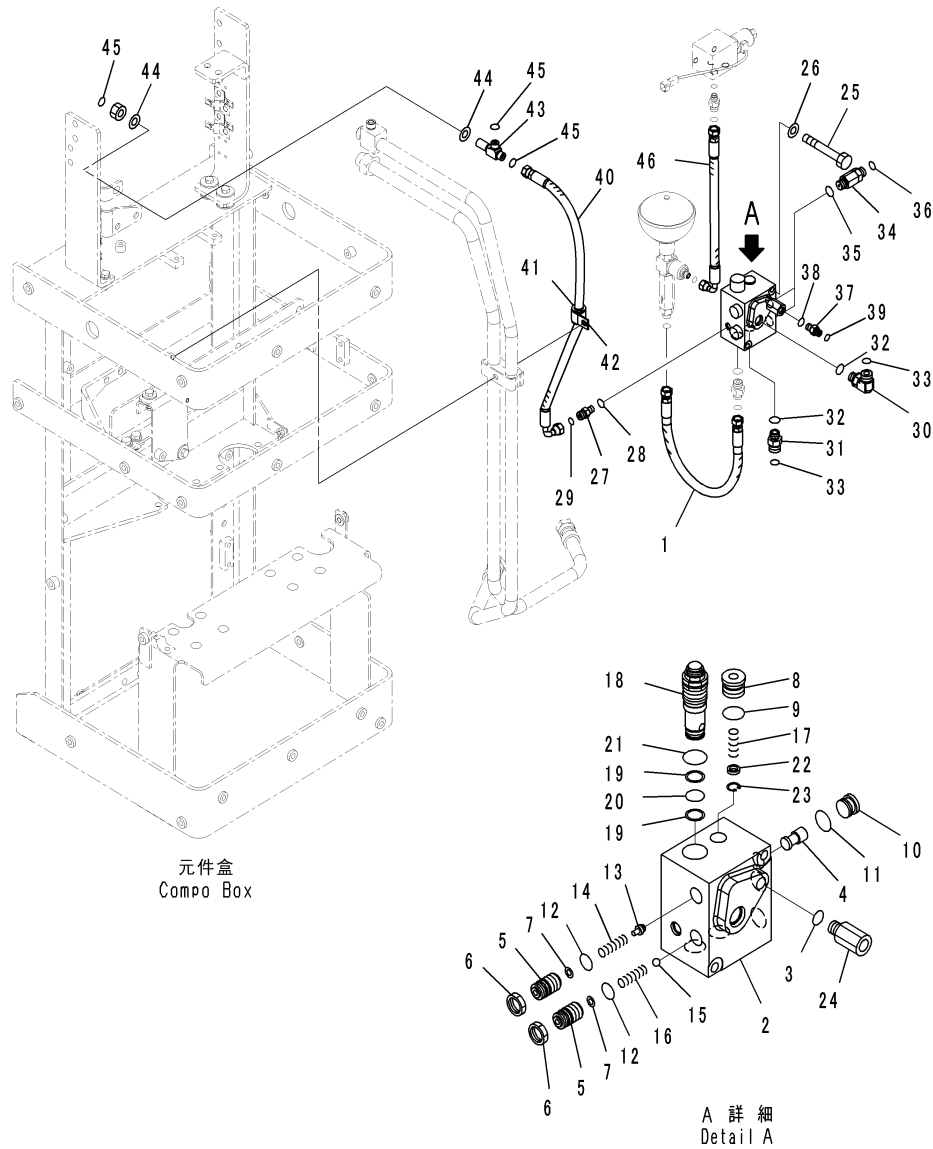

C2049828
(00049828)

Index	Code	Part Number	Description	Description	QTY	Serial Number
40		426-43-38921	HOSE	软管	1	DZAE0001-
41		07095-20318	CUSHION	减震垫	1	DZAE0001-
42		04434-52511	CLIP	管夹	1	DZAE0001-
43		426-62-31830	JOINT	接头	1	DZAE0001-
44		01640-21826	WASHER, FLAT	垫圈	2	DZAE0001-
45		02896-61009	O-RING	O形圈	4	DZAE0001-
46		426-43-38911	HOSE	软管	1	DZAE0001-

Fig. K4470-012005 BRAKE BOX PIPING(CHARGE VALVE PIPING)
制动盒管路(充气阀管路)

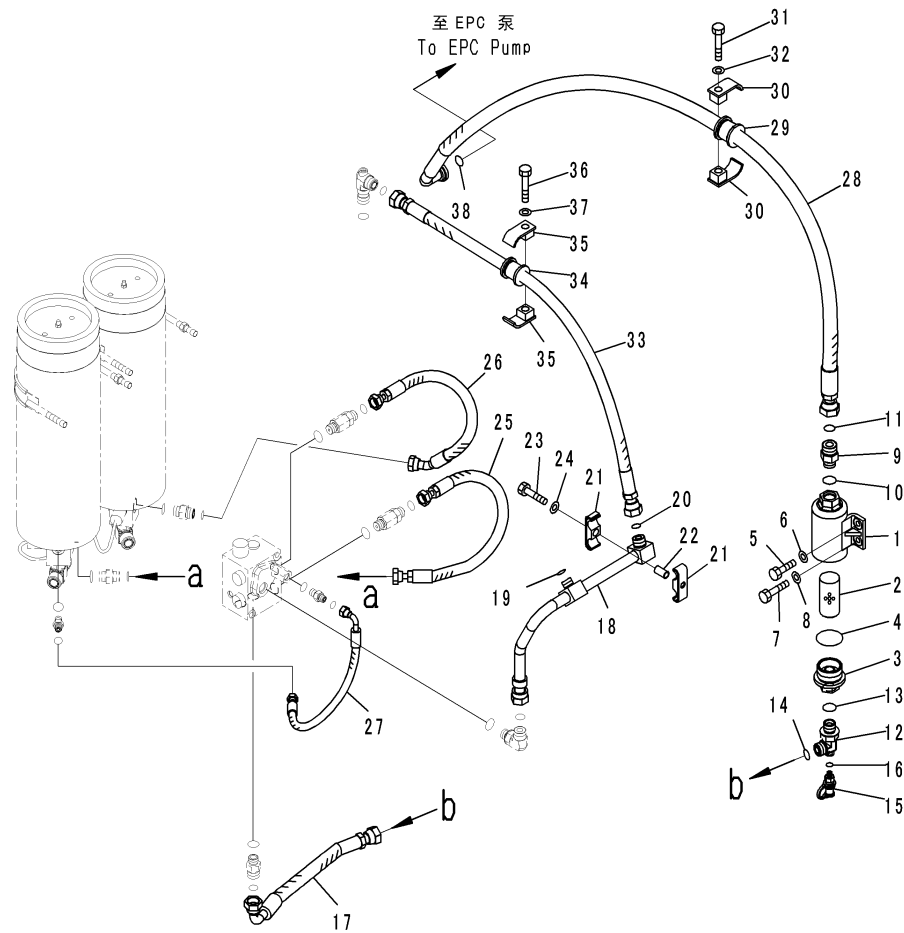

CZ047663
(00047663)

Index	Code	Part Number	Description	Description	QTY	Serial Number
		426-43-38014	BOX ASSEMBLY, COMPONENT	箱体总成, 组件	1	DZAE0001-
1		421-43-22562	. CASE	壳体	1	DZAE0001-
2		421-43-27920	. STRAINER	过滤器	1	DZAE0001-
3		421-43-22571	. CAP	盖	1	DZAE0001-
4		07002-65234	. O-RING	O形圈	1	DZAE0001-
5		01010-81025	. BOLT	螺栓	1	DZAE0001-
6		01643-31032	. WASHER	垫圈	1	DZAE0001-
7		01010-81030	. BOLT	螺栓	1	DZAE0001-
8		01643-31032	. WASHER	垫圈	1	DZAE0001-
9		02781-00628	. UNION	接头	1	DZAE0001-
10		07002-62434	. O-RING	O形圈	1	DZAE0001-
11		02896-61018	. O-RING	O形圈	1	DZAE0001-
12		02782-50522	. ELBOW	接头	1	DZAE0001-
13		07002-62434	. O-RING	O形圈	1	DZAE0001-
14		02896-61015	. O-RING	O形圈	1	DZAE0001-
15		799-101-5220	. NIPPLE	接头	1	DZAE0001-
16		07002-61023	. O-RING	O形圈	1	DZAE0001-
17		426-43-36530	. HOSE	软管	1	DZAE0001-
18		426-62-35220	. TUBE	硬管	1	DZAE0001-
19		02896-61012	. O-RING	O形圈	1	DZAE0001-
20		02896-61015	. O-RING	O形圈	1	DZAE0001-
21		23S-T41-1280	. PLATE	板	2	DZAE0001-
22		23S-T41-1270	. COVER	盖	1	DZAE0001-
23		01010-81050	. BOLT	螺栓	1	DZAE0001-
24		01643-31032	. WASHER	垫圈	1	DZAE0001-
25		02753-004A6	. HOSE, FACE SEAL TYPE	软管	1	DZAE0001-
26		02755-004A6	. HOSE, FACE SEAL TYPE	软管	1	DZAE0001-
27		02754-00206	. HOSE, FACE SEAL TYPE	软管	1	DZAE0001-
28		426-43-36630	. HOSE	软管	1	DZAE0001-
29		07095-00627	. CUSHION	减震垫	1	DZAE0001-
30		07094-10620	. CLAMP	卡箍	2	DZAE0001-
31		01010-81275	. BOLT	螺栓	1	DZAE0001-
32		01643-31232	. WASHER	垫圈	1	DZAE0001-
33		426-43-36550	. HOSE	软管	1	DZAE0001-
34		07095-00523	. CUSHION	减震垫	1	DZAE0001-
35		07094-10518	. CLAMP	卡箍	2	DZAE0001-
36		01010-81270	. BOLT	螺栓	1	DZAE0001-
37		01643-31232	. WASHER	垫圈	1	DZAE0001-
38		07000-B3025	. O-RING	O形圈	1	DZAE0001-

Fig. K4470-012006 BRAKE BOX PIPING(BRAKE PIPING)
制动盒管路(制动管路)

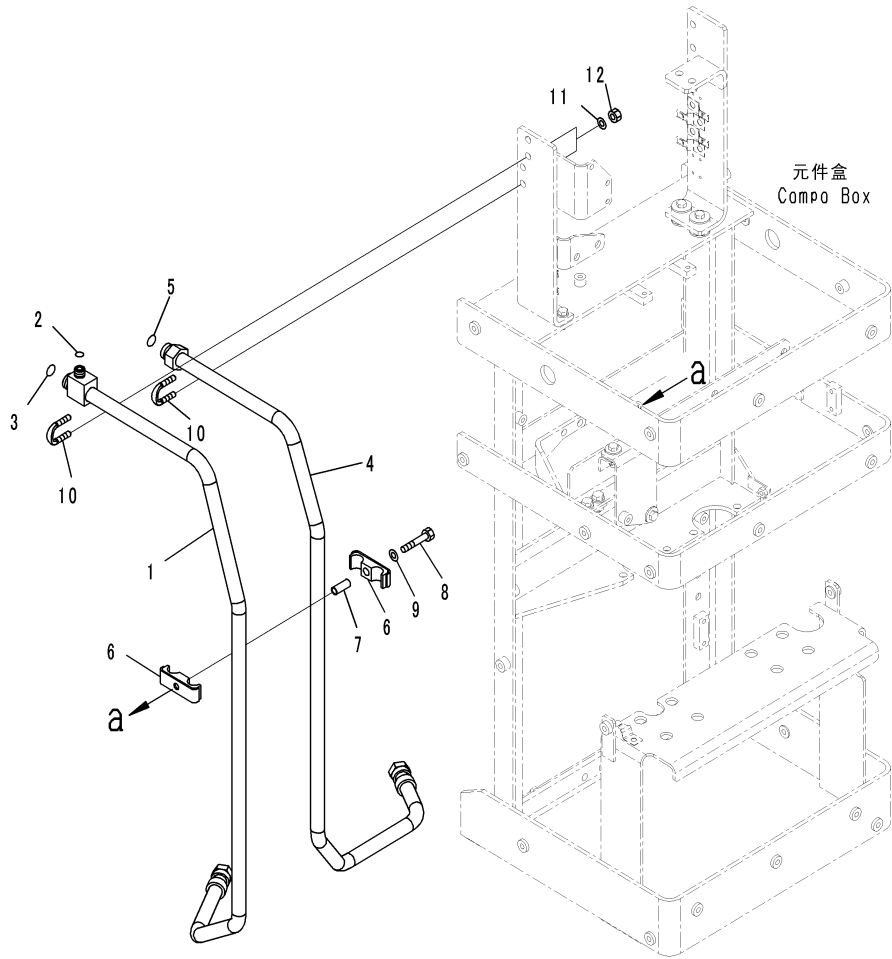

CZ047664
(00047664)

Index	Code	Part Number	Description	Description	QTY	Serial Number
		426-43-38014	BOX ASSEMBLY, COMPONENT	箱体总成, 组件	1	DZAE0001-
1		426-43-39980	. TUBE	硬管	1	DZAE0001-
2		02896-61012	. O-RING	O形圈	1	DZAE0001-
3		02896-61018	. O-RING	O形圈	1	DZAE0001-
4		426-43-39970	. TUBE	硬管	1	DZAE0001-
5		02896-61018	. O-RING	O形圈	1	DZAE0001-
6		23S-61-13620	. PLATE	板	2	DZAE0001-
7		23S-61-13590	. COLLAR	衬套	1	DZAE0001-
8		01010-81060	. BOLT	螺栓	1	DZAE0001-
9		01643-31032	. WASHER	垫圈	1	DZAE0001-
10		07283-32738	. CLIP, PIPE	管夹	2	DZAE0001-
11		01643-31032	. WASHER	垫圈	4	DZAE0001-
12		01597-01009	. NUT	螺母	4	DZAE0001-

Fig. K4470-012007 BRAKE BOX PIPING (SOLENOID VALVE)
制动盒管路(电磁阀)

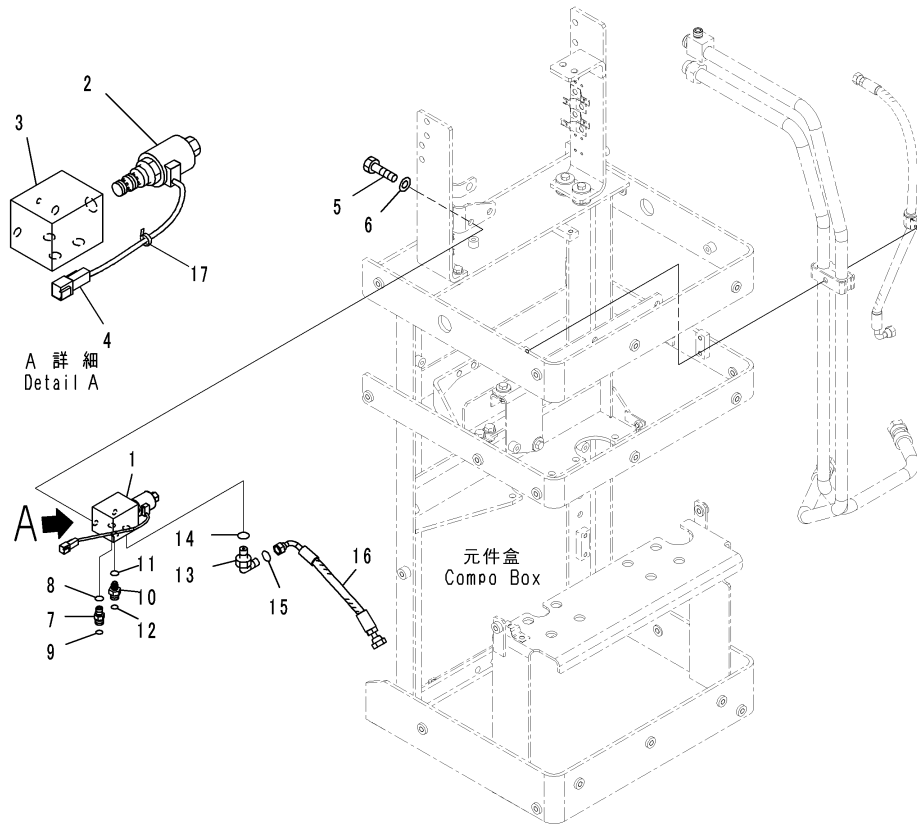

GZ049829
(00049829)

Index	Code	Part Number	Description	Description	Q'TY	Serial Number
		426-43-38014	BOX ASSEMBLY, COMPONENT	箱体总成, 组件	1	DZAE0001-
1		421-60-31800	. VALVE ASSEMBLY	阀总成	1	DZAE0001-
		20Y-60-11803	. . VALVE ASSEMBLY	阀总成	1	DZAE0001-
2		20Y-60-11713	. . . VALVE, SOLENOID	电磁阀	1	DZAE0001-
3		20Y-60-11810	. . . BLOCK	块	1	DZAE0001-
4		08092-12810	. . CONNECTOR	接头	1	DZAE0001-
5		01010-81225	. BOLT	螺栓	2	DZAE0001-
6		01643-31232	. WASHER	垫圈	2	DZAE0001-
7		02781-0031D	. NIPPLE	接头	1	DZAE0001-
8		07002-61423	. O-RING	O形圈	1	DZAE0001-
9		02896-61009	. O-RING	O形圈	1	DZAE0001-
10		22B-62-17380	. UNION	接头	1	DZAE0001-
11		07002-61423	. O-RING	O形圈	1	DZAE0001-
12		02896-61009	. O-RING	O形圈	1	DZAE0001-
13		02782-10311	. ELBOW	接头	1	DZAE0001-
14		07002-61423	. O-RING	O形圈	1	DZAE0001-
15		02896-61009	. O-RING	O形圈	1	DZAE0001-
16		426-43-36510	. HOSE	软管	1	DZAE0001-
17		08034-20536	. BAND	绑带	1	DZAE0001-

Fig. K4470-012008 BRAKE BOX PIPING(RELEASE VALVE)
制动盒管路(释放阀)

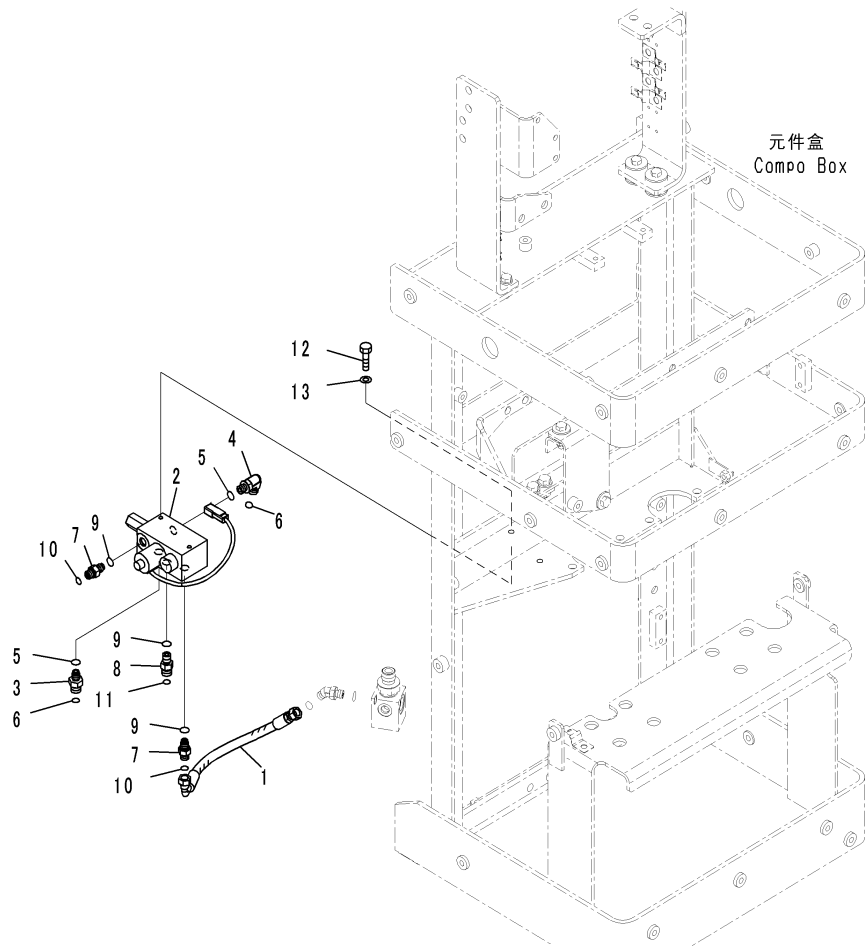

CZ047666
(00047666)

Index	Code	Part Number	Description	Description	QTY	Serial Number
		426-43-38014	BOX ASSEMBLY, COMPONENT	箱体总成, 组件	1	DZAE0001-
1		02754-00203	. HOSE, FACE SEAL TYPE	软管	1	DZAE0001-
2		42C-43-17600	. VALVE ASSEMBLY	阀总成	1	DZAE0001-
		419-43-27990	. . SEAT, VALVE	阀座	1	DZAE0001-
3		22B-62-17380	. UNION	接头	1	DZAE0001-
4		02782-10311	. ELBOW	接头	1	DZAE0001-
5		07002-61423	. O-RING	O形圈	2	DZAE0001-
6		02896-61009	. O-RING	O形圈	2	DZAE0001-
7		21W-62-43930	. NIPPLE	接头	2	DZAE0001-
8		02781-0031D	. NIPPLE	接头	1	DZAE0001-
9		07002-61423	. O-RING	O形圈	3	DZAE0001-
10		02896-61008	. O-RING	O形圈	2	DZAE0001-
11		02896-61009	. O-RING	O形圈	1	DZAE0001-
12		01010-80816	. BOLT	螺栓	2	DZAE0001-
13		01643-30823	. WASHER	垫圈	2	DZAE0001-

Fig. K4470-012009 BRAKE BOX PIPING(TRANSMISSION OIL FILTER)
制动盒管路(变速箱油滤清器)

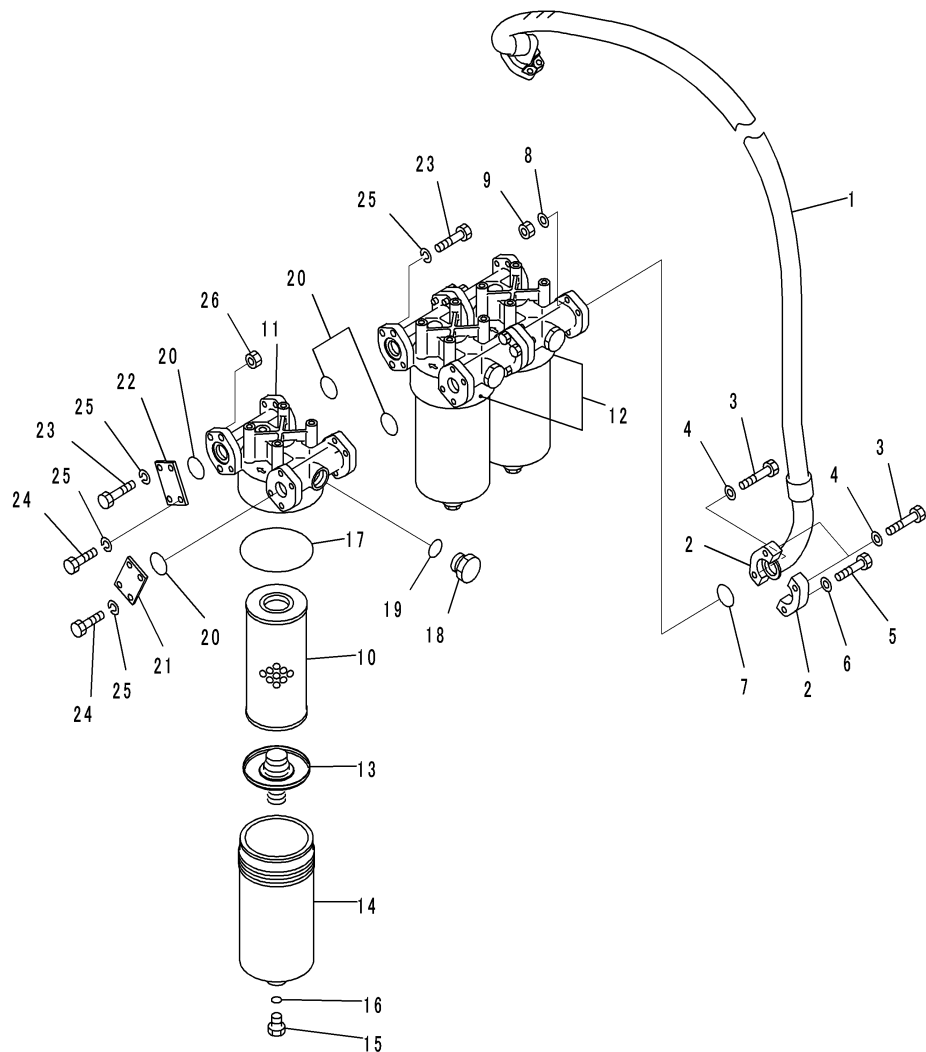

00059954

Index	Code	Part Number	Description	Description	QTY	Serial Number
		426-43-38014	BOX ASSEMBLY, COMPONENT	箱体总成, 组件	1	DZAE0001-
1		426-16-31691	. HOSE	软管	1	DZAE0001-
2		07371-31255	. FLANGE, SPLIT	分体法兰	2	DZAE0001-
3		07372-21050	. BOLT	螺栓	3	DZAE0001-
4		01643-51032	. WASHER	垫圈	3	DZAE0001-
5		07372-21035	. BOLT	螺栓	1	DZAE0001-
6		01643-51032	. WASHER	垫圈	1	DZAE0001-
7		07000-B3035	. O-RING	O形圈	1	DZAE0001-
8		01643-51032	. WASHER	垫圈	3	DZAE0001-
9		01580-11008	. NUT	螺母	3	DZAE0001-
		427-16-21110	. FILTER ASSEMBLY, OIL	油滤清器总成	1	DZAE0001-
10		424-16-11140	. ELEMENT, OIL FILTER	油滤清器芯	3	DZAE0001-
11		425-16-21240	. HEAD COVER ASSEMBLY	头盖总成	2	DZAE0001-
12		427-16-21120	. HEAD COVER ASSEMBLY	头盖总成	1	DZAE0001-
13		425-16-21250	. RETAINER ASSEMBLY	固定座总成	3	DZAE0001-
14		425-16-21260	. CASE	壳体	3	DZAE0001-
15		425-16-21270	. PLUG	堵塞	3	DZAE0001-
16		07000-12014	. O-RING	O形圈	3	DZAE0001-
17		07000-12125	. O-RING	O形圈	3	DZAE0001-
18		425-16-11240	. PLUG	堵塞	3	DZAE0001-
19		07002-13334	. O-RING	O形圈	3	DZAE0001-
20		07000-13035	. O-RING	O形圈	6	DZAE0001-
21		427-16-21130	. PLATE	板	2	DZAE0001-
22		425-16-11270	. PLATE	板	1	DZAE0001-
23		01010-81040	. BOLT	螺栓	15	DZAE0001-
24		01010-81025	. BOLT	螺栓	5	DZAE0001-
25		01602-21030	. WASHER, SPRING	弹簧垫圈	20	DZAE0001-
26		01580-11008	. NUT	螺母	3	DZAE0001-

Fig. K4470-012010 BRAKE BOX PIPING(OIL FILTER PIPING)
制动盒管路(油滤清器管路)

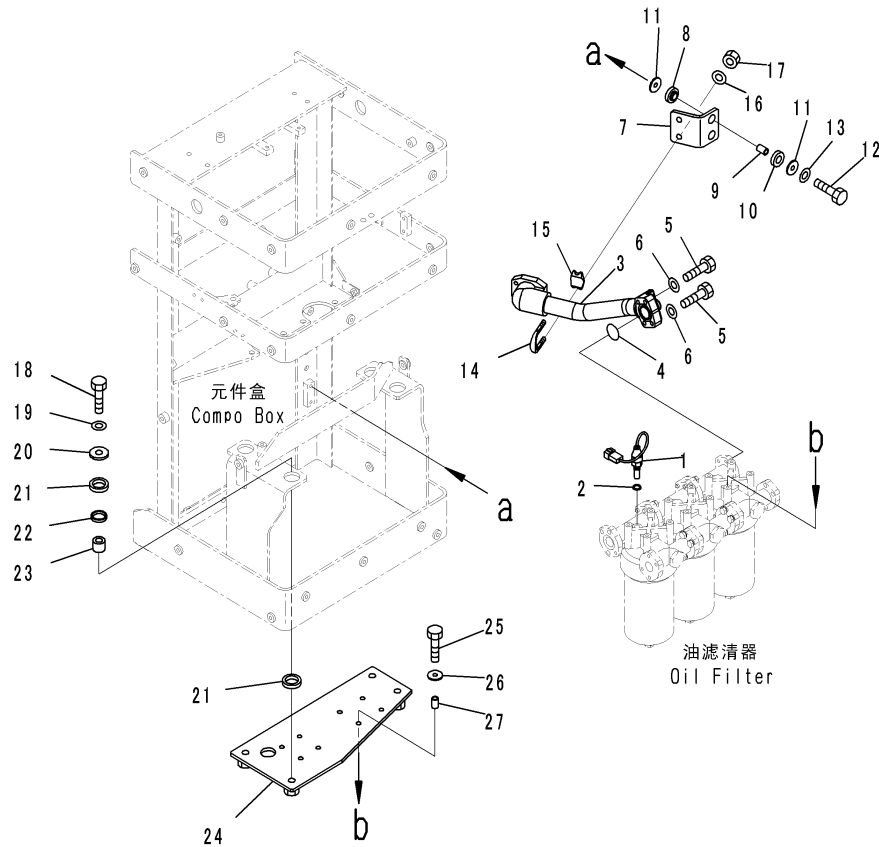

CZ059955
(00059955)

Index	Code	Part Number	Description	Description	QTY	Serial Number
		426-43-38014	BOX ASSEMBLY, COMPONENT	箱体总成, 组件	1	DZAE0001-
1		7861-92-1950	. SENSOR	传感器	1	DZAE0001-
2		425-16-11230	. WASHER	垫圈	1	DZAE0001-
3		426-16-31840	. TUBE	硬管	1	DZAE0001-
4		07000-B3042	. O-RING	O形圈	1	DZAE0001-
5		01010-81070	. BOLT	螺栓	4	DZAE0001-
6		01643-31032	. WASHER	垫圈	4	DZAE0001-
7		426-16-31231	. PLATE	板	1	DZAE0001-
8		419-43-17930	. CUSHION	减震垫	2	DZAE0001-
9		421-62-18560	. SPACER	隔离套	2	DZAE0001-
10		415-64-13130	. CUSHION	减震垫	2	DZAE0001-
11		415-64-13120	. WASHER	垫圈	4	DZAE0001-
12		01010-81050	. BOLT	螺栓	2	DZAE0001-
13		01643-31032	. WASHER	垫圈	2	DZAE0001-
14		07283-34354	. CLIP, PIPE	管夹	1	DZAE0001-
15		07283-54353	. SEAT	座	1	DZAE0001-
16		01643-31032	. WASHER	垫圈	2	DZAE0001-
17		01597-01009	. NUT	螺母	2	DZAE0001-
18		01010-81665	. BOLT	螺栓	4	DZAE0001-
19		01643-31645	. WASHER	垫圈	4	DZAE0001-
20		421-70-11280	. WASHER	垫圈	4	DZAE0001-
21		421-64-23120	. CUSHION	减震垫	8	DZAE0001-
22		421-64-23130	. CUSHION	减震垫	4	DZAE0001-
23		421-64-23140	. SPACER	隔离套	4	DZAE0001-
24		426-43-39191	. PLATE	板	1	DZAE0001-
25		01010-81045	. BOLT	螺栓	8	DZAE0001-
26		01643-31032	. WASHER	垫圈	8	DZAE0001-
27		195-03-41520	. COLLAR	衬套	8	DZAE0001-

Fig. K4470-012011 BRAKE BOX PIPING(WIRING HARNESS)
制动盒管路(电线线束)

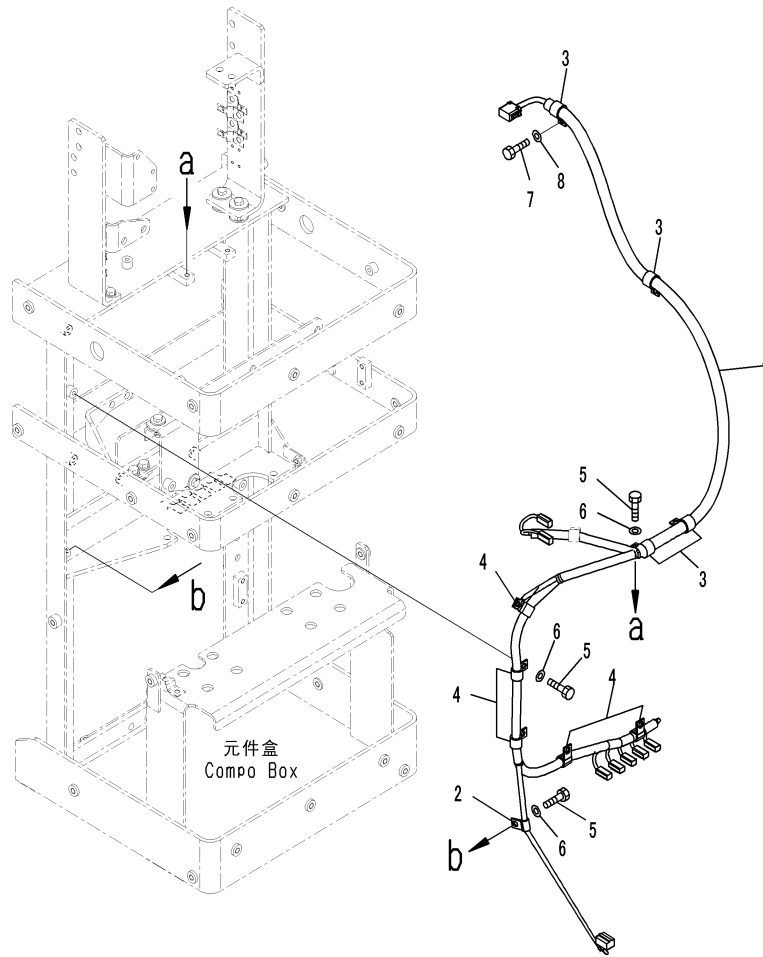

CZ047669
(00047669)

Index	Code	Part Number	Description	Description	QTY	Serial Number
		426-43-38014	BOX ASSEMBLY, COMPONENT	箱体总成, 组件	1	DZAE0001-
1		426-06-32244	. WIRING HARNESS	电线线束	1	DZAE0001-
2		04434-51010	. CLIP	管夹	2	DZAE0001-
3		04434-51710	. CLIP	管夹	4	DZAE0001-
4		04434-51410	. CLIP	管夹	5	DZAE0001-
5		01010-81016	. BOLT	螺栓	10	DZAE0001-
6		01643-31032	. WASHER	垫圈	10	DZAE0001-
7		01010-81020	. BOLT	螺栓	1	DZAE0001-
8		01643-31032	. WASHER	垫圈	1	DZAE0001-

Fig. K4470-012012 BRAKE BOX PIPING(RELATED PARTS)
制动盒管路(相关部品)

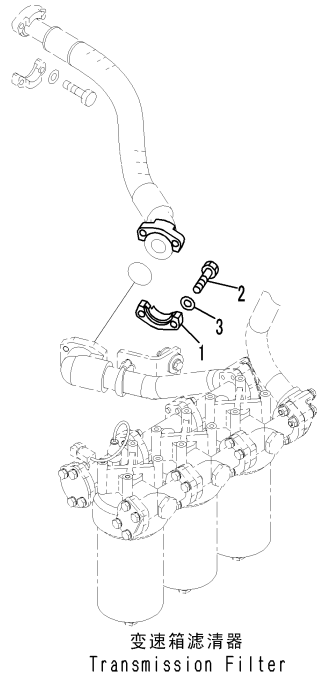

GZ072973
(00072973)

Index	Code	Part Number	Description	Description	QTY	Serial Number
1		07371-31465	FLANGE	法兰	2	DZAE0001-
2		07372-21240	BOLT	螺栓	4	DZAE0001-
3		01643-51232	WASHER	垫圈	4	DZAE0001-

Fig. K4470-012013 BRAKE BOX PIPING(COVER)

制动盒管路(盖)

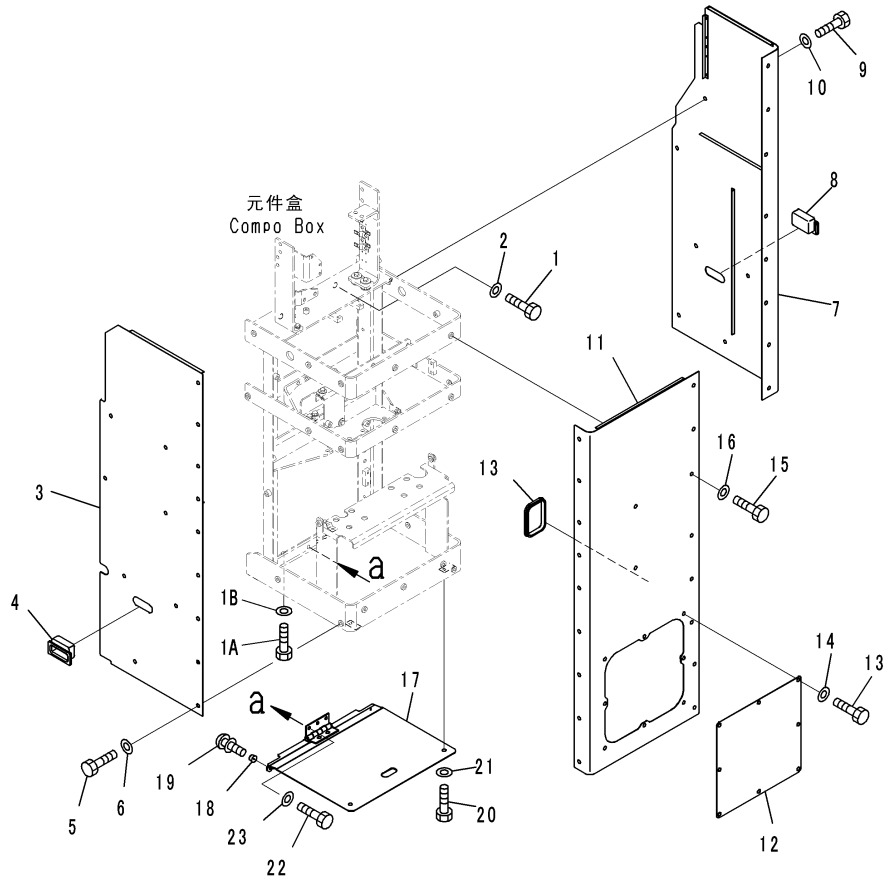

CZD28291
(JD028291)

Index	Code	Part Number	Description	Description	Q'TY	Serial Number
1		01010-81635	BOLT	螺栓	2	DZAE0001-
1A		01010-81645	BOLT	螺栓	2	DZAE0001-
1B		01643-31645	WASHER	垫圈	2	DZAE0001-
2		01643-31645	WASHER	垫圈	2	DZAE0001-
3		426-43-39423	COVER	盖	1	DZAE0001-
4		426-43-39250	HANDLE	把手	1	DZAE0001-
5		01010-D1225	BOLT	螺栓	7	DZAE0001-
6		01643-71232	WASHER	垫圈	7	DZAE0001-
7		426-43-39433	COVER	盖	1	DZAE0001-
8		426-43-39250	HANDLE	把手	1	DZAE0001-
9		01010-D1225	BOLT	螺栓	8	DZAE0001-
10		01643-71232	WASHER	垫圈	8	DZAE0001-
11		426-43-39920	COVER	盖	1	DZAE0001-
12		426-43-39450	PLATE	板	1	DZAE0001-
13		01010-D1225	BOLT	螺栓	8	DZAE0001-
14		01643-71232	WASHER	垫圈	8	DZAE0001-
15		01010-D1225	BOLT	螺栓	19	DZAE0001-
16		01643-71232	WASHER	垫圈	19	DZAE0001-
17		426-43-39510	COVER	盖	1	DZAE0001-
18		425-54-12590	STOPPER	止动块	2	DZAE0001-
19		01023-10416	SCREW	螺钉	2	DZAE0001-
20		01010-D1230	BOLT	螺栓	2	DZAE0001-
21		01643-71232	WASHER	垫圈	2	DZAE0001-
22		01010-D1030	BOLT	螺栓	3	DZAE0001-
23		01643-71032	WASHER	垫圈	3	DZAE0001-

Fig. K4514-002001 BOOM POSITIONER
动臂定位器

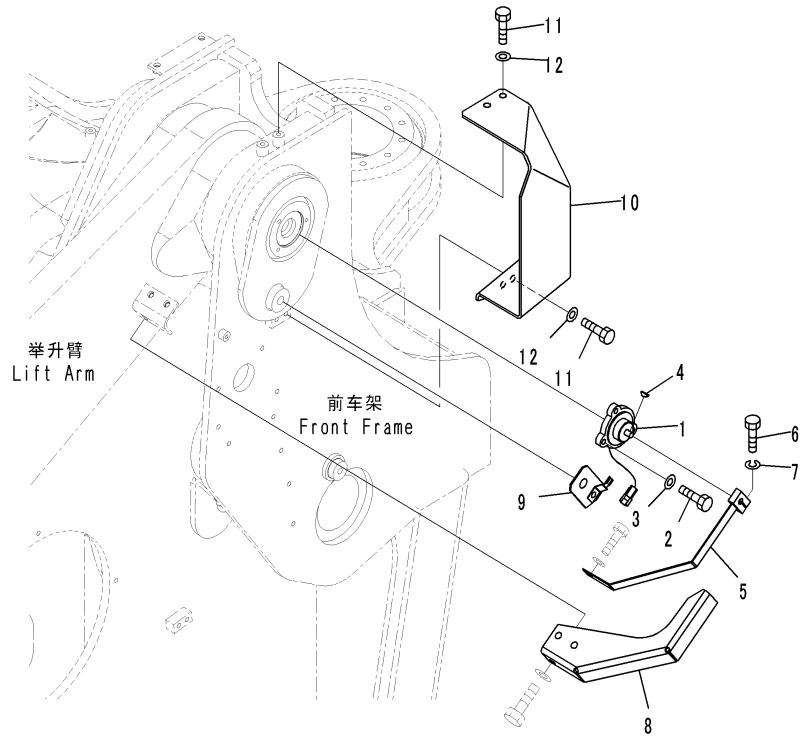

CZ072976
 (00072976)

Index	Code	Part Number	Description	Description	QTY	Serial Number
1		7861-93-8710	SENSOR, ANGLE	角度传感器	1	DZAE0001-
2		01010-D1030	BOLT	螺栓	3	DZAE0001-
3		01643-71032	WASHER	垫圈	3	DZAE0001-
4		04010-00310	KEY, WOODRUFF	键	1	DZAE0001-
5		426-43-39312	LEVER	杆	1	DZAE0001-
6		01010-80835	BOLT	螺栓	1	DZAE0001-
7		01602-20825	WASHER, SPRING	弹簧垫圈	1	DZAE0001-
8		426-43-39321	COVER	盖	1	DZAE0001-
9		426-43-39331	BRACKET	支架	1	DZAE0001-
10		426-43-39341	COVER	盖	1	DZAE0001-
11		01010-D1225	BOLT	螺栓	4	DZAE0001-
12		01643-71232	WASHER	垫圈	4	DZAE0001-

GUARDS AND COVERS

护罩和盖板

Fig. M4102-001001 BULKHEAD

护罩

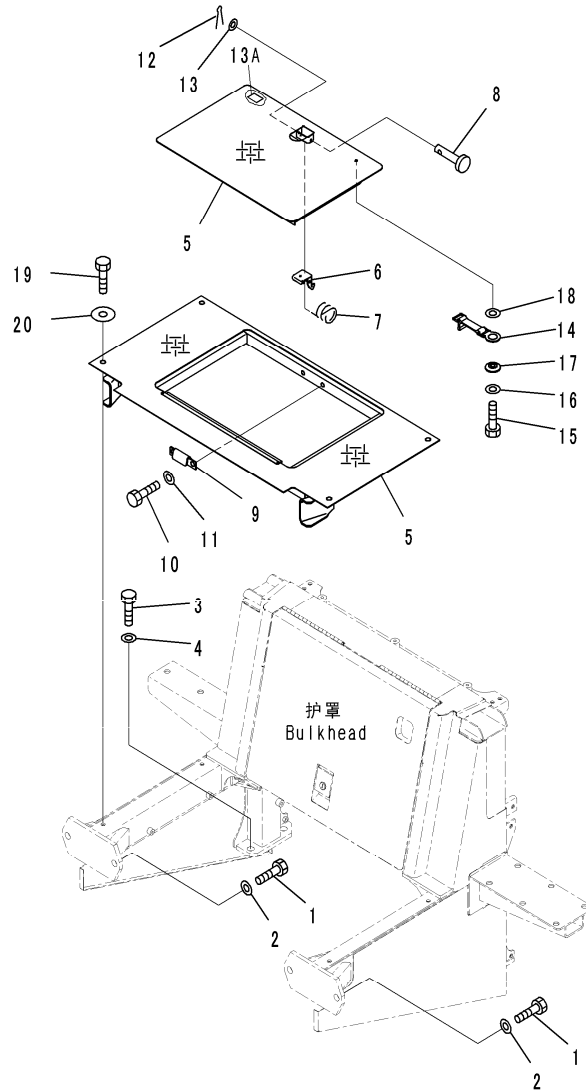

GZ072977
(00072977)

Index	Code	Part Number	Description	Description	Q'TY	Serial Number
1		01010-82050	BOLT	螺栓	4	DZAE0001-
2		01643-32060	WASHER	垫圈	4	DZAE0001-
3		01010-82050	BOLT	螺栓	4	DZAE0001-
4		01643-32060	WASHER	垫圈	4	DZAE0001-
5		426-54-42171	COVER	盖	1	DZAE0001-
6		415-54-11610	LATCH	门	1	DZAE0001-
7		415-54-11620	SPRING	弹簧	1	DZAE0001-
8		415-54-11630	PIN	销	1	DZAE0001-
9		415-54-11640	PLATE	板	1	DZAE0001-
10		01010-D1225	BOLT	螺栓	2	DZAE0001-
11		01643-71232	WASHER	垫圈	2	DZAE0001-
12		04050-12015	PIN	开口销	1	DZAE0001-
13		01643-30623	WASHER	垫圈	3	DZAE0001-
13A		421-09-21420	SHEET	垫片	6	DZAE0001-
14		426-54-42271	BAND	绑带	1	DZAE0001-
15		01010-81020	BOLT	螺栓	1	DZAE0001-
16		01643-31032	WASHER	垫圈	1	DZAE0001-
17		103-54-21160	COLLAR	衬套	1	DZAE0001-
18		01643-31232	WASHER	垫圈	1	DZAE0001-
19		01010-81230	BOLT	螺栓	4	DZAE0001-
20		124-54-26540	WASHER	垫圈	4	DZAE0001-

Fig. M4110-002001 HOOD (TOP HOOD)
护罩(顶护罩)

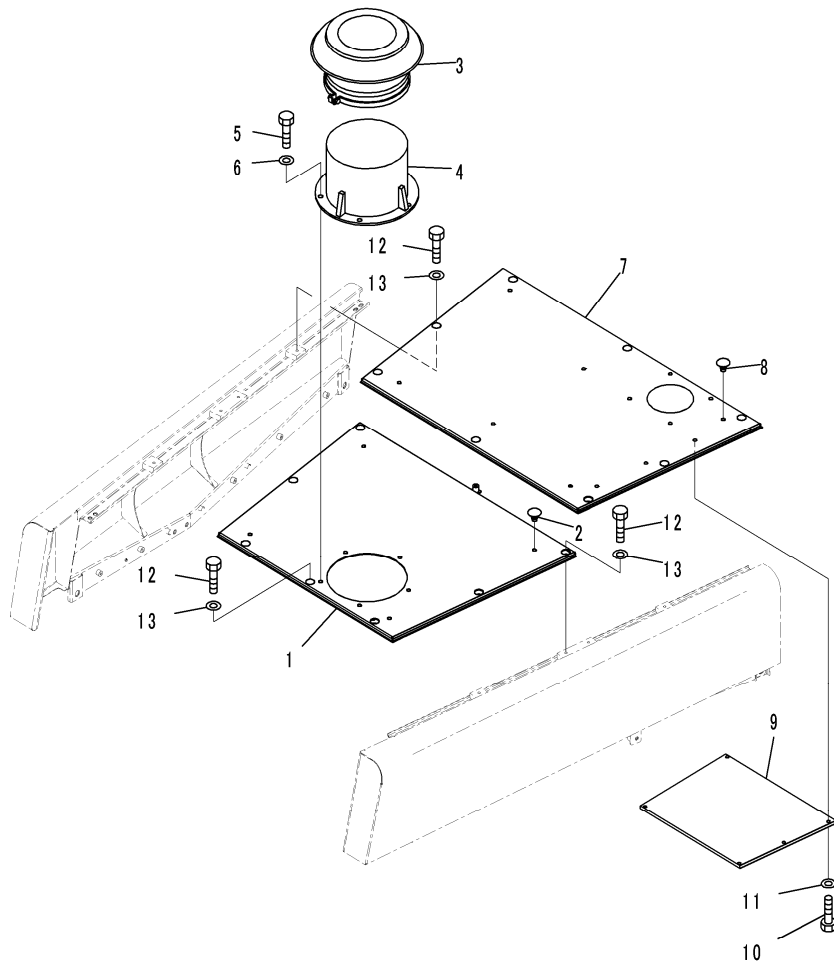

Index	Code	Part Number	Description	Description	Q'TY	Serial Number
1		426-54-41313	HOOD, FRONT	前护罩	1	DZAE0002-
	B1	426-54-41312	HOOD, FRONT	前护罩	1	DZAE0001-DZAE0001
2		416-54-21710	PLUG	堵塞	4	DZAE0001-
3		600-181-5590	HOOD	护罩	1	DZAE0001-
4		426-Z04-2270	PIPE	管子	1	DZAE0001-
5		01010-D1235	BOLT	螺栓	5	DZAE0001-
6		01643-71232	WASHER	垫圈	5	DZAE0001-
7		426-54-41324	HOOD, REAR	后护罩	1	DZAE0002-
	B1	426-54-41323	HOOD, REAR	后护罩	1	DZAE0001-DZAE0001
8		416-54-21710	PLUG	堵塞	4	DZAE0001-
9		426-54-42510	PLATE	板	1	DZAE0001-
10		01010-81225	BOLT	螺栓	5	DZAE0001-
11		01643-31232	WASHER	垫圈	5	DZAE0001-
12		01010-81630	BOLT	螺栓	15	DZAE0002-
	B1	01010-81225	BOLT	螺栓	15	DZAE0001-DZAE0001
13		01643-31645	WASHER	垫圈	15	DZAE0002-
	B1	130-43-64260	COLLAR	衬套	15	DZAE0001-DZAE0001

Fig. M4110-002002 HOOD (BULKHEAD COVER) (1/3)
护罩(护罩盖) (1/3)

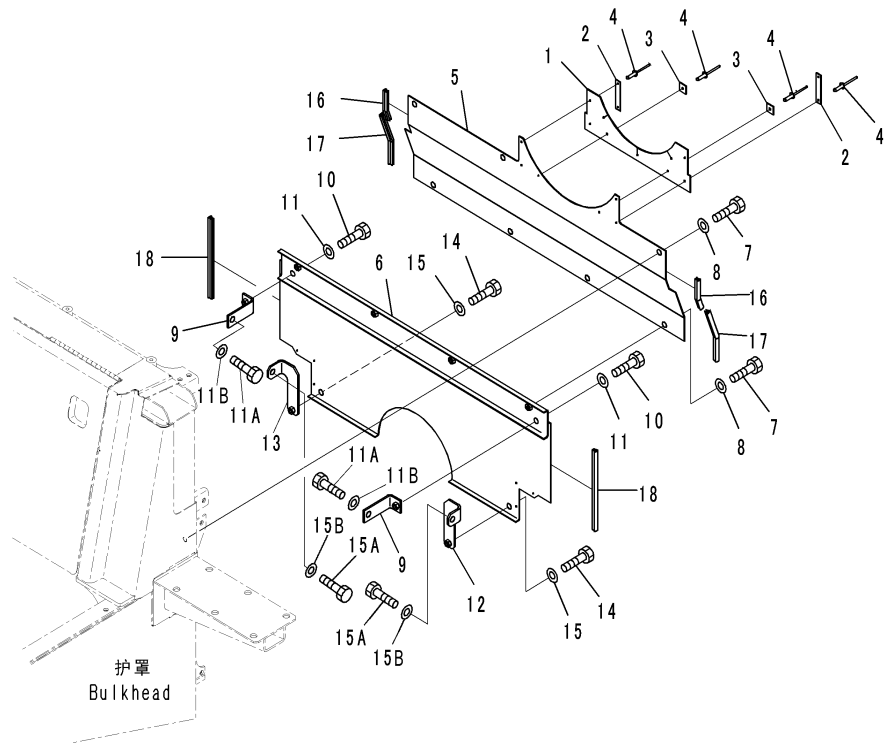

CZD26654
(JD026654)

Index	Code	Part Number	Description	Description	QTY	Serial Number
1		426-54-41160	RUBBER	橡胶垫	1	DZAE0001-
2		426-54-13720	PLATE	板	2	DZAE0001-
3		427-54-13881	PLATE	板	2	DZAE0001-
4		362-56-41740	RIVET	铆钉	6	DZAE0001-
5		426-54-41170	PLATE	板	1	DZAE0001-
6		426-54-41182	PLATE	板	1	DZAE0001-
7		01010-81225	BOLT	螺栓	7	DZAE0001-
8		01643-31232	WASHER	垫圈	7	DZAE0001-
9		426-54-41250	BRACKET	支架	2	DZAE0001-
10		01010-81225	BOLT	螺栓	2	DZAE0001-
11		01643-31232	WASHER	垫圈	2	DZAE0001-
11A		01010-81230	BOLT	螺栓	2	DZAE0001-
11B		01643-31232	WASHER	垫圈	2	DZAE0001-
12		426-54-41440	BRACKET	支架	1	DZAE0001-
13		426-54-41450	BRACKET	支架	1	DZAE0001-
14		01010-81230	BOLT	螺栓	2	DZAE0001-
15		01643-31232	WASHER	垫圈	2	DZAE0001-
15A		01010-81230	BOLT	螺栓	2	DZAE0001-
15B		01643-31232	WASHER	垫圈	2	DZAE0001-
16		426-54-41220	SEAL, DOOR	门密封	2	DZAE0001-
17		426-54-41230	SEAL, DOOR	门密封	2	DZAE0001-
18		426-54-41240	SEAL, DOOR	门密封	2	DZAE0001-

Fig. M4110-002003 HOOD(BULKHEAD)
护罩(护罩)

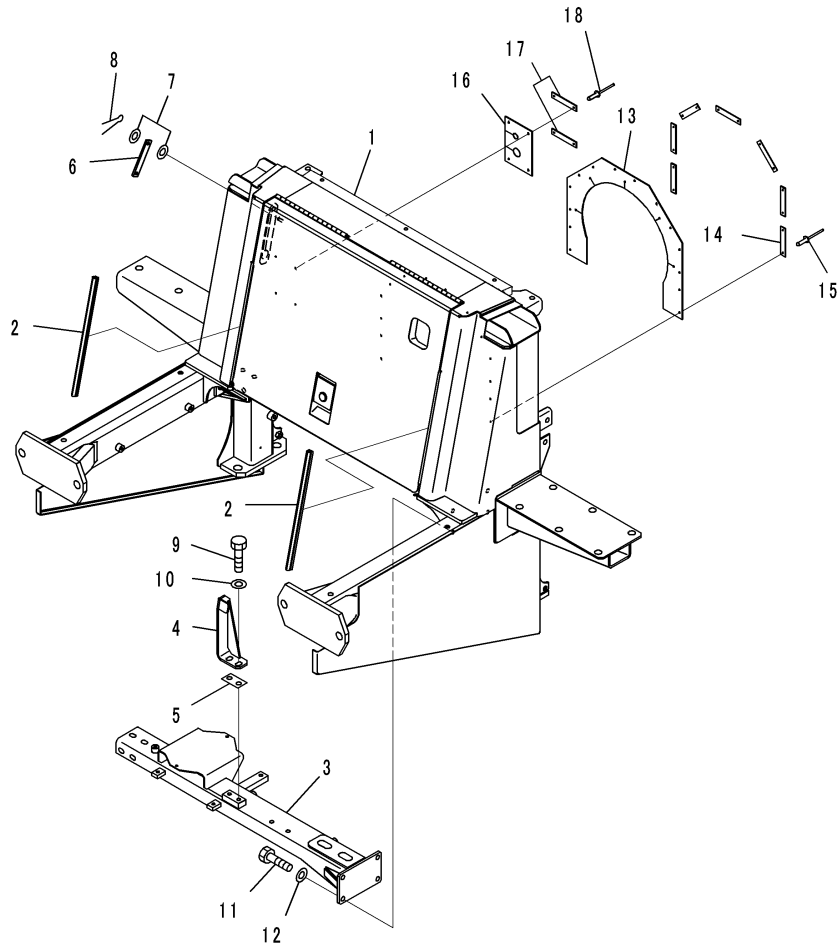

00072980

Index	Code	Part Number	Description	Description	Q'TY	Serial Number
1		426-54-41117	BULKHEAD	护罩	1	DZAE0002-
	B1	426-54-41115	BULKHEAD	护罩	1	DZAE0001-DZAE0001
		425-54-14330	. HINGE, LONG	加长铰链	2	DZAE0001-
		426-54-11961	. LOCK	锁	1	DZAE0001-
2		426-54-41210	SEAL, DOOR	门密封	2	DZAE0001-
3		426-54-42163	BRACKET	支架	1	DZAE0001-
4		426-54-41142	BRACKET	支架	1	DZAE0001-
5		426-54-42410	SHIM, T=1.6MM	调整垫片	4	DZAE0001-
6		426-54-41191	BAR	杆	1	DZAE0001-
7		01640-20816	WASHER	垫圈	2	DZAE0001-
8		04050-12015	PIN	定位销	1	DZAE0001-
9		01010-81225	BOLT	螺栓	2	DZAE0001-
10		01643-31232	WASHER	垫圈	2	DZAE0001-
11		01010-81230	BOLT	螺栓	8	DZAE0001-
12		01643-31232	WASHER	垫圈	8	DZAE0001-
13		426-54-31121	RUBBER	橡胶垫	1	DZAE0001-
14		426-54-13720	PLATE	板	7	DZAE0001-
15		362-56-41740	RIVET	铆钉	14	DZAE0001-
16		426-54-42330	RUBBER	橡胶垫	1	DZAE0001-
17		426-54-13720	PLATE	板	2	DZAE0001-
18		362-56-41740	RIVET	铆钉	4	DZAE0001-

Fig. M4110-002004 HOOD(WIRING HARNESS AND WASHER TANK)
护罩(电线线束和清洗箱)

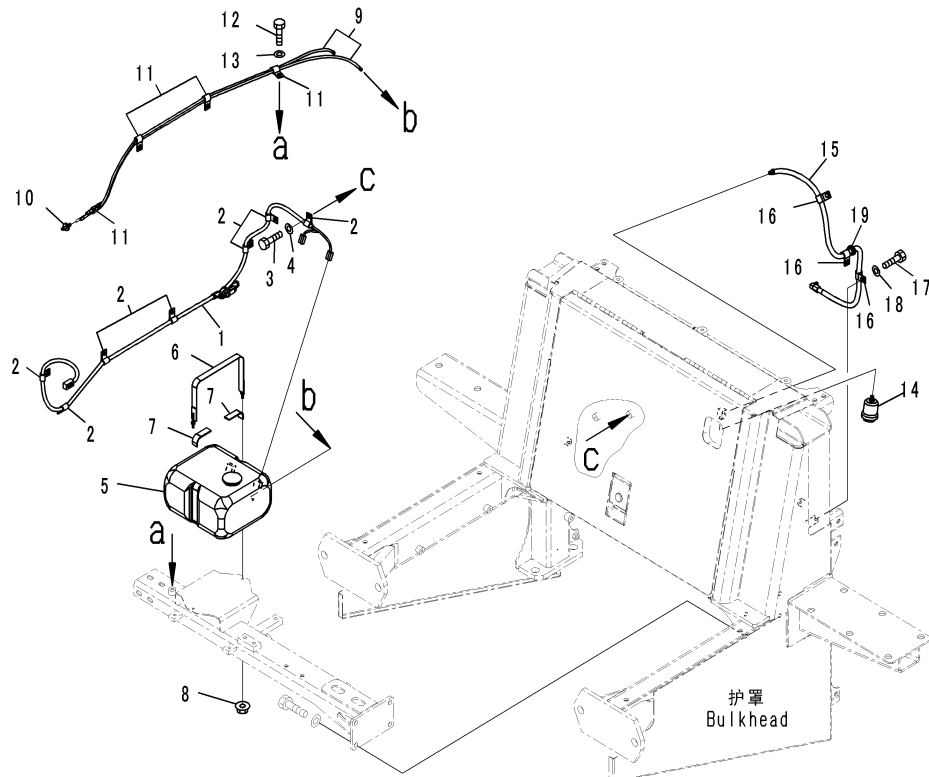

C2047863
(00047863)

Index	Code	Part Number	Description	Description	QTY	Serial Number
1		426-06-32254	WIRING HARNESS	电线线束	1	DZAE0001-
2		04434-51010	CLIP	管夹	6	DZAE0001-
3		01010-81020	BOLT	螺栓	6	DZAE0001-
4		01643-31032	WASHER	垫圈	6	DZAE0001-
5		56B-54-13281	TANK ASSEMBLY, WINDOW WASHER	窗户清洗箱总成	1	DZAE0001-
6		56B-54-13961	BAND	绑带	1	DZAE0001-
7		426-54-42430	RUBBER	橡胶垫	2	DZAE0001-
8		01584-00605	NUT	螺母	2	DZAE0001-
9		426-07-36111	HOSE	软管	2	DZAE0001-
10		421-07-15110	JOINT	接头	2	DZAE0001-
11		04435-50810	CLIP	管夹	3	DZAE0001-
12		01010-81020	BOLT	螺栓	1	DZAE0001-
13		01643-31032	WASHER	垫圈	1	DZAE0001-
14		08672-01000	INDICATOR	灰尘指示器	1	DZAE0001-
15		08671-50140	HOSE	软管	1	DZAE0001-
16		04434-51410	CLIP	管夹	3	DZAE0001-
17		01010-81020	BOLT	螺栓	3	DZAE0001-
18		01643-31032	WASHER	垫圈	3	DZAE0001-
19		08037-01610	GROMMET	保护套	1	DZAE0001-

Fig. M4110-002005 HOOD(SUB-TANK PIPING)
护罩(辅助箱管路)

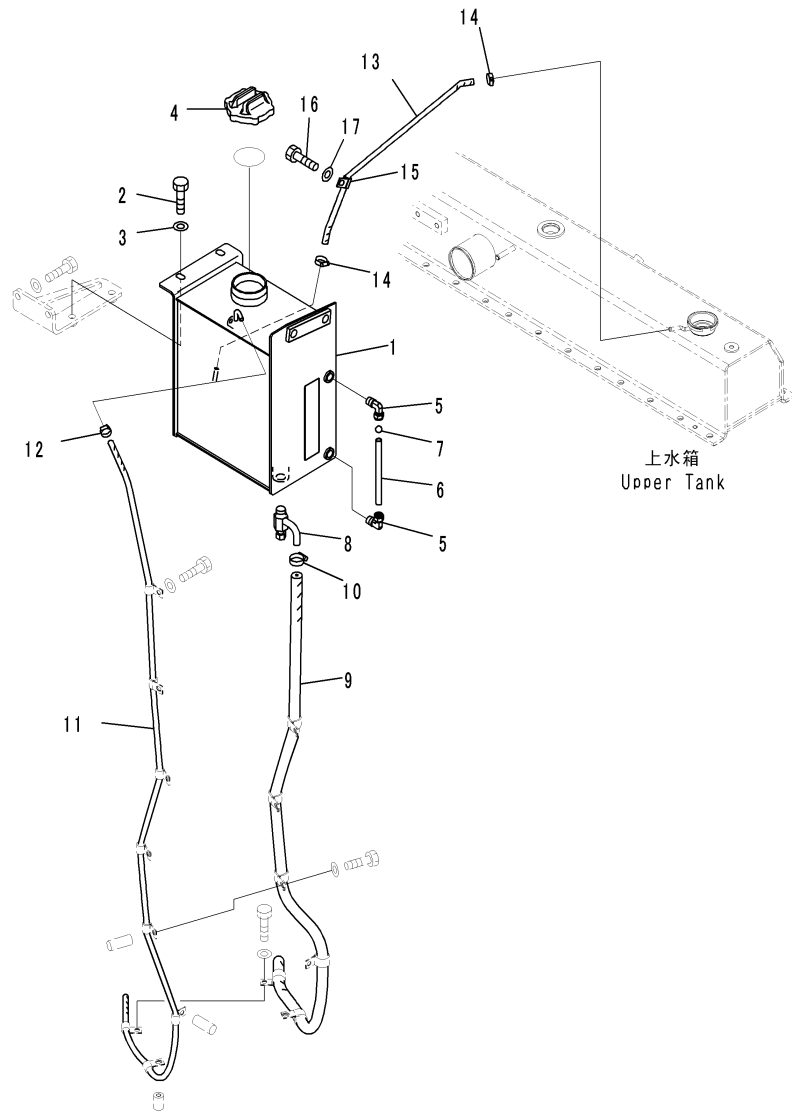

C2072982
 (00072982)

Index	Code	Part Number	Description	Description	QTY	Serial Number
1		426-03-33611	TANK	箱体	1	DZAE0001-
2		01010-81240	BOLT	螺栓	4	DZAE0001-
3		01643-31232	WASHER	垫圈	4	DZAE0001-
4		07093-20000	CAP	盖	1	DZAE0001-
5		208-04-19130	ELBOW	接头	2	DZAE0001-
6		569-03-61940	TUBE	硬管	1	DZAE0001-
7		20R-04-21210	BALL	球	1	DZAE0001-
8		07730-40004	VALVE, COOLANT DRAIN	冷却排放阀	1	DZAE0001-
9		07261-21417	HOSE	软管	1	DZAE0001-
10		07281-00259	CLAMP	卡箍	1	DZAE0001-
11		426-03-35472	HOSE	软管	1	DZAE0001-
12		07281-00167	CLAMP	卡箍	1	DZAE0001-
13		426-03-35460	HOSE	软管	1	DZAE0001-
14		07281-00167	CLAMP	卡箍	2	DZAE0001-
15		04434-51210	CLIP	管夹	1	DZAE0001-
16		01010-81016	BOLT	螺栓	1	DZAE0001-
17		01643-31032	WASHER	垫圈	1	DZAE0001-

Fig. M4110-002006 HOOD(RECEIVER TANK)
护罩(干燥器)

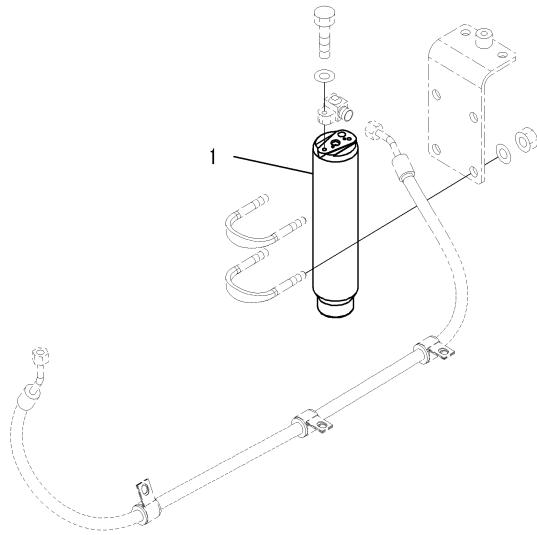

00047571

Index	Code	Part Number	Description	Description	QTY	Serial Number
1		20Y-979-3120	TANK, RECEIVER	干燥器	1	DZAE0001-

Fig. M4110-002007 HOOD(AIR CONDITIONER PIPING)

护罩(空调管路)

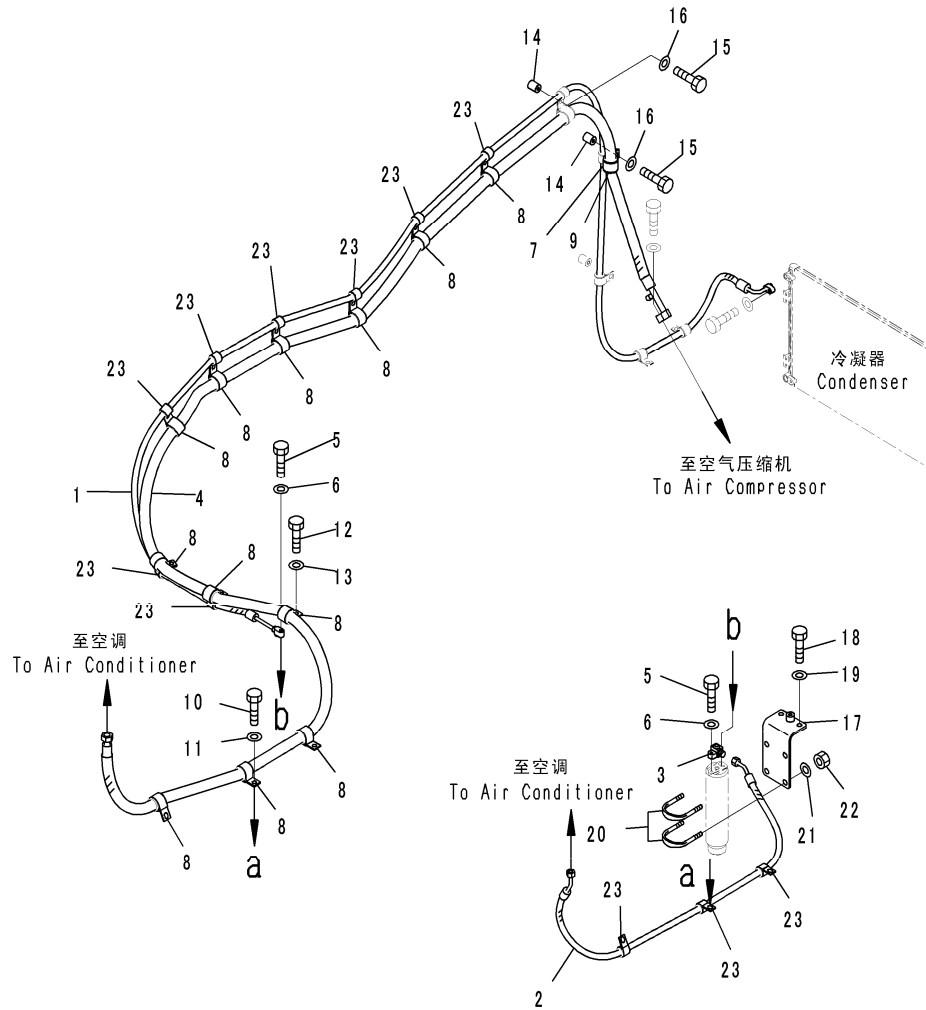

CZD26674
(JD026674)

Index	Code	Part Number	Description	Description	QTY	Serial Number
1		426-S62-3331	HOSE	软管	1	DZAE0001-
2		426-S62-3161	HOSE	软管	1	DZAE0001-
3		419-S62-2250	JOINT	接头	1	DZAE0001-
		20Y-979-3150	O-RING	O形圈	1	DZAE0001-
4		426-S62-3321	HOSE	软管	1	DZAE0001-
5		01010-80630	BOLT	螺栓	2	DZAE0001-
6		01643-30623	WASHER	垫圈	2	DZAE0001-
7		04434-53411	CLIP	管夹	1	DZAE0001-
8		04434-52711	CLIP	管夹	11	DZAE0001-
9		07095-20627	CUSHION	减震垫	1	DZAE0001-
10		01010-81020	BOLT	螺栓	10	DZAE0001-
11		01643-31032	WASHER	垫圈	10	DZAE0001-
12		01010-81016	BOLT	螺栓	1	DZAE0001-
13		01643-31032	WASHER	垫圈	1	DZAE0001-
14		203-54-11170	SPACER	隔离套	2	DZAE0001-
15		01010-81055	BOLT	螺栓	2	DZAE0001-
16		01643-31032	WASHER	垫圈	2	DZAE0001-
17		426-S62-3181	BRACKET	支架	1	DZAE0001-
18		01010-81025	BOLT	螺栓	2	DZAE0001-
19		01643-31032	WASHER	垫圈	2	DZAE0001-
20		07283-36155	CLIP	管夹	2	DZAE0001-
21		01643-31032	WASHER	垫圈	4	DZAE0001-
22		01597-01009	NUT	螺母	4	DZAE0001-
23		04434-51410	CLIP	管夹	11	DZAE0001-

Fig. M4110-002008 HOOD(SIDE)
护罩(侧边)

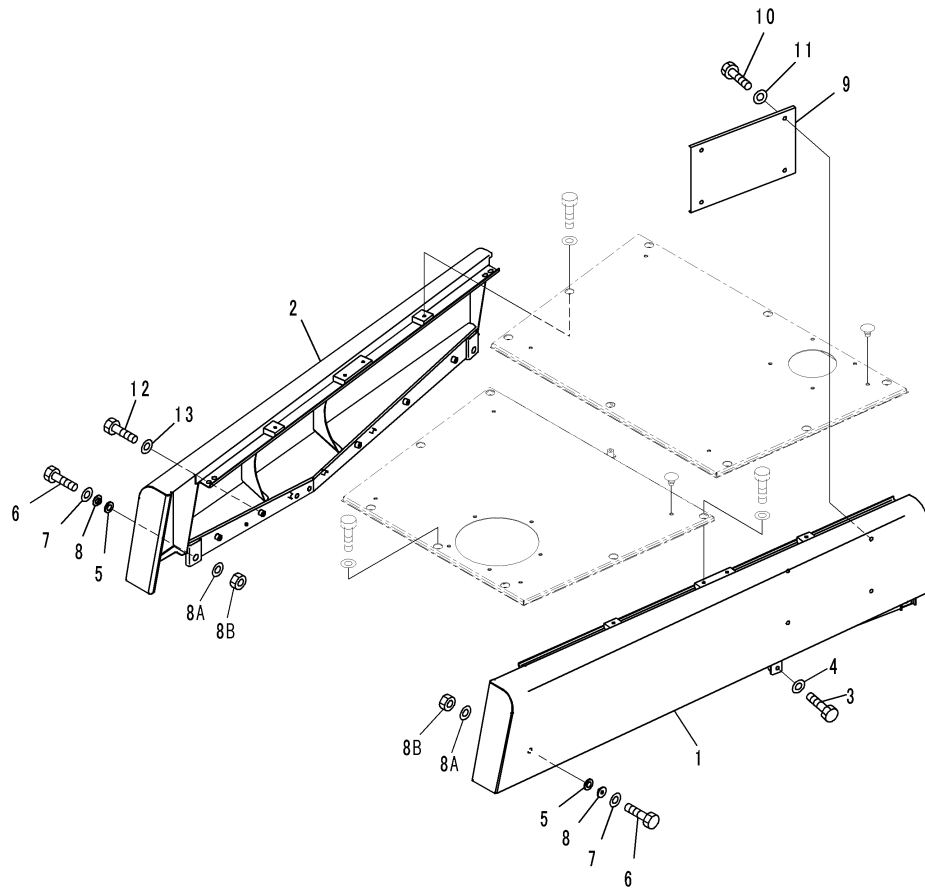

CZD26954
(JD026954)

Index	Code	Part Number	Description	Description	Q'TY	Serial Number
1		426-54-41336	HOOD	护罩	1	DZAE0002-
	B1	426-54-41334	HOOD	护罩	1	DZAE0001-DZAE0001
2		426-54-46753	HOOD	护罩	1	DZAE0002-
	B1	426-54-46751	HOOD	护罩	1	DZAE0001-DZAE0001
3		01010-81230	BOLT	螺栓	4	DZAE0002-
	B1	01010-81230	BOLT	螺栓	12	DZAE0001-DZAE0001
4		01643-31232	WASHER	垫圈	4	DZAE0002-
	B1	01643-31232	WASHER	垫圈	12	DZAE0001-DZAE0001
5		415-46-11380	RUBBER	橡皮垫	4	DZAE0001-
6		01010-81235	BOLT	螺栓	4	DZAE0001-
7		01643-31232	WASHER	垫圈	4	DZAE0001-
8		415-46-11370	SPACER	隔离套	4	DZAE0001-
8A		01643-31232	WASHER	垫圈	2	DZAE0001-
8B		01580-11210	NUT	螺母	2	DZAE0001-
9		426-54-42520	PLATE	板	1	DZAE0001-
10		01010-81225	BOLT	螺栓	4	DZAE0001-
11		01643-31232	WASHER	垫圈	4	DZAE0001-
12		01010-81635	BOLT	螺栓	8	DZAE0002-
13		01643-31645	WASHER	垫圈	8	DZAE0002-

Fig. M4110-002009 HOOD(DOOR, L.H.)
护罩(左门)

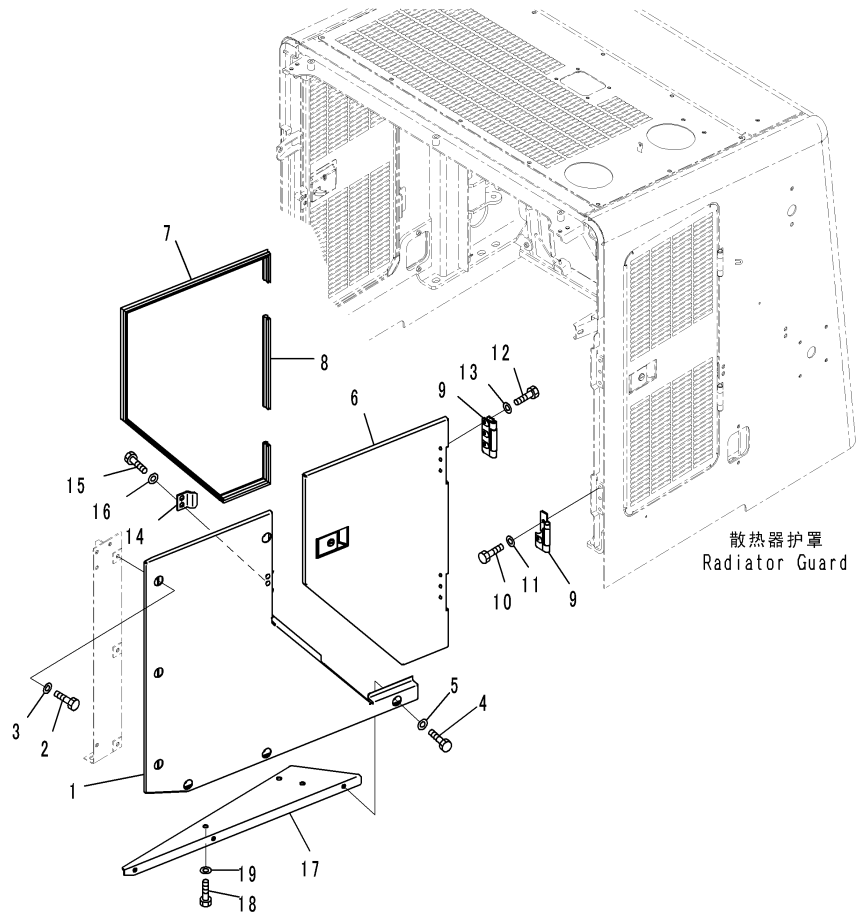

G2047713
(00047713)

Index	Code	Part Number	Description	Description	QTY	Serial Number
1		426-54-41971	DOOR, L. H.	左门	1	DZAE0001-
2		01010-81230	BOLT	螺栓	3	DZAE0001-
3		01643-31232	WASHER	垫圈	3	DZAE0001-
4		01010-81225	BOLT	螺栓	4	DZAE0001-
5		01643-31232	WASHER	垫圈	4	DZAE0001-
6		426-54-41992	DOOR, L. H.	左门	1	DZAE0001-
		426-54-11961	. LOCK	锁	1	DZAE0001-
7		426-54-42341	SEAL, DOOR	门密封	1	DZAE0001-
8		426-54-42350	SEAL, DOOR	门密封	1	DZAE0001-
9		426-54-42440	HINGE	铰链	2	DZAE0001-
10		01010-81035	BOLT	螺栓	6	DZAE0001-
11		01643-31032	WASHER	垫圈	6	DZAE0001-
12		01010-81025	BOLT	螺栓	6	DZAE0001-
13		01643-31032	WASHER	垫圈	6	DZAE0001-
14		426-54-41430	PLATE	板	1	DZAE0001-
15		01010-81225	BOLT	螺栓	2	DZAE0001-
16		01643-31232	WASHER	垫圈	2	DZAE0001-
17		426-54-42152	COVER	盖	1	DZAE0001-
18		01010-81225	BOLT	螺栓	3	DZAE0001-
19		01643-31232	WASHER	垫圈	3	DZAE0001-

Fig. M4110-002010 HOOD(DOOR, R.H.)
护罩(右门)

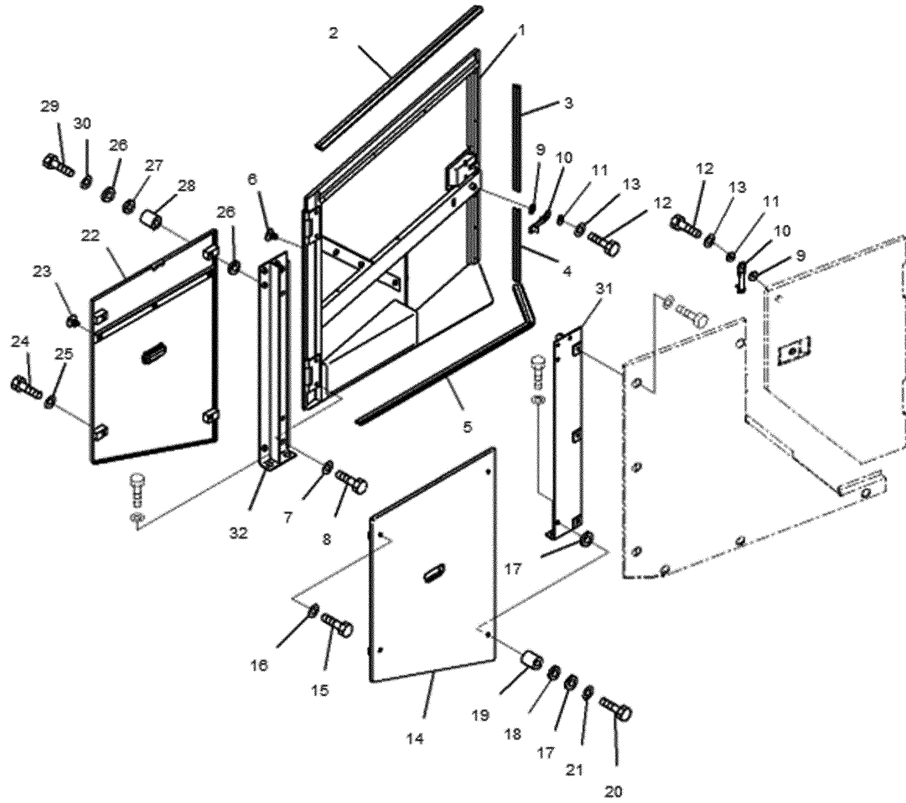

00072985

Index	Code	Part Number	Description	Description	Q'TY	Serial Number
1		426-54-42322	DOOR, R. H.	右门	1	DZAE0001-
		426-54-11220	. HINGE	铰链	2	DZAE0001-
		426-54-11961	. LOCK	锁	1	DZAE0001-
2		426-54-42361	SEAL, DOOR	门密封	1	DZAE0001-
3		426-54-42370	SEAL, DOOR	门密封	1	DZAE0001-
4		426-54-42380	SEAL, DOOR	门密封	1	DZAE0001-
5		426-54-42390	SEAL, DOOR	门密封	1	DZAE0001-
6		416-54-21710	PLUG	堵塞	6	DZAE0001-
7		124-54-26540	WASHER	垫圈	4	DZAE0001-
8		01010-81230	BOLT	螺栓	4	DZAE0001-
9		103-54-21160	COLLAR	衬套	2	DZAE0001-
10		426-54-42271	BAND	绑带	2	DZAE0001-
11		01643-31232	WASHER	垫圈	2	DZAE0001-
12		01010-81025	BOLT	螺栓	2	DZAE0001-
13		01643-31032	WASHER	垫圈	2	DZAE0001-
14		426-54-41382	COVER	盖	1	DZAE0002-
B1		426-54-41381	COVER	盖	1	DZAE0001-DZAE0001
15		01010-81250	BOLT	螺栓	2	DZAE0002-
B1		01010-81250	BOLT	螺栓	4	DZAE0001-DZAE0001
16		01643-31232	WASHER	垫圈	2	DZAE0002-
B1		01643-31232	WASHER	垫圈	4	DZAE0001-DZAE0001
17		427-54-21720	CUSHION	减振垫	4	DZAE0002-
18		427-54-21730	CUSHION	减振垫	2	DZAE0002-
19		427-54-21740	SPACER	隔离套	2	DZAE0002-
20		01010-81245	BOLT	螺栓	2	DZAE0002-
21		419-43-17920	WASHER	垫圈	2	DZAE0002-
22		426-54-41392	COVER	盖	1	DZAE0002-
B1		426-54-41391	COVER	盖	1	DZAE0001-DZAE0001
23		416-54-21710	PLUG	堵塞	3	DZAE0001-
24		01010-81250	BOLT	螺栓	2	DZAE0002-
B1		01010-81250	BOLT	螺栓	4	DZAE0001-DZAE0001
25		01643-31232	WASHER	垫圈	2	DZAE0002-
B1		01643-31232	WASHER	垫圈	4	DZAE0001-DZAE0001
26		427-54-21720	CUSHION	减振垫	4	DZAE0002-
27		427-54-21730	CUSHION	减振垫	2	DZAE0002-
28		427-54-21740	SPACER	隔离套	2	DZAE0002-
29		01010-81245	BOLT	螺栓	2	DZAE0002-
30		419-43-17920	WASHER	垫圈	2	DZAE0002-
31		426-54-41411	BRACKET	支架	1	DZAE0001-
32		426-54-41422	BRACKET	支架	1	DZAE0001-

Fig. M4110-002011 HOOD(BAFFLE) (1/2)
护罩(挡板) (1/2)

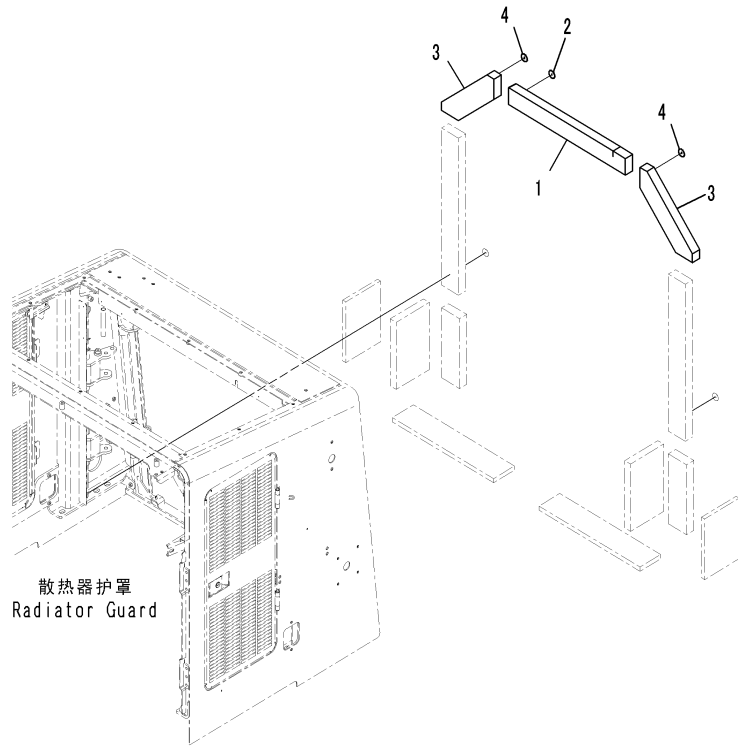

散热器护罩
Radiator Guard

CZ072986
(00072986)

Index	Code	Part Number	Description	Description	QTY	Serial Number
1		426-54-46731	SEAL	密封	1	DZAE0001-
2		04431-30000	PLATE	板	3	DZAE0001-
3		426-54-46761	SEAL	密封	2	DZAE0001-
4		04431-30000	PLATE	板	4	DZAE0001-

Fig. M4110-002012 HOOD(GRILLE GUARD)
护罩(护栏)

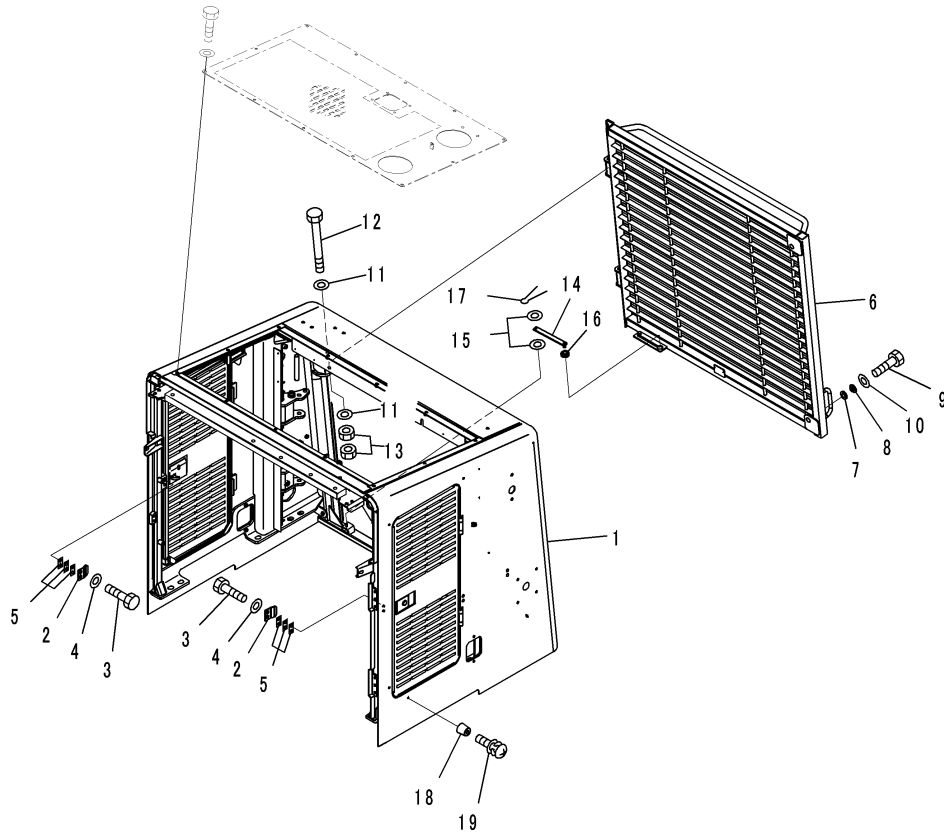

00072987

Index	Code	Part Number	Description	Description	Q'TY	Serial Number
1		426-54-47428	RADIATOR GUARD ASSEMBLY	散热器护罩总成	1	DZAE0002-
	B1	426-54-47427	RADIATOR GUARD ASSEMBLY	散热器护罩总成	1	DZAE0001-DZAE0001
		421-54-11364	. LOCK	锁	2	DZAE0001-
		426-54-42280	. HINGE	铰链	4	DZAE0001-
2		425-54-13570	PLATE	板	2	DZAE0001-
3		01010-81225	BOLT	螺栓	4	DZAE0001-
4		01643-31232	WASHER	垫圈	4	DZAE0001-
5		426-54-42420	SHIM, T=1.0MM	调整垫片	6	DZAE0001-
6		426-54-46162	GRILLE	格栅	1	DZAE0001-
7		415-46-11380	RUBBER	橡胶垫	2	DZAE0001-
8		421-46-34420	COLLAR	衬套	2	DZAE0001-
9		01010-D1240	BOLT	螺栓	2	DZAE0001-
10		01643-71232	WASHER	垫圈	2	DZAE0001-
11		01643-31645	WASHER	垫圈	4	DZAE0001-
12		01011-81670	BOLT	螺栓	2	DZAE0001-
13		01580-11613	NUT	螺母	4	DZAE0001-
14		426-54-46220	BAR	杆	1	DZAE0001-
15		01643-30823	WASHER	垫圈	2	DZAE0001-
16		08037-01008	GROMMET	保护套	1	DZAE0001-
17		04050-12015	PIN	定位销	1	DZAE0001-
18		418-60-15150	STOPPER	止动块	1	DZAE0001-
19		01023-60635	SCREW	螺钉	1	DZAE0001-

Fig. M4110-002013 HOOD(ELECTRIC PARTS)
护罩(相关部品)

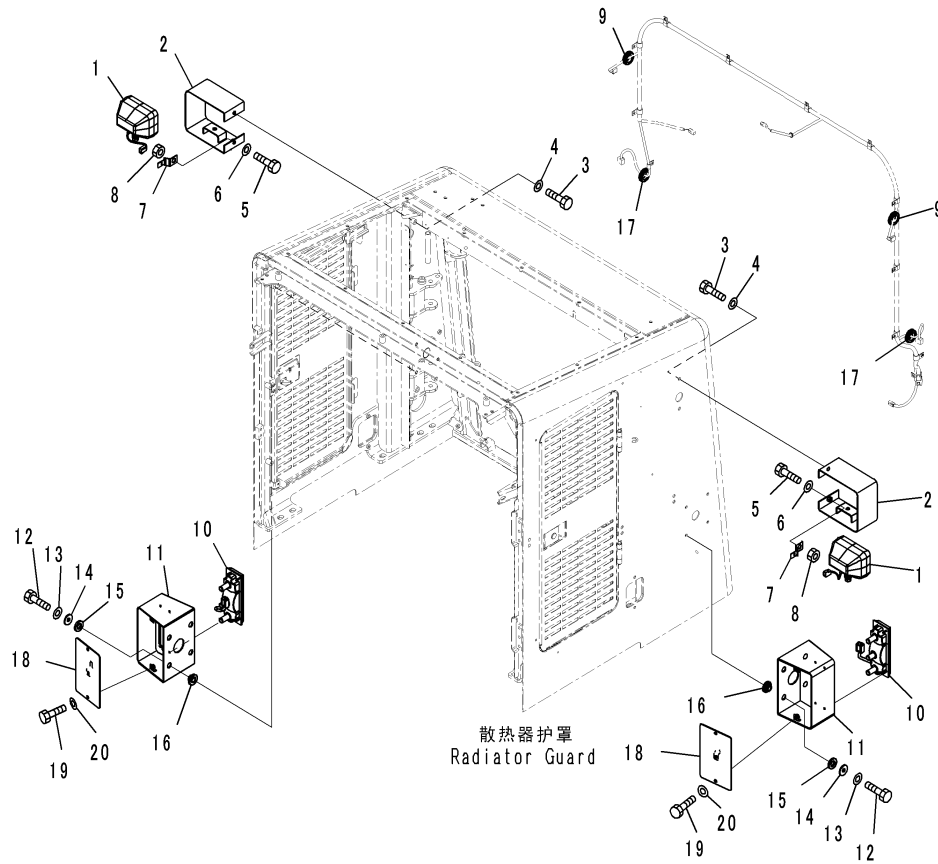

C2047782
(00047782)

Index	Code	Part Number	Description	Description	QTY	Serial Number	
1		421-06-23310	LAMP ASSEMBLY	灯总成	2	DZAE0001-	
		421-06-23340	. LENS	镜片	1	DZAE0001-	
		421-06-23330	. BULB, 70WATT	灯泡	1	DZAE0001-	
		01582-11411	. NUT	螺母	1	DZAE0001-	
		01602-21442	. WASHER, SPRING	弹簧垫圈	1	DZAE0001-	
		01643-31445	. WASHER	垫圈	2	DZAE0001-	
	2		426-06-33171	BRACKET	支架	2	DZAE0001-
			01010-D1225	BOLT	螺栓	2	DZAE0001-
	3		01643-71232	WASHER	垫圈	2	DZAE0001-
			01010-D1235	BOLT	螺栓	2	DZAE0001-
4		01643-71232	WASHER	垫圈	2	DZAE0001-	
		08053-01512	CLIP	管夹	2	DZAE0001-	
5		01580-11210	NUT	螺母	2	DZAE0001-	
		08037-03614	GROMMET	保护套	2	DZAE0001-	
10		421-06-23210	LAMP ASSEMBLY	灯总成	2	DZAE0001-	
		421-06-23220	. LENS	镜片	1	DZAE0001-	
		08104-12420	. BULB, 25/10WATT	灯泡	1	DZAE0001-	
		08105-12420	. BULB, 25WATT	灯泡	2	DZAE0001-	
		01220-40535	. SCREW, PHILIPS HEAD	螺钉	4	DZAE0001-	
		42A-06-13160	. NUT	螺母	4	DZAE0001-	
	11		426-06-33310	BRACKET	支架	2	DZAE0001-
			01010-D1035	BOLT	螺栓	8	DZAE0001-
	12		01643-71032	WASHER	垫圈	8	DZAE0001-
			425-54-31350	WASHER	垫圈	8	DZAE0001-
14		421-62-23710	CUSHION	减震垫	8	DZAE0001-	
		421-62-18550	CUSHION	减震垫	8	DZAE0001-	
15		08037-03614	GROMMET	保护套	2	DZAE0001-	
		426-06-33320	PLATE	板	2	DZAE0001-	
16		01010-D1020	BOLT	螺栓	4	DZAE0001-	
		01643-71032	WASHER	垫圈	4	DZAE0001-	

Fig. M4110-002014 HOOD(BACKUP ALARM)
护罩(备用警报)

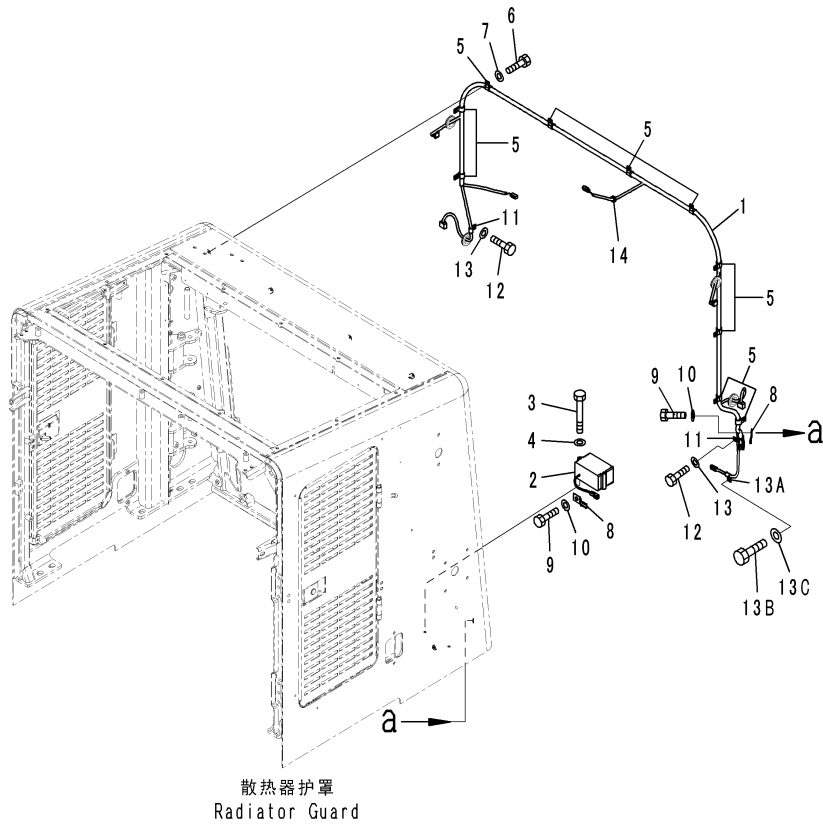

CZ047783
 (00047783)

Index	Code	Part Number	Description	Description	QTY	Serial Number
1		426-06-32133	WIRING HARNESS	电线线束	1	DZAE0001-
2		08164-A1000	ALARM, BACK-UP	警报	1	DZAE0001-
3		01010-80895	BOLT	螺栓	2	DZAE0001-
4		01640-20816	WASHER	垫圈	2	DZAE0001-
5		04434-51210	CLIP	管夹	10	DZAE0001-
6		01010-81016	BOLT	螺栓	10	DZAE0001-
7		01643-31032	WASHER	垫圈	10	DZAE0001-
8		08193-20012	CLIP	管夹	2	DZAE0001-
9		01010-81016	BOLT	螺栓	1	DZAE0001-
10		01643-31032	WASHER	垫圈	1	DZAE0001-
11		04434-51010	CLIP	管夹	1	DZAE0001-
12		01010-81020	BOLT	螺栓	1	DZAE0001-
13		01643-31032	WASHER	垫圈	1	DZAE0001-
13A		04434-51010	CLIP	管夹	1	DZAE0001-
13B		01010-81016	BOLT	螺栓	1	DZAE0001-
13C		01643-31032	WASHER	垫圈	1	DZAE0001-
14		417-06-12560	GROMMET	保护套	1	DZAE0001-

Fig. M4110-002015 HOOD(MOUNTING) (1/4)
护罩(安装) (1/4)

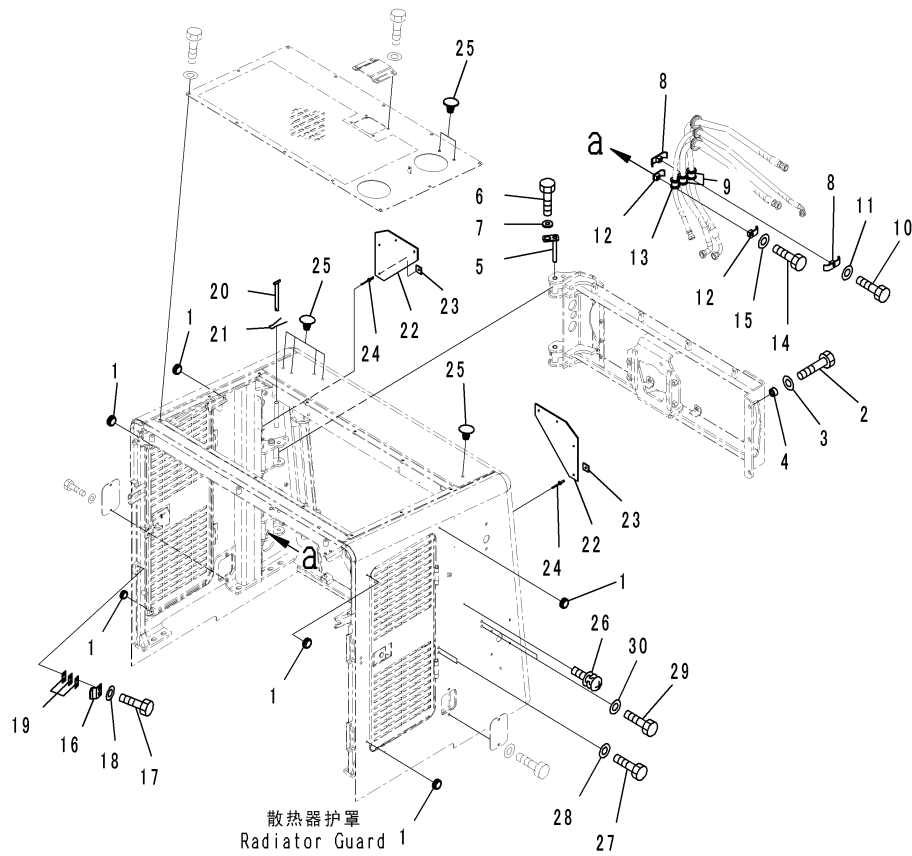

CZ072988
(00072988)

Index	Code	Part Number	Description	Description	QTY	Serial Number
1		09415-00506	CAP	盖	6	DZAE0001-
2		01010-81665	BOLT	螺栓	3	DZAE0001-
3		01643-31645	WASHER	垫圈	3	DZAE0001-
4		426-60-15190	SPACER	隔离套	3	DZAE0001-
5		426-03-33191	PIN	销	2	DZAE0001-
6		175-54-34170	WASHER	垫圈	2	DZAE0001-
7		01010-81225	BOLT	螺栓	2	DZAE0001-
8		07094-30620	CLAMP	卡箍	2	DZAE0001-
9		07095-00630	CUSHION	减震垫	2	DZAE0001-
10		01010-81270	BOLT	螺栓	1	DZAE0001-
11		01643-31232	WASHER	垫圈	1	DZAE0001-
12		07094-10417	CLAMP	卡箍	2	DZAE0001-
13		07095-00422	CUSHION	减震垫	1	DZAE0001-
14		01010-81265	BOLT	螺栓	1	DZAE0001-
15		01643-31232	WASHER	垫圈	1	DZAE0001-
16		426-54-41430	PLATE	板	1	DZAE0001-
17		01010-81225	BOLT	螺栓	2	DZAE0001-
18		01643-31232	WASHER	垫圈	2	DZAE0001-
19		426-54-42420	SHIM, T=1.0MM	调整垫	3	DZAE0001-
20		426-54-47471	PIN	销	1	DZAE0001-
21		04050-15030	PIN, COTTER	定位销	1	DZAE0001-
22		426-54-47460	RUBBER	橡胶垫	2	DZAE0001-
23		427-54-13881	PLATE	板	8	DZAE0001-
24		362-56-41740	RIVET	铆钉	8	DZAE0001-
25		416-54-21710	PLUG	堵塞	5	DZAE0001-
26		01023-70635	SCREW	螺钉	1	DZAE0001-
27		01010-D1230	BOLT	螺栓	2	DZAE0001-
28		01643-71232	WASHER	垫圈	2	DZAE0001-
29		01010-81230	BOLT	螺栓	2	DZAE0001-
30		01643-31232	WASHER	垫圈	2	DZAE0001-

Fig. M4110-002016 HOOD(INNER PARTS, FAN MOTOR) (1/3)
护罩(内部件, 风扇泵) (1/3)

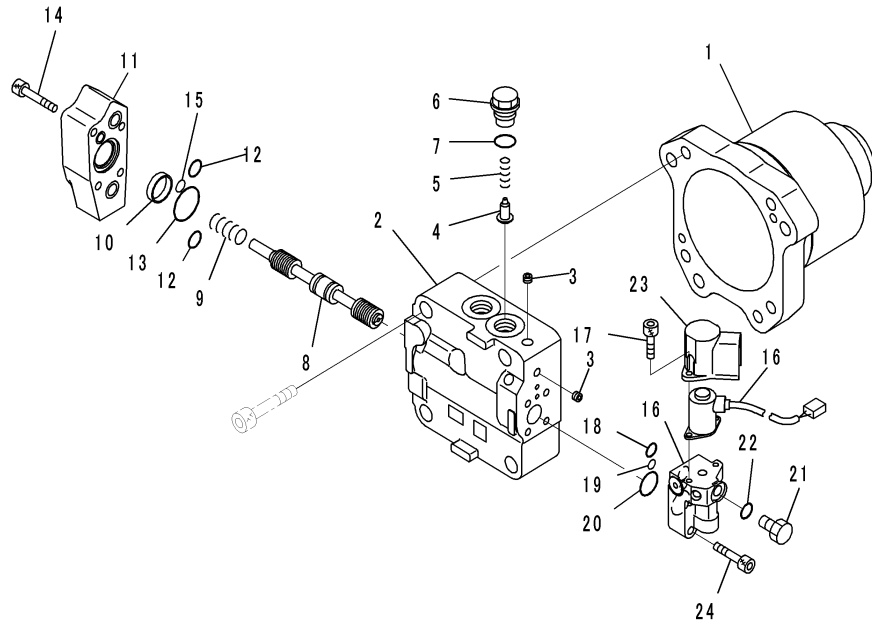

00047171

Index	Code	Part Number	Description	Description	QTY	Serial Number
		708-7W-00210	MOTOR ASSEMBLY	马达总成	1	DZAE0001-
1	C2	708-7W-11140	. CASE	壳体	1	DZAE0001-
	C2	708-7W-01050	. COVER SUBASSEMBLY, END	端盖组件	1	DZAE0001-
2	C1		. . COVER, END	端盖	1	DZAE0001-
3	C1		. . PLUG	堵塞	3	DZAE0001-
4	C2	709-25-11650	. VALVE, CHECK	单向阀	1	DZAE0001-
5	C2	709-25-11361	. SPRING	弹簧	1	DZAE0001-
6	C2	708-7S-21610	. PLUG	堵塞	1	DZAE0001-
7		07002-22434	. O-RING	O形圈	1	DZAE0001-
8	C1		. SPOOL	阀杆	1	DZAE0001-
9	C2	708-7W-18150	. SPRING	弹簧	1	DZAE0001-
10	C2	708-7W-18160	. SPACER	隔离套	1	DZAE0001-
11	C2	708-7W-18170	. COVER	盖	1	DZAE0001-
12		07000-F2016	. O-RING	O形圈	2	DZAE0001-
13		07000-F2035	. O-RING	O形圈	1	DZAE0001-
14		01252-60845	. BOLT, HEXAGON SOCKET HEAD	内六角螺栓	4	DZAE0001-
15		07000-F2010	. O-RING	O形圈	1	DZAE0001-
16		708-7S-01330	. VALVE ASSEMBLY, PILOT	引导阀总成	1	DZAE0001-
17		01252-60616	. . BOLT, HEXAGON SOCKET HEAD	内六角螺栓	2	DZAE0001-
18		708-7S-18360	. . O-RING	O形圈	1	DZAE0001-
19		07000-F1008	. . O-RING	O形圈	1	DZAE0001-
20		708-7S-18230	. . O-RING	O形圈	1	DZAE0001-
21		07040-11007	. . PLUG	堵塞	1	DZAE0001-
22		07002-21023	. . O-RING	O形圈	1	DZAE0001-
23		708-1S-18180	. . COVER	盖	1	DZAE0001-
24		01252-60835	. BOLT, HEXAGON SOCKET HEAD	内六角螺栓	4	DZAE0001-

Fig. M4110-002017 HOOD(INNER PARTS, FAN MOTOR) (2/3)
护罩(内部件, 风扇泵) (2/3)

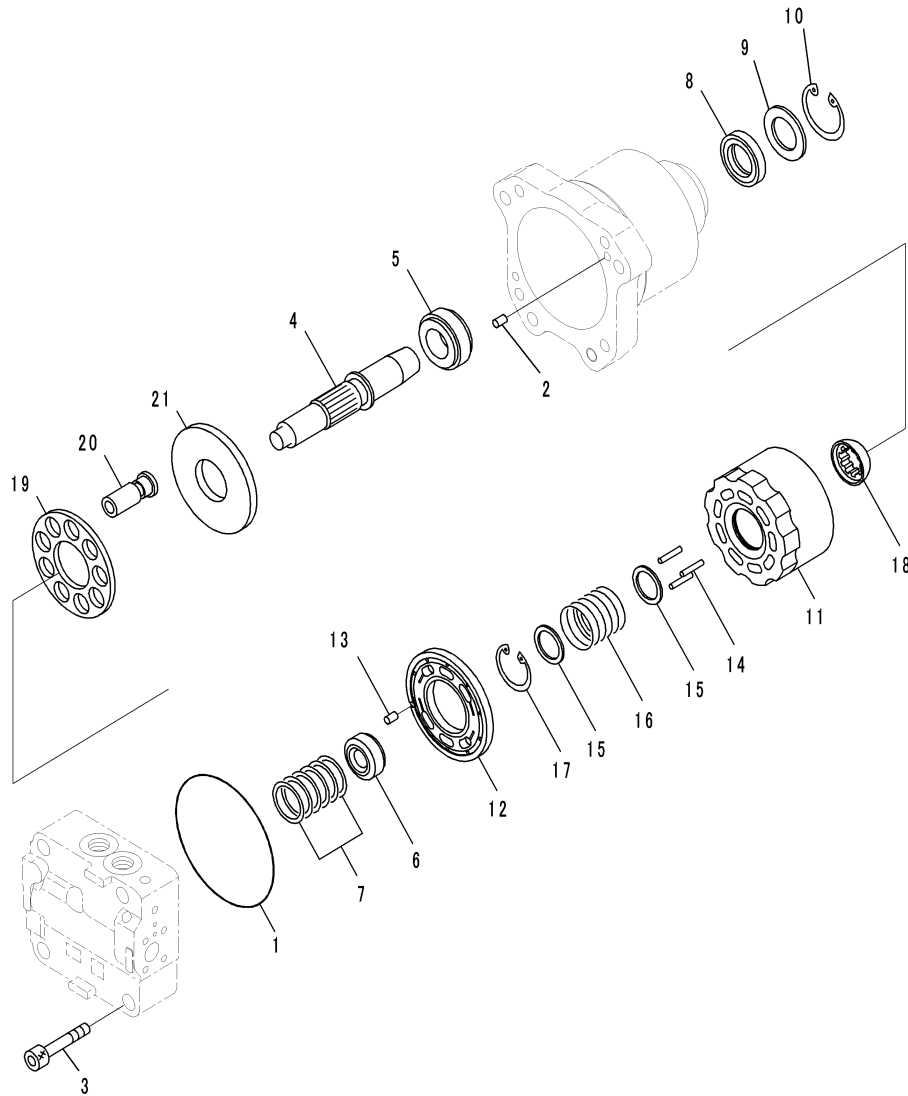

00039375

Index	Code	Part Number	Description	Description	QTY	Serial Number
		708-7W-00210	MOTOR ASSEMBLY	马达总成	1	DZAE0001-
1		708-7W-11920	. O-RING	O形圈	1	DZAE0001-
2		04020-01024	. PIN, DOWEL	定位销	2	DZAE0001-
3		01252-61480	. BOLT	螺栓	4	DZAE0001-
4	C2	708-7W-12130	. SHAFT	轴	1	DZAE0001-
5	C2	708-7W-12120	. BEARING	轴承	1	DZAE0001-
6	C2	708-7L-12140	. BEARING	轴承	1	DZAE0001-
7	C2	708-7L-05010	. SPACER KIT	隔离套组件	1	DZAE0001-
	C1		. . SPACER, T=1. 5MM	隔离套	1	DZAE0001-
	C1		. . SPACER, T=1. 6MM	隔离套	1	DZAE0001-
	C1		. . SPACER, T=1. 7MM	隔离套	1	DZAE0001-
	C1		. . SPACER, T=1. 8MM	隔离套	1	DZAE0001-
	C1		. . SPACER, T=1. 9MM	隔离套	1	DZAE0001-
	C1		. . SPACER, T=2. 0MM	隔离套	1	DZAE0001-
8	C2	708-25-52861	. SEAL, OIL	油封	1	DZAE0001-
9	C2	708-2L-22160	. SPACER	隔离套	1	DZAE0001-
10		04065-06825	. RING, SNAP	卡簧	1	DZAE0001-
11	C2	708-8F-33121	. BLOCK, CYLINDER	缸体	1	DZAE0001-
12	C2	708-8F-33230	. PLATE, VALVE	阀板	1	DZAE0001-
13	C2	720-68-19610	. PIN	销	1	DZAE0001-
14	C2	708-8F-33360	. PIN	销	3	DZAE0001-
15	C2	708-7L-13140	. SEAT	座	2	DZAE0001-
16	C2	708-8F-33160	. SPRING	弹簧	1	DZAE0001-
17		04065-04818	. RING, SNAP	卡簧	1	DZAE0001-
18	C2	708-8F-33350	. GUIDE, RETAINER	导向器, 保持架	1	DZAE0001-
19	C2	708-2L-33350	. RETAINER, SHOE	保持器, 导向板	1	DZAE0001-
20	C2	708-8F-33310	. PISTON SUBASSEMBLY	活塞组件	9	DZAE0001-
21	C2	708-7L-13410	. PLATE, THRUST	止推板	1	DZAE0001-

Fig. M4110-002018 HOOD(INNER PARTS, FAN MOTOR) (3/3)
护罩(内部件, 风扇泵) (3/3)

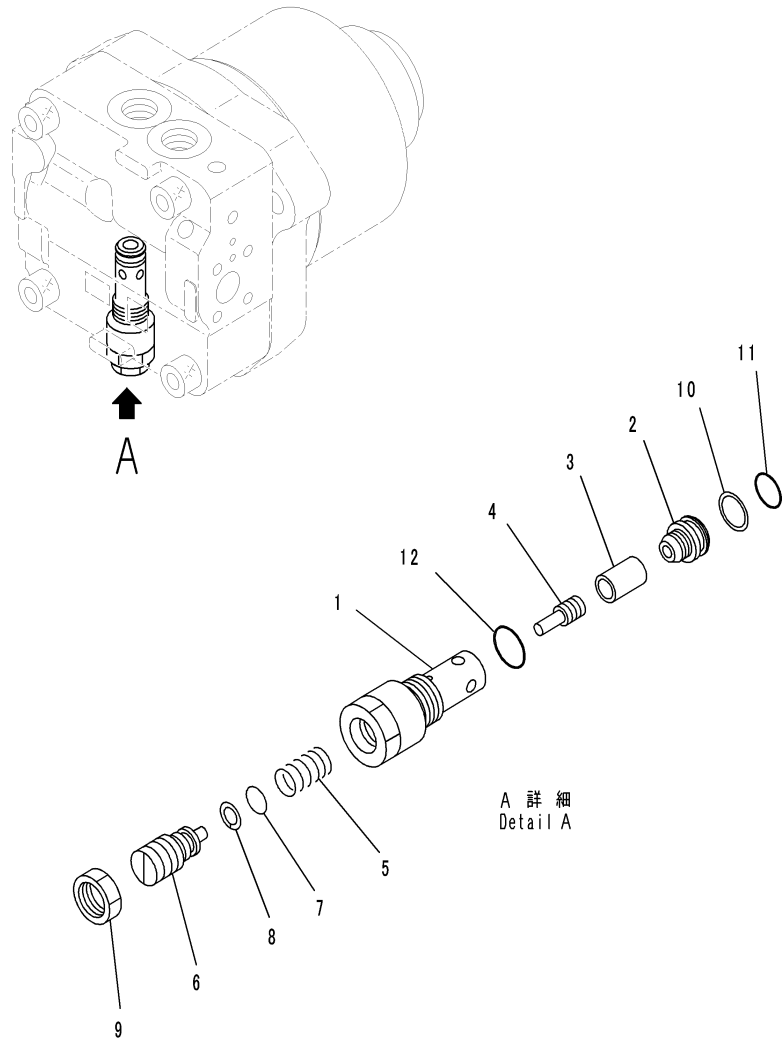

00039376

Index	Code	Part Number	Description	Description	QTY	Serial Number
		708-7W-00210	MOTOR ASSEMBLY	马达总成	1	DZAE0001-
		702-73-01660	. VALVE, RELIEF	溢流阀	1	DZAE0001-
1	C2	702-73-11810	. SLEEVE	套筒	1	DZAE0001-
2	C2	702-73-11820	. SEAT	座	1	DZAE0001-
3	C2	702-73-11830	. VALVE	阀	1	DZAE0001-
4	C2	706-75-75280	. PISTON	活塞	1	DZAE0001-
5	C2	702-73-11840	. SPRING	弹簧	1	DZAE0001-
6	C2	702-73-11850	. SCREW	螺钉	1	DZAE0001-
7	C2	07000-22010	. O-RING	O形圈	1	DZAE0001-
8	C2	07001-02010	. RING, BACK-UP	隔圈	1	DZAE0001-
9	C2	702-73-11860	. NUT	螺母	1	DZAE0001-
10		723-60-22230	. RING, BACK-UP	隔圈	1	DZAE0001-
11		07000-F2016	. O-RING	O形圈	1	DZAE0001-
12		07002-22434	. O-RING	O形圈	1	DZAE0001-

Fig. M4110-002019 HOOD(FAN MOTOR RELATED PARTS)
护罩(风扇马达相关部品)

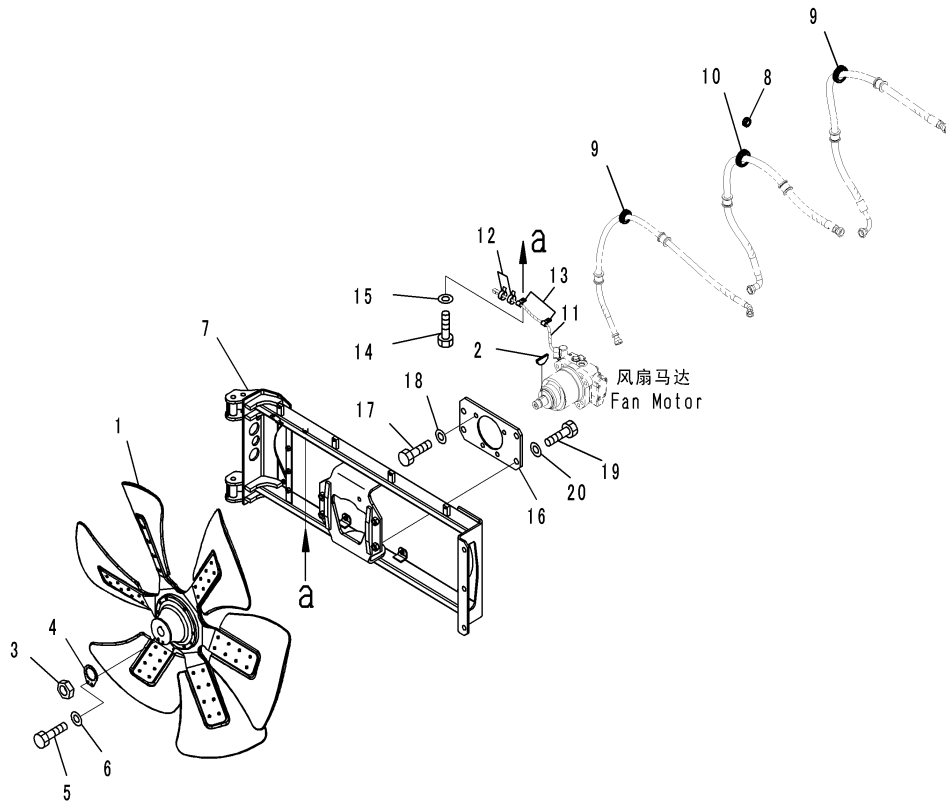

CZD26706
(JD026706)

Index	Code	Part Number	Description	Description	QTY	Serial Number
1		426-03-33821	FAN ASSEMBLY	风扇总成	1	DZAE0001-
2		04010-01032	KEY	键	1	DZAE0001-
3		01583-13621	NUT	螺母	1	DZAE0001-
4		01660-03650	LOCK	锁	1	DZAE0001-
5		01010-81020	BOLT	螺栓	1	DZAE0001-
6		01643-31032	WASHER	垫圈	1	DZAE0001-
7		426-03-33632	SUPPORT ASSEMBLY	支撑轴承	1	DZAE0001-
		426-03-33180	BUSHING	衬套	4	DZAE0001-
8		112-06-12150	GROMMET	保护套	1	DZAE0001-
9		08037-05022	GROMMET	保护套	2	DZAE0001-
10		08037-03620	GROMMET	保护套	1	DZAE0001-
11		08017-B0704	CONDUIT	保护套	1	DZAE0001-
12		08034-00414	BAND	绑带	2	DZAE0001-
13		04434-51010	CLIP	管夹	2	DZAE0001-
14		01010-81020	BOLT	螺栓	2	DZAE0001-
15		01643-31032	WASHER	垫圈	2	DZAE0001-
16		426-03-33221	PLATE	板	1	DZAE0001-
17		01010-81640	BOLT	螺栓	4	DZAE0001-
18		01643-31645	WASHER	垫圈	4	DZAE0001-
19		01010-82050	BOLT	螺栓	4	DZAE0001-
20		01643-32060	WASHER	垫圈	4	DZAE0001-

Fig. M4110-002020 HOOD(FAN MOTOR PIPING)
护罩(风扇马达管路)

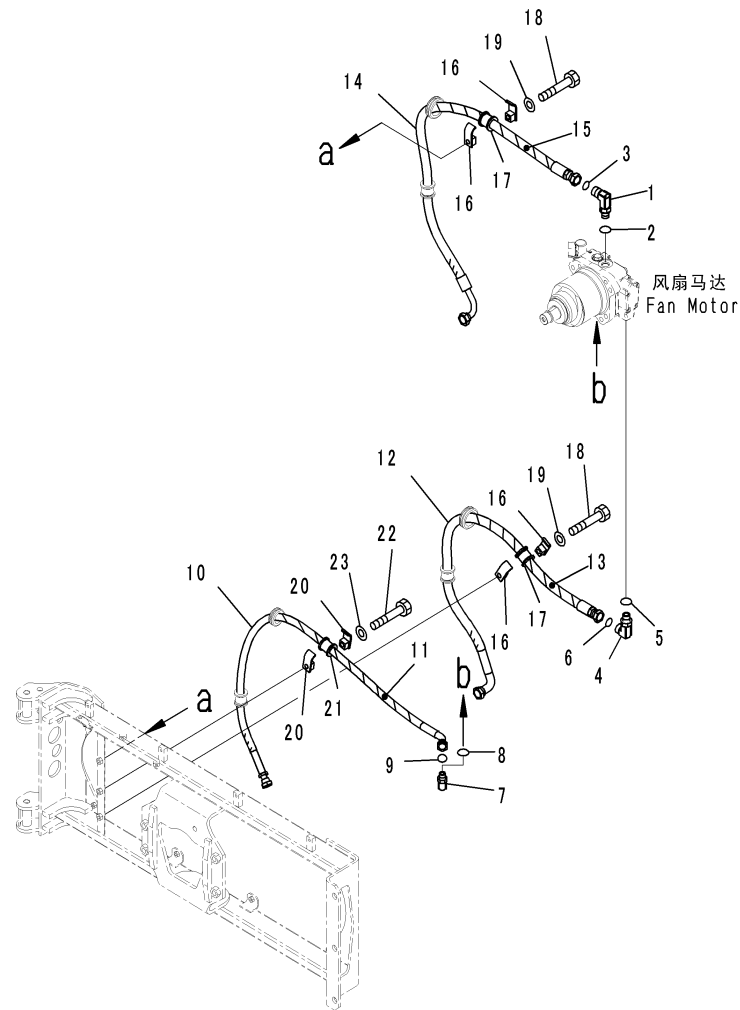

CZ072989
(00072989)

Index	Code	Part Number	Description	Description	QTY	Serial Number
1		02782-1062A	ELBOW	接头	1	DZAE0001-
2		07002-12434	O-RING	O形圈	1	DZAE0001-
3		02896-11018	O-RING	O形圈	1	DZAE0001-
4		02782-1062A	ELBOW	接头	1	DZAE0001-
5		07002-12434	O-RING	O形圈	1	DZAE0001-
6		02896-11018	O-RING	O形圈	1	DZAE0001-
7		02782-10516	ELBOW	接头	1	DZAE0001-
8		07002-12034	O-RING	O形圈	1	DZAE0001-
9		02896-11015	O-RING	O形圈	1	DZAE0001-
10		02764-00515	HOSE, FACE SEAL TYPE	软管	1	DZAE0001-
11		565-04-11420	SPIRAL TUBE	保护套	2	DZAE0001-
12		02766-00614	HOSE, FACE SEAL TYPE	软管	1	DZAE0001-
13		565-04-11420	SPIRAL TUBE	保护套	2	DZAE0001-
14		02766-00616	HOSE, FACE SEAL TYPE	软管	1	DZAE0001-
15		565-04-11420	SPIRAL TUBE	保护套	2	DZAE0001-
16		07094-10620	CLAMP	卡箍	4	DZAE0001-
17		07095-00630	CUSHION	衬套	2	DZAE0001-
18		01010-81270	BOLT	螺栓	2	DZAE0001-
19		01643-31232	WASHER	垫圈	2	DZAE0001-
20		07094-10518	CLAMP	卡箍	2	DZAE0001-
21		07095-00526	CUSHION	衬套	1	DZAE0001-
22		01010-81265	BOLT	螺栓	1	DZAE0001-
23		01643-31232	WASHER	垫圈	1	DZAE0001-

Fig. M4110-002022 HOOD(MARK AND PLATE)

护罩(标牌)

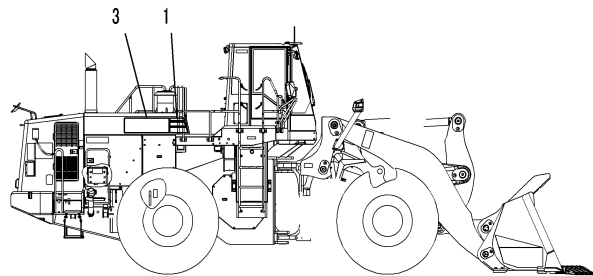
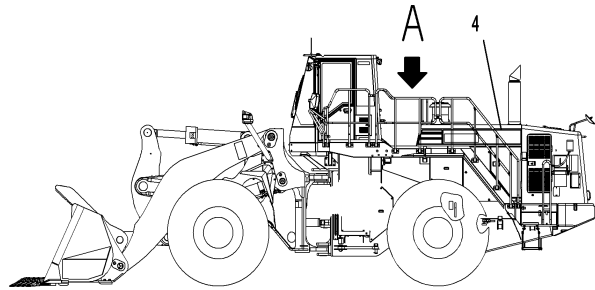
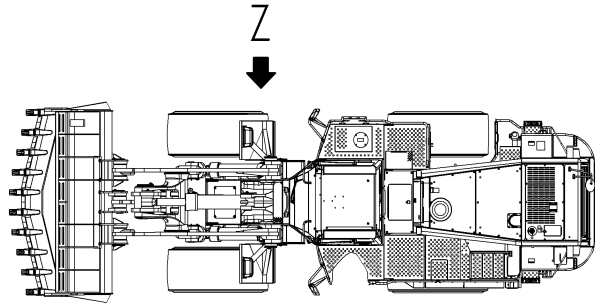

Z 視
View Z

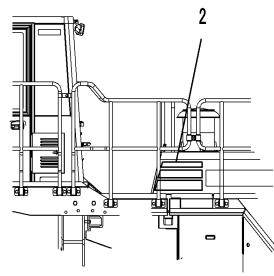

A 詳細
Detail A

00072991

Index	Code	Part Number	Description	Description	QTY	Serial Number
1		426-93-43370	PLATE	标牌	1	DZAE0001-
2		426-93-43380	PLATE	标牌	1	DZAE0001-
3		426-93-43321	PLATE, R. H.	右标牌	1	DZAE0001-
4		426-93-43311	PLATE, L. H.	左标牌	1	DZAE0001-

Fig. M4110-002023 HOOD(DOOR RUBBER)
护罩(门橡胶)

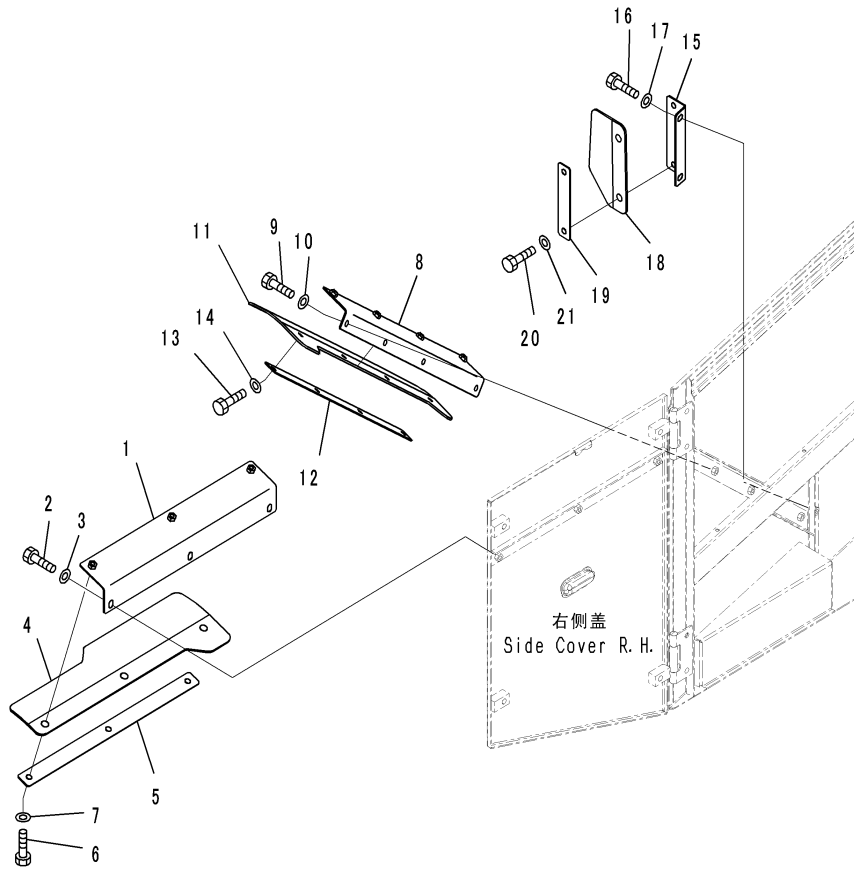

CZ072992
(00072992)

Index	Code	Part Number	Description	Description	QTY	Serial Number
1		426-54-42232	BRACKET	支架	1	DZAE0001-
2		01010-D1230	BOLT	螺栓	3	DZAE0001-
3		01643-71232	WASHER	垫圈	3	DZAE0001-
4		426-54-34883	SHEET	垫片	1	DZAE0001-
5		426-54-34751	PLATE	板	1	DZAE0001-
6		01010-D1225	BOLT	螺栓	3	DZAE0001-
7		01643-71232	WASHER	垫圈	3	DZAE0001-
8		426-54-42243	BRACKET	支架	1	DZAE0001-
9		01010-D1225	BOLT	螺栓	4	DZAE0001-
10		01643-71232	WASHER	垫圈	4	DZAE0001-
11		426-54-34912	SHEET	垫片	1	DZAE0001-
12		426-54-34922	PLATE	板	1	DZAE0001-
13		01010-D1225	BOLT	螺栓	4	DZAE0001-
14		01643-71232	WASHER	垫圈	4	DZAE0001-
15		426-54-42252	BRACKET	支架	1	DZAE0001-
16		01010-D1225	BOLT	螺栓	2	DZAE0001-
17		01643-71232	WASHER	垫圈	2	DZAE0001-
18		426-54-34932	SHEET	垫片	1	DZAE0001-
19		426-54-34941	PLATE	板	1	DZAE0001-
20		01010-D1225	BOLT	螺栓	2	DZAE0001-
21		01643-71232	WASHER	垫圈	2	DZAE0001-

Fig. M4110-002024 HOOD(MOUNTING) (2/4)
护罩(安装) (2/4)

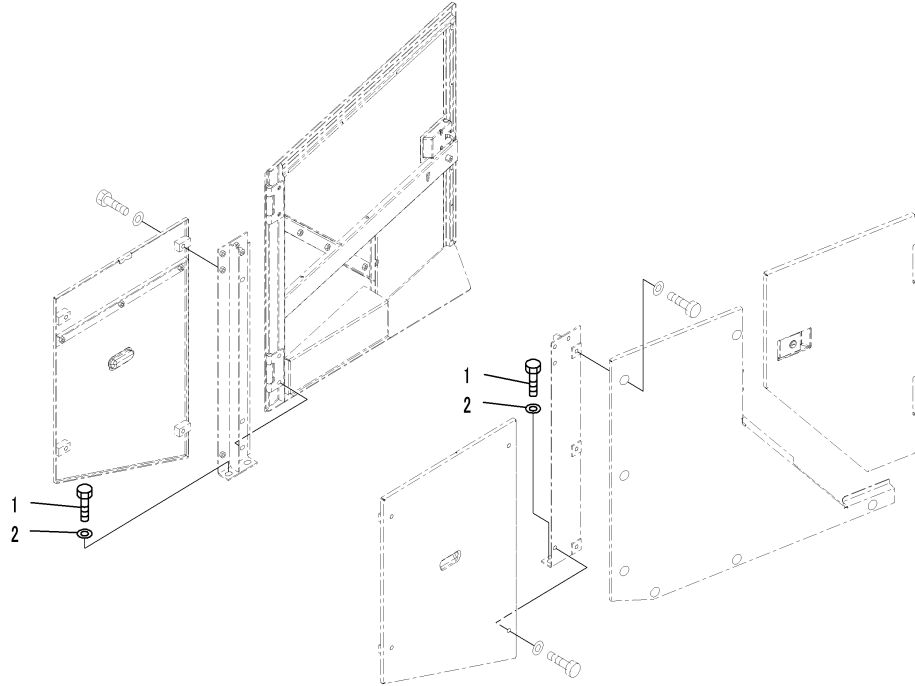

00072993

Index	Code	Part Number	Description	Description	QTY	Serial Number
1		01010-81630	BOLT	螺栓	4	DZAE0001-
2		01643-31645	WASHER	垫圈	4	DZAE0001-

Fig. M4110-002025 HOOD(BAFFLE) (2/2)
护罩(挡板) (2/2)

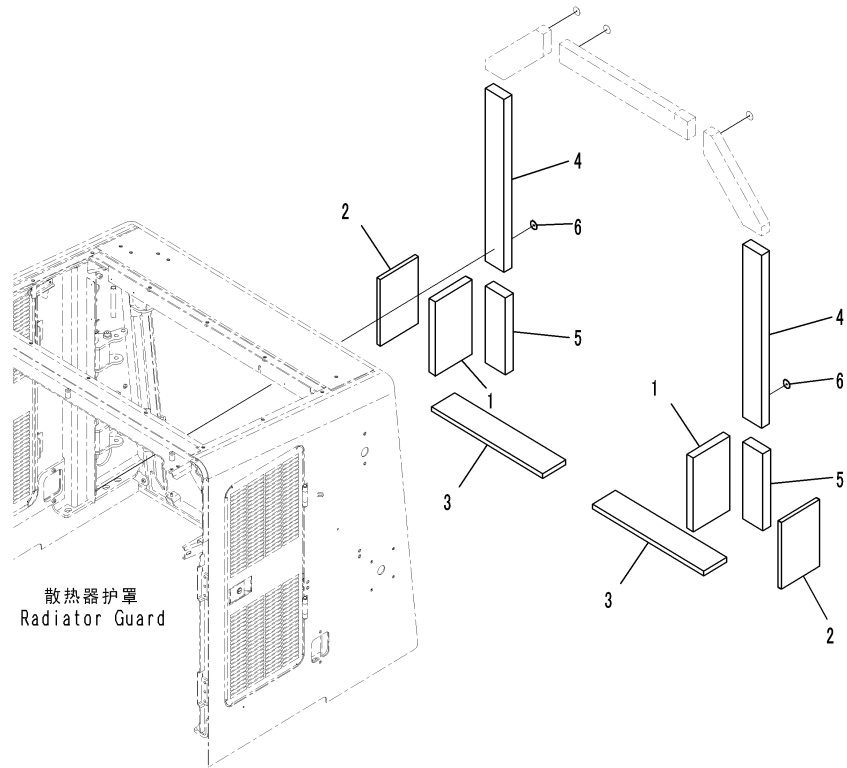

CZ072994
(00072994)

Index	Code	Part Number	Description	Description	QTY	Serial Number
1		426-54-46691	SEAL	密封	2	DZAE0001
2		426-54-46521	SEAL	密封	2	DZAE0001
3		426-54-46681	SEAL	密封	2	DZAE0001
4		426-54-46712	SEAL	密封	2	DZAE0001
5		426-54-46850	SEAL	密封	2	DZAE0001
6		04431-30000	PLATE	板	6	DZAE0001

Fig. M4110-002026 HOOD(BULKHEAD COVER) (2/3)
护罩(护罩盖) (2/3)

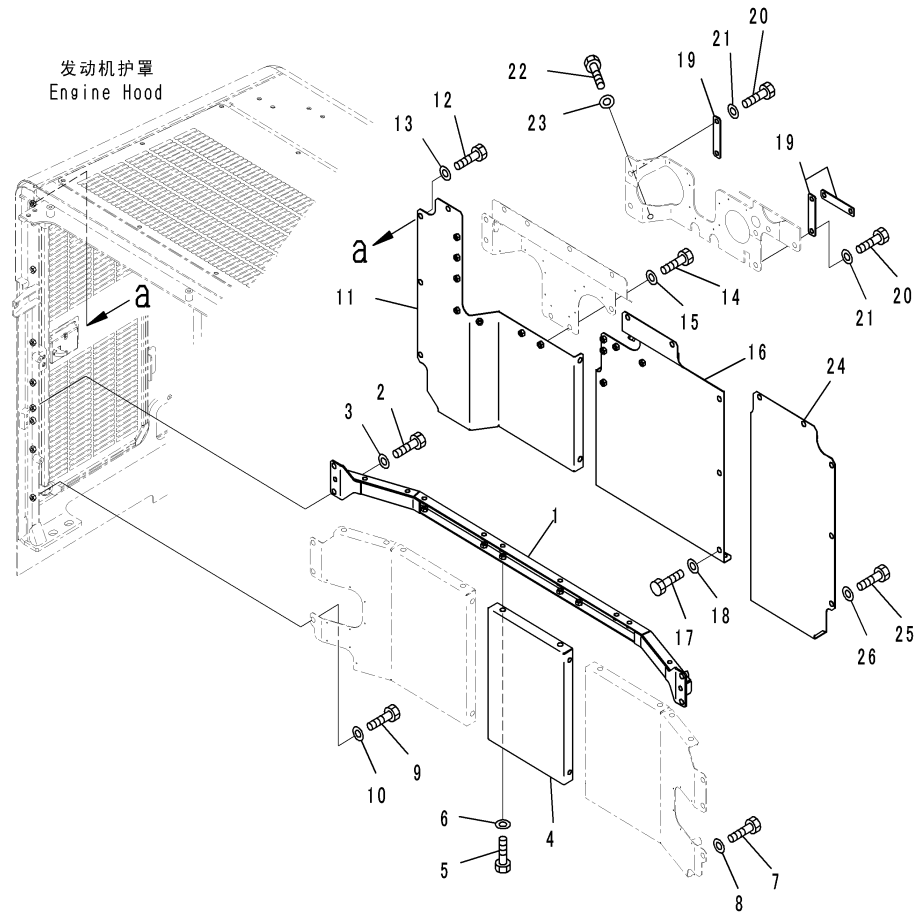

CZD26731
(JD026731)

Index	Code	Part Number	Description	Description	QTY	Serial Number
1		426-54-46742	BRACKET	支架	1	DZAE0001-
2		01010-81230	BOLT	螺栓	4	DZAE0001-
3		01643-31232	WASHER	垫圈	4	DZAE0001-
4		426-54-46651	COVER	盖	1	DZAE0001-
5		01010-81225	BOLT	螺栓	2	DZAE0001-
6		01643-31232	WASHER	垫圈	2	DZAE0001-
7		01010-81225	BOLT	螺栓	9	DZAE0001-
8		01643-31232	WASHER	垫圈	9	DZAE0001-
9		01010-81225	BOLT	螺栓	9	DZAE0001-
10		01643-31232	WASHER	垫圈	9	DZAE0001-
11		426-54-46632	COVER, R. H.	右盖	1	DZAE0001-
12		01010-81225	BOLT	螺栓	10	DZAE0001-
13		01643-31232	WASHER	垫圈	10	DZAE0001-
14		01010-81225	BOLT	螺栓	9	DZAE0001-
15		01643-31232	WASHER	垫圈	9	DZAE0001-
16		426-54-46621	COVER	盖	1	DZAE0001-
17		01010-81225	BOLT	螺栓	7	DZAE0001-
18		01643-31232	WASHER	垫圈	7	DZAE0001-
19		426-54-46830	PLATE	板	3	DZAE0001-
20		01010-81230	BOLT	螺栓	6	DZAE0001-
21		01643-31232	WASHER	垫圈	6	DZAE0001-
22		01010-81225	BOLT	螺栓	2	DZAE0001-
23		175-54-34170	WASHER	垫圈	2	DZAE0001-
24		426-54-46612	COVER	盖	1	DZAE0001-
25		01010-81225	BOLT	螺栓	6	DZAE0001-
26		01643-31232	WASHER	垫圈	6	DZAE0001-

Fig. M4110-002027 HOOD(MOUNTING) (3/4)
护罩(安装) (3/4)

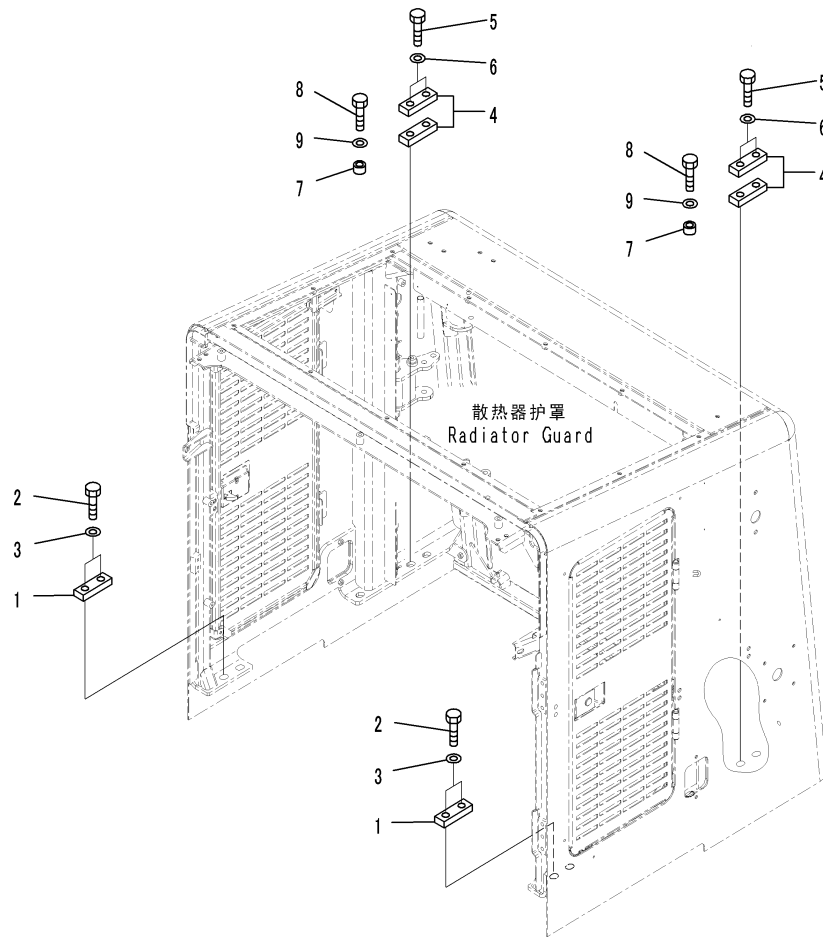

CZ072996
(00072996)

Index	Code	Part Number	Description	Description	QTY	Serial Number
1		426-54-21130	PLATE	板	2	DZAE0001-
2		01010-82070	BOLT	螺栓	4	DZAE0001-
3		01643-32060	WASHER	垫圈	4	DZAE0001-
4		426-54-21130	PLATE	板	4	DZAE0001-
5		01010-82095	BOLT	螺栓	4	DZAE0001-
6		01643-32060	WASHER	垫圈	4	DZAE0001-
7		426-54-47120	COLLAR	衬套	2	DZAE0001-
8		01010-82070	BOLT	螺栓	2	DZAE0001-
9		01643-32060	WASHER	垫圈	2	DZAE0001-

Fig. M4110-002028 HOOD(RADIATOR COVER, TOP)
护罩(散热器顶盖)

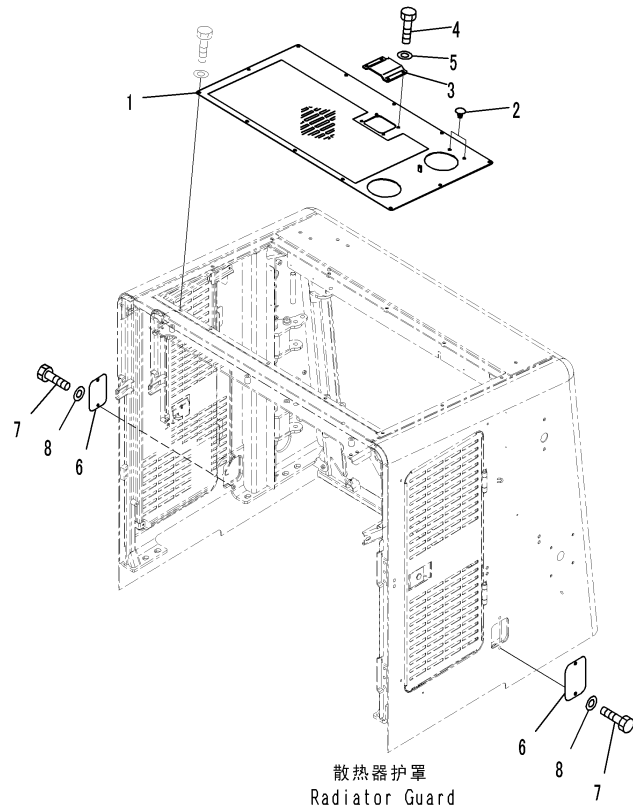

02072997
(00072997)

Index	Code	Part Number	Description	Description	QTY	Serial Number
1		426-54-47431	COVER	盖	1	DZAE0001-
2		416-54-21710	PLUG	堵塞	2	DZAE0001-
3		426-54-47451	COVER	盖	1	DZAE0001-
4		01010-81025	BOLT	螺栓	4	DZAE0001-
5		01643-31032	WASHER	垫圈	4	DZAE0001-
6		426-54-47320	PLATE	板	2	DZAE0001-
7		01010-81035	BOLT	螺栓	4	DZAE0001-
8		01643-31032	WASHER	垫圈	4	DZAE0001-

Fig. M4110-002029 HOOD(COVER)
护罩(盖)

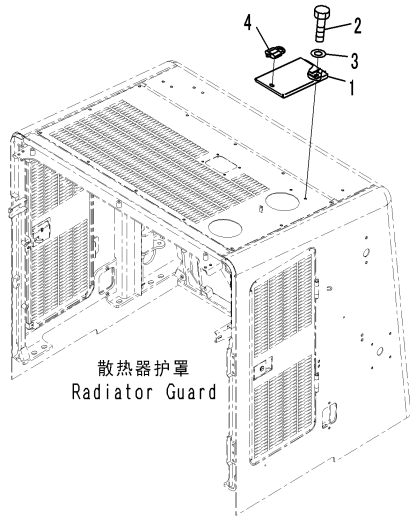

散热器护罩
Radiator Guard

GZ072998
(00072998)

Index	Code	Part Number	Description	Description	QTY	Serial Number
1		426-54-21891	COVER	盖	1	DZAE0001-
2		01010-81225	BOLT	螺栓	2	DZAE0001-
3		01643-31232	WASHER	垫圈	2	DZAE0001-
4		09460-00000	PADLOCK	挂锁	1	DZAE0001-

Fig. M4110-002030 HOOD(MOUNTING) (4/4)
护罩(安装) (4/4)

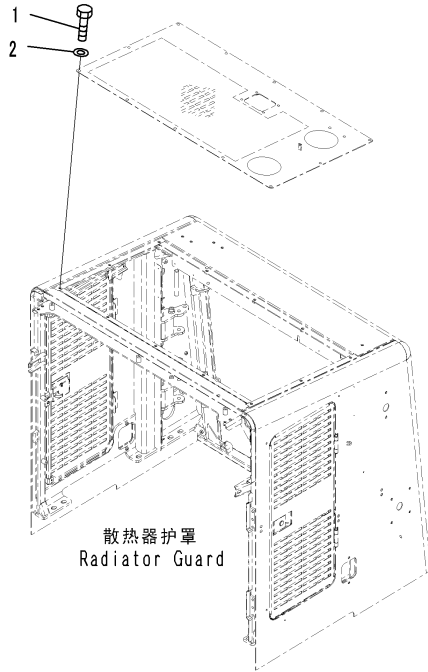

CZ072999
(00072999)

Index	Code	Part Number	Description	Description	QTY	Serial Number
1		01010-81225	BOLT	螺栓	12	DZAE0001-
2		01643-31232	WASHER	垫圈	12	DZAE0001-

Fig. M4110-002031 HOOD(BULKHEAD COVER) (3/3)
护罩(护罩盖) (3/3)

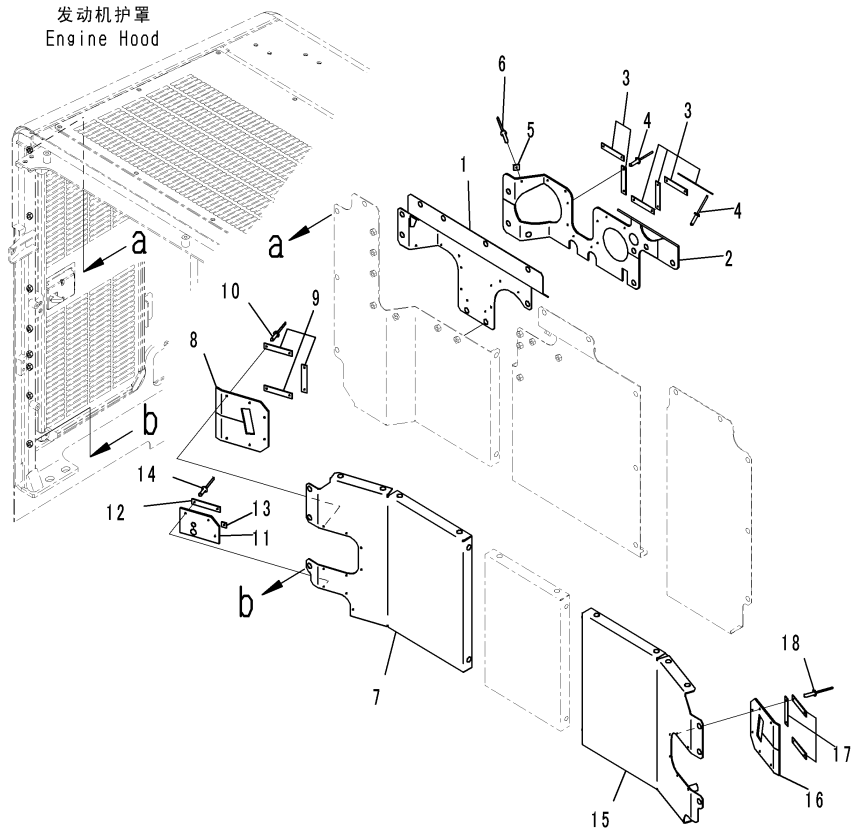

CZ075633
(00075633)

Index	Code	Part Number	Description	Description	QTY	Serial Number
1		426-54-46781	COVER	盖	1	DZAE0001-
2		426-54-46821	RUBBER	橡胶垫	1	DZAE0001-
3		426-54-13720	PLATE	板	7	DZAE0001-
4		362-56-41740	RIVET	铆钉	14	DZAE0001-
5		427-54-13881	PLATE	板	1	DZAE0001-
6		362-56-41740	RIVET	铆钉	1	DZAE0001-
7		426-54-46661	COVER, R. H.	右盖	1	DZAE0001-
8		426-54-46790	RUBBER	橡胶垫	1	DZAE0001-
9		426-54-13720	PLATE	板	3	DZAE0001-
10		362-56-41740	RIVET	铆钉	6	DZAE0001-
11		426-54-46840	RUBBER	橡胶垫	1	DZAE0001-
12		426-54-13720	PLATE	板	1	DZAE0001-
13		427-54-13881	PLATE	板	1	DZAE0001-
14		362-56-41740	RIVET	铆钉	3	DZAE0001-
15		426-54-46642	COVER, L. H.	左盖	1	DZAE0001-
16		426-54-46790	RUBBER	橡胶垫	1	DZAE0001-
17		426-54-13720	PLATE	板	3	DZAE0001-
18		362-56-41740	RIVET	铆钉	6	DZAE0001-

Fig. M4210-001001 FRONT FENDER
前挡泥板

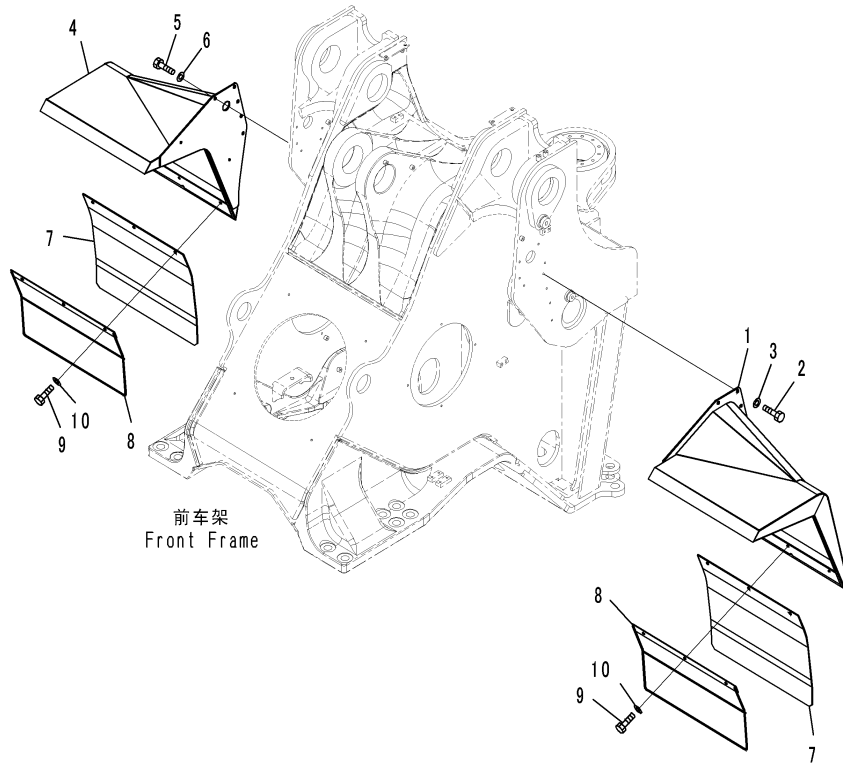

C2047574
(00047574)

Index	Code	Part Number	Description	Description	QTY	Serial Number
1		426-54-34132	FENDER, L. H.	左挡泥板	1	DZAE0001-
2		01010-81230	BOLT	螺栓	5	DZAE0001-
3		01643-31232	WASHER	垫圈	5	DZAE0001-
4		426-54-34142	FENDER, R. H.	右挡泥板	1	DZAE0001-
5		01010-81230	BOLT	螺栓	5	DZAE0001-
6		01643-31232	WASHER	垫圈	5	DZAE0001-
7		425-54-24210	SHEET	垫片	2	DZAE0001-
8		426-54-34190	GUARD	护罩	2	DZAE0001-
9		01010-D1025	BOLT	螺栓	6	DZAE0001-
10		01643-71032	WASHER	垫圈	6	DZAE0001-

Fig. M4230-001001 FLOOR COVER
底板盖

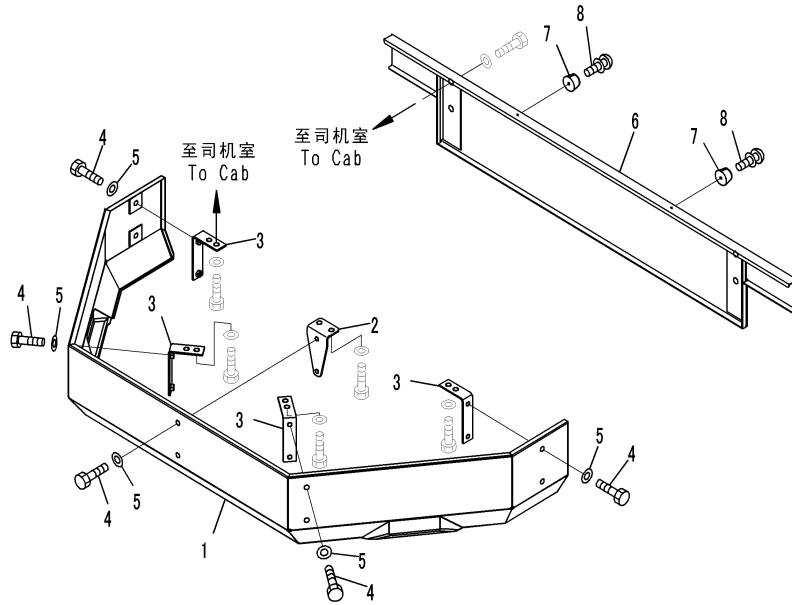

C2073000
(00073000)

Index	Code	Part Number	Description	Description	QTY	Serial Number
1		426-54-32632	COVER	盖	1	DZAE0001-
2		426-54-32652	BRACKET	支架	1	DZAE0001-
3		426-54-32732	BRACKET	支架	4	DZAE0001-
4		01010-81025	BOLT	螺栓	10	DZAE0001-
5		01643-31032	WASHER	垫圈	10	DZAE0001-
6		426-54-32643	COVER	盖	1	DZAE0001-
7		425-54-12590	STOPPER	止动块	2	DZAE0001-
8		01023-10414	SCREW	螺钉	2	DZAE0001-

Fig. M4310-003001 LADDER(PLATFORM) (1/2)
梯子(平台) (1/2)

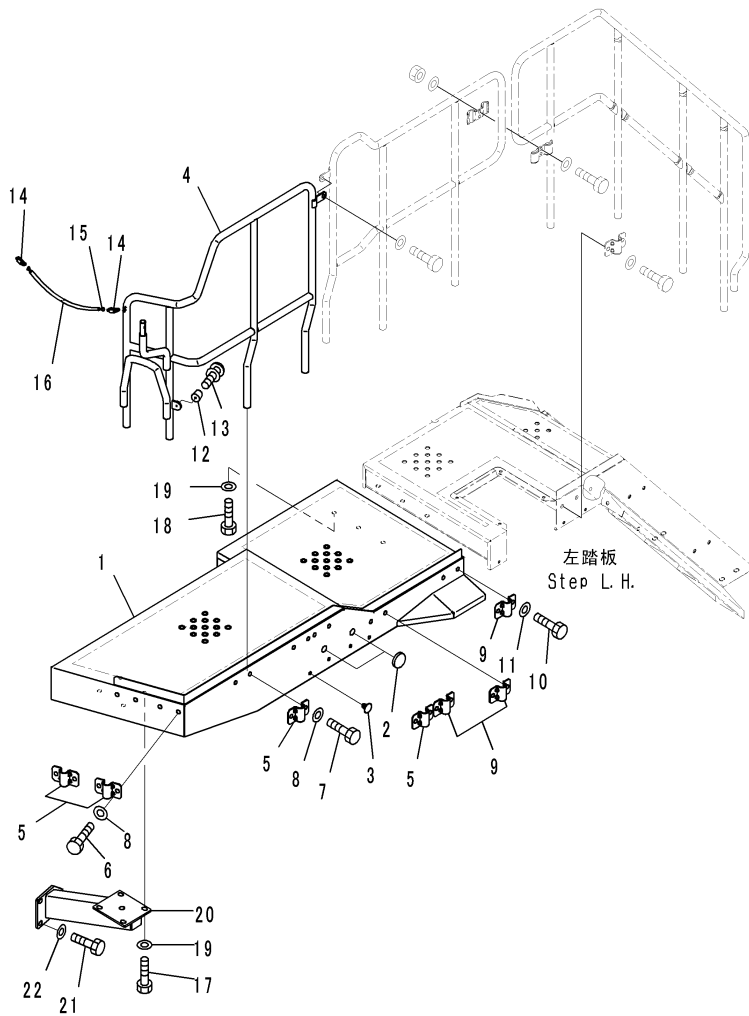

02073001
(00073001)

Index	Code	Part Number	Description	Description	QTY	Serial Number
1		426-54-34611	FLOOR, L. H.	底板, 左	1	DZAE0001-
2		09415-02512	CAP	盖	2	DZAE0001-
3		416-54-21710	PLUG	堵塞	4	DZAE0001-
4		426-54-35112	HANDRAIL, FRONT, L. H.	左前扶手	1	DZAE0001-
5		561-54-61910	CLAMP	卡箍	4	DZAE0001-
6		01010-D1640	BOLT	螺栓	4	DZAE0001-
7		01010-D1635	BOLT	螺栓	4	DZAE0001-
8		01643-71645	WASHER	垫圈	8	DZAE0001-
9		561-54-61910	CLAMP	卡箍	3	DZAE0001-
10		01010-D1635	BOLT	螺栓	6	DZAE0001-
11		01643-71645	WASHER	垫圈	6	DZAE0001-
12		418-60-15150	STOPPER	止动块	1	DZAE0001-
13		01023-60625	SCREW	螺钉	1	DZAE0001-
14		23S-07-11160	CATCHER	卡头	2	DZAE0001-
15		426-54-35220	CABLE	线束	1	DZAE0001-
16		426-54-42310	HOSE	软管	1	DZAE0001-
17		01010-81640	BOLT	螺栓	4	DZAE0001-
18		01010-81635	BOLT	螺栓	3	DZAE0001-
19		01643-31645	WASHER	垫圈	7	DZAE0001-
20		426-54-34341	BRACKET	支架	1	DZAE0001-
21		01010-81660	BOLT	螺栓	4	DZAE0001-
22		01643-31645	WASHER	垫圈	4	DZAE0001-

Fig. M4310-003002 LADDER
梯子

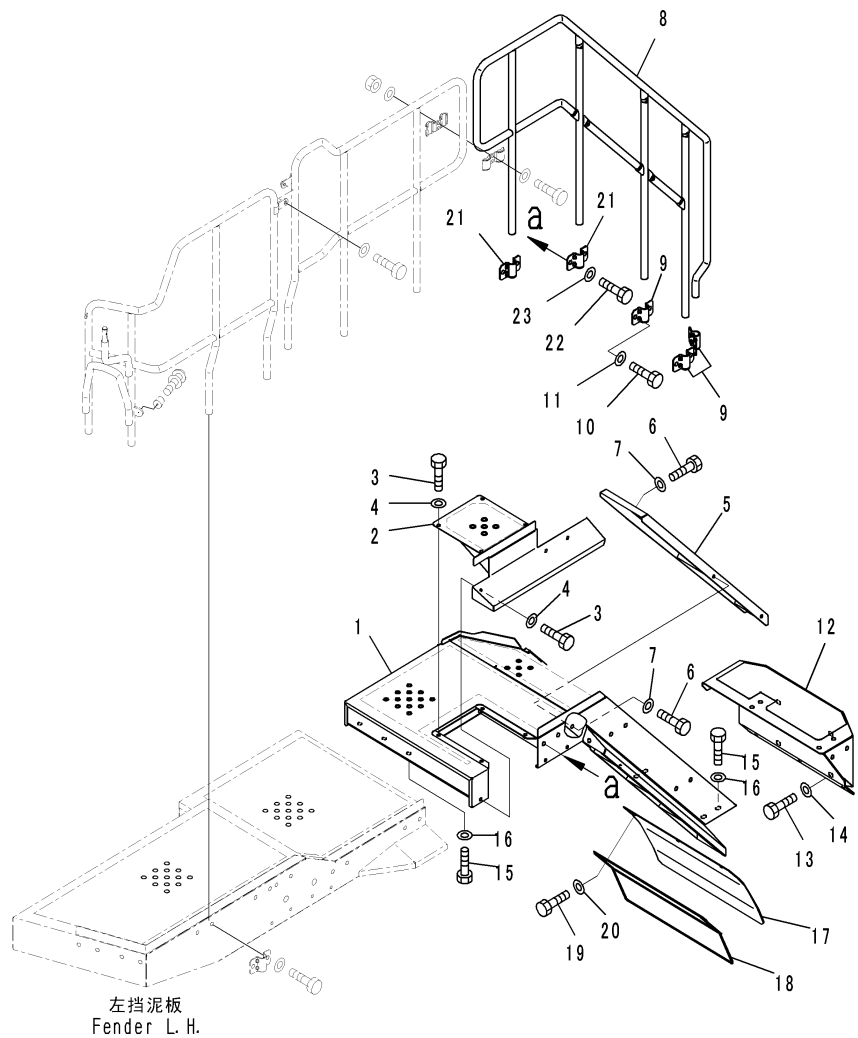

GZ073002
(00073002)

Index	Code	Part Number	Description	Description	QTY	Serial Number
1		426-54-34323	FLOOR, L. H.	底板, 左	1	DZAE0001-
2		426-54-34362	COVER, L. H.	左盖	1	DZAE0001-
3		01010-81225	BOLT	螺栓	8	DZAE0001-
4		01643-31232	WASHER	垫圈	8	DZAE0001-
5		426-54-34353	COVER, L. H.	左盖	1	DZAE0001-
6		01010-81225	BOLT	螺栓	4	DZAE0001-
7		01643-31232	WASHER	垫圈	4	DZAE0001-
8		426-54-35134	HANDRAIL, L. H.	左扶手	1	DZAE0001-
9		561-54-61910	CLAMP	卡箍	3	DZAE0001-
10		01010-D1635	BOLT	螺栓	6	DZAE0001-
11		01643-71645	WASHER	垫圈	6	DZAE0001-
12		426-54-34333	STEP	踏板	1	DZAE0001-
13		01010-81655	BOLT	螺栓	4	DZAE0001-
14		01643-31645	WASHER	垫圈	4	DZAE0001-
15		01010-81635	BOLT	螺栓	7	DZAE0001-
16		01643-31645	WASHER	垫圈	7	DZAE0001-
17		425-54-24210	SHEET	垫片	1	DZAE0001-
18		426-54-34190	GUARD	护板	1	DZAE0001-
19		01010-D1230	BOLT	螺栓	3	DZAE0001-
20		01643-71232	WASHER	垫圈	3	DZAE0001-
21		561-54-61910	CLAMP	卡箍	2	DZAE0001-
22		01010-D1635	BOLT	螺栓	4	DZAE0001-
23		01643-71645	WASHER	垫圈	4	DZAE0001-

Fig. M4310-003003 LADDER(PLATFORM) (2/2)
梯子(平台) (2/2)

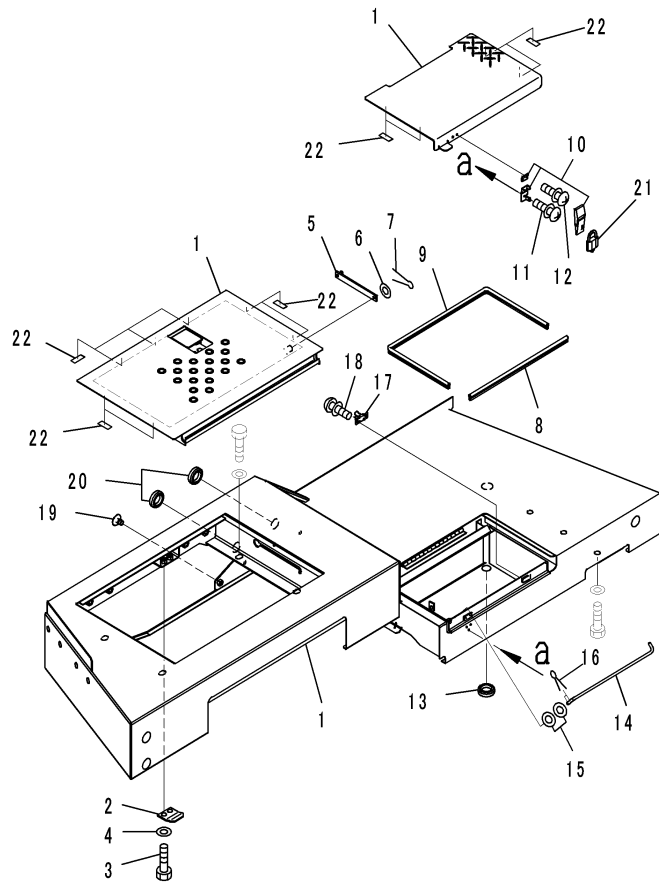

JD026844

Index	Code	Part Number	Description	Description	QTY	Serial Number
1		426-54-34683	FLOOR, R. H.	底板, 右	1	DZAE0001-
		42C-06-14130	. LOCK ASSEMBLY	锁总成	1	DZAE0001-
2		425-54-13570	PLATE	板	1	DZAE0001-
3		01010-81225	BOLT	螺栓	2	DZAE0001-
4		01643-31232	WASHER	垫圈	2	DZAE0001-
5		421-06-24230	BAR	杆	1	DZAE0001-
6		01641-20812	WASHER	垫圈	1	DZAE0001-
7		04050-12015	PIN	定位销	1	DZAE0001-
8		426-54-34650	SEAL, DOOR	门密封	1	DZAE0001-
9		426-54-34660	SEAL, DOOR	门密封	1	DZAE0001-
10		421-09-12322	HOLDER	保持架	1	DZAE0001-
11		01023-10416	SCREW	螺钉	3	DZAE0001-
12		01023-10412	SCREW	螺钉	2	DZAE0001-
13		09415-02512	CAP	盖	1	DZAE0001-
14		426-54-34670	BAR	杆	1	DZAE0001-
15		01643-31032	WASHER	垫圈	2	DZAE0001-
16		04050-13020	PIN, COTTER	定位销	2	DZAE0001-
17		20B-54-12210	SPRING	弹簧	2	DZAE0001-
18		01023-10408	SCREW	螺钉	4	DZAE0001-
19		416-54-21710	PLUG	堵塞	4	DZAE0001-
20		09415-02512	CAP	盖	2	DZAE0001-
21		09460-00000	PADLOCK	挂锁	1	DZAE0001-
22		421-09-21420	SHEET	垫片	11	DZAE0001-

Fig. M4310-003004 LADDER(RELATED PARTS)
梯子(相关部品)

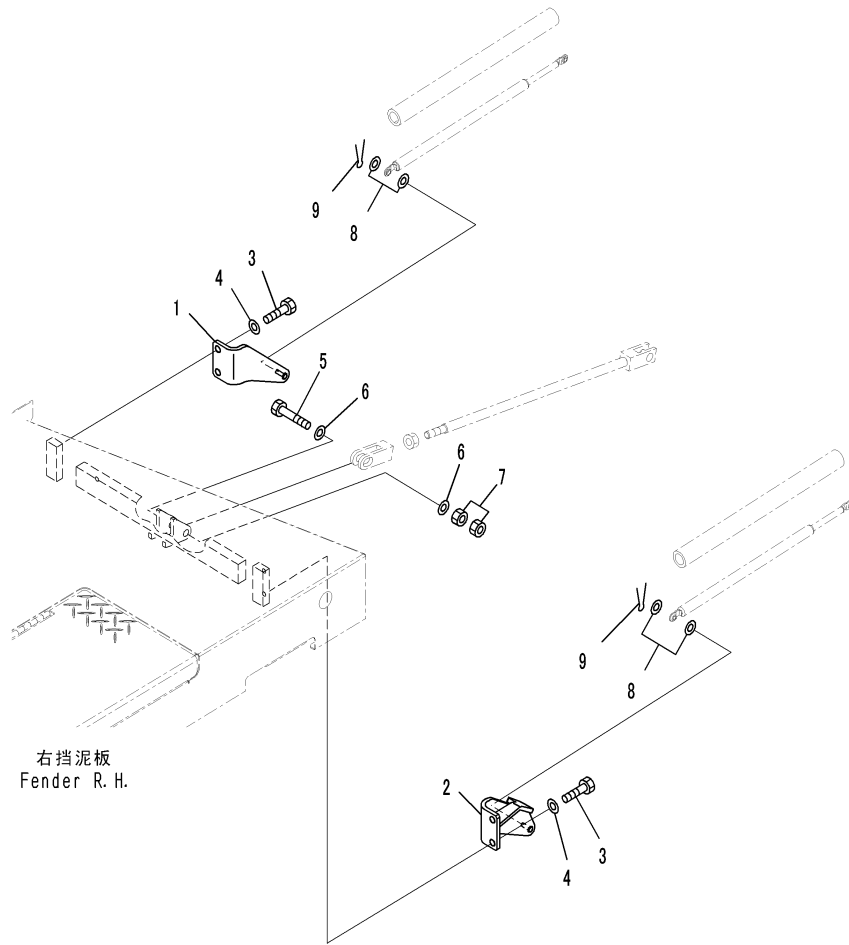

右挡泥板
Fender R. H.

CZD26855
(JD026855)

Index	Code	Part Number	Description	Description	QTY	Serial Number
1		426-54-34862	BRACKET	支架	1	DZAE0001-
2		426-54-34873	BRACKET	支架	1	DZAE0001-
3		01010-D1230	BOLT	螺栓	8	DZAE0001-
4		01643-71232	WASHER	垫圈	8	DZAE0001-
5		01010-81690	BOLT	螺栓	1	DZAE0001-
6		01643-31645	WASHER	垫圈	2	DZAE0001-
7		01580-11613	NUT	螺母	2	DZAE0001-
8		01643-30823	WASHER	垫圈	4	DZAE0001-
9		04050-12015	PIN	销	2	DZAE0001-

Fig. M4310-003005 LADDER(HANDRAIL)
梯子(扶手)

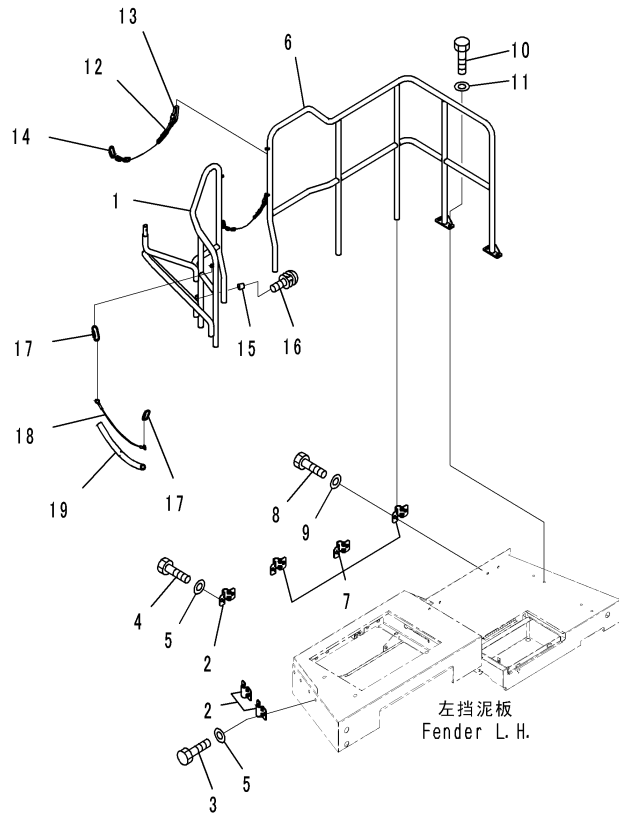

G2073005
(00073005)

Index	Code	Part Number	Description	Description	QTY	Serial Number
1		426-54-35153	HANDRAIL, R. H.	右扶手	1	DZAE0001-
2		561-54-61910	CLAMP	卡箍	3	DZAE0001-
3		01010-D1640	BOLT	螺栓	4	DZAE0001-
4		01010-D1635	BOLT	螺栓	2	DZAE0001-
5		01643-71645	WASHER	垫圈	6	DZAE0001-
6		426-54-35242	HANDRAIL, R. H.	右扶手	1	DZAE0001-
7		561-54-61910	CLAMP	卡箍	3	DZAE0001-
8		01010-D1635	BOLT	螺栓	6	DZAE0001-
9		01643-71645	WASHER	垫圈	6	DZAE0001-
10		01010-D1230	BOLT	螺栓	4	DZAE0001-
11		01643-71232	WASHER	垫圈	4	DZAE0001-
12		426-54-35340	CHAIN	链条	2	DZAE0001-
13		426-54-35320	JOINT	接头	2	DZAE0001-
14		23S-07-11160	CATCHER	卡头	2	DZAE0001-
15		418-60-15150	STOPPER	止动块	1	DZAE0001-
16		01023-60625	SCREW	螺钉	1	DZAE0001-
17		23S-07-11160	CATCHER	卡头	2	DZAE0001-
18		426-54-35220	CABLE	线束	1	DZAE0001-
19		426-54-42310	HOSE	软管	1	DZAE0001-

Fig. M4310-003006 LADDER(MOUNTING)
梯子(安装)

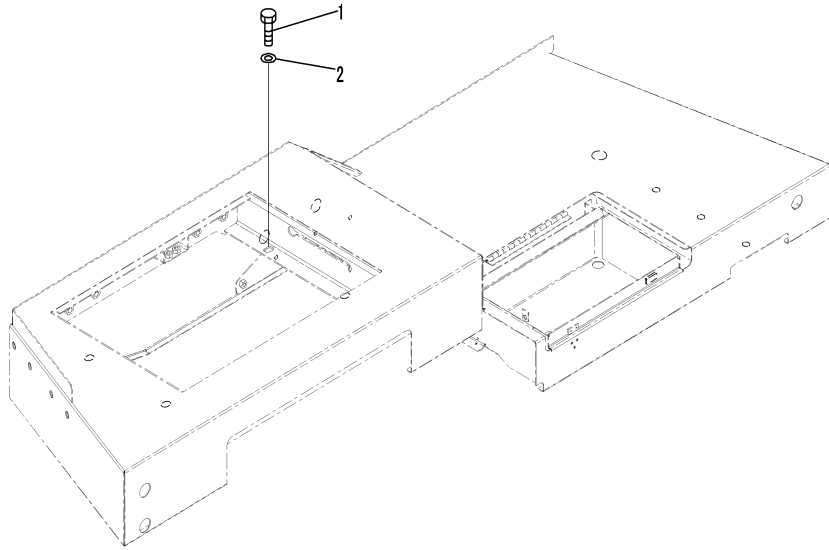

JD026849

Index	Code	Part Number	Description	Description	QTY	Serial Number
1		01010-81640	BOLT	螺栓	4	DZAE0001-
2		01643-31645	WASHER	垫圈	4	DZAE0001-

Fig. M4310-003007 LADDER(STEP)
梯子(踏板)

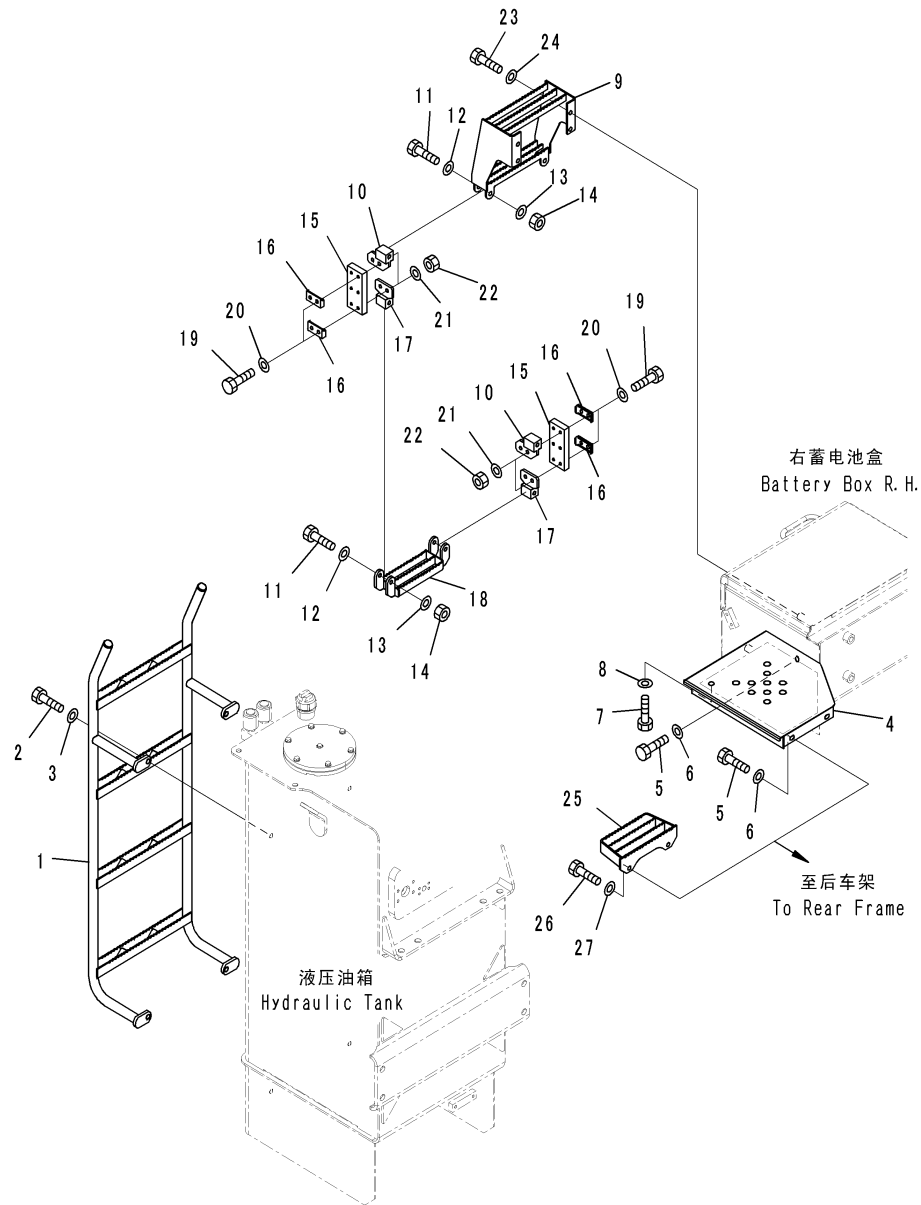

C2073007
(00073007)

Index	Code	Part Number	Description	Description	QTY	Serial Number
1		426-54-35182	STEP	踏板	1	DZAE0001-
2		01010-D1230	BOLT	螺栓	4	DZAE0001-
3		01643-71232	WASHER	垫圈	4	DZAE0001-
4		426-54-34416	STEP	踏板	1	DZAE0001-
5		01010-D1225	BOLT	螺栓	4	DZAE0001-
6		01643-71232	WASHER	垫圈	4	DZAE0001-
7		01010-D1230	BOLT	螺栓	1	DZAE0001-
8		01643-71232	WASHER	垫圈	1	DZAE0001-
9		426-54-35540	STEP	踏板	2	DZAE0001-
10		428-T86-1630	BRACKET	支架	4	DZAE0001-
11		01010-D1290	BOLT	螺栓	8	DZAE0001-
12		01643-71232	WASHER	垫圈	8	DZAE0001-
13		01643-71232	WASHER	垫圈	8	DZAE0001-
14		01596-01211	NUT	螺母	8	DZAE0001-
15		426-54-35520	RUBBER	橡胶垫	4	DZAE0001-
16		428-T86-1650	PLATE	板	8	DZAE0001-
17		428-T86-1610	BRACKET	支架	4	DZAE0001-
18		426-54-35380	STEP	踏板	2	DZAE0001-
19		01010-D1055	BOLT	螺栓	16	DZAE0001-
20		01643-71032	WASHER	垫圈	16	DZAE0001-
21		01643-71032	WASHER	垫圈	16	DZAE0001-
22		01596-01009	NUT, FLANGED	螺母	16	DZAE0001-
23		01010-D1230	BOLT	螺栓	8	DZAE0001-
24		01643-71232	WASHER	垫圈	8	DZAE0001-
25		426-54-34550	STEP	踏板	1	DZAE0001-
26		01010-D1225	BOLT	螺栓	2	DZAE0001-
27		01643-71232	WASHER	垫圈	2	DZAE0001-

Fig. M4310-003008 LADDER(FENDER) (1/2)
梯子(挡泥板) (1/2)

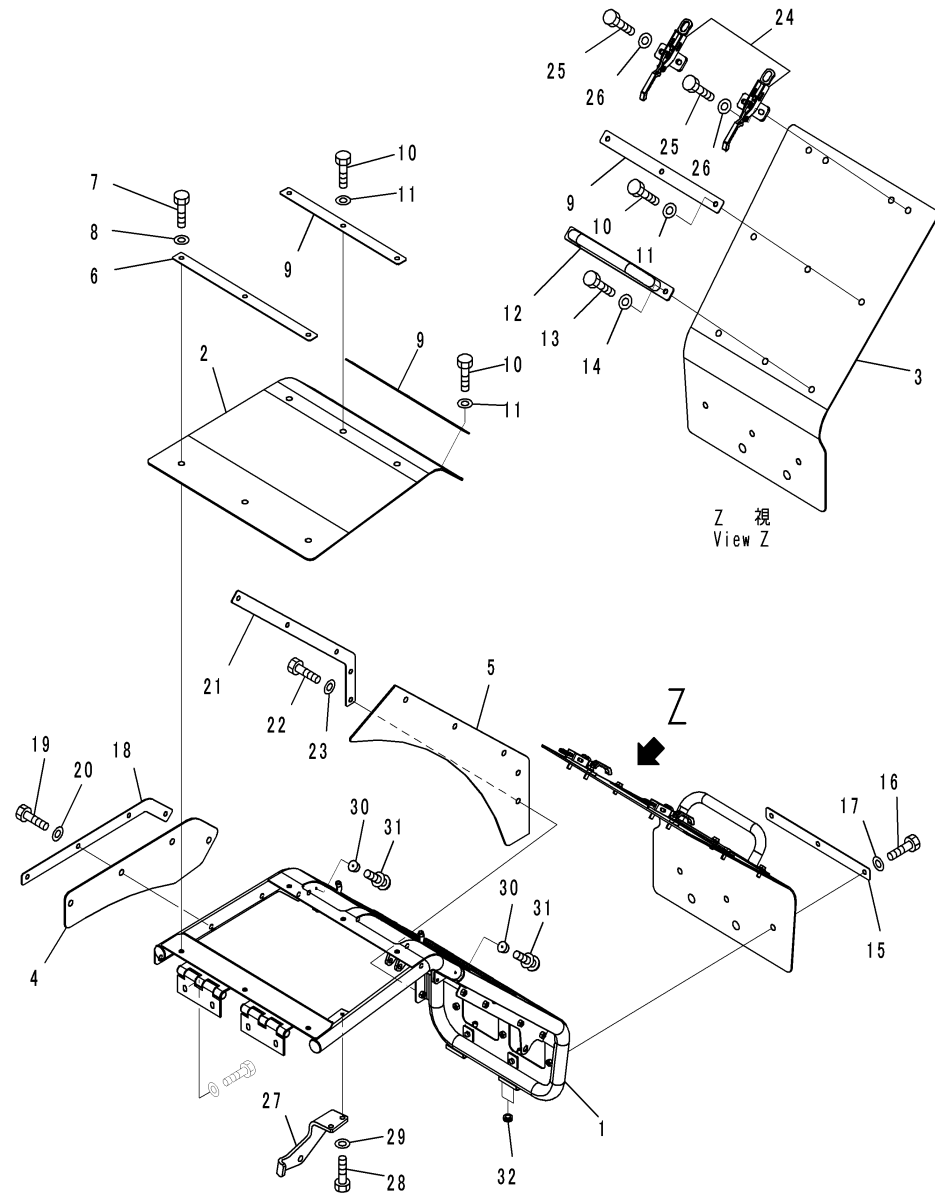

00073011

Index	Code	Part Number	Description	Description	QTY	Serial Number
1		426-54-34715	GUARD	护罩	1	DZAE0001-
2		426-54-34733	SHEET	垫片	1	DZAE0001-
3		426-54-34632	SHEET	垫片	1	DZAE0001-
4		426-54-34743	SHEET	垫片	1	DZAE0001-
5		426-54-34642	SHEET	垫片	1	DZAE0001-
6		426-54-34751	PLATE	板	1	DZAE0001-
7		01010-D1230	BOLT	螺栓	3	DZAE0001-
8		01643-71232	WASHER	垫圈	3	DZAE0001-
9		426-54-34771	SHEET	垫片	3	DZAE0001-
10		01010-D1230	BOLT	螺栓	9	DZAE0001-
11		01643-71232	WASHER	垫圈	9	DZAE0001-
12		426-54-34782	PLATE	板	1	DZAE0001-
13		01010-D1230	BOLT	螺栓	3	DZAE0001-
14		01643-71232	WASHER	垫圈	3	DZAE0001-
15		426-54-34821	PLATE	板	1	DZAE0001-
16		01010-D1230	BOLT	螺栓	3	DZAE0001-
17		01643-71232	WASHER	垫圈	3	DZAE0001-
18		426-54-34832	PLATE	板	1	DZAE0001-
19		01010-D1230	BOLT	螺栓	4	DZAE0001-
20		01643-71232	WASHER	垫圈	4	DZAE0001-
21		426-54-34792	PLATE	板	1	DZAE0001-
22		01010-D1230	BOLT	螺栓	5	DZAE0001-
23		01643-71232	WASHER	垫圈	5	DZAE0001-
24		426-54-34722	CATCHER	卡头	2	DZAE0001-
25		01010-D1235	BOLT	螺栓	4	DZAE0001-
26		01643-71232	WASHER	垫圈	4	DZAE0001-
27		426-54-34844	PLATE	板	1	DZAE0001-
28		01010-D1230	BOLT	螺栓	2	DZAE0001-
29		01643-71232	WASHER	垫圈	2	DZAE0001-
30		425-54-12590	STOPPER	止动块	2	DZAE0001-
31		01023-10420	SCREW	螺钉	2	DZAE0001-
32		09415-01610	CAP	盖	4	DZAE0001-

Fig. M4310-003009 LADDER(FENDER) (2/2)
梯子(挡泥板) (2/2)

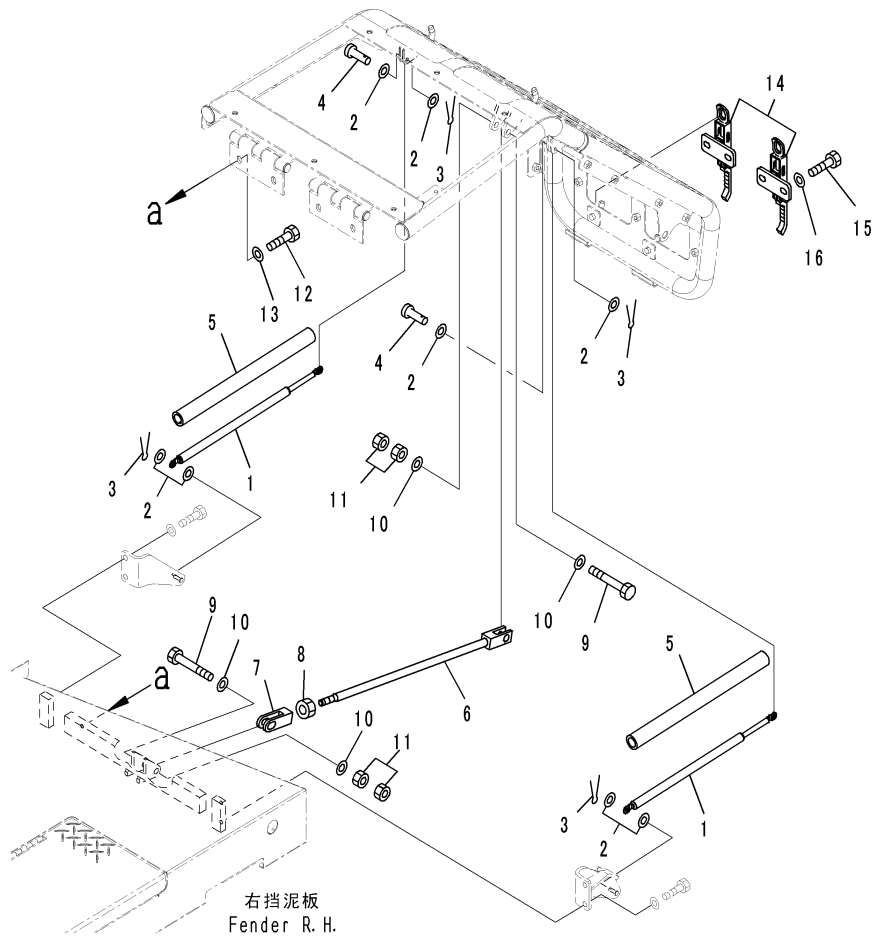

02073012
(00073012)

Index	Code	Part Number	Description	Description	QTY	Serial Number
1		421-54-31782	GAS SPRING, GAS	气弹簧	2	DZAE0001-
2		01643-30823	WASHER	垫圈	4	DZAE0001-
3		04050-12015	PIN	销	2	DZAE0001-
4		04205-10830	PIN	销	2	DZAE0001-
5		07260-02650	HOSE	软管	2	DZAE0001-
6		426-54-34623	ROD	杆	1	DZAE0001-
7		04211-21688	YOKE	滑动叉	1	DZAE0001-
8		01582-11613	NUT	螺母	1	DZAE0001-
9		01010-81690	BOLT	螺栓	2	DZAE0001-
10		01643-31645	WASHER	垫圈	4	DZAE0001-
11		01580-11613	NUT	螺母	4	DZAE0001-
12		01010-D1230	BOLT	螺栓	4	DZAE0001-
13		01643-71232	WASHER	垫圈	4	DZAE0001-
14		426-54-34722	CATCHER	卡头	2	DZAE0001-
15		01010-D1230	BOLT	螺栓	4	DZAE0001-
16		01643-71232	WASHER	垫圈	4	DZAE0001-

Fig. M4320-001001 HANDRAIL (L.H.)
扶手(左)

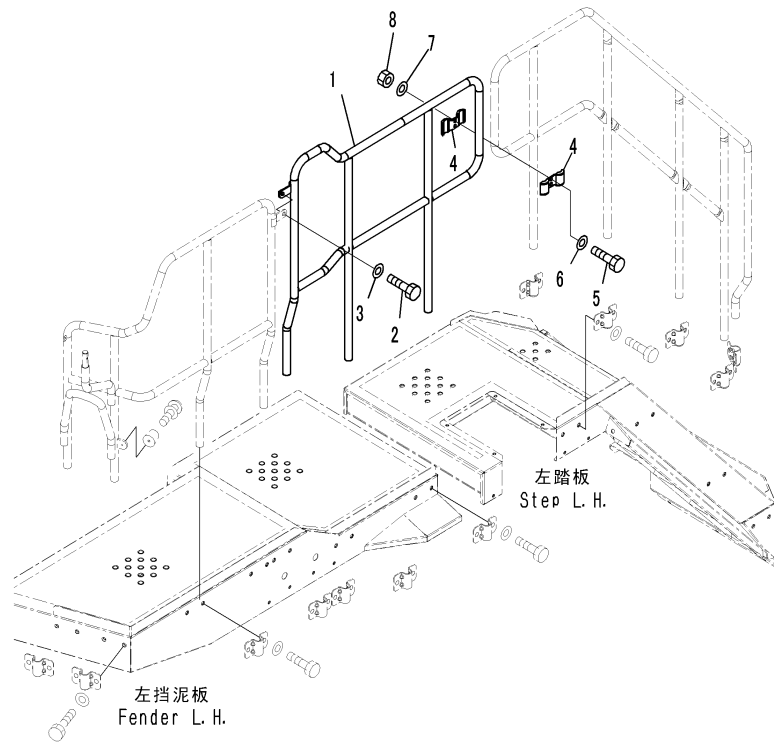

02073013
(00073013)

Index	Code	Part Number	Description	Description	QTY	Serial Number
1		426-54-35123	HANDRAIL, L. H.	左扶手	1	DZAE0001-
2		01010-D1230	BOLT	螺栓	1	DZAE0001-
3		01643-71232	WASHER	垫圈	1	DZAE0001-
4		207-62-54770	CLAMP	管夹	2	DZAE0001-
5		01010-D1030	BOLT	螺栓	2	DZAE0001-
6		01643-71032	WASHER	垫圈	2	DZAE0001-
7		01643-31032	WASHER	垫圈	2	DZAE0001-
8		01580-11008	NUT	螺母	2	DZAE0001-

Fig. M4320-001002 HANDRAIL (REAR)
扶手(后)

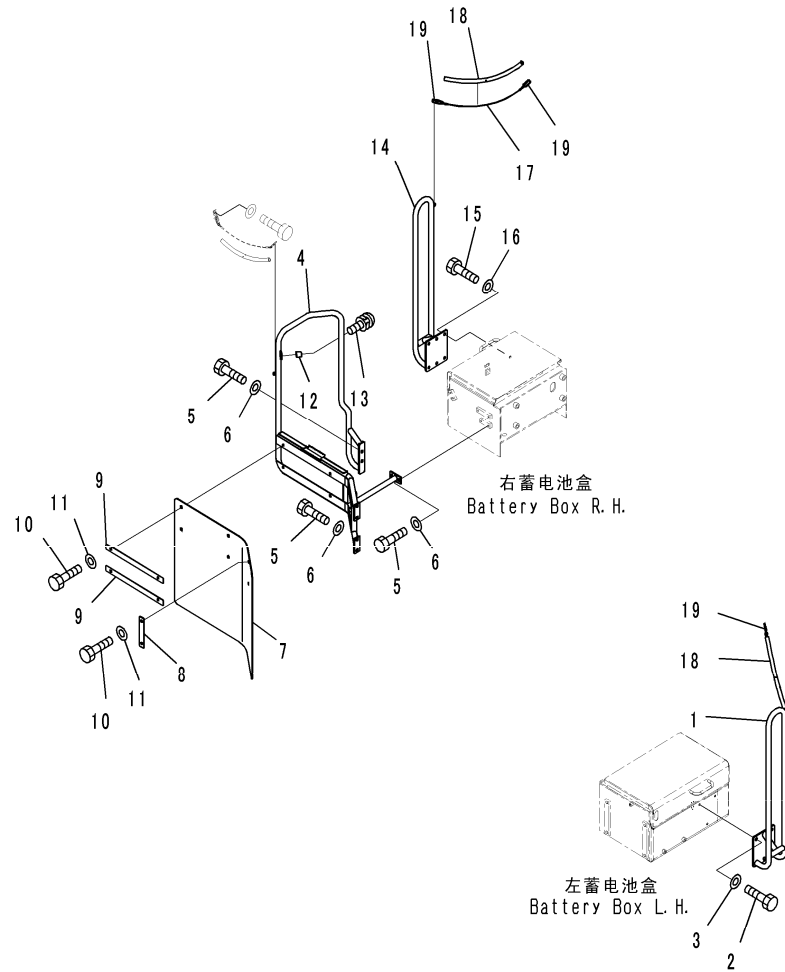

GZ073014
 (00073014)

Index	Code	Part Number	Description	Description	Q'TY	Serial Number
1		426-54-35251	HANDRAIL, REAR, L. H.	左后扶手	1	DZAE0001-
2		01010-D1230	BOLT	螺栓	3	DZAE0001-
3		01643-71232	WASHER	垫圈	3	DZAE0001-
4		426-54-35295	HANDRAIL, R. H.	右扶手	1	DZAE0001-
5		01010-D1230	BOLT	螺栓	8	DZAE0001-
6		01643-71232	WASHER	垫圈	8	DZAE0001-
7		426-54-34432	SHEET	垫片	1	DZAE0001-
8		426-54-34441	PLATE	板	1	DZAE0001-
9		426-54-34450	PLATE	板	2	DZAE0001-
10		01010-D1230	BOLT	螺栓	6	DZAE0001-
11		01643-71232	WASHER	垫圈	6	DZAE0001-
12		418-60-15150	STOPPER	止动块	1	DZAE0001-
13		01023-60625	SCREW	螺钉	1	DZAE0001-
14		426-54-35142	HANDRAIL, REAR, R. H.	右后扶手	1	DZAE0001-
15		01010-D1230	BOLT	螺栓	3	DZAE0001-
16		01643-71232	WASHER	垫圈	3	DZAE0001-
17		428-T86-1710	CABLE	线束	2	DZAE0001-
18		426-54-42220	HOSE	软管	2	DZAE0001-
19		23S-07-11160	CATCHER	卡头	4	DZAE0001-

Fig. M4410-002001 SIDEVIEW MIRROR (WITH REAR UNDER VIEW MIRROR)
侧视镜(带后下视镜)

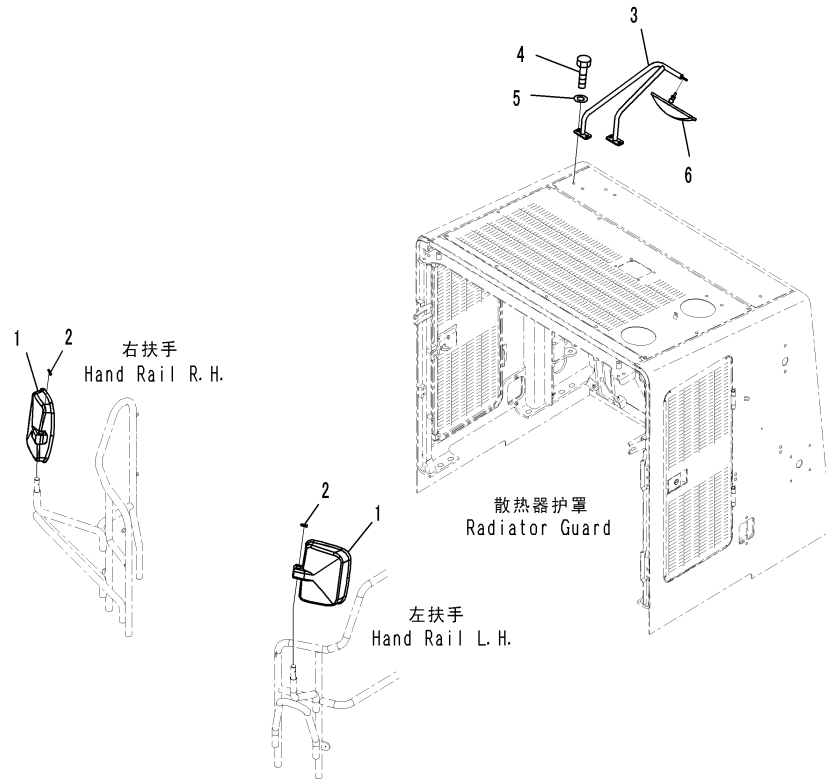

CZ047584
(00047584)

Index	Code	Part Number	Description	Description	QTY	Serial Number
1		421-54-25610	MIRROR	镜子	2	DZAE0001-
		421-54-25620	. BUSHING	衬套	2	DZAE0001-
		421-54-25630	. HOLDER	保持架	1	DZAE0001-
		421-54-25640	. LENS	灯泡	1	DZAE0001-
		421-54-25650	. FRAME	支架	1	DZAE0001-
		421-54-25660	. SCREW	螺钉	4	DZAE0001-
2		04025-00632	PIN, SPRING	弹簧销	2	DZAE0001-
3		426-54-35210	STAY	支架	1	DZAE0001-
4		01010-D1225	BOLT	螺栓	4	DZAE0001-
5		01643-71232	WASHER	垫圈	4	DZAE0001-
6		23S-54-36270	MIRROR, REARVIEW	后视镜	1	DZAE0001-

Fig. M4510-003001 COUNTERWEIGHT (3780 KG)
配重 (3780KG)

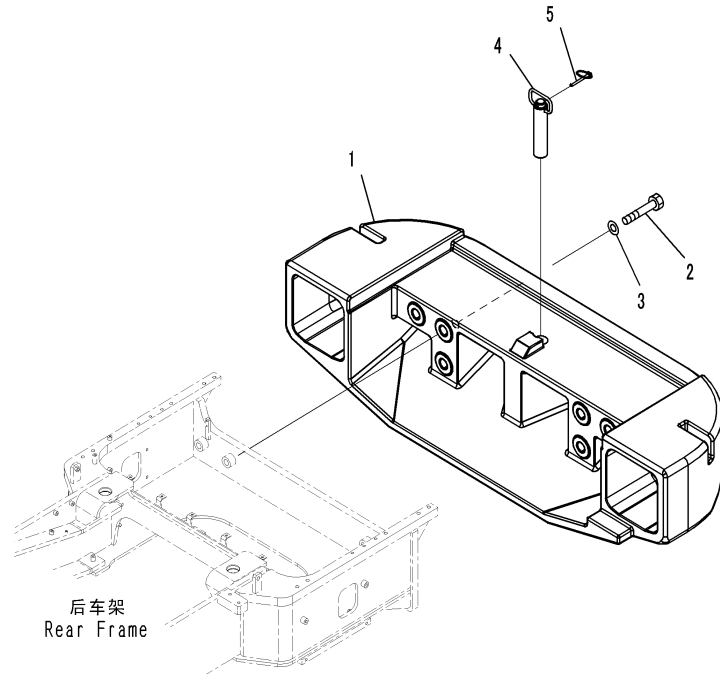

C2047585
(00047585)

Index	Code	Part Number	Description	Description	QTY	Serial Number
1		426-46-33730	WEIGHT, 3780KG	配重	1	DZAE0001-
2		01011-63680	BOLT	螺栓	6	DZAE0001-
3		01643-33690	WASHER	垫圈	6	DZAE0001-
4		426-46-33720	PIN	销	1	DZAE0001-
5		425-46-13130	PIN	销	1	DZAE0001-

SUSPENSION, WHEEL AND THEIR RELATED PARTS

悬挂，轮胎和相关零件

Fig. S0110-001001 RIM
轮辋

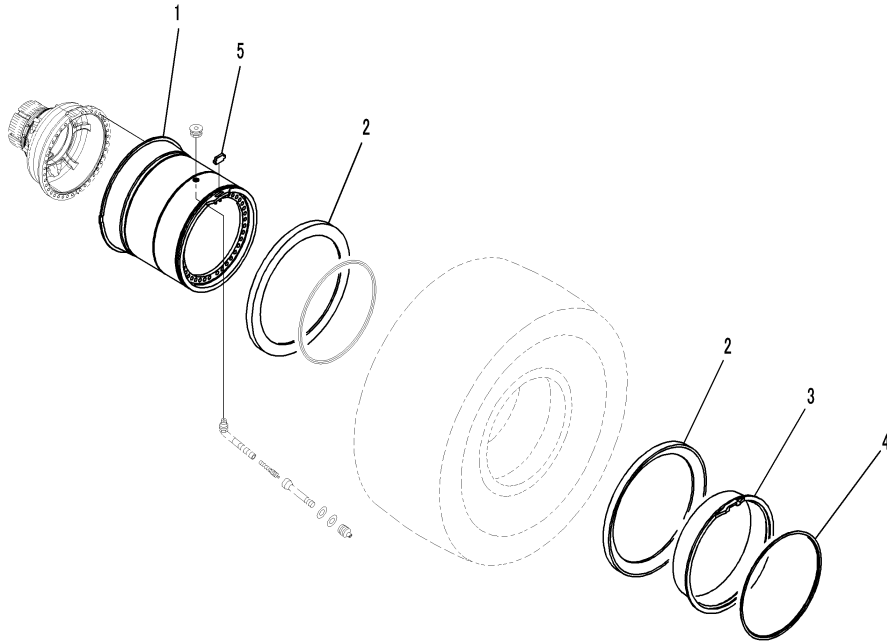

00059967

Index	Code	Part Number	Description	Description	QTY	Serial Number
		426-30-31300	RIM ASSEMBLY	轮辋总成	4	DZAE0001-
1		426-30-32210	. RIM	轮辋	1	DZAE0001-
2		426-30-12120	. FLANGE	法兰	2	DZAE0001-
3		426-30-32220	. BAND	绑带	1	DZAE0001-
4		426-30-12150	. RING	环	1	DZAE0001-
5		425-30-12240	. DRIVER	驱动器	1	DZAE0001-

Fig. S0120-001001 TIRE (35/65-33 36PR L4, BRIDGESTONE)
轮胎 (35/65-33 36PR L4, 普利斯特通)

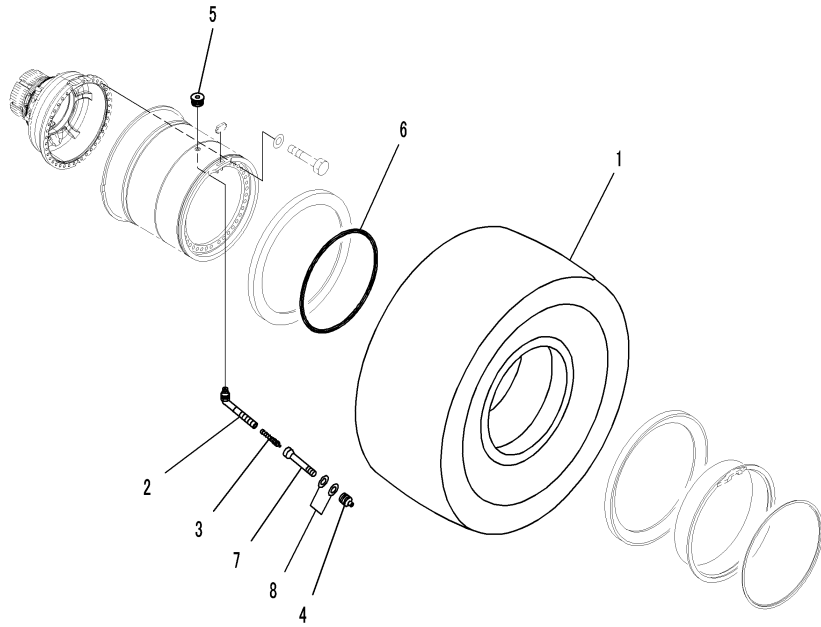

00059968

Index	Code	Part Number	Description	Description	QTY	Serial Number
1		426-X79-3110	TIRE ASSEMBLY	轮胎	4	DZAE0001-
		09280-10020	VALVE ASSEMBLY, TIRE	轮胎阀总成	4	DZAE0001-
2		09280-10130	. STEM	芯	1	DZAE0001-
3		09281-00041	. CORE, VALVE	阀芯	1	DZAE0001-
4		09282-00022	. CAP, VALVE	阀盖	1	DZAE0001-
5		09283-00000	. SEAT, VALVE	阀座	1	DZAE0001-
6		426-30-12160	O-RING	O形圈	4	DZAE0001-
7		425-30-11110	EXTENSION	接杆	4	DZAE0001-
8		01641-21223	WASHER	垫圈	8	DZAE0001-

WORK EQUIPMENT

工作装置

Fig. T4110-003001 LIFT ARM AND BELL CRANK (3990MM LIFT ARM) (BOOM AND BELL CRANK)

举升臂和摇臂(3990MM举升臂)(动臂和摇臂)

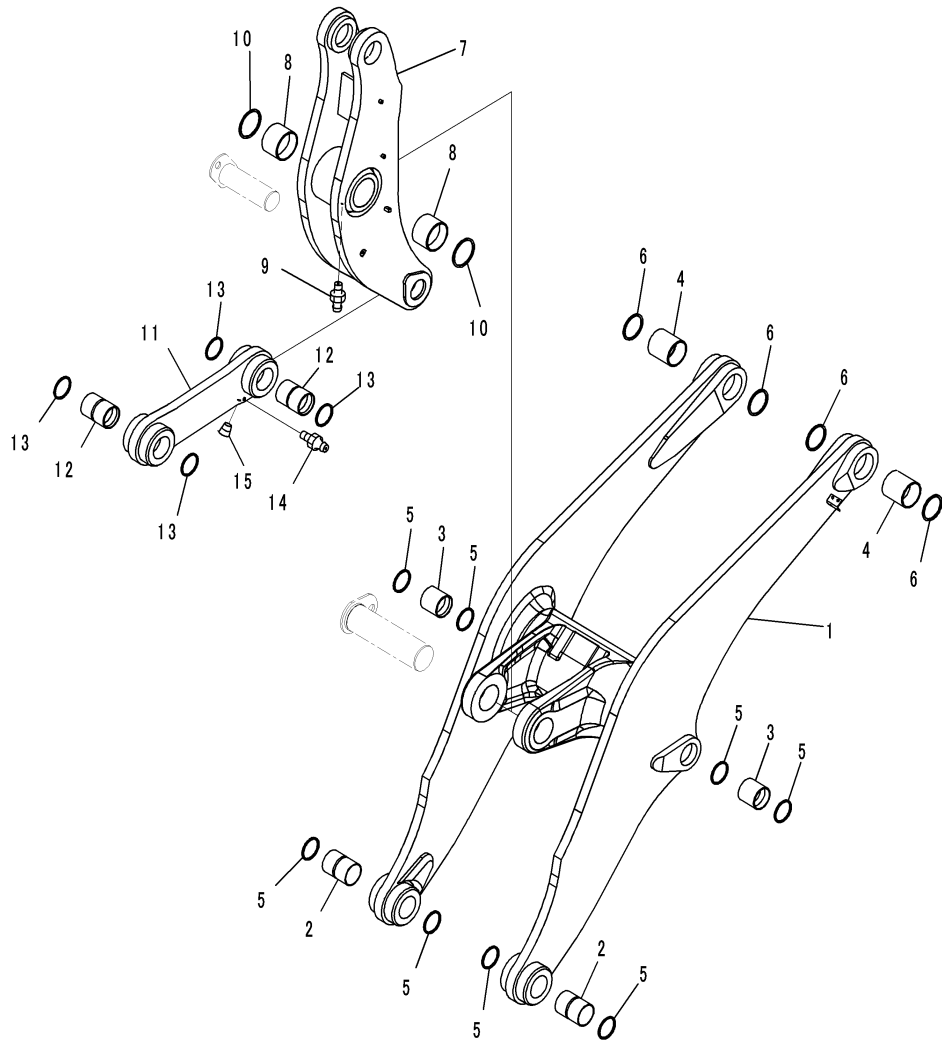

00073015

Index	Code	Part Number	Description	Description	QTY	Serial Number
		426-70-31103	BOOM ASSEMBLY	动臂总成	1	DZAE0001-
1	C1		. BOOM	动臂	1	DZAE0001-
2		426-70-31720	. BUSHING	衬套	2	DZAE0001-
3		426-70-31770	. BUSHING	衬套	2	DZAE0001-
4		426-70-31791	. BUSHING	衬套	2	DZAE0001-
5		425-09-11110	. SEAL, DUST	防尘圈	8	DZAE0001-
6		426-09-11110	. SEAL, DUST	防尘圈	4	DZAE0001-
		426-70-31202	BELL CRANK ASSEMBLY	摇臂总成	1	DZAE0001-
7	C1		. BELL CRANK	摇臂	1	DZAE0001-
8		426-70-31760	. BUSHING	衬套	2	DZAE0001-
9		07020-00000	. FITTING, GREASE	黄油嘴	1	DZAE0001-
10		427-09-11120	. SEAL	密封	2	DZAE0001-
		426-70-31301	LINK ASSEMBLY	连杆总成	1	DZAE0001-
11	C1		. LINK	连杆	1	DZAE0001-
12		426-70-31720	. BUSHING	衬套	2	DZAE0001-
13		425-09-11110	. SEAL, DUST	防尘圈	4	DZAE0001-
14		07020-00000	. FITTING, GREASE	黄油嘴	2	DZAE0001-
15		07043-70108	. PLUG	堵塞	2	DZAE0001-

Fig. T4110-003002 LIFT ARM AND BELL CRANK (3990MM LIFT ARM) (MOUNTING) (1/2)

举升臂和摇臂 (3990MM举升臂) (安装) (1/2)

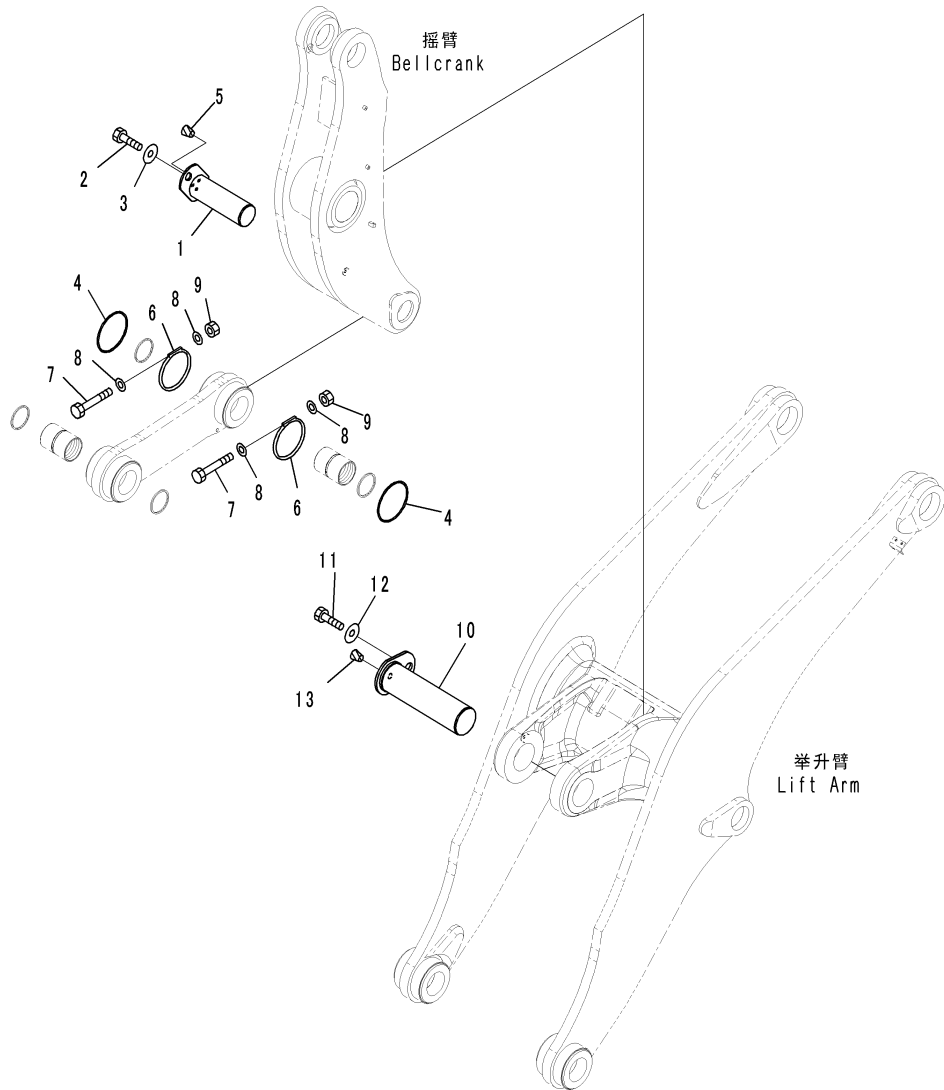

CZ047696
(00047696)

Index	Code	Part Number	Description	Description	QTY	Serial Number
1		426-70-31920	PIN	销	1	DZAE0001-
2		01010-81630	BOLT	螺栓	1	DZAE0001-
3		425-70-11290	WASHER	垫圈	1	DZAE0001-
4		427-70-12530	O-RING	O形圈	2	DZAE0001-
5		07049-01620	PLUG	堵塞	3	DZAE0001-
6		427-70-11250	O-RING	O形圈	2	DZAE0001-
7		426-09-11150	BOLT	螺栓	2	DZAE0001-
8		01640-20610	WASHER	垫圈	4	DZAE0001-
9		01596-00606	NUT	螺母	2	DZAE0001-
10		426-70-31960	PIN	销	1	DZAE0001-
11		01010-82040	BOLT	螺栓	1	DZAE0001-
12		427-70-11290	WASHER	垫圈	1	DZAE0001-
13		07049-03342	PLUG, CORK	堵塞	1	DZAE0001-

Fig. T4110-003003 LIFT ARM AND BELL CRANK (3990MM LIFT ARM) (MARK AND PLATE)

举升臂和摇臂(3990MM举升臂)(标牌)

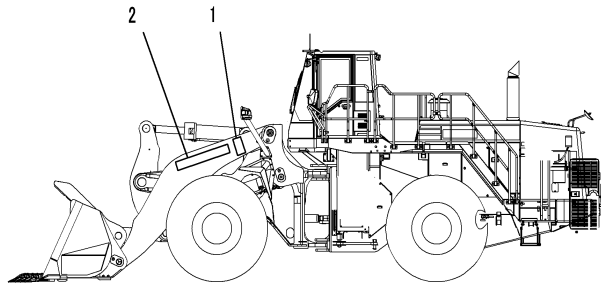
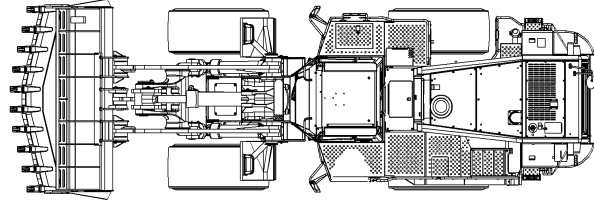

00073017

Index	Code	Part Number	Description	Description	QTY	Serial Number
1		09807-C1683	PLATE, DANGER, KEEP OUT UNDER WORK EQUIPMENT	标牌	2	DZAE0001-
2		09690-P1120	PLATE, KOMATSU LOGO	铭牌	2	DZAE0001-

Fig. T4110-003004 LIFT ARM AND BELL CRANK (3990MM LIFT ARM) (REMOTE GREASE PIPING)

举升臂和摇臂(3990MM举升臂)(远程润滑管道)

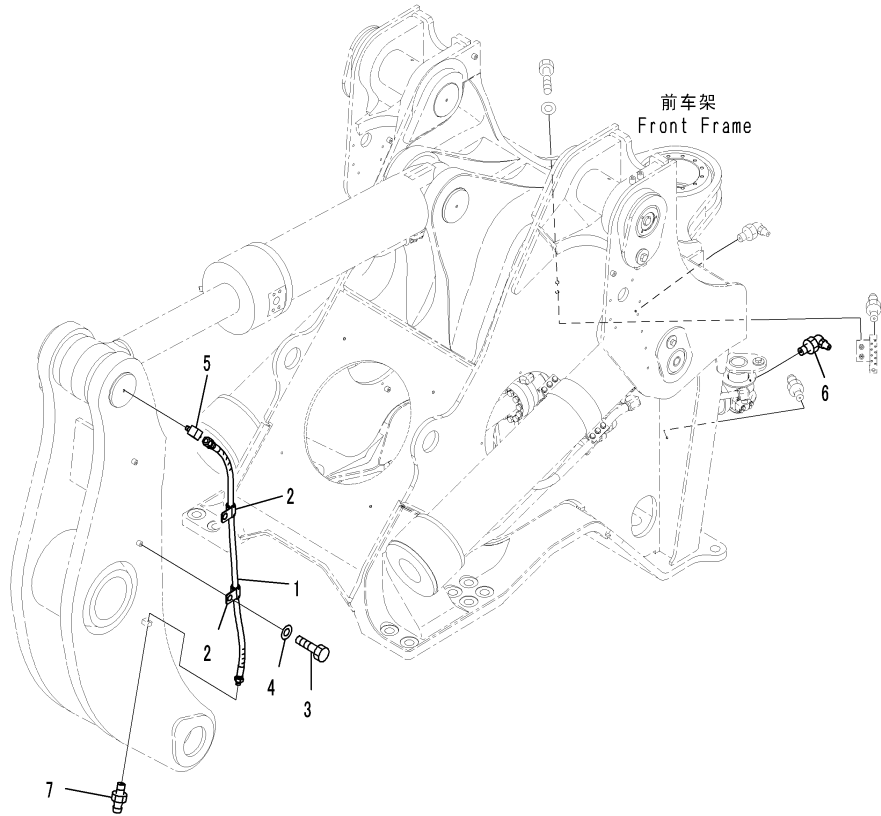

02073019
(00073019)

Index	Code	Part Number	Description	Description	QTY	Serial Number
1		427-70-14110	HOSE	软管	1	DZAE0001-
2		198-904-4280	CLIP	管夹	2	DZAE0001-
3		01010-81016	BOLT	螺栓	2	DZAE0001-
4		01643-31032	WASHER	垫圈	2	DZAE0001-
5		426-70-13270	ELBOW	接头	1	DZAE0001-
6		07020-00900	FITTING, GREASE	黄油嘴	1	DZAE0001-
7		07020-00000	FITTING, GREASE	黄油嘴	1	DZAE0001-

Fig. T4110-003005 LIFT ARM AND BELL CRANK (3990MM LIFT ARM) (POSITIONER)

举升臂和摇臂(3990MM举升臂)(远程位置调节器)

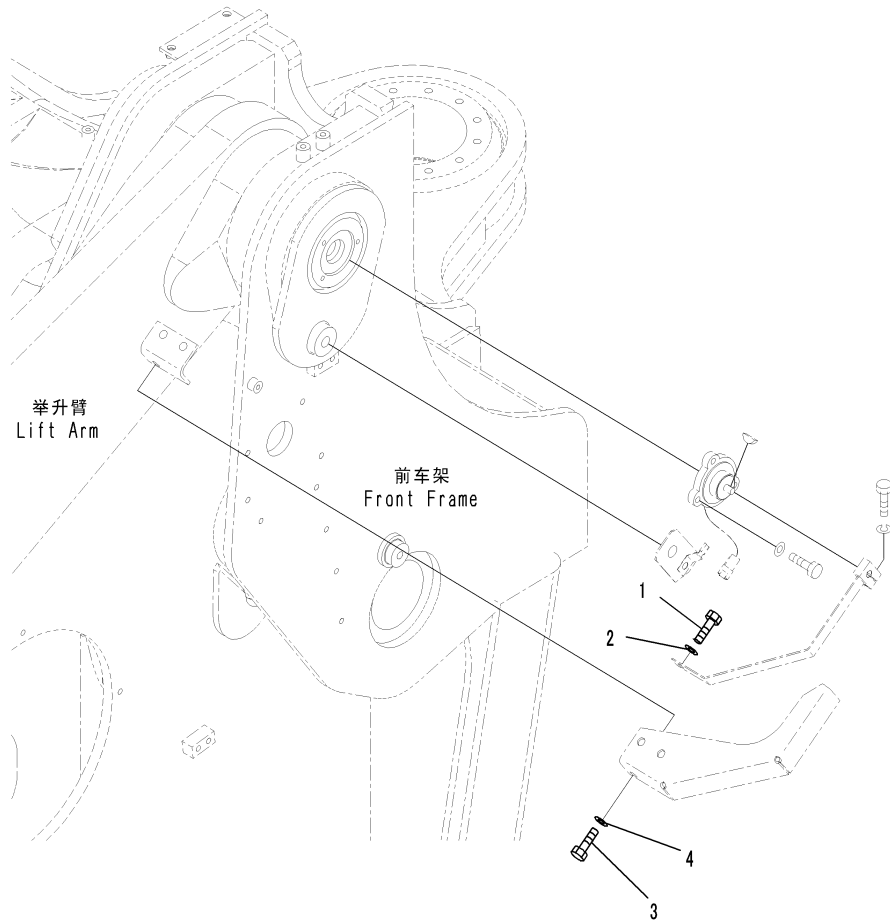

GZ073020
(00073020)

Index	Code	Part Number	Description	Description	QTY	Serial Number
1		01010-D1020	BOLT	螺栓	1	DZAE0001-
2		01643-71032	WASHER	垫圈	1	DZAE0001-
3		01010-D1225	BOLT	螺栓	3	DZAE0001-
4		01643-71232	WASHER	垫圈	3	DZAE0001-

Fig. T4110-003006 LIFT ARM AND BELL CRANK (3990MM LIFT ARM) (PIN)

举升臂和摇臂(3990MM举升臂)(销)

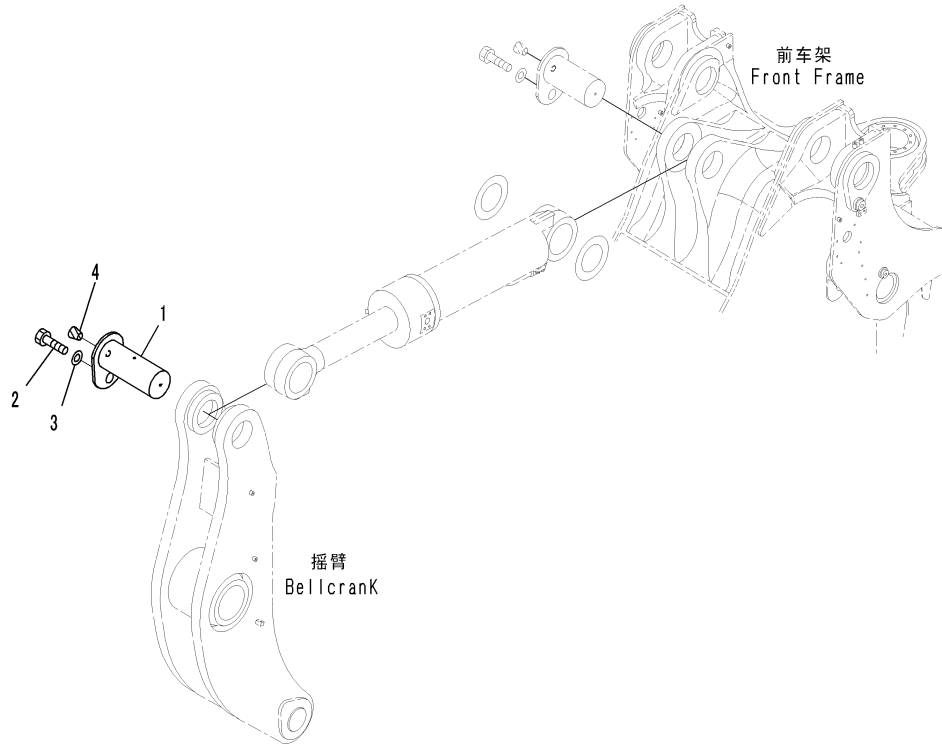

CZ073021
(00073021)

Index	Code	Part Number	Description	Description	QTY	Serial Number
1		426-70-31940	PIN	销	1	DZAE0001-
2		01010-82035	BOLT	螺栓	1	DZAE0001-
3		427-70-11290	WASHER	垫圈	1	DZAE0001-
4		07049-03342	PLUG, CORK	堵塞	1	DZAE0001-

Fig. T4110-003007 LIFT ARM AND BELL CRANK (3990MM LIFT ARM) (MOUNTING) (2/2)

举升臂和摇臂(3990MM举升臂)(安装)(2/2)

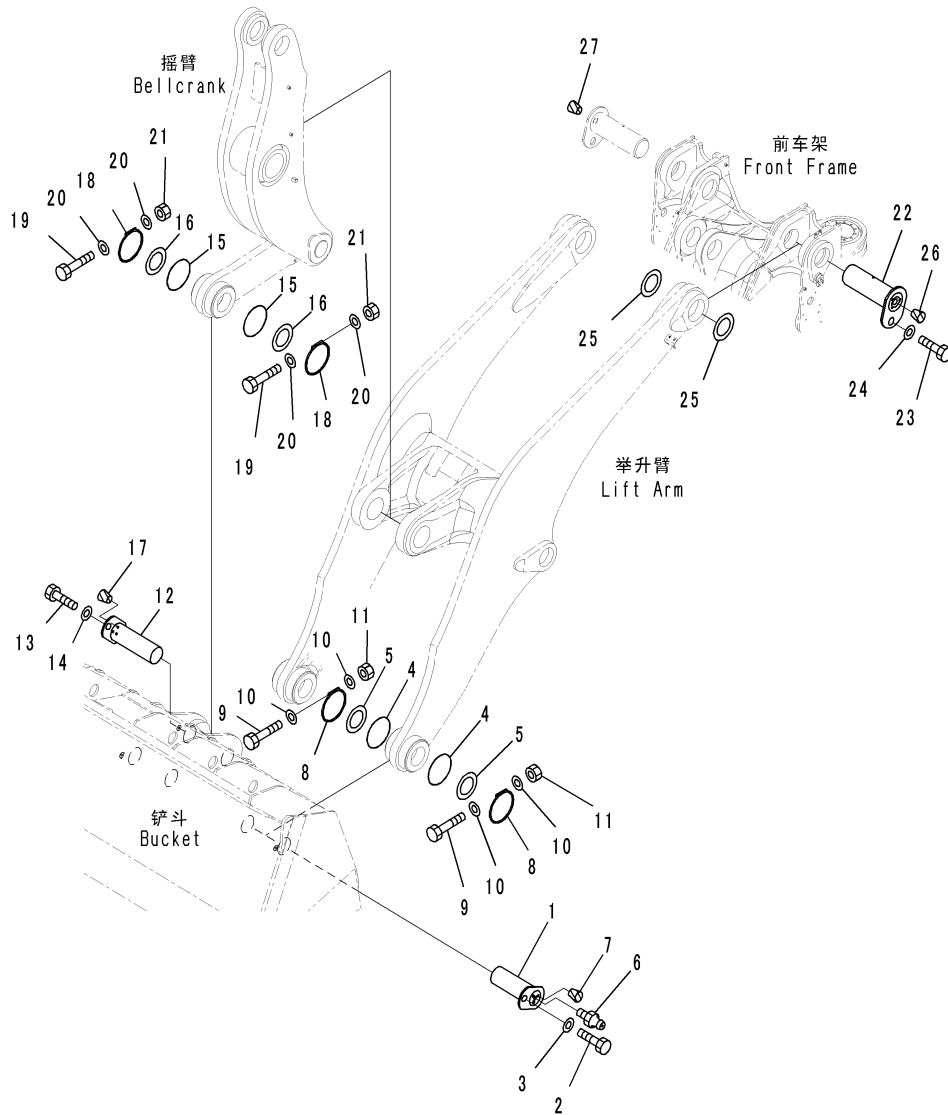

CZ073022
(00073022)

Index	Code	Part Number	Description	Description	QTY	Serial Number
1		426-70-31910	PIN	销	2	DZAE0001-
2		01010-81630	BOLT	螺栓	2	DZAE0001-
3		425-70-11290	WASHER	垫圈	2	DZAE0001-
4		427-70-12530	O-RING	O形圈	4	DZAE0001-
5		426-70-11320	SHIM, T=1.5MM	调整垫片	4	DZAE0001-
6		07020-00000	FITTING, GREASE	黄油嘴	2	DZAE0001-
7		07049-01620	PLUG	堵塞	6	DZAE0001-
8		427-70-11250	O-RING	O形圈	4	DZAE0001-
9		426-09-11150	BOLT	螺栓	4	DZAE0001-
10		01640-20610	WASHER	垫圈	8	DZAE0001-
11		01596-00606	NUT	螺母	4	DZAE0001-
12		426-70-31920	PIN	销	1	DZAE0001-
13		01010-81630	BOLT	螺栓	1	DZAE0001-
14		425-70-11290	WASHER	垫圈	1	DZAE0001-
15		427-70-12530	O-RING	O形圈	2	DZAE0001-
16		426-70-11320	SHIM, T=1.5MM	垫片	2	DZAE0001-
17		07049-01620	PLUG	堵塞	3	DZAE0001-
18		427-70-11250	O-RING	O形圈	2	DZAE0001-
19		426-09-11150	BOLT	螺栓	2	DZAE0001-
20		01640-20610	WASHER	垫圈	4	DZAE0001-
21		01596-00606	NUT	螺母	2	DZAE0001-
22		426-70-31991	PIN	销	2	DZAE0001-
23		01010-82040	BOLT	螺栓	2	DZAE0001-
24		427-70-11290	WASHER	垫圈	2	DZAE0001-
25		428-70-11440	SHIM, T=1.5MM	垫片	4	DZAE0001-
26		07049-03342	PLUG, CORK	堵塞	2	DZAE0001-
27		07049-01012	PLUG	堵塞	3	DZAE0001-

Fig. T4120-020001 BUCKET (6.4M3, WITH TIP TOOTH, REINFORCED TYPE)
铲斗(6.4M3,带尖齿,加固形)

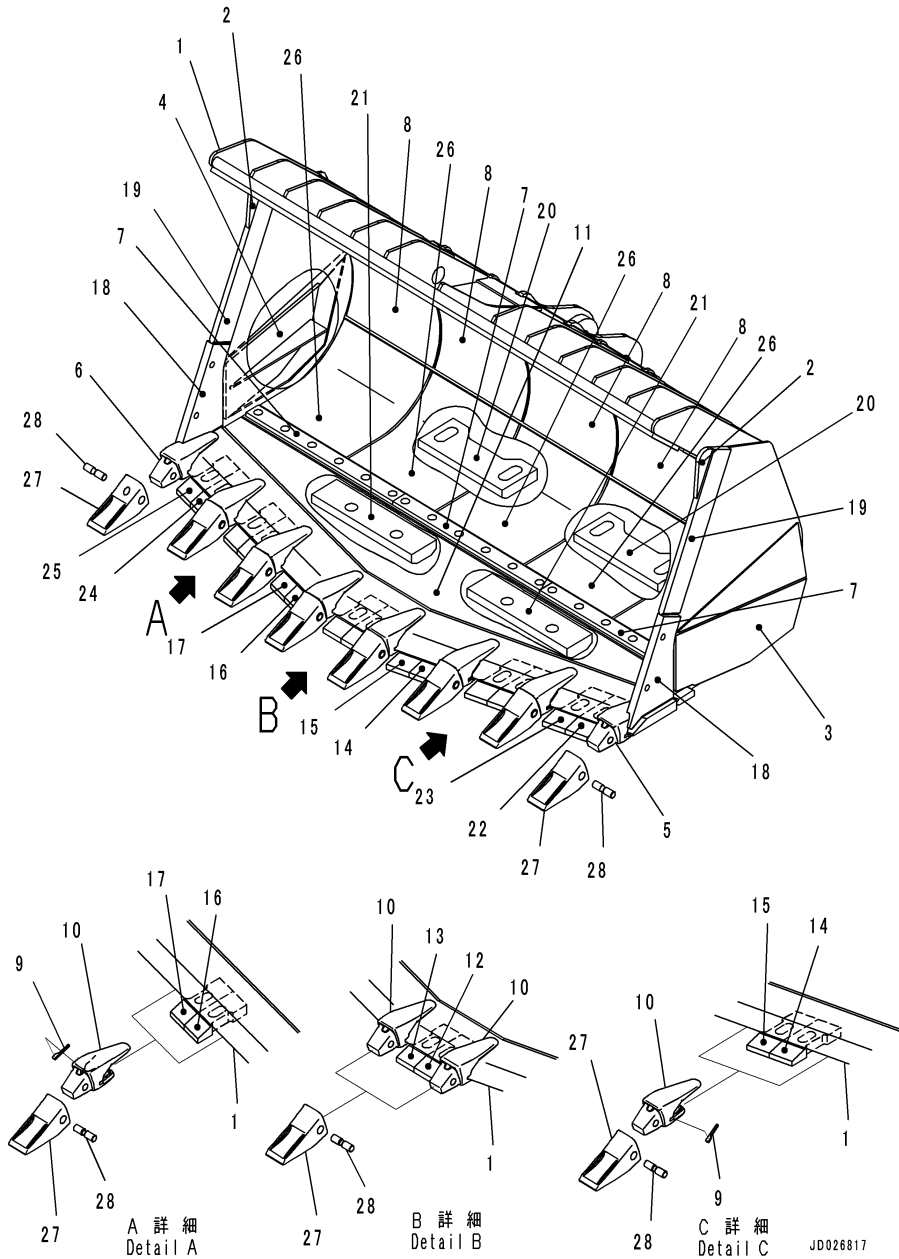

Index	Code	Part Number	Description	Description	QTY	Serial Number
		426-V65-3100	BUCKET ASSEMBLY	铲斗总成	1	DZAE0001-
1		426-V65-3110	.BUCKET	铲斗	1	DZAE0001-
2		426-70-32170	. . PLATE, WELDED	板, 焊接件	2	DZAE0001-
3		426-70-32211	. . GUARD, L. H., L. H., WELDED	左护板, 焊接件	1	DZAE0001-
4		426-70-32221	. . GUARD, R. H., R. H., WELDED	右护板, 焊接件	1	DZAE0001-
5		426-848-1140	. . ADAPTER, L. H., WELDED	左齿根, 焊接件	1	DZAE0001-
6		426-848-1150	. . ADAPTER, R. H., WELDED	右齿根, 焊接件	1	DZAE0001-
7		426-V65-1220	. . PLATE, WELDED	板, 焊接件	3	DZAE0001-
8		426-V65-1630	. . PLATE, WELDED	板, 焊接件	5	DZAE0001-
9		426-70-22480	. . PLATE, WELDED	板, 焊接件	4	DZAE0001-
10		426-847-1260	. . ADAPTER, WELDED	齿根, 焊接件	6	DZAE0001-
11		426-V65-1120	. . EDGE, WELDED	铲刃, 焊接件	1	DZAE0001-
12		426-V65-3320	. . PLATE, WELDED	板, 焊接件	1	DZAE0001-
13		426-V65-3330	. . PLATE, WELDED	板, 焊接件	1	DZAE0001-
14		426-V65-3340	. . PLATE, WELDED	板, 焊接件	2	DZAE0001-
15		426-V65-3350	. . PLATE, WELDED	板, 焊接件	2	DZAE0001-
16		426-V65-3360	. . PLATE, WELDED	板, 焊接件	2	DZAE0001-
17		426-V65-3370	. . PLATE, WELDED	板, 焊接件	2	DZAE0001-
18		426-V65-3130	. . PLATE, WELDED	板, 焊接件	2	DZAE0001-
19		426-V65-3140	. . PLATE, WELDED	板, 焊接件	2	DZAE0001-
20		426-V65-3150	. . PLATE, WELDED	板, 焊接件	2	DZAE0001-
21		426-V65-3160	. . PLATE, WELDED	板, 焊接件	2	DZAE0001-
22		426-V65-3340	. . PLATE, WELDED	板, 焊接件	1	DZAE0001-
23		426-V65-3350	. . PLATE, WELDED	板, 焊接件	1	DZAE0001-
24		426-V65-3360	. . PLATE, WELDED	板, 焊接件	1	DZAE0001-
25		426-V65-3370	. . PLATE, WELDED	板, 焊接件	1	DZAE0001-
26		426-V65-3380	. . PLATE, WELDED	板, 焊接件	5	DZAE0001-
27		427-70-13731	.TOOTH	齿	8	DZAE0001-
28		427-70-13771	.PIN	销	8	DZAE0001-

Fig. T4140-001001 LIFT CYLINDER (WITHOUT LOG GRAPPLE) (L.H.)
举升油缸(不带爪木具)(左)

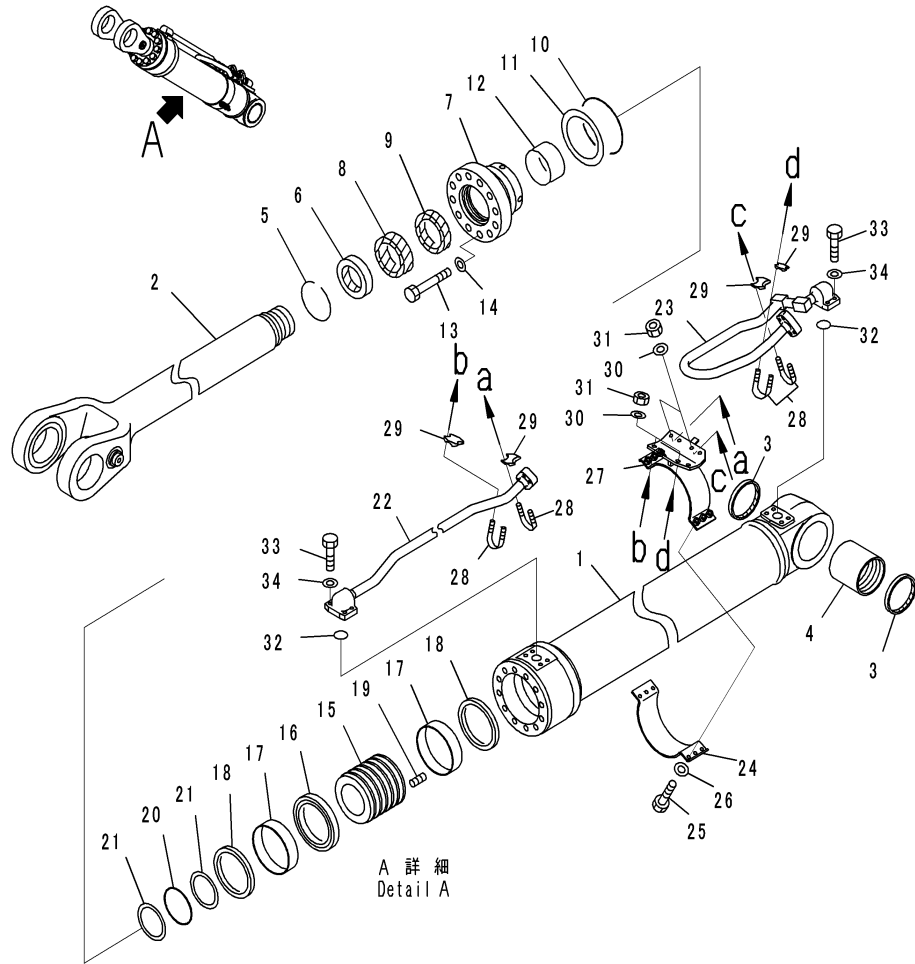

JD026892

Index	Code	Part Number	Description	Description	QTY	Serial Number
		707-01-XS970	CYLINDER ASSEMBLY	油缸总成	1	DZAE0001-
1		707-13-20350	CYLINDER	油缸	1	DZAE0001-
2		707-59-14020	ROD, PISTON	活塞杆	1	DZAE0001-
3		425-09-11110	SEAL, DUST, (KIT:K04)	防尘圈	2	DZAE0001-
4		426-70-31770	BUSHING	衬套	1	DZAE0001-
5		07179-14160	RING, SNAP	卡簧	1	DZAE0001-
6		707-56-14740	SEAL, DUST	防尘圈	1	DZAE0001-
7		707-27-20880	CYLINDER HEAD	缸头	1	DZAE0001-
8		707-51-14080	PACKING, ROD, (KIT:K04)	杆衬垫	1	DZAE0001-
9		707-51-14650	RING, BUFFER, (KIT:K04)	缓冲环	1	DZAE0001-
10		07000-15190	O-RING, (KIT:K04)	O形圈	1	DZAE0001-
11		707-35-92020	RING, BUCK-UP, (KIT:K04)	隔圈	1	DZAE0001-
12		707-52-91171	BUSHING	衬套	1	DZAE0001-
13		01011-82705	BOLT	螺栓	12	DZAE0001-
14		01643-32780	WASHER	垫圈	12	DZAE0001-
15		707-36-20430	PISTON	活塞	1	DZAE0001-
16		707-44-20190	RING, PISTON, (KIT:K04)	活塞环	1	DZAE0001-
17		707-39-20820	RING, WEAR, (KIT:K04)	密封环	2	DZAE0001-
18		707-44-20910	RING	环	2	DZAE0001-
19		01310-01232	SCREW	螺钉	1	DZAE0001-
20		07000-15130	O-RING, (KIT:K04)	O形圈	1	DZAE0001-
21		07001-05130	RING, BUCK-UP, (KIT:K04)	隔圈	2	DZAE0001-
22		707-86-13140	TUBE, L. H.	左硬管	1	DZAE0001-
23		707-86-13150	TUBE, L. H.	左硬管	1	DZAE0001-
24		707-88-26090	BAND	绑带	1	DZAE0001-
25		07372-21240	BOLT	螺栓	6	DZAE0001-
26		01643-51232	WASHER	垫圈	6	DZAE0001-
27		707-88-28170	BRACKET, L. H.	左支架	1	DZAE0001-
28		07283-33450	CLIP	管夹	4	DZAE0001-
29		07283-53444	SEAT	座	4	DZAE0001-
30		01643-31032	WASHER	垫圈	8	DZAE0001-
31		01597-01009	NUT	螺母	8	DZAE0001-
32		07000-13048	O-RING, (KIT:K04)	O形圈	2	DZAE0001-
33		01010-81445	BOLT	螺栓	8	DZAE0001-
34		01643-31445	WASHER	垫圈	8	DZAE0001-

Fig. T4140-001002 LIFT CYLINDER (WITHOUT LOG GRAPPLE) (PIPING, L.H.)
举升油缸(不带爪木具)(左管路)

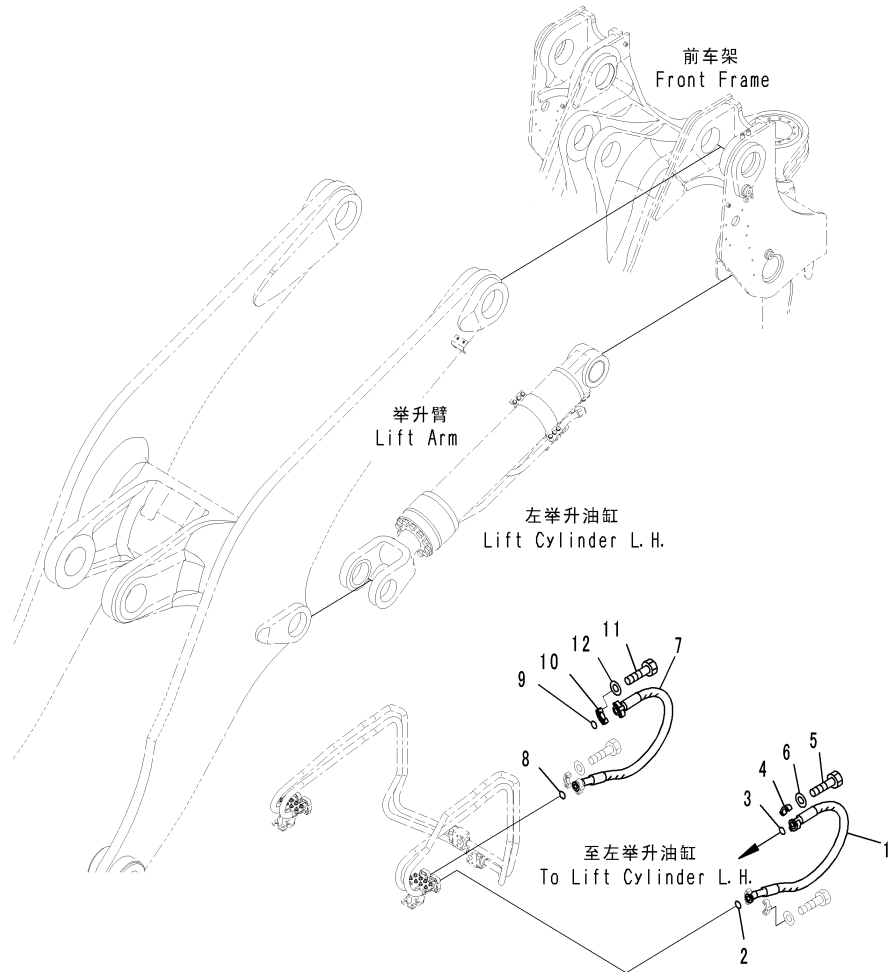

CZD26895
(JD026895)

Index	Code	Part Number	Description	Description	QTY	Serial Number
1		426-62-32751	HOSE	软管	1	DZAE0001-
2		07000-B3038	O-RING	O形圈	1	DZAE0001-
3		07000-B3038	O-RING	O形圈	1	DZAE0001-
4		07371-51260	FLANGE, SPLIT	分体法兰	2	DZAE0001-
5		01010-81245	BOLT	螺栓	4	DZAE0001-
6		01643-31232	WASHER	垫圈	4	DZAE0001-
7		426-62-32761	HOSE	软管	1	DZAE0001-
8		07000-B3038	O-RING	O形圈	1	DZAE0001-
9		07000-B3038	O-RING	O形圈	1	DZAE0001-
10		07371-51260	FLANGE, SPLIT	分体法兰	2	DZAE0001-
11		01010-81245	BOLT	螺栓	4	DZAE0001-
12		01643-31232	WASHER	垫圈	4	DZAE0001-

Fig. T4140-001003 LIFT CYLINDER (WITHOUT LOG GRAPPLE) (R.H.)
举升油缸(不带爪木具)(右)

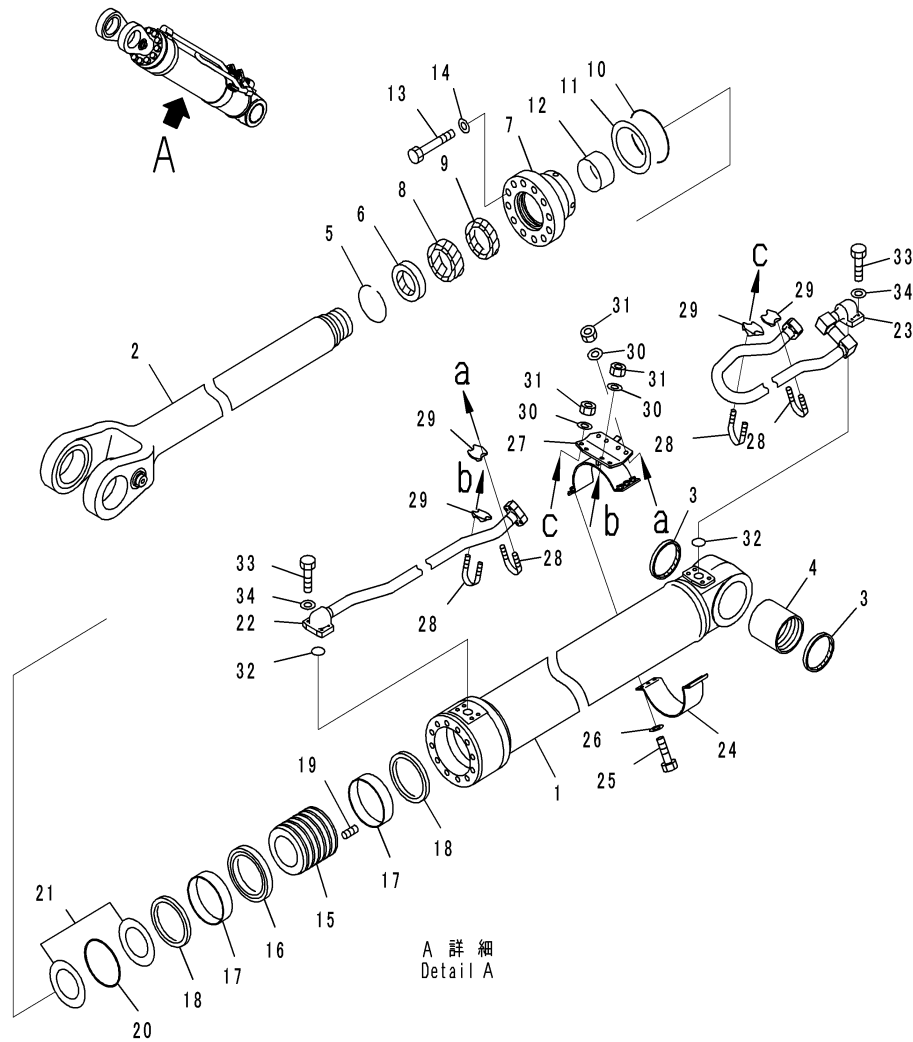

JD026901

Index	Code	Part Number	Description	Description	QTY	Serial Number
		707-01-XS980	CYLINDER ASSEMBLY	油缸总成	1	DZAE0001-
1		707-13-20350	CYLINDER	油缸	1	DZAE0001-
2		707-59-14020	ROD, PISTON	活塞杆	1	DZAE0001-
3		425-09-11110	SEAL, DUST, (KIT:K04)	防尘圈	2	DZAE0001-
4		426-70-31770	BUSHING	衬套	1	DZAE0001-
5		07179-14160	RING, SNAP	卡簧	1	DZAE0001-
6		707-56-14740	SEAL, DUST	防尘圈	1	DZAE0001-
7		707-27-20880	CYLINDER HEAD	缸头	1	DZAE0001-
8		707-51-14080	PACKING, ROD, (KIT:K04)	杆衬垫	1	DZAE0001-
9		707-51-14650	RING, BUFFER, (KIT:K04)	缓冲环	1	DZAE0001-
10		07000-15190	O-RING, (KIT:K04)	O形圈	1	DZAE0001-
11		707-35-92020	RING, BUCK-UP, (KIT:K04)	隔圈	1	DZAE0001-
12		707-52-91171	BUSHING	衬套	1	DZAE0001-
13		01011-82705	BOLT	螺栓	12	DZAE0001-
14		01643-32780	WASHER	垫圈	12	DZAE0001-
15		707-36-20430	PISTON	活塞	1	DZAE0001-
16		707-44-20190	RING, PISTON, (KIT:K04)	活塞环	1	DZAE0001-
17		707-39-20820	RING, WEAR, (KIT:K04)	密封环	2	DZAE0001-
18		707-44-20910	RING	环	2	DZAE0001-
19		01310-01232	SCREW	螺钉	1	DZAE0001-
20		07000-15130	O-RING, (KIT:K04)	O形圈	1	DZAE0001-
21		07001-05130	RING, BUCK-UP, (KIT:K04)	隔圈	2	DZAE0001-
22		707-86-13160	TUBE, R. H.	右硬管	1	DZAE0001-
23		707-86-13170	TUBE, R. H.	右硬管	1	DZAE0001-
24		707-88-26090	BAND	绑带	1	DZAE0001-
25		07372-21240	BOLT	螺栓	6	DZAE0001-
26		01643-51232	WASHER	垫圈	6	DZAE0001-
27		707-88-28180	BRACKET, R. H.	右支架	1	DZAE0001-
28		07283-33450	CLIP	管夹	4	DZAE0001-
29		07283-53444	SEAT	座	4	DZAE0001-
30		01643-31032	WASHER	垫圈	8	DZAE0001-
31		01597-01009	NUT	螺母	8	DZAE0001-
32		07000-13048	O-RING, (KIT:K04)	O形圈	2	DZAE0001-
33		01010-81445	BOLT	螺栓	8	DZAE0001-
34		01643-31445	WASHER	垫圈	8	DZAE0001-

Fig. T4140-001004 LIFT CYLINDER (WITHOUT LOG GRAPPLE) (PIPING, R.H.)
举升油缸(不带爪木具)(右管路)

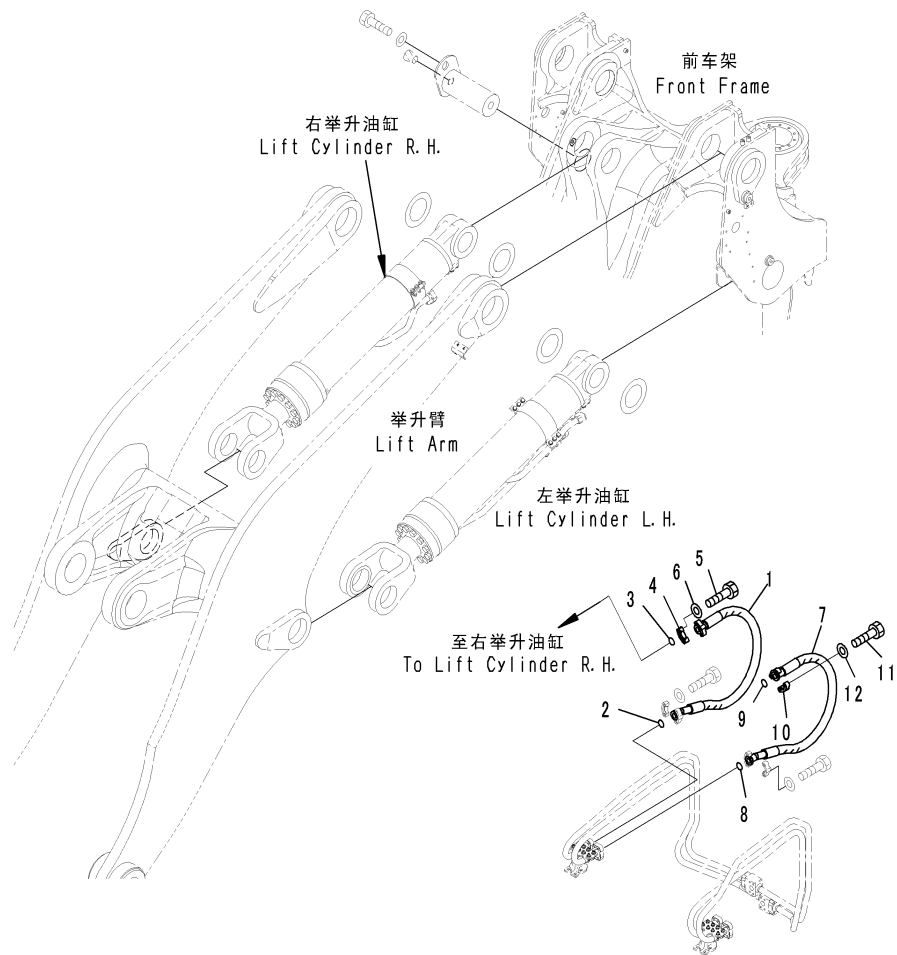

CZD26903
(JD026903)

Index	Code	Part Number	Description	Description	QTY	Serial Number
1		426-62-32751	HOSE	软管	1	DZAE0001-
2		07000-B3038	O-RING	O形圈	1	DZAE0001-
3		07000-B3038	O-RING	O形圈	1	DZAE0001-
4		07371-51260	FLANGE, SPLIT	分体法兰	2	DZAE0001-
5		01010-81245	BOLT	螺栓	4	DZAE0001-
6		01643-31232	WASHER	垫圈	4	DZAE0001-
7		426-62-32761	HOSE	软管	1	DZAE0001-
8		07000-B3038	O-RING	O形圈	1	DZAE0001-
9		07000-B3038	O-RING	O形圈	1	DZAE0001-
10		07371-51260	FLANGE, SPLIT	分体法兰	2	DZAE0001-
11		01010-81245	BOLT	螺栓	4	DZAE0001-
12		01643-31232	WASHER	垫圈	4	DZAE0001-

Fig. T4140-001005 LIFT CYLINDER (WITHOUT LOG GRAPPLE) (PIN)
举升油缸(不带爪木具)(销)

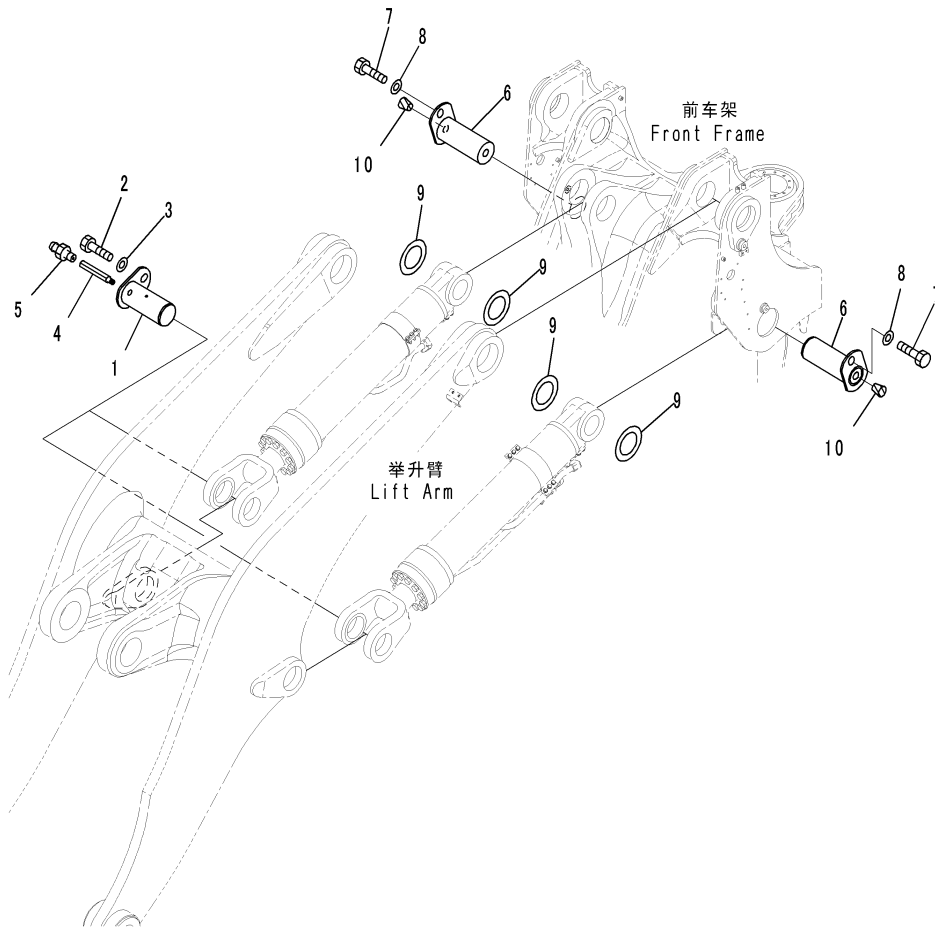

GZ073025
 (00073025)

Index	Code	Part Number	Description	Description	QTY	Serial Number
1		426-70-31970	PIN	销	2	DZAE0001-
2		01010-81630	BOLT	螺栓	2	DZAE0001-
3		425-70-11290	WASHER	垫圈	2	DZAE0001-
4		21T-72-17580	NIPPLE	接头	2	DZAE0001-
5		07020-00000	FITTING, GREASE	喷嘴	2	DZAE0001-
6		426-70-31980	PIN	销	2	DZAE0001-
7		01010-81630	BOLT	螺栓	2	DZAE0001-
8		425-70-11290	WASHER	垫圈	2	DZAE0001-
9		426-70-11320	SHIM, T=1.5MM	调整垫片	4	DZAE0001-
10		07049-03342	PLUG, CORK	堵塞	2	DZAE0001-

Fig. T4150-003001 DUMP CYLINDER (3990MM LIFT ARM) (INNER PARTS)
 卸载油缸 (3900MM举升臂) (内部件)

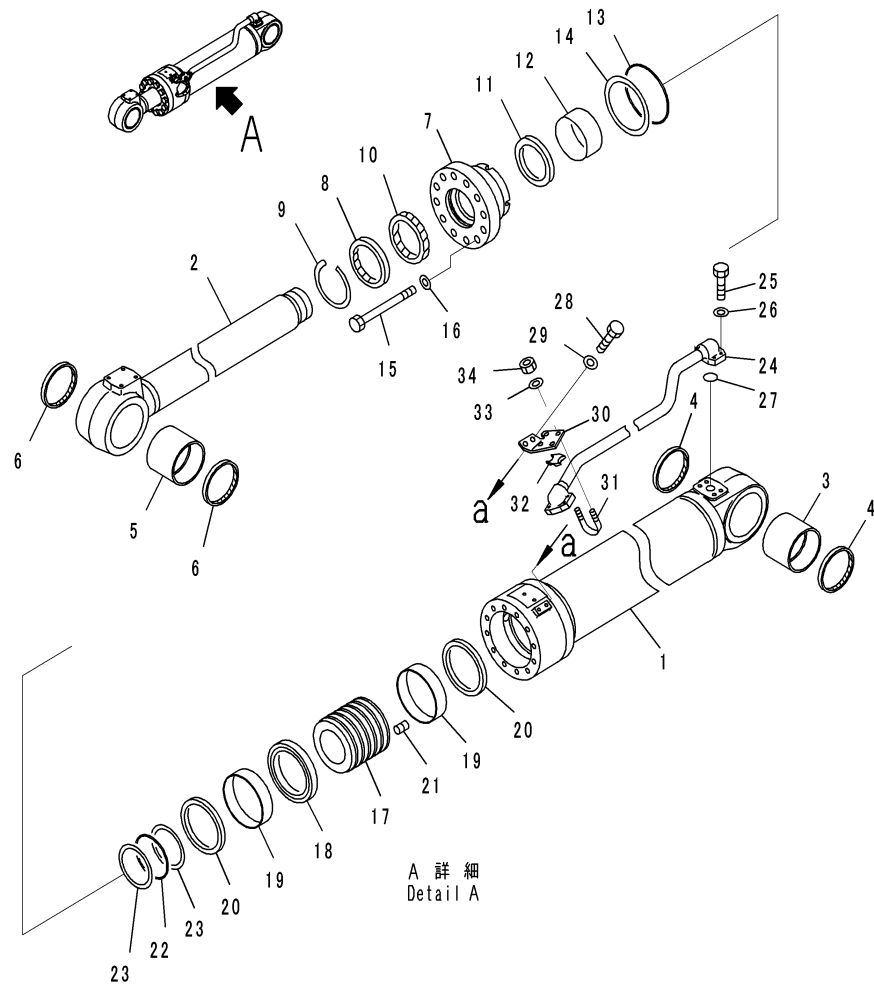

JD026916

Index	Code	Part Number	Description	Description	QTY	Serial Number
		707-01-XS990	CYLINDER ASSEMBLY	油缸总成	1	DZAE0001-
1		707-13-22460	CYLINDER	油缸	1	DZAE0001-
2		707-58-14320	ROD, PISTON	活塞杆	1	DZAE0001-
3		426-70-11860	BUSHING	衬套	1	DZAE0001-
4		426-09-11110	SEAL, DUST, (KIT:K05)	防尘圈	2	DZAE0001-
5		426-70-11860	BUSHING	衬套	1	DZAE0001-
6		426-09-11110	SEAL, DUST, (KIT:K05)	防尘圈	2	DZAE0001-
7		707-27-22080	CYLINDER HEAD	缸头	1	DZAE0001-
8		707-56-14740	SEAL, DUST, (KIT:K05)	防尘圈	1	DZAE0001-
9		07179-14160	RING, SNAP	卡簧	1	DZAE0001-
10		707-51-14080	PACKING, ROD, (KIT:K05)	杆衬垫	1	DZAE0001-
11		707-51-14650	RING, BUFFER, (KIT:K05)	环	1	DZAE0001-
12		707-52-91171	BUSHING	衬套	1	DZAE0001-
13		07000-15220	O-RING, (KIT:K05)	O形圈	1	DZAE0001-
14		07001-05220	RING, BACK-UP, (KIT:K05)	隔环	1	DZAE0001-
15		01011-83010	BOLT	螺栓	12	DZAE0001-
16		01643-33080	WASHER	垫圈	12	DZAE0001-
17		707-36-22240	PISTON	活塞	1	DZAE0001-
18		707-44-22290	RING, PISTON, (KIT:K05)	活塞环	1	DZAE0001-
19		707-39-22820	RING, WEAR, (KIT:K05)	密封环	2	DZAE0001-
20		707-44-22920	RING	环	2	DZAE0001-
21		01310-01232	SCREW	螺钉	1	DZAE0001-
22		07000-15140	O-RING, (KIT:K05)	O形圈	1	DZAE0001-
23		07001-05140	RING, BACK-UP, (KIT:K05)	隔环	2	DZAE0001-
24		707-86-14170	TUBE	硬管	1	DZAE0001-
25		01010-81445	BOLT	螺栓	4	DZAE0001-
26		01643-31445	WASHER	垫圈	4	DZAE0001-
27		07000-13048	O-RING, (KIT:K05)	O形圈	1	DZAE0001-
28		01010-81230	BOLT	螺栓	2	DZAE0001-
29		01643-31232	WASHER	垫圈	2	DZAE0001-
30		707-88-04720	BRACKET	支架	1	DZAE0001-
31		07283-34354	CLIP, PIPE	管夹	2	DZAE0001-
32		07283-54353	SEAT	座	2	DZAE0001-
33		01643-31032	WASHER	垫圈	4	DZAE0001-
34		01597-01009	NUT	螺母	4	DZAE0001-

Fig. T4150-003002 DUMP CYLINDER (3990MM LIFT ARM) (PIPING)
卸载油缸 (3900MM举升臂) (管路)

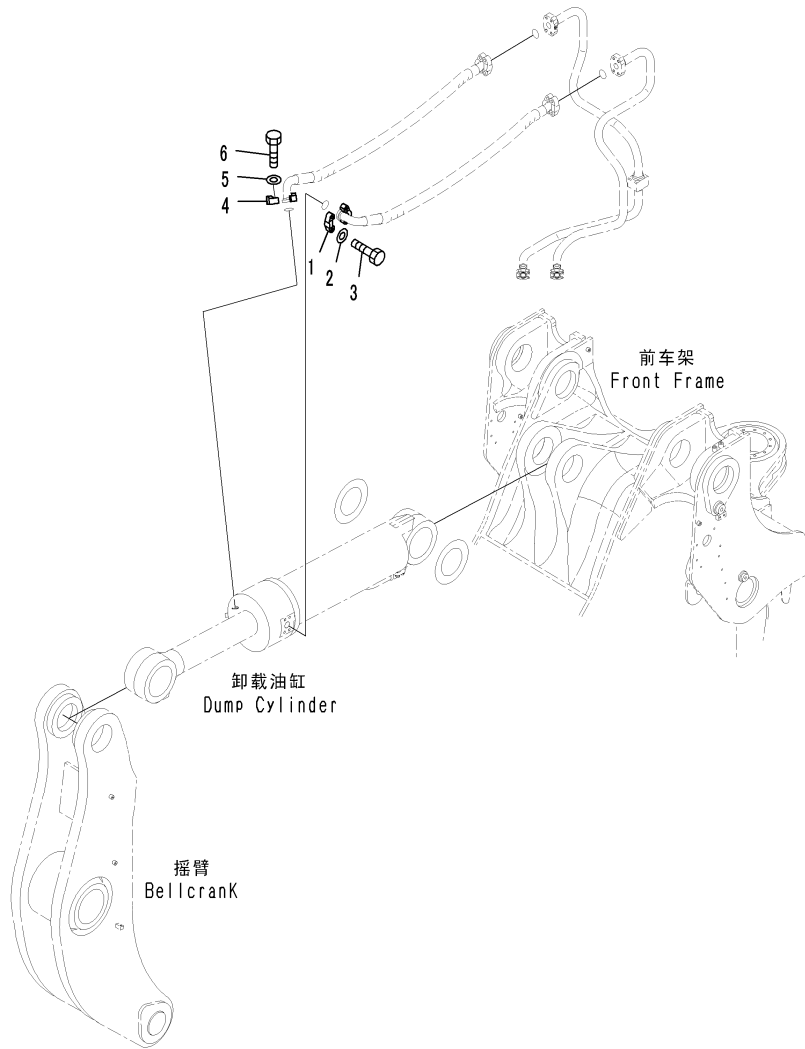

0ZD26919
(JD026919)

Index	Code	Part Number	Description	Description	QTY	Serial Number
1		07371-51470	FLANGE, SPLIT	分体法兰	2	DZAE0001-
2		01643-31445	WASHER	垫圈	4	DZAE0001-
3		01010-81455	BOLT	螺栓	4	DZAE0001-
4		07371-51470	FLANGE, SPLIT	分体法兰	2	DZAE0001-
5		01643-31445	WASHER	垫圈	4	DZAE0001-
6		01010-81455	BOLT	螺栓	4	DZAE0001-

Fig. T4150-003003 DUMP CYLINDER (3990MM LIFT ARM) (POSITIONER)
卸载油缸 (3900MM举升臂) (远程位置调节器)

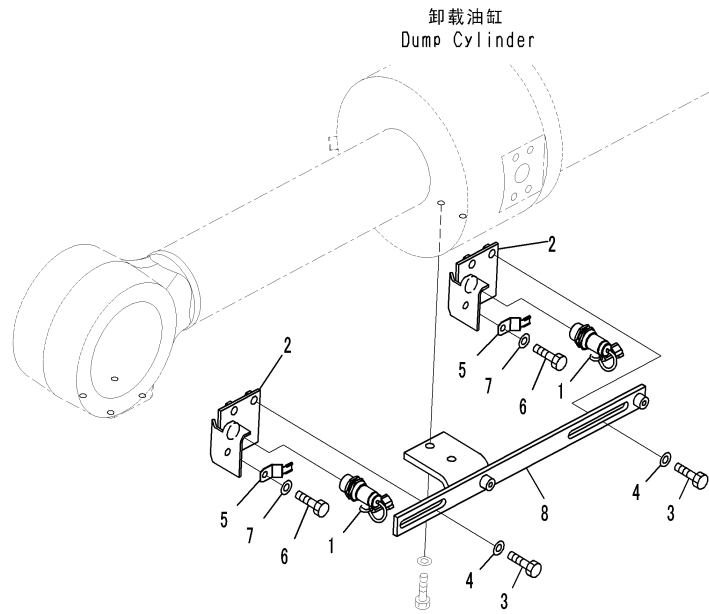

GZD26922
(JD026922)

Index	Code	Part Number	Description	Description	QTY	Serial Number
1		56B-06-15610	SWITCH	开关	2	DZAE0001-
2		426-43-39230	PLATE	板	2	DZAE0001-
3		01010-81235	BOLT	螺栓	4	DZAE0001-
4		01643-31232	WASHER	垫圈	4	DZAE0001-
5		08193-20010	CLIP	管夹	2	DZAE0001-
6		01010-81020	BOLT	螺栓	2	DZAE0001-
7		01643-31032	WASHER	垫圈	2	DZAE0001-
8		426-43-39221	PLATE	板	1	DZAE0001-

Fig. T4150-003004 DUMP CYLINDER (3990MM LIFT ARM) (PIN)
卸载油缸 (3900MM举升臂) (销)

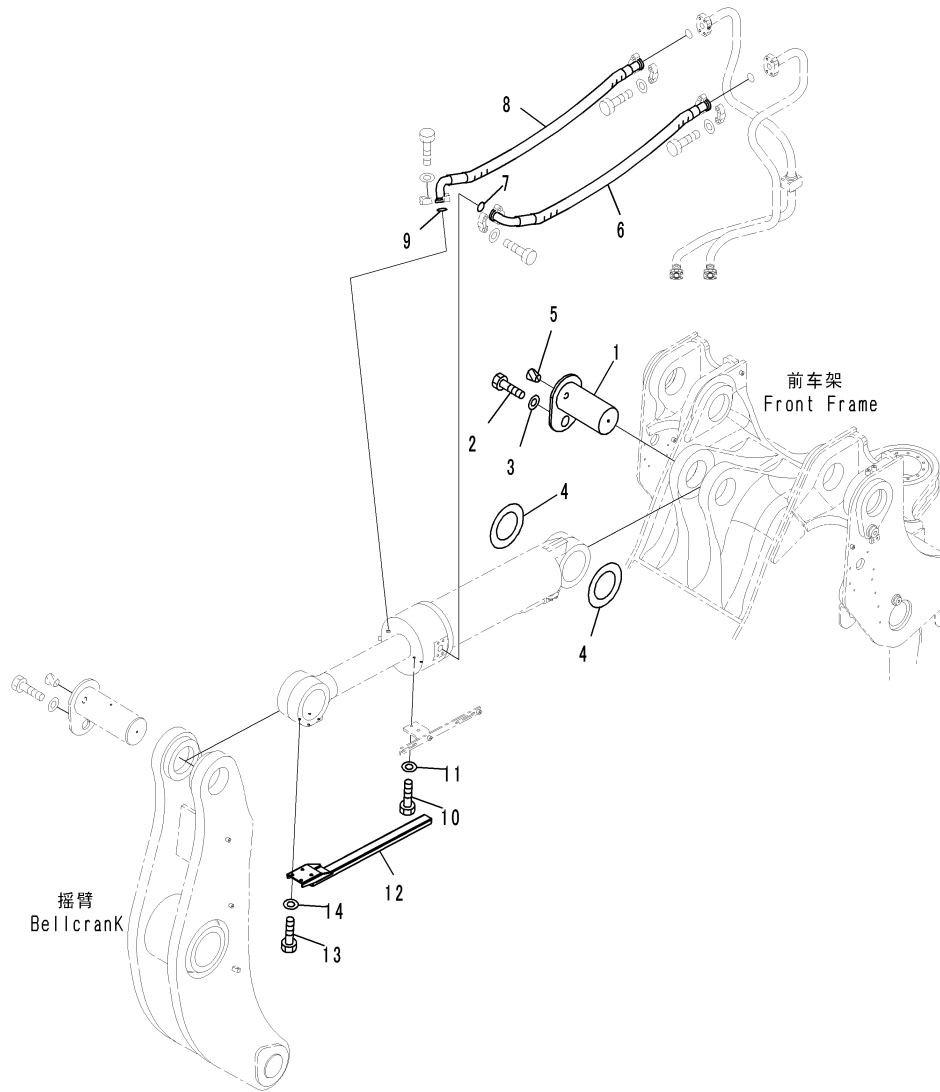

GZD26923
(JD026923)

Index	Code	Part Number	Description	Description	QTY	Serial Number
1		426-70-31950	PIN	销	1	DZAE0001-
2		01010-82035	BOLT	螺栓	1	DZAE0001-
3		427-70-11290	WASHER	垫圈	1	DZAE0001-
4		428-70-11440	SHIM, T=1.5MM	调整垫片	2	DZAE0001-
5		07049-03342	PLUG, CORK	堵塞	1	DZAE0001-
6		426-62-34551	HOSE	软管	1	DZAE0001-
7		07000-B3048	O-RING	O形圈	2	DZAE0001-
8		426-62-33970	HOSE	软管	1	DZAE0001-
9		07000-B3048	O-RING	O形圈	2	DZAE0001-
10		01010-81230	BOLT	螺栓	2	DZAE0001-
11		01643-31232	WASHER	垫圈	2	DZAE0001-
12		426-43-39211	SUPPORT	支撑	1	DZAE0001-
13		01010-81225	BOLT	螺栓	4	DZAE0001-
14		01643-31232	WASHER	垫圈	4	DZAE0001-

MARKS AND PLATES

标记和标牌

Fig. U0100-043001 MARKS AND PLATES (CHINESE, BATTERY DISCONNECT SWITCH, PREVENTIVE MAINTENANCE SERVICE CONNECTORS, REAR FENDER)
标牌(中文, 蓄电池切断开关, 预防性维修服务连接器, 后挡泥板)

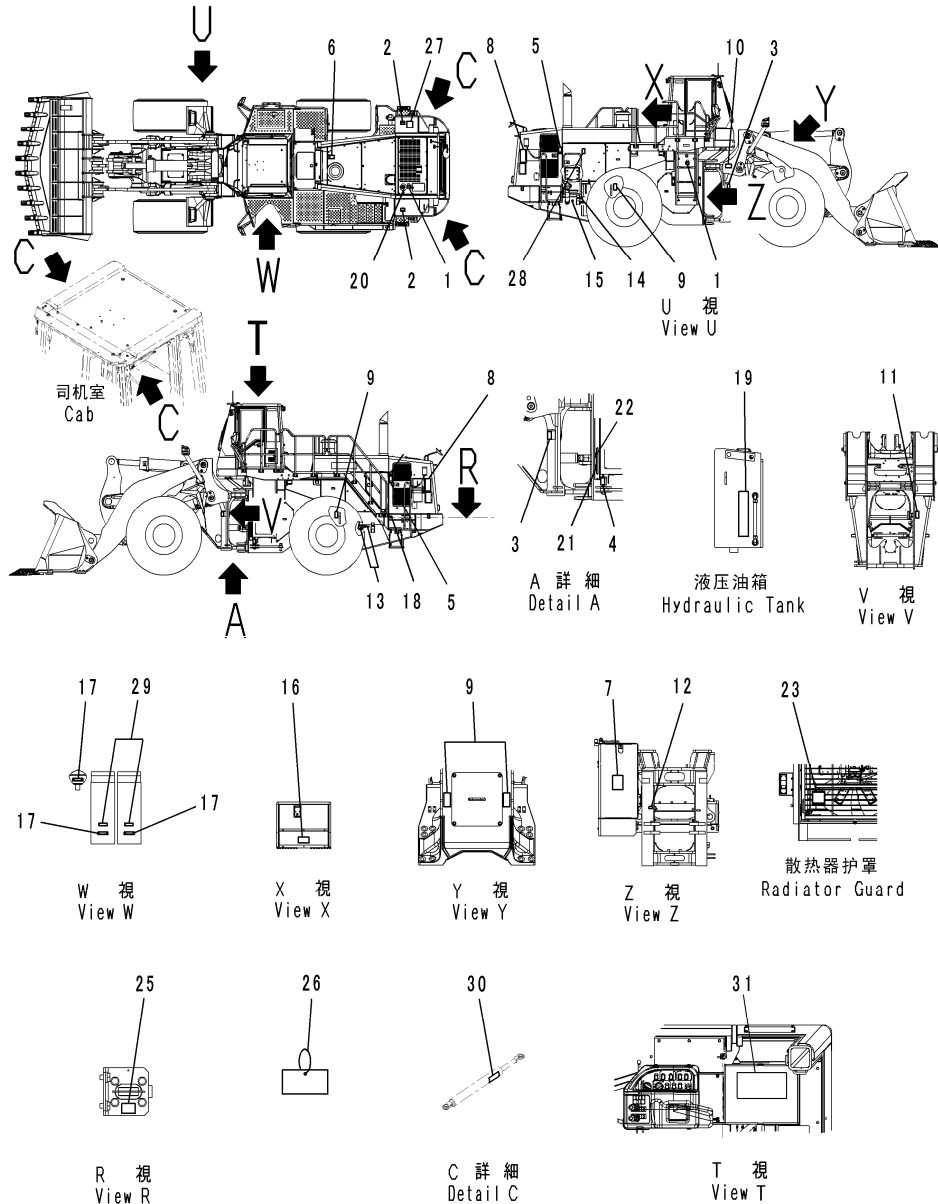

GZM01039
(JM001039)

Index	Code	Part Number	Description	Description	QTY	Serial Number
		426-93-21570	PLATE ASSEMBLY	标牌总成	1	DZAE0001-
1		09653-A0641	. PLATE, WARNING, HIGH TEMPERATURE	高温警告标牌	2	DZAE0001-
2		09808-A1201	. PLATE, WARNING, BATTERY CABLES	蓄电池线束警告标牌	2	DZAE0001-
3		09162-C0641	. PLATE, DANGER, KEEP OFF	危险避开标牌	2	DZAE0001-
4		09161-C0641	. PLATE, WARNING, ARTICULATION LOCK	咬合锁警告标牌	1	DZAE0001-
5		09667-A0880	. PLATE, CAUTION, ROTATING OBJECT	旋转对象注意标牌	2	DZAE0001-
6		09805-A0881	. PLATE, CAUTION, DO NOT APPROACH	注意标牌	1	DZAE0001-
7		426-V04-3113	OIL CHART	油表	1	DZAE0001-
8		09806-C1683	PLATE, DANGER, KEEP AWAY FROM MACHINE	远离机器危险标牌	2	DZAE0001-
9		09960-01601	MARK, LIFT POINT AND TIE DOWN POINT MARKS	标牌	4	DZAE0001-
10		09602-220B3	PLATE, NAME (LIMITED SUPPLY)	铭牌	1	DZAE0001-
		04418-13060	SCREW	螺钉	4	DZAE0001-
		426-V04-3120	PLATE	标牌	1	DZAE0001-
11	C1		. PLATE	标牌	1	DZAE0001-
12	C1		. PLATE	标牌	1	DZAE0001-
13	C1		. DECAL	标牌	1	DZAE0001-
14	C1		. DECAL	标牌	1	DZAE0001-
15		09669-0000E	. PLATE, SYMBOL, FUEL FILLER	加油符号标牌	1	DZAE0001-
16		09637-A0880	PLATE, SERVICE INSTRUCTION, AIR CLEANER	空气滤清器使用说明标牌	1	DZAE0001-
17		09659-A057B	PLATE, WARNING, EXPLOSION HAZARD	爆炸危险警告标牌	3	DZAE0001-
18		209-00-71940	PLATE, STAIRWAY LAMP, STEP LIGHT	楼梯灯, 踏板灯标牌	1	DZAE0001-
19		426-V0-43140	PLATE	标牌	1	DZAE0001-
20		09669-0000A	PLATE, SYMBOL, COOLANT FILLER	冷却液加注符号标牌	1	DZAE0001-
21		426-V04-3150	PLATE	标牌	1	DZAE0001-
22		426-V04-3160	PLATE	标牌	1	DZAE0001-
23		426-V04-3171	PLATE	标牌	1	DZAE0001-
25		426-93-43440	PLATE	标牌	1	DZAE0001-
26		09963-A1640	TAG, DANER, DO NOT OPERATE, IN THE POCKET	标签	1	DZAE0001-
27		426-93-41690	PLATE	标牌	1	DZAE0001-
28		09805-A0481	PLATE, CAUTION, DO NOT APPROACH	标牌	1	DZAE0001-
29		426-V04-3180	PLATE	标牌	2	DZAE0001-
30		09659-A057B	PLATE	标牌	4	DZAE0001-
31		419-V04-D121	PLATE	标牌	1	DZAE0001-

Fig. U0205-001001 CAUTION PLATES

警示标牌

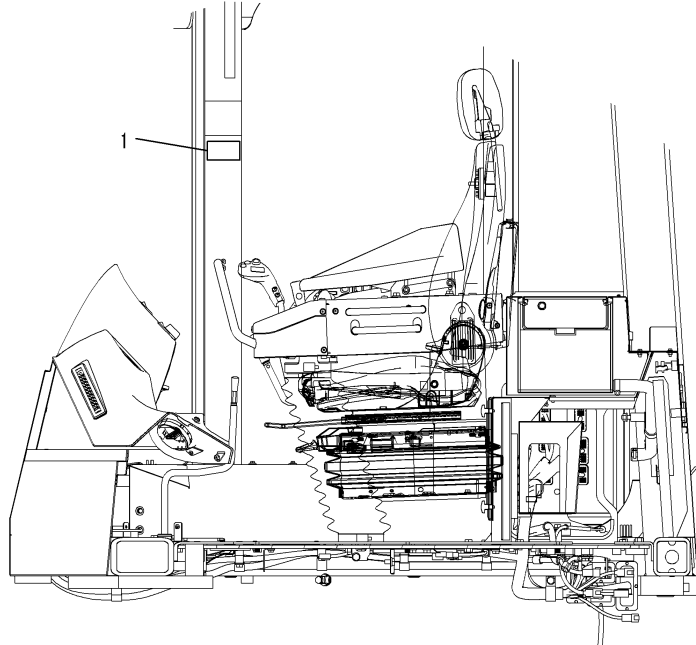

JM001043

Index	Code	Part Number	Description	Description	QTY	Serial Number
1		09845-00480	PLATE, CAUTION, BLAST SITE	爆炸现场警示标牌	1	DZAE0001-

AUXILIARY PARTS AND TOOL

辅件和工具

Fig. V0100-003001 SPARE PARTS (POOR FUEL ARRANGEMENT SPEC.)

备件(粗恶燃料规格仕样)

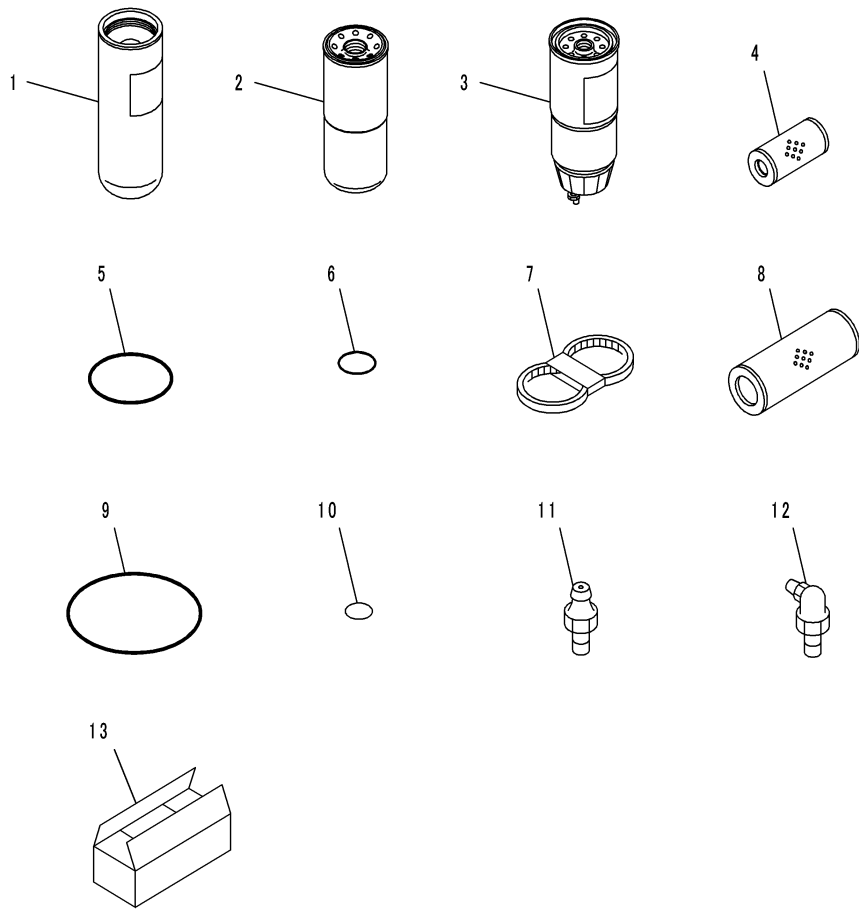

JD026927

Index	Code	Part Number	Description	Description	QTY	Serial Number
1		600-211-1340	CARTRIDGE	滤筒	3	DZAE0001-
2		600-319-3841	CARTRIDGE, (1-3/8)	滤筒	1	DZAE0001-
3		600-319-4500	CARTRIDGE ASSEMBLY	滤筒总成	2	DZAE0001-
4		424-16-11140	ELEMENT, OIL FILTER	滤清器滤芯	3	DZAE0001-
5		07000-A2125	O-RING	O形圈	3	DZAE0001-
6		07000-A2014	O-RING	O形圈	3	DZAE0001-
7		6245-81-6360	V-BELT	V形皮带	1	DZAE0001-
8		209-60-77531	ELEMENT	滤芯	1	DZAE0001-
9		07000-A5200	O-RING	O形圈	1	DZAE0001-
10		07000-A2010	O-RING	O形圈	1	DZAE0001-
11		07020-00000	FITTING, GREASE	喷嘴	1	DZAE0001-
12		07020-00900	FITTING, GREASE	喷嘴	1	DZAE0001-
13		09059-00800	BOX	盒子	1	DZAE0001-

Fig. V0300-038001 TOOL (CHINESE)
工具(中文)

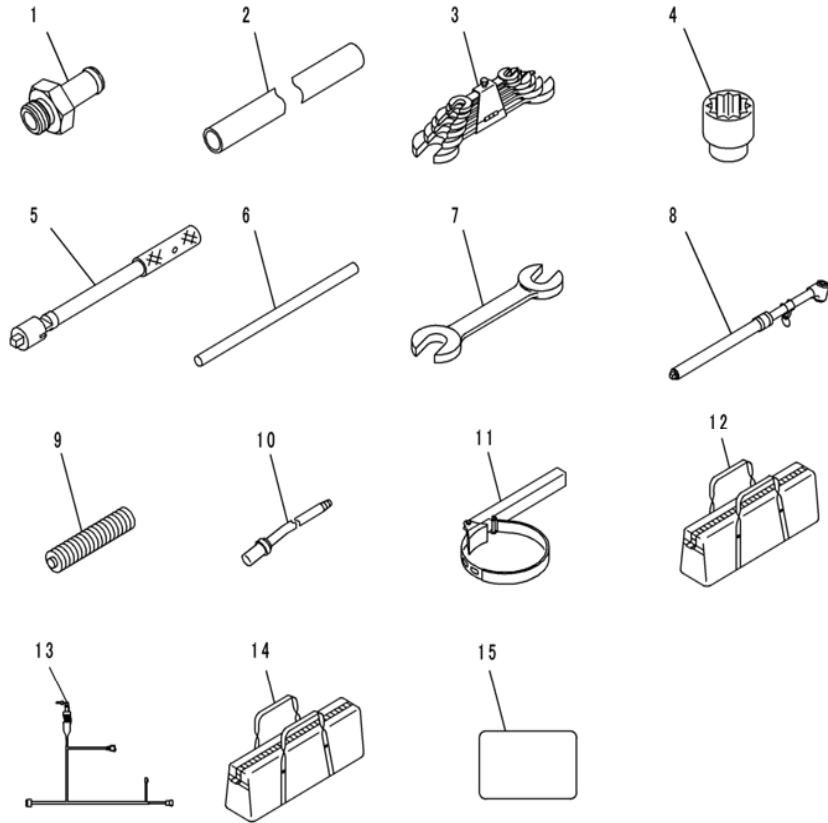

C2059971
(00059971)

Index	Code	Part Number	Description	Description	Q'TY	Serial Number
1		424-98-11110	NIPPLE	接头	1	DZAE0001-
2		424-981-1120	TUBE	硬管	1	DZAE0001-
3		09002-01214	WRENCH	扳手	1	DZAE0001-
		09002-01922	WRENCH	扳手	1	DZAE0001-
		09002-02427	WRENCH	扳手	1	DZAE0001-
		09002-03032	WRENCH	扳手	1	DZAE0001-
4		09021-01422	SOCKET	套筒	1	DZAE0001-
		09021-01725	SOCKET	套筒	1	DZAE0001-
		09021-01928	SOCKET	套筒	1	DZAE0001-
5		09023-00300	HANDLE	把手	1	DZAE0001-
		09024-00300	HANDLE	把手	1	DZAE0001-
6		09027-00300	BAR	杆	1	DZAE0001-
7		09001-03600	WRENCH	扳手	1	DZAE0001-
8		09289-10000	GAUGE	油位计	1	DZAE0001-
		07952-80003	PUMP A.	泵总成	1	DZAE0001-
9		07950-90403	CARTRIDGE	滤筒	1	DZAE0001-
10		07951-31400	NOZZLE	喷嘴	1	DZAE0001-
11		09019-28036	WRENCH	扳手	1	DZAE0001-
12		09056-04613	TOOL BAG	工具包	1	DZAE0001-
13		426-06-31540	WIRING HARNESS	电线线束	1	DZAE0001-
14		09056-04613	BAG	包	1	DZAE0001-
15		426-V04-3320	PLATE	标牌	1	DZAE0001-

Fig. V0305-003001 FIRE EXTINGUISHER (CHINESE)
灭火器(中国)

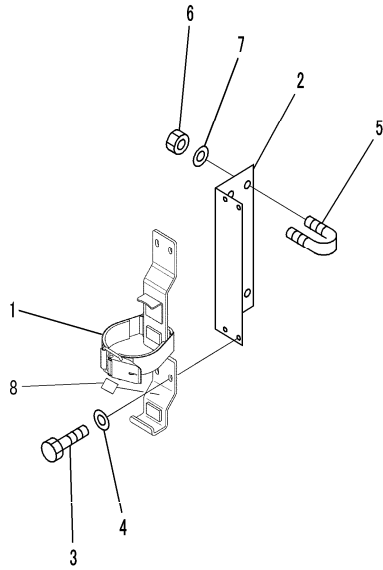

02059972
 (00059972)

Index	Code	Part Number	Description	Description	QTY	Serial Nnumber
1		423-54-D1611	BRACKET	支架	1	DZAE0001-
2		424-968-2110	BRACKET	支架	1	DZAE0001-
3		01010-80620	BOLT	螺栓	4	DZAE0001-
4		01643-30623	WASHER	垫圈	4	DZAE0001-
5		07283-33442	CLIP, PIPE	管夹	2	DZAE0001-
6		01597-01009	NUT	螺母	4	DZAE0001-
7		01643-31032	WASHER	垫圈	4	DZAE0001-
8		20Y-54-D2240	PLATE	标牌	1	DZAE0001-

FIELD REPAIR SERVICE PARTS

现场维修服务部件

INDEX	CODE	PART NO.	DESCRIPTION	Q' TY	SERIAL NO.	
K01		426-13-05000	SERVICE KIT, TORQUE CONVERTER..... 变矩器服务备件		DZAE0001-	
		07000-72120	• O-RING 0形圈	1	-	
		07000-75200	• O-RING 0形圈	1	-	
		07000-75260	• O-RING 0形圈	2	-	
		07000-75270	• O-RING 0形圈	2	-	
		07000-75335	• O-RING 0形圈	1	-	
		07002-61023	• O-RING 0形圈	1	-	
		07002-62434	• O-RING 0形圈	1	-	
		07005-01212	• GASKER..... 垫片	6	-	
		07012-50095	• SEAL, OIL..... 油封	1	-	
		198-15-29230	• SEAL RING..... 密封圈	2	-	
		232-15-19220	• SEAL RING..... 密封圈	2	-	
		426-13-00400	• SHIM ASSEMBLY..... 调整垫片总成	1	-	
		426-15-49111	• O-RING 0形圈	1	-	
		714-08-19210	• SEAL RING..... 密封圈	1	-	
		714-10-19220	• SEAL RING..... 密封圈	1	-	
		714-19-19210	• SEAL RING..... 密封圈	2	-	
	K02		426-15-05000	SERVICE KIT, TRANSMISSION .. 变速箱服务备件		DZAE0001-
			02896-61018	• O-RING 0形圈	2	-
			07000-72010	• O-RING 0形圈	1	-
		07000-72012	• O-RING 0形圈	1	-	
		07000-72015	• O-RING 0形圈	20	-	
		07000-72018	• O-RING 0形圈	8	-	
		07000-72021	• O-RING 0形圈	8	-	
		07000-72022	• O-RING 0形圈	1	-	
		07000-72065	• O-RING 0形圈	2	-	
		07000-72070	• O-RING 0形圈	1	-	
		07000-72115	• O-RING 0形圈	1	-	
		07000-73028	• O-RING 0形圈	5	-	
		07000-73035	• O-RING 0形圈	6	-	
		07000-73040	• O-RING 0形圈	1	-	
		07000-73042	• O-RING 0形圈	1	-	
		07000-73045	• O-RING 0形圈	1	-	
		07000-75075	• O-RING 0形圈	2	-	
		07000-75085	• O-RING 0形圈	1	-	
		07000-75155	• O-RING 0形圈	1	-	
		07000-75180	• O-RING 0形圈	1	-	
		07000-75210	• O-RING 0形圈	1	-	
		07000-75220	• O-RING 0形圈	1	-	
		07000-75280	• O-RING 0形圈	1	-	
		07000-75290	• O-RING 0形圈	1	-	
		07000-75360	• O-RING 0形圈	2	-	
		07000-75500	• O-RING 0形圈	1	-	
		07002-61023	• O-RING 0形圈	1	-	
		07002-62434	• O-RING 0形圈	2	-	
		07012-50105	• SEAL, OIL..... 油封	1	-	

INDEX	CODE	PART NO.	DESCRIPTION	Q' TY	SERIAL NO.	
K03		07012-50125	• SEAL, OIL..... 油封	1	-	
		144-15-22881	• SEAL RING..... 密封圈	1	-	
		232-15-19210	• SEAL RING..... 密封圈	1	-	
		232-15-19220	• SEAL RING..... 密封圈	1	-	
		232-15-19230	• SEAL RING..... 密封圈	1	-	
		287-15-19210	• SEAL RING..... 密封圈	1	-	
		426-15-00460	• SHIM ASSEMBLY..... 调整垫片总成	1	-	
		426-15-00470	• SHIM ASSEMBLY..... 调整垫片总成	1	-	
		426-15-00480	• SHIM ASSEMBLY..... 调整垫片总成	1	-	
		426-15-49111	• O-RING 0形圈	1	-	
		562-15-19230	• SEAL RING..... 密封圈	1	-	
		567-15-12820	• SEAL RING..... 密封圈	2	-	
		568-15-12850	• SEAL RING..... 密封圈	2	-	
		582-15-19250	• SEAL RING..... 密封圈	3	-	
		714-07-18541	• SEAL DUST..... 防尘圈	1	-	
		772-19-14280	• SEAL DUST..... 防尘圈	1	-	
		707-99-44060	SERVICE KIT, STEERING CYLINDER..... 转速油缸服务备件		DZAE0001-	
	K04		07000-13030	• O-RING 0形圈	3	-
			07000-15070	• O-RING 0形圈	1	-
			07000-15105	• O-RING 0形圈	1	-
		144-63-94170	• SEAL DUST..... 防尘圈	1	-	
		424-09-12320	• SEAL DUST..... 防尘圈	2	-	
		707-35-90360	• RING, BACK-UP..... 隔圈	2	-	
		707-35-91150	• RING, BACK-UP..... 隔圈	1	-	
		707-39-11530	• RING, WEAR..... 密封环	2	-	
		707-44-11250	• RING, PISTON..... 活塞环	1	-	
		707-51-75030	• PACKING, ROD..... 杆用密封圈	1	-	
		707-51-75650	• RING, BUFFER..... 缓冲环	1	-	
		707-99-77090	SERVICE KIT, BOOM CYLINDER..... 动臂油缸服务备件		DZAE0001-	
K05			07000-13048	• O-RING 0形圈	2	-
			07000-15130	• O-RING 0形圈	1	-
			07000-15190	• O-RING 0形圈	1	-
			07001-05130	• RING, BACK-UP..... 隔圈	2	-
			198-63-93170	• SEAL DUST..... 防尘圈	1	-
			425-09-11110	• SEAL DUST..... 防尘圈	2	-
			707-35-92020	• RING, BACK-UP..... 隔圈	1	-
			707-39-20820	• RING, WEAR..... 密封环	2	-
		707-44-20190	• RING, PISTON..... 活塞环	1	-	
		707-51-14080	• PACKING, ROD..... 杆用密封圈	1	-	
		707-51-14650	• RING, BUFFER..... 缓冲环	1	-	
		707-99-77630	SERVICE KIT, BUCKET CYLINDER..... 铲斗油缸服务备件		DZAE0001-	
		07000-13048	• O-RING 0形圈	1	-	
		07000-15140	• O-RING 0形圈	1	-	
		07000-15220	• O-RING 0形圈	1	-	

SERVICE KIT PARTS (2/2)
服务组件部件 (2/2)

INDEX	CODE	PART NO.	DESCRIPTION	Q' TY	SERIAL NO.
K06		07001-05140	• O-RING O形圈	2	-
		07001-05220	• RING, BACK-UP. 隔圈	1	-
		198-63-93170	• RING, BACK-UP. 隔圈	1	-
		426-09-11110	• SEAI DUST. 防尘圈	4	-
		707-39-22820	• RING, WEAR. 密封环	2	-
		707-44-22290	• RING, PISTON. 活塞环	1	-
		707-51-14080	• PACKING, ROD. 杆用密封圈	1	-
		707-51-14650	• RING, BUFFER. 缓冲环	1	-
		707-99-47830	SERVICE KIT, LIFT CYLINDER 举升油缸服务备件		DZAE0001-
		07000-13030	• O-RING O形圈	3	-
		07000-15080	• O-RING O形圈	1	-
		07000-15120	• O-RING O形圈	1	-
		195-63-94170	• SEAI DUST. 防尘圈	1	-
	K07		424-09-12320	• SEAI DUST. 防尘圈	2
		707-35-90940	• RING, BACK-UP. 隔圈	2	-
		707-35-91320	• RING, BACK-UP. 隔圈	1	-
		707-39-13150	• RING, WEAR. 密封环	2	-
		707-44-13190	• RING, PISTON. 活塞环	1	-
		707-51-90030	• PACKING, ROD. 杆用密封圈	1	-
		707-51-90650	• RING, BUFFER. 缓冲环	1	-
		426-15-05500	SERVICE KIT, TRANSMISSION CONTROL VALVE 变速箱控制阀服务备件		DZAE0001-
		07000-02060	• O-RING O形圈	1	-
		07000-71007	• O-RING O形圈	8	-
		07000-72015	• O-RING O形圈	34	-
		07000-73022	• O-RING O形圈	2	-
		07000-73030	• O-RING O形圈	5	-
K0-8			07002-61023	• O-RING O形圈	8
		07002-61423	• O-RING O形圈	13	-
		07002-61623	• O-RING O形圈	8	-
		07002-61823	• O-RING O形圈	1	-
		07002-62034	• O-RING O形圈	1	-
		07002-62434	• O-RING O形圈	1	-
		07002-63034	• O-RING O形圈	6	-
		07002-63634	• O-RING O形圈	2	-
		707-99-85360	SERVICE KIT, LIFT CYLINDER 举升油缸服务备件		DZAE0001-
		07000-13048	• O-RING O形圈	2	-
		07000-15140	• O-RING O形圈	1	-
		07000-15220	• O-RING O形圈	1	-
		07001-05140	• RING, BACK-UP. 隔圈	2	-
		07001-05220	• RING, BACK-UP. 隔圈	1	-
	425-09-11110	• SEAI DUST. 防尘圈	2	-	
	566-63-22241	• SEAI 密封圈	1	-	
	707-39-22820	• RING, WEAR. 密封环	2	-	
	707-44-22290	• RING, PISTON. 活塞环	1	-	

INDEX	CODE	PART NO.	DESCRIPTION	Q' TY	SERIAL NO.
K0-9		707-51-16030	• PACKING, ROD. 杆用密封圈	1	-
		707-51-16650	• RING, BUFFER. 缓冲环	1	-
		707-99-85370	SERVICE KIT, DUMP CYLINDER 卸载油缸服务备件		DZAE0001-
		07000-13048	• O-RING O形圈	1	-
		07000-15250	• O-RING O形圈	1	-
		07000-B5160	• O-RING O形圈	1	-
		07001-05160	• RING, BACK-UP. 隔圈	2	-
		07001-05250	• RING, BACK-UP. 隔圈	1	-
		426-09-11110	• SEAI DUST. 防尘圈	4	-
		566-63-22241	• SEAI 密封圈	1	-
		707-39-25011	• RING, WEAR. 密封环	4	-
		707-44-25010	• RING, PISTON. 活塞环	1	-
		707-51-16030	• PACKING, ROD. 杆用密封圈	1	-
		707-51-16850	• RING, BUFFER. 缓冲环	1	-

NUMERICAL INDEX

索引

PART NO.	FIG NO.	INDEX	PAGE
01010-60820	F4400-001001	31	326
01010-60820	F4400-001003	31	329
01010-60820	F4500-001001	31	342
01010-60820	F4500-001003	31	345
01010-61025	F4310-002046	16	283
01010-61030	F4200-001001	16	227
01010-61030	F4400-001006A	39	334
01010-61030	F4500-001006A	39	350
01010-61230	F4400-001002	15	328
01010-61230	F4400-001004	15	331
01010-61230	F4400-001006A	7	333
01010-61230	F4500-001002	15	344
01010-61230	F4500-001004	15	347
01010-61230	F4500-001006A	7	349
01010-61235	B0000-001001	7	176
01010-61235	F4400-001001	23	326
01010-61235	F4400-001003	23	329
01010-61235	F4500-001001	23	342
01010-61235	F4500-001003	23	345
01010-61245	B0000-001001	1	176
01010-61245	B0000-001001	3	176
01010-61255	B0000-001001	4	176
01010-61480	F4810-001001	3	363
01010-61625	F4310-002071	5	306
01010-61645	F4310-002025	6	262
01010-61645	F4400-001001	13	326
01010-61645	F4400-001003	13	329
01010-61645	F4500-001001	13	342
01010-61645	F4500-001003	13	345
01010-61650	F4310-002025	3	262
01010-61655	F4310-002029	7	266
01010-61655	J4130-001001	9	434
01010-61655	J4130-001001	18	434
01010-61660	F4310-002040	15	277
01010-61665	F4400-001002	7	328
01010-61665	F4400-001004	7	331
01010-61665	F4500-001002	7	344
01010-61665	F4500-001004	7	347
01010-61665	J4130-001001	36	434
01010-61685	F4500-001011	9	355
01010-61855	A2250-001001	14	75
01010-61860	A2250-001001	10	75
01010-62035	J4130-001001	29	434
01010-62045	H0110-001007	1	373
01010-62055	F4400-001006A	47	334
01010-62055	F4500-001006A	47	350
01010-62060	F4400-001006A	11	333
01010-62060	F4400-001006A	13	333
01010-62060	F4500-001006A	11	349
01010-62060	F4500-001006A	13	349
01010-62060	J4130-001001	34	434
01010-62065	F4500-001007	13	351
01010-62070	J4130-001001	26	434
01010-62075	F4200-001001	24	227
01010-62480	K0210-023028	4	471
01010-62490	F4400-001012	1	340
01010-62490	F4500-001013	1	357
01010-62785	K4100-001001	2	518
01010-63090	D0100-006003	1	207
01010-63090	D0100-007003	1	211
01010-80610	E0120-004002	36	215
01010-80610	E0202-004004	16	222
01010-80610	K0210-023011	27	455
01010-80610	K0210-023012	2	456
01010-80610	K4010-098010	12	492
01010-80612	K0210-023016	2	459
01010-80612	K0210-023018	26	461

PART NO.	FIG NO.	INDEX	PAGE
01010-80612	K0210-023027	11	470
01010-80612	K4010-098001	2	480
01010-80612	K4010-098001	5	480
01010-80612	K4010-098001	13	480
01010-80612	K4010-098001	29	480
01010-80612	K4010-098013	34	495
01010-80612	K4010-098017	29	499
01010-80616	C0110-001002	18	188
01010-80616	D0100-006003	14	207
01010-80616	E0120-004002	23	215
01010-80616	E0120-004003	27	216
01010-80616	F4310-002003	52	232
01010-80616	J4130-001001	4	434
01010-80616	J4130-001001	13	434
01010-80616	K0210-023002	7	446
01010-80616	K0210-023004	12	448
01010-80616	K0210-023005	15	449
01010-80616	K0210-023011	20	455
01010-80616	K0210-023018	2	461
01010-80616	K0210-023027	9	470
01010-80616	K0210-023029	3	472
01010-80616	K4010-098012	6	494
01010-80616	K4010-098017	11	499
01010-80616	K4010-098017	16	499
01010-80616	K4010-098019	2	502
01010-80616	K4010-098019	5	502
01010-80616	K4010-098023	1	506
01010-80620	K0210-023002	2	446
01010-80620	K0210-023027	4	470
01010-80620	V0305-003001	3	613
01010-80630	K0711-001001	11	477
01010-80630	K4010-098011	15	493
01010-80630	M4110-002007	5	547
01010-80635	A4030-001002	9	123
01010-80635	K4010-098024	5	507
01010-80645	K0210-023010	14	454
01010-80812	A5010-001001	22	137
01010-80812	K0210-023025	5	468
01010-80812	K4010-098007	5	488
01010-80812	K4010-098013	13	495
01010-80816	E0120-004002	33	215
01010-80816	E0202-004004	3	222
01010-80816	K0210-023021	1	464
01010-80816	K0210-023027	1	470
01010-80816	K4010-098001	10	480
01010-80816	K4010-098008	2	489
01010-80816	K4010-098008	9	489
01010-80816	K4010-098014	6	496
01010-80816	K4010-098015	9	497
01010-80816	K4010-098017	4	499
01010-80816	K4010-098024	26	507
01010-80816	K4010-098024	31	507
01010-80816	K4010-098029	5	513
01010-80816	K4470-012008	12	532
01010-80820	A2210-001001A	21	72
01010-80820	E0410-001001	2	225
01010-80820	K4010-098008	5	489
01010-80820	K4010-098010	8	492
01010-80820	K4010-098024	9	507
01010-80820	K4010-098024	17	507
01010-80820	K4010-098027	9	511
01010-80820	K4010-098028	21	512
01010-80825	E0120-004001	11	214
01010-80825	E0120-004001	13	214
01010-80825	E0300-001001	15	223
01010-80825	E0300-001001	36	224
01010-80830	K4010-098005	1	485

PART NO.	FIG NO.	INDEX	PAGE
01010-80835	F4310-002002	4	230
01010-80835	K4514-002001	6	538
01010-80865	H4410-003008	12	429
01010-80865	H4410-003008	14	429
01010-80875	A6010-002004	2	149
01010-80875	A6010-001002	13	155
01010-80885	K4010-098015	3	497
01010-80895	M4110-002014	3	554
01010-81016	A1410-001001	25	28
01010-81016	A1410-001001	28	28
01010-81016	A1410-001001	32	28
01010-81016	A2110-002002	21	57
01010-81016	A2110-003002	21	62
01010-81016	A2011-002002	11	80
01010-81016	B0000-001002	8	177
01010-81016	B0000-001002	25	177
01010-81016	B0000-001004	2	179
01010-81016	C0110-001003	4	189
01010-81016	E0120-004001	21	214
01010-81016	E0120-004001	24	214
01010-81016	E0120-004003	24	216
01010-81016	E0200-001001	14	218
01010-81016	E0202-004001	5	219
01010-81016	E0202-004001	19	219
01010-81016	E0202-004001	22	219
01010-81016	E0202-004001	26	219
01010-81016	E0202-004002	3	220
01010-81016	E0202-004002	14	220
01010-81016	E0202-004002	16	220
01010-81016	E0202-004004	11	222
01010-81016	E0202-004004	14	222
01010-81016	E0300-001001	46	224
01010-81016	F4310-002016	9	253
01010-81016	F4700-001002	18	361
01010-81016	J4710-001001	17	442
01010-81016	J4710-001002	9	443
01010-81016	K0210-023005	7	449
01010-81016	K0210-023006	2	450
01010-81016	K0210-023006	5	450
01010-81016	K0210-023009	6	453
01010-81016	K0210-023027	21	470
01010-81016	K0210-023029	5	472
01010-81016	K4010-098003	3	483
01010-81016	K4010-098005	24	485
01010-81016	K4010-098008	12	489
01010-81016	K4010-098012	2	494
01010-81016	K4010-098012	11	494
01010-81016	K4010-098013	15	495
01010-81016	K4010-098013	22	495
01010-81016	K4010-098013	39	495
01010-81016	K4010-098014	14	496
01010-81016	K4010-098016	2	498
01010-81016	K4010-098017	14	499
01010-81016	K4010-098017	48	500
01010-81016	K4010-098033	8	517
01010-81016	K4470-012011	5	535
01010-81016	M4110-002005	16	545
01010-81016	M4110-002007	12	547
01010-81016	M4110-002014	6	554
01010-81016	M4110-002014	9	554
01010-81016	M4110-002014	13B	554
01010-81016	T4110-003004	3	593
01010-81020	A1310-001002	28	19
01010-81020	A1310-002002	28	21
01010-81020	A1111-001001	15	22
01010-81020	A1111-001001	26	22
01010-81020	A1111-002001	15	23

PART NO.	FIG NO.	INDEX	PAGE
01010-81020	A1111-002001	26	23
01010-81020	A1111-002001	33	23
01010-81020	A1610-001001	16	24
01010-81020	A1610-001001	22	24
01010-81020	A1610-001001	28	24
01010-81020	A1530-001003	10	36
01010-81020	A1530-001003A	11	37
01010-81020	A1530-002003	10	40
01010-81020	A1530-002003A	11	41
01010-81020	A1530-003003	11	43
01010-81020	A1550-001001	12	45
01010-81020	A1550-001001	29	45
01010-81020	A1550-001005	21	49
01010-81020	A2110-001001	32	54
01010-81020	A2110-002004	10	59
01010-81020	A2110-004001	32	63
01010-81020	A2011-001002	11	78
01010-81020	A2011-001002	16	78
01010-81020	A2011-001002	19	78
01010-81020	A2011-002002	15	80
01010-81020	A4110-002001	13	92
01010-81020	A4110-002001	30	92
01010-81020	A4110-002001	39	92
01010-81020	A4110-002001	42	93
01010-81020	A4110-002002	26	94
01010-81020	A4110-002002	44	95
01010-81020	A4110-003001	13	97
01010-81020	A4110-003001	30	97
01010-81020	A4110-003001	39	97
01010-81020	A4110-003001	42	98
01010-81020	A4110-003002	26	99
01010-81020	A4110-003002	44	100
01010-81020	A4710-001001	12	110
01010-81020	A4710-001001	18	110
01010-81020	A4710-001001	21	110
01010-81020	A4710-002001	12	111
01010-81020	A4710-002001	18	111
01010-81020	A4710-002001	21	111
01010-81020	A4230-001001	12	112
01010-81020	A4230-001001	16	112
01010-81020	A4230-001001	23	112
01010-81020	A4230-001001	26	112
01010-81020	A4010-001006	19	120
01010-81020	A4010-001006	26	120
01010-81020	A4010-001007	6	121
01010-81020	A4750-001001	7	129
01010-81020	A4750-001001	10	129
01010-81020	A4750-001001	19	129
01010-81020	A4750-001001	26	129
01010-81020	A4750-001001	42	130
01010-81020	A4750-001002	21	131
01010-81020	A4750-001002	24	131
01010-81020	A4750-001002	27	131
01010-81020	A4750-001002	33	131
01010-81020	A4750-001002	37	131
01010-81020	A4750-001002	42	132
01010-81020	A4750-001002	52	132
01010-81020	A4750-001003	6	133
01010-81020	A4750-001003	30	133
01010-81020	A4750-001003	33	133
01010-81020	A5010-001002	14	138
01010-81020	A6010-002004	13	149
01010-81020	A6010-002005	8	150
01010-81020	A6010-002005	25	150
01010-81020	A6010-001002	24	155
01010-81020	A6010-001003	8	156
01010-81020	A6010-001003	25	156

PART NO.	FIG NO.	INDEX	PAGE
01010-81020	A6010-001003	28	156
01010-81020	A6010-001003	43	157
01010-81020	B0000-001002	10	177
01010-81020	B0000-001002	17	177
01010-81020	B0000-001002	29	177
01010-81020	B0000-001003	2	178
01010-81020	B0110-001001	5	184
01010-81020	B0110-001001	8	184
01010-81020	C0110-001001	20	187
01010-81020	C0110-001002	26	188
01010-81020	C0110-001004	8	190
01010-81020	C0110-001010	6	196
01010-81020	C0110-001011	6	197
01010-81020	D0100-006004	14	208
01010-81020	D0100-006004	19	208
01010-81020	D0100-006004	34	208
01010-81020	E0120-004002	12	215
01010-81020	E0200-001001	16	218
01010-81020	E0202-004002	5	220
01010-81020	E0202-004003	2	221
01010-81020	E0202-004003	9	221
01010-81020	E0202-004003	11	221
01010-81020	E0202-004004	6	222
01010-81020	F4310-002003	61	232
01010-81020	F4310-002008	36	242
01010-81020	F4310-002014	6	250
01010-81020	F4310-002014	10	250
01010-81020	F4310-002014	13	250
01010-81020	F4310-002014	16	250
01010-81020	F4310-002014	27	250
01010-81020	F4310-002014	34	250
01010-81020	F4310-002015	21	252
01010-81020	F4310-002016	6	253
01010-81020	F4310-002023	11	260
01010-81020	F4310-002024	4	261
01010-81020	F4880-001002	8	365
01010-81020	H4410-003001	7	422
01010-81020	H4410-003008	18	429
01010-81020	J4710-001001	19	442
01010-81020	J4710-001002	11	443
01010-81020	K0210-023005	10	449
01010-81020	K0210-023010	16	454
01010-81020	K0210-023019	2	462
01010-81020	K0210-023020	11	463
01010-81020	K0210-023027	19	470
01010-81020	K0210-023030	2	473
01010-81020	K0711-001001	9	477
01010-81020	K0711-001001	14	477
01010-81020	K0713-001001	10	478
01010-81020	K0713-001001	14	478
01010-81020	K0713-001001	17	478
01010-81020	K0713-001001	23	478
01010-81020	K4010-098005	21	485
01010-81020	K4010-098005	34	485
01010-81020	K4010-098006	10	486
01010-81020	K4010-098006	21	486
01010-81020	K4010-098006	35	486
01010-81020	K4010-098011	6	493
01010-81020	K4010-098011	9	493
01010-81020	K4010-098013	17	495
01010-81020	K4010-098013	25	495
01010-81020	K4010-098013	28	495
01010-81020	K4010-098013	31	495
01010-81020	K4010-098014	8	496
01010-81020	K4010-098014	11	496
01010-81020	K4010-098014	22	496
01010-81020	K4010-098015	5	497

PART NO.	FIG NO.	INDEX	PAGE
01010-81020	K4010-098017	7	499
01010-81020	K4010-098017	19	499
01010-81020	K4010-098017	32	499
01010-81020	K4010-098017	36	499
01010-81020	K4010-098017	39	499
01010-81020	K4010-098019	25	502
01010-81020	K4010-098021	11	504
01010-81020	K4010-098023	5	506
01010-81020	K4010-098024	7	507
01010-81020	K4010-098027	5	511
01010-81020	K4010-098028	18	512
01010-81020	K4010-098030	3	514
01010-81020	K4010-098033	6	517
01010-81020	K4460-001001	12	520
01010-81020	K4460-001002	19	521
01010-81020	K4460-001002	28	521
01010-81020	K4460-001003	16	522
01010-81020	K4470-012001	20	523
01010-81020	K4470-012011	7	535
01010-81020	M4102-001001	15	540
01010-81020	M4110-002004	3	544
01010-81020	M4110-002004	12	544
01010-81020	M4110-002004	17	544
01010-81020	M4110-002007	10	547
01010-81020	M4110-002014	12	554
01010-81020	M4110-002019	5	559
01010-81020	M4110-002019	14	559
01010-81020	T4150-003003	6	605
01010-81025	A1310-001002	6	19
01010-81025	A1310-002002	6	21
01010-81025	A1111-001001	17	22
01010-81025	A1111-002001	17	23
01010-81025	A1610-001002	13	25
01010-81025	A1510-001001	9	29
01010-81025	A1510-001001	14	29
01010-81025	A1510-001001	21	29
01010-81025	A1510-003001	9	32
01010-81025	A1510-003001	14	32
01010-81025	A1510-003001	21	32
01010-81025	A1570-001001		44
01010-81025	A1570-001001	2	44
01010-81025	A1570-001001	5	44
01010-81025	A1570-001001	11	44
01010-81025	A1570-001001	17	44
01010-81025	A1570-001001	20	44
01010-81025	A1550-001001	31	45
01010-81025	A1550-001005	24	49
01010-81025	A1550-001005	31	49
01010-81025	A2110-001001	44	55
01010-81025	A2110-002002	3	57
01010-81025	A2110-002002	11	57
01010-81025	A2110-002002	14	57
01010-81025	A2110-002002	24	57
01010-81025	A2110-002005	7	60
01010-81025	A2110-003002	3	62
01010-81025	A2110-003002	11	62
01010-81025	A2110-003002	14	62
01010-81025	A2110-003002	24	62
01010-81025	A2110-004001	44	64
01010-81025	A2011-002001	24	79
01010-81025	A2011-003001	24	81
01010-81025	A3311-001001	1	91
01010-81025	A4110-002001	52	93
01010-81025	A4110-003001	52	98
01010-81025	A3110-001002	6	104
01010-81025	A3110-002002	6	106
01010-81025	A4030-001002	15	123

PART NO.	FIG NO.	INDEX	PAGE
01010-81025	A4080-001001	11	124
01010-81025	A4750-001001	22	129
01010-81025	A4750-001002	30	131
01010-81025	A6010-002005	28	150
01010-81025	A6010-002005	38	150
01010-81025	A6010-002005	42	151
01010-81025	A6010-002005	50	151
01010-81025	A6010-001003	39	156
01010-81025	A6210-001002	12	160
01010-81025	B0000-001002	12	177
01010-81025	B0000-001002	14	177
01010-81025	B0000-001002	31	177
01010-81025	C0110-001001	18	187
01010-81025	C0110-001002	20	188
01010-81025	C0110-001002	23	188
01010-81025	C0110-001009	1	195
01010-81025	D0100-006004	30	208
01010-81025	D0100-006005	3	209
01010-81025	D0100-007005	3	212
01010-81025	E0200-001001	8	218
01010-81025	E0202-004002	7	220
01010-81025	E0202-004003	6	221
01010-81025	E0300-001001	6	223
01010-81025	E0300-001001	27	223
01010-81025	F4310-002008	32	240
01010-81025	F4310-002021	17	258
01010-81025	F4310-002024	13	261
01010-81025	F4310-002055	9	292
01010-81025	F4310-002056	5	293
01010-81025	F4310-002068	4	304
01010-81025	F4310-002073	8	308
01010-81025	F4310-002074	3	309
01010-81025	F4310-004085	16	324
01010-81025	F4400-001009	4	337
01010-81025	F4500-001009	4	353
01010-81025	H0110-001001	27	367
01010-81025	H0122-005002	2	393
01010-81025	H4200-002005	32	404
01010-81025	H4200-002010	19	409
01010-81025	K0210-023027	17	470
01010-81025	K0711-001001	16	477
01010-81025	K0713-001001	7	478
01010-81025	K0713-001001	20	478
01010-81025	K0713-001001	27	478
01010-81025	K4010-098005	31	485
01010-81025	K4010-098006	37	486
01010-81025	K4010-098013	19	495
01010-81025	K4010-098021	8	504
01010-81025	K4010-098021	20	504
01010-81025	K4010-098023	7	506
01010-81025	K4010-098033	4	517
01010-81025	K4460-001001	4	520
01010-81025	K4460-001002	4	521
01010-81025	K4460-001002	11	521
01010-81025	K4460-001002	22	521
01010-81025	K4470-012001	12	523
01010-81025	K4470-012005	5	529
01010-81025	K4470-012009	24	533
01010-81025	M4110-002007	18	547
01010-81025	M4110-002009	12	549
01010-81025	M4110-002010	12	550
01010-81025	M4110-002028	4	567
01010-81025	M4230-001001	4	572
01010-81030	A1610-001001	25	24
01010-81030	A1510-001001A	10	30
01010-81030	A1510-003001A	10	33
01010-81030	A1530-001003	18	36

PART NO.	FIG NO.	INDEX	PAGE
01010-81030	A1530-001003A	19	37
01010-81030	A1530-002003	18	40
01010-81030	A1530-002003A	19	41
01010-81030	A1530-003003	19	43
01010-81030	A2110-001001	15	54
01010-81030	A2110-001001	40	55
01010-81030	A2110-001001	42	55
01010-81030	A2110-001001	49	55
01010-81030	A2110-002002	38	57
01010-81030	A2110-002005	3	60
01010-81030	A2110-002005	5	60
01010-81030	A2110-002005	12	60
01010-81030	A2110-003002	34	62
01010-81030	A2110-004001	15	63
01010-81030	A2110-004001	40	64
01010-81030	A2110-004001	42	64
01010-81030	A2110-004001	49	64
01010-81030	A2210-001001	18	71
01010-81030	A2210-001001A	18	72
01010-81030	A3010-001001	20	102
01010-81030	A3110-001002	10	104
01010-81030	A3110-002002	10	106
01010-81030	A4030-001001	2	122
01010-81030	A4750-001003	19	133
01010-81030	A5010-001001	15	137
01010-81030	A5010-001002	10	138
01010-81030	A6010-002005	21	150
01010-81030	A6010-002005	30	150
01010-81030	A6010-001003	21	156
01010-81030	A6010-001003	31	156
01010-81030	B0110-001001	1	184
01010-81030	C0110-001001	3	187
01010-81030	C0110-001010	4	196
01010-81030	D0100-006004	9	208
01010-81030	F4310-002001	8	228
01010-81030	F4310-002001	29	228
01010-81030	F4310-002002	6	230
01010-81030	F4310-002002	16	230
01010-81030	F4310-002008	17	240
01010-81030	F4310-002008	11	242
01010-81030	F4310-002008	15	242
01010-81030	F4310-002008	29	242
01010-81030	F4310-002023	21	260
01010-81030	F4700-001002	10	361
01010-81030	H4420-001001	10	430
01010-81030	J4140-002001	36	436
01010-81030	J4140-002003	36	438
01010-81030	K0210-023004	9	448
01010-81030	K0210-023020	3	463
01010-81030	K4010-098006	25	486
01010-81030	K4010-098010	1	492
01010-81030	K4010-098014	17	496
01010-81030	K4010-098019	8	502
01010-81030	K4010-098019	23	502
01010-81030	K4010-098021	23	504
01010-81030	K4010-098021	28	504
01010-81030	K4010-098024	28	507
01010-81030	K4470-012001	9	523
01010-81030	K4470-012005	7	529
01010-81035	A1530-001003	12	36
01010-81035	A1530-001003A	13	37
01010-81035	A1530-002003	12	40
01010-81035	A1530-002003A	13	41
01010-81035	A1530-003003	13	43
01010-81035	A1570-001001	8	44
01010-81035	A1550-001005	34	49
01010-81035	A2110-001001	3	54

PART NO.	FIG NO.	INDEX	PAGE
01010-81035	A2110-002001	3	56
01010-81035	A2110-003001	3	61
01010-81035	A2110-004001	3	63
01010-81035	A3311-001001	9	91
01010-81035	A3311-001001	12	91
01010-81035	A3110-001002	8	104
01010-81035	A3110-002002	8	106
01010-81035	A4010-001003	7	117
01010-81035	A4750-001003	8	133
01010-81035	A4750-001003	21	133
01010-81035	A4750-001003	26	133
01010-81035	A6210-001002	8	160
01010-81035	B0000-001005	3	180
01010-81035	C0110-001001	16	187
01010-81035	C0110-001002	10	188
01010-81035	C0120-001001	2	198
01010-81035	E0120-004003	21	216
01010-81035	F4310-002001	21	228
01010-81035	F4310-002066	2	303
01010-81035	F4310-002072	12	307
01010-81035	F4310-002077	2	312
01010-81035	F4310-004078	21	318
01010-81035	H0110-001001	13	367
01010-81035	H0110-001003	5	369
01010-81035	H4200-002008	36	407
01010-81035	J4140-002001	32	436
01010-81035	J4140-002003	32	438
01010-81035	K4010-098017	23	499
01010-81035	M4110-002009	10	549
01010-81035	M4110-002028	7	567
01010-81040	A4110-002001	5	92
01010-81040	A4110-003001	5	97
01010-81040	A3010-001001	18	102
01010-81040	A6010-002005	34	150
01010-81040	A6010-002005	48	151
01010-81040	A6010-001003	35	156
01010-81040	E0202-004001	13	219
01010-81040	K4470-012001	18	523
01010-81040	K4470-012009	23	533
01010-81045	A2110-001001	4	54
01010-81045	A2110-002001	4	56
01010-81045	A2110-002001	10	56
01010-81045	A2110-003001	4	61
01010-81045	A2110-003001	10	61
01010-81045	A2110-004001	4	63
01010-81045	A4110-002002	33	94
01010-81045	A4110-003002	33	99
01010-81045	A4010-001007	12	121
01010-81045	A4750-001002	7	131
01010-81045	A4750-001002	39	131
01010-81045	A4750-001003	3	133
01010-81045	F4310-002008	63	243
01010-81045	H4200-002005	38	404
01010-81045	J4140-002001	34	436
01010-81045	J4140-002003	34	438
01010-81045	K4010-098021	36	504
01010-81045	K4470-012010	25	534
01010-81050	A2011-001002	3	78
01010-81050	A2011-002002	3	80
01010-81050	A4750-001002	2	131
01010-81050	A4750-001002	11	131
01010-81050	A4750-001002	16	131
01010-81050	A4750-001002	46	132
01010-81050	F4310-002001	4	228
01010-81050	F4310-002013	3	248
01010-81050	F4400-001009	5	337
01010-81050	H4200-002003	21	402

PART NO.	FIG NO.	INDEX	PAGE
01010-81050	H4200-002003	25	402
01010-81050	H4200-002005	12	404
01010-81050	H4200-002005	16	404
01010-81050	H4200-002005	20	404
01010-81050	H4200-002008	13	407
01010-81050	H4200-002009	3	408
01010-81050	H4200-002009	15	408
01010-81050	K4010-098006	12	486
01010-81050	K4470-012005	23	529
01010-81050	K4470-012010	12	534
01010-81055	A1111-002001	29	23
01010-81055	A1610-001001	32	24
01010-81055	A1550-001005	27	49
01010-81055	A2110-001001	7	54
01010-81055	A2110-001001	28	54
01010-81055	A2110-001001	35	54
01010-81055	A2110-002001	7	56
01010-81055	A2110-002002	17	57
01010-81055	A2110-002002	26	57
01010-81055	A2110-002004	6	59
01010-81055	A2110-002004	13	59
01010-81055	A2110-003001	7	61
01010-81055	A2110-003002	17	62
01010-81055	A2110-004001	7	63
01010-81055	A2110-004001	28	63
01010-81055	A2110-004001	35	63
01010-81055	A2011-001002	22	78
01010-81055	A2011-001002	28	78
01010-81055	A2011-002002	18	80
01010-81055	A2011-002002	24	80
01010-81055	F4310-002014	30	250
01010-81055	H4200-002005	34	404
01010-81055	K4470-012001	6	523
01010-81055	M4110-002007	15	547
01010-81060	A3110-001002	18	104
01010-81060	A3110-002002	18	106
01010-81060	A4750-001003	23	133
01010-81060	A4750-001003	28	133
01010-81060	F4310-002012	37	247
01010-81060	F4310-002013	1	248
01010-81060	F4310-002013	39	249
01010-81060	H4200-002008	5	407
01010-81060	H4200-002008	27	407
01010-81060	H4410-003003	19	424
01010-81060	K4470-012006	8	530
01010-81065	A2110-002002	7	57
01010-81065	A2110-003002	7	62
01010-81065	A2011-001002	7	78
01010-81065	A2011-002002	7	80
01010-81065	A3311-001001	2	91
01010-81065	A4110-002002	29	94
01010-81065	A4110-003002	29	99
01010-81065	A4010-001007	3	121
01010-81065	A4750-001002	57	132
01010-81065	A4750-001002	61	132
01010-81065	F4310-002012	26	246
01010-81065	K4460-001003	12	522
01010-81070	A4080-001001	16	124
01010-81070	A4750-001001	3	129
01010-81070	B0000-001002	22	177
01010-81070	E0202-004001	7	219
01010-81070	F4310-002013	5	248
01010-81070	H4200-002007	5	406
01010-81070	H4200-002007	9	406
01010-81070	H4200-002007	13	406
01010-81070	H4200-002007	17	406
01010-81070	H4200-002008	31	407

PART NO.	FIG NO.	INDEX	PAGE
01010-81070	H4200-002010	3	409
01010-81070	K4010-098031	4	515
01010-81070	K4470-012010	5	534
01010-81075	A3110-001002	14	104
01010-81075	A3110-001002	22	104
01010-81075	A3110-002002	14	106
01010-81075	A3110-002002	22	106
01010-81075	C0120-001005	16	202
01010-81080	A3311-001001	3	91
01010-81080	F4310-002011	14	245
01010-81080	F4310-002014	20	250
01010-81080	H4200-002005	27	404
01010-81085	K4010-098019	10	502
01010-81090	A3311-001001	6	91
01010-81090	A6010-002005	20	150
01010-81090	A6010-001003	20	156
01010-81090	E0202-004001	9	219
01010-81090	F4310-002060	4	297
01010-81090	F4310-002060	10	297
01010-81090	K4470-012004	25	527
01010-81095	A4010-001006	22	120
01010-81095	A4750-001001	30	129
01010-81095	A1730-001001	5	136
01010-81095	F4310-002013	7	248
01010-81220	F4310-002015	29	252
01010-81220	F4310-002023	17	260
01010-81220	F4310-002038	8	275
01010-81225	A1550-001001	20	45
01010-81225	A2410-001001	5	65
01010-81225	A6010-002004	4	149
01010-81225	A6010-001002	15	155
01010-81225	C0110-001006	11	192
01010-81225	F4310-002003	27	231
01010-81225	F4310-002016	3	253
01010-81225	F4310-002022	9	259
01010-81225	F4310-002022	24	259
01010-81225	F4310-002063	7	300
01010-81225	H4200-002003	17	402
01010-81225	H4200-002006	7	405
01010-81225	H4200-002021	2	420
01010-81225	H4410-003001	4	422
01010-81225	H4410-003008	24	429
01010-81225	K0210-023031	1	474
01010-81225	K0711-001001	19	477
01010-81225	K4010-098030	7	514
01010-81225	K4470-012007	5	531
01010-81225	M4110-002001	10	541
01010-81225	M4110-002001	12	541
01010-81225	M4110-002002	7	542
01010-81225	M4110-002002	10	542
01010-81225	M4110-002003	9	543
01010-81225	M4110-002008	10	548
01010-81225	M4110-002009	4	549
01010-81225	M4110-002009	15	549
01010-81225	M4110-002009	18	549
01010-81225	M4110-002012	3	552
01010-81225	M4110-002015	7	555
01010-81225	M4110-002015	17	555
01010-81225	M4110-002026	5	565
01010-81225	M4110-002026	7	565
01010-81225	M4110-002026	9	565
01010-81225	M4110-002026	12	565
01010-81225	M4110-002026	14	565
01010-81225	M4110-002026	17	565
01010-81225	M4110-002026	22	565
01010-81225	M4110-002026	25	565
01010-81225	M4110-002029	2	568

PART NO.	FIG NO.	INDEX	PAGE
01010-81225	M4110-002030	1	569
01010-81225	M4310-003002	3	574
01010-81225	M4310-003002	6	574
01010-81225	M4310-003003	3	575
01010-81225	T4150-003004	13	606
01010-81230	A1410-001001	11	28
01010-81230	A1410-001001	16	28
01010-81230	A6030-001001	15	143
01010-81230	A6010-002004	6	149
01010-81230	A6010-001002	17	155
01010-81230	C0110-001002	2	188
01010-81230	C0110-001011	2	197
01010-81230	D0100-006004	21	208
01010-81230	E0300-001001	43	224
01010-81230	F4310-002003	16	231
01010-81230	F4310-004080	10	320
01010-81230	F4700-001003	13	362
01010-81230	H0110-001001	19	367
01010-81230	H0122-005007	1	398
01010-81230	H4200-002001	4	400
01010-81230	H4200-002001	20	400
01010-81230	H4200-002009	20	408
01010-81230	H4200-002010	13	409
01010-81230	H4200-002013	5	412
01010-81230	H4200-002014	19	413
01010-81230	H4200-002014	30	413
01010-81230	H4200-002015	21	414
01010-81230	H4200-002016	2	415
01010-81230	H4200-002016	9	415
01010-81230	H4200-002016	16	415
01010-81230	H4200-002018	6	417
01010-81230	H4200-002018	26	417
01010-81230	H4200-002019	5	418
01010-81230	H4410-003002	7	423
01010-81230	H4410-003003	2	424
01010-81230	H4410-003003	11	424
01010-81230	H4410-003008	27	429
01010-81230	K0210-023006	12	450
01010-81230	K0210-023031	3	474
01010-81230	K4470-012001	23	523
01010-81230	K4470-012003	22	525
01010-81230	M4102-001001	19	540
01010-81230	M4110-002002	11A	542
01010-81230	M4110-002002	14	542
01010-81230	M4110-002002	15A	542
01010-81230	M4110-002003	11	543
01010-81230	M4110-002008	3	548
01010-81230	M4110-002009	2	549
01010-81230	M4110-002010	8	550
01010-81230	M4110-002015	29	555
01010-81230	M4110-002026	2	565
01010-81230	M4110-002026	20	565
01010-81230	M4210-001001	2	571
01010-81230	M4210-001001	5	571
01010-81230	T4150-003001	28	603
01010-81230	T4150-003004	10	606
01010-81235	A1410-001001	19	28
01010-81235	A1030-001001	12	52
01010-81235	A1030-001001	20	52
01010-81235	B0000-001006	3	181
01010-81235	C0110-001001	11	187
01010-81235	C0110-001010	1	196
01010-81235	F4310-002003	21	231
01010-81235	F4310-002003	38	232
01010-81235	F4310-002008	10	240
01010-81235	F4310-002008	3	242
01010-81235	F4310-002020	2	257

PART NO.	FIG NO.	INDEX	PAGE
01010-81235	H4200-002004	2	403
01010-81235	K0210-023028	2	471
01010-81235	K0210-023028	9	471
01010-81235	K4010-098029	13	513
01010-81235	M4110-002008	6	548
01010-81235	T4150-003003	3	605
01010-81240	A1410-001001	13	28
01010-81240	F4310-002001	38	228
01010-81240	F4310-002002	10	230
01010-81240	F4310-002003	44	232
01010-81240	F4310-002008	25	240
01010-81240	F4310-002008	40	241
01010-81240	F4310-002016	15	253
01010-81240	F4310-002021	19	258
01010-81240	F4310-002024	7	261
01010-81240	F4310-002051	2	288
01010-81240	F4310-002056	2	293
01010-81240	F4310-002057	3	294
01010-81240	F4310-002077	5	312
01010-81240	F4310-004078	7	318
01010-81240	F4310-004078	14	318
01010-81240	H0110-001002	2	368
01010-81240	H4200-002002	2	401
01010-81240	M4110-002005	2	545
01010-81245	A2250-001001	6	75
01010-81245	C0110-001002	4	188
01010-81245	C0110-001004	3	190
01010-81245	F4310-002003	53	232
01010-81245	F4310-002018	9	255
01010-81245	F4310-002026	4	263
01010-81245	F4310-004077	5	317
01010-81245	H0120-002010	2	385
01010-81245	H0120-002010	5	385
01010-81245	H4200-002014	16	413
01010-81245	H4200-002014	24	413
01010-81245	H4200-002016	27	415
01010-81245	H4200-002017	2	416
01010-81245	H4200-002017	5	416
01010-81245	H4200-002017	8	416
01010-81245	H4200-002017	11	416
01010-81245	H4200-002018	17	417
01010-81245	H4420-001001	3	430
01010-81245	T4140-001002	5	599
01010-81245	T4140-001002	11	599
01010-81245	T4140-001004	5	601
01010-81245	T4140-001004	11	601
01010-81250	B0000-001006	9	181
01010-81250	F4310-002015	13	252
01010-81250	F4310-002057	7	294
01010-81250	F4310-002058	3	295
01010-81250	F4400-001008	6	336
01010-81250	F4500-001008	6	352
01010-81250	H4200-002003	7	402
01010-81250	H4200-002003	14	402
01010-81250	H4200-002014	10	413
01010-81250	K4010-098020	7	503
01010-81250	M4110-002010	15	550
01010-81250	M4110-002010	19	550
01010-81255	F4310-002008	55	243
01010-81255	F4310-002015	8	252
01010-81255	F4400-001008	5	336
01010-81255	F4500-001008	5	352
01010-81255	H4200-002011	7	410
01010-81255	H4200-002011	24	410
01010-81265	A2041-001001	3	53
01010-81265	A6030-001001	4	143
01010-81265	H4200-002006	4	405

PART NO.	FIG NO.	INDEX	PAGE
01010-81265	H4200-002006	11	405
01010-81265	M4110-002015	14	555
01010-81265	M4110-002020	22	560
01010-81270	A2041-001001	2	53
01010-81270	F4310-002008	42	241
01010-81270	K4470-012005	36	529
01010-81270	M4110-002015	10	555
01010-81270	M4110-002020	18	560
01010-81275	A2041-001001	1	53
01010-81275	F4310-002015	6	252
01010-81275	F4310-002019	3	256
01010-81275	F4700-001002	3	361
01010-81275	F4700-001002	7	361
01010-81275	H4200-002004	28	403
01010-81275	H4410-003002	4	423
01010-81275	K4470-012005	31	529
01010-81280	A1030-001001	6	52
01010-81280	E0200-001001	12	218
01010-81280	F4310-002058	5	295
01010-81285	F4310-002015	32	252
01010-81285	H4200-002012	24	411
01010-81285	H4200-002015	14	414
01010-81285	H4420-001001	14	430
01010-81290	A4110-002003	5	96
01010-81290	A4110-003003	5	101
01010-81290	A6010-002004	8	149
01010-81290	A6010-001002	19	155
01010-81290	F4310-002020	6	257
01010-81290	F4310-002072	9	307
01010-81290	H4200-002009	22	408
01010-81295	F4310-002013	27	248
01010-81295	F4310-002018	12	255
01010-81295	F4700-001003	10	362
01010-81435	F4310-002005	23	235
01010-81445	T4140-001001	33	598
01010-81445	T4140-001003	33	600
01010-81445	T4150-003001	25	603
01010-81455	H4200-002020	3	419
01010-81455	H4200-002020	6	419
01010-81455	T4150-003002	3	604
01010-81455	T4150-003002	6	604
01010-81625	J4140-002005	2	440
01010-81625	J4140-002005	8	440
01010-81630	M4110-002024	1	563
01010-81630	T4110-003002	2	591
01010-81630	T4110-003007	2	596
01010-81630	T4110-003007	13	596
01010-81630	T4140-001005	2	602
01010-81630	T4140-001005	7	602
01010-81635	K4470-012013	1	537
01010-81635	M4310-003001	18	573
01010-81635	M4310-003002	15	574
01010-81640	F4310-002003	32	231
01010-81640	M4110-002019	17	559
01010-81640	M4310-003001	17	573
01010-81640	M4310-003006	1	578
01010-81645	A6210-001002	2	160
01010-81650	F4310-004085	2	324
01010-81655	M4310-003002	13	574
01010-81660	C0110-001007	2	193
01010-81660	E0120-004004	1	217
01010-81660	F4310-002076	8	311
01010-81660	H0120-002009	1	384
01010-81660	M4310-003001	21	573
01010-81665	C0110-001008	8	194
01010-81665	K4470-012010	18	534
01010-81665	M4110-002015	2	555

PART NO.	FIG NO.	INDEX	PAGE
01010-81670	J4140-002001	14	436
01010-81670	J4140-002003	14	438
01010-81675	E0120-004004	2	217
01010-81675	F4500-001011	13	355
01010-81680	F4310-002076	2	311
01010-81690	M4310-003004	5	576
01010-81690	M4310-003009	9	581
01010-82035	T4110-003006	2	595
01010-82035	T4150-003004	2	606
01010-82040	T4110-003002	11	591
01010-82040	T4110-003007	23	596
01010-82045	F4310-002003	10	231
01010-82050	M4102-001001	1	540
01010-82050	M4102-001001	3	540
01010-82050	M4110-002019	19	559
01010-82055	F4310-002039	2	276
01010-82055	F4310-002051	7	288
01010-82070	M4110-002027	2	566
01010-82070	M4110-002027	8	566
01010-82095	M4110-002027	5	566
01010-82475	F4310-002078	2	313
01010-D0612	K0210-023010	3	454
01010-D0616	K0210-023012	23	456
01010-D0616	K0210-023013A	9	457
01010-D0616	K0210-023016	6	459
01010-D0616	K0210-023016	19	459
01010-D0616	K0210-023026	1	469
01010-D0616	K0210-023026	10	469
01010-D0616	K0210-023026	16	469
01010-D0616	K0210-023029	1	472
01010-D0616	K4010-098012	18	494
01010-D0616	K4010-098012	23	494
01010-D0616	K4010-098017	44	500
01010-D0620	K0210-023007	12	451
01010-D0625	K0210-023026	13	469
01010-D0820	D0100-006001	12	205
01010-D0820	D0100-007001	12	210
01010-D0860	K4010-098029	7	513
01010-D1016	D0100-006001	17	205
01010-D1016	D0100-006001	20	205
01010-D1016	D0100-007001	17	210
01010-D1016	D0100-007001	20	210
01010-D1020	D0100-007001	29	210
01010-D1020	F4880-001002	10	365
01010-D1020	M4110-002013	19	553
01010-D1020	T4110-003005	1	594
01010-D1025	D0100-006001	6	205
01010-D1025	D0100-007001	6	210
01010-D1025	D0100-007001	27	210
01010-D1025	K0210-023006	8	450
01010-D1025	M4210-001001	9	571
01010-D1030	C0310-001001	4	203
01010-D1030	C0310-001001	6	203
01010-D1030	C0310-001001	8	203
01010-D1030	K4470-012013	22	537
01010-D1030	K4514-002001	2	538
01010-D1030	M4320-001001	5	582
01010-D1035	M4110-002013	12	553
01010-D1050	F4880-001001	5	364
01010-D1055	M4310-003007	19	579
01010-D1220	K0210-023021	4	464
01010-D1225	D0100-006003	18	207
01010-D1225	D0100-007003	16	211
01010-D1225	E0410-001001	5	225
01010-D1225	J4190-002001	8	441
01010-D1225	K4470-012013	5	537
01010-D1225	K4470-012013	9	537

PART NO.	FIG NO.	INDEX	PAGE
01010-D1225	K4470-012013	13	537
01010-D1225	K4470-012013	15	537
01010-D1225	K4514-002001	11	538
01010-D1225	M4102-001001	10	540
01010-D1225	M4110-002013	3	553
01010-D1225	M4110-002023	6	562
01010-D1225	M4110-002023	9	562
01010-D1225	M4110-002023	13	562
01010-D1225	M4110-002023	16	562
01010-D1225	M4110-002023	20	562
01010-D1225	M4310-003007	5	579
01010-D1225	M4310-003007	26	579
01010-D1225	M4410-002001	4	584
01010-D1225	T4110-003005	3	594
01010-D1230	F4310-002071	9	306
01010-D1230	K4010-098029	11	513
01010-D1230	K4470-012013	20	537
01010-D1230	M4110-002015	27	555
01010-D1230	M4110-002023	2	562
01010-D1230	M4310-003002	19	574
01010-D1230	M4310-003004	3	576
01010-D1230	M4310-003005	10	577
01010-D1230	M4310-003007	2	579
01010-D1230	M4310-003007	7	579
01010-D1230	M4310-003007	23	579
01010-D1230	M4310-003008	7	580
01010-D1230	M4310-003008	10	580
01010-D1230	M4310-003008	13	580
01010-D1230	M4310-003008	16	580
01010-D1230	M4310-003008	19	580
01010-D1230	M4310-003008	22	580
01010-D1230	M4310-003008	28	580
01010-D1230	M4310-003009	12	581
01010-D1230	M4310-003009	15	581
01010-D1230	M4320-001001	2	582
01010-D1230	M4320-001002	2	583
01010-D1230	M4320-001002	5	583
01010-D1230	M4320-001002	10	583
01010-D1230	M4320-001002	15	583
01010-D1235	H4200-002016	21	415
01010-D1235	H4200-002016	24	415
01010-D1235	M4110-002001	5	541
01010-D1235	M4110-002013	5	553
01010-D1235	M4310-003008	25	580
01010-D1240	B0300-001001	2	185
01010-D1240	M4110-002012	9	552
01010-D1250	J4190-002001	2	441
01010-D1250	J4710-001002	17	443
01010-D1290	M4310-003007	11	579
01010-D1635	M4310-003001	7	573
01010-D1635	M4310-003001	10	573
01010-D1635	M4310-003002	10	574
01010-D1635	M4310-003002	22	574
01010-D1635	M4310-003005	4	577
01010-D1635	M4310-003005	8	577
01010-D1640	M4310-003001	6	573
01010-D1640	M4310-003005	3	577
01010-D1660	C0110-001005	2	191
01010-D1660	C0110-001008	3	194
01010-D2045	J4190-002001	16	441
01010-E1025	A1550-001003	19	47
01010-E1030	A1610-001002	3	25
01010-E1030	A1550-001003	8	47
01010-E1030	A1550-001003	25	47
01010-E1030	A1550-001003	29	47
01010-E1055	A1550-001003	12	47
01010-E1060	A1550-001003	9	47

PART NO.	FIG NO.	INDEX	PAGE
01010-E1095	A1550-001001	3	45
01010-E1235	A1030-001001	22	52
01010-E1250	A1510-001001	24	29
01010-E1250	A1510-001001A	21	30
01010-E1250	A1510-003001	24	32
01010-E1250	A1510-003001A	21	33
01010-E1255	A1510-001001	17	29
01010-E1255	A1510-001001A	14	30
01010-E1255	A1510-003001	17	32
01010-E1255	A1510-003001A	14	33
01010-E1255	A1570-001001	14	44
01010-E1270	A1550-001003	31	47
01010-E1285	A1610-001001	4	24
01010-E1290	A1610-001001	7	24
01010-E1290	A1510-001001	5	29
01010-E1290	A1510-001001A	5	30
01010-E1290	A1510-002001	5	31
01010-E1290	A1510-003001	5	32
01010-E1290	A1510-003001A	5	33
01011-61215	B0000-001001	17	176
01011-61620	F4810-001001	5	363
01011-61810	A2210-001001	6	71
01011-61810	A2210-001001A	6	72
01011-62235	J4130-001001	24	434
01011-62410	F4400-001005	1	332
01011-62410	F4500-001005	1	348
01011-62430	F4200-001001	23	227
01011-62455	F4400-001006A	4	333
01011-62455	F4500-001006A	4	349
01011-62460	B0100-001001	4	183
01011-62460	F4400-001006A	17	333
01011-62460	F4500-001006A	17	349
01011-62490	K0210-023028	5	471
01011-62705	K0210-023028	6	471
01011-63015	D0100-006003	2	207
01011-63015	D0100-007003	2	211
01011-63680	M4510-003001	2	585
01011-81000	A4110-002002	40	94
01011-81000	A4110-003002	40	99
01011-81000	A6010-002005	44	151
01011-81005	A1610-001001	19	24
01011-81005	F4310-002013	9	248
01011-81010	A4710-001001	24	110
01011-81010	A4710-002001	24	111
01011-81010	H0122-005005	5	396
01011-81010	H0122-005005	11	396
01011-81025	A4750-001001	14	129
01011-81025	A4750-001001	36	129
01011-81025	F4310-004080	7	320
01011-81030	H4200-002012	29	411
01011-81040	A3110-001001	13	103
01011-81040	A3110-002001	13	105
01011-81040	F4310-004072	5	314
01011-81040	F4310-037081	7	325
01011-81055	F4310-004074	7	316
01011-81085	F4310-002059	9	296
01011-81085	F4310-002059	21	296
01011-81200	F4310-002018	14	255
01011-81200	H4200-002014	4	413
01011-81205	A2250-001001	3	75
01011-81205	H4200-002021	26	420
01011-81210	H4200-002013	9	412
01011-81215	A2041-001001	4	53
01011-81215	A2210-001001	2	71
01011-81215	A2210-001001A	2	72
01011-81215	A5010-001001	18	137
01011-81215	F4310-004078	23	318

PART NO.	FIG NO.	INDEX	PAGE
01011-81225	A1030-001001	8	52
01011-81230	A6030-001001	16	143
01011-81240	F4310-004078	27	318
01011-81255	A4110-002003	7	96
01011-81255	A4110-003003	7	101
01011-81260	A1030-001001	9	52
01011-81445	H0122-005003	2	394
01011-81600	H0120-002016	5	391
01011-81665	H0122-005001	21	392
01011-81670	M4110-002012	12	552
01011-81675	H0122-005001	26	392
01011-82705	T4140-001001	13	598
01011-82705	T4140-001003	13	600
01011-83010	T4150-003001	15	603
01016-50840	F4310-002060	16	297
01016-51050	C0110-001002	12	188
01020-01016	A1530-001001	19	34
01020-01016	A1530-002001	19	38
01020-11025	A1610-001001	10	24
01020-11030	A1550-001003	7	47
01020-11075	A1550-001003	3	47
01023-10308	D0100-006003	9	207
01023-10310	K0210-023022	12	465
01023-10408	M4310-003003	18	575
01023-10410	E0120-004002	26	215
01023-10410	E0120-004002	28	215
01023-10412	M4310-003003	12	575
01023-10414	M4230-001001	8	572
01023-10416	M4310-003003	11	575
01023-10420	K0210-023012	28	456
01023-10420	M4310-003008	31	580
01023-10510	K0810-002001	7	479
01023-10514	K0210-023018	29	461
01023-10612	K4010-098020	12	503
01023-20412	K4010-098013	37	495
01023-20512	K0210-023005	4	449
01023-20612	K0210-023010	9	454
01023-60316	K4470-012013	19	537
01023-60410	K4010-098001	19	480
01023-60412	K0810-002001	3	479
01023-60412	K4010-098001	8	480
01023-60520	K4010-098015	16	497
01023-60616	K4010-098026	5	509
01023-60625	M4310-003001	13	573
01023-60625	M4310-003005	16	577
01023-60625	M4320-001002	13	583
01023-60635	M4110-002012	19	552
01023-70310	K0210-023025	3	468
01023-70512	K0210-023007	4	451
01023-70525	K0210-023007	6	451
01023-70612	K0210-023010	23	454
01023-70614	K0210-023018	5	461
01023-70635	M4110-002015	26	555
01026-A1025	A6010-002005	53	151
01050-51012	A2011-001002	38	78
01050-51012	A2011-002002	34	80
01050-51012	A2011-003002	6	82
01050-51012	A2011-004002	6	84
01050-51040	K4010-098018	7	501
01050-51240	A6010-002002	7	147
01050-51240	A6010-001002	7	155
01050-61260	F4310-002017	7	254
01050-61675	F4200-001001	6	227
01050-61675	F4400-001010	6	338
01050-61675	F4400-001013	1	341
01050-61675	F4500-001010	8	354
01050-61675	F4500-001015	1	359

PART NO.	FIG NO.	INDEX	PAGE
01051-52420	F4310-002008	23	242
01051-62445	F4400-001006A	45	334
01051-62445	F4500-001006A	45	350
01220-40308	K4010-098022	23	505
01220-40312	K4010-098022	24	505
01220-40408	K4010-098022	25	505
01220-40410	E0120-004001	5	214
01220-40410	E0120-004003	5	216
01220-40412	K4010-098022	26	505
01220-40416	E0120-004001	4	214
01220-40416	E0120-004003	4	216
01220-40420	K0210-023015	3	458
01220-40425	E0300-001001		223
01220-40425	E0300-001001		224
01220-40535	M4110-002013		553
01220-40616	E0300-001001	19	223
01220-40616	E0300-001001	40	224
01224-40616	K4010-098027	3	511
01224-70412	K0210-023013A	5	457
01224-70420	K0210-023010	19	454
01224-70616	K0210-023011	23	455
01224-70616	K4010-098012	14	494
01225-70610	K0210-023007	16	451
01225-70612	K0210-023016	8	459
01225-70616	K0210-023011	9	455
01225-70616	K0210-023018	22	461
01225-70616	K0210-023026	5	469
01225-70616	K0210-023026	7	469
01225-70616	K4010-098020	16	503
01225-70616	K4010-098028	5	512
01225-70620	K0210-023004	20	448
01225-70620	K0210-023005	20	449
01225-70625	K0210-023018	8	461
01240-00825	K0210-023007	26	451
01252-31035	A1530-001003	3	36
01252-31035	A1530-001003A	3	37
01252-31035	A1530-002003	3	40
01252-31035	A1530-002003A	3	41
01252-31035	A1530-003003	3	43
01252-40630	F4310-002005	5	235
01252-40820	K4010-098002	38	481
01252-41040	K4010-098002	24	481
01252-41245	F4310-002008	53	243
01252-60510	F4310-002010	9	244
01252-60510	F4310-002010	19	244
01252-60510	F4310-002011	2	245
01252-60510	K4010-098025	3	508
01252-60512	K4010-098025	2	508
01252-60520	A4710-001001	30	110
01252-60520	A4710-002001	30	111
01252-60612	F4310-004073	6	315
01252-60612	F4310-004082	6	322
01252-60616	F4310-002046	9	283
01252-60616	H0120-002007	18	381
01252-60616	M4110-002016	17	556
01252-60635	F4310-002038	2	275
01252-60635	F4310-002048	25	285
01252-60635	F4310-002049	4	286
01252-60650	F4310-002049	5	286
01252-60820	H0120-002003	11	376
01252-60835	M4110-002016	24	556
01252-60840	H0120-002005	16	379
01252-60840	H0120-002007	25	381
01252-60845	H0120-002003	25	376
01252-60845	H0120-002007	52	382
01252-60845	M4110-002016	14	556
01252-60860	H0120-002003	39	377

PART NO.	FIG NO.	INDEX	PAGE
01252-61025	J4140-002001	38	436
01252-61230	F4310-002030	23	267
01252-61230	F4310-002034	20	271
01252-61230	F4310-002041	16	278
01252-61230	F4400-001002	1	328
01252-61230	F4400-001004	1	331
01252-61230	F4500-001002	1	344
01252-61230	F4500-001004	1	347
01252-61235	F4400-001002	20	328
01252-61235	F4400-001004	20	331
01252-61235	F4500-001002	20	344
01252-61235	F4500-001004	20	347
01252-61240	C0120-001003	1	200
01252-61240	F4310-002046	12	283
01252-61290	F4310-002054	12	291
01252-61435	H0120-002001	2	374
01252-61450	F4310-002055	3	292
01252-61455	F4310-002055	7	292
01252-61480	M4110-002017	3	557
01252-61645	F4310-002031	27	268
01252-61645	F4310-002032	8	269
01252-61645	F4310-002035	27	272
01252-61645	F4310-002036	8	273
01252-61645	F4310-002042	23	279
01252-61645	F4310-002043	8	280
01252-70650	F4310-002010	17	244
01252-70650	F4310-002010	26	244
01252-70650	F4310-002011	9	245
01252-70825	K4010-098004	9	484
01252-70845	K4010-098004	23	484
01252-71070	C0120-001005	15	202
01252-80612	K4010-098026	20	510
01253-61420	F4310-002052	15	289
01253-61625	F4310-004084	15	323
01253-61635	F4310-002053	14	290
01310-01216	J4140-002001	20	436
01310-01216	J4140-002003	20	438
01310-01232	T4140-001001	19	598
01310-01232	T4140-001003	19	600
01310-01232	T4150-003001	21	603
01435-00608	K0210-023011	13	455
01435-00612	A2110-001001	24	54
01435-00612	A2110-002004	2	59
01435-00612	A2110-004001	24	63
01435-00612	A4110-002002	14	94
01435-00612	A4110-003002	14	99
01435-00614	A1310-001002	15	19
01435-00614	A1310-002002	15	21
01435-00614	A4210-001001	13	125
01435-00616	K4010-098015	14	497
01435-00625	A4010-001006	10	120
01435-00630	A4010-001006	14	120
01435-00635	A4010-001006	6	120
01435-00640	A4030-001002	13	123
01435-00814	D0100-007003	15	211
01435-00816	A2210-001001	21	71
01435-00816	A2010-002001	38	76
01435-00820	A2011-001001	19	77
01435-00820	A2011-002001	19	79
01435-00820	A2011-003001	19	81
01435-00820	A2011-004001	19	83
01435-00820	A4710-001001	28	110
01435-00820	A4710-001001	32	110
01435-00820	A4710-002001	28	111
01435-00820	A4710-002001	32	111
01435-00825	A1550-001005	10	49
01435-00825	A3310-001001	14	108

PART NO.	FIG NO.	INDEX	PAGE
01435-00825	A4750-001003	11	133
01435-00830	A4110-002001	37	92
01435-00830	A4110-003001	37	97
01435-00830	A3010-001001	11	102
01435-00835	A1550-001005	7	49
01435-00835	A5210-001001	14	140
01435-00835	A5210-001001	19	140
01435-00840	A4710-001001	2	110
01435-00840	A4710-002001	2	111
01435-00845	A3110-001001	7	103
01435-00845	A3110-002001	7	105
01435-00865	A4210-001001	11	125
01435-01016	A1310-001001	36	18
01435-01016	A1310-001002	23	19
01435-01016	A1310-002001	36	20
01435-01016	A1310-002002	23	21
01435-01016	A1510-001001A	18	30
01435-01016	A1510-003001A	18	33
01435-01016	A2110-001001	26	54
01435-01016	A2110-002004	4	59
01435-01016	A2110-004001	26	63
01435-01016	A2011-001002	26	78
01435-01016	A2011-002002	22	80
01435-01016	A4110-002002	18	94
01435-01016	A4110-002002	21	94
01435-01016	A4110-003002	18	99
01435-01016	A4110-003002	21	99
01435-01016	A5210-002001	4	141
01435-01016	E0202-004001	17	219
01435-01016	F4500-001009	28	353
01435-01020	A1310-001001	13	18
01435-01020	A1310-002001	13	20
01435-01020	A1111-001001	20	22
01435-01020	A1111-002001	20	23
01435-01020	A1530-001003A	6	37
01435-01020	A1530-002003A	6	41
01435-01020	A1530-003003	6	43
01435-01020	A1550-001001	10	45
01435-01020	A1550-001001	16	45
01435-01020	A1550-001001	18	45
01435-01020	A1550-001002	2	46
01435-01020	A1550-001003	22	47
01435-01020	A2110-002002	31	57
01435-01020	A2110-003002	27	62
01435-01020	A2210-001001	23	71
01435-01020	A2210-001001A	24	72
01435-01020	A2011-001001	3	77
01435-01020	A2011-001002	14	78
01435-01020	A2011-002001	3	79
01435-01020	A2011-002001	22	79
01435-01020	A2011-003001	3	81
01435-01020	A2011-003001	22	81
01435-01020	A2011-004001	3	83
01435-01020	A4110-002002	2	94
01435-01020	A4110-003002	2	99
01435-01020	A4010-001006	8	120
01435-01020	A4010-001007	19	121
01435-01020	A4750-001001	45	130
01435-01020	A4750-001001	49	130
01435-01020	A4750-001003	14	133
01435-01020	A4750-001003	16	133
01435-01020	A5210-001001	17	140
01435-01020	A5210-001001	23	140
01435-01020	A6030-001001	19	143
01435-01020	A6010-002005	17	150
01435-01020	A6010-001003	17	156
01435-01020	F4400-001007	12	335

PART NO.	FIG NO.	INDEX	PAGE
01435-01020	F4400-001009	13	337
01435-01020	F4500-001007	16	351
01435-01020	F4500-001009	13	353
01435-01020	F4500-001009	30	353
01435-01020	K0210-023011	4	455
01435-01020	K0210-023012	19	456
01435-01025	A1310-001002	9	19
01435-01025	A1310-001002	13	19
01435-01025	A1310-002002	9	21
01435-01025	A1310-002002	13	21
01435-01025	A1111-001001	7	22
01435-01025	A1111-002001	7	23
01435-01025	A1530-001002	24	35
01435-01025	A1530-001003	22	36
01435-01025	A1530-001003	35	36
01435-01025	A1530-001003A	23	37
01435-01025	A1530-001003A	36	37
01435-01025	A1530-002002	24	39
01435-01025	A1530-002002	27	39
01435-01025	A1530-002003	22	40
01435-01025	A1530-002003	35	40
01435-01025	A1530-002003A	23	41
01435-01025	A1530-002003A	36	41
01435-01025	A1530-003002	24	42
01435-01025	A1530-003003	23	43
01435-01025	A1530-003003	36	43
01435-01025	A1550-001001	7	45
01435-01025	A1550-001001	25	45
01435-01025	A1550-001003	15	47
01435-01025	A1550-001005	3	49
01435-01025	A1030-001001	18	52
01435-01025	A2060-001001	8	68
01435-01025	A2210-001001	27	71
01435-01025	A2210-001001	29	71
01435-01025	A2210-001001A	28	72
01435-01025	A2210-001001A	30	72
01435-01025	A2011-001001	16	77
01435-01025	A2011-001002	35	78
01435-01025	A2011-002001	16	79
01435-01025	A2011-002002	31	80
01435-01025	A2011-003001	16	81
01435-01025	A2011-003002	3	82
01435-01025	A2011-004001	16	83
01435-01025	A2011-004002	3	84
01435-01025	A2070-001001	4	88
01435-01025	A2070-002001	4	89
01435-01025	A4710-001001	16	110
01435-01025	A4710-002001	16	111
01435-01025	A4010-001006	3	120
01435-01025	A4010-001006	12	120
01435-01025	A4750-001001	47	130
01435-01025	A5210-001001	6	140
01435-01025	A5210-002001	2	141
01435-01025	A6010-002002	9	147
01435-01025	A6010-001002	9	155
01435-01025	F4400-001001	9	326
01435-01025	F4400-001003	9	329
01435-01025	F4500-001001	9	342
01435-01025	F4500-001003	9	345
01435-01025	K0210-023004	4	448
01435-01025	K4010-098026	1	509
01435-01030	A1310-001001	10	18
01435-01030	A1310-001001	19	18
01435-01030	A1310-002001	10	20
01435-01030	A1310-002001	19	20
01435-01030	A1111-001001	12	22
01435-01030	A1111-002001	12	23

PART NO.	FIG NO.	INDEX	PAGE
01435-01030	A1510-001001	12	29
01435-01030	A1510-003001	12	32
01435-01030	A1530-001002	5	35
01435-01030	A1530-002002	5	39
01435-01030	A1530-003002	5	42
01435-01030	A1550-001002	6	46
01435-01030	A2060-001001	4	68
01435-01030	A2070-001001	6	88
01435-01030	A4110-002002	4	94
01435-01030	A4110-002002	16	94
01435-01030	A4110-003002	4	99
01435-01030	A4110-003002	16	99
01435-01035	A1310-001001	17	18
01435-01035	A1310-002001	17	20
01435-01035	A1530-001002	13	35
01435-01035	A1530-001002	19	35
01435-01035	A1530-002002	13	39
01435-01035	A1530-002002	19	39
01435-01035	A1530-003002	13	42
01435-01035	A1530-003002	19	42
01435-01035	A4010-001005	5	119
01435-01035	A5210-001001	3	140
01435-01040	A1530-001003	25	36
01435-01040	A1530-001003	33	36
01435-01040	A1530-001003A	26	37
01435-01040	A1530-001003A	34	37
01435-01040	A1530-002003	25	40
01435-01040	A1530-002003	33	40
01435-01040	A1530-002003A	26	41
01435-01040	A1530-002003A	34	41
01435-01040	A1530-003003	26	43
01435-01040	A1530-003003	34	43
01435-01040	A4110-002001	25	92
01435-01040	A4110-003001	25	97
01435-01040	A4010-001007	23	121
01435-01040	A4080-001001	21	124
01435-01045	A1111-001001	1	22
01435-01045	A1111-002001	1	23
01435-01045	A4110-002001	18	92
01435-01045	A4110-003001	18	97
01435-01045	A4710-001001	4	110
01435-01045	A4710-002001	4	111
01435-01045	A4010-001005	1	119
01435-01050	A2060-001001	5	68
01435-01050	A4010-001005	4	119
01435-01050	F4400-001009	16	337
01435-01050	F4500-001009	16	353
01435-01055	A1310-001001	9	18
01435-01055	A1310-001002	19	19
01435-01055	A1310-002001	9	20
01435-01055	A1310-002002	19	21
01435-01055	A1550-001002	5	46
01435-01055	A1550-001002	12	46
01435-01055	A4110-002003	10	96
01435-01055	A4110-003003	10	101
01435-01055	A4010-001007	21	121
01435-01060	A1310-001001	30	18
01435-01060	A1310-002001	30	20
01435-01060	A4110-002003	12	96
01435-01060	A4110-003003	12	101
01435-01060	A4710-001001	15	110
01435-01060	A4710-002001	15	111
01435-01060	A4010-001006	29	120
01435-01065	A4230-001001	30	112
01435-01065	F4500-001009	31	353
01435-01070	A1111-001001	2	22
01435-01070	A1111-002001	2	23

PART NO.	FIG NO.	INDEX	PAGE
01435-01075	A1310-001001	31	18
01435-01075	A1310-002001	31	20
01435-01090	F4400-001009	17	337
01435-01095	A1530-001002	22	35
01435-01095	A1530-002002	22	39
01435-01095	A1530-003002	22	42
01435-01220	A2210-001001	31	71
01435-01220	A2210-001001A	32	72
01435-01230	A4030-001001	5	122
01435-01235	A1310-001001	23	18
01435-01235	A1310-002001	23	20
01435-01235	A2011-001001	6	77
01435-01235	A2011-002001	6	79
01435-01235	A2011-003001	6	81
01435-01235	A2011-004001	6	83
01435-01250	A2011-001001	7	77
01435-01250	A2011-002001	7	79
01435-01250	A2011-003001	7	81
01435-01250	A2011-004001	7	83
01435-01250	E0300-001001	12	223
01435-01250	E0300-001001	33	224
01435-41016	K4010-098019	14	502
01435-41025	K0210-023020	6	463
01435-41035	K4010-098003	1	483
01436-01000	A4110-002003	13	96
01436-01000	A4110-003003	13	101
01436-01000	A5210-001001	4	140
01436-01030	A1111-001001	21	22
01436-01030	A1111-002001	21	23
01436-01035	A1530-001002	29	35
01436-01035	A1530-002002	31	39
01436-01035	A1530-003002	29	42
01436-01040	A1310-001001	8	18
01436-01040	A1310-002001	8	20
01436-01045	A1310-001001	7	18
01436-01045	A1310-002001	7	20
01436-01080	A1310-001001	16	18
01436-01080	A1310-002001	16	20
01436-01200	A1310-001001	24	18
01436-01200	A1310-002001	24	20
01436-01205	A1310-001001	25	18
01436-01205	A1310-002001	25	20
01436-01220	A1310-001001	26	18
01436-01220	A1310-002001	26	20
01437-01030	A4080-001001	9	124
01437-01075	A4210-001001	6	125
01437-01230	A2050-001001	4	70
01437-10816	A1310-001001	21	18
01437-10816	A1310-002001	21	20
01437-11025	A2330-001001	2	86
01437-21680	A2050-001001	13	70
01437-21680	A2050-001001	18	70
01438-01220	A2410-001002	18	66
01438-01270	A1010-001001	25	26
01580-01008	A2110-001001	46	55
01580-01008	A2110-002005	9	60
01580-01008	A2110-004001	46	64
01580-01008	A4750-001002	50	132
01580-01008	F4310-002068	6	304
01580-01008	H4200-002012	31	411
01580-01210	A1610-001001	3	24
01580-01210	F4310-002022	13	259
01580-02016	F4200-001001	26	227
01580-03629	F4500-001014	3	358
01580-03931	F4400-001012	4	340
01580-10302	D0100-006003	10	207
01580-10302	K0210-023022	14	465

PART NO.	FIG NO.	INDEX	PAGE
01580-10403	K4010-098001	20	480
01580-10504	K4010-098028	10	512
01580-10806	F4310-002031	24	268
01580-10806	F4310-002035	24	272
01580-10806	K4010-098002	39	482
01580-10806	K4010-098004	25	484
01580-10806	K4010-098019	19	502
01580-10806	K4010-098024	14	507
01580-10806	K4010-098027	16	511
01580-11008	A1610-001001	30	24
01580-11008	E0120-004002	3	215
01580-11008	E0120-004003	12	216
01580-11008	F4310-004085	18	324
01580-11008	H4200-002010	6	409
01580-11008	K0210-023004	8	448
01580-11008	K4010-098024	29	507
01580-11008	K4010-098026	3	509
01580-11008	K4010-098031	8	515
01580-11008	K4470-012009	9	533
01580-11008	K4470-012009	26	533
01580-11008	M4320-001001	8	582
01580-11210	A6010-002004	11	149
01580-11210	A6010-001002	22	155
01580-11210	H4410-003008	30	429
01580-11210	K0210-023006	14	450
01580-11210	M4110-002008	8B	548
01580-11210	M4110-002013	8	553
01580-11613	M4110-002012	13	552
01580-11613	M4310-003004	7	576
01580-11613	M4310-003009	11	581
01580-13931	K4100-001001	5	518
01582-03024	F4400-001007	5	335
01582-03024	F4500-001007	5	351
01582-11210	A6010-002002	5	147
01582-11210	A6010-001002	5	155
01582-11411	M4110-002013		553
01582-11613	M4310-003009	8	581
01583-02012	A4010-001003	3	117
01583-11408	F4310-002037	12	274
01583-11408	F4310-002044	12	281
01583-12012	K4010-098024	12	507
01583-13621	M4110-002019	3	559
01584-00605	M4110-002004	8	544
01584-00806	A5210-001001	15	140
01584-00806	A5210-001001	20	140
01584-01008	A6010-002005	40	151
01584-01008	A6010-001003	41	157
01584-01008	A6210-001002	14	160
01594-01008	K4010-098019	12	502
01596-00606	T4110-003002	9	591
01596-00606	T4110-003007	11	596
01596-00606	T4110-003007	21	596
01596-01009	M4310-003007	22	579
01596-01211	H4310-003007	14	579
01596-01615	H0122-005001	23	392
01596-02419	B0100-001001	5	183
01597-01009	A1610-001002	10	25
01597-01009	A2110-001001	53	55
01597-01009	A2110-002005	16	60
01597-01009	A2110-004001	53	64
01597-01009	E0200-001001	23	218
01597-01009	F4310-002018	18	255
01597-01009	F4310-002019	8	256
01597-01009	F4700-001002	15	361
01597-01009	F4880-001002	5	365
01597-01009	H4200-002002	8	401
01597-01009	H4200-002004	11	403

PART NO.	FIG NO.	INDEX	PAGE
01597-01009	H4200-002004	13	403
01597-01009	H4200-002004	23	403
01597-01009	H4200-002004	25	403
01597-01009	H4200-002008	11	407
01597-01009	H4200-002009	9	408
01597-01009	H4200-002010	12	409
01597-01009	H4200-002010	18	409
01597-01009	H4200-002011	13	410
01597-01009	H4200-002011	17	410
01597-01009	H4200-002011	29	410
01597-01009	H4200-002011	33	410
01597-01009	H4200-002015	9	414
01597-01009	H4200-002015	13	414
01597-01009	H4200-002015	20	414
01597-01009	H4200-002016	7	415
01597-01009	H4200-002016	14	415
01597-01009	H4200-002018	11	417
01597-01009	H4200-002018	15	417
01597-01009	H4200-002018	25	417
01597-01009	H4200-002019	10	418
01597-01009	H4200-002019	14	418
01597-01009	H4200-002019	18	418
01597-01009	H4410-003003	9	424
01597-01009	H4410-003003	16	424
01597-01009	H4420-001001	8	430
01597-01009	K4460-001001	9	520
01597-01009	K4460-001002	9	521
01597-01009	K4460-001002	16	521
01597-01009	K4470-012003	28	525
01597-01009	K4470-012006	12	530
01597-01009	K4470-012010	17	534
01597-01009	M4110-002007	22	547
01597-01009	T4140-001001	31	598
01597-01009	T4140-001003	31	600
01597-01009	T4150-003001	34	603
01597-01009	V0305-003001	6	613
01597-01211	A1310-001002	4	19
01597-01211	A1310-002002	4	21
01597-01211	C0110-001006	10	192
01597-01211	H4200-002001	10	400
01597-01211	H4200-002001	18	400
01601-20307	K4010-098022	27	505
01601-20410	K0810-002001	4	479
01601-20410	K4010-098022	28	505
01602-20825	E0300-001001	16	223
01602-20825	E0300-001001	37	224
01602-20825	K4010-098004	24	484
01602-20825	K4514-002001	7	538
01602-21030	K4010-098018	8	501
01602-21030	K4470-012009	25	533
01602-21442	M4110-002013		553
01640-20408	E0120-004001	6	214
01640-20408	E0120-004003	6	216
01640-20408	K0210-023022	13	465
01640-20508	K4010-098028	9	512
01640-20610	K0210-023012	7	456
01640-20610	K0210-023012	10	456
01640-20610	T4110-003002	8	591
01640-20610	T4110-003007	10	596
01640-20610	T4110-003007	20	596
01640-20816	A5010-001001	23	137
01640-20816	E0120-004001	8	214
01640-20816	E0120-004003	8	216
01640-20816	M4110-002003	7	543
01640-20816	M4110-002014	4	554
01640-21016	A1111-001001	3	22
01640-21016	A1111-002001	3	23

PART NO.	FIG NO.	INDEX	PAGE
01640-21016	A2110-001001	5	54
01640-21016	A2110-002001	5	56
01640-21016	A2110-003001	5	61
01640-21016	A2110-004001	5	63
01640-21016	A3311-001001	4	91
01640-21016	K4010-098028	16	512
01640-21323	A6010-002002	2	147
01640-21323	A6010-001002	2	155
01640-21826	F4310-002061	2	298
01640-21826	F4310-002068	10	304
01640-21826	F4310-002068	21	304
01640-21826	H4200-002021	4	420
01640-21826	H4200-002021	6	420
01640-21826	H4200-002021	8	420
01640-21826	H4200-002021	10	420
01640-21826	K4470-012004	44	528
01640-22032	K4460-001002	24	521
01640-22232	J4190-002001	6	441
01641-20405	K4010-098001	18	480
01641-20812	M4310-003003	6	575
01641-21223	S0120-001001	8	588
01643-11232	F4310-002051	3	288
01643-21845	A2210-001001	7	71
01643-21845	A2210-001001A	7	72
01643-30623	A4030-001002	10	123
01643-30623	C0110-001002	19	188
01643-30623	D0100-006003	15	207
01643-30623	E0120-004002	24	215
01643-30623	E0120-004002	37	215
01643-30623	E0120-004003	28	216
01643-30623	E0202-004004	17	222
01643-30623	E0300-001001	20	223
01643-30623	E0300-001001	41	224
01643-30623	H0120-002007	19	381
01643-30623	J4130-001001	5	434
01643-30623	J4130-001001	14	434
01643-30623	K0210-023002	3	446
01643-30623	K0210-023002	8	446
01643-30623	K0210-023004	13	448
01643-30623	K0210-023005	16	449
01643-30623	K0210-023010	15	454
01643-30623	K0210-023011	15	455
01643-30623	K0210-023011	21	455
01643-30623	K0210-023011	28	455
01643-30623	K0210-023012	3	456
01643-30623	K0210-023012	6	456
01643-30623	K0210-023012	9	456
01643-30623	K0210-023016	3	459
01643-30623	K0210-023018	3	461
01643-30623	K0210-023018	27	461
01643-30623	K0210-023027	5	470
01643-30623	K0210-023027	10	470
01643-30623	K0210-023027	12	470
01643-30623	K0210-023029	4	472
01643-30623	K0711-001001	12	477
01643-30623	K4010-098001	3	480
01643-30623	K4010-098001	6	480
01643-30623	K4010-098001	14	480
01643-30623	K4010-098001	30	480
01643-30623	K4010-098010	13	492
01643-30623	K4010-098011	16	493
01643-30623	K4010-098012	7	494
01643-30623	K4010-098013	35	495
01643-30623	K4010-098017	12	499
01643-30623	K4010-098017	17	499
01643-30623	K4010-098017	30	499
01643-30623	K4010-098018	9	501

PART NO.	FIG NO.	INDEX	PAGE
01643-30623	K4010-098019	3	502
01643-30623	K4010-098019	6	502
01643-30623	K4010-098023	2	506
01643-30623	K4010-098024	6	507
01643-30623	M4102-001001	13	540
01643-30623	M4110-002007	6	547
01643-30623	V0305-003001	4	613
01643-30823	A2210-001001A	22	72
01643-30823	A6010-002004	3	149
01643-30823	A6010-001002	14	155
01643-30823	E0120-004001	12	214
01643-30823	E0120-004001	14	214
01643-30823	E0120-004002	34	215
01643-30823	E0202-004004	4	222
01643-30823	E0410-001001	3	225
01643-30823	F4310-002002	5	230
01643-30823	F4400-001001	32	326
01643-30823	F4400-001003	32	329
01643-30823	F4500-001001	32	342
01643-30823	F4500-001003	32	345
01643-30823	H4410-003008	13	429
01643-30823	H4410-003008	15	429
01643-30823	K0210-023021	2	464
01643-30823	K0210-023025	6	468
01643-30823	K0210-023027	2	470
01643-30823	K4010-098001	11	480
01643-30823	K4010-098005	2	485
01643-30823	K4010-098007	6	488
01643-30823	K4010-098008	3	489
01643-30823	K4010-098008	6	489
01643-30823	K4010-098008	10	489
01643-30823	K4010-098010	9	492
01643-30823	K4010-098013	14	495
01643-30823	K4010-098014	7	496
01643-30823	K4010-098015	4	497
01643-30823	K4010-098015	10	497
01643-30823	K4010-098017	5	499
01643-30823	K4010-098024	10	507
01643-30823	K4010-098024	18	507
01643-30823	K4010-098024	27	507
01643-30823	K4010-098024	32	507
01643-30823	K4010-098027	10	511
01643-30823	K4010-098027	15	511
01643-30823	K4010-098028	22	512
01643-30823	K4010-098029	6	513
01643-30823	K4470-012008	13	532
01643-30823	M4110-002012	15	552
01643-30823	M4310-003004	8	576
01643-30823	M4310-003009	2	581
01643-31032	A1310-001002	7	19
01643-31032	A1310-001002	29	19
01643-31032	A1310-002002	7	21
01643-31032	A1310-002002	29	21
01643-31032	A1111-001001	13	22
01643-31032	A1111-001001	16	22
01643-31032	A1111-001001	18	22
01643-31032	A1111-001001	27	22
01643-31032	A1111-002001	13	23
01643-31032	A1111-002001	16	23
01643-31032	A1111-002001	18	23
01643-31032	A1111-002001	27	23
01643-31032	A1111-002001	30	23
01643-31032	A1111-002001	31	23
01643-31032	A1111-002001	34	23
01643-31032	A1610-001001	11	24
01643-31032	A1610-001001	17	24
01643-31032	A1610-001001	20	24

PART NO.	FIG NO.	INDEX	PAGE
01643-31032	A1610-001001	23	24
01643-31032	A1610-001001	26	24
01643-31032	A1610-001001	29	24
01643-31032	A1610-001001	33	24
01643-31032	A1610-001001	34	24
01643-31032	A1610-001002	4	25
01643-31032	A1610-001002	11	25
01643-31032	A1610-001002	14	25
01643-31032	A1410-001001	26	28
01643-31032	A1410-001001	29	28
01643-31032	A1410-001001	33	28
01643-31032	A1510-001001	10	29
01643-31032	A1510-001001	15	29
01643-31032	A1510-001001	22	29
01643-31032	A1510-001001A	11	30
01643-31032	A1510-001001A	12	30
01643-31032	A1510-001001A	19	30
01643-31032	A1510-003001	10	32
01643-31032	A1510-003001	15	32
01643-31032	A1510-003001	22	32
01643-31032	A1510-003001A	11	33
01643-31032	A1510-003001A	12	33
01643-31032	A1510-003001A	19	33
01643-31032	A1530-001002	12	35
01643-31032	A1530-001003	11	36
01643-31032	A1530-001003	13	36
01643-31032	A1530-001003	19	36
01643-31032	A1530-001003	20	36
01643-31032	A1530-001003A	12	37
01643-31032	A1530-001003A	14	37
01643-31032	A1530-001003A	20	37
01643-31032	A1530-001003A	21	37
01643-31032	A1530-002002	12	39
01643-31032	A1530-002003	11	40
01643-31032	A1530-002003	13	40
01643-31032	A1530-002003	19	40
01643-31032	A1530-002003	20	40
01643-31032	A1530-002003A	12	41
01643-31032	A1530-002003A	14	41
01643-31032	A1530-002003A	20	41
01643-31032	A1530-002003A	21	41
01643-31032	A1530-003002	12	42
01643-31032	A1530-003003	12	43
01643-31032	A1530-003003	14	43
01643-31032	A1530-003003	20	43
01643-31032	A1530-003003	21	43
01643-31032	A1570-001001	3	44
01643-31032	A1570-001001		44
01643-31032	A1570-001001	6	44
01643-31032	A1570-001001	9	44
01643-31032	A1570-001001	12	44
01643-31032	A1570-001001	18	44
01643-31032	A1570-001001	21	44
01643-31032	A1550-001001	4	45
01643-31032	A1550-001001	13	45
01643-31032	A1550-001001	30	45
01643-31032	A1550-001001	32	45
01643-31032	A1550-001003	10	47
01643-31032	A1550-001003	13	47
01643-31032	A1550-001003	20	47
01643-31032	A1550-001003	26	47
01643-31032	A1550-001003	30	47
01643-31032	A1550-001005	22	49
01643-31032	A1550-001005	25	49
01643-31032	A1550-001005	28	49
01643-31032	A1550-001005	32	49
01643-31032	A1550-001005	35	49

PART NO.	FIG NO.	INDEX	PAGE
01643-31032	A2110-001001	8	54
01643-31032	A2110-001001	16	54
01643-31032	A2110-001001	29	54
01643-31032	A2110-001001	30	54
01643-31032	A2110-001001	33	54
01643-31032	A2110-001001	36	54
01643-31032	A2110-001001	37	54
01643-31032	A2110-001001	45	55
01643-31032	A2110-001001	47	55
01643-31032	A2110-001001	50	55
01643-31032	A2110-001001	54	55
01643-31032	A2110-002001	8	56
01643-31032	A2110-002001	11	56
01643-31032	A2110-002002	4	57
01643-31032	A2110-002002	8	57
01643-31032	A2110-002002	12	57
01643-31032	A2110-002002	15	57
01643-31032	A2110-002002	18	57
01643-31032	A2110-002002	22	57
01643-31032	A2110-002002	25	57
01643-31032	A2110-002002	27	57
01643-31032	A2110-002002	39	57
01643-31032	A2110-002004	7	59
01643-31032	A2110-002004	8	59
01643-31032	A2110-002004	11	59
01643-31032	A2110-002004	14	59
01643-31032	A2110-002004	15	59
01643-31032	A2110-002005	8	60
01643-31032	A2110-002005	10	60
01643-31032	A2110-002005	13	60
01643-31032	A2110-002005	17	60
01643-31032	A2110-003001	8	61
01643-31032	A2110-003001	11	61
01643-31032	A2110-003002	4	62
01643-31032	A2110-003002	8	62
01643-31032	A2110-003002	12	62
01643-31032	A2110-003002	15	62
01643-31032	A2110-003002	18	62
01643-31032	A2110-003002	22	62
01643-31032	A2110-003002	25	62
01643-31032	A2110-003002	35	62
01643-31032	A2110-004001	8	63
01643-31032	A2110-004001	16	63
01643-31032	A2110-004001	29	63
01643-31032	A2110-004001	30	63
01643-31032	A2110-004001	33	63
01643-31032	A2110-004001	36	63
01643-31032	A2110-004001	37	63
01643-31032	A2110-004001	45	64
01643-31032	A2110-004001	47	64
01643-31032	A2110-004001	50	64
01643-31032	A2110-004001	54	64
01643-31032	A2210-001001	19	71
01643-31032	A2210-001001A	19	72
01643-31032	A2011-001002	4	78
01643-31032	A2011-001002	5	78
01643-31032	A2011-001002	8	78
01643-31032	A2011-001002	12	78
01643-31032	A2011-001002	17	78
01643-31032	A2011-001002	20	78
01643-31032	A2011-001002	23	78
01643-31032	A2011-001002	24	78
01643-31032	A2011-001002	29	78
01643-31032	A2011-001002	30	78
01643-31032	A2011-002001	25	79
01643-31032	A2011-002002	4	80
01643-31032	A2011-002002	5	80

PART NO.	FIG NO.	INDEX	PAGE
01643-31032	A2011-002002	8	80
01643-31032	A2011-002002	12	80
01643-31032	A2011-002002	16	80
01643-31032	A2011-002002	19	80
01643-31032	A2011-002002	20	80
01643-31032	A2011-002002	25	80
01643-31032	A2011-002002	26	80
01643-31032	A2011-003001	25	81
01643-31032	A2330-001001	4	86
01643-31032	A3311-001001	7	91
01643-31032	A3311-001001	10	91
01643-31032	A3311-001001	13	91
01643-31032	A4110-002001	6	92
01643-31032	A4110-002001	14	92
01643-31032	A4110-002001	15	92
01643-31032	A4110-002001	31	92
01643-31032	A4110-002001	32	92
01643-31032	A4110-002001	40	92
01643-31032	A4110-002001	43	93
01643-31032	A4110-002001	44	93
01643-31032	A4110-002001	53	93
01643-31032	A4110-002002	19	94
01643-31032	A4110-002002	27	94
01643-31032	A4110-002002	30	94
01643-31032	A4110-002002	34	94
01643-31032	A4110-002002	41	95
01643-31032	A4110-002002	45	95
01643-31032	A4110-003001	6	97
01643-31032	A4110-003001	14	97
01643-31032	A4110-003001	15	97
01643-31032	A4110-003001	31	97
01643-31032	A4110-003001	32	97
01643-31032	A4110-003001	40	97
01643-31032	A4110-003001	43	98
01643-31032	A4110-003001	44	98
01643-31032	A4110-003001	53	98
01643-31032	A4110-003002	19	99
01643-31032	A4110-003002	27	99
01643-31032	A4110-003002	30	99
01643-31032	A4110-003002	34	99
01643-31032	A4110-003002	41	100
01643-31032	A4110-003002	45	100
01643-31032	A3010-001001	19	102
01643-31032	A3110-001001	15	103
01643-31032	A3110-001002	7	104
01643-31032	A3110-001002	9	104
01643-31032	A3110-001002	15	104
01643-31032	A3110-001002	19	104
01643-31032	A3110-001002	23	104
01643-31032	A3110-002001	15	105
01643-31032	A3110-002002	7	106
01643-31032	A3110-002002	9	106
01643-31032	A3110-002002	15	106
01643-31032	A3110-002002	19	106
01643-31032	A3110-002002	23	106
01643-31032	A4710-001001	13	110
01643-31032	A4710-001001	19	110
01643-31032	A4710-001001	22	110
01643-31032	A4710-001001	25	110
01643-31032	A4710-002001	13	111
01643-31032	A4710-002001	19	111
01643-31032	A4710-002001	22	111
01643-31032	A4710-002001	25	111
01643-31032	A4230-001001	13	112
01643-31032	A4230-001001	14	112
01643-31032	A4230-001001	17	112
01643-31032	A4230-001001	18	112

PART NO.	FIG NO.	INDEX	PAGE
01643-31032	A4230-001001	24	112
01643-31032	A4230-001001	27	112
01643-31032	A4230-001001	28	112
01643-31032	A4010-001003	8	117
01643-31032	A4010-001006	20	120
01643-31032	A4010-001006	23	120
01643-31032	A4010-001006	27	120
01643-31032	A4010-001007	4	121
01643-31032	A4010-001007	7	121
01643-31032	A4010-001007	13	121
01643-31032	A4030-001001	3	122
01643-31032	A4030-001002	16	123
01643-31032	A4080-001001	17	124
01643-31032	A4750-001001	4	129
01643-31032	A4750-001001	8	129
01643-31032	A4750-001001	11	129
01643-31032	A4750-001001	15	129
01643-31032	A4750-001001	20	129
01643-31032	A4750-001001	23	129
01643-31032	A4750-001001	27	129
01643-31032	A4750-001001	31	129
01643-31032	A4750-001001	37	130
01643-31032	A4750-001001	43	130
01643-31032	A4750-001002	3	131
01643-31032	A4750-001002	8	131
01643-31032	A4750-001002	12	131
01643-31032	A4750-001002	17	131
01643-31032	A4750-001002	22	131
01643-31032	A4750-001002	25	131
01643-31032	A4750-001002	28	131
01643-31032	A4750-001002	31	131
01643-31032	A4750-001002	34	131
01643-31032	A4750-001002	38	131
01643-31032	A4750-001002	40	131
01643-31032	A4750-001002	43	132
01643-31032	A4750-001002	47	132
01643-31032	A4750-001002	49	132
01643-31032	A4750-001002	53	132
01643-31032	A4750-001002	58	132
01643-31032	A4750-001002	62	132
01643-31032	A4750-001003	4	133
01643-31032	A4750-001003	7	133
01643-31032	A4750-001003	9	133
01643-31032	A4750-001003	20	133
01643-31032	A4750-001003	22	133
01643-31032	A4750-001003	24	133
01643-31032	A4750-001003	27	133
01643-31032	A4750-001003	29	133
01643-31032	A4750-001003	31	133
01643-31032	A4750-001003	34	133
01643-31032	A5010-001001	16	137
01643-31032	A5010-001002	11	138
01643-31032	A5010-001002	15	138
01643-31032	A6010-002004	14	149
01643-31032	A6010-002005	9	150
01643-31032	A6010-002005	22	150
01643-31032	A6010-002005	26	150
01643-31032	A6010-002005	29	150
01643-31032	A6010-002005	31	150
01643-31032	A6010-002005	35	150
01643-31032	A6010-002005	39	150
01643-31032	A6010-002005	43	151
01643-31032	A6010-002005	45	151
01643-31032	A6010-002005	49	151
01643-31032	A6010-002005	51	151
01643-31032	A6010-001002	25	155
01643-31032	A6010-001003	9	156

PART NO.	FIG NO.	INDEX	PAGE
01643-31032	A6010-001003	22	156
01643-31032	A6010-001003	26	156
01643-31032	A6010-001003	29	156
01643-31032	A6010-001003	32	156
01643-31032	A6010-001003	36	156
01643-31032	A6010-001003	40	157
01643-31032	A6010-001003	44	157
01643-31032	A6210-001002	9	160
01643-31032	A6210-001002	13	160
01643-31032	B0000-001002	9	177
01643-31032	B0000-001002	11	177
01643-31032	B0000-001002	13	177
01643-31032	B0000-001002	15	177
01643-31032	B0000-001002	18	177
01643-31032	B0000-001002	23	177
01643-31032	B0000-001002	26	177
01643-31032	B0000-001002	30	177
01643-31032	B0000-001002	32	177
01643-31032	B0000-001003	3	178
01643-31032	B0000-001004	3	179
01643-31032	B0000-001005	4	180
01643-31032	B0110-001001	2	184
01643-31032	B0110-001001	6	184
01643-31032	B0110-001001	9	184
01643-31032	C0110-001001	4	187
01643-31032	C0110-001001	17	187
01643-31032	C0110-001001	19	187
01643-31032	C0110-001001	21	187
01643-31032	C0110-001002	11	188
01643-31032	C0110-001002	13	188
01643-31032	C0110-001002	21	188
01643-31032	C0110-001002	24	188
01643-31032	C0110-001002	27	188
01643-31032	C0110-001003	5	189
01643-31032	C0110-001004	9	190
01643-31032	C0110-001009	2	195
01643-31032	C0110-001010	5	196
01643-31032	C0110-001010	7	196
01643-31032	C0110-001011	7	197
01643-31032	C0120-001001	3	198
01643-31032	C0120-001005	17	202
01643-31032	D0100-006004	10	208
01643-31032	D0100-006004	15	208
01643-31032	D0100-006004	20	208
01643-31032	D0100-006004	31	208
01643-31032	D0100-006004	35	208
01643-31032	D0100-006005	4	209
01643-31032	D0100-007005	4	212
01643-31032	E0120-004001	22	214
01643-31032	E0120-004001	25	214
01643-31032	E0120-004002	4	215
01643-31032	E0120-004002	13	215
01643-31032	E0120-004003	13	216
01643-31032	E0120-004003	22	216
01643-31032	E0120-004003	25	216
01643-31032	E0200-001001	9	218
01643-31032	E0200-001001	15	218
01643-31032	E0200-001001	17	218
01643-31032	E0200-001001	24	218
01643-31032	E0202-004001	6	219
01643-31032	E0202-004001	8	219
01643-31032	E0202-004001	10	219
01643-31032	E0202-004001	14	219
01643-31032	E0202-004001	20	219
01643-31032	E0202-004001	23	219
01643-31032	E0202-004001	27	219
01643-31032	E0202-004002	4	220

PART NO.	FIG NO.	INDEX	PAGE
01643-31032	E0202-004002	6	220
01643-31032	E0202-004002	8	220
01643-31032	E0202-004002	15	220
01643-31032	E0202-004002	17	220
01643-31032	E0202-004003	3	221
01643-31032	E0202-004003	7	221
01643-31032	E0202-004003	10	221
01643-31032	E0202-004003	12	221
01643-31032	E0202-004004	7	222
01643-31032	E0202-004004	12	222
01643-31032	E0202-004004	15	222
01643-31032	E0300-001001	7	223
01643-31032	E0300-001001	28	223
01643-31032	E0300-001001	47	224
01643-31032	F4200-001001	17	227
01643-31032	F4310-002001	5	228
01643-31032	F4310-002001	9	228
01643-31032	F4310-002001	22	228
01643-31032	F4310-002001	30	228
01643-31032	F4310-002002	7	230
01643-31032	F4310-002002	17	230
01643-31032	F4310-002003	62	232
01643-31032	F4310-002008	18	240
01643-31032	F4310-002008	33	241
01643-31032	F4310-002008	12	242
01643-31032	F4310-002008	16	242
01643-31032	F4310-002008	30	242
01643-31032	F4310-002008	37	243
01643-31032	F4310-002008	64	243
01643-31032	F4310-002011	15	245
01643-31032	F4310-002012	27	246
01643-31032	F4310-002012	38	247
01643-31032	F4310-002013	2	248
01643-31032	F4310-002013	4	248
01643-31032	F4310-002013	6	248
01643-31032	F4310-002013	8	248
01643-31032	F4310-002013	10	248
01643-31032	F4310-002013	40	249
01643-31032	F4310-002014	7	250
01643-31032	F4310-002014	11	250
01643-31032	F4310-002014	14	250
01643-31032	F4310-002014	17	250
01643-31032	F4310-002014	21	250
01643-31032	F4310-002014	28	250
01643-31032	F4310-002014	31	250
01643-31032	F4310-002014	35	250
01643-31032	F4310-002015	22	252
01643-31032	F4310-002016	7	253
01643-31032	F4310-002016	10	253
01643-31032	F4310-002018	17	255
01643-31032	F4310-002019	7	256
01643-31032	F4310-002021	18	258
01643-31032	F4310-002023	12	260
01643-31032	F4310-002023	22	260
01643-31032	F4310-002024	5	261
01643-31032	F4310-002024	14	261
01643-31032	F4310-002046	17	283
01643-31032	F4310-002056	6	293
01643-31032	F4310-002059	8	296
01643-31032	F4310-002059	20	296
01643-31032	F4310-002060	5	297
01643-31032	F4310-002060	11	297
01643-31032	F4310-002066	3	303
01643-31032	F4310-002068	5	304
01643-31032	F4310-002068	7	304
01643-31032	F4310-002073	9	308
01643-31032	F4310-002074	4	309

PART NO.	FIG NO.	INDEX	PAGE
01643-31032	F4310-002077	3	312
01643-31032	F4310-004072	6	314
01643-31032	F4310-004080	8	320
01643-31032	F4310-004085	17	324
01643-31032	F4310-037081	8	325
01643-31032	F4400-001006A	40	334
01643-31032	F4400-001009	6	337
01643-31032	F4500-001006A	40	350
01643-31032	F4500-001009	5	353
01643-31032	F4700-001002	11	361
01643-31032	F4700-001002	14	361
01643-31032	F4700-001002	19	361
01643-31032	F4880-001002	4	365
01643-31032	F4880-001002	9	365
01643-31032	H0110-001001	14	367
01643-31032	H0110-001001	28	367
01643-31032	H0110-001003	6	369
01643-31032	H0122-005002	3	393
01643-31032	H4200-002002	7	401
01643-31032	H4200-002003	22	402
01643-31032	H4200-002003	26	402
01643-31032	H4200-002004	10	403
01643-31032	H4200-002004	12	403
01643-31032	H4200-002004	22	403
01643-31032	H4200-002004	24	403
01643-31032	H4200-002005	13	404
01643-31032	H4200-002005	17	404
01643-31032	H4200-002005	21	404
01643-31032	H4200-002005	26	404
01643-31032	H4200-002005	28	404
01643-31032	H4200-002005	33	404
01643-31032	H4200-002005	35	404
01643-31032	H4200-002005	39	404
01643-31032	H4200-002007	6	406
01643-31032	H4200-002007	10	406
01643-31032	H4200-002007	14	406
01643-31032	H4200-002007	18	406
01643-31032	H4200-002008	6	407
01643-31032	H4200-002008	14	407
01643-31032	H4200-002008	28	407
01643-31032	H4200-002008	32	407
01643-31032	H4200-002008	37	407
01643-31032	H4200-002009	4	408
01643-31032	H4200-002009	8	408
01643-31032	H4200-002009	16	408
01643-31032	H4200-002010	4	409
01643-31032	H4200-002010	5	409
01643-31032	H4200-002010	11	409
01643-31032	H4200-002010	17	409
01643-31032	H4200-002010	20	409
01643-31032	H4200-002011	12	410
01643-31032	H4200-002011	16	410
01643-31032	H4200-002011	28	410
01643-31032	H4200-002011	32	410
01643-31032	H4200-002012	28	411
01643-31032	H4200-002012	30	411
01643-31032	H4200-002015	8	414
01643-31032	H4200-002015	12	414
01643-31032	H4200-002015	19	414
01643-31032	H4200-002016	13	415
01643-31032	H4200-002018	10	417
01643-31032	H4200-002018	14	417
01643-31032	H4200-002018	24	417
01643-31032	H4200-002019	9	418
01643-31032	H4200-002019	13	418
01643-31032	H4200-002019	17	418
01643-31032	H4410-003001	8	422

PART NO.	FIG NO.	INDEX	PAGE
01643-31032	H4410-003003	8	424
01643-31032	H4410-003003	15	424
01643-31032	H4410-003003	20	424
01643-31032	H4410-003008	19	429
01643-31032	H4420-001001	7	430
01643-31032	H4420-001001	11	430
01643-31032	J4140-002001	33	436
01643-31032	J4140-002001	35	436
01643-31032	J4140-002001	37	436
01643-31032	J4140-002003	33	438
01643-31032	J4140-002003	35	438
01643-31032	J4140-002003	37	438
01643-31032	J4710-001001	18	442
01643-31032	J4710-001001	20	442
01643-31032	J4710-001002	10	443
01643-31032	J4710-001002	12	443
01643-31032	K0210-023004	3	448
01643-31032	K0210-023004	7	448
01643-31032	K0210-023004	10	448
01643-31032	K0210-023005	8	449
01643-31032	K0210-023005	11	449
01643-31032	K0210-023005	12	449
01643-31032	K0210-023006	3	450
01643-31032	K0210-023006	6	450
01643-31032	K0210-023009	7	453
01643-31032	K0210-023010	17	454
01643-31032	K0210-023012	18	456
01643-31032	K0210-023019	3	462
01643-31032	K0210-023020	4	463
01643-31032	K0210-023020	12	463
01643-31032	K0210-023027	18	470
01643-31032	K0210-023027	20	470
01643-31032	K0210-023027	22	470
01643-31032	K0210-023029	6	472
01643-31032	K0210-023030	3	473
01643-31032	K0711-001001	10	477
01643-31032	K0711-001001	15	477
01643-31032	K0711-001001	17	477
01643-31032	K0713-001001	8	478
01643-31032	K0713-001001	11	478
01643-31032	K0713-001001	15	478
01643-31032	K0713-001001	18	478
01643-31032	K0713-001001	21	478
01643-31032	K0713-001001	24	478
01643-31032	K0713-001001	28	478
01643-31032	K4010-098003	4	483
01643-31032	K4010-098005	22	485
01643-31032	K4010-098005	25	485
01643-31032	K4010-098005	32	485
01643-31032	K4010-098005	35	485
01643-31032	K4010-098006	11	486
01643-31032	K4010-098006	13	486
01643-31032	K4010-098006	22	486
01643-31032	K4010-098006	36	486
01643-31032	K4010-098006	38	486
01643-31032	K4010-098008	13	489
01643-31032	K4010-098010	2	492
01643-31032	K4010-098011	7	493
01643-31032	K4010-098011	10	493
01643-31032	K4010-098012	3	494
01643-31032	K4010-098012	12	494
01643-31032	K4010-098013	16	495
01643-31032	K4010-098013	18	495
01643-31032	K4010-098013	20	495
01643-31032	K4010-098013	23	495
01643-31032	K4010-098013	26	495
01643-31032	K4010-098013	29	495

PART NO.	FIG NO.	INDEX	PAGE
01643-31032	K4010-098013	32	495
01643-31032	K4010-098013	40	495
01643-31032	K4010-098014	9	496
01643-31032	K4010-098014	12	496
01643-31032	K4010-098014	15	496
01643-31032	K4010-098014	23	496
01643-31032	K4010-098015	6	497
01643-31032	K4010-098016	3	498
01643-31032	K4010-098017	8	499
01643-31032	K4010-098017	15	499
01643-31032	K4010-098017	20	499
01643-31032	K4010-098017	24	499
01643-31032	K4010-098017	33	499
01643-31032	K4010-098017	37	499
01643-31032	K4010-098017	40	500
01643-31032	K4010-098017	49	500
01643-31032	K4010-098019	9	502
01643-31032	K4010-098019	11	502
01643-31032	K4010-098019	24	502
01643-31032	K4010-098019	26	502
01643-31032	K4010-098020	4	503
01643-31032	K4010-098021	9	504
01643-31032	K4010-098021	12	504
01643-31032	K4010-098021	21	504
01643-31032	K4010-098021	37	504
01643-31032	K4010-098023	6	506
01643-31032	K4010-098023	8	506
01643-31032	K4010-098024	8	507
01643-31032	K4010-098026	2	509
01643-31032	K4010-098027	6	511
01643-31032	K4010-098028	19	512
01643-31032	K4010-098030	4	514
01643-31032	K4010-098031	5	515
01643-31032	K4010-098031	7	515
01643-31032	K4010-098033	5	517
01643-31032	K4010-098033	7	517
01643-31032	K4010-098033	9	517
01643-31032	K4460-001001	5	520
01643-31032	K4460-001001	8	520
01643-31032	K4460-001001	13	520
01643-31032	K4460-001002	5	521
01643-31032	K4460-001002	8	521
01643-31032	K4460-001002	12	521
01643-31032	K4460-001002	15	521
01643-31032	K4460-001002	20	521
01643-31032	K4460-001002	23	521
01643-31032	K4460-001002	29	521
01643-31032	K4460-001003	13	522
01643-31032	K4460-001003	17	522
01643-31032	K4470-012001	10	523
01643-31032	K4470-012001	13	523
01643-31032	K4470-012001	21	523
01643-31032	K4470-012003	27	525
01643-31032	K4470-012004	26	527
01643-31032	K4470-012005	6	529
01643-31032	K4470-012005	8	529
01643-31032	K4470-012005	24	529
01643-31032	K4470-012006	9	530
01643-31032	K4470-012006	11	530
01643-31032	K4470-012010	6	534
01643-31032	K4470-012010	13	534
01643-31032	K4470-012010	16	534
01643-31032	K4470-012010	26	534
01643-31032	K4470-012011	6	535
01643-31032	K4470-012011	8	535
01643-31032	M4102-001001	16	540
01643-31032	M4110-002004	4	544

PART NO.	FIG NO.	INDEX	PAGE
01643-31032	M4110-002004	13	544
01643-31032	M4110-002004	18	544
01643-31032	M4110-002005	17	545
01643-31032	M4110-002007	11	547
01643-31032	M4110-002007	13	547
01643-31032	M4110-002007	16	547
01643-31032	M4110-002007	19	547
01643-31032	M4110-002007	21	547
01643-31032	M4110-002009	11	549
01643-31032	M4110-002009	13	549
01643-31032	M4110-002010	13	550
01643-31032	M4110-002014	7	554
01643-31032	M4110-002014	10	554
01643-31032	M4110-002014	13	554
01643-31032	M4110-002014	13C	554
01643-31032	M4110-002019	6	559
01643-31032	M4110-002019	15	559
01643-31032	M4110-002028	5	567
01643-31032	M4110-002028	8	567
01643-31032	M4230-001001	5	572
01643-31032	M4310-003003	15	575
01643-31032	M4320-001001	7	582
01643-31032	T4110-003004	4	593
01643-31032	T4140-001001	30	598
01643-31032	T4140-001003	30	600
01643-31032	T4150-003001	33	603
01643-31032	T4150-003003	7	605
01643-31032	V0305-003001	7	613
01643-31232	A1310-001002	3	19
01643-31232	A1310-002002	3	21
01643-31232	A1610-001001	5	24
01643-31232	A1410-001001	12	28
01643-31232	A1410-001001	14	28
01643-31232	A1410-001001	17	28
01643-31232	A1410-001001	20	28
01643-31232	A1510-001001	18	29
01643-31232	A1510-001001	25	29
01643-31232	A1510-001001A	15	30
01643-31232	A1510-001001A	22	30
01643-31232	A1510-003001	18	32
01643-31232	A1510-003001	25	32
01643-31232	A1510-003001A	15	33
01643-31232	A1510-003001A	22	33
01643-31232	A1550-001001	21	45
01643-31232	A1030-001001	7	52
01643-31232	A1030-001001	10	52
01643-31232	A1030-001001	13	52
01643-31232	A1030-001001	21	52
01643-31232	A1030-001001	23	52
01643-31232	A2210-001001	3	71
01643-31232	A2210-001001A	3	72
01643-31232	A2250-001001	4	75
01643-31232	A2250-001001	7	75
01643-31232	A4110-002003	6	96
01643-31232	A4110-002003	8	96
01643-31232	A4110-003003	6	101
01643-31232	A4110-003003	8	101
01643-31232	A6030-001001	5	143
01643-31232	A6010-002002	4	147
01643-31232	A6010-002002	8	147
01643-31232	A6010-002004	5	149
01643-31232	A6010-002004	7	149
01643-31232	A6010-002004	9	149
01643-31232	A6010-001002	4	155
01643-31232	A6010-001002	8	155
01643-31232	A6010-001002	16	155
01643-31232	A6010-001002	18	155

PART NO.	FIG NO.	INDEX	PAGE
01643-31232	A6010-001002	20	155
01643-31232	B0000-001001	2	176
01643-31232	B0000-001001	5	176
01643-31232	B0000-001001	8	176
01643-31232	B0000-001001	18	176
01643-31232	B0000-001006	4	181
01643-31232	B0000-001006	10	181
01643-31232	C0110-001001	12	187
01643-31232	C0110-001002	3	188
01643-31232	C0110-001002	5	188
01643-31232	C0110-001004	4	190
01643-31232	C0110-001006	9	192
01643-31232	C0110-001006	12	192
01643-31232	C0110-001010	2	196
01643-31232	C0110-001011	3	197
01643-31232	D0100-006004	22	208
01643-31232	E0200-001001	13	218
01643-31232	E0300-001001	44	224
01643-31232	F4310-002001	39	229
01643-31232	F4310-002002	11	230
01643-31232	F4310-002003	17	231
01643-31232	F4310-002003	22	231
01643-31232	F4310-002003	28	231
01643-31232	F4310-002003	39	232
01643-31232	F4310-002003	45	232
01643-31232	F4310-002003	54	232
01643-31232	F4310-002008	11	240
01643-31232	F4310-002008	26	240
01643-31232	F4310-002008	41	241
01643-31232	F4310-002008	43	241
01643-31232	F4310-002008	4	242
01643-31232	F4310-002008	54	243
01643-31232	F4310-002008	56	243
01643-31232	F4310-002013	28	248
01643-31232	F4310-002015	7	252
01643-31232	F4310-002015	9	252
01643-31232	F4310-002015	14	252
01643-31232	F4310-002015	30	252
01643-31232	F4310-002015	33	252
01643-31232	F4310-002016	4	253
01643-31232	F4310-002016	12	253
01643-31232	F4310-002016	16	253
01643-31232	F4310-002018	10	255
01643-31232	F4310-002018	13	255
01643-31232	F4310-002018	15	255
01643-31232	F4310-002019	4	256
01643-31232	F4310-002020	3	257
01643-31232	F4310-002020	7	257
01643-31232	F4310-002021	20	258
01643-31232	F4310-002022	10	259
01643-31232	F4310-002022	25	259
01643-31232	F4310-002023	18	260
01643-31232	F4310-002024	8	261
01643-31232	F4310-002026	5	263
01643-31232	F4310-002056	3	293
01643-31232	F4310-002057	8	294
01643-31232	F4310-002058	4	295
01643-31232	F4310-002058	6	295
01643-31232	F4310-002063	8	300
01643-31232	F4310-002072	10	307
01643-31232	F4310-002077	6	312
01643-31232	F4310-004077	6	317
01643-31232	F4310-004078	28	318
01643-31232	F4310-004080	11	320
01643-31232	F4400-001001	24	326
01643-31232	F4400-001002	16	328
01643-31232	F4400-001003	24	329

PART NO.	FIG NO.	INDEX	PAGE
01643-31232	F4400-001004	16	331
01643-31232	F4400-001006A	8	333
01643-31232	F4500-001001	24	342
01643-31232	F4500-001002	16	344
01643-31232	F4500-001003	24	345
01643-31232	F4500-001004	16	347
01643-31232	F4500-001006A	8	349
01643-31232	F4700-001002	4	361
01643-31232	F4700-001002	8	361
01643-31232	F4700-001003	11	362
01643-31232	F4700-001003	14	362
01643-31232	H0110-001001	20	367
01643-31232	H0110-001002	3	368
01643-31232	H0120-002010	3	385
01643-31232	H0120-002010	6	385
01643-31232	H0122-005007	2	398
01643-31232	H4200-002001	5	400
01643-31232	H4200-002001	9	400
01643-31232	H4200-002001	17	400
01643-31232	H4200-002001	21	400
01643-31232	H4200-002002	3	401
01643-31232	H4200-002003	8	402
01643-31232	H4200-002003	15	402
01643-31232	H4200-002003	18	402
01643-31232	H4200-002004	3	403
01643-31232	H4200-002004	29	403
01643-31232	H4200-002006	5	405
01643-31232	H4200-002006	8	405
01643-31232	H4200-002006	12	405
01643-31232	H4200-002008	10	407
01643-31232	H4200-002009	21	408
01643-31232	H4200-002009	23	408
01643-31232	H4200-002010	14	409
01643-31232	H4200-002011	8	410
01643-31232	H4200-002011	25	410
01643-31232	H4200-002012	25	411
01643-31232	H4200-002013	6	412
01643-31232	H4200-002013	8	412
01643-31232	H4200-002014	3	413
01643-31232	H4200-002014	11	413
01643-31232	H4200-002014	17	413
01643-31232	H4200-002014	20	413
01643-31232	H4200-002014	25	413
01643-31232	H4200-002014	31	413
01643-31232	H4200-002015	15	414
01643-31232	H4200-002015	22	414
01643-31232	H4200-002016	3	415
01643-31232	H4200-002016	6	415
01643-31232	H4200-002016	10	415
01643-31232	H4200-002016	17	415
01643-31232	H4200-002016	28	415
01643-31232	H4200-002017	3	416
01643-31232	H4200-002017	6	416
01643-31232	H4200-002017	9	416
01643-31232	H4200-002017	12	416
01643-31232	H4200-002018	7	417
01643-31232	H4200-002018	18	417
01643-31232	H4200-002018	27	417
01643-31232	H4200-002019	6	418
01643-31232	H4200-002021	3	420
01643-31232	H4200-002021	25	420
01643-31232	H4410-003001	5	422
01643-31232	H4410-003002	5	423
01643-31232	H4410-003002	8	423
01643-31232	H4410-003003	3	424
01643-31232	H4410-003003	12	424
01643-31232	H4410-003008	25	429

PART NO.	FIG NO.	INDEX	PAGE
01643-31232	H4410-003008	28	429
01643-31232	H4420-001001	4	430
01643-31232	H4420-001001	15	430
01643-31232	K0210-023006	13	450
01643-31232	K0210-023028	3	471
01643-31232	K0210-023028	10	471
01643-31232	K0210-023031	2	474
01643-31232	K0711-001001	20	477
01643-31232	K4010-098019	16	502
01643-31232	K4010-098023	30	506
01643-31232	K4010-098029	14	513
01643-31232	K4010-098030	8	514
01643-31232	K4470-012001	24	523
01643-31232	K4470-012003	20	525
01643-31232	K4470-012003	23	525
01643-31232	K4470-012005	32	529
01643-31232	K4470-012005	37	529
01643-31232	K4470-012007	6	531
01643-31232	M4102-001001	18	540
01643-31232	M4110-002001	11	541
01643-31232	M4110-002002	8	542
01643-31232	M4110-002002	11	542
01643-31232	M4110-002002	11B	542
01643-31232	M4110-002002	15	542
01643-31232	M4110-002002	15B	542
01643-31232	M4110-002003	10	543
01643-31232	M4110-002003	12	543
01643-31232	M4110-002005	3	545
01643-31232	M4110-002008	4	548
01643-31232	M4110-002008	7	548
01643-31232	M4110-002008	8A	548
01643-31232	M4110-002008	11	548
01643-31232	M4110-002009	3	549
01643-31232	M4110-002009	5	549
01643-31232	M4110-002009	16	549
01643-31232	M4110-002009	19	549
01643-31232	M4110-002010	11	550
01643-31232	M4110-002010	16	550
01643-31232	M4110-002010	20	550
01643-31232	M4110-002012	4	552
01643-31232	M4110-002015	11	555
01643-31232	M4110-002015	15	555
01643-31232	M4110-002015	18	555
01643-31232	M4110-002015	30	555
01643-31232	M4110-002020	19	560
01643-31232	M4110-002020	23	560
01643-31232	M4110-002026	3	565
01643-31232	M4110-002026	6	565
01643-31232	M4110-002026	8	565
01643-31232	M4110-002026	10	565
01643-31232	M4110-002026	13	565
01643-31232	M4110-002026	15	565
01643-31232	M4110-002026	18	565
01643-31232	M4110-002026	21	565
01643-31232	M4110-002026	26	565
01643-31232	M4110-002029	3	568
01643-31232	M4110-002030	2	569
01643-31232	M4210-001001	3	571
01643-31232	M4210-001001	6	571
01643-31232	M4310-003002	4	574
01643-31232	M4310-003002	7	574
01643-31232	M4310-003003	4	575
01643-31232	T4140-001002	6	599
01643-31232	T4140-001002	12	599
01643-31232	T4140-001004	6	601
01643-31232	T4140-001004	12	601
01643-31232	T4150-003001	29	603

PART NO.	FIG NO.	INDEX	PAGE
01643-31232	T4150-003003	4	605
01643-31232	T4150-003004	11	606
01643-31232	T4150-003004	14	606
01643-31445	F4310-002005	24	235
01643-31445	F4310-002006	59	238
01643-31445	F4310-002006	61	238
01643-31445	F4810-001001	4	363
01643-31445	H0120-002001	33	374
01643-31445	H0122-005003	3	394
01643-31445	H4200-002020	2	419
01643-31445	H4200-002020	5	419
01643-31445	M4110-002013		553
01643-31445	T4140-001001	34	598
01643-31445	T4140-001003	34	600
01643-31445	T4150-003001	26	603
01643-31445	T4150-003002	2	604
01643-31445	T4150-003002	5	604
01643-31645	A6210-001002	3	160
01643-31645	C0110-001005	1	191
01643-31645	C0110-001008	2	194
01643-31645	E0120-004004	3	217
01643-31645	F4310-002003	33	231
01643-31645	F4310-002025	2	262
01643-31645	F4310-002025	7	262
01643-31645	F4310-002076	9	311
01643-31645	F4310-004085	3	324
01643-31645	F4400-001001	14	326
01643-31645	F4400-001003	14	329
01643-31645	F4500-001001	14	342
01643-31645	F4500-001003	14	345
01643-31645	F4500-001011	10	355
01643-31645	F4500-001011	14	355
01643-31645	F4810-001001	6	363
01643-31645	H0120-002009	2	384
01643-31645	H0120-002016	6	391
01643-31645	H0122-005001	22	392
01643-31645	J4130-001001	10	434
01643-31645	J4130-001001	19	434
01643-31645	J4130-001001	37	435
01643-31645	K4470-012010	19	534
01643-31645	K4470-012013	2	537
01643-31645	M4110-002012	11	552
01643-31645	M4110-002015	3	555
01643-31645	M4110-002019	18	559
01643-31645	M4110-002024	2	563
01643-31645	M4310-003001	19	573
01643-31645	M4310-003001	22	573
01643-31645	M4310-003002	14	574
01643-31645	M4310-003002	16	574
01643-31645	M4310-003004	6	576
01643-31645	M4310-003006	2	578
01643-31645	M4310-003009	10	581
01643-31845	A2250-001001	11	75
01643-31845	A2250-001001	15	75
01643-32060	A4010-001003	4	117
01643-32060	F4200-001001	25	227
01643-32060	F4310-002003	11	231
01643-32060	F4310-002039	3	276
01643-32060	F4310-002051	8	288
01643-32060	F4400-001006A	12	333
01643-32060	F4400-001006A	14	333
01643-32060	F4400-001006A	48	334
01643-32060	F4500-001006A	12	349
01643-32060	F4500-001006A	14	349
01643-32060	F4500-001006A	48	350
01643-32060	F4500-001007	14	351
01643-32060	H0110-001007	2	373

PART NO.	FIG NO.	INDEX	PAGE
01643-32060	J4130-001001	27	434
01643-32060	J4130-001001	30	434
01643-32060	J4130-001001	35	434
01643-32060	M4102-001001	2	540
01643-32060	M4102-001001	4	540
01643-32060	M4110-002019	20	559
01643-32060	M4110-002027	3	566
01643-32060	M4110-002027	6	566
01643-32060	M4110-002027	9	566
01643-32260	J4130-001001	25	434
01643-32260	K4460-001002	25	521
01643-32460	A2010-002001	5	76
01643-32460	B0100-001001	3	183
01643-32460	F4310-002008	24	242
01643-32460	F4310-002078	3	313
01643-32460	F4400-001005	2	332
01643-32460	F4400-001006A	5	333
01643-32460	F4400-001006A	18	333
01643-32460	F4400-001006A	46	334
01643-32460	F4400-001012	2	340
01643-32460	F4500-001005	2	348
01643-32460	F4500-001006A	5	349
01643-32460	F4500-001006A	18	349
01643-32460	F4500-001006A	46	350
01643-32460	F4500-001013	2	357
01643-32460	K0210-023028	7	471
01643-32780	K0210-023028	8	471
01643-32780	K4100-001001	3	518
01643-32780	T4140-001001	14	598
01643-32780	T4140-001003	14	600
01643-33080	D0100-006003	3	207
01643-33080	D0100-007003	3	211
01643-33080	T4150-003001	16	603
01643-33690	M4510-003001	3	585
01643-33990	F4400-001012	5	340
01643-33990	K4100-001001	4	518
01643-50823	F4310-002060	17	297
01643-50823	H0120-002007	53	382
01643-51032	A3110-001002	11	104
01643-51032	A3110-002002	11	106
01643-51032	C0120-001001	13	198
01643-51032	C0120-001003	12	200
01643-51032	C0120-001005	3	202
01643-51032	F4310-002019	13	256
01643-51032	F4310-002055	10	292
01643-51032	F4310-002059	14	296
01643-51032	F4310-002059	26	296
01643-51032	F4310-002064	6	301
01643-51032	F4310-002075	3	310
01643-51032	F4310-004074	10	316
01643-51032	F4310-004078	22	318
01643-51032	F4310-004080	16	320
01643-51032	F4700-001003	3	362
01643-51032	F4700-001003	7	362
01643-51032	H0110-001004	3	370
01643-51032	H0110-001004	11	370
01643-51032	H0110-001005	3	371
01643-51032	H0110-001006	3	372
01643-51032	H0120-002012	3	387
01643-51032	H0120-002013	6	388
01643-51032	H0122-005003	6	394
01643-51032	H0122-005005	6	396
01643-51032	H0122-005005	12	396
01643-51032	H0122-005006	3	397
01643-51032	H0122-005008	3	399
01643-51032	H4200-002004	16	403
01643-51032	H4200-002004	19	403

PART NO.	FIG NO.	INDEX	PAGE
01643-51032	H4200-002007	21	406
01643-51032	H4200-002012	5	411
01643-51032	H4200-002012	11	411
01643-51032	H4200-002012	15	411
01643-51032	H4200-002012	19	411
01643-51032	H4200-002014	8	413
01643-51032	H4200-002014	29	413
01643-51032	H4200-002015	4	414
01643-51032	H4200-002018	4	417
01643-51032	H4200-002019	3	418
01643-51032	H4410-003003	22	424
01643-51032	H4410-003004	3	425
01643-51032	H4410-003004	6	425
01643-51032	H4410-003004	8	425
01643-51032	J4140-002001	26	436
01643-51032	J4140-002001	28	436
01643-51032	J4140-002002	5	437
01643-51032	J4140-002003	26	438
01643-51032	J4140-002003	28	438
01643-51032	J4140-002004	5	439
01643-51032	K4470-012009	4	533
01643-51032	K4470-012009	6	533
01643-51032	K4470-012009	8	533
01643-51232	A2250-001001	5	75
01643-51232	C0120-001003	7	200
01643-51232	C0120-001005	8	202
01643-51232	F4310-002018	4	255
01643-51232	F4310-002038	7	275
01643-51232	F4310-002054	13	291
01643-51232	F4310-002057	4	294
01643-51232	F4310-002057	12	294
01643-51232	F4310-002072	6	307
01643-51232	F4310-004078	8	318
01643-51232	F4310-004078	15	318
01643-51232	F4310-004078	24	318
01643-51232	F4310-004085	11	324
01643-51232	H0110-001002	7	368
01643-51232	H0110-001003	3	369
01643-51232	H0110-001004	8	370
01643-51232	H0120-002011	3	386
01643-51232	H0122-005004	6	395
01643-51232	H4200-002008	23	407
01643-51232	K4010-098032	2	516
01643-51232	K4010-098032	3	516
01643-51232	K4470-012012	3	536
01643-51232	T4140-001001	26	598
01643-51232	T4140-001003	26	600
01643-51645	F4310-002029	8	266
01643-51645	F4310-002040	16	277
01643-51645	F4310-002053	15	290
01643-51645	F4310-004084	16	323
01643-51645	J4140-002001	15	436
01643-51645	J4140-002003	15	438
01643-70623	K0210-023004	23	448
01643-70623	K0210-023005	23	449
01643-70623	K0210-023007	13	451
01643-70623	K0210-023007	14	451
01643-70623	K0210-023010	4	454
01643-70623	K0210-023012	24	456
01643-70623	K0210-023013A	10	457
01643-70623	K0210-023016	7	459
01643-70623	K0210-023016	20	459
01643-70623	K0210-023026	2	469
01643-70623	K0210-023026	11	469
01643-70623	K0210-023026	14	469
01643-70623	K0210-023026	17	469
01643-70623	K0210-023029	2	472

PART NO.	FIG NO.	INDEX	PAGE
01643-70623	K4010-098012	19	494
01643-70623	K4010-098012	24	494
01643-70623	K4010-098017	45	500
01643-70823	D0100-006001	13	205
01643-70823	D0100-007001	13	210
01643-70823	K4010-098029	8	513
01643-71032	C0310-001001	5	203
01643-71032	C0310-001001	7	203
01643-71032	C0310-001001	9	203
01643-71032	D0100-006001	7	205
01643-71032	D0100-006001	18	205
01643-71032	D0100-006001	21	205
01643-71032	D0100-007001	7	210
01643-71032	D0100-007001	18	210
01643-71032	D0100-007001	21	210
01643-71032	D0100-007001	28	210
01643-71032	D0100-007001	30	210
01643-71032	F4880-001001	6	364
01643-71032	F4880-001002	11	365
01643-71032	K0210-023006	9	450
01643-71032	K0210-023020	7	463
01643-71032	K4470-012013	23	537
01643-71032	K4514-002001	3	538
01643-71032	M4110-002013	13	553
01643-71032	M4110-002013	20	553
01643-71032	M4210-001001	10	571
01643-71032	M4310-003007	20	579
01643-71032	M4310-003007	21	579
01643-71032	M4320-001001	6	582
01643-71032	T4110-003005	2	594
01643-71232	B0300-001001	3	185
01643-71232	D0100-006003	19	207
01643-71232	D0100-007003	17	211
01643-71232	E0410-001001	6	225
01643-71232	F4310-002071	10	306
01643-71232	H4200-002016	22	415
01643-71232	H4200-002016	25	415
01643-71232	J4190-002001	3	441
01643-71232	J4190-002001	9	441
01643-71232	J4710-001002	18	443
01643-71232	K0210-023021	5	464
01643-71232	K4010-098029	12	513
01643-71232	K4470-012013	6	537
01643-71232	K4470-012013	10	537
01643-71232	K4470-012013	14	537
01643-71232	K4470-012013	16	537
01643-71232	K4470-012013	21	537
01643-71232	K4514-002001	12	538
01643-71232	M4102-001001	11	540
01643-71232	M4110-002001	6	541
01643-71232	M4110-002012	10	552
01643-71232	M4110-002013	4	553
01643-71232	M4110-002013	6	553
01643-71232	M4110-002015	28	555
01643-71232	M4110-002023	3	562
01643-71232	M4110-002023	7	562
01643-71232	M4110-002023	10	562
01643-71232	M4110-002023	14	562
01643-71232	M4110-002023	17	562
01643-71232	M4110-002023	21	562
01643-71232	M4310-003002	20	574
01643-71232	M4310-003004	4	576
01643-71232	M4310-003005	11	577
01643-71232	M4310-003007	3	579
01643-71232	M4310-003007	6	579
01643-71232	M4310-003007	8	579
01643-71232	M4310-003007	12	579

PART NO.	FIG NO.	INDEX	PAGE
01643-71232	M4310-003007	13	579
01643-71232	M4310-003007	24	579
01643-71232	M4310-003007	27	579
01643-71232	M4310-003008	8	580
01643-71232	M4310-003008	11	580
01643-71232	M4310-003008	14	580
01643-71232	M4310-003008	17	580
01643-71232	M4310-003008	20	580
01643-71232	M4310-003008	23	580
01643-71232	M4310-003008	26	580
01643-71232	M4310-003008	29	580
01643-71232	M4310-003009	13	581
01643-71232	M4310-003009	16	581
01643-71232	M4320-001001	3	582
01643-71232	M4320-001002	3	583
01643-71232	M4320-001002	6	583
01643-71232	M4320-001002	11	583
01643-71232	M4320-001002	16	583
01643-71232	M4410-002001	5	584
01643-71232	T4110-003005	4	594
01643-71645	M4310-003001	8	573
01643-71645	M4310-003001	11	573
01643-71645	M4310-003002	11	574
01643-71645	M4310-003002	23	574
01643-71645	M4310-003005	5	577
01643-71645	M4310-003005	9	577
01643-72060	J4190-002001	17	441
01660-03650	M4110-002019	4	559
02010-70638	K4010-098020	8	503
02030-70729	K4010-098032	4	516
02215-10710	K4010-098032	5	516
02400-10413	A2350-001001	11	87
02720-41616	A2110-001001	9	54
02720-41616	A2110-004001	9	63
02721-11617	F4310-002008	2	240
02721-11617	H0110-001001	7	367
02753-00310	F4310-002023	7	260
02753-00318	F4310-002021	8	258
02753-00318	K4010-098006	5	486
02753-003A3	K4010-098006	46	487
02753-00407	K4460-001001	14	520
02753-004A6	K4470-012005	25	529
02753-00615	K4010-098005	6	485
02754-00203	K4470-012008	1	532
02754-00206	K4470-012005	27	529
02754-00216	F4310-002021	11	258
02754-00310	F4310-037081	13	325
02754-00312	F4310-002022	7	259
02754-00320	K4010-098006	15	486
02754-00406	F4400-001011	4	339
02754-00412	K4010-098005	36	485
02754-006A8	K4010-098005	14	485
02755-003A5	F4310-002021	9	258
02755-00409	K4010-098006	39	486
02755-004A6	K4470-012005	26	529
02756-003A5	H4200-002021	13	420
02756-003A5	H4200-002021	16	420
02756-003A5	H4200-002021	18	420
02756-003A5	H4200-002021	20	420
02762-00308	K4010-098021	5	504
02762-00308	K4010-098021	13	504
02762-003A7	K4010-098021	16	504
02763-003A4	F4310-002063	12	300
02763-00620	D0100-006004	11	208
02764-00310	F4310-002071	13	306
02764-00515	M4110-002020	10	560
02766-00614	M4110-002020	12	560

PART NO.	FIG NO.	INDEX	PAGE
02766-00616	M4110-002020	14	560
02766-006A9	F4310-002065	1	302
02777-00304	F4310-002062	16	299
02777-00305	F4310-002062	7	299
02778-00308	F4310-037081	12	325
02781-0021D	F4310-002077	9	312
02781-0021D	K4470-012003	3	525
02781-0021D	K4470-012004	37	527
02781-00313	A1550-001005	11	49
02781-00313	H0120-002014	1	389
02781-00313	H0120-002014	4	389
02781-00315	F4310-002022	14	259
02781-00315	F4310-004080	4	320
02781-00315	F4310-004085	4	324
02781-00315	H0122-005004	12	395
02781-00315	H4410-003006	1	427
02781-00315	H4410-003008	1	429
02781-00315	K4470-012003	39	526
02781-0031D	A4110-002002	9	94
02781-0031D	A4110-003002	9	99
02781-0031D	A4230-001001	5	112
02781-0031D	F4310-002021	1	258
02781-0031D	F4310-002023	13	260
02781-0031D	F4310-004074	2	316
02781-0031D	H0120-002014	7	389
02781-0031D	H0120-002014	10	389
02781-0031D	K4470-012004	27	527
02781-0031D	K4470-012007	7	531
02781-0031D	K4470-012008	8	532
02781-00422	F4400-001011	1	339
02781-00422	K4470-012003	6	525
02781-00516	D0100-006001	22	205
02781-00516	D0100-007001	22	210
02781-00516	K4470-012004	31	527
02781-00628	F4310-002015	16	252
02781-00628	K4010-098005	11	485
02781-00628	K4460-001003	7	522
02781-00628	K4470-012005	9	529
02782-10311	F4310-002023	1	260
02782-10311	F4310-002062	4	299
02782-10311	F4310-002062	9	299
02782-10311	F4310-004080	1	320
02782-10311	H4410-003008	7	429
02782-10311	K4470-012007	13	531
02782-10311	K4470-012008	4	532
02782-10312	F4310-002062	23	299
02782-10312	K4460-001003	4	522
02782-10315	F4310-002063	9	300
02782-10315	H4410-003006	4	427
02782-10315	H4410-003008	4	429
02782-10315	K4010-098006	40	486
02782-10420	A4110-002002	5	94
02782-10420	A4110-003002	5	99
02782-10422	F4500-001009	7	353
02782-10422	F4500-001012	4	356
02782-10516	A4110-002002	7	94
02782-10516	A4110-003002	7	99
02782-10516	K4470-012004	30	527
02782-10516	M4110-002020	7	560
02782-10628	A4110-002003	18	96
02782-10628	A4110-003003	18	101
02782-10628	D0100-006004	2	208
02782-10628	D0100-006004	5	208
02782-1062A	C0120-001001	5	198
02782-1062A	F4310-002015	15	252
02782-1062A	M4110-002020	1	560
02782-1062A	M4110-002020	4	560

PART NO.	FIG NO.	INDEX	PAGE
02782-50315	H0122-005002	10	393
02782-50522	K4470-012005	12	529
02783-10210	K4470-012003	16	525
02783-10315	F4310-002027	3	264
02783-10422	F4400-001009	7	337
02783-10422	F4500-001009	6	353
02783-10628	F4310-002065	2	302
02896-11009	A4110-002002	11	94
02896-11009	A4110-003002	11	99
02896-11009	A4230-001001	6	112
02896-11009	F4310-002027	2	264
02896-11009	F4310-002071	14	306
02896-11009	K4010-098006	3	486
02896-11009	K4010-098006	8	486
02896-11009	K4010-098006	42	487
02896-11009	K4010-098006	45	487
02896-11009	K4010-098021	4	504
02896-11009	K4010-098021	17	504
02896-11012	A4110-002001	49	93
02896-11012	A4110-002003	16	96
02896-11012	A4110-003001	49	98
02896-11012	A4110-003003	16	101
02896-11012	A4710-001001	6	110
02896-11012	A4710-002001	6	111
02896-11012	D0100-006004	27	208
02896-11012	K4010-098005	16	485
02896-11012	K4010-098005	27	485
02896-11012	K4010-098006	18	486
02896-11012	K4010-098006	32	486
02896-11015	D0100-006004	24	208
02896-11015	M4110-002020	9	560
02896-11018	D0100-006004	3	208
02896-11018	D0100-006004	6	208
02896-11018	D0100-006004	16	208
02896-11018	K4010-098005	4	485
02896-11018	K4010-098005	8	485
02896-11018	K4010-098005	12	485
02896-11018	M4110-002020	3	560
02896-11018	M4110-002020	6	560
02896-21009	A1550-001005	12	49
02896-61008	F4310-002068	18	304
02896-61008	F4310-002077	10	312
02896-61008	K4470-012003	5	525
02896-61008	K4470-012003	18	525
02896-61008	K4470-012003	31	525
02896-61008	K4470-012004	39	527
02896-61008	K4470-012008	10	532
02896-61009	F4310-002021	5	258
02896-61009	F4310-002022	6	259
02896-61009	F4310-002022	16	259
02896-61009	F4310-002023	3	260
02896-61009	F4310-002023	8	260
02896-61009	F4310-002023	15	260
02896-61009	F4310-002062	3	299
02896-61009	F4310-002062	6	299
02896-61009	F4310-002062	11	299
02896-61009	F4310-002062	14	299
02896-61009	F4310-002062	19	299
02896-61009	F4310-002062	22	299
02896-61009	F4310-002062	25	299
02896-61009	F4310-002063	11	300
02896-61009	F4310-002063	13	300
02896-61009	F4310-002068	11	304
02896-61009	F4310-002068	14	304
02896-61009	F4310-002068	22	304
02896-61009	F4310-004074	4	316
02896-61009	F4310-004080	3	320

PART NO.	FIG NO.	INDEX	PAGE
02896-61009	F4310-004080	6	320
02896-61009	F4310-004085	6	324
02896-61009	H0120-002014	3	389
02896-61009	H0120-002014	6	389
02896-61009	H0120-002014	9	389
02896-61009	H0120-002014	12	389
02896-61009	H0122-005002	6	393
02896-61009	H0122-005002	9	393
02896-61009	H0122-005002	12	393
02896-61009	H0122-005004	13	395
02896-61009	H4200-002005	2	404
02896-61009	H4200-002005	4	404
02896-61009	H4200-002005	7	404
02896-61009	H4200-002005	9	404
02896-61009	H4200-002006	1	405
02896-61009	H4200-002021	12	420
02896-61009	H4200-002021	14	420
02896-61009	H4200-002021	15	420
02896-61009	H4200-002021	17	420
02896-61009	H4200-002021	19	420
02896-61009	H4200-002021	21	420
02896-61009	H4410-003006	3	427
02896-61009	H4410-003006	6	427
02896-61009	H4410-003006	9	427
02896-61009	H4410-003008	3	429
02896-61009	H4410-003008	6	429
02896-61009	H4410-003008	9	429
02896-61009	K4460-001003	6	522
02896-61009	K4470-012003	41	526
02896-61009	K4470-012004	29	527
02896-61009	K4470-012004	45	528
02896-61009	K4470-012007	9	531
02896-61009	K4470-012007	12	531
02896-61009	K4470-012007	15	531
02896-61009	K4470-012008	6	532
02896-61009	K4470-012008	11	532
02896-61012	D0100-006001	3	205
02896-61012	D0100-007001	3	210
02896-61012	F4400-001009	9	337
02896-61012	F4400-001011	3	339
02896-61012	F4500-001009	9	353
02896-61012	F4500-001012	6	356
02896-61012	K4460-001001	2	520
02896-61012	K4460-001002	2	521
02896-61012	K4460-001003	3	522
02896-61012	K4470-012003	8	525
02896-61012	K4470-012004	36	527
02896-61012	K4470-012005	19	529
02896-61012	K4470-012006	2	530
02896-61015	D0100-006001	24	205
02896-61015	D0100-007001	24	210
02896-61015	H0122-005004	10	395
02896-61015	K4470-012004	33	527
02896-61015	K4470-012005	14	529
02896-61015	K4470-012005	20	529
02896-61018	G0120-001001	7	198
02896-61018	D0100-006001	2	205
02896-61018	D0100-007001	2	210
02896-61018	F4310-002015	19	252
02896-61018	F4310-002065	4	302
02896-61018	H4200-002008	33	407
02896-61018	H4200-002010	8	409
02896-61018	K4460-001003	2	522
02896-61018	K4460-001003	9	522
02896-61018	K4470-012003	11	525
02896-61018	K4470-012005	11	529
02896-61018	K4470-012006	3	530

PART NO.	FIG NO.	INDEX	PAGE
02896-61018	K4470-012006	5	530
02896-61018	KIT		KIT-1
04000-00515	A4080-001001	6	124
04010-00310	K4514-002001	4	538
04010-00519	A4010-001003	2	117
04010-00728	A2410-001001	2	65
04010-00728	A2310-001001	4	85
04010-01032	M4110-002019	2	559
04020-00514	A2010-002001	7	76
04020-00514	F4310-002008	30	240
04020-00616	F4310-002006	46	238
04020-00616	F4310-002049	7	286
04020-00820	A1010-001001	12	26
04020-00820	A2010-002001	24	76
04020-00820	A4080-001001	7	124
04020-01024	A2050-001001	5	70
04020-01024	A2310-001001	5	85
04020-01024	A2330-001001	3	86
04020-01024	C0110-001001	9	187
04020-01024	F4310-002046	13	283
04020-01024	F4310-002054	11	291
04020-01024	M4110-002017	2	557
04020-01228	A2010-002001	31	76
04020-01228	A2310-001001	6	85
04020-01228	F4310-002002	12	230
04020-01228	F4310-002008	39	241
04020-01228	F4310-002025	4	262
04020-01228	F4310-002025	8	262
04020-01228	F4310-002053	2	290
04020-01228	F4310-002053	13	290
04020-01228	F4310-002054	2	291
04020-01228	F4310-004084	14	323
04020-01434	A2250-001001	2	75
04020-01434	A2250-001001	9	75
04020-01434	A2250-001001	13	75
04020-01434	A2010-002001	25	76
04020-01434	F4310-002029	5	266
04020-01434	F4310-002030	21	267
04020-01434	F4310-002034	18	271
04020-01434	F4310-002040	13	277
04020-01434	F4310-002041	14	278
04020-01638	F4310-002001	37	228
04020-01638	F4310-002004	5	233
04020-01638	F4310-002004	32	233
04020-01638	F4310-002005	3	235
04020-01638	F4310-002005	37	235
04020-01638	F4310-002006	5	237
04020-01638	F4310-002006	17	237
04020-01638	F4310-002008	34	241
04020-01842	F4310-002008	51	243
04020-01842	F4310-002052	14	289
04020-01842	F4400-001006A	50	334
04020-01842	F4500-001006A	50	350
04022-12035	A6010-002005	10	150
04022-12035	A6010-001003	10	156
04025-00524	K4010-098024	23	507
04025-00620	F4310-002004	23	233
04025-00620	F4310-002004	48	234
04025-00632	M4410-002001	2	584
04025-01080	J4190-002001	13	441
04050-12015	E0120-004001	9	214
04050-12015	E0120-004003	9	216
04050-12015	K0210-023007	21	451
04050-12015	M4102-001001	12	540
04050-12015	M4110-002003	8	543
04050-12015	M4110-002012	17	552
04050-12015	M4310-003003	7	575

PART NO.	FIG NO.	INDEX	PAGE
04050-12015	M4310-003004	9	576
04050-12015	M4310-003009	3	581
04050-13020	M4310-003003	16	575
04050-15030	M4110-002015	21	555
04052-10633	K0210-023012	8	456
04052-10633	K0210-023012	11	456
04052-21038	K4010-098028	17	512
04064-01510	K4010-098002	10	481
04064-01510	K4010-098002	16	481
04064-02512	A2410-001003	7	67
04064-07025	F4310-002006	50	238
04064-07525	F4310-002002	22	230
04064-08025	F4310-002001	25	228
04064-08025	F4310-002003	15	231
04064-08025	F4400-001005	13	332
04064-08025	F4500-001005	13	348
04064-08530	B0000-001001	23	176
04064-08530	F4310-002005	25	235
04064-09030	F4310-002004	14	233
04064-09030	F4310-002004	39	234
04065-01030	A6030-001001	10	143
04065-01104	F4310-002006	49	238
04065-01410	K4470-012003	34	525
04065-02812	H0122-005005	17	396
04065-03515	F4310-002047	24	284
04065-04518	K4010-098004	10	484
04065-04818	M4110-002017	17	557
04065-05020	F4310-004084	10	323
04065-05520	F4310-002030	11	267
04065-05520	F4310-002034	8	271
04065-05520	F4310-002041	4	278
04065-06220	F4310-002047	19	284
04065-06220	F4310-002052	10	289
04065-06825	M4110-002017	10	557
04065-07825	F4310-002030	7	267
04065-07825	F4310-002040	28	277
04070-00115	F4310-002005	8	235
04070-00130	F4310-002006	57	238
04070-00140	F4310-002005	16	235
04070-00150	F4310-002004	41	234
04071-00140	F4310-002003	13	231
04071-00150	B0000-001001	24	176
04071-00180	F4310-002006	56	238
04077-00130	F4310-002004	26	233
04077-00165	F4310-002005	7	235
04205-10830	M4310-003009	4	581
04205-10835	K0210-023007	20	451
04205-11028	K4010-098028		512
04211-21688	M4310-003009	7	581
04260-00635	F4310-002001	15	228
04260-00635	F4310-002006	31	237
04260-00635	F4310-002006	44	238
04260-01270	F4310-002012	29	246
04260-01270	F4310-002046	6	283
04260-01587	F4400-001001	37	327
04260-01587	F4400-001003	37	330
04260-01587	F4500-001001	37	343
04260-01587	F4500-001003	37	346
04418-02550	A1530-001001	23	34
04418-02550	A1530-002001	23	38
04418-02550	A9810-014001	2	163
04418-02550	A9810-005001	1	164
04418-02550	A9810-006001	1	165
04418-02550	A9810-007001	1	166
04418-02550	A9810-008001	2	167
04418-02550	A9810-010001	1	168
04418-02550	A9810-011001	1	169

PART NO.	FIG NO.	INDEX	PAGE
04418-02550	A9810-012001	1	170
04418-02550	A9810-013001	1	171
04418-02550	A9810-017001	1	172
04418-02550	A9810-018001	1	173
04418-13060	F4310-002002	33	230
04418-13060	F4310-002014	38	251
04418-13060	F4400-001007		335
04418-13060	F4500-001007		351
04418-13060	U0100-043001		608
04431-30000	M4110-002011	2	551
04431-30000	M4110-002011	4	551
04431-30000	M4110-002025	6	564
04434-50608	K4010-098014	2	496
04434-50610	D0100-006001	16	205
04434-50610	D0100-007001	16	210
04434-50610	J4710-001001	15	442
04434-50610	J4710-001002	8	443
04434-50610	K4010-098005	20	485
04434-50610	K4010-098013	3	495
04434-50810	K4010-098013	4	495
04434-50810	K4010-098017	26	499
04434-50810	K4010-098017	41	500
04434-50812	F4310-002003	26	231
04434-50812	F4310-002014	26	250
04434-50812	F4310-002014	33	250
04434-50812	F4310-002015	28	252
04434-51008	K4010-098013	5	495
04434-51010	B0000-001002	3	177
04434-51010	E0120-004001	20	214
04434-51010	E0200-001001	3	218
04434-51010	E0202-004001	3	219
04434-51010	E0202-004004	8	222
04434-51010	E0300-001001	45	224
04434-51010	F4310-002016	5	253
04434-51010	F4500-001009	27	353
04434-51010	K4010-098013	6	495
04434-51010	K4010-098017	6	499
04434-51010	K4010-098017	42	500
04434-51010	K4470-012011	2	535
04434-51010	M4110-002004	2	544
04434-51010	M4110-002014	11	554
04434-51010	M4110-002014	13A	554
04434-51010	M4110-002019	13	559
04434-51012	F4310-002014	29	250
04434-51208	K4010-098008	7	489
04434-51210	C0110-001011	5	197
04434-51210	K0210-023027	16	470
04434-51210	K4010-098017	18	499
04434-51210	K4010-098033	3	517
04434-51210	M4110-002005	15	545
04434-51210	M4110-002014	5	554
04434-51212	F4310-002014	22	250
04434-51212	F4310-002014	25	250
04434-51410	B0000-001002	7	177
04434-51410	B0000-001002	28	177
04434-51410	E0200-001001	4	218
04434-51410	E0202-004001	2	219
04434-51410	F4310-002016	8	253
04434-51410	F4310-002024	12	261
04434-51410	K0210-023009	4	453
04434-51410	K0711-001001	7	477
04434-51410	K4470-012011	4	535
04434-51410	M4110-002004	16	544
04434-51410	M4110-002007	23	547
04434-51508	K4010-098014	3	496
04434-51508	K4010-098014	4	496
04434-51510	B0110-001001	4	184

PART NO.	FIG NO.	INDEX	PAGE
04434-51510	K4010-098011	4	493
04434-51510	K4010-098017	22	499
04434-51610	C0110-001004	7	190
04434-51610	F4310-002024	11	261
04434-51610	K0210-023005	9	449
04434-51710	B0000-001002	5	177
04434-51710	B0000-001002	6	177
04434-51710	E0200-001001	5	218
04434-51710	E0202-004004	9	222
04434-51710	K4010-098006	4	486
04434-51710	K4010-098006	9	486
04434-51710	K4470-012011	3	535
04434-51810	K0711-001001	13	477
04434-51910	B0000-001002	4	177
04434-51910	E0120-004003	19	216
04434-51910	E0200-001001	6	218
04434-51910	F4310-002021	15	258
04434-51910	F4310-002073	4	308
04434-51910	K0210-023030	1	473
04434-51910	K4010-098005	30	485
04434-51910	K4010-098006	34	486
04434-51910	K4010-098023	4	506
04434-52110	A1550-001001	28	45
04434-52110	F4310-002068	2	304
04434-52110	F4880-001002	6	365
04434-52110	K0711-001001	4	477
04434-52110	K0711-001001	6	477
04434-52110	K4010-098011	11	493
04434-52110	K4010-098013	7	495
04434-52112	F4400-001009	12	337
04434-52112	F4500-001009	12	353
04434-52112	H4410-003001	2	422
04434-52112	H4410-003008	22	429
04434-52112	K4010-098030	5	514
04434-52210	H4410-003008	16	429
04434-52210	H4410-003008	20	429
04434-52210	K4010-098013	8	495
04434-52210	K4010-098021	7	504
04434-52210	K4010-098021	15	504
04434-52210	K4010-098021	19	504
04434-52210	K4010-098021	34	504
04434-52310	C0110-001011	4	197
04434-52310	E0120-004002	11	215
04434-52310	E0200-001001	7	218
04434-52310	E0202-004002	2	220
04434-52510	F4310-002023	9	260
04434-52510	F4310-002023	19	260
04434-52511	A1111-002001	25	23
04434-52511	A1111-002001	32	23
04434-52511	B0110-001001	7	184
04434-52511	F4310-002015	20	252
04434-52511	F4310-002021	13	258
04434-52511	F4310-002073	6	308
04434-52511	F4310-004085	14	324
04434-52511	K0210-023009	5	453
04434-52511	K0713-001001	9	478
04434-52511	K0713-001001	12	478
04434-52511	K0713-001001	13	478
04434-52511	K0713-001001	16	478
04434-52511	K0713-001001	19	478
04434-52511	K4010-098013	9	495
04434-52511	K4010-098014	5	496
04434-52511	K4460-001003	14	522
04434-52511	K4470-012004	42	528
04434-52512	F4310-002014	23	250
04434-52512	F4310-002022	8	259
04434-52711	A4110-002001	50	93

PART NO.	FIG NO.	INDEX	PAGE
04434-52711	A4110-003001	50	98
04434-52711	E0202-004001	4	219
04434-52711	K0711-001001	2	477
04434-52711	K0711-001001	3	477
04434-52711	K4460-001001	10	520
04434-52711	K4460-001002	17	521
04434-52711	M4110-002007	8	547
04434-52712	C0110-001010	3	196
04434-52712	K4010-098006	19	486
04434-53211	A1111-001001	25	22
04434-53211	B0000-001003	4	178
04434-53211	D0100-006004	28	208
04434-53211	E0202-004002	12	220
04434-53211	K0713-001001	5	478
04434-53211	K0713-001001	25	478
04434-53211	K4010-098013	10	495
04434-53211	K4010-098031	3	515
04434-53411	D0100-006004	17	208
04434-53411	D0100-006004	25	208
04434-53411	D0100-006004	32	208
04434-53411	E0202-004003	4	221
04434-53411	F4310-002074	1	309
04434-53411	K4010-098013	11	495
04434-53411	M4110-002007	7	547
04434-53412	K4460-001002	30	521
04435-50610	J4710-001001	16	442
04435-50610	J4710-001002	7	443
04435-50810	M4110-002004	11	544
04435-51010	A4750-001001		129
04435-51010	A4750-001001		129
04435-51010	A4750-001001		129
04435-51010	A4750-001001		129
04435-51010	A4750-001001		130
04435-51010	A4750-001002		132
04435-51410	K0210-023005	6	449
04435-51510	B0110-001001	3	184
04435-51610	K4010-098008	8	489
04530-11222	F4310-002028	6	265
04530-11222	F4310-002033	7	270
04530-11222	F4310-002040	6	277
06002-30215	F4310-002003	34	231
06002-30221	F4310-002008	12	240
06030-06013	F4310-002005	29	235
06030-06205	A5010-001001	4	137
06030-06917	F4310-002005	12	235
06030-06917	F4310-002006	35	237
06030-06919	F4310-002004	25	233
06030-06921	F4310-002005	19	235
06030-06924	F4310-002005	6	235
06030-06926	F4310-002006	55	238
06040-06014	F4310-002006	48	238
06040-06015	F4310-002002	21	230
06040-06216	F4310-002003	12	231
06040-06217	B0000-001001	21	176
06301-06306	A6010-002005	12	150
06301-06306	A6010-001003	12	156
06330-06307	A6030-001001	9	143
06330-06309	A6030-001001	8	143
06340-06305	A5010-001001	3	137
07000-02060	KIT		KIT-2
07000-11005	F4400-001009	24	337
07000-11005	F4500-001009	23	353
07000-11007	H0120-002001	26	374
07000-11008	H0120-002005	17	379
07000-11008	H0120-002007	26	381
07000-11009	H0120-002004	16	378
07000-11009	H0120-002007	31	381

PART NO.	FIG NO.	INDEX	PAGE
07000-12011	K4010-098006	2	486
07000-12011	K4010-098006	7	486
07000-12011	K4470-012004	3	527
07000-12012	H0122-005001	15	392
07000-12014	F4310-002023		260
07000-12014	H0120-002002	2	375
07000-12014	K4010-098006	17	486
07000-12014	K4010-098006	31	486
07000-12014	K4010-098006	44	487
07000-12014	K4470-012009	16	533
07000-12016	H0120-002002	4	375
07000-12018	F4400-001009	25	337
07000-12018	F4500-001009	24	353
07000-12021	H0120-002007	32	381
07000-12040	H0120-002001	3	374
07000-12060	F4310-004078	5	318
07000-12075	B0000-001006	2	181
07000-12075	B0000-001006	8	181
07000-12085	D0100-006001	15	205
07000-12085	D0100-007001	15	210
07000-12125	K4470-012009	17	533
07000-12140	F4200-001001	15	227
07000-13024	H0120-002004	14	378
07000-13024	H0120-002006	2	380
07000-13024	H0120-002007	15	381
07000-13024	H0122-005001	16	392
07000-13025	H0120-002016	4	391
07000-13030	J4140-002001	29	436
07000-13030	J4140-002003	29	438
07000-13030	KIT		KIT-1
07000-13030	KIT		KIT-2
07000-13032	K4010-098004	11	484
07000-13035	K4470-012009	20	533
07000-13038	F4310-004078	20	318
07000-13042	F4310-004078	13	318
07000-13045	F4310-004078	10	318
07000-13048	T4140-001001	32	598
07000-13048	T4140-001003	32	600
07000-13048	T4150-003001	27	603
07000-13048	KIT		KIT-1
07000-13048	KIT		KIT-1
07000-13048	KIT		KIT-2
07000-13048	KIT		KIT-2
07000-15065	F4200-001001	21	227
07000-15070	J4140-002001	21	436
07000-15070	J4140-002003	21	438
07000-15070	KIT		KIT-1
07000-15075	F4400-001006A	43	334
07000-15075	F4500-001006A	43	350
07000-15080	KIT		KIT-2
07000-15105	J4140-002001	13	436
07000-15105	J4140-002003	13	438
07000-15105	KIT		KIT-1
07000-15120	KIT		KIT-2
07000-15130	T4140-001001	20	598
07000-15130	T4140-001003	20	600
07000-15130	KIT		KIT-1
07000-15140	K4470-012002B	7	524
07000-15140	T4150-003001	22	603
07000-15140	KIT		KIT-1
07000-15140	KIT		KIT-2
07000-15190	T4140-001001	10	598
07000-15190	T4140-001003	10	600
07000-15190	KIT		KIT-1
07000-15200	D0100-006001	5	205
07000-15200	D0100-007001	5	210
07000-15220	F4400-001006A	36	334

PART NO.	FIG NO.	INDEX	PAGE
07000-15220	F4500-001006A	36	350
07000-15220	T4150-003001	13	603
07000-15220	KIT		KIT-1
07000-15220	KIT		KIT-2
07000-15250	KIT		KIT-2
07000-15290	F4400-001005	3	332
07000-15290	F4500-001005	3	348
07000-15350	F4400-001006A	34	334
07000-15350	F4500-001006A	34	350
07000-15400	F4400-001002	14	328
07000-15400	F4400-001004	14	331
07000-15400	F4500-001002	14	344
07000-15400	F4500-001004	14	347
07000-15425	F4500-001007	12	351
07000-22010	M4110-002018	7	558
07000-22014	K4470-012004	11	527
07000-51006	F4310-002047	6	284
07000-52065	F4310-002046	15	283
07000-52130	F4310-002047	7	284
07000-63042	A3310-001001	9	108
07000-71007	F4310-002010	16	244
07000-71007	F4310-002010	25	244
07000-71007	F4310-002011	8	245
07000-71007	KIT		KIT-2
07000-72010	F4310-002008	60	243
07000-72010	KIT		KIT-1
07000-72012	A1550-001004	18	48
07000-72012	A2410-001002	17	66
07000-72012	F4310-002008	59	243
07000-72012	KIT		KIT-1
07000-72014	A2011-001001	12	77
07000-72014	A2011-002001	12	79
07000-72014	A2011-003001	12	81
07000-72014	A2011-004001	12	83
07000-72015	F4310-002010	15	244
07000-72015	F4310-002010	24	244
07000-72015	F4310-002011	7	245
07000-72015	F4310-002012	36	246
07000-72015	F4310-002013	11	248
07000-72015	KIT		KIT-1
07000-72015	KIT		KIT-2
07000-72018	A1550-001005	2	49
07000-72018	A1550-001005	6	49
07000-72018	A4080-001001	22	124
07000-72018	F4310-002007	10	239
07000-72018	F4310-002008	38	241
07000-72018	F4310-002013	26	248
07000-72018	KIT		KIT-1
07000-72021	F4310-002007	11	239
07000-72021	F4310-002008	8	240
07000-72021	KIT		KIT-1
07000-72022	F4310-002013	12	248
07000-72022	KIT		KIT-1
07000-72040	A3110-001001	9	103
07000-72040	A3110-002001	9	105
07000-72060	A1111-001001	6	22
07000-72060	A1111-002001	6	23
07000-72065	F4310-002015	5	252
07000-72065	KIT		KIT-1
07000-72070	F4310-002008	37	241
07000-72070	KIT		KIT-1
07000-72075	F4310-002026	6	263
07000-72095	A5010-001001	17	137
07000-72105	A3110-001001	8	103
07000-72105	A3110-002001	8	105
07000-72110	A1550-001005	1	49
07000-72115	A2011-001001	5	77

PART NO.	FIG NO.	INDEX	PAGE
07000-72115	A2011-002001	5	79
07000-72115	A2011-003001	5	81
07000-72115	A2011-004001	5	83
07000-72115	A6030-001001	2	143
07000-72115	F4310-002008	36	241
07000-72115	KIT		KIT-1
07000-72120	F4310-002002	15	230
07000-72120	KIT		KIT-1
07000-72135	A4080-001001	8	124
07000-72135	A6030-001001	17	143
07000-73022	F4310-002011	13	245
07000-73022	KIT		KIT-2
07000-73025	A2110-001001	14	54
07000-73025	A2110-002002	37	57
07000-73025	A2110-003002	33	62
07000-73025	A2110-004001	14	63
07000-73028	F4310-002008	31	240
07000-73028	F4310-002008	62	243
07000-73028	F4310-002013	13	248
07000-73028	F4310-002013	38	249
07000-73028	KIT		KIT-1
07000-73030	F4310-002012	25	246
07000-73030	KIT		KIT-2
07000-73035	F4310-002013	14	248
07000-73035	KIT		KIT-1
07000-73038	A1010-001001	6	26
07000-73040	F4310-002015	12	252
07000-73040	KIT		KIT-1
07000-73042	F4310-002013	15	248
07000-73042	KIT		KIT-1
07000-73045	F4310-002013	25	248
07000-73045	KIT		KIT-1
07000-75075	F4310-002008	21	242
07000-75075	KIT		KIT-1
07000-75085	F4310-002015	24	252
07000-75085	KIT		KIT-1
07000-75155	F4310-002008	28	242
07000-75155	KIT		KIT-1
07000-75180	F4310-002008	7	242
07000-75180	KIT		KIT-1
07000-75200	F4310-002003	37	232
07000-75200	KIT		KIT-1
07000-75210	F4310-002008	6	240
07000-75210	KIT		KIT-1
07000-75220	F4310-002008	2	242
07000-75220	KIT		KIT-1
07000-75260	F4310-002003	9	231
07000-75260	KIT		KIT-1
07000-75270	F4310-002003	20	231
07000-75270	KIT		KIT-1
07000-75280	F4310-002008	16	240
07000-75280	KIT		KIT-1
07000-75290	F4310-002008	23	240
07000-75290	KIT		KIT-1
07000-75335	F4310-002002	9	230
07000-75335	KIT		KIT-1
07000-75360	F4310-002008	52	243
07000-75360	KIT		KIT-1
07000-75500	F4310-002008	35	241
07000-75500	KIT		KIT-1
07000-A2010	H0110-001001	16	367
07000-A2010	V0100-003001	10	611
07000-A2014	V0100-003001	6	611
07000-A2016	F4400-001002	9	328
07000-A2016	F4400-001004	9	331
07000-A2016	F4500-001002	9	344
07000-A2016	F4500-001004	9	347

PART NO.	FIG NO.	INDEX	PAGE
07000-A2021	A1310-001002	17	19
07000-A2021	A1310-002002	17	21
07000-A2021	A5210-001001		140
07000-A2060	F4310-002011		245
07000-A2075	A1030-001001	15	52
07000-A2125	V0100-003001	5	611
07000-A3032	F4400-001002	8	328
07000-A3032	F4400-001004	8	331
07000-A3032	F4400-001005	8	332
07000-A3032	F4500-001002	8	344
07000-A3032	F4500-001004	8	347
07000-A3032	F4500-001005	8	348
07000-A3038	F4310-002073	2	308
07000-A3038	F4310-002073	3	308
07000-A3039	A5010-001001	20	137
07000-A3042	A1030-001001	5	52
07000-A3045	F4700-001002	2	361
07000-A3045	F4700-001002	6	361
07000-A3048	F4310-002077	7	312
07000-A3048	F4310-002077	8	312
07000-A3050	A1030-001001	4	52
07000-A5200	H0110-001001	11	367
07000-A5200	H0110-001001	29	367
07000-A5200	V0100-003001	9	611
07000-A5230	H0110-001001	18	367
07000-A5390	F4400-001001	25	326
07000-A5390	F4400-001003	25	329
07000-A5390	F4500-001001	25	342
07000-A5390	F4500-001003	25	345
07000-B1008	F4310-002038	4	275
07000-B1008	F4310-002045	2	282
07000-B1010	F4310-002048	6	285
07000-B2011	H0122-005002	5	393
07000-B2011	H0122-005002	8	393
07000-B2055	H0110-001004	6	370
07000-B2060	F4310-002058	2	295
07000-B2060	F4310-004077	4	317
07000-B2060	F4310-004085	8	324
07000-B2060	H0110-001002	8	368
07000-B2060	H4200-002002	4	401
07000-B2060	H4200-002013	2	412
07000-B2060	H4420-001001	2	430
07000-B2075	F4310-002018	2	255
07000-B2085	F4310-002057	6	294
07000-B2100	F4310-002018	8	255
07000-B2105	F4310-002057	2	294
07000-B2110	H4200-002001	30	400
07000-B2140	H0110-001002	4	368
07000-B3025	F4310-002060	14	297
07000-B3025	F4310-037081	9	325
07000-B3025	J4140-002002	2	437
07000-B3025	J4140-002004	2	439
07000-B3025	K4470-012005	38	529
07000-B3030	H4410-003004	10	425
07000-B3032	C0120-001003	9	200
07000-B3032	F4310-002059	11	296
07000-B3032	F4310-002059	23	296
07000-B3032	F4310-002060	2	297
07000-B3032	F4310-002060	6	297
07000-B3032	F4310-002060	8	297
07000-B3032	F4310-002060	12	297
07000-B3032	F4310-002064	2	301
07000-B3032	F4310-004072	2	314
07000-B3032	F4310-004080	13	320
07000-B3032	F4310-037081	5	325
07000-B3032	H0120-002013	3	388
07000-B3032	H0122-005005	2	396

PART NO.	FIG NO.	INDEX	PAGE
07000-B3032	H0122-005005	8	396
07000-B3032	H4200-002012	2	411
07000-B3032	H4200-002012	8	411
07000-B3032	H4200-002012	12	411
07000-B3032	H4200-002012	21	411
07000-B3032	H4200-002014	13	413
07000-B3032	H4200-002014	22	413
07000-B3032	H4200-002016	26	415
07000-B3035	C0120-001001	4	198
07000-B3035	C0120-001003	3	200
07000-B3035	C0120-001005	14	202
07000-B3035	F4310-002059	2	296
07000-B3035	F4310-002059	7	296
07000-B3035	F4310-002059	19	296
07000-B3035	F4310-004072	8	314
07000-B3035	F4310-004081	2	321
07000-B3035	F4310-037081	1	325
07000-B3035	H0122-005005	19	396
07000-B3035	H4200-002014	6	413
07000-B3035	H4200-002014	27	413
07000-B3035	H4200-002015	2	414
07000-B3035	H4200-002018	2	417
07000-B3035	K4470-012009	7	533
07000-B3038	C0120-001001	10	198
07000-B3038	F4310-002019	10	256
07000-B3038	F4310-002064	7	301
07000-B3038	H0110-001004	12	370
07000-B3038	H0120-002013	2	388
07000-B3038	H0122-005003	7	394
07000-B3038	H0122-005004	3	395
07000-B3038	H4200-002008	2	407
07000-B3038	H4200-002012	6	411
07000-B3038	H4200-002012	17	411
07000-B3038	H4200-002014	2	413
07000-B3038	H4200-002014	9	413
07000-B3038	H4200-002014	14	413
07000-B3038	H4200-002015	5	414
07000-B3038	T4140-001002	2	599
07000-B3038	T4140-001002	3	599
07000-B3038	T4140-001002	8	599
07000-B3038	T4140-001002	9	599
07000-B3038	T4140-001004	2	601
07000-B3038	T4140-001004	3	601
07000-B3038	T4140-001004	8	601
07000-B3038	T4140-001004	9	601
07000-B3042	K4470-012010	4	534
07000-B3045	F4310-002019	2	256
07000-B3045	F4310-004078	26	318
07000-B3048	C0120-001003	4	200
07000-B3048	F4310-002057	10	294
07000-B3048	F4310-002072	2	307
07000-B3048	F4310-002072	3	307
07000-B3048	F4310-002073	1	308
07000-B3048	H0122-005004	2	395
07000-B3048	H4200-002008	20	407
07000-B3048	T4150-003004	7	606
07000-B3048	T4150-003004	9	606
07000-B5160	KIT		KIT-2
07000-E2012	A1550-001005	9	49
07000-E2018	A4030-001002	7	123
07000-E2060	A2110-001001	39	54
07000-E2060	A2110-002005	2	60
07000-E2060	A2110-004001	39	63
07000-E3038	F4310-002055	11	292
07000-E3040	F4310-002049	6	286
07000-E3042	A3110-001002	4	104
07000-E3042	A3110-002002	4	106

PART NO.	FIG NO.	INDEX	PAGE
07000-E5185	F4310-002029	4	266
07000-E5185	F4310-002040	12	277
07000-F1008	M4110-002016	19	556
07000-F1009	F4310-002030	22	267
07000-F1009	F4310-002034	19	271
07000-F1009	F4310-002037	10	274
07000-F1009	F4310-002041	15	278
07000-F1009	F4310-002044	10	281
07000-F2010	M4110-002016	15	556
07000-F2012	F4310-002029	6	266
07000-F2012	F4310-002031	20	268
07000-F2012	F4310-002035	20	272
07000-F2012	F4310-002040	14	277
07000-F2014	F4310-002029	9	266
07000-F2014	F4310-002040	17	277
07000-F2016	F4310-002050	3	287
07000-F2016	M4110-002016	12	556
07000-F2016	M4110-002018	11	558
07000-F2018	K4470-012004	9	527
07000-F2035	M4110-002016	13	556
07000-F2050	F4310-002031	21	268
07000-F2050	F4310-002032	6	269
07000-F2050	F4310-002035	21	272
07000-F2050	F4310-002036	6	273
07000-F2050	F4310-002042	18	279
07000-F2050	F4310-002043	6	280
07000-F2085	F4310-002056	7	293
07000-F2100	F4310-002051	1	288
07000-F2130	F4310-002056	1	293
07000-F2130	F4310-004085	1	324
07000-F3035	F4310-004073	5	315
07000-F3035	F4310-004082	5	322
07000-F3038	F4310-002031	16	268
07000-F3038	F4310-002032	2	269
07000-F3038	F4310-002035	16	272
07000-F3038	F4310-002036	2	273
07000-F3038	F4310-002042	15	279
07000-F3038	F4310-002043	2	280
07000-F5160	F4310-002039	1	276
07000-F5160	F4310-002051	6	288
07000-G2012	A5010-001001	14	137
07000-G2140	A5010-001001	13	137
07001-01007	H0120-002001	27	374
07001-01008	F4310-002038	5	275
07001-01008	F4310-002045	3	282
07001-01009	F4310-002037	11	274
07001-01009	F4310-002044	11	281
07001-01009	H0120-002004	15	378
07001-02010	M4110-002018	8	558
07001-02060	F4310-004078	6	318
07001-05130	T4140-001001	21	598
07001-05130	T4140-001003	21	600
07001-05130	KIT		KIT-1
07001-05140	K4470-012002B	6	524
07001-05140	T4150-003001	23	603
07001-05140	KIT		KIT-2
07001-05140	KIT		KIT-2
07001-05140	KIT		KIT-2
07001-05160	KIT		KIT-2
07001-05220	T4150-003001	14	603
07001-05220	KIT		KIT-2
07001-05220	KIT		KIT-2
07001-05250	KIT		KIT-2
07002-03634	F4310-004079	4	319
07002-10823	H0120-002005	5	379
07002-10823	H0120-002007	7	381
07002-11023	H0120-002001	29	374
07002-11423	A4110-002001	20	92

PART NO.	FIG NO.	INDEX	PAGE
07002-11423	A4110-002002	10	94
07002-11423	A4110-003001	20	97
07002-11423	A4110-003002	10	99
07002-11423	A4230-001001	7	112
07002-11423	B0000-001006	6	181
07002-11423	B0000-001006	12	181
07002-11423	H0120-002001	25	374
07002-11423	H0120-002001	31	374
07002-11423	H0120-002003	23	376
07002-11423	H0120-002005	13	379
07002-11423	H0120-002005	15	379
07002-11423	H0120-002005	24	379
07002-11423	H0120-002007	5	381
07002-11423	H0120-002007	24	381
07002-11423	K4010-098005	19	485
07002-11623	H0120-002003	8	376
07002-11823	A4110-002002	6	94
07002-11823	A4110-003002	6	99
07002-11823	H0120-002001	17	374
07002-11823	H0120-002001	21	374
07002-11823	H4200-002022	2	421
07002-12034	A4110-002002	8	94
07002-12034	A4110-003002	8	99
07002-12034	D0100-006001	23	205
07002-12034	D0100-007001	23	210
07002-12034	F4310-002027	4	264
07002-12034	K4010-098005	5	485
07002-12034	K4010-098005	9	485
07002-12034	K4010-098005	17	485
07002-12034	K4010-098005	28	485
07002-12034	K4010-098006	41	487
07002-12034	M4110-002020	8	560
07002-12434	A4110-002003	17	96
07002-12434	A4110-002003	19	96
07002-12434	A4110-002003	21	96
07002-12434	A4110-003003	17	101
07002-12434	A4110-003003	19	101
07002-12434	A4110-003003	21	101
07002-12434	D0100-006004	4	208
07002-12434	D0100-006004	7	208
07002-12434	H0120-002001	19	374
07002-12434	H0120-002002	6	375
07002-12434	H0120-002002	10	375
07002-12434	K4010-098005	13	485
07002-12434	M4110-002020	2	560
07002-12434	M4110-002020	5	560
07002-13334	H0120-002004	3	378
07002-13334	H0120-002004	5	378
07002-13334	K4470-012009	19	533
07002-13634	F4310-002059	6	296
07002-13634	F4310-002059	18	296
07002-13634	F4400-001002	18	328
07002-13634	F4400-001004	18	331
07002-13634	F4400-001007	9	335
07002-13634	F4500-001002	18	344
07002-13634	F4500-001004	18	347
07002-13634	F4500-001007	9	351
07002-13634	H0120-002003	38	376
07002-13634	H0120-002005	36	379
07002-13634	H0120-002007	46	382
07002-13634	H0120-002007	50	382
07002-13634	K4010-098002	17	481
07002-15234	H0110-001001	5	367
07002-21023	F4310-002028	4	265
07002-21023	F4310-002029	12	266
07002-21023	F4310-002033	9	270
07002-21023	F4310-002040	4	277

PART NO.	FIG NO.	INDEX	PAGE
07002-21023	F4310-002040	20	277
07002-21023	F4310-002048	16	285
07002-21023	F4310-002048	19	285
07002-21023	M4110-002016	22	556
07002-21223	F4310-002050	7	287
07002-21423	F4310-002023	14	260
07002-21423	F4310-002038	6	275
07002-21423	F4310-002038	10	275
07002-21423	F4310-002045	4	282
07002-21423	F4310-002045	5	282
07002-21623	F4310-002048	5	285
07002-21623	F4310-002048	11	285
07002-21823	A1550-001005	13	49
07002-21823	A2011-001001	9	77
07002-21823	A2011-002001	9	79
07002-21823	A2011-003001	9	81
07002-21823	A2011-004001	9	83
07002-22434	A1550-001004	15	48
07002-22434	A2210-001001	25	71
07002-22434	A2210-001001A	26	72
07002-22434	F4310-002028	8	265
07002-22434	F4310-002033	4	270
07002-22434	F4310-002033	11	270
07002-22434	F4310-002037	13	274
07002-22434	F4310-002040	8	277
07002-22434	F4310-002044	13	281
07002-22434	F4310-002050	4	287
07002-22434	M4110-002016	7	556
07002-22434	M4110-002018	12	558
07002-23334	F4310-002033	13	270
07002-23634	C0110-001003	2	189
07002-31423	A2010-002001	30	76
07002-33334	A2010-002001	13	76
07002-34234	A2010-002001	11	76
07002-51423	F4310-002047	13	284
07002-61023	C0120-001001	14	198
07002-61023	F4310-002002	19	230
07002-61023	F4310-002008	66	243
07002-61023	F4310-002010	12	244
07002-61023	F4310-002010	23	244
07002-61023	F4310-002011	6	245
07002-61023	F4310-002012	3	246
07002-61023	F4310-002012	35	246
07002-61023	F4310-002012	43	247
07002-61023	F4310-002013	24	248
07002-61023	F4310-002013	35	248
07002-61023	F4310-002069	7	305
07002-61023	H0122-005002	14	393
07002-61023	H4200-002018	29	417
07002-61023	H4200-002019	20	418
07002-61023	H4410-003004	12	425
07002-61023	K4470-012003	33	525
07002-61023	K4470-012005	16	529
07002-61023	KIT		KIT-1
07002-61023	KIT		KIT-1
07002-61023	KIT		KIT-2
07002-61423	F4310-002010	7	244
07002-61423	F4310-002012	45	247
07002-61423	F4310-002021	2	258
07002-61423	F4310-002021	7	258
07002-61423	F4310-002021	10	258
07002-61423	F4310-002022	5	259
07002-61423	F4310-002023	2	260
07002-61423	F4310-002023	5	260
07002-61423	F4310-002062	2	299
07002-61423	F4310-002062	5	299
07002-61423	F4310-002062	10	299

PART NO.	FIG NO.	INDEX	PAGE
07002-61423	F4310-002062	13	299
07002-61423	F4310-002062	18	299
07002-61423	F4310-002062	21	299
07002-61423	F4310-002062	24	299
07002-61423	F4310-002068	13	304
07002-61423	F4310-002068	17	304
07002-61423	F4310-002068	24	304
07002-61423	F4310-004074	3	316
07002-61423	F4310-004080	2	320
07002-61423	F4310-037081	11	325
07002-61423	H0120-002014	8	389
07002-61423	H0120-002014	11	389
07002-61423	H4200-002001	7	400
07002-61423	H4410-003006	8	427
07002-61423	H4410-003008	8	429
07002-61423	K4460-001003	5	522
07002-61423	K4470-012003	4	525
07002-61423	K4470-012003	13	525
07002-61423	K4470-012003	15	525
07002-61423	K4470-012003	17	525
07002-61423	K4470-012004	28	527
07002-61423	K4470-012004	38	527
07002-61423	K4470-012007	8	531
07002-61423	K4470-012007	11	531
07002-61423	K4470-012007	14	531
07002-61423	K4470-012008	5	532
07002-61423	K4470-012008	9	532
07002-61423	KIT		KIT-2
07002-61623	F4310-002010	5	244
07002-61623	KIT		KIT-2
07002-61823	F4310-002011	12	245
07002-61823	H0120-002014	2	389
07002-61823	H0120-002014	5	389
07002-61823	H0120-002015		390
07002-61823	H0122-005003	9	394
07002-61823	K4470-012003		525
07002-61823	KIT		KIT-2
07002-62034	A2010-002001	20	76
07002-62034	F4310-002012	32	246
07002-62034	F4310-002021	4	258
07002-62034	F4310-002022	3	259
07002-62034	F4310-002022	15	259
07002-62034	F4310-002063	10	300
07002-62034	F4310-004078	30	318
07002-62034	F4310-004080	5	320
07002-62034	F4310-004085	5	324
07002-62034	F4400-001005	7	332
07002-62034	F4400-001009	2	337
07002-62034	F4400-001009	8	337
07002-62034	F4400-001009	19	337
07002-62034	F4400-001011	2	339
07002-62034	F4500-001005	7	348
07002-62034	F4500-001009	2	353
07002-62034	F4500-001009	8	353
07002-62034	F4500-001009	18	353
07002-62034	F4500-001012	5	356
07002-62034	H0122-005002	11	393
07002-62034	H0122-005004	14	395
07002-62034	H4410-003006	2	427
07002-62034	H4410-003006	5	427
07002-62034	H4410-003008	2	429
07002-62034	H4410-003008	5	429
07002-62034	K4470-012003	7	525
07002-62034	K4470-012003	30	525
07002-62034	K4470-012003	40	526
07002-62034	K4470-012004	32	527
07002-62034	K4470-012004	35	527

PART NO.	FIG NO.	INDEX	PAGE
07002-62034	KIT		KIT-2
07002-62434	C0120-001001	6	198
07002-62434	F4310-002003	4	231
07002-62434	F4310-002013	32	248
07002-62434	F4310-002015	18	252
07002-62434	F4310-002059	28	296
07002-62434	F4310-002059	30	296
07002-62434	F4310-002059	32	296
07002-62434	F4310-002063	15	300
07002-62434	F4310-002065	3	302
07002-62434	F4400-001002	11	328
07002-62434	F4400-001002	24	328
07002-62434	F4400-001004	11	331
07002-62434	F4400-001004	24	331
07002-62434	F4500-001002	11	344
07002-62434	F4500-001002	24	344
07002-62434	F4500-001004	11	347
07002-62434	F4500-001004	24	347
07002-62434	H0122-005004	9	395
07002-62434	K4460-001003	8	522
07002-62434	K4470-012003	2	525
07002-62434	K4470-012003	10	525
07002-62434	K4470-012005	10	529
07002-62434	K4470-012005	13	529
07002-62434	KIT		KIT-1
07002-62434	KIT		KIT-1
07002-62434	KIT		KIT-2
07002-63034	F4310-002010	3	244
07002-63034	F4310-002012	5	246
07002-63034	F4310-002012	15	246
07002-63034	F4310-002012	23	246
07002-63034	F4310-002012	40	247
07002-63034	KIT		KIT-2
07002-63334	C0120-001005	12	202
07002-63334	F4310-002063	2	300
07002-63334	F4310-002069	4	305
07002-63634	C0120-001001	15	198
07002-63634	C0120-001002	4	199
07002-63634	F4310-002013	22	248
07002-63634	KIT		KIT-2
07002-65234	K4470-012005	4	529
07003-01015	A5010-001002	3	138
07003-01015	A5010-001002	6	138
07003-01419	A1530-001003	8	36
07003-01419	A1530-001003	16	36
07003-01419	A1530-001003A	9	37
07003-01419	A1530-001003A	17	37
07003-01419	A1530-002003	8	40
07003-01419	A1530-002003	16	40
07003-01419	A1530-002003A	9	41
07003-01419	A1530-002003A	17	41
07003-01419	A1530-003003	9	43
07003-01419	A1530-003003	17	43
07003-01419	A1550-001005	17	49
07003-01419	A1550-001005	19	49
07005-00812	A4110-002001	2	92
07005-00812	A4110-002001	9	92
07005-00812	A4110-002001	11	92
07005-00812	A4110-002001	28	92
07005-00812	A4110-003001	2	97
07005-00812	A4110-003001	9	97
07005-00812	A4110-003001	11	97
07005-00812	A4110-003001	28	97
07005-01012	A2011-001002	39	78
07005-01012	A2011-002002	35	80
07005-01012	A2011-003002	7	82
07005-01012	A2011-004002	7	84

PART NO.	FIG NO.	INDEX	PAGE
07005-01012	A4010-001006	17	120
07005-01012	A4010-001007	10	121
07005-01012	A4010-001007	17	121
07005-01012	A4080-001001	14	124
07005-01212	A1310-001002	26	19
07005-01212	A1310-002002	26	21
07005-01212	A1550-001002	17	46
07005-01212	A1550-001002	19	46
07005-01212	A1550-001002	23	46
07005-01212	A1550-001002	25	46
07005-01212	A4110-002002	24	94
07005-01212	A4110-002002	38	94
07005-01212	A4110-003002	24	99
07005-01212	A4110-003002	38	99
07005-01212	F4310-002003	24	231
07005-01212	KIT		KIT-1
07005-01412	A1530-001002	15	35
07005-01412	A1530-002002	15	39
07005-01412	A1530-003002	15	42
07005-01412	A2010-002001	22	76
07005-01412	A4110-002001	35	92
07005-01412	A4110-002001	47	93
07005-01412	A4110-003001	35	97
07005-01412	A4110-003001	47	98
07005-01412	A4710-001001	10	110
07005-01412	A4710-002001	10	111
07005-01412	A4230-001001	3	112
07005-01412	A4230-001001	10	112
07005-01412	A4230-001001	21	112
07005-01412	A5010-001002	8	138
07005-01412	A5210-001001	9	140
07005-01412	A5210-001001	12	140
07005-01412	A5210-002001	6	141
07005-01412	F4310-002015	26	252
07005-01612	A1530-001003	30	36
07005-01612	A1530-001003A	31	37
07005-01612	A1530-002003	30	40
07005-01612	A1530-002003A	31	41
07005-01612	A1530-003003	31	43
07005-01612	F4310-002008	45	241
07005-02216	A2210-001001	10	71
07005-02216	A2210-001001A	10	72
07012-50095	F4310-002003	41	232
07012-50095	KIT		KIT-1
07012-50105	F4310-002008	26	242
07012-50105	KIT		KIT-1
07012-50110	F4400-001006A	37	334
07012-50110	F4500-001006A	37	350
07012-50125	F4310-002008	8	242
07012-50125	KIT		KIT-1
07012-D0022	A5010-001001	7	137
07017-10016	K4010-098002	5	481
07018-10452	F4310-002004	15	233
07018-10452	F4310-002007	3	239
07018-10803	F4310-002007	4	239
07018-11355	F4310-002005	27	235
07018-11706	F4310-002006	47	238
07018-12455	F4310-002006	54	238
07018-20353	F4310-002007	6	239
07018-20603	F4310-002007	5	239
07020-00000	J4710-001002	16	443
07020-00000	T4110-003001	9	590
07020-00000	T4110-003001	14	590
07020-00000	T4110-003004	7	593
07020-00000	T4110-003007	6	596
07020-00000	T4140-001005	5	602
07020-00000	V0100-003001	11	611

PART NO.	FIG NO.	INDEX	PAGE
07020-00001	K4010-098018	10	501
07020-00675	A2011-001001	11	77
07020-00675	A2011-002001	11	79
07020-00675	A2011-003001	11	81
07020-00675	A2011-004001	11	83
07020-00675	J4710-001002	13	443
07020-00900	J4140-002001	5	436
07020-00900	J4140-002003	5	438
07020-00900	T4110-003004	6	593
07020-00900	V0100-003001	12	611
07025-00100	A2070-001001	2	88
07025-00100	A2070-002001	2	89
07029-00000	A6010-002005	19	150
07029-00000	A6010-001003	19	156
07030-00252	B0000-001001	30	176
07030-00252	F4310-002024	15	261
07030-01030	B0000-001001	27	176
07030-01030	F4200-001001	8	227
07030-01030	F4400-001007	10	335
07030-01030	F4500-001007	10	351
07040-02412	F4310-002008	29	240
07040-11007	C0120-001001	16	198
07040-11007	F4310-002012	34	246
07040-11007	F4310-002048	18	285
07040-11007	F4310-002069	6	305
07040-11007	H0122-005002	13	393
07040-11007	H4200-002018	28	417
07040-11007	H4200-002019	19	418
07040-11007	K4470-012003	32	525
07040-11007	M4110-002016	21	556
07040-11409	A1550-001005	18	49
07040-11409	A2010-002001	21	76
07040-11409	A2010-002001	29	76
07040-11409	A5210-002001	5	141
07040-11409	B0000-001006	5	181
07040-11409	B0000-001006	11	181
07040-11409	F4310-002012	44	247
07040-11409	F4310-002047	12	284
07040-11409	F4310-037081	10	325
07040-11409	H4200-002001	6	400
07040-11812	A1550-001005	14	49
07040-11812	A2011-001001	8	77
07040-11812	A2011-002001	8	79
07040-11812	A2011-003001	8	81
07040-11812	A2011-004001	8	83
07040-11812	F4310-002011	11	245
07040-11812	H0122-005003	8	394
07040-12012	A2010-002001	19	76
07040-12012	F4400-001009	1	337
07040-12012	F4500-001009	1	353
07040-12412	A2210-001001	24	71
07040-12412	A2210-001001A	25	72
07040-12412	A4110-002003	20	96
07040-12412	A4110-003003	20	101
07040-12412	F4400-001002	23	328
07040-12412	F4400-001004	23	331
07040-12412	F4500-001002	23	344
07040-12412	F4500-001004	23	347
07040-12414	F4310-002003	3	231
07040-12414	F4310-002033	10	270
07040-13016	F4310-002010	2	244
07040-13316	A2010-002001	12	76
07040-13316	H0120-002004	2	378
07040-13618	H0110-001001	30	367
07040-14220	A2010-002001	10	76
07041-13612	C0120-001001	17	198
07041-13612	F4400-001007	7	335

PART NO.	FIG NO.	INDEX	PAGE
07041-13612	F4500-001007	7	351
07042-00108	A1010-001001	13	26
07042-20415	C0110-001004	14	190
07042-70108	A4080-001001	20	124
07042-A0108	A1310-001001	28	18
07042-A0108	A1310-001002	18	19
07042-A0108	A1310-002001	28	20
07042-A0108	A1730-001001	8	136
07042-A0415	A2011-001001	14	77
07042-A0415	A2011-002001	14	79
07042-A0415	A2011-003001	14	81
07042-A0415	A2011-004001	14	83
07043-00108	A2010-002001	18	76
07043-00108	A6010-002005	18	150
07043-00108	A6010-001003	18	156
07043-00108	B0000-001001	28	176
07043-00211	B0000-001001	29	176
07043-70108	A1310-001001	2	18
07043-70108	A1310-002001	2	20
07043-70108	A1010-001001	7	26
07043-70108	A2010-002001	17	76
07043-70108	A4110-002001	55	93
07043-70108	A4110-003001	55	98
07043-70108	F4310-002001	28	228
07043-70108	F4310-002003	2	231
07043-70108	F4310-002004	19	233
07043-70108	F4310-002004	44	234
07043-70108	F4310-002006	30	237
07043-70108	F4310-002008	22	240
07043-70108	F4310-002013	37	248
07043-70108	T4110-003001	15	590
07043-70211	A1550-001005	5	49
07043-70211	A2010-002001	15	76
07043-70211	A2011-001001	10	77
07043-70211	A2011-002001	10	79
07043-70211	A2011-003001	10	81
07043-70211	A2011-004001	10	83
07043-70211	A5010-001001	12	137
07043-70211	F4310-002007	2	239
07043-70211	F4310-002007	8	239
07043-70211	F4310-002007	14	239
07043-70211	F4310-002008	17	242
07043-70211	F4310-002014	36	251
07043-70312	A1010-001001	10	26
07043-70312	A3310-001001	17	108
07043-70312	F4310-002002	13	230
07043-70312	F4310-002005	2	235
07043-70312	F4310-002008	3	240
07043-70312	F4310-002008	5	240
07043-70312	F4310-002008	57	243
07043-70415	A2010-002001	16	76
07043-70415	F4310-002013	33	248
07043-71019	A2010-002001	14	76
07043-A0108	A1310-001001	5	18
07043-A0108	A1310-002001	5	20
07044-12412	F4310-002028	7	265
07044-12412	F4310-002033	3	270
07044-12412	F4310-002040	7	277
07044-12412	F4400-001002	10	328
07044-12412	F4400-001004	10	331
07044-12412	F4500-001002	10	344
07044-12412	F4500-001004	10	347
07044-13620	F4400-001002	17	328
07044-13620	F4400-001004	17	331
07044-13620	F4400-001007	6	335
07044-13620	F4500-001002	17	344
07044-13620	F4500-001004	17	347

PART NO.	FIG NO.	INDEX	PAGE
07044-13620	F4500-001007	6	351
07046-11216	A2040-001001	2	69
07046-42516	A1030-001001	2	52
07046-44016	A2010-002001	23	76
07046-44516	A1030-001001	3	52
07046-44516	A1730-001001	2	136
07046-45016	A1730-001001	3	136
07049-01012	F4310-002003	56	232
07049-01012	F4310-002014	1	250
07049-01012	T4110-003007	27	596
07049-01215	F4310-002003	57	232
07049-01215	F4310-002014	2	250
07049-01215	F4310-002015	31	252
07049-01620	F4310-002003	58	232
07049-01620	F4310-002014	3	250
07049-01620	T4110-003002	5	591
07049-01620	T4110-003007	7	596
07049-01620	T4110-003007	17	596
07049-02228	C0120-001003	2	200
07049-02430	F4310-002015	34	252
07049-03342	T4110-003002	13	591
07049-03342	T4110-003006	4	595
07049-03342	T4110-003007	26	596
07049-03342	T4140-001005	10	602
07049-03342	T4150-003004	5	606
07056-10045	F4310-002071	7	306
07056-10045	H0110-001001	3	367
07056-18422	D0100-006003	6	207
07056-18422	D0100-007003	6	211
07069-34075	H0110-001001	10	367
07092-01000	F4310-002071	8	306
07092-01000	H0110-001001	2	367
07093-20000	M4110-002005	4	545
07094-10417	M4110-002015	12	555
07094-10518	K4470-012005	35	529
07094-10518	M4110-002020	20	560
07094-10620	H4200-002004	26	403
07094-10620	K4470-012005	30	529
07094-10620	M4110-002020	16	560
07094-11024	E0200-001001	10	218
07094-11024	H4200-002012	23	411
07094-11228	F4310-002020	5	257
07094-11228	F4310-002072	7	307
07094-11228	H4200-002009	18	408
07094-30315	H4200-002006	2	405
07094-30315	H4200-002006	9	405
07094-30315	H4200-002021	22	420
07094-30620	M4110-002015	8	555
07094-31024	A3110-001002	12	104
07094-31024	A3110-001002	20	104
07094-31024	A3110-002002	12	106
07094-31024	A3110-002002	20	106
07094-31024	H4410-003002	3	423
07094-31024	H4420-001001	12	430
07094-31228	F4700-001003	9	362
07095-00316	H4200-002006	3	405
07095-00316	H4200-002006	10	405
07095-00316	H4200-002021	24	420
07095-00317	H4200-002021	23	420
07095-00422	M4110-002015	13	555
07095-00523	K4470-012005	34	529
07095-00526	M4110-002020	21	560
07095-00627	H4200-002004	27	403
07095-00627	K4470-012005	29	529
07095-00630	M4110-002015	9	555
07095-00630	M4110-002020	17	560
07095-01033	H4410-003002	2	423

PART NO.	FIG NO.	INDEX	PAGE
07095-01034	E0200-001001	11	218
07095-01034	H4420-001001	13	430
07095-01035	F4310-002063	6	300
07095-01035	H4200-002012	22	411
07095-01038	H4410-003002	1	423
07095-01245	F4310-002020	4	257
07095-01245	F4310-002072	8	307
07095-01245	F4700-001003	4	362
07095-01245	F4700-001003	8	362
07095-01245	H4200-002009	17	408
07095-02062	H4200-002013	3	412
07095-20211	E0200-001001	25	218
07095-20211	E0202-004004	10	222
07095-20211	K4010-098011	5	493
07095-20213	F4310-002021	16	258
07095-20213	F4310-002073	5	308
07095-20314	F4310-002068	3	304
07095-20314	F4880-001002	7	365
07095-20314	H4410-003001	3	422
07095-20314	H4410-003008	17	429
07095-20314	H4410-003008	21	429
07095-20314	H4410-003008	23	429
07095-20314	K0711-001001	8	477
07095-20314	K4010-098011	12	493
07095-20314	K4010-098021	6	504
07095-20314	K4010-098021	14	504
07095-20314	K4010-098021	18	504
07095-20314	K4010-098021	33	504
07095-20314	K4010-098030	6	514
07095-20318	F4310-002014	24	250
07095-20318	F4310-002021	14	258
07095-20318	F4310-002022	11	259
07095-20318	F4310-002023	10	260
07095-20318	F4310-002023	20	260
07095-20318	F4310-002073	7	308
07095-20318	F4310-004085	15	324
07095-20318	K4460-001003	15	522
07095-20318	K4470-012004	41	528
07095-20418	A4110-002001	51	93
07095-20418	A4110-003001	51	98
07095-20420	K0711-001001	5	477
07095-20420	K4010-098006	20	486
07095-20420	K4460-001001	11	520
07095-20420	K4460-001002	18	521
07095-20522	D0100-006004	29	208
07095-20523	B0000-001003	5	178
07095-20523	E0202-004002	13	220
07095-20523	K0713-001001	6	478
07095-20523	K0713-001001	26	478
07095-20625	D0100-006004	26	208
07095-20627	D0100-006004	18	208
07095-20627	D0100-006004	33	208
07095-20627	E0202-004003	5	221
07095-20627	F4310-002074	2	309
07095-20627	K4460-001002	31	521
07095-20627	M4110-002007	9	547
07156-01517	K4470-012002B	10	524
07179-13089	J4140-002001	8	436
07179-13089	J4140-002003	8	438
07179-14160	T4140-001001	5	598
07179-14160	T4140-001003	5	600
07179-14160	T4150-003001	9	603
07206-30508	A4110-002001	10	92
07206-30508	A4110-002001	27	92
07206-30508	A4110-003001	10	97
07206-30508	A4110-003001	27	97
07206-30710	A4010-001006	16	120

PART NO.	FIG NO.	INDEX	PAGE
07206-30710	A4010-001007	9	121
07206-30710	A4010-001007	16	121
07206-30710	A4080-001001	13	124
07206-30710	A5010-001002	2	138
07206-30812	A1310-001002	25	19
07206-30812	A1310-002002	25	21
07206-30812	A1550-001002	16	46
07206-30812	A1550-001002	22	46
07206-30812	A4110-002002	23	94
07206-30812	A4110-002002	37	94
07206-30812	A4110-003002	23	99
07206-30812	A4110-003002	37	99
07206-30812	F4310-002003	25	231
07206-31014	A1530-001002	14	35
07206-31014	A1530-001003	7	36
07206-31014	A1530-001003	15	36
07206-31014	A1530-001003A	8	37
07206-31014	A1530-001003A	16	37
07206-31014	A1530-002002	14	39
07206-31014	A1530-002003	7	40
07206-31014	A1530-002003	15	40
07206-31014	A1530-002003A	8	41
07206-31014	A1530-002003A	16	41
07206-31014	A1530-003002	14	42
07206-31014	A1530-003003	8	43
07206-31014	A1530-003003	16	43
07206-31014	A1550-001005	16	49
07206-31014	A4110-002001	34	92
07206-31014	A4110-002001	46	93
07206-31014	A4110-003001	34	97
07206-31014	A4110-003001	46	98
07206-31014	A4710-001001	9	110
07206-31014	A4710-002001	9	111
07206-31014	A4230-001001	2	112
07206-31014	A4230-001001	9	112
07206-31014	A4230-001001	20	112
07206-31014	A5010-001002	7	138
07206-31014	A5210-001001	8	140
07206-31014	A5210-001001	11	140
07206-31014	F4310-002015	27	252
07206-31216	F4310-002008	46	241
07211-81016	A1530-001003	29	36
07211-81016	A1530-001003A	30	37
07211-81016	A1530-002003	29	40
07211-81016	A1530-002003A	30	41
07211-81016	A1530-003003	30	43
07217-71013	D0100-006001	10	205
07217-71013	D0100-007001	10	210
07227-41436	F4310-002019		256
07246-20801	F4310-002018		255
07260-02650	M4310-003009	5	581
07260-04125	H4200-002001	26	400
07260-04718	F4310-002015	3	252
07260-04732	F4310-004077	1	317
07260-05820	F4310-002058	7	295
07260-07425	F4310-002018	5	255
07260-07428	H4200-002001	24	400
07260-09922	H4200-002001	22	400
07260-25820	F4310-002026	1	263
07260-27415	C0110-001004	11	190
07260-27416	F4700-001001	2	360
07260-27418	C0110-001007	3	193
07260-27418	C0120-001004	2	201
07260-27418	C0120-001004	4	201
07260-27420	F4700-001001	5	360
07260-29920	D0100-006003	16	207
07260-29920	D0100-007003	11	211

PART NO.	FIG NO.	INDEX	PAGE
07261-00912	A1610-001001	35	24
07261-21417	M4110-002005	9	545
07270-20885	A4110-002003	23	96
07270-20885	A4110-003003	23	101
07281-00167	M4110-002005	12	545
07281-00167	M4110-002005	14	545
07281-00197	A1610-001001	36	24
07281-00197	A1530-001003	27	36
07281-00197	A1530-001003A	28	37
07281-00197	A1530-002003	27	40
07281-00197	A1530-002003A	28	41
07281-00197	A1530-003003	28	43
07281-00197	C0110-001004	6	190
07281-00259	D0100-006005	7	209
07281-00259	M4110-002005	10	545
07281-00359	A2110-001001	12	54
07281-00359	A2110-002002	35	57
07281-00359	A2110-003002	31	62
07281-00359	A2110-004001	12	63
07281-00359	C0120-001004	8	201
07281-00359	D0100-007005	7	212
07281-00359	F4700-001001	10	360
07281-00359	K4010-098031	2	515
07281-00549	D0100-007001	32	210
07281-00549	K0210-023016	15	459
07281-00709	A1610-001002	6	25
07281-00709	A1610-001002	16	25
07281-00909	K0210-023016	14	459
07281-00909	K0210-023016	23	459
07281-01029	K0210-023016	13	459
07281-01029	K0210-023016	25	459
07281-01159	K0210-023027	7	470
07283-31079	C0110-001006	8	192
07283-31087	A1310-001002	2	19
07283-31087	A1310-002002	2	21
07283-32236	H4200-002010	16	409
07283-32244	K4460-001001	7	520
07283-32244	K4460-001002	7	521
07283-32244	K4460-001002	14	521
07283-32738	H4200-002010	10	409
07283-32738	K4470-012006	10	530
07283-32746	F4880-001002	2	365
07283-32746	H4410-003003	6	424
07283-32746	H4410-003003	13	424
07283-33442	K4470-012003	26	525
07283-33442	V0305-003001	5	613
07283-33450	H4200-002004	7	403
07283-33450	H4200-002004	9	403
07283-33450	H4200-002004	20	403
07283-33450	H4200-002009	7	408
07283-33450	H4200-002011	11	410
07283-33450	H4200-002011	15	410
07283-33450	H4200-002011	27	410
07283-33450	H4200-002011	31	410
07283-33450	H4200-002016	5	415
07283-33450	H4200-002016	12	415
07283-33450	T4140-001001	28	598
07283-33450	T4140-001003	28	600
07283-34354	E0200-001001	21	218
07283-34354	F4310-002019	6	256
07283-34354	F4700-001002	12	361
07283-34354	H4200-002008	9	407
07283-34354	H4200-002015	7	414
07283-34354	H4200-002015	11	414
07283-34354	H4200-002015	18	414
07283-34354	H4200-002018	9	417
07283-34354	H4200-002018	13	417

PART NO.	FIG NO.	INDEX	PAGE
07283-34354	H4200-002018	21	417
07283-34354	H4200-002018	23	417
07283-34354	H4200-002019	8	418
07283-34354	H4200-002019	12	418
07283-34354	H4200-002019	16	418
07283-34354	K4470-012010	14	534
07283-34354	T4150-003001	31	603
07283-34957	H4420-001001	5	430
07283-35158	A1610-001002	8	25
07283-36155	M4110-002007	20	547
07283-36163	A2110-001001	51	55
07283-36163	A2110-002005	14	60
07283-36163	A2110-004001	51	64
07283-36163	H4200-002002	5	401
07283-37663	F4310-002018	16	255
07283-52232	K4460-001001	6	520
07283-52232	K4460-001002	6	521
07283-52232	K4460-001002	13	521
07283-52737	F4880-001002	3	365
07283-52737	H4410-003003	7	424
07283-52737	H4410-003003	14	424
07283-53444	H4200-002004	6	403
07283-53444	H4200-002004	8	403
07283-53444	H4200-002004	21	403
07283-53444	H4200-002009	6	408
07283-53444	H4200-002011	10	410
07283-53444	H4200-002011	14	410
07283-53444	H4200-002011	26	410
07283-53444	H4200-002011	30	410
07283-53444	H4200-002016	4	415
07283-53444	H4200-002016	11	415
07283-53444	T4140-001001	29	598
07283-53444	T4140-001003	29	600
07283-54353	E0200-001001	22	218
07283-54353	F4310-002019	5	256
07283-54353	F4700-001002	13	361
07283-54353	H4200-002008	8	407
07283-54353	H4200-002015	6	414
07283-54353	H4200-002015	10	414
07283-54353	H4200-002015	17	414
07283-54353	H4200-002018	8	417
07283-54353	H4200-002018	12	417
07283-54353	H4200-002018	20	417
07283-54353	H4200-002018	22	417
07283-54353	H4200-002019	7	418
07283-54353	H4200-002019	11	418
07283-54353	H4200-002019	15	418
07283-54353	K4470-012010	15	534
07283-54353	T4150-003001	32	603
07283-54959	H4420-001001	6	430
07283-55161	A1610-001002	9	25
07283-56170	H4200-002002	6	401
07285-00125	A4110-002003	24	96
07285-00125	A4110-003003	24	101
07285-00180	K4010-098011	2	493
07285-00220	A1111-002001	24	23
07285-00220	A2011-001002	32	78
07285-00220	A2011-002002	28	80
07285-00280	A1111-001001	9	22
07285-00280	A1111-001001	24	22
07285-00280	A1111-002001	9	23
07286-00820	D0100-006004	23	208
07286-01953	D0100-006005	5	209
07287-01426	K4010-098011	1	493
07287-01910	A2011-001002	31	78
07287-01910	A2011-002002	27	80
07287-01918	A1111-002001	23	23

PART NO.	FIG NO.	INDEX	PAGE
07289-00070	F4310-002015	4	252
07289-00070	F4310-002026	2	263
07298-01017	F4310-004080	12	320
07298-01411	H4200-002008	19	407
07299-00095	C0110-001004	12	190
07299-00095	C0110-001007	4	193
07299-00095	C0120-001004	3	201
07299-00095	C0120-001004	5	201
07299-00095	F4700-001001	3	360
07299-00095	F4700-001001	6	360
07299-00120	D0100-006003	17	207
07299-00120	D0100-007003	12	211
07326-10604	F4700-001001	7	360
07371-30638	F4310-002060	15	297
07371-30640	F4310-002075	1	310
07371-30640	H0110-001006	1	372
07371-30640	H0122-005006	1	397
07371-30640	H4410-003004	1	425
07371-30640	H4410-003004	4	425
07371-30640	J4140-002002	3	437
07371-30640	J4140-002004	3	439
07371-31049	C0120-001003	10	200
07371-31049	F4310-002059	12	296
07371-31049	F4310-002059	24	296
07371-31049	F4310-002060	3	297
07371-31049	F4310-002060	9	297
07371-31049	F4310-002064	3	301
07371-31049	F4310-004072	4	314
07371-31049	F4310-004080	14	320
07371-31049	F4310-037081	6	325
07371-31049	H0110-001005	1	371
07371-31049	H0120-002012	1	387
07371-31049	H0120-002013	4	388
07371-31049	H0122-005003	4	394
07371-31049	H0122-005005	3	396
07371-31049	H0122-005005	9	396
07371-31049	H0122-005008	1	399
07371-31049	H4200-002004	14	403
07371-31049	H4200-002004	17	403
07371-31049	H4200-002012	3	411
07371-31049	H4200-002012	9	411
07371-31049	H4200-002012	13	411
07371-31049	H4200-002012	20	411
07371-31255	C0120-001001	11	198
07371-31255	C0120-001005	1	202
07371-31255	F4310-002019	11	256
07371-31255	F4700-001003	1	362
07371-31255	F4700-001003	5	362
07371-31255	H0110-001003	4	369
07371-31255	H0110-001004	1	370
07371-31255	H4200-002007	19	406
07371-31255	H4200-002008	35	407
07371-31255	K4470-012009	2	533
07371-31465	C0120-001003	5	200
07371-31465	C0120-001005	6	202
07371-31465	F4310-002072	4	307
07371-31465	H0110-001003	1	369
07371-31465	H0122-005004	4	395
07371-31465	H4200-002008	21	407
07371-31465	K4470-012012	1	536
07371-32076	F4310-004085	9	324
07371-32076	H0120-002011	1	386
07371-51260	H0120-002010	1	385
07371-51260	H0120-002010	4	385
07371-51260	H4200-002014	15	413
07371-51260	H4200-002017	1	416
07371-51260	H4200-002017	4	416

PART NO.	FIG NO.	INDEX	PAGE
07371-51260	H4200-002017	7	416
07371-51260	H4200-002017	10	416
07371-51260	H4200-002018	16	417
07371-51260	T4140-001002	4	599
07371-51260	T4140-001002	10	599
07371-51260	T4140-001004	4	601
07371-51260	T4140-001004	10	601
07371-51470	H4200-002020	1	419
07371-51470	H4200-002020	4	419
07371-51470	T4150-003002	1	604
07371-51470	T4150-003002	4	604
07372-21035	C0120-001001	12	198
07372-21035	C0120-001003	11	200
07372-21035	C0120-001005	2	202
07372-21035	F4310-002019	12	256
07372-21035	F4310-002059	13	296
07372-21035	F4310-002059	25	296
07372-21035	F4310-002075	2	310
07372-21035	F4310-004074	9	316
07372-21035	F4310-004080	15	320
07372-21035	F4700-001003	2	362
07372-21035	F4700-001003	6	362
07372-21035	H0110-001004	2	370
07372-21035	H0110-001005	2	371
07372-21035	H0110-001006	2	372
07372-21035	H0120-002012	2	387
07372-21035	H0120-002013	5	388
07372-21035	H0122-005003	5	394
07372-21035	H0122-005006	2	397
07372-21035	H0122-005008	2	399
07372-21035	H4200-002004	15	403
07372-21035	H4200-002004	18	403
07372-21035	H4200-002007	20	406
07372-21035	H4200-002012	4	411
07372-21035	H4200-002012	10	411
07372-21035	H4200-002012	14	411
07372-21035	H4200-002012	18	411
07372-21035	H4410-003003	21	424
07372-21035	H4410-003004	2	425
07372-21035	H4410-003004	5	425
07372-21035	J4140-002002	4	437
07372-21035	J4140-002004	4	439
07372-21035	K4470-012009	5	533
07372-21040	H0110-001004	10	370
07372-21040	H4200-002014	7	413
07372-21040	H4200-002014	28	413
07372-21040	H4200-002015	3	414
07372-21040	H4200-002018	3	417
07372-21040	H4200-002019	2	418
07372-21045	J4140-002001	27	436
07372-21045	J4140-002003	27	438
07372-21050	K4470-012009	3	533
07372-21060	H4410-003004	7	425
07372-21060	J4140-002001	25	436
07372-21060	J4140-002003	25	438
07372-21240	C0120-001003	6	200
07372-21240	C0120-001005	7	202
07372-21240	F4310-004085	10	324
07372-21240	H0110-001003	2	369
07372-21240	H0110-001004	7	370
07372-21240	H0120-002011	2	386
07372-21240	H0122-005004	5	395
07372-21240	H4200-002008	22	407
07372-21240	K4470-012012	2	536
07372-21240	T4140-001001	25	598
07372-21240	T4140-001003	25	600
07372-21245	F4310-002018	3	255

PART NO.	FIG NO.	INDEX	PAGE
07372-21245	F4310-002057	11	294
07372-21245	H0110-001002	6	368
07372-31040	F4310-002064	5	301
07372-31245	F4310-002072	5	307
07373-21000	F4310-004074	6	316
07373-30600	F4310-002060	13	297
07373-31000	F4310-002064	4	301
07373-31400	F4310-002072	1	307
07378-11000	F4310-002059	10	296
07378-11000	F4310-002059	22	296
07378-11000	F4310-004074	8	316
07430-71380	H0120-002003	10	376
07430-71380	H0120-002003	24	376
07430-71380	H0120-002005	11	379
07430-71380	H0120-002007	22	381
07435-66181	F4310-004084	3	323
07730-40004	M4110-002005	8	545
07950-90403	V0300-038001	9	612
07951-31400	V0300-038001	10	612
07952-80003	V0300-038001		612
08000-02220	E0120-004001	2	214
08000-02220	E0120-004003	2	216
08017-B0703	E0120-004002	39	215
08017-B0704	M4110-002019	11	559
08023-06050	K4010-098026	11	509
08023-06050	K4010-098026	18	509
08027-02000	K4010-098017		499
08028-12040	K4010-098016	1	498
08028-55035	B0000-001004	1	179
08028-55045	E0120-004003	17	216
08028-55055	E0120-004003	30	216
08028-73035	A6210-001002	4	160
08028-HE045	E0120-004002	14	215
08028-HE055	E0120-004002	9	215
08028-HE275	E0202-004002	11	220
08034-00414	M4110-002019	12	559
08034-20414	F4310-002010	14	244
08034-20414	F4310-002013	16	248
08034-20536	A4110-002003	25	96
08034-20536	A4110-003003	25	101
08034-20834	E0202-004001	18	219
08034-20834	E0202-004001	24	219
08034-20834	E0202-004001	28	219
08034-40521	K4010-098023	9	506
08036-01814	K0210-023027	15	470
08036-01814	K4010-098017	38	499
08036-01814	K4010-098033	2	517
08037-01008	K0210-023005	5	449
08037-01008	K0210-023012	30	456
08037-01008	K4010-098017	46	500
08037-01008	M4110-002012	16	552
08037-01610	M4110-002004	19	544
08037-03614	E0300-001001	13	223
08037-03614	E0300-001001	34	224
08037-03614	M4110-002013	9	553
08037-03614	M4110-002013	17	553
08037-03620	E0120-004002	8	215
08037-03620	E0300-001001	2	223
08037-03620	E0300-001001	23	223
08037-03620	M4110-002019	10	559
08037-05022	M4110-002019	9	559
08038-00035	A6210-001002	5	160
08038-00035	E0120-004002	15	215
08038-00035	E0120-004003	31	216
08038-00519	B0000-001002	20	177
08038-00519	E0120-004001	18	214
08038-00519	E0120-004002	18	215

PART NO.	FIG NO.	INDEX	PAGE
08038-02027	B0000-001002	19	177
08038-02027	B0000-001002	33	177
08038-02027	E0120-004002	17	215
08038-02027	E0120-004002	20	215
08038-22511	E0120-004003	18	216
08041-00500	K4010-098015		497
08041-01000	K4010-098015	15	497
08041-02000	K4010-098015		497
08053-00912	K4010-098003	2	483
08053-01510	K4010-098017	13	499
08053-01512	K0210-023006	11	450
08053-01512	M4110-002013	7	553
08055-10681	K4010-098022	29	505
08055-11481	K4010-098022	30	505
08086-10100	K0210-023018	16	461
08088-30000	E0120-004001	10	214
08092-12810	K4470-012007	4	531
08104-12420	M4110-002013		553
08105-12420	E0300-001001		223
08105-12420	E0300-001001		224
08105-12420	M4110-002013		553
08164-A1000	M4110-002014	2	554
08191-00770	K0210-023010	6	454
08191-00770	K4010-098018	13	501
08193-20010	A1310-001002	22	19
08193-20010	A1310-002002	22	21
08193-20010	A1410-001001	27	28
08193-20010	A1510-001001	20	29
08193-20010	A1510-001001A	17	30
08193-20010	A1510-003001	20	32
08193-20010	A1510-003001A	17	33
08193-20010	A1550-001001	9	45
08193-20010	A1550-001001	15	45
08193-20010	A2110-001001	25	54
08193-20010	A2110-002002	30	57
08193-20010	A2110-002004	3	59
08193-20010	A2110-003002	26	62
08193-20010	A2110-004001	25	63
08193-20010	A2011-001002	25	78
08193-20010	A2011-002001	21	79
08193-20010	A2011-002002	21	80
08193-20010	A2011-003001	21	81
08193-20010	A4110-002002	20	94
08193-20010	A4110-003002	20	99
08193-20010	A4750-001002	36	131
08193-20010	A4750-001003	15	133
08193-20010	A6010-002005	37	150
08193-20010	A6010-001003	38	156
08193-20010	A6210-001002	11	160
08193-20010	E0120-004001	23	214
08193-20010	F4310-002003	60	232
08193-20010	F4310-002014	5	250
08193-20010	F4310-002014	9	250
08193-20010	F4310-002014	12	250
08193-20010	F4310-002014	15	250
08193-20010	K4010-098005	23	485
08193-20010	T4150-003003	5	605
08193-20012	M4110-002014	8	554
08193-21012	B0000-001002	27	177
08193-21012	C0110-001003	3	189
08193-21012	D0100-006001	19	205
08193-21012	D0100-007001	19	210
08193-21012	E0200-001001	19	218
08193-21012	E0202-004001	16	219
08193-21012	F4310-002016	11	253
08193-21012	F4310-002038	9	275
08193-21012	F4500-001009	26	353

PART NO.	FIG NO.	INDEX	PAGE
08193-21012	F4700-001002	17	361
08193-21012	K0210-023006	1	450
08193-21012	K4010-098008	11	489
08193-21012	K4010-098013	21	495
08193-21012	K4010-098013	38	495
08193-21012	K4010-098018	11	501
08193-31012	K4010-098014	13	496
08210-01807	D0100-006002	4	206
08210-01809	D0100-006002	2	206
08210-01822	D0100-006002	6	206
08210-01836	D0100-006004	12	208
08501-22504	E0120-004001	15	214
08504-10000	E0120-004001	17	214
08671-50140	M4110-002004	15	544
08671-70030	A1410-001001	30	28
08672-01000	M4110-002004	14	544
09001-03600	V0300-038001	7	612
09002-01214	V0300-038001	3	612
09002-01922	V0300-038001		612
09002-02427	V0300-038001		612
09002-03032	V0300-038001		612
09019-28036	V0300-038001	11	612
09021-01422	V0300-038001	4	612
09021-01725	V0300-038001		612
09021-01928	V0300-038001		612
09023-00300	V0300-038001	5	612
09024-00300	V0300-038001		612
09027-00300	V0300-038001	6	612
09056-04613	V0300-038001	12	612
09056-04613	V0300-038001	14	612
09059-00800	V0100-003001	13	611
09161-C0641	U0100-043001	4	608
09162-C0641	U0100-043001	3	608
09280-10020	S0120-001001		588
09280-10130	S0120-001001	2	588
09281-00041	S0120-001001	3	588
09282-00022	S0120-001001	4	588
09283-00000	S0120-001001	5	588
09289-10000	V0300-038001	8	612
09304-01240	K4010-098024	24	507
09305-00800	K4010-098028	14	512
09415-00506	M4110-002015	1	555
09415-01008	K0210-023005	3	449
09415-01610	K4010-098017	47	500
09415-01610	M4310-003008	32	580
09415-02512	K4010-098012	9	494
09415-02512	K4010-098012	17	494
09415-02512	M4310-003001	2	573
09415-02512	M4310-003003	13	575
09415-02512	M4310-003003	20	575
09415-02520	E0120-004002	7	215
09415-02520	E0120-004003	16	216
09460-00000	M4110-002029	4	568
09460-00000	M4310-003003	21	575
09460-00002	E0120-004004	5	217
09479-02400	K0713-001001	2	478
09479-02400	K0713-001001	4	478
09479-02400	K0713-001001	29	478
09483-10539	K0713-001001	3	478
09483-10540	K0713-001001	1	478
09483-40307	G0110-001004	5	190
09602-220B3	U0100-043001	10	608
09607-05080	F4310-002002	32	230
09608-05080	F4310-002014	37	251
09620-A3001	K4215-012001	29	519
09620-N2201	K0210-023028	11	471
09637-A0880	U0100-043001	16	608

PART NO.	FIG NO.	INDEX	PAGE
09651-A0481	K4215-012001	3	519
09653-A0641	U0100-043001	1	608
09654-C0481	K4215-012001	5	519
09659-A057B	U0100-043001	17	608
09659-A057B	U0100-043001	30	608
09667-A0880	U0100-043001	5	608
09669-0000A	U0100-043001	20	608
09669-0000E	U0100-043001	15	608
09690-P0500	K0210-023008	2	452
09690-P1120	T4110-003003	2	592
09801-C0481	K4215-012001	4	519
09805-A0481	U0100-043001	28	608
09805-A0881	U0100-043001	6	608
09806-C1683	U0100-043001	8	608
09807-C1683	T4110-003003	1	592
09808-A1201	U0100-043001	2	608
09809-09001	K4215-012001	31	519
09845-00480	U0205-001001	1	609
09920-00150	A2110-001001	55	55
09920-00150	A2110-002005	18	60
09920-00150	A2110-004001	55	64
09920-00150	A2410-001002	20	66
09920-00150	A2210-001001	32	71
09920-00150	A2210-001001A	33	72
09960-01601	U0100-043001	9	608
09963-A1640	U0100-043001	26	608
103-40-31210	F4310-002013	30	248
103-54-21160	M4102-001001	17	540
103-54-21160	M4110-002010	9	550
104-15-25480	F4310-002012	19	246
104-15-25490	F4310-002012	17	246
112-06-12150	M4110-002019	8	559
112-946-4170	A1111-001001	11	22
112-946-4170	A1111-002001	11	23
113-06-31120	E0120-004002	2	215
113-06-31120	E0120-004003	11	216
11Y-09-11140	F4310-002024	10	261
11Y-62-11980	C0120-001005	5	202
11Y-62-11980	C0120-001005	11	202
11Y-62-11980	F4310-002063	3	300
11Y-62-11980	F4310-002069	5	305
11Y-62-11980	H0110-001004	4	370
11Y-62-11980	H0122-005004	11	395
11Y-62-11980	H4200-002007	2	406
11Y-62-12850	H0122-005002	4	393
11Y-979-2420	K0210-023026	3	469
11Y-979-2420	K0210-023026	12	469
11Y-979-2420	K0210-023026	15	469
11Y-979-2420	K0210-023026	18	469
11Y-979-4190	K0210-023007	11	451
124-15-41310	F4310-002008	7	240
124-54-26540	C0110-001002	8	188
124-54-26540	K0210-023031	4	474
124-54-26540	M4102-001001	20	540
124-54-26540	M4110-002010	7	550
125-15-15290	F4310-002012	18	246
12H-15-14140	F4310-002012	21	246
12R-60-11230	H0110-001001	22	367
130-43-64260	M4110-002001	13	541
134-13-64450	F4310-002056	4	293
134-15-63260	F4310-002003	48	232
134-15-63270	F4310-002003	49	232
134-15-63280	F4310-002003	50	232
144-15-22881	F4310-002006	14	237
144-15-22881	KIT		KIT-1
144-63-94170	KIT		KIT-1
144-854-1890	F4310-002072	15	307

PART NO.	FIG NO.	INDEX	PAGE
144-854-1890	K4010-098006	28	486
144-854-1890	K4010-098014	20	496
144-854-1890	K4010-098021	26	504
144-854-1890	K4010-098021	31	504
144-854-1890	K4470-012001	17	523
145-14-11320	F4310-002004	28	233
145-14-11320	F4310-002005	32	235
145-14-11320	F4310-002006	13	237
14X-06-12280	E0202-004002	10	220
14X-14-19241	F4310-002003	47	232
14X-15-15850	F4310-002012	4	246
14X-15-15850	F4310-002012	22	246
14X-15-16210	F4310-002012	20	246
14X-15-29440	F4310-002004	21	233
14X-911-1540	K0210-023011	26	455
14X-911-4551	K4010-098013	2	495
154-61-16570	K4010-098027	12	511
154-916-3550	F4310-002022	12	259
175-15-41192	F4310-002006	58	238
175-15-42880	F4310-002004	8	233
175-15-42880	F4310-002004	34	233
175-15-42880	F4310-002005	40	236
175-15-42880	F4310-002006	9	237
175-15-42880	F4310-002006	19	237
175-15-56470	F4310-002012	24	246
175-21-12180	F4400-001006A	3	333
175-21-12180	F4400-001006A	19	333
175-21-12180	F4500-001006A	3	349
175-21-12180	F4500-001006A	19	349
175-54-34170	M4110-002015	6	555
175-54-34170	M4110-002026	23	565
175-61-14490	K4010-098021	35	504
175-61-17240	F4310-002014	19	250
177-54-13870	F4400-001002	21	328
177-54-13870	F4400-001004	21	331
177-54-13870	F4500-001002	21	344
177-54-13870	F4500-001004	21	347
17A-15-12980	F4310-002004	17	233
17A-15-29510	F4310-002006	39	238
17A-15-49520	F4310-002006	34	237
17M-911-6330	A6010-002005	54	151
195-01-14540	K4010-098017	21	499
195-03-41520	K4470-012010	27	534
195-09-18340	F4400-001002	2	328
195-09-18340	F4400-001004	2	331
195-09-18340	F4500-001002	2	344
195-09-18340	F4500-001004	2	347
195-13-16141	F4310-002013	20	248
195-13-16430	F4310-002013	19	248
195-13-16450	F4310-002013	21	248
195-15-13380	F4310-002008	33	242
195-15-32710	F4310-002006	10	237
195-15-32710	F4310-002006	20	237
195-63-94170	KIT		KIT-2
195-979-5190	E0202-004001	11	219
198-06-62840	E0120-004002	22	215
198-15-29230	F4310-002001	35	228
198-15-29230	KIT		KIT-1
198-43-17540	K4010-098024	21	507
198-60-19820	H0110-001001	31	367
198-63-93170	KIT		KIT-1
198-63-93170	KIT		KIT-2
198-904-4280	T4110-003004	2	593
198-911-9240	K4010-098010	10	492
198-Z11-2640	K4010-098001	15	480
19M-04-11220	D0100-007003	7	211
203-54-11170	M4110-002007	14	547

PART NO.	FIG NO.	INDEX	PAGE
203-54-21110	H0120-002016	1	391
203-54-56970	F4310-002008	18	242
203-60-62220	H0120-002005	21	379
203-60-62220	H0120-002007	30	381
203-62-61572	H0120-002016	2	391
203-62-61581	H0120-002016	3	391
205-00-72430	K0210-023028	12	471
205-54-51250	K0210-023010	18	454
205-54-71830	K0210-023012	13	456
205-60-51310	H0122-005005	15	396
205-60-51320	H0122-005005	16	396
205-60-51390	K4470-012003	36	525
205-60-51410	K4470-012003	37	525
205-60-51420	K4470-012003	38	526
205-60-64290	K4470-012003	35	525
205-60-64300	K4470-012003		525
205-62-74690	A4110-002001	19	92
205-62-74690	A4110-003001	19	97
205-979-7260	K4010-098009	36	490
207-26-11490	C0110-001007	1	193
207-60-11840	H0122-005005	13	396
207-60-61250	F4310-002059	5	296
207-60-61250	F4310-002059	17	296
207-62-54770	H4200-002016	20	415
207-62-54770	H4200-002016	23	415
207-62-54770	M4320-001001	4	582
207-62-61103	F4310-002059		296
207-62-61103	F4310-002059		296
207-62-61103	F4310-004074	5	316
207-62-61113	F4310-002059	3	296
207-62-61113	F4310-002059	15	296
207-62-72160	F4310-002062	17	299
207-62-72161	F4310-002062	1	299
208-01-72180	A1410-001001	22	28
208-04-19130	M4110-002005	5	545
208-04-71780	D0100-006005	1	209
208-04-71780	D0100-007005	1	212
208-27-52341	A2210-001001	5	71
208-27-52341	A2210-001001A	5	72
208-53-12980	K0210-023010	8	454
208-53-12991	K0210-023010	10	454
208-62-73910	C0110-001006	2	192
208-62-73910	H4200-002001	23	400
208-979-7520	C0110-001002	15	188
208-979-7540	K4010-098010	3	492
208-979-7560	K0210-023024	4	467
208-979-7610	K4010-098009		490
208-979-7630	K0210-023018	28	461
208-979-7650	K4010-098011	14	493
209-00-71940	U0100-043001	18	608
209-06-77350	E0120-004002	27	215
209-06-77460	E0120-004002	25	215
209-60-51120	H0110-001001	23	367
209-60-77280	F4310-002012		246
209-60-77290	F4310-002012	33	246
209-60-77531	H0110-001001	8	367
209-60-77531	V0100-003001	8	611
209-979-6220	A4750-001001	46	130
20B-27-11210	F4310-002033	5	270
20B-27-11210	F4310-002048	17	285
20B-54-12210	M4310-003003	17	575
20R-04-21210	M4110-002005	7	545
20S-54-12310	K4010-098026	21	510
20T-54-74980	K0210-023002	10	446
20T-54-74990	K0210-023002	11	446
20U-62-42230	F4310-002027	1	264
20Y-06-23472	K4010-098001	16	480

PART NO.	FIG NO.	INDEX	PAGE
20Y-06-31320	K4010-098001	17	480
20Y-06-42180	K0210-023015	2	458
20Y-06-42190	K0210-023004	15	448
20Y-06-42190	K0210-023004	18	448
20Y-06-42190	K0210-023005	18	449
20Y-06-42190	K0210-023018	17	461
20Y-06-42190	K4010-098001	31	480
20Y-06-42190	K4010-098001	32	480
20Y-06-42190	K4010-098001	33	480
20Y-06-42190	K4010-098027	17	511
20Y-43-22330	K4010-098028	15	512
20Y-43-41491	K0210-023010	20	454
20Y-53-12172	K0210-023018	13	461
20Y-54-35470	K0210-023007	24	451
20Y-54-35480	K0210-023007	25	451
20Y-54-D2240	V0305-003001	8	613
20Y-57-A1661	K4010-098032	1	516
20Y-60-11713	K4470-012007	2	531
20Y-60-11803	K4470-012007		531
20Y-60-11810	K4470-012007	3	531
20Y-60-22371	F4310-002059	16	296
20Y-60-22372	F4310-002059	4	296
20Y-60-31131	H0110-001001	9	367
20Y-62-22850	F4310-002068		304
20Y-62-22850	F4310-002068		304
20Y-62-51671	C0110-001006	6	192
20Y-979-3120	M4110-002006	1	546
20Y-979-3130	K4010-098011		493
20Y-979-3150	K4010-098011		493
20Y-979-3150	M4110-002007		547
20Y-979-6161	K0210-023018	31	461
20Y-979-6771	K4010-098010	11	492
21J-06-13661	E0202-004001		219
21J-06-13661	F4310-002014		250
21J-62-17890	F4310-004085	12	324
21N-09-11140	H0110-001001	24	367
21N-62-37921	F4310-002018	6	255
21N-62-37921	H4200-002001	25	400
21N-64-36460	H0122-005002	7	393
21N-64-36680	F4310-002062	12	299
21N-64-36680	F4310-002062	20	299
21N-64-36680	H4410-003006	7	427
21S-62-31460	K4010-098006	1	486
21T-62-69711	F4310-002058	8	295
21T-72-14930	A1530-001002	8	35
21T-72-14930	A1530-002002	8	39
21T-72-14930	A1530-003002	8	42
21T-72-17580	T4140-001005	4	602
21W-62-42470	F4400-001009	18	337
21W-62-42470	F4500-001009	17	353
21W-62-42630	F4310-002022	4	259
21W-62-42640	C0120-001005	10	202
21W-62-42640	F4310-002063	1	300
21W-62-43930	K4470-012008	7	532
21W-62-43960	F4310-002068	16	304
21W-62-99915	C0120-001005	4	202
22B-54-16340	K0210-023012	4	456
22B-62-17380	F4310-002068	12	304
22B-62-17380	K4470-012007	10	531
22B-62-17380	K4470-012008	3	532
22D-62-18450	K4010-098031	6	515
22T-05-12460	K0210-023009	10	453
22T-49-12261	F4310-002024	2	261
22T-55-11630	K0210-023002	12	446
22T-55-15290	K0210-023013A	6	457
22T-56-23290	E0202-004001	15	219
22U-00-21511	K4215-012001	14	519

PART NO.	FIG NO.	INDEX	PAGE
22U-06-22250	K4010-098001	12	480
22U-06-22420	K4010-098001	28	480
22U-06-22470	K4010-098001	27	480
22U-54-25140	K4010-098020	13	503
22W-43-17330	F4310-002012	13	246
22W-43-17330	K4010-098019	18	502
22X-22-13140	A3110-001002	24	104
22X-22-13140	A3110-002002	24	106
232-15-11270	F4310-002005	38	236
232-15-12960	F4310-002005	20	235
232-15-14280	F4310-002013	31	248
232-15-19210	F4310-002005	14	235
232-15-19210	KIT		KIT-1
232-15-19220	F4310-002001	34	228
232-15-19220	F4310-002008	43	243
232-15-19220	KIT		KIT-1
232-15-19220	KIT		KIT-1
232-15-19230	F4310-002006	2	237
232-15-19230	KIT		KIT-1
232-15-19530	F4310-002006	32	237
234-15-15120	F4310-002012	30	246
23A-15-12960	F4310-002004	11	233
23A-15-12960	F4310-002004	37	233
23A-15-12960	F4310-002005	43	236
23B-06-42460	E0300-001001	17	223
23B-06-42460	E0300-001001	38	224
23D-950-4610	K0210-023011	25	455
23S-07-11160	M4310-003001	14	573
23S-07-11160	M4310-003005	14	577
23S-07-11160	M4310-003005	17	577
23S-07-11160	M4320-001002	19	583
23S-15-12710	F4310-002005	21	235
23S-43-31550	K4010-098026	8	509
23S-43-31550	K4010-098026	15	509
23S-43-51230	K4010-098026	9	509
23S-43-51230	K4010-098026	16	509
23S-44-14540	A1610-001001	18	24
23S-44-14540	K4010-098005	33	485
23S-44-14540	K4010-098006	33	486
23S-54-24590	K0210-023005	13	449
23S-54-36270	M4410-002001	6	584
23S-55-51970	K0210-023018	9	461
23S-55-51970	K4010-098012	15	494
23S-55-51970	K4010-098020	17	503
23S-55-51970	K4010-098028	4	512
23S-61-13590	H4200-002008	4	407
23S-61-13590	H4200-002008	26	407
23S-61-13590	H4200-002008	30	407
23S-61-13590	H4200-002010	2	409
23S-61-13590	H4410-003003	18	424
23S-61-13590	K4470-012006	7	530
23S-61-13620	H4200-002008	3	407
23S-61-13620	H4200-002010	1	409
23S-61-13620	H4410-003003	17	424
23S-61-13620	K4470-012006	6	530
23S-61-15230	H4200-002007	3	406
23S-61-15230	H4200-002007	7	406
23S-61-15230	H4200-002007	11	406
23S-61-15230	H4200-002007	15	406
23S-61-15250	H4200-002007	4	406
23S-61-15250	H4200-002007	8	406
23S-61-15250	H4200-002007	12	406
23S-61-15250	H4200-002007	16	406
23S-61-24380	H4200-002003	19	402
23S-61-24380	H4200-002003	23	402
23S-61-24380	H4200-002005	10	404
23S-61-24380	H4200-002005	14	404

PART NO.	FIG NO.	INDEX	PAGE
23S-61-24380	H4200-002005	18	404
23S-61-24380	H4200-002005	22	404
23S-61-24380	H4200-002005	24	404
23S-61-24380	H4200-002005	29	404
23S-61-24380	H4200-002005	36	404
23S-61-24390	H4200-002003	20	402
23S-61-24390	H4200-002003	24	402
23S-61-24390	H4200-002005	11	404
23S-61-24390	H4200-002005	15	404
23S-61-24390	H4200-002005	19	404
23S-61-24390	H4200-002005	23	404
23S-61-24390	H4200-002005	25	404
23S-61-24390	H4200-002005	30	404
23S-61-24390	H4200-002005	37	404
23S-61-33170	H4200-002008	25	407
23S-61-33170	H4200-002008	29	407
23S-61-51250	K4010-098012	21	494
23S-T41-1270	H4200-002009	2	408
23S-T41-1270	K4470-012005	22	529
23S-T41-1280	H4200-002009	1	408
23S-T41-1280	K4470-012005	21	529
281-01-13180	K4010-098013	12	495
281-70-16851	F4880-001002	1	365
283-06-16120	K4010-098015	17	497
285-02-11320	K0210-023027	14	470
285-02-11320	K4010-098033	1	517
285-62-17320	H0110-001001		367
286-90-13410	A1610-001001	24	24
287-06-16420	K4010-098017	10	499
287-15-19210	F4310-002005	10	235
287-15-19210	KIT		KIT-1
287-15-22720	F4310-002001	31	228
287-33-11910	F4400-001003		329
287-33-11910	F4500-001001		342
287-33-11910	F4500-001003		345
287-35-11470	F4400-001002	22	328
287-35-11470	F4400-001004	22	331
287-35-11470	F4500-001002	22	344
287-35-11470	F4500-001004	22	347
287-43-18350	K4010-098026	10	509
287-43-18350	K4010-098026	17	509
362-03-11550	A6210-001002	7	160
362-56-41740	M4110-002002	4	542
362-56-41740	M4110-002003	15	543
362-56-41740	M4110-002003	18	543
362-56-41740	M4110-002015	24	555
362-56-41740	M4110-002031	4	570
362-56-41740	M4110-002031	6	570
362-56-41740	M4110-002031	10	570
362-56-41740	M4110-002031	14	570
362-56-41740	M4110-002031	18	570
363-04-11130	D0100-006001	9	205
363-04-11130	D0100-007001	9	210
363-43-37410	K4010-098002	32	481
363-54-31450	K0210-023004	5	448
363-54-31450	K0210-023011	5	455
363-54-31450	K0210-023012	20	456
363-54-31450	K0210-023020	8	463
363-54-31450	K4010-098019	15	502
363-54-32220	K0210-023017	1	460
415-46-11370	M4110-002008	8	548
415-46-11380	J4190-002001	5	441
415-46-11380	M4110-002008	5	548
415-46-11380	M4110-002012	7	552
415-54-11610	M4102-001001	6	540
415-54-11620	M4102-001001	7	540
415-54-11630	M4102-001001	8	540

PART NO.	FIG NO.	INDEX	PAGE
415-54-11640XC	M4102-001001	9	540
415-54-11980	E0120-004002	5	215
415-54-11980	E0120-004003	14	216
415-62-11560	K4010-098021	3	504
415-64-13120	F4880-001001	1	364
415-64-13120	H4200-002008	15	407
415-64-13120	H4200-002009	10	408
415-64-13120	H4200-002009	14	408
415-64-13120	K4470-012001	7	523
415-64-13120	K4470-012010	11	534
415-64-13130	F4880-001001	3	364
415-64-13130	H4200-002008	16	407
415-64-13130	H4200-002009	11	408
415-64-13130	K4470-012001	5	523
415-64-13130	K4470-012010	10	534
416-06-22250	K4010-098001	4	480
416-54-21710	M4110-002001	2	541
416-54-21710	M4110-002001	8	541
416-54-21710	M4110-002010	6	550
416-54-21710	M4110-002010	18	550
416-54-21710	M4110-002015	25	555
416-54-21710	M4110-002028	2	567
416-54-21710	M4310-003001	3	573
416-54-21710	M4310-003003	19	575
416-56-31130	K0210-023015	6	458
416-855-1190	D0100-006003	4	207
416-855-1190	D0100-007003	4	211
417-04-21230	D0100-006003		207
417-06-12560	M4110-002014	14	554
417-40-22131	K4010-098018	19	501
417-40-22171	K4010-098018	20	501
417-40-22180	K4010-098018	21	501
417-40-22190	K4010-098018	22	501
417-40-22210	K4010-098018	23	501
417-40-22220	K4010-098018	24	501
417-40-22290	K4010-098018	25	501
417-40-22310	K4010-098018	26	501
417-40-22320	K4010-098018		501
417-40-22330	K4010-098018	27	501
417-40-22340	K4010-098018		501
417-40-22350	K4010-098018		501
417-43-26212	K4010-098022	2	505
417-43-26221	K4010-098022	3	505
417-43-26230	K4010-098022	4	505
417-43-26280	K4010-098022	6	505
417-43-26280	K4010-098022	10	505
417-43-26290	K4010-098022	7	505
417-43-26290	K4010-098022	11	505
417-43-26310	K4010-098022	8	505
417-43-26310	K4010-098022	12	505
417-43-26320	K4010-098022	13	505
417-43-26332	K4010-098022	14	505
417-43-26340	K4010-098022	15	505
417-43-26350	K4010-098022	16	505
417-43-26360	K4010-098022	17	505
417-43-26370	K4010-098022	18	505
417-43-26380	K4010-098022	19	505
417-43-26410	K4010-098022	21	505
417-54-12260	H4200-002003	5	402
417-54-12260	H4200-002003	11	402
417-54-12260	H4200-002011	3	410
417-54-12260	H4200-002011	20	410
417-54-13470	E0300-001001	8	223
417-54-13470	E0300-001001	29	223
417-62-13620	H4200-002003	2	402
417-62-13620	H4200-002003	9	402
417-62-13620	H4200-002011	5	410

PART NO.	FIG NO.	INDEX	PAGE
417-62-13620	H4200-002011	22	410
417-62-13620	K4010-098020	3	503
417-62-14130	K4010-098020	5	503
417-823-1460	A2011-001002	36	78
417-823-1460	A2011-002002	32	80
417-823-1460	A2011-003002	4	82
417-823-1460	A2011-004002	4	84
417-926-3350	K0210-023012	1	456
418-01-21110	C0120-001004	9	201
418-01-21110	F4700-001001	11	360
418-43-37681	F4310-002021	6	258
418-43-37681	K4010-098005	18	485
418-46-12310	F4310-002076	10	311
418-54-22190	K0210-023023	2	466
418-60-15150	M4110-002012	18	552
418-60-15150	M4310-003001	12	573
418-60-15150	M4310-003005	15	577
418-60-15150	M4320-001002	12	583
418-925-3450	K0210-023004	19	448
418-925-3450	K0210-023005	19	449
418-925-3471	K0810-002001	5	479
418-925-3481	K0810-002001	6	479
418-926-3490	K0210-023004	21	448
418-926-3490	K0210-023005	21	449
418-926-3490	K0210-023007	17	451
418-926-3490	K0210-023011	8	455
418-926-3490	K0210-023016	9	459
418-926-3490	K0210-023018	23	461
418-926-3490	K0210-023026	6	469
418-926-3490	K0210-023026	8	469
418-967-2150	K0210-023015	5	458
418-967-2230	K0210-023015	4	458
418-S95-2680	J4710-001001	25	442
418-T80-3281	K4010-098006	6	486
419-01-11430	D0100-007005	5	212
419-09-11150	F4310-002063	5	300
419-15-12750	F4310-002002	23	230
419-15-17540	A1310-001001	33	18
419-15-17540	A1310-002001	33	20
419-43-12310	K4470-012004	4	527
419-43-12330	K4470-012004	5	527
419-43-12340	K4470-012004	6	527
419-43-12350	K4470-012004	7	527
419-43-12380	K4470-012004	8	527
419-43-12410	K4470-012004	10	527
419-43-12430	K4470-012004	12	527
419-43-17920	E0300-001001	11	223
419-43-17920	E0300-001001	32	224
419-43-17920	H4200-002003	3	402
419-43-17920	H4200-002003	6	402
419-43-17920	H4200-002003	10	402
419-43-17920	H4200-002003	13	402
419-43-17920	H4200-002011	2	410
419-43-17920	H4200-002011	6	410
419-43-17920	H4200-002011	19	410
419-43-17920	H4200-002011	23	410
419-43-17920	K4010-098020	2	503
419-43-17930	F4880-001001	2	364
419-43-17930	H4200-002003	4	402
419-43-17930	H4200-002003	12	402
419-43-17930	H4200-002008	17	407
419-43-17930	H4200-002009	13	408
419-43-17930	H4200-002011	4	410
419-43-17930	H4200-002011	21	410
419-43-17930	K4010-098020	6	503
419-43-17930	K4470-012001	3	523
419-43-17930	K4470-012010	8	534

PART NO.	FIG NO.	INDEX	PAGE
419-43-27990	K4470-012008		532
419-54-16880	K0210-023012	29	456
419-60-15231	H0110-001001	6	367
419-60-15370	H0110-001001		367
419-60-15380	H0110-001001		367
419-60-15390	H0110-001001		367
419-62-13390	K4010-098006	14	486
419-62-13470	F4310-004085	13	324
419-70-11460	J4140-002005	4	440
419-70-11460	J4140-002005	10	440
419-70-11470	J4140-002005		440
419-70-11470	J4140-002005		440
419-923-1190	K0210-023009	9	453
419-923-2130	K0210-023005	2	449
419-S62-2250	M4110-002007	3	547
419-V04-D120	U0100-043001	31	608
41E-04-31210	D0100-007001	25	210
41E-04-31220	D0100-007001	26	210
41E-15-16251	F4310-002012	11	246
41G-06-13210	E0300-001001		223
41G-06-13210	E0300-001001		224
41G-06-13220	E0300-001001		223
41G-06-13220	E0300-001001		224
41G-06-13230	E0300-001001		223
41G-06-13230	E0300-001001		224
421-04-31161	D0100-006003	8	207
421-04-31210	D0100-006003	12	207
421-04-31270	D0100-006003	13	207
421-04-31280	D0100-006003	11	207
421-06-12780	E0120-004003	20	216
421-06-22830	E0120-004002	30	215
421-06-22880	E0120-004002	29	215
421-06-22910	E0120-004002	31	215
421-06-22920	E0120-004002	32	215
421-06-23210	M4110-002013	10	553
421-06-23220	M4110-002013		553
421-06-23310	M4110-002013	1	553
421-06-23320	K0210-023004		448
421-06-23320	K0210-023006		450
421-06-23330	K0210-023004		448
421-06-23330	K0210-023006		450
421-06-23330	M4110-002013		553
421-06-23340	M4110-002013		553
421-06-23552	E0300-001001	4	223
421-06-23552	E0300-001001	25	223
421-06-23611	E0300-001001	18	223
421-06-23621	E0300-001001	39	224
421-06-23630	E0300-001001	5	223
421-06-23640	E0300-001001	26	223
421-06-24230	E0120-004001	7	214
421-06-24230	E0120-004003	7	216
421-06-24230	M4310-003003	5	575
421-06-26110	K4010-098018		501
421-06-26120	K4010-098018	1	501
421-06-26130	K4010-098018	2	501
421-06-26140	K4010-098018	3	501
421-06-26150	K4010-098018	4	501
421-06-26160	K4010-098018	5	501
421-06-26210	K0210-023007	3	451
421-06-35121	F4310-002023	6	260
421-06-36232	K0210-023004	16	448
421-06-36241	K0210-023004	17	448
421-06-36241	K4010-098001	25	480
421-07-15110	M4110-002004	10	544
421-07-33450	K0210-023022	3	465
421-07-33450	K0210-023032	2	475
421-07-33540	K0210-023022	2	465

PART NO.	FIG NO.	INDEX	PAGE
421-09-12322	E0120-004001	3	214
421-09-12322	E0120-004003	3	216
421-09-12322	M4310-003003	10	575
421-09-12540	F4500-001012	1	356
421-09-12540	F4500-001012	2	356
421-09-12540	F4500-001012	3	356
421-09-12540	J4710-001001	2	442
421-09-12540	J4710-001001	10	442
421-09-12540	J4710-001001	12	442
421-09-12540	J4710-001001	14	442
421-09-12540	J4710-001001	22	442
421-09-12540	J4710-001001	24	442
421-09-12540	J4710-001002	14	443
421-09-21210	K0210-023007	28	451
421-09-21210	K0210-023009	3	453
421-09-21220	K4010-098028		512
421-09-21260	K4010-098012	20	494
421-09-21370	K0210-023025	2	468
421-09-21410	K4010-098012	27	494
421-09-21420	M4102-001001	13A	540
421-09-21420	M4310-003003	22	575
421-09-21460	K4010-098020	11	503
421-09-31310	K4010-098027	2	511
421-09-31750	K4470-012003	29	525
421-09-31760	K4010-098021	2	504
421-14-11160	F4810-001001	7	363
421-15-11270	F4310-002004	6	233
421-33-00040	F4400-001001	10	326
421-33-00040	F4400-001003	10	329
421-33-00040	F4500-001001	10	342
421-33-00040	F4500-001003	10	345
421-33-11440	F4400-001001	19	326
421-33-11440	F4400-001003	19	329
421-33-11440	F4500-001001	19	342
421-33-11440	F4500-001003	19	345
421-33-31730	F4400-001009	22	337
421-33-31730	F4500-001009	21	353
421-35-14370	D0100-007003	10	211
421-40-12440	K4010-098018	14	501
421-40-12440	K4470-012003	21	525
421-40-12450	K4010-098018	15	501
421-40-12550	K4010-098018	16	501
421-40-12560	K4010-098018	17	501
421-40-22650	K4010-098019	20	502
421-40-32314	K4010-098018	6	501
421-40-32410	K4010-098018	18	501
421-40-42210	K4010-098023		506
421-40-42220	K4010-098023		506
421-40-42230	K4010-098023		506
421-40-42240	K4010-098023		506
421-40-42310	K4010-098023	11	506
421-40-42320	K4010-098023	12	506
421-40-42330	K4010-098023	13	506
421-40-42340	K4010-098023	14	506
421-40-42350	K4010-098023	10	506
421-40-42360	K4010-098023		506
421-40-42370	K4010-098023	15	506
421-40-42380	K4010-098023	16	506
421-40-42390	K4010-098023	17	506
421-40-42410	K4010-098023	18	506
421-40-42420	K4010-098023	19	506
421-40-42430	K4010-098023	20	506
421-40-42440	K4010-098023	21	506
421-40-42450	K4010-098023	22	506
421-40-42460	K4010-098023	23	506
421-40-42470	K4010-098023	24	506
421-40-42480	K4010-098023	25	506

PART NO.	FIG NO.	INDEX	PAGE
421-40-42510	K4010-098023	26	506
421-40-42520	K4010-098023	27	506
421-40-42530	K4010-098023	28	506
421-40-42540	K4010-098023	29	506
421-43-22562	K4470-012005	1	529
421-43-22571	K4470-012005	3	529
421-43-26141	K4010-098022		505
421-43-26151	K4010-098022	5	505
421-43-27140	K4470-012004	19	527
421-43-27170	K4010-098002	23	481
421-43-27180	K4010-098002	6	481
421-43-27180	K4010-098002	11	481
421-43-27190	K4010-098002	25	481
421-43-27210	K4010-098002	1	481
421-43-27240	K4010-098002	8	481
421-43-27240	K4010-098002	13	481
421-43-27270	K4010-098002	2	481
421-43-27280	K4010-098002	3	481
421-43-27290	K4010-098002	26	481
421-43-27330	K4010-098002	37	481
421-43-27360	K4010-098002	4	481
421-43-27380	K4010-098002	34	481
421-43-27390	K4010-098002	35	481
421-43-27410	K4470-012004	13	527
421-43-27420	K4470-012004	14	527
421-43-27430	K4470-012004	15	527
421-43-27440	K4470-012004	16	527
421-43-27450	K4470-012004	17	527
421-43-27460	K4470-012004	18	527
421-43-27470	K4470-012004	20	527
421-43-27480	K4470-012004	21	527
421-43-27520	K4470-012004	22	527
421-43-27530	K4470-012004	23	527
421-43-27540	K4470-012004	24	527
421-43-27710	K4010-098002	15	481
421-43-27710	K4010-098002	22	481
421-43-27721	K4010-098002	9	481
421-43-27740	K4010-098002	18	481
421-43-27750	K4010-098002	20	481
421-43-27920	K4470-012005	2	529
421-43-31432	K4010-098026	6	509
421-43-31432	K4010-098026	13	509
421-43-32912	K4470-012003	12	525
421-43-32922	K4470-012003	14	525
421-43-36160	K4010-098022		505
421-43-36170	K4010-098022	9	505
421-43-37300	K4470-012004	2	527
421-43-37890	K4010-098002	30	481
421-43-38315	K4010-098026		509
421-43-38325	K4010-098026	7	509
421-43-38325	K4010-098026	14	509
421-43-38364	K4010-098026		509
421-43-38513	K4010-098026		509
421-43-38513	K4010-098026		509
421-43-38523	K4010-098026		509
421-43-38523	K4010-098026		509
421-43-38530	K4010-098026		509
421-43-38530	K4010-098026		509
421-43-38540	K4010-098026		509
421-43-38540	K4010-098026		509
421-43-38550	K4010-098026		509
421-43-38550	K4010-098026		509
421-43-38560	K4010-098026		509
421-43-38560	K4010-098026		509
421-43-38570	K4010-098026		509
421-43-38570	K4010-098026		509
421-43-38580	K4010-098026		509

PART NO.	FIG NO.	INDEX	PAGE
421-43-38580	K4010-098026		509
421-43-38590	K4010-098026		509
421-43-38590	K4010-098026		509
421-43-38630	K4010-098002	14	481
421-43-38660	K4010-098002	33	481
421-43-38720	K4010-098028	6	512
421-43-38740	K4010-098026		509
421-43-38740	K4010-098026		509
421-43-46120	K4010-098022	20	505
421-46-34420	J4190-002001	4	441
421-46-34420	M4110-002012	8	552
421-54-11364	M4110-002012		552
421-54-15440	K0210-023009	8	453
421-54-15760	K0210-023007	27	451
421-54-25610	M4410-002001	1	584
421-54-25620	M4410-002001		584
421-54-25630	M4410-002001		584
421-54-25640	M4410-002001		584
421-54-25650	M4410-002001		584
421-54-25660	M4410-002001		584
421-54-31782	M4310-003009	1	581
421-54-32313	K4010-098020	9	503
421-54-32323	K4010-098020	10	503
421-56-21230	K4010-098017	25	499
421-56-21720	K0210-023009	1	453
421-56-21720	K0210-023011	19	455
421-60-11622	H0110-001001	4	367
421-60-31800	K4470-012007	1	531
421-62-11940	A1410-001001	18	28
421-62-11940	A4750-001002	18	131
421-62-11940	B0000-001002	16	177
421-62-12320	H4410-003008	29	429
421-62-18550	F4310-002072	13	307
421-62-18550	K4010-098006	27	486
421-62-18550	K4010-098021	25	504
421-62-18550	K4470-012001	15	523
421-62-18550	M4110-002013	16	553
421-62-18560	F4880-001001	4	364
421-62-18560	H4200-002008	18	407
421-62-18560	H4200-002009	12	408
421-62-18560	K4470-012001	4	523
421-62-18560	K4470-012010	9	534
421-62-23350	K4010-098014	19	496
421-62-23350	K4010-098021	30	504
421-62-23460	F4310-002019		256
421-62-23710	F4310-002072	14	307
421-62-23710	K4010-098006	26	486
421-62-23710	K4010-098014	18	496
421-62-23710	K4010-098021	24	504
421-62-23710	K4010-098021	29	504
421-62-23710	K4470-012001	16	523
421-62-23710	M4110-002013	15	553
421-64-15460	H0122-005001	14	392
421-64-15501	H4410-003005		426
421-64-15501	H4410-003007		428
421-64-15530	H4410-003005	3	426
421-64-15530	H4410-003007	3	428
421-64-15540	H4410-003005	4	426
421-64-15540	H4410-003007	4	428
421-64-15540	H4410-003007	4	428
421-64-15550	H4410-003005	5	426
421-64-15550	H4410-003007	5	428
421-64-15560	H4410-003005	6	426
421-64-15560	H4410-003007	6	428
421-64-15570	H4410-003005	7	426
421-64-15570	H4410-003007	7	428
421-64-15580	H4410-003005	8	426
421-64-15580	H4410-003007	8	428

PART NO.	FIG NO.	INDEX	PAGE
421-64-15590	H4410-003005	9	426
421-64-15590	H4410-003007	9	428
421-64-15870	H0122-005001	13	392
421-64-15910	H4410-003005	10	426
421-64-15910	H4410-003007	10	428
421-64-15920	H4410-003005	11	426
421-64-15920	H4410-003007	11	428
421-64-15930	H4410-003005	12	426
421-64-15930	H4410-003007	12	428
421-64-15940	H4410-003005	13	426
421-64-15940	H4410-003007	13	428
421-64-15950	H4410-003005	14	426
421-64-15950	H4410-003007	14	428
421-64-23120	C0110-001008	5	194
421-64-23120	H0122-005001	17	392
421-64-23120	K4470-012010	21	534
421-64-23130	C0110-001008	6	194
421-64-23130	H0122-005001	18	392
421-64-23130	K4470-012010	22	534
421-64-23140	C0110-001008	4	194
421-64-23140	H0122-005001	19	392
421-64-23140	K4470-012010	23	534
421-70-11280	C0110-001008	7	194
421-70-11280	H0122-005001	20	392
421-70-11280	J4140-002005	3	440
421-70-11280	J4140-002005	9	440
421-70-11280	K4470-012010	20	534
421-921-2410	K4010-098017	34	499
421-925-3140	K0810-002001	2	479
421-926-3612	K0210-023002	6	446
421-S33-3282	K4010-098028	12	512
423-04-11362	D0100-006003	7	207
423-09-12110	J4710-001001	4	442
423-09-12110	J4710-001001	6	442
423-09-12110	J4710-001001	8	442
423-09-12110	J4710-001002	2	443
423-09-12110	J4710-001002	4	443
423-09-12110	J4710-001002	6	443
423-09-12110	J4710-001002	15	443
423-40-32160	K4010-098019	17	502
423-40-42120	K4010-098020	14	503
423-40-42140	K4010-098020	15	503
423-40-42150	K4010-098019	21	502
423-40-42160	K4010-098020	1	503
423-40-42172	K4010-098019	1	502
423-40-42180	K4010-098019	13	502
423-40-42190	K4010-098019	7	502
423-40-42210	K4010-098019	4	502
423-43-38170	K4010-098027	11	511
423-43-46212	K4010-098022	1	505
423-54-D1611	V0305-003001	1	613
423-56-21910	K0210-023007	2	451
423-62-11240	E0202-004003	8	221
423-70-11160	J4710-001001	27	442
423-925-4271	K0210-023013A	8	457
424-01-11110	A2110-001001	17	54
424-01-11110	A2110-002002	40	57
424-01-11110	A2110-003002	36	62
424-01-11110	A2110-004001	17	63
424-01-11110	C0120-001004	10	201
424-01-11110	F4700-001001	12	360
424-01-11220	B0100-001001	2	183
424-01-11310	B0100-001001	1	183
424-01-11320	B0100-001001		183
424-01-11330	B0100-001001		183
424-06-23210	E0300-001001	14	223
424-06-23210	E0300-001001	35	224

PART NO.	FIG NO.	INDEX	PAGE
424-06-23220	E0300-001001		223
424-06-23220	E0300-001001		224
424-06-23230	E0300-001001		223
424-06-23230	E0300-001001		224
424-06-33131	E0300-001001	3	223
424-06-33141	E0300-001001	24	223
424-07-11360	B0000-001003	1	178
424-07-11370	B0000-001007	1	182
424-09-12320	J4110-001001	2	432
424-09-12320	J4140-002001	4	436
424-09-12320	J4140-002003	4	438
424-09-12320	KIT		KIT-1
424-09-12320	KIT		KIT-2
424-16-11140	K4470-012009	10	533
424-16-11140	V0100-003001	4	611
424-20-13520	F4200-001001	22	227
424-35-15270	F4400-001008	9	336
424-35-15270	F4500-001008	9	352
424-43-37520	K4470-012004	34	527
424-54-14120	K0210-023025		468
424-60-15150	H0110-001001	15	367
424-60-15220	H0110-001001		367
424-70-11910	J4140-002005	1	440
424-926-3261	K0210-023011	11	455
424-926-3490	K0210-023005	1	449
424-926-3890	K0210-023002	9	446
424-968-2110	V0305-003001	2	613
424-98-11110	V0300-038001	1	612
424-981-1120	V0300-038001	2	612
425-03-11420	A3311-001001	11	91
425-03-11420	K4010-098011	8	493
425-03-11420	K4010-098013	30	495
425-03-11420	K4010-098014	21	496
425-03-31940	D0100-006001	8	205
425-03-31940	D0100-006005	6	209
425-03-31940	D0100-007001	33	210
425-03-31940	D0100-007005	6	212
425-04-21430	D0100-006001	11	205
425-04-21430	D0100-007001	11	210
425-06-31311	E0410-001001	1	225
425-09-11110	T4110-003001	5	590
425-09-11110	T4110-003001	13	590
425-09-11110	T4140-001001	3	598
425-09-11110	T4140-001003	3	600
425-09-11110	KIT		KIT-1
425-09-11110	KIT		KIT-2
425-15-12240	F4310-002004	40	234
425-15-12530	F4310-002004	43	234
425-15-12920	F4310-002006	11	237
425-15-12920	F4310-002006	22	237
425-15-19270	F4310-002005	11	235
425-15-19440	F4310-002004	22	233
425-15-19440	F4310-002004	47	234
425-15-35330	F4310-002010	20	244
425-15-35330	F4310-002011	3	245
425-16-11230	K4470-012010	2	534
425-16-11240	K4470-012009	18	533
425-16-11270	K4470-012009	22	533
425-16-21240	K4470-012009	11	533
425-16-21250	K4470-012009	13	533
425-16-21260	K4470-012009	14	533
425-16-21270	K4470-012009	15	533
425-20-15111	F4200-001001	7	227
425-20-15221	F4200-001001	10	227
425-20-15240	F4200-001001	20	227
425-20-15411	F4200-001001	13	227
425-20-15510	F4200-001001	27	227

PART NO.	FIG NO.	INDEX	PAGE
425-20-15520	F4200-001001		227
425-20-15530	F4200-001001		227
425-20-15710	F4200-001001	9	227
425-20-15720	F4200-001001	11	227
425-20-15730	F4200-001001	14	227
425-20-15740	F4200-001001	12	227
425-20-32610	F4310-002017	4	254
425-20-32850	F4200-001001	2	227
425-20-32850	F4400-001010	2	338
425-20-32850	F4500-001010	2	354
425-30-11110	S0120-001001	7	588
425-30-12240	S0110-001001	5	587
425-33-00111	F4400-001001		326
425-33-00111	F4400-001003		329
425-33-00111	F4500-001001		342
425-33-00111	F4500-001003		345
425-33-00120	F4400-001001	11	326
425-33-00120	F4400-001003	11	329
425-33-00120	F4500-001001	11	342
425-33-00120	F4500-001003	11	345
425-33-11410	F4400-001001	20	326
425-33-11410	F4400-001003	20	329
425-33-11410	F4500-001001	20	342
425-33-11410	F4500-001003	20	345
425-33-11650	F4400-001001		326
425-33-11650	F4400-001003		329
425-33-11650	F4500-001001		342
425-33-11650	F4500-001003		345
425-43-31110	K4010-098027	14	511
425-43-31121	K4010-098024	30	507
425-43-31141	K4010-098027	13	511
425-43-38640	F4310-002021	3	258
425-46-11560	J4130-001001	11	434
425-46-13130	M4510-003001	5	585
425-54-12590	K4470-012013	18	537
425-54-12590	M4230-001001	7	572
425-54-12590	M4310-003008	30	580
425-54-13570	M4110-002012	2	552
425-54-13570	M4310-003003	2	575
425-54-14330	M4110-002003		543
425-54-15250	K0210-023002	5	446
425-54-24210	M4210-001001	7	571
425-54-24210	M4310-003002	17	574
425-54-31350	M4110-002013	14	553
425-56-21220	K0210-023002		446
425-62-23750	K4470-012003	25	525
425-62-32991	F4310-002060	18	297
425-70-11290	T4110-003002	3	591
425-70-11290	T4110-003007	3	596
425-70-11290	T4110-003007	14	596
425-70-11290	T4140-001005	3	602
425-70-11290	T4140-001005	8	602
425-926-3741	K0210-023010	22	454
425-926-3751	K0210-023010	21	454
425-S67-2180	K0810-002001		479
426-01-11211	A2110-001001	13	54
426-01-11211	A2110-002002	36	57
426-01-11211	A2110-003002	32	62
426-01-11211	A2110-004001	13	63
426-01-11310	A1310-001001	32	18
426-01-11310	A1310-002001	32	20
426-01-11310	A1550-001001	8	45
426-01-11310	A1550-001001	33	45
426-01-11310	A4750-001002	51	132
426-01-11310	A5210-001001	22	140
426-01-11310	A5210-002001	3	141
426-01-11310	A6010-002005	33	150

PART NO.	FIG NO.	INDEX	PAGE
426-01-11310	A6010-001003	33	156
426-01-31111	A2250-001001	1	75
426-01-31131	A2250-001001	12	75
426-01-31140	B0100-001001	6	183
426-01-31160	A2250-001001	8	75
426-01-32211	A2110-001001	10	54
426-01-32211	A2110-002002	33	57
426-01-32211	A2110-003002	29	62
426-01-32211	A2110-004001	10	63
426-01-32220	A2110-001001	11	54
426-01-32220	A2110-002002	34	57
426-01-32220	A2110-003002	30	62
426-01-32220	A2110-004001	11	63
426-02-31150	B0300-001001	1	185
426-03-21150	F4700-001001	8	360
426-03-21470	C0110-001004	13	190
426-03-21620	C0110-001002	14	188
426-03-31220	C0110-001001	8	187
426-03-33180	M4110-002019		559
426-03-33191	M4110-002015	5	555
426-03-33221	M4110-002019	16	559
426-03-33361	C0110-001004	2	190
426-03-33472	C0110-001004	1	190
426-03-33482	C0120-001004	1	201
426-03-33492	B0000-001005	1	180
426-03-33592	C0110-001008	1	194
426-03-33611	M4110-002005	1	545
426-03-33632	M4110-002019	7	559
426-03-33651	C0310-001001	1	203
426-03-33680	C0110-001004	10	190
426-03-33720	C0110-001006	7	192
426-03-33731	C0110-001006	4	192
426-03-33770	C0310-001001	2	203
426-03-33781	C0310-001001	3	203
426-03-33790	C0110-001011	1	197
426-03-33821	M4110-002019	1	559
426-03-34211	F4700-001001	1	360
426-03-34511	B0000-001006	7	181
426-03-34531	B0000-001006	1	181
426-03-34540	F4700-001001	4	360
426-03-35115	C0120-001004	6	201
426-03-35122	C0120-001001	1	198
426-03-35173	H4200-002010	7	409
426-03-35192	H4200-002010	9	409
426-03-35230	C0120-001004	7	201
426-03-35240	F4700-001001	9	360
426-03-35250	C0120-001001	9	198
426-03-35260	H4200-002010	15	409
426-03-35331	C0120-001001	8	198
426-03-35460	M4110-002005	13	545
426-03-35472	M4110-002005	11	545
426-03-35480	C0110-001006	1	192
426-03-37480	C0110-001002	6	188
426-03-37501	C0110-001001		187
426-03-37501	C0110-001002		188
426-03-37511	C0110-001001	13	187
426-03-37531	C0110-001001	1	187
426-03-37541	C0110-001002	9	188
426-03-37550	C0110-001001	2	187
426-03-37562	C0110-001001	5	187
426-03-37571	C0110-001001		187
426-03-37591	C0110-001002	1	188
426-03-37640	C0110-001001	6	187
426-03-37650	C0110-001001	14	187
426-03-37660	C0110-001001	15	187
426-03-37720	C0110-001001	10	187
426-03-37780	C0110-001001	7	187

PART NO.	FIG NO.	INDEX	PAGE
426-03-37810	C0110-001002	22	188
426-03-37820	C0110-001002	25	188
426-04-31250	D0100-006003	5	207
426-04-31262	D0100-007003	5	211
426-04-31312	D0100-006001	1	205
426-04-31312	D0100-007001	1	210
426-04-31340	D0100-006002	3	206
426-04-31350	D0100-006002	1	206
426-04-31371	D0100-006005	2	209
426-04-31371	D0100-007005	2	212
426-06-11570	A2110-002002	28	57
426-06-11570	A2210-001001	28	71
426-06-11570	A2210-001001A	29	72
426-06-11570	A4710-001001	23	110
426-06-11570	A4710-002001	23	111
426-06-11570	A4750-001002	4	131
426-06-11570	A4750-001002	13	131
426-06-11570	A6030-001001	3	143
426-06-11570	A6010-002005	36	150
426-06-11570	A6010-001003	37	156
426-06-11570	E0202-004004	13	222
426-06-11570	F4310-002016	14	253
426-06-31120	F4500-001009	25	353
426-06-31216	E0120-004001	1	214
426-06-31253	E0120-004003	23	216
426-06-31293	E0120-004003	1	216
426-06-31360	E0120-004002	1	215
426-06-31360	E0120-004003	10	216
426-06-31513	E0120-004001		214
426-06-31513	E0120-004002		215
426-06-31532	E0120-004003		216
426-06-31540	V0300-038001	13	612
426-06-31560	K0210-023010		454
426-06-31580	E0202-004001		219
426-06-31620	K0210-023018		461
426-06-31660	K0210-023010		454
426-06-32113	K4010-098015	7	497
426-06-32133	M4110-002014	1	554
426-06-32222	E0300-001001	1	223
426-06-32222	E0300-001001	22	223
426-06-32235	E0200-001001	1	218
426-06-32244	K4470-012011	1	535
426-06-32254	M4110-002004	1	544
426-06-32272	E0120-004001	19	214
426-06-32293	F4310-002016	1	253
426-06-32350	E0202-004002	1	220
426-06-32442	E0120-004001	16	214
426-06-32480	E0200-001001	20	218
426-06-32553	E0202-004003	1	221
426-06-32623	K4010-098014	16	496
426-06-32630	E0200-001001	18	218
426-06-32642	K4010-098001	24	480
426-06-32660	K4010-098013	27	495
426-06-32672	K4010-098013	24	495
426-06-32716	K4010-098013	1	495
426-06-32724	K4010-098014	1	496
426-06-32733	K4010-098023	3	506
426-06-32791	K0210-023020	10	463
426-06-32820	K4010-098017	27	499
426-06-32862	K4010-098013	36	495
426-06-32871	K4010-098013	33	495
426-06-33111	E0300-001001	21	223
426-06-33121	E0300-001001	42	224
426-06-33171	M4110-002013	2	553
426-06-33211	E0120-004002	21	215
426-06-33221	E0120-004002	16	215
426-06-33231	E0120-004002	19	215

PART NO.	FIG NO.	INDEX	PAGE
426-06-33261	B0000-001002	2	177
426-06-33272	B0000-001002	1	177
426-06-33310	M4110-002013	11	553
426-06-33320	M4110-002013	18	553
426-06-33340	E0202-004001	1	219
426-06-33351	E0202-004004	1	222
426-06-33381	B0000-001002	24	177
426-06-33510	K0210-023004	14	448
426-06-33510	K0210-023005	17	449
426-06-33510	K4010-098001	21	480
426-06-33520	K4010-098001	22	480
426-06-33540	K0210-023018	15	461
426-06-33540	K4010-098001	23	480
426-06-33550	K0210-023018	18	461
426-06-33570	E0120-004003	26	216
426-06-33770	K0210-023020	15	463
426-06-33790	K4010-098017	35	499
426-06-33810	E0300-001001	9	223
426-06-33810	E0300-001001	30	223
426-06-33820	E0300-001001	10	223
426-06-33820	E0300-001001	31	223
426-06-33860	K0210-023020	14	463
426-06-34230	K4010-098017	2	499
426-06-34240	K4010-098017	28	499
426-06-34250	K4010-098017	1	499
426-06-36310	K4010-098001	26	480
426-07-31111	A6010-002003		148
426-07-31111	A6010-001002	11	155
426-07-32124	K0210-023023	7	466
426-07-32132	K0210-023022	1	465
426-07-32162	K0210-023016	18	459
426-07-32211	K0210-023023	8	466
426-07-32221	K0210-023022	4	465
426-07-32275	K0210-023016	1	459
426-07-32290	K0210-023022	5	465
426-07-32312	K0210-023016	10	459
426-07-32332	K0210-023016	11	459
426-07-32342	K0210-023016	22	459
426-07-32381	K4010-098010	4	492
426-07-32410	K0210-023018	14	461
426-07-32421	K0210-023024	12	467
426-07-32432	K0210-023016	24	459
426-07-32441	K0210-023027	3	470
426-07-32441	K0210-023029	9	472
426-07-32461	K0210-023027	6	470
426-07-32472	K0210-023029	7	472
426-07-32493	K0210-023024	1	467
426-07-32512	K0713-001001	22	478
426-07-32530	K0210-023024	5	467
426-07-32540	K0210-023024	6	467
426-07-32550	K0210-023024	7	467
426-07-32560	K0210-023024	8	467
426-07-32570	K0210-023024	9	467
426-07-32580	K0210-023024	10	467
426-07-32590	K0210-023024	11	467
426-07-32610	K4010-098010	5	492
426-07-32630	K0210-023027	8	470
426-07-32640	K4010-098010	6	492
426-07-32651	K4010-098010	7	492
426-07-33192	K4010-098012	1	494
426-07-36111	M4110-002004	9	544
426-07-38111	K4010-098031	1	515
426-07-38211	K0210-023025	7	468
426-07-38222	K0210-023025	8	468
426-07-38232	K0210-023025	9	468
426-07-38242	K0210-023025	10	468
426-07-38253	K0210-023025	11	468

PART NO.	FIG NO.	INDEX	PAGE
426-07-38261	K0210-023025	12	468
426-09-11110	J4130-001001	6	434
426-09-11110	T4110-003001	6	590
426-09-11110	T4150-003001	4	603
426-09-11110	T4150-003001	6	603
426-09-11110	KIT		KIT-2
426-09-11110	KIT		KIT-2
426-09-11150	T4110-003002	7	591
426-09-11150	T4110-003007	9	596
426-09-11150	T4110-003007	19	596
426-09-11210	E0200-001001	2	218
426-09-11230	E0120-004002	6	215
426-09-11230	E0120-004003	15	216
426-09-11320	J4130-001001	2	434
426-09-11330	J4130-001001	15	434
426-09-11410	E0120-004004	4	217
426-12-31001	B0000-001001		176
426-12-31051	B0000-001001		176
426-12-31111	B0000-001001	19	176
426-12-31121	B0000-001001	20	176
426-12-31151	B0000-001001	9	176
426-12-31161	B0000-001001	12	176
426-12-31170	B0000-001001	15	176
426-12-31180	B0000-001001	16	176
426-12-31210	B0000-001001	22	176
426-12-31220	B0000-001001	10	176
426-12-31230	B0000-001001	11	176
426-12-31320	B0000-001001	6	176
426-12-32410	B0000-001001	13	176
426-12-32420	B0000-001001	14	176
426-13-00400	F4310-002003	36	231
426-13-00400	KIT		KIT-1
426-13-05000	KIT	K01	KIT-1
426-13-41000	F4310-002001		228
426-13-41000	F4310-002002		230
426-13-41000	F4310-002003		231
426-13-41121	F4310-002001	1	228
426-13-41141	F4310-002001	2	228
426-13-41191	F4310-002001	3	228
426-13-41211	F4310-002001	20	228
426-13-41352	F4310-002001	36	228
426-13-41521	F4310-002001	6	228
426-13-41534	F4310-002001	7	228
426-13-42111	F4310-002001	10	228
426-13-42121	F4310-002001	11	228
426-13-42140	F4310-002001	13	228
426-13-42522	F4310-002001	16	228
426-13-42541	F4310-002001	14	228
426-13-42680	F4310-002001	19	228
426-13-42710	F4310-002001	17	228
426-13-43113	F4310-002003	1	231
426-13-43132	F4310-002002	1	230
426-13-43150	F4310-002003	35	231
426-13-43161	F4310-002003	42	232
426-13-43222	F4310-002003	31	231
426-13-43233	F4310-002003	46	232
426-13-43311	F4310-002003		231
426-13-43320	F4310-002003		231
426-13-43330	F4310-002003		231
426-13-43340	F4310-002003	51	232
426-13-43512	F4310-002003	30	231
426-13-43713	F4310-002015	25	252
426-13-43721	F4310-002003	23	231
426-13-43730	F4310-002015	17	252
426-13-44130	F4310-002003	7	231
426-13-44140	F4310-002003	8	231
426-13-44150	F4310-002003	18	231

PART NO.	FIG NO.	INDEX	PAGE
426-13-44160	F4310-002003	19	231
426-13-44211	F4310-002003	5	231
426-13-44221	F4310-002003	6	231
426-13-46400	F4310-002013		248
426-13-46410	F4310-002013	17	248
426-13-46420	F4310-002013	18	248
426-13-47110	F4310-002001		228
426-13-47211	F4310-002001	33	228
426-13-48111	F4310-002002	8	230
426-13-48131	F4310-002002	14	230
426-13-48151	F4310-002002	20	230
426-13-48211	F4310-002002	25	230
426-13-48231	F4310-002002	28	230
426-13-48251	F4310-002002	29	230
426-13-48271	F4310-002002	30	230
426-13-48281	F4310-002002	31	230
426-13-49110	F4310-002003	29	231
426-13-49121	F4310-002003	43	232
426-14-11121	F4310-002071	1	306
426-14-11130	F4810-001001	2	363
426-14-31110	F4310-002025	1	262
426-14-31140	F4810-001001	1	363
426-15-00460	F4310-002008	9	240
426-15-00460	KIT		KIT-1
426-15-00470	F4310-002008	24	240
426-15-00470	KIT		KIT-1
426-15-00480	F4310-002008	10	242
426-15-00480	KIT		KIT-1
426-15-05000	KIT	K02	KIT-1
426-15-05500	KIT	K07	KIT-2
426-15-11250	F4310-002006	60	238
426-15-13260	F4310-002008	22	242
426-15-15480	F4310-002012	9	246
426-15-15490	F4310-002012	7	246
426-15-15810	F4310-002012	14	246
426-15-16261	F4310-002012	12	246
426-15-22740	F4310-002004	10	233
426-15-22740	F4310-002004	36	233
426-15-22740	F4310-002005	42	236
426-15-22740	F4310-002006	8	237
426-15-22740	F4310-002006	21	237
426-15-41002			
426-15-41002	F4310-002005		235
426-15-41002	F4310-002006		237
426-15-41002	F4310-002007		239
426-15-41002	F4310-002008		240
426-15-41002	F4310-002008		242
426-15-41002	F4310-002010		244
426-15-41002	F4310-002011		245
426-15-41002	F4310-002012		246
426-15-41002	F4310-002013		248
426-15-41002	F4310-002014		250
426-15-41112	F4310-002007	7	239
426-15-41131		1	
426-15-41142	F4310-002004		233
426-15-41152	F4310-002005		235
426-15-41161	F4310-002005		235
426-15-41173	F4310-002006	1	237
426-15-41182	F4310-002006		237
426-15-41193	F4310-002006		238
426-15-41210	F4310-002005	9	235
426-15-41221	F4310-002008	15	240
426-15-41310	F4310-002007	9	239
426-15-41320	F4310-002008	58	243
426-15-41711	F4310-002015	23	252
426-15-42113	F4310-002007		239
426-15-42121	F4310-002004	13	233

PART NO.	FIG NO.	INDEX	PAGE
426-15-42213	F4310-002006	36	237
426-15-42221	F4310-002005	30	235
426-15-42231	F4310-002005	28	235
426-15-42251	F4310-002004	24	233
426-15-42271	F4310-002005	18	235
426-15-42313	F4310-002006	37	237
426-15-42322	F4310-002006	23	237
426-15-42332	F4310-002004	42	234
426-15-42342	F4310-002004	16	233
426-15-42411	F4310-002006	41	238
426-15-42421	F4310-002006	26	237
426-15-42431	F4310-002004	20	233
426-15-42440	F4310-002006	25	237
426-15-42450	F4310-002004	45	234
426-15-42511	F4310-002006	43	238
426-15-42520	F4310-002006	29	237
426-15-42540	F4310-002004	18	233
426-15-42560	F4310-002006	24	237
426-15-42612	F4310-002004	12	233
426-15-42622	F4310-002004	38	233
426-15-42633	F4310-002005	17	235
426-15-42642	F4310-002006	7	237
426-15-42652	F4310-002006	33	237
426-15-42661	F4310-002006	38	237
426-15-42721	F4310-002005	22	235
426-15-42751	F4310-002006	15	237
426-15-42761	F4310-002006	3	237
426-15-42770	F4310-002005	13	235
426-15-42780	F4310-002004	3	233
426-15-42780	F4310-002005	35	235
426-15-42790	F4310-002004	30	233
426-15-42820	F4310-002004	7	233
426-15-42820	F4310-002004	33	233
426-15-42820	F4310-002005	39	236
426-15-42820	F4310-002006	6	237
426-15-42820	F4310-002006	18	237
426-15-42831	F4310-002005	4	235
426-15-42840	F4310-002005	26	235
426-15-42851	F4310-002006	45	238
426-15-42870	F4310-002006	51	238
426-15-42910	F4310-002005	15	235
426-15-43115	F4310-002008	1	240
426-15-43132	F4310-002008	4	240
426-15-43142	F4310-002008	14	242
426-15-43153	F4310-002008	21	240
426-15-43160	F4310-002008	6	242
426-15-43171	F4310-002008	1	242
426-15-43181	F4310-002008	25	242
426-15-43211	F4310-002008	13	240
426-15-43221	F4310-002008	19	240
426-15-43231	F4310-002008	13	242
426-15-43261	F4310-002008	31	242
426-15-43282	F4310-002008	20	242
426-15-43291	F4310-002008	50	243
426-15-43322	F4310-002008	19	242
426-15-43340	F4310-002008	5	242
426-15-43353	F4310-002008	46	243
426-15-43360	F4310-002008	42	243
426-15-43370	F4310-002008	34	242
426-15-43380	F4310-002008	14	240
426-15-43380	F4310-002008	20	240
426-15-43390	F4310-002008	35	242
426-15-43512	F4310-002008		240
426-15-43521	F4310-002008		240
426-15-43531	F4310-002008		240
426-15-43541	F4310-002008		240
426-15-43551	F4310-002008		240

PART NO.	FIG NO.	INDEX	PAGE
426-15-43561	F4310-002008		240
426-15-43571	F4310-002008		242
426-15-43580	F4310-002008		242
426-15-43590	F4310-002008		242
426-15-43730	F4310-002008	44	241
426-15-43762	F4310-002015	1	252
426-15-43773	F4310-002015	2	252
426-15-43790	F4310-002015	10	252
426-15-43890	F4310-002015	11	252
426-15-44001	F4310-002013		248
426-15-44112	F4310-002013	29	248
426-15-45003	F4310-002010		244
426-15-45003	F4310-002011		245
426-15-45003	F4310-002012		246
426-15-45134	F4310-002010	1	244
426-15-45141	F4310-002012	28	246
426-15-46001	F4310-002012		246
426-15-46451	F4310-002012	39	247
426-15-47223	F4310-002014	18	250
426-15-48112	F4310-002071	6	306
426-15-48122	F4310-002026	3	263
426-15-48141	F4310-002071	12	306
426-15-48160	F4310-002071	11	306
426-15-48321	F4310-002008	32	242
426-15-48692	F4310-002008	45	243
426-15-48750	F4310-002008	61	243
426-15-49111	F4310-002003	55	232
426-15-49111	F4310-002007	12	239
426-15-49111	KIT		KIT-1
426-15-49111	KIT		KIT-1
426-15-49310	F4310-002008	47	243
426-15-49410	F4310-002006	28	237
426-15-49420	F4310-002006	27	237
426-15-49430	F4310-002006	42	238
426-16-31131	F4310-002019	1	256
426-16-31163	F4310-002018	11	255
426-16-31192	F4310-002066	1	303
426-16-31231	K4470-012010	7	534
426-16-31272	F4700-001002	1	361
426-16-31282	F4700-001002	5	361
426-16-31292	F4700-001002	9	361
426-16-31470	F4700-001003	12	362
426-16-31490	F4310-002019	9	256
426-16-31510	F4310-002071	16	306
426-16-31523	F4310-002018	1	255
426-16-31532	F4310-002018	7	255
426-16-31540	F4310-002023	4	260
426-16-31620	F4310-002024	3	261
426-16-31630	F4310-002024	9	261
426-16-31650	F4310-002077	1	312
426-16-31660	F4310-002077	4	312
426-16-31691	K4470-012009	1	533
426-16-31780	F4310-002072	11	307
426-16-31840	K4470-012010	3	534
426-20-12540	F4200-001001	4	227
426-20-12540	F4310-002017	5	254
426-20-12540	F4400-001010	4	338
426-20-12540	F4500-001010	6	354
426-20-12610	F4200-001001	5	227
426-20-12610	F4400-001010	5	338
426-20-12610	F4500-001010	7	354
426-20-14540	F4500-001010	4	354
426-20-21540	F4310-002017	3	254
426-20-21610	F4310-002017	6	254
426-20-31121	F4310-002017		254
426-20-31660	F4310-002017	1	254
426-20-32111	F4200-001001		227

PART NO.	FIG NO.	INDEX	PAGE
426-20-32620	F4200-001001	3	227
426-20-32620	F4400-001010	3	338
426-20-32620	F4500-001010	5	354
426-20-32651	F4200-001001	1	227
426-20-33112	F4400-001010		338
426-20-33651	F4400-001010	1	338
426-20-34121	F4500-001010		354
426-20-34661	F4500-001010	1	354
426-20-35001	F4200-001001		227
426-20-35210	F4200-001001	18	227
426-20-35230	F4200-001001	19	227
426-22-11150	F4400-001006A	6	333
426-22-11150	F4500-001006A	6	349
426-22-12210	F4400-001002	5	328
426-22-12210	F4400-001004	5	331
426-22-12210	F4500-001002	5	344
426-22-12210	F4500-001004	5	347
426-22-12230	F4400-001002	6	328
426-22-12230	F4400-001004	6	331
426-22-12230	F4500-001002	6	344
426-22-12230	F4500-001004	6	347
426-22-12240	F4400-001002		328
426-22-12240	F4400-001004		331
426-22-12240	F4500-001002		344
426-22-12240	F4500-001004		347
426-22-12250	F4400-001002		328
426-22-12250	F4400-001004		331
426-22-12250	F4500-001002		344
426-22-12250	F4500-001004		347
426-22-30004	F4400-001001		326
426-22-30004	F4400-001002		328
426-22-30004	F4400-001003		329
426-22-30004	F4400-001004		331
426-22-30004	F4400-001005		332
426-22-30004	F4400-001006A		333
426-22-30004	F4400-001007		335
426-22-30004	F4400-001008		336
426-22-30004	F4400-001009		337
426-22-31003	F4400-001006A		333
426-22-31140	F4400-001006A	9	333
426-22-31140	F4500-001006A	9	349
426-22-31151	F4400-001006A		333
426-22-31151	F4500-001006A		349
426-22-31202	F4400-001006A		333
426-22-31311	F4400-001006A	29	333
426-22-31340	F4400-001006A	33	334
426-22-31340	F4500-001006A	33	350
426-22-31361	F4400-001006A		333
426-22-31361	F4500-001006A		349
426-22-31371	F4400-001006A	10	333
426-22-31371	F4500-001006A	10	349
426-22-31381	F4400-001006A		333
426-22-31381	F4500-001006A		349
426-22-31391	F4400-001006A		333
426-22-31391	F4500-001006A		349
426-22-31401	F4400-001006A		333
426-22-31401	F4500-001006A		349
426-22-31410	F4400-001006A	20	333
426-22-31410	F4500-001006A	20	349
426-22-31421	F4400-001006A	21	333
426-22-31421	F4500-001006A	21	349
426-22-31441	F4400-001006A	22	333
426-22-31441	F4500-001006A	22	349
426-22-31530	F4400-001006A	24	333
426-22-31530	F4500-001006A	24	349
426-22-31681	F4400-001006A	23	333
426-22-31681	F4500-001006A	23	349

PART NO.	FIG NO.	INDEX	PAGE
426-22-31692	F4400-001006A	25	333
426-22-31692	F4500-001006A	25	349
426-22-31731	F4400-001006A	41	334
426-22-31731	F4500-001006A	41	350
426-22-31751	F4400-001006A	35	334
426-22-31751	F4500-001006A	35	350
426-22-31761	F4400-001006A	44	334
426-22-31761	F4500-001006A	44	350
426-22-31770	F4400-001006A	38	334
426-22-31770	F4500-001006A	38	350
426-22-31781	F4400-001006A	42	334
426-22-31781	F4500-001006A	42	350
426-22-31830	F4400-001006A		333
426-22-31830	F4500-001006A		349
426-22-32130	F4400-001002	3	328
426-22-32130	F4400-001004	3	331
426-22-32130	F4500-001002	3	344
426-22-32130	F4500-001004	3	347
426-22-32330	F4400-001001	29	326
426-22-32330	F4400-001003	29	329
426-22-32330	F4500-001001	29	342
426-22-32330	F4500-001003	29	345
426-22-32411	F4400-001005	11	332
426-22-32411	F4500-001005	11	348
426-22-32421	F4400-001005	9	332
426-22-32421	F4500-001005	9	348
426-22-32431	F4400-001005	10	332
426-22-32431	F4500-001005	10	348
426-22-32441	F4400-001005	12	332
426-22-32441	F4500-001005	12	348
426-22-32510	F4400-001001	34	326
426-22-32510	F4400-001003	34	329
426-22-32510	F4500-001001	34	342
426-22-32510	F4500-001003	34	345
426-22-32520	F4400-001001	36	326
426-22-32520	F4400-001003	36	330
426-22-32520	F4500-001001	36	343
426-22-32520	F4500-001003	36	346
426-22-32531	F4400-001001	35	326
426-22-32531	F4400-001003	35	329
426-22-32531	F4500-001001	35	342
426-22-32531	F4500-001003	35	345
426-22-32540	F4400-001001	27	326
426-22-32540	F4400-001003	27	329
426-22-32540	F4500-001001	27	342
426-22-32540	F4500-001003	27	345
426-22-32611	F4400-001001	33	326
426-22-32611	F4400-001003	33	329
426-22-32611	F4500-001001	33	342
426-22-32611	F4500-001003	33	345
426-22-32621	F4400-001002	12	328
426-22-32621	F4400-001004	12	331
426-22-32621	F4500-001002	12	344
426-22-32621	F4500-001004	12	347
426-22-32631	F4400-001002	13	328
426-22-32631	F4400-001004	13	331
426-22-32631	F4500-001002	13	344
426-22-32631	F4500-001004	13	347
426-22-32751	F4400-001001	1	326
426-22-32751	F4400-001003	1	329
426-22-32751	F4500-001001	1	342
426-22-32751	F4500-001003	1	345
426-22-32810	F4400-001002	4	328
426-22-32810	F4400-001004	4	331
426-22-32810	F4500-001002	4	344
426-22-32810	F4500-001004	4	347
426-22-32840	F4400-001001	28	326

PART NO.	FIG NO.	INDEX	PAGE
426-22-32840	F4400-001003	28	329
426-22-32840	F4500-001001	28	342
426-22-32840	F4500-001003	28	345
426-22-33112	F4400-001007	1	335
426-22-33121	F4400-001002	19	328
426-22-33121	F4400-001004	19	331
426-22-33121	F4500-001002	19	344
426-22-33121	F4500-001004	19	347
426-22-33210	F4400-001007	2	335
426-22-33210	F4500-001007	2	351
426-22-33520	F4400-001007	8	335
426-22-33520	F4500-001007	8	351
426-22-33540	F4400-001007	4	335
426-22-33540	F4500-001007	4	351
426-22-34101	F4400-001001		326
426-22-34101	F4400-001002		328
426-22-34101	F4500-001001		342
426-22-34101	F4500-001002		344
426-22-34201	F4400-001003		329
426-22-34201	F4400-001004		331
426-22-34201	F4500-001003		345
426-22-34201	F4500-001004		347
426-23-30004	F4500-001001		342
426-23-30004	F4500-001002		344
426-23-30004	F4500-001003		345
426-23-30004	F4500-001004		347
426-23-30004	F4500-001005		348
426-23-30004	F4500-001006A		349
426-23-30004	F4500-001007		351
426-23-30004	F4500-001008		352
426-23-30004	F4500-001009		353
426-23-31003	F4500-001006A		349
426-23-31201	F4500-001006A		349
426-23-31312	F4500-001006A	29	349
426-23-33113	F4500-001007	1	351
426-23-33321	F4500-001007	11	351
426-30-12120	S0110-001001	2	587
426-30-12150	S0110-001001	4	587
426-30-12160	S0120-001001	6	588
426-30-31300	S0110-001001		587
426-30-32210	S0110-001001	1	587
426-30-32220	S0110-001001	3	587
426-33-21660	F4400-001001	15	326
426-33-21660	F4400-001003	15	329
426-33-21660	F4500-001001	15	342
426-33-21660	F4500-001003	15	345
426-33-21670	F4400-001001	16	326
426-33-21670	F4400-001003	16	329
426-33-21670	F4500-001001	16	342
426-33-21670	F4500-001003	16	345
426-33-31120	F4400-001001	22	326
426-33-31120	F4400-001003	22	329
426-33-31120	F4500-001001	22	342
426-33-31120	F4500-001003	22	345
426-33-31130	F4400-001001	18	326
426-33-31130	F4400-001003	18	329
426-33-31130	F4500-001001	18	342
426-33-31130	F4500-001003	18	345
426-33-31140	F4400-001001	21	326
426-33-31140	F4400-001003	21	329
426-33-31140	F4500-001001	21	342
426-33-31140	F4500-001003	21	345
426-33-31220	F4400-001001	5	326
426-33-31220	F4400-001003	5	329
426-33-31220	F4500-001001	5	342
426-33-31220	F4500-001003	5	345
426-33-31240	F4400-001001	2	326

PART NO.	FIG NO.	INDEX	PAGE
426-33-31240	F4400-001003	2	329
426-33-31240	F4500-001001	2	342
426-33-31240	F4500-001003	2	345
426-33-31250	F4400-001001	3	326
426-33-31250	F4400-001003	3	329
426-33-31250	F4500-001001	3	342
426-33-31250	F4500-001003	3	345
426-33-31260	F4400-001001	4	326
426-33-31260	F4400-001003	4	329
426-33-31260	F4500-001001	4	342
426-33-31260	F4500-001003	4	345
426-33-31330	F4400-001001	8	326
426-33-31330	F4400-001001	26	326
426-33-31330	F4400-001003	8	329
426-33-31330	F4400-001003	26	329
426-33-31330	F4500-001001	8	342
426-33-31330	F4500-001001	26	342
426-33-31330	F4500-001003	8	345
426-33-31330	F4500-001003	26	345
426-33-31350	F4400-001001	6	326
426-33-31350	F4400-001003	6	329
426-33-31350	F4500-001001	6	342
426-33-31350	F4500-001003	6	345
426-33-31360	F4400-001001	7	326
426-33-31360	F4400-001003	7	329
426-33-31360	F4500-001001	7	342
426-33-31360	F4500-001003	7	345
426-33-31411	F4400-001009	20	337
426-33-31411	F4500-001009	19	353
426-33-31421	F4400-001009	21	337
426-33-31421	F4500-001009	20	353
426-33-31440	F4400-001005	6	332
426-33-31440	F4500-001005	6	348
426-33-31451	F4400-001009	23	337
426-33-31451	F4500-001009	22	353
426-33-31570	F4500-001009	15	353
426-33-31740	F4400-001007	11	335
426-33-31740	F4500-001007	15	351
426-33-31760	F4500-001009	29	353
426-35-27241	F4400-001008	7	336
426-35-27241	F4500-001008	7	352
426-35-27250	F4400-001008	10	336
426-35-27250	F4500-001008	10	352
426-35-35200	F4400-001008	1	336
426-35-35200	F4500-001008	1	352
426-35-35210	F4400-001008	2	336
426-35-35210	F4500-001008	2	352
426-40-32350	K4010-098024	4	507
426-40-32570	K4010-098024	19	507
426-40-32930	H4410-003008	26	429
426-40-32941	K4010-098019	22	502
426-43-27150	K4010-098002	7	481
426-43-27160	K4010-098002	12	481
426-43-27180	K4010-098002	21	481
426-43-27450	K4470-012003	1	525
426-43-27461	K4470-012003	19	525
426-43-31130	K4010-098006	23	486
426-43-31130	K4010-098021	22	504
426-43-31140	K4010-098006	24	486
426-43-31310	K4460-001002	27	521
426-43-36111	K4460-001003	1	522
426-43-36510	K4470-012007	16	531
426-43-36530	K4470-012005	17	529
426-43-36550	K4470-012005	33	529
426-43-36560	K4010-098002	36	481
426-43-36570	K4010-098002		481
426-43-36610	K4010-098004	13	484

PART NO.	FIG NO.	INDEX	PAGE
426-43-36620	K4010-098004		484
426-43-36630	K4470-012005	28	529
426-43-36780	K4010-098004	2	484
426-43-36790	K4010-098004	12	484
426-43-36810	K4010-098002	27	481
426-43-36820	K4010-098002	28	481
426-43-36830	K4010-098002	29	481
426-43-36840	K4010-098004	3	484
426-43-36850	K4010-098004	4	484
426-43-36860	K4010-098004	5	484
426-43-36870	K4010-098004	6	484
426-43-36881	K4010-098004	7	484
426-43-36890	K4010-098004	8	484
426-43-36921	K4010-098004	14	484
426-43-36930	K4010-098004	15	484
426-43-36960	K4010-098004	18	484
426-43-36970	K4010-098004	19	484
426-43-36980	K4010-098004	20	484
426-43-36990	K4010-098004	21	484
426-43-37182	K4460-001001	1	520
426-43-37190	K4010-098002	19	481
426-43-37296	K4470-012001	1	523
426-43-37392	K4460-001003	10	522
426-43-37512	K4460-001002	1	521
426-43-37561	K4470-012001	14	523
426-43-37570	K4470-012001	19	523
426-43-37611	F4400-001009	10	337
426-43-37621	F4400-001009	11	337
426-43-37632	F4500-001009	10	353
426-43-37641	F4500-001009	11	353
426-43-37651	F4400-001009	14	337
426-43-37661	F4400-001009	15	337
426-43-37671	F4500-001009	14	353
426-43-37682	F4400-001009	3	337
426-43-37692	F4500-001009	3	353
426-43-37701	K4010-098002		481
426-43-37803	K4010-098004	1	484
426-43-38014	K4470-012001		523
426-43-38014	K4470-012002B		524
426-43-38014	K4470-012003		525
426-43-38014	K4470-012004		527
426-43-38014	K4470-012005		529
426-43-38014	K4470-012006		530
426-43-38014	K4470-012007		531
426-43-38014	K4470-012008		532
426-43-38014	K4470-012009		533
426-43-38014	K4470-012010		534
426-43-38014	K4470-012011		535
426-43-38112	K4010-098024	1	507
426-43-38122	K4010-098024	2	507
426-43-38132	K4010-098024	3	507
426-43-38162	K4010-098026	4	509
426-43-38171	K4010-098027	1	511
426-43-38215	K4010-098027	4	511
426-43-38262	K4010-098024	13	507
426-43-38334	K4010-098028	1	512
426-43-38351	K4010-098028	2	512
426-43-38373	K4010-098028	11	512
426-43-38382	K4010-098028	13	512
426-43-38390	K4010-098028	20	512
426-43-38422	K4010-098024	16	507
426-43-38432	K4010-098024	20	507
426-43-38442	K4010-098024	22	507
426-43-38471	K4470-012001	8	523
426-43-38562	K4470-012001	11	523
426-43-38582	K4470-012003	9	525
426-43-38591	K4460-001001	3	520

PART NO.	FIG NO.	INDEX	PAGE
426-43-38624	K4010-098005	10	485
426-43-38673	K4010-098006	29	486
426-43-38731	K4010-098027	7	511
426-43-38751	K4460-001002	3	521
426-43-38780	K4010-098005	26	485
426-43-38790	K4010-098005	29	485
426-43-38880	F4310-002022	1	259
426-43-38911	K4470-012004	46	528
426-43-38921	K4470-012004	40	528
426-43-38960	K4460-001002	21	521
426-43-38971	K4470-012001	22	523
426-43-38982	K4010-098027	8	511
426-43-38991	K4010-098028	8	512
426-43-39170	K4460-001003	11	522
426-43-39191	K4470-012010	24	534
426-43-39211	T4150-003004	12	606
426-43-39221	T4150-003003	8	605
426-43-39230	T4150-003003	2	605
426-43-39250	K4470-012013	4	537
426-43-39250	K4470-012013	8	537
426-43-39312	K4514-002001	5	538
426-43-39321	K4514-002001	8	538
426-43-39331	K4514-002001	9	538
426-43-39341	K4514-002001	10	538
426-43-39423	K4470-012013	3	537
426-43-39433	K4470-012013	7	537
426-43-39450	K4470-012013	12	537
426-43-39510	K4470-012013	17	537
426-43-39520	F4310-002020	1	257
426-43-39670	K4460-001002	10	521
426-43-39710	F4500-001012	7	356
426-43-39810	K4010-098024	11	507
426-43-39820	K4010-098024	25	507
426-43-39830	K4010-098008	1	489
426-43-39840	K4010-098024	15	507
426-43-39860	K4010-098005	15	485
426-43-39910	F4310-002022	2	259
426-43-39920	K4470-012013	11	537
426-43-39970	K4470-012006	4	530
426-43-39980	K4470-012006	1	530
426-43-39990	K4470-012001	2	523
426-46-11240	J4130-001001	16	434
426-46-11251	J4130-001001	17	434
426-46-11261	J4130-001001	434	
426-46-11471	J4130-001001	8	434
426-46-11481	J4130-001001	434	
426-46-11530	J4130-001001	3	434
426-46-11530	J4130-001001	12	434
426-46-11711	F4500-001014	4	358
426-46-12131	F4500-001014	2	358
426-46-12211	F4500-001011	11	355
426-46-12280	J4190-002001	14	441
426-46-12330	J4190-002001	12	441
426-46-12921	F4500-001014	1	358
426-46-31240	J4130-001001	33	434
426-46-31320	J4130-001001	1	434
426-46-31604	J4110-001001	3	432
426-46-31850	J4130-001001	28	434
426-46-31860	J4130-001001	434	
426-46-31870	J4130-001001	434	
426-46-31911	J4130-001001	22	434
426-46-31920	J4130-001001	21	434
426-46-31930	J4130-001001	20	434
426-46-31940	J4130-001001	7	434
426-46-31950	J4130-001001	23	434
426-46-31960	J4130-001001	31	434
426-46-31970	J4130-001001	32	434

PART NO.	FIG NO.	INDEX	PAGE
426-46-32340	F4500-001011	3	355
426-46-32350	F4500-001011	4	355
426-46-32360	F4500-001011	7	355
426-46-32410	J4190-002001	15	441
426-46-32450	F4310-002076	7	311
426-46-32460	F4310-002076	1	311
426-46-32480	F4310-002076	3	311
426-46-32511	F4500-001011	1	355
426-46-32521	F4500-001011	2	355
426-46-32531	F4500-001011	5	355
426-46-32541	F4500-001011	6	355
426-46-32551	F4500-001011	8	355
426-46-32560	F4500-001011	12	355
426-46-32607	J4120-001001	1	433
426-46-32640	J4190-002001	11	441
426-46-33140	J4110-001001	1	432
426-46-33140	J4140-002001	3	436
426-46-33140	J4140-002003	3	438
426-46-33210	J4140-002005	7	440
426-46-33230	J4140-002005	440	
426-46-33230	J4140-002005	440	
426-46-33240	J4140-002005	440	
426-46-33240	J4140-002005	440	
426-46-33320	J4140-002005	6	440
426-46-33320	J4140-002005	12	440
426-46-33410	J4140-002005	5	440
426-46-33410	J4140-002005	11	440
426-46-33720	M4510-003001	4	585
426-46-33730	M4510-003001	1	585
426-46-34111	J4190-002001	10	441
426-46-36111	J4710-001001	13	442
426-46-36121	J4710-001001	23	442
426-46-36131	J4710-001001	21	442
426-46-36141	J4710-001001	9	442
426-46-36151	J4710-001001	11	442
426-46-36161	J4710-001001	5	442
426-46-36171	J4710-001001	3	442
426-46-36181	J4710-001001	7	442
426-46-36193	J4710-001001	1	442
426-46-36213	J4710-001002	5	443
426-46-36222	J4710-001002	1	443
426-46-36232	J4710-001002	3	443
426-46-36A11	J4710-001002	16A	443
426-54-11220	M4110-002010	550	
426-54-11961	M4110-002003	543	
426-54-11961	M4110-002009	549	
426-54-11961	M4110-002010	550	
426-54-13720	M4110-002002	2	542
426-54-13720	M4110-002003	14	543
426-54-13720	M4110-002003	17	543
426-54-13720	M4110-002031	3	570
426-54-13720	M4110-002031	9	570
426-54-13720	M4110-002031	12	570
426-54-13720	M4110-002031	17	570
426-54-21130	M4110-002027	1	566
426-54-21130	M4110-002027	4	566
426-54-21891	M4110-002029	1	568
426-54-22780	K4010-098012	29	494
426-54-22790	K4010-098012	30	494
426-54-31121	M4110-002003	13	543
426-54-32170	K0310-002001	2	476
426-54-32223	K4010-098012	25	494
426-54-32231	K4010-098012	13	494
426-54-32243	K0210-023025	1	468
426-54-32251	K4010-098028	3	512
426-54-32261	K4010-098012	26	494
426-54-32311	K4010-098012	5	494

PART NO.	FIG NO.	INDEX	PAGE
426-54-32322	K4010-098012	28	494
426-54-32332	K4010-098012	10	494
426-54-32340	K0210-023025	4	468
426-54-32426	K4010-098012	8	494
426-54-32523	K4010-098029	10	513
426-54-32571	K0310-002001	1	476
426-54-32590	K0210-023025	13	468
426-54-32590	K4010-098011	17	493
426-54-32632	M4230-001001	1	572
426-54-32643	M4230-001001	6	572
426-54-32652	M4230-001001	2	572
426-54-32732	M4230-001001	3	572
426-54-32812	K4010-098012	16	494
426-54-32821	K4010-098012	22	494
426-54-33215	K4100-001001	6	518
426-54-33225	K4100-001001	7	518
426-54-33235	K4100-001001	8	518
426-54-33245	K4100-001001	9	518
426-54-33262	K4100-001001	1	518
426-54-33340	K4100-001001	10	518
426-54-34132	M4210-001001	1	571
426-54-34142	M4210-001001	4	571
426-54-34151	J4190-002001	1	441
426-54-34160	J4190-002001	7	441
426-54-34190	M4210-001001	8	571
426-54-34190	M4310-003002	18	574
426-54-34213	E0410-001001	4	225
426-54-34323	M4310-003002	1	574
426-54-34333	M4310-003002	12	574
426-54-34341	M4310-003001	20	573
426-54-34353	M4310-003002	5	574
426-54-34362	M4310-003002	2	574
426-54-34416	M4310-003007	4	579
426-54-34432	M4320-001002	7	583
426-54-34441	M4320-001002	8	583
426-54-34450	M4320-001002	9	583
426-54-34550	M4310-003007	25	579
426-54-34611	M4310-003001	1	573
426-54-34623	M4310-003009	6	581
426-54-34632	M4310-003008	3	580
426-54-34642	M4310-003008	5	580
426-54-34650	M4310-003003	8	575
426-54-34660	M4310-003003	9	575
426-54-34670	M4310-003003	14	575
426-54-34683	M4310-003003	1	575
426-54-34715	M4310-003008	1	580
426-54-34722	M4310-003008	24	580
426-54-34722	M4310-003009	14	581
426-54-34733	M4310-003008	2	580
426-54-34743	M4310-003008	4	580
426-54-34751	M4110-002023	5	562
426-54-34751	M4310-003008	6	580
426-54-34771	M4310-003008	9	580
426-54-34782	M4310-003008	12	580
426-54-34792	M4310-003008	21	580
426-54-34821	M4310-003008	15	580
426-54-34832	M4310-003008	18	580
426-54-34844	M4310-003008	27	580
426-54-34862	M4310-003004	1	576
426-54-34873	M4310-003004	2	576
426-54-34883	M4110-002023	4	562
426-54-34912	M4110-002023	11	562
426-54-34922	M4110-002023	12	562
426-54-34932	M4110-002023	18	562
426-54-34941	M4110-002023	19	562
426-54-35112	M4310-003001	4	573
426-54-35123	M4320-001001	1	582

PART NO.	FIG NO.	INDEX	PAGE
426-54-35134	M4310-003002	8	574
426-54-35142	M4320-001002	14	583
426-54-35153	M4310-003005	1	577
426-54-35182	M4310-003007	1	579
426-54-35210	M4410-002001	3	584
426-54-35220	M4310-003001	15	573
426-54-35220	M4310-003005	18	577
426-54-35242	M4310-003005	6	577
426-54-35251	M4320-001002	1	583
426-54-35295	M4320-001002	4	583
426-54-35320	M4310-003005	13	577
426-54-35340	M4310-003005	12	577
426-54-35380	M4310-003007	18	579
426-54-35520	M4310-003007	15	579
426-54-35540	M4310-003007	9	579
426-54-35710	K4010-098017	3	499
426-54-35720	K4010-098017	43	500
426-54-35740	K4010-098017	31	499
426-54-41115	M4110-002003	1	543
426-54-41142	M4110-002003	4	543
426-54-41160	M4110-002002	1	542
426-54-41170	M4110-002002	5	542
426-54-41182	M4110-002002	6	542
426-54-41191	M4110-002003	6	543
426-54-41210	M4110-002003	2	543
426-54-41220	M4110-002002	16	542
426-54-41230	M4110-002002	17	542
426-54-41240	M4110-002002	18	542
426-54-41250	M4110-002002	9	542
426-54-41312	M4110-002001	1	541
426-54-41323	M4110-002001	7	541
426-54-41334	M4110-002008	1	548
426-54-41381	M4110-002010	14	550
426-54-41391	M4110-002010	17	550
426-54-41410	M4110-002010	21	550
426-54-41421	M4110-002010	22	550
426-54-41430	M4110-002009	14	549
426-54-41430	M4110-002015	16	555
426-54-41440	M4110-002002	12	542
426-54-41450	M4110-002002	13	542
426-54-41971	M4110-002009	1	549
426-54-41992	M4110-002009	6	549
426-54-42152	M4110-002009	17	549
426-54-42163	M4110-002003	3	543
426-54-42171	M4102-001001	5	540
426-54-42220	M4320-001002	18	583
426-54-42232	M4110-002023	1	562
426-54-42243	M4110-002023	8	562
426-54-42252	M4110-002023	15	562
426-54-42271	M4102-001001	14	540
426-54-42271	M4110-002010	10	550
426-54-42280	M4110-002012		552
426-54-42310	M4310-003001	16	573
426-54-42310	M4310-003005	19	577
426-54-42322	M4110-002010	1	550
426-54-42330	M4110-002003	16	543
426-54-42341	M4110-002009	7	549
426-54-42350	M4110-002009	8	549
426-54-42361	M4110-002010	2	550
426-54-42370	M4110-002010	3	550
426-54-42380	M4110-002010	4	550
426-54-42390	M4110-002010	5	550
426-54-42410	M4110-002003	5	543
426-54-42420	M4110-002012	5	552
426-54-42420	M4110-002015	19	555
426-54-42430	M4110-002004	7	544
426-54-42440	M4110-002009	9	549

PART NO.	FIG NO.	INDEX	PAGE
426-54-42510	M4110-002001	9	541
426-54-42520	M4110-002008	9	548
426-54-46162	M4110-002012	6	552
426-54-46220	M4110-002012	14	552
426-54-46521	M4110-002025	2	564
426-54-46612	M4110-002026	24	565
426-54-46621	M4110-002026	16	565
426-54-46632	M4110-002026	11	565
426-54-46642	M4110-002031	15	570
426-54-46651	M4110-002026	4	565
426-54-46661	M4110-002031	7	570
426-54-46681	M4110-002025	3	564
426-54-46691	M4110-002025	1	564
426-54-46712	M4110-002025	4	564
426-54-46731	M4110-002011	1	551
426-54-46742	M4110-002026	1	565
426-54-46751	M4110-002008	2	548
426-54-46761	M4110-002011	3	551
426-54-46781	M4110-002031	1	570
426-54-46790	M4110-002031	8	570
426-54-46790	M4110-002031	16	570
426-54-46821	M4110-002031	2	570
426-54-46830	M4110-002026	19	565
426-54-46840	M4110-002031	11	570
426-54-46850	M4110-002025	5	564
426-54-47120	M4110-002027	7	566
426-54-47320	M4110-002028	6	567
426-54-47427	M4110-002012	1	552
426-54-47431	M4110-002028	1	567
426-54-47451	M4110-002028	3	567
426-54-47460	M4110-002015	22	555
426-54-47471	M4110-002015	20	555
426-56-21330	K0210-023028	1	471
426-56-21990	K0210-023009	2	453
426-56-23360	K0210-023004	6	448
426-56-23360	K0210-023006	10	450
426-56-31111	K0210-023003	17	447
426-56-31120	K0210-023011	10	455
426-56-31140	K0210-023011	16	455
426-56-31190	K0210-023007	8	451
426-56-31201	K0210-023013A		457
426-56-31210	K0210-023007	9	451
426-56-31271	K0210-023012	22	456
426-56-31310	K0210-023016	12	459
426-56-31310	K0210-023027	13	470
426-56-31320	K0210-023004	22	448
426-56-31320	K0210-023005	22	449
426-56-31320	K0210-023012	27	456
426-56-31320	K0210-023018	12	461
426-56-31331	K0210-023020	5	463
426-56-31422	K0210-023013A		457
426-56-31431	K0210-023022	6	465
426-56-31450	K0210-023022	10	465
426-56-31460	K0210-023013A	3	457
426-56-31470	K0210-023013A	4	457
426-56-31521	K0210-023013A	1	457
426-56-31532	K0210-023013A	2	457
426-56-31563	K0210-023026	9	469
426-56-31572	K0210-023023	3	466
426-56-31580	K0210-023023	5	466
426-56-31610	K0210-023024	2	467
426-56-31620	K0210-023024	3	467
426-56-31650	K0210-023013A	11	457
426-56-31691	K0210-023023	4	466
426-56-31710	K0210-023016	21	459
426-56-31710	K0210-023023	6	466
426-56-31740	K0210-023003	7	447

PART NO.	FIG NO.	INDEX	PAGE
426-56-31821	K0210-023003	13	447
426-56-31861	K0210-023018	11	461
426-56-31870	K0210-023018	10	461
426-56-31940	K0210-023012	21	456
426-56-31950	K0210-023003	10	447
426-56-31960	K0210-023003	11	447
426-56-31970	K0210-023012	26	456
426-56-32170	K0210-023009	12	453
426-56-32180	K0210-023007	18	451
426-56-32190	K0210-023022	7	465
426-56-32210	K0210-023022	8	465
426-56-32220	K0210-023022	9	465
426-56-32240	K0210-023013A	7	457
426-57-31110	K4010-098029	9	513
426-57-31124	K4010-098029	1	513
426-60-15190	M4110-002015	4	555
426-60-31820	F4310-002022	19	259
426-60-31830	F4310-002022	20	259
426-60-31840	F4310-002022	21	259
426-60-31850	F4310-002022	22	259
426-60-31860	F4310-002022	23	259
426-60-31870	F4310-002022	18	259
426-60-31900	F4310-002022	17	259
426-60-31910	F4310-002022		259
426-60-35114	H0110-001001	1	367
426-60-35141	H0110-001001	17	367
426-60-35151	H0110-001001	21	367
426-60-35161	H0110-001001	12	367
426-60-35170	H0110-001001	25	367
426-60-35180	H0110-001001	26	367
426-62-11100	H0122-005005		396
426-62-13140	H0122-005005	14	396
426-62-23980	F4310-002061		298
426-62-23980	F4310-002061		298
426-62-23990	F4310-002068		304
426-62-23990	F4310-002068		304
426-62-30321	C0120-001001		198
426-62-30321	C0120-001002		199
426-62-31112	H0122-005001	24	392
426-62-31150	H0122-005003	1	394
426-62-31160	F4310-004072	7	314
426-62-31160	H0122-005005	18	396
426-62-31170	F4310-004074	1	316
426-62-31182	F4310-004080	9	320
426-62-31190	F4310-004078	25	318
426-62-31210	H4420-001001	1	430
426-62-31220	F4310-004077	3	317
426-62-31241	H4410-003003	10	424
426-62-31252	H4410-003002	6	423
426-62-31270	F4310-037081	4	325
426-62-31310	F4310-004085	7	324
426-62-31352	H4410-003003	1	424
426-62-31361	F4310-004072	1	314
426-62-31372	F4310-002069	1	305
426-62-31461	H0122-005004	1	395
426-62-31511	H0110-001004	5	370
426-62-31552	K4010-098021	27	504
426-62-31572	H4410-003003	4	424
426-62-31582	H4410-003003	5	424
426-62-31611	H0120-002014	14	389
426-62-31621	H0120-002014	13	389
426-62-31631	H0120-002014	15	389
426-62-31651	H0120-002014	16	389
426-62-31660	K4470-012004	1	527
426-62-31721	F4310-002061	1	298
426-62-31751	H4200-002005	5	404
426-62-31762	F4310-002061	4	298

PART NO.	FIG NO.	INDEX	PAGE
426-62-31782	F4310-002064	1	301
426-62-31791	F4310-002062	15	299
426-62-31822	F4310-002068	15	304
426-62-31830	K4470-012004	43	528
426-62-31852	F4310-002068	19	304
426-62-31861	F4310-002068	8	304
426-62-31872	F4310-002068	1	304
426-62-31930	H4410-003006	11	427
426-62-31940	H4410-003008	10	429
426-62-31950	H4410-003008	11	429
426-62-31960	H4410-003006	10	427
426-62-31980	F4310-037081	2	325
426-62-31990	F4310-004081	1	321
426-62-32110	F4310-002062	27	299
426-62-32120	F4310-002062	26	299
426-62-32130	F4310-002068	23	304
426-62-32191	H0122-005004	7	395
426-62-32212	H4200-002016	18	415
426-62-32232	H4200-002016	19	415
426-62-32252	H4200-002014	23	413
426-62-32262	H4200-002014	21	413
426-62-32291	C0120-001001	18	198
426-62-32321	F4310-002078	1	313
426-62-32332	F4310-002059	1	296
426-62-32340	H4200-002008	12	407
426-62-32350	H4200-002009	5	408
426-62-32460	J4140-002002	1	437
426-62-32540	H4200-002016	15	415
426-62-32550	H4200-002012	27	411
426-62-32560	H4200-002012	26	411
426-62-32650	F4310-002023	16	260
426-62-32690	H0122-005001	25	392
426-62-32730	H4200-002014	26	413
426-62-32751	T4140-001002	1	599
426-62-32751	T4140-001004	1	601
426-62-32761	T4140-001002	7	599
426-62-32761	T4140-001004	7	601
426-62-32780	H4410-003004	9	425
426-62-32790	H4200-002006	6	405
426-62-32820	H4200-002009	19	408
426-62-32830	J4140-002004	1	439
426-62-32880	K4010-098030	1	514
426-62-32890	H4410-003001	1	422
426-62-33161	H4200-002001	2	400
426-62-33170	H4200-002001	15	400
426-62-33211	H0120-002009	3	384
426-62-33250	H4200-002018	5	417
426-62-33250	H4200-002019	4	418
426-62-33411	H0110-001002	1	368
426-62-33432	F4310-002057	1	294
426-62-33511	H4200-002004	4	403
426-62-33521	H4200-002004	5	403
426-62-33532	H4200-002002	1	401
426-62-33541	H4200-002005	1	404
426-62-33551	H4200-002005	8	404
426-62-33561	H4200-002005	3	404
426-62-33571	H4200-002005	6	404
426-62-33581	H4200-002003	1	402
426-62-33592	H4200-002003	16	402
426-62-33642	H4200-002015	1	414
426-62-33661	H4200-002018	1	417
426-62-33680	H4200-002018	19	417
426-62-33691	H4200-002019	1	418
426-62-33712	H4200-002014	1	413
426-62-33720	H4200-002014	5	413
426-62-33751	H4200-002014	18	413
426-62-33760	H4200-002011	18	410

PART NO.	FIG NO.	INDEX	PAGE
426-62-33781	H4200-002012	7	411
426-62-33790	H4200-002013	4	412
426-62-33810	H4200-002013	7	412
426-62-33830	H4200-002001	3	400
426-62-33862	F4310-002057	5	294
426-62-33870	F4310-002057	9	294
426-62-33881	H4200-002011	1	410
426-62-33922	H4200-002001	19	400
426-62-33940	H4200-002001	1	400
426-62-33960	H4200-002005	31	404
426-62-33970	T4150-003004	8	606
426-62-33981	H4200-002021	1	420
426-62-33991	H4200-002012	16	411
426-62-34233	H0110-001004	9	370
426-62-34243	H4200-002008	7	407
426-62-34264	H4200-002008	24	407
426-62-34372	H4200-002015	16	414
426-62-34420	H4200-002008	1	407
426-62-34432	F4310-002063	4	300
426-62-34444	H4200-002016	1	415
426-62-34444	H4200-002016	8	415
426-62-34480	F4310-002069	3	305
426-62-34551	T4150-003004	6	606
426-62-34632	H4200-002013	1	412
426-62-34742	F4310-002061	5	298
426-62-34782	H4200-002011	9	410
426-62-34914	F4310-002058	1	295
426-62-34923	H0110-001002	5	368
426-62-34933	H4200-002007	1	406
426-62-34973	H4200-002001	14	400
426-62-35220	K4470-012005	18	529
426-62-35291	H4200-002008	34	407
426-62-35320	H4200-002012	1	411
426-62-35331	H4200-002014	12	413
426-62-35340	H0120-002013	1	388
426-62-35350	F4310-002062	8	299
426-62-35380	H4200-002001	12	400
426-62-35420	H0122-005004	8	395
426-62-35431	K4010-098021	32	504
426-62-35460	H4200-002001	29	400
426-62-35480	C0120-001005	9	202
426-62-35490	C0120-001005	13	202
426-62-35511	F4310-002060	1	297
426-62-35521	F4310-002060	7	297
426-62-35620	F4310-002061	3	298
426-62-35620	F4310-002068	9	304
426-62-35620	F4310-002068	20	304
426-62-35620	H4200-002021	5	420
426-62-35620	H4200-002021	7	420
426-62-35620	H4200-002021	9	420
426-62-35620	H4200-002021	11	420
426-62-35660	K4460-001002	26	521
426-62-35710	C0120-001003	13	200
426-62-35720	C0120-001003	8	200
426-62-35770	H4200-002004	1	403
426-62-35780	H0122-005002	1	393
426-62-35790	H4420-001001	9	430
426-62-35810	H4200-002001	27	400
426-62-35820	F4310-004077	2	317
426-62-35850	H4200-002001	11	400
426-62-35850	H4200-002001	13	400
426-62-35860	C0110-001006	3	192
426-62-35910	H0122-005005	7	396
426-62-35920	H0122-005005	1	396
426-64-31100	K4010-098021	1	504
426-64-35130	H0122-005001	1	392
426-70-11320	T4110-003007	5	596

PART NO.	FIG NO.	INDEX	PAGE
426-70-11320	T4110-003007	16	596
426-70-11320	T4140-001005	9	602
426-70-11860	T4150-003001	3	603
426-70-11860	T4150-003001	5	603
426-70-13270	J4710-001001	26	442
426-70-13270	T4110-003004	5	593
426-70-22480	T4120-020001	9	597
426-70-31103	T4110-003001		590
426-70-31202	T4110-003001		590
426-70-31301	T4110-003001		590
426-70-31720	T4110-003001	2	590
426-70-31720	T4110-003001	12	590
426-70-31760	T4110-003001	8	590
426-70-31770	T4110-003001	3	590
426-70-31770	T4140-001001	4	598
426-70-31770	T4140-001003	4	600
426-70-31791	T4110-003001	4	590
426-70-31910	T4110-003007	1	596
426-70-31920	T4110-003002	1	591
426-70-31920	T4110-003007	12	596
426-70-31940	T4110-003006	1	595
426-70-31950	T4150-003004	1	606
426-70-31960	T4110-003002	10	591
426-70-31970	T4140-001005	1	602
426-70-31980	T4140-001005	6	602
426-70-31991	T4110-003007	22	596
426-70-32170	T4120-020001	2	597
426-70-32211	T4120-020001	3	597
426-70-32221	T4120-020001	4	597
426-847-1260	T4120-020001	10	597
426-848-1140	T4120-020001	5	597
426-848-1150	T4120-020001	6	597
426-875-1100	F4310-004078		318
426-875-1110	F4310-004078	1	318
426-875-1130	F4310-004078	2	318
426-875-1140	F4310-004078	3	318
426-875-1150	F4310-004078	4	318
426-875-1160	F4310-004078	9	318
426-875-1310	F4310-004078	11	318
426-875-1320	F4310-004078	16	318
426-875-1330	F4310-004078	18	318
426-875-1340	F4310-004078	12	318
426-875-1350	F4310-004078	19	318
426-875-1360	F4310-004078	17	318
426-875-2490	F4310-004072	3	314
426-875-2490	F4310-037081	3	325
426-875-2490	H0122-005005	4	396
426-875-2490	H0122-005005	10	396
426-925-3060	K0210-023001		445
426-925-3060	K0210-023002		446
426-925-3060	K0210-023003		447
426-925-3060	K0210-023004		448
426-925-3060	K0210-023005		449
426-925-3060	K0210-023006		450
426-925-3060	K0210-023007		451
426-925-3060	K0210-023008		452
426-925-3060	K0210-023009		453
426-925-3060	K0210-023010		454
426-925-3060	K0210-023011		455
426-925-3060	K0210-023012		456
426-925-3060	K0210-023013A		457
426-925-3060	K0210-023015		458
426-925-3060	K0210-023016		459
426-925-3060	K0210-023017		460
426-925-3060	K0210-023018		461
426-925-3060	K0210-023019		462
426-925-3060	K0210-023020		463

PART NO.	FIG NO.	INDEX	PAGE
426-925-3103	K0210-023011		455
426-925-3103	K0210-023012		456
426-925-3111	K0210-023011	1	455
426-925-3132	K0210-023012	15	456
426-925-3151	K0210-023011	7	455
426-925-3170	K0210-023011	14	455
426-925-3182	K0210-023011	22	455
426-925-3191	K0210-023011	24	455
426-925-3210	K0210-023012	5	456
426-925-3221	K0210-023012	14	456
426-925-3232	K0210-023011	2	455
426-925-3240	K0210-023012	16	456
426-925-3250	K0210-023011	17	455
426-925-3260	K0210-023011	18	455
426-925-3271	K0210-023011	3	455
426-925-3280	K0210-023011	6	455
426-925-3302	K0210-023012		456
426-925-3370	K0210-023012	17	456
426-925-3380	K0210-023011	12	455
426-925-3390	K0210-023016	16	459
426-925-3422	K0210-023007	19	451
426-925-3431	K0210-023003	14	447
426-925-3441	K0210-023003	16	447
426-925-3452	K0210-023018	1	461
426-925-3461	K0210-023006	4	450
426-925-3482	K0210-023010	12	454
426-925-3491	K0210-023010	13	454
426-925-3510	K0210-023004	1	448
426-925-3520	K0210-023004	2	448
426-925-3540	K0210-023001	5	445
426-925-3550	K0210-023001	6	445
426-925-3560	K0210-023001	7	445
426-925-3570	K0210-023010	7	454
426-925-3601	K0210-023015		458
426-925-3610	K0210-023001	12	445
426-925-3620	K0210-023001	10	445
426-925-3630	K0210-023001	4	445
426-925-3731	K0210-023003	8	447
426-925-3742	K0210-023003	9	447
426-925-3770	K0210-023019	1	462
426-925-3826	K0210-023010	1	454
426-925-3852	K0210-023010	2	454
426-925-3890	K0210-023010	11	454
426-925-3911	K0210-023003	5	447
426-925-3921	K0210-023003	6	447
426-925-3981	K0210-023007	22	451
426-925-3990	K0210-023007	23	451
426-926-3113	K0210-023015	1	458
426-926-3480	K0210-023006	7	450
426-926-3540	K0210-023001	1	445
426-926-3550	K0210-023001	2	445
426-926-3560	K0210-023001	3	445
426-926-3572	K0210-023001	11	445
426-926-3580	K0210-023001	8	445
426-926-3590	K0210-023001	9	445
426-926-3612	K0210-023005	14	449
426-926-3622	K0210-023004	11	448
426-926-3630	K0210-023032	1	475
426-926-3653	K0210-023018	30	461
426-926-3670	K0210-023008	1	452
426-926-3715	K0210-023018	19	461
426-926-3722	K0210-023018	20	461
426-926-3742	K0210-023018	21	461
426-926-3754	K0210-023007	1	451
426-926-3761	K0210-023007	15	451
426-926-3773	K0210-023026	4	469
426-926-3781	K0210-023023	1	466

PART NO.	FIG NO.	INDEX	PAGE
426-926-3832	K0210-023018	7	461
426-926-3870	K0210-023003	12	447
426-926-3881	K0210-023003	3	447
426-926-3891	K0210-023003	4	447
426-926-3911	K0210-023003	1	447
426-926-3922	K0210-023003	2	447
426-926-3964	K0210-023020	1	463
426-926-3973	K0210-023020	2	463
426-926-4330	K0210-023018	6	461
426-926-4350	K0210-023007	5	451
426-926-4360	K0210-023007	7	451
426-926-4381	K0210-023016	4	459
426-926-4460	K0210-023018	24	461
426-926-4470	K0210-023018	25	461
426-926-4520	K0210-023016	5	459
426-926-4531	K0210-023002	1	446
426-926-4620	K0210-023016	17	459
426-926-4630	K0210-023003	15	447
426-93-21570	U0100-043001		608
426-93-41690	U0100-043001	27	608
426-93-43110	K4215-012001		519
426-93-43211	K4215-012001	11	519
426-93-43221	K4215-012001	12	519
426-93-43231	K4010-098001	34	480
426-93-43240	K4215-012001	13	519
426-93-43311	M4110-002022	4	561
426-93-43321	M4110-002022	3	561
426-93-43370	M4110-002022	1	561
426-93-43380	M4110-002022	2	561
426-93-43430	K4215-012001	32	519
426-93-43440	U0100-043001	25	608
426-S62-3161	M4110-002007	2	547
426-S62-3181	M4110-002007	17	547
426-S62-3212	K4010-098011	3	493
426-S62-3220	K4010-098011	13	493
426-S62-3311	K0711-001001	1	477
426-S62-3321	M4110-002007	4	547
426-S62-3331	M4110-002007	1	547
426-S62-3350	C0110-001002	16	188
426-S62-3360	C0110-001002	17	188
426-S94-3150	F4310-002016	13	253
426-V04-3113	U0100-043001	7	608
426-V04-3120	U0100-043001		608
426-V0-43140	U0100-043001	19	608
426-V04-3150	U0100-043001	21	608
426-V04-3160	U0100-043001	22	608
426-V04-3171	U0100-043001	23	608
426-V04-3180	U0100-043001	29	608
426-V04-3190	K4215-012001		519
426-V04-3210	K4215-012001		519
426-V04-3220	K4215-012001	6	519
426-V04-3251	K4215-012001	30	519
426-V04-3320	V0300-038001	15	612
426-V65-1120	T4120-020001	11	597
426-V65-1220	T4120-020001	7	597
426-V65-1630	T4120-020001	8	597
426-V65-3100	T4120-020001		597
426-V65-3110	T4120-020001	1	597
426-V65-3130	T4120-020001	18	597
426-V65-3140	T4120-020001	19	597
426-V65-3150	T4120-020001	20	597
426-V65-3160	T4120-020001	21	597
426-V65-3320	T4120-020001	12	597
426-V65-3330	T4120-020001	13	597
426-V65-3340	T4120-020001	14	597
426-V65-3340	T4120-020001	22	597
426-V65-3350	T4120-020001	15	597

PART NO.	FIG NO.	INDEX	PAGE
426-V65-3350	T4120-020001	23	597
426-V65-3360	T4120-020001	16	597
426-V65-3360	T4120-020001	24	597
426-V65-3370	T4120-020001	17	597
426-V65-3370	T4120-020001	25	597
426-V65-3380	T4120-020001	26	597
426-X79-3110	S0120-001001	1	588
426-Z04-2270	M4110-002001	4	541
426-Z13-3111	D0100-006004	8	208
426-Z13-3130	D0100-006002	5	206
426-Z13-3210	D0100-006001	4	205
426-Z13-3311	D0100-007001	4	210
427-04-11130	D0100-006004	13	208
427-04-11130	K4010-098021	10	504
427-04-21260	D0100-007003	8	211
427-04-21270	D0100-007003	9	211
427-06-12440	K0711-001001	18	477
427-09-11120	T4110-003001	10	590
427-16-11610	F4310-002071	15	306
427-16-21110	K4470-012009		533
427-16-21120	K4470-012009	12	533
427-16-21130	K4470-012009	21	533
427-46-12130	F4400-001012	3	340
427-54-11580	K0210-023022	11	465
427-54-11760	K4010-098028	7	512
427-54-11770	K4010-098012	4	494
427-54-13881	M4110-002002	3	542
427-54-13881	M4110-002015	23	555
427-54-13881	M4110-002031	5	570
427-54-13881	M4110-002031	13	570
427-56-11790	K0210-023012	12	456
427-70-11250	T4110-003002	6	591
427-70-11250	T4110-003007	8	596
427-70-11250	T4110-003007	18	596
427-70-11290	T4110-003002	12	591
427-70-11290	T4110-003006	3	595
427-70-11290	T4110-003007	24	596
427-70-11290	T4150-003004	3	606
427-70-12530	T4110-003002	4	591
427-70-12530	T4110-003007	4	596
427-70-12530	T4110-003007	15	596
427-70-13731	T4120-020001	27	597
427-70-13771	T4120-020001	28	597
427-70-14110	T4110-003004	1	593
427-S33-1730	H0122-005001	2	392
427-S33-1760	H0122-005001	3	392
427-S33-1770	H0122-005001	4	392
427-S33-1780	H0122-005001	5	392
427-S33-1790	H0122-005001	6	392
427-S33-1820	H0122-005001	7	392
427-S33-1830	H0122-005001	8	392
427-S33-1840	H0122-005001	9	392
427-S33-1850	H0122-005001	10	392
427-S33-1870	H0122-005001	11	392
427-S33-1880	H0122-005001	12	392
428-12-11341	B0000-001001	25	176
428-12-11351	B0000-001001	26	176
428-43-27630	K4010-098004	17	484
428-43-27640	K4010-098004	16	484
428-43-27650	K4010-098004	22	484
428-62-14570	F4310-002076	6	311
428-62-14580	F4310-002076	4	311
428-62-14590	F4310-002076	5	311
428-62-14640	H4200-002001	8	400
428-62-14640	H4200-002001	16	400
428-70-11440	T4110-003007	25	596
428-70-11440	T4150-003004	4	606

PART NO.	FIG NO.	INDEX	PAGE
428-S33-2752	K4010-098029	2	513
428-S33-2760	K4010-098029	3	513
428-S33-2790	K4010-098029	4	513
428-T86-1610	M4310-003007	17	579
428-T86-1630	M4310-003007	10	579
428-T86-1650	M4310-003007	16	579
428-T86-1710	M4320-001002	17	583
428-T86-1721	K0210-023021	3	464
42A-06-13160	M4110-002013		553
42A-16-11210	K4010-098014	10	496
42A-942-1270	A2110-002001	9	56
42A-942-1270	A2110-003001	9	61
42C-06-11980	F4310-004078	29	318
42C-06-12570	E0202-004001	25	219
42C-06-12580	E0202-004001	21	219
42C-06-14130	M4310-003003		575
42C-06-16110	K4010-098001	1	480
42C-13-17240	F4310-002008	41	243
42C-13-17270	F4310-002008	38	243
42C-32-12680	F4310-002008	39	243
42C-32-18720	F4310-002008	40	243
42C-43-17150	K4010-098002	31	481
42C-43-17220	F4400-001008	3	336
42C-43-17220	F4500-001008	3	352
42C-43-17230	F4400-001008	4	336
42C-43-17230	F4500-001008	4	352
42C-43-17270	F4400-001008	8	336
42C-43-17270	F4500-001008	8	352
42C-43-17280	F4400-001008	11	336
42C-43-17280	F4500-001008	11	352
42C-43-17290	F4400-001008	12	336
42C-43-17290	F4500-001008	12	352
42C-43-17600	K4470-012008	2	532
42C-54-22330	K4010-098008	4	489
42C-56-11580	K0210-023002	4	446
42C-S67-1133	K0810-002001	1	479
431-03-11140	H4410-003001	6	422
431-03-11140	K4010-098030	2	514
43A-62-19130	K4010-098006	16	486
43A-62-19130	K4010-098006	30	486
560-62-11172	D0100-007001	31	210
561-01-45520	F4310-002016	2	253
561-15-32570	F4310-002006	40	238
561-15-54230	F4310-002013	36	248
561-40-42620	C0110-001002	7	188
561-54-61910	M4310-003001	5	573
561-54-61910	M4310-003001	9	573
561-54-61910	M4310-003002	9	574
561-54-61910	M4310-003002	21	574
561-54-61910	M4310-003005	2	577
561-54-61910	M4310-003005	7	577
562-15-16110	F4310-002012	8	246
562-15-19230	F4310-002004	29	233
562-15-19230	KIT		KIT-1
565-04-11420	F4310-002069	2	305
565-04-11420	M4110-002020	11	560
565-04-11420	M4110-002020	13	560
565-04-11420	M4110-002020	15	560
565-14-19740	F4310-002024	1	261
565-44-11460	E0120-004003	29	216
566-09-21110	F4400-001006A	49	334
566-09-21110	F4500-001006A	49	350
566-09-31161	F4400-001001	12	326
566-09-31161	F4400-001003	12	329
566-09-31161	F4500-001001	12	342
566-09-31161	F4500-001003	12	345
566-14-41130	F4310-002071	2	306

PART NO.	FIG NO.	INDEX	PAGE
566-14-41160	F4310-002071	3	306
566-14-41170	F4310-002071	4	306
566-14-51152	F4310-002025	5	262
566-22-12560	F4400-001001	30	326
566-22-12560	F4400-001003	30	329
566-22-12560	F4500-001001	30	342
566-22-12560	F4500-001003	30	345
566-22-71850	F4400-001006A	26	333
566-22-71850	F4500-001006A	26	349
566-32-11430	F4400-001005	5	332
566-32-11430	F4500-001005	5	348
566-32-11620	F4400-001005	4	332
566-32-11620	F4500-001005	4	348
566-54-8A680	K0210-023029	8	472
566-63-22241	KIT		KIT-2
566-63-22241	KIT		KIT-2
566-98-15200	D0100-007003	13	211
566-98-15300	D0100-007003	14	211
566-98-15600	D0100-007001	8	210
567-13-11170	F4310-002001	12	228
567-15-12820	F4310-002004	31	233
567-15-12820	F4310-002006	4	237
567-15-12820	KIT		KIT-1
567-15-41270	F4310-002002	2	230
567-15-41280	F4310-002002	3	230
567-15-49360	F4310-002004	46	234
568-13-13351	F4310-002001	18	228
568-15-12850		2	
568-15-12850	F4310-002005	34	235
568-15-12850	F4310-002008	44	243
568-15-12850	KIT		KIT-1
569-03-61940	M4110-002005	6	545
569-06-61180	K4010-098015	13	497
569-06-61850	K4010-098001	7	480
569-06-61960	K4010-098015	11	497
569-06-61960	K4010-098017	9	499
569-06-61970	K4010-098015	12	497
569-15-32741	F4310-002001	32	228
569-15-41310	F4310-002005	33	235
569-15-51721	F4310-002011	10	245
569-15-51732	F4310-002011		245
569-43-83610	K4010-098005	3	485
569-43-83610	K4010-098005	7	485
56B-06-11220	E0120-004002	10	215
56B-06-11220	E0202-004002	9	220
56B-06-11510	F4310-002014		250
56B-06-11520	F4310-002014		250
56B-06-11550	F4310-002014		250
56B-06-15610	T4150-003003	1	605
56B-15-16660	F4310-002012	10	246
56B-20-11910	F4310-002017	2	254
56B-20-13910	F4500-001010	3	354
56B-54-13281	M4110-002004	5	544
56B-54-13340	K0210-023012	25	456
56B-54-13340	K0210-023013A	12	457
56B-54-13590	K0210-023009	11	453
56B-54-13961	M4110-002004	6	544
56B-88-12320	K4010-098006	43	487
56D-15-29790	F4310-002006	53	238
582-15-19250	F4310-002004	4	233
582-15-19250	F4310-002005	36	235
582-15-19250	F4310-002006	16	237
582-15-19250	KIT		KIT-1
582-35-11920	F4310-002021	12	258
582-35-11920	F4310-002024	6	261
600-023-2340	A9810-008001	1	167
600-023-2370	A9810-014001	1	163

PART NO.	FIG NO.	INDEX	PAGE
600-023-3180	A9810-018001	2	173
600-051-2050	A4750-001002	41	132
600-051-2050	A4750-001002	60	132
600-051-2060	A1410-001001	24	28
600-051-2060	A4750-001002	6	131
600-051-2060	A4750-001002	20	131
600-051-2060	A4750-001002	26	131
600-051-2060	A4750-001002	44	132
600-051-2080	A2110-002002	2	57
600-051-2080	A2110-002002	10	57
600-051-2080	A2110-002002	16	57
600-051-2080	A2110-002002	20	57
600-051-2080	A2110-003002	2	62
600-051-2080	A2110-003002	10	62
600-051-2080	A2110-003002	16	62
600-051-2080	A2110-003002	20	62
600-051-2080	A2011-002001	23	79
600-051-2080	A2011-003001	23	81
600-051-2080	A4710-001001	20	110
600-051-2080	A4710-002001	20	111
600-051-2080	A6210-001002	10	160
600-051-2100	A1550-001001	11	45
600-051-2100	A2011-001002	6	78
600-051-2100	A2011-001002	10	78
600-051-2100	A2011-001002	15	78
600-051-2100	A2011-001002	18	78
600-051-2100	A2011-002002	6	80
600-051-2100	A2011-002002	10	80
600-051-2100	A2011-002002	13	80
600-051-2100	A2011-002002	14	80
600-051-2100	A4110-002002	17	94
600-051-2100	A4110-003002	17	99
600-051-2100	A4010-001007	2	121
600-051-2100	A4750-001001	6	129
600-051-2100	A4750-001001	18	129
600-051-2100	A4750-001001	21	129
600-051-2100	A4750-001001	25	129
600-051-2100	A4750-001002	23	131
600-051-2100	A4750-001002	56	132
600-051-2140	A1410-001001	31	28
600-051-2160	A4750-001001	1	129
600-051-2160	A4750-001001	12	129
600-051-2160	A4750-001001	28	129
600-051-2160	A4750-001001	34	129
600-051-2160	A4750-001001	40	130
600-051-2160	A4750-001002	1	131
600-051-2160	A4750-001002	10	131
600-051-2160	A4750-001002	15	131
600-051-2160	A4750-001002	32	131
600-181-5590	M4110-002001	3	541
600-183-7521	A1410-001001	7	28
600-184-1632	A1410-001001	5	28
600-184-1671	A1410-001001	2	28
600-184-2810	A1410-001001	6	28
600-185-6100	A1410-001001		28
600-185-6110	A1410-001001	3	28
600-211-1340	A3110-001001	12	103
600-211-1340	A3110-002001	12	105
600-211-1340	V0100-003001	1	611
600-211-1990	A3110-001001	4	103
600-211-1990	A3110-002001	4	105
600-311-3220	A4110-002003	3	96
600-311-3220	A4110-003003	3	101
600-311-3230	A4110-002003	4	96
600-311-3230	A4110-003003	4	101
600-311-4500	A4110-002003		96
600-311-4500	A4110-003003		101

PART NO.	FIG NO.	INDEX	PAGE
600-311-4570	A9810-013001	3	171
600-311-5210	B9999-504001		128
600-311-5210	D0100-006004	1	208
600-311-5220	B9999-504001	3	128
600-311-5230	B9999-504001	4	128
600-311-9360	B9999-504001	6	128
600-311-9370	B9999-504001	2	128
600-311-9380	B9999-504001	7	128
600-311-9390	B9999-504001	5	128
600-311-9410	B9999-504001	1	128
600-311-9460	B9999-504001	8	128
600-319-3841	A4119-002001	1	126
600-319-3841	V0100-003001	2	611
600-319-4500	A4159-001001	1	127
600-319-4500	V0100-003001	3	611
600-319-4540	A4159-001001	2	127
600-411-1171	A5210-001001	2	140
600-421-6630	A1730-001001	6	136
600-463-3100	A4710-001001	1	110
600-463-3200	A4710-002001	1	111
600-463-3300	A4719-001001	1	134
600-813-9511	A6210-001001		158
600-815-2170	E0120-004002	35	215
600-815-3812	A1310-001001	29	18
600-815-3812	A1310-002001	29	20
600-815-8860	A1410-001001	23	28
600-815-9350	A2011-002001	20	79
600-815-9350	A2011-003001	20	81
600-815-9360	A2110-002002	1	57
600-815-9360	A2110-003002	1	62
600-815-9471	B9999-501001	1	113
600-815-9471	E0202-004004	2	222
600-861-9120	A6010-002001		144
600-861-9120	A6010-001001		152
600-861-9121	A6010-002001		144
600-861-9121	A6010-002001A		145
600-861-9121	A6010-001001		152
600-861-9121	A6010-001001A		153
6110-23-6490	A2110-001001	43	55
6110-23-6490	A2110-002005	6	60
6110-23-6490	A2110-004001	43	64
6110-51-6811	A1550-001001	24	45
6110-73-6231	A4110-002001	3	92
6110-73-6231	A4110-003001	3	97
6127-21-1160	A2010-002001	26	76
6127-41-5431	A2410-001002	9	66
6127-41-5431	A2410-001002	14	66
6127-51-6822	A1530-001002	26	35
6127-51-6822	A1530-002002	28	39
6127-51-6822	A1530-003002	26	42
6127-51-6822	A2011-001001	2	77
6127-51-6822	A2011-002001	2	79
6127-51-6822	A2011-003001	2	81
6127-51-6822	A2011-004001	2	83
6127-92-1250	A6010-002005	47	151
6128-21-6730	A1550-001005	29	49
6128-21-6730	A2110-002002	19	57
6128-21-6730	A2110-002002	29	57
6128-21-6730	A2110-003002	19	62
6128-21-6730	A4110-002002	35	94
6128-21-6730	A4110-003002	35	99
6128-21-6730	A4010-001007	14	121
6128-21-6730	A4750-001001	17	129
6128-21-6730	A4750-001001	33	129
6128-21-6730	A4750-001001	39	130
6128-21-6730	A4750-001002	5	131
6128-21-6730	A4750-001002	9	131

PART NO.	FIG NO.	INDEX	PAGE
6128-21-6730	A4750-001002	14	131
6128-21-6730	A4750-001002	19	131
6128-21-6730	A4750-001002	48	132
6128-81-4810	A4110-002001	21	92
6128-81-4810	A4110-003001	21	97
6130-12-4571	A1530-001002	30	35
6130-12-4571	A1530-002002	32	39
6130-12-4571	A1530-003002	30	42
6130-12-4571	A4110-002002	42	95
6130-12-4571	A4110-003002	42	100
6130-12-4571	A4710-001001	26	110
6130-12-4571	A4710-002001	26	111
6130-12-4571	A4010-001006	24	120
6130-12-4571	A4750-001001	16	129
6130-12-4571	A4750-001001	38	130
6130-12-8620	A1610-001002	5	25
6131-12-5920	A2110-002002	9	57
6131-12-5920	A2110-003002	9	62
6131-12-5920	A5010-001002	12	138
6136-21-5630	A1530-001002	17	35
6136-21-5630	A1530-002002	17	39
6136-21-5630	A1530-003002	17	42
6142-22-4640	A1610-001001	2	24
6144-11-5630	F4310-002014	32	250
6144-81-6680	A1510-001001	19	29
6144-81-6680	A1510-001001	26	29
6144-81-6680	A1510-001001A	16	30
6144-81-6680	A1510-001001A	23	30
6144-81-6680	A1510-003001	19	32
6144-81-6680	A1510-003001	26	32
6144-81-6680	A1510-003001A	16	33
6144-81-6680	A1510-003001A	23	33
6144-81-6680	A1570-001001	15	44
6144-81-6680	A1550-001003	32	47
6150-11-4821	A1310-001001	34	18
6150-11-4821	A1310-002001	34	20
6150-11-8820	A1111-001001	4	22
6150-11-8820	A1111-002001	4	23
6150-21-2411	A2050-001001	11	70
6150-21-2411	A2050-001001	16	70
6150-21-2421	A2050-001001	12	70
6150-21-2421	A2050-001001	17	70
6150-21-5720	A5010-001001	21	137
6150-21-5790	A1610-001001	31	24
6150-21-5910	A2110-001001	20	54
6150-21-5910	A2110-002003	3	58
6150-21-5910	A2110-004001	20	63
6150-21-5920	A2110-001001	18	54
6150-21-5920	A2110-002003	1	58
6150-21-5920	A2110-004001	18	63
6150-21-5930	A2110-001001	19	54
6150-21-5930	A2110-002003	2	58
6150-21-5930	A2110-004001	19	63
6150-21-6391	A2060-001001	3	68
6150-31-1810	A2410-001002	16	66
6150-31-6220	A2050-001001	10	70
6150-31-6220	A2050-001001	15	70
6150-41-2430	A2010-002001	27	76
6150-41-2430	A3010-001001	17	102
6150-61-2141	A3310-001001	12	108
6150-61-2151	A3310-001001	13	108
6150-61-2510	A3310-001001	4	108
6150-61-2520	A3310-001001	5	108
6150-61-2530	A3310-001001	7	108
6150-61-2540	A3310-001001	11	108
6150-61-2550	A3310-001001	15	108
6150-61-2580	A3310-001001	6	108

PART NO.	FIG NO.	INDEX	PAGE
6150-61-2815	A3310-001001	16	108
6151-51-1421	A3010-001001	2	102
6151-51-1421	A3010-001001	4	102
6151-51-1421	A3010-001001	9	102
6151-51-8151	A1530-001002	25	35
6151-51-8151	A1530-002002	25	39
6151-51-8151	A1530-003002	25	42
6151-51-8151	A1550-001002	13	46
6151-51-8161	A1530-001002	6	35
6151-51-8161	A1530-002002	6	39
6151-51-8161	A1530-003002	6	42
6151-53-8280	A1530-001002	9	35
6151-53-8280	A1530-001002	10	35
6151-53-8280	A1530-001003	9	36
6151-53-8280	A1530-001003	17	36
6151-53-8280	A1530-001003A	10	37
6151-53-8280	A1530-001003A	18	37
6151-53-8280	A1530-002002	9	39
6151-53-8280	A1530-002002	10	39
6151-53-8280	A1530-002003	9	40
6151-53-8280	A1530-002003	17	40
6151-53-8280	A1530-002003A	10	41
6151-53-8280	A1530-002003A	18	41
6151-53-8280	A1530-003002	9	42
6151-53-8280	A1530-003002	10	42
6151-53-8280	A1530-003003	10	43
6151-53-8280	A1530-003003	18	43
6151-53-8280	A1550-001005	20	49
6151-53-8280	A1550-001005	23	49
6151-53-8280	A1550-001005	30	49
6151-62-2130	A3310-001001	8	108
6151-71-3150	A6030-001001	11	143
6152-21-6590	A2011-001002	9	78
6152-21-6590	A2011-002002	9	80
6152-21-6590	A4110-002002	31	94
6152-21-6590	A4110-003002	31	99
6152-21-6590	A4010-001007	5	121
6152-21-6590	A4080-001001	18	124
6152-21-6590	A4750-001001	5	129
6152-21-6590	A4750-001001	32	129
6152-21-6590	A4750-001002	59	132
6152-21-6590	A4750-001002	63	132
6152-21-6590	B0000-001002	21	177
6152-51-5520	A1550-001003	4	47
6156-71-9730	A4030-001002	17	123
6162-13-1150	A1010-001001	8	26
6162-13-1620	A2370-001001	3	74
6162-13-5480	A1610-001001	13	24
6162-13-5611	A1610-001002	2	25
6162-13-5660	A1610-001001	15	24
6162-13-5660	A1610-001001	21	24
6162-13-5660	A1610-001001	27	24
6162-13-5870	A1610-001002	15	25
6162-13-6440	A1730-001001	7	136
6162-14-4750	A1310-001002	11	19
6162-14-4750	A1310-002002	11	21
6162-23-1140	A2010-002001	6	76
6162-23-1260	A2010-002001	9	76
6162-23-2220	A2010-002001	35	76
6162-23-2240	A2010-002001	34	76
6162-23-2250	A2010-002001	33	76
6162-23-4500	A2210-001001		71
6162-23-4500	A2210-001001A		72
6162-23-4941	A2210-001001	17	71
6162-23-4941	A2210-001001A	17	72
6162-23-6530	A2011-001001	1	77
6162-23-6530	A2011-002001	1	79

PART NO.	FIG NO.	INDEX	PAGE
6162-23-6530	A2011-003001	1	81
6162-23-6530	A2011-004001	1	83
6162-23-8050	A2310-001001	9	85
6162-25-4251	A2210-001001	8	71
6162-25-4251	A2210-001001A	8	72
6162-25-5350	A2110-001001	22	54
6162-25-5350	A2110-002003	5	58
6162-25-5350	A2110-004001	22	63
6162-26-8050	A2310-001001		85
6162-27-8050	A2310-001001		85
6162-28-8050	A2310-001001		85
6162-29-8050	A2310-001001		85
6162-33-1731	A2370-001001	2	74
6162-33-1740	A2230-001001	4	73
6162-33-2420	A2350-001001	3	87
6162-33-3041	A2350-001001	13	87
6162-33-3310	A2350-001001	9	87
6162-33-3330	A2350-001001	10	87
6162-36-3041	A2350-001001		87
6162-37-3041	A2350-001001		87
6162-38-3041	A2350-001001		87
6162-39-3041	A2350-001001		87
6162-43-2430	A2010-002001	28	76
6162-43-5350	A1550-001003	18	47
6162-43-5630	A1010-001001	23	26
6162-53-5430	A3110-001001	3	103
6162-53-5430	A3110-002001	3	105
6162-55-5210	A3110-001001	2	103
6162-55-5210	A3110-002001	2	105
6162-55-5230	A3110-001001	5	103
6162-55-5230	A3110-002001	5	105
6162-63-1515	A5010-001001	2	137
6162-63-6630	A2011-002001	17	79
6162-63-6630	A2011-003001	17	81
6162-63-6710	A2011-001001	17	77
6162-63-6710	A2011-004001	17	83
6162-63-6731	A2011-001001	18	77
6162-63-6731	A2011-002001	18	79
6162-63-6731	A2011-003001	18	81
6162-63-6731	A2011-004001	18	83
6162-63-7480	A1030-001001	17	52
6162-63-8570	A1530-001003	1	36
6162-63-8570	A1530-001003A	1	37
6162-63-8570	A1530-002003	1	40
6162-63-8570	A1530-002003A	1	41
6162-63-8570	A1530-003003	1	43
6162-64-3910	A6010-002005	2	150
6162-64-3910	A6010-001003	2	156
6162-64-3930	A6010-002005	4	150
6162-64-3930	A6010-001003	4	156
6162-75-5820	A4010-001006	9	120
6164-61-7170	A3110-001001	14	103
6164-61-7170	A3110-002001	14	105
6164-62-8230	A1530-001003	4	36
6164-62-8230	A1530-001003A	4	37
6164-62-8230	A1530-002003	4	40
6164-62-8230	A1530-002003A	4	41
6164-62-8230	A1530-003003	4	43
6164-62-8241	A1530-001003	2	36
6164-62-8241	A1530-001003	5	36
6164-62-8241	A1530-001003A	2	37
6164-62-8241	A1530-001003A	5	37
6164-62-8241	A1530-002003	2	40
6164-62-8241	A1530-002003	5	40
6164-62-8241	A1530-002003A	2	41
6164-62-8241	A1530-002003A	5	41
6164-62-8241	A1530-003003	2	43

PART NO.	FIG NO.	INDEX	PAGE
6164-62-8241	A1530-003003	5	43
6166-11-9910	A1530-001002	2	35
6166-11-9910	A1530-002002	2	39
6166-11-9910	A1530-003002	2	42
6166-61-6341	A1550-001001	2	45
6166-61-6341	A1550-001001	6	45
6166-75-6821	A4110-002001	36	92
6166-75-6821	A4110-003001	36	97
6166-75-6821	A5210-001001	13	140
6166-75-6821	A5210-001001	18	140
6202-11-5920	A2110-001001	6	54
6202-11-5920	A2110-002001	6	56
6202-11-5920	A2110-002002	6	57
6202-11-5920	A2110-003001	6	61
6202-11-5920	A2110-003002	6	62
6202-11-5920	A2110-004001	6	63
6204-21-5190	A2210-001001	9	71
6204-21-5190	A2210-001001A	9	72
6206-21-6871	A2070-001001	3	88
6206-21-6871	A2070-002001	3	89
6206-81-9870	A1111-001001	22	22
6206-81-9870	A1111-002001	22	23
6210-21-1491	A4080-001001	5	124
6210-21-1971	A2011-001001	15	77
6210-21-1971	A2011-002001	15	79
6210-21-1971	A2011-003001	15	81
6210-21-1971	A2011-004001	15	83
6210-21-8711	A1111-001001	5	22
6210-21-8711	A1111-002001	5	23
6210-51-8320	A1310-001002	27	19
6210-51-8320	A1310-002002	27	21
6210-51-8320	A4110-002002	25	94
6210-51-8320	A4110-002002	28	94
6210-51-8320	A4110-002002	32	94
6210-51-8320	A4110-003002	25	99
6210-51-8320	A4110-003002	28	99
6210-51-8320	A4110-003002	32	99
6210-51-8320	A4010-001007	11	121
6212-11-4410	A1310-001002	10	19
6212-11-4410	A1310-002002	10	21
6212-11-4410	C0110-001006	5	192
6212-51-1250	A3010-001001		102
6212-51-1320	A3010-001001	5	102
6212-61-3980	A6010-002004	10	149
6212-61-3980	A6010-001002	21	155
6212-65-2610	A3310-001001	10	108
6212-81-3550	A4080-001001	4	124
6212-82-4350	A1310-001001	35	18
6212-82-4350	A1310-002001	35	20
6215-11-5920	A1510-002001	7	31
6215-11-6560	A5010-001002	5	138
6215-11-8281	A1510-001001		29
6215-11-8281	A1510-003001		32
6215-21-1710	A2010-002001	4	76
6215-81-9520	A3110-001001	10	103
6215-81-9520	A3110-002001	10	105
6215-81-9530	A1010-001001	9	26
6215-81-9540	A1310-001001	3	18
6215-81-9540	A1310-002001	3	20
6215-81-9720	A3110-001001	11	103
6215-81-9720	A3110-002001	11	105
6215-81-9720	A3110-002003	2	107
6215-81-9740	A1310-001001	4	18
6215-81-9740	A1310-002001	4	20
6215-85-4120	A1510-001001		29
6215-85-4120	A1510-001001A		30
6215-85-4120	A1510-003001		32

PART NO.	FIG NO.	INDEX	PAGE
6215-85-4120	A1510-003001A		33
6216-84-9740	A1310-001002		19
6216-84-9740	A1310-002002		21
6216-84-9740	A2011-001002		78
6216-84-9740	A2011-002002		80
6216-84-9740	A2011-003002		82
6216-84-9740	A2011-004002		84
6216-84-9740	A3110-001001		103
6216-84-9740	A3110-002001		105
6217-11-9770	A6010-002005	46	151
6217-61-8211	A5210-001001		140
6217-61-8221	A5210-001001		140
6217-61-8231	A5210-001001	1	140
6217-71-1140	A4210-001001	7	125
6217-71-1910	A4010-001003	5	117
6217-71-5170	A4010-001006		120
6217-71-5171	A4010-001006	5	120
6217-71-5210	A4010-001006		120
6217-71-5210	A4010-001006		120
6217-71-5211	A4010-001006	4	120
6217-71-5211	A4010-001006	13	120
6217-71-5760	A4030-001002		123
6217-71-5761	A4030-001002	11	123
6217-71-5770	A4030-001002	18	123
6217-71-5910	A4010-001003	6	117
6217-71-6860	B9999-503001	2	162
6217-71-9331	A9810-014001	3	163
6217-71-9331	A9810-006001	2	165
6217-71-9331	A9810-008001	3	167
6217-71-9331	A9810-010001	2	168
6217-71-9331	A9810-017001	2	172
6217-71-9331	A9810-018001	3	173
6217-71-9780	A4030-001002	19	123
6217-71-9791	A4030-001002	20	123
6217-81-6840	A6010-002002	1	147
6217-81-6840	A6010-001002	1	155
6218-81-4111	A2011-001002	1	78
6218-81-4111	A2011-002002	1	80
6218-81-8470	A6210-001002	15	160
6218-81-8480	A1510-001001	27	29
6218-81-8480	A1510-001001A	24	30
6218-81-8480	A1510-003001	27	32
6218-81-8480	A1510-003001A	24	33
6218-81-8480	A1550-001001	14	45
6218-81-8480	A2110-002002	32	57
6218-81-8480	A2110-003002	28	62
6218-81-8480	A4750-001002	54	132
6218-81-8480	A4750-001003	12	133
6218-81-8490	A4750-001002	55	132
6218-81-8490	A4750-001002		132
6218-81-8490	A4750-001003	17	133
6219-51-5610	A3110-001002	3	104
6219-51-5610	A3110-002002	3	106
6219-71-1150	A4210-001001	3	125
6219-71-1160	A4210-001001	2	125
6219-81-1961	A3110-001001	16	103
6219-81-1961	A3110-002001	16	105
6219-81-1991	A3110-001001		103
6219-81-1991	A3110-002001		105
6221-81-6810	A6210-001002	1	160
6221-81-6940	E0202-004001	12	219
6240-11-1140	A1010-001001	11	26
6240-11-1160	A1010-001001	5	26
6240-11-1330	A1010-001001	2	26
6240-11-1370	A1010-001001	14	26
6240-11-1610	A1010-001001	24	26
6240-11-1810	A1010-001001	26	26

PART NO.	FIG NO.	INDEX	PAGE
6240-11-5110	A1510-001001		29
6240-11-5110	A1510-002001		31
6240-11-5110	A1510-003001		32
6240-11-5111	A1510-001001	2	29
6240-11-5111	A1510-001001A	2	30
6240-11-5111	A1510-002001	2	31
6240-11-5111	A1510-003001	2	32
6240-11-5111	A1510-003001A	2	33
6240-11-5760	A1610-001001	9	24
6240-11-5820	A1510-001001	4	29
6240-11-5820	A1510-001001A	4	30
6240-11-5820	A1510-002001	4	31
6240-11-5820	A1510-003001	4	32
6240-11-5820	A1510-003001A	4	33
6240-11-5920	A1530-001002	1	35
6240-11-5920	A1530-002002	1	39
6240-11-5920	A1530-003002	1	42
6240-11-6470	A1730-001001	4	136
6240-11-7150	A2410-001002	19	66
6240-11-8110	A1110-001001	1	50
6240-11-8500	A1110-001001		50
6240-11-8810	A1110-001001	2	50
6240-11-9910	A1410-001001	8	28
6240-16-1330	A1010-001001		26
6240-16-1340	A1010-001001	4	26
6240-17-1330	A1010-001001		26
6240-18-1330	A1010-001001		26
6240-19-1330	A1010-001001		26
6240-19-1810	A1010-001001		26
6240-21-1810	A2010-002001	36	76
6240-21-1931	A2011-001001	13	77
6240-21-1931	A2011-002001	13	79
6240-21-1931	A2011-003001	13	81
6240-21-1931	A2011-004001	13	83
6240-21-2220	A2010-002001	32	76
6240-21-2430	A2050-001001	8	70
6240-21-2461	A2050-001001	6	70
6240-21-2471	A2050-001001	7	70
6240-21-4310	A2210-001001	30	71
6240-21-4310	A2210-001001A	31	72
6240-21-5290	A2110-001001	2	54
6240-21-5290	A2110-002001	2	56
6240-21-5290	A2110-003001	2	61
6240-21-5290	A2110-004001	2	63
6240-21-6400	A2060-001001		68
6240-21-6410	A2060-001001	1	68
6240-21-6450	A2060-001001	2	68
6240-21-7430	A2070-001001	1	88
6240-21-7430	A2070-002001	1	89
6240-21-8100	A2310-001001		85
6240-26-8100	A2310-001001		85
6240-27-8100	A2310-001001		85
6240-28-8100	A2310-001001		85
6240-29-1210	A2010-002001	3	76
6240-29-1250	A2010-002001	2	76
6240-29-8100	A2310-001001		85
6240-31-1410	A2310-001001	2	85
6240-31-6102	A2050-001001		70
6240-31-6121	A2050-001001	2	70
6240-31-6330	A2050-001001	3	70
6240-31-6500	A2050-001001		70
6240-31-6600	A2050-001001		70
6240-31-8100	A2330-001001	1	86
6240-41-2300	A2410-001003		67
6240-41-2450	A2410-001003	8	67
6240-41-4110	A1010-001001	15	26
6240-41-4220	A1010-001001	16	26

PART NO.	FIG NO.	INDEX	PAGE
6240-41-4411	A1010-001001	17	26
6240-41-4430	A1010-001001	19	26
6240-41-4440	A1010-001001	20	26
6240-41-4520	A1010-001001	18	26
6240-41-5340	A2410-001002	3	66
6240-41-5350	A2410-001002	15	66
6240-41-5400	A2410-001002		66
6240-41-5420	A2410-001002	6	66
6240-41-5420	A2410-001002	11	66
6240-41-5430	A2410-001002	7	66
6240-41-5430	A2410-001002	12	66
6240-41-5460	A2410-001002	8	66
6240-41-5460	A2410-001002	13	66
6240-41-5500	A2410-001002		66
6240-41-5610	A1010-001001	21	26
6240-41-5641	A1010-001001	22	26
6240-51-1100	A3010-001001		102
6240-51-1130	A3010-001001		102
6240-51-1200	A3010-001001		102
6240-51-1300	A3010-001001		102
6240-51-1310	A3010-001001	7	102
6240-51-1610	A3010-001001	10	102
6240-51-1710	A3010-001001	12	102
6240-51-1750	A3010-001001	13	102
6240-51-1760	A3010-001001	15	102
6240-51-1780	A3010-001001	14	102
6240-51-1810	A3010-001001		102
6240-51-1811	A3010-001001	16	102
6240-51-6391	A2110-001001	52	55
6240-51-6391	A2110-002005	15	60
6240-51-6391	A2110-004001	52	64
6240-51-8340	A1530-001003	24	36
6240-51-8340	A1530-001003	32	36
6240-51-8340	A1530-001003A	25	37
6240-51-8340	A1530-001003A	33	37
6240-51-8340	A1530-002003	24	40
6240-51-8340	A1530-002003	32	40
6240-51-8340	A1530-002003A	25	41
6240-51-8340	A1530-002003A	33	41
6240-51-8340	A1530-003003	25	43
6240-51-8340	A1530-003003	33	43
6240-51-8350	A1530-001003	23	36
6240-51-8350	A1530-001003	31	36
6240-51-8350	A1530-001003A	24	37
6240-51-8350	A1530-001003A	32	37
6240-51-8350	A1530-002003	23	40
6240-51-8350	A1530-002003	31	40
6240-51-8350	A1530-002003A	24	41
6240-51-8350	A1530-002003A	32	41
6240-51-8350	A1530-003003	24	43
6240-51-8350	A1530-003003	32	43
6240-51-8710	A1530-001002	16	35
6240-51-8710	A1530-002002	16	39
6240-51-8710	A1530-003002	16	42
6240-51-8760	A1530-001002	20	35
6240-51-8760	A1530-002002	20	39
6240-51-8760	A1530-003002	20	42
6240-51-8770	A1530-001002	21	35
6240-51-8770	A1530-002002	21	39
6240-51-8770	A1530-003002	21	42
6240-51-8910	A1530-001002	7	35
6240-51-8910	A1530-002002	7	39
6240-51-8910	A1530-003002	7	42
6240-61-1102	A5010-001001		137
6240-61-1110	A5010-001001	1	137
6240-61-1150	A5010-001001	11	137
6240-61-1210	A5010-001001	9	137

PART NO.	FIG NO.	INDEX	PAGE
6240-61-1312	A5010-001001	8	137
6240-61-1410	A5010-001001	10	137
6240-61-1440	A5010-001001	6	137
6240-61-1470	A5010-001001	5	137
6240-61-1560	A5010-001001	19	137
6240-61-1620	A6030-001001	13	143
6240-61-2110	A3310-001001		108
6240-61-2111	A3310-001001	1	108
6240-61-2120	A3310-001001	2	108
6240-61-2560	A3310-001001	3	108
6240-61-4171	A6030-001001	12	143
6240-61-4201	A6030-001001		143
6240-61-4210	A6030-001001	6	143
6240-61-4251	A6030-001001	7	143
6240-61-4260	A6030-001001	14	143
6240-61-6370	A2011-001002	34	78
6240-61-6370	A2011-002002	30	80
6240-61-6370	A2011-003002	2	82
6240-61-6370	A2011-004002	2	84
6240-71-6530	A4110-002001	23	92
6240-71-6530	A4110-003001	23	97
6240-71-6540	A4110-002001	24	92
6240-71-6540	A4110-003001	24	97
6240-81-4431	A1510-001001	8	29
6240-81-4431	A1510-001001	13	29
6240-81-4431	A1510-003001	8	32
6240-81-4431	A1510-003001	13	32
6240-81-4431	A2110-001001	31	54
6240-81-4431	A2110-002004	9	59
6240-81-4431	A2110-004001	31	63
6240-81-4431	A6010-002004	12	149
6240-81-4431	A6010-001002	23	155
6240-81-5470	A1510-003001	28	32
6240-81-5470	A1510-003001A	25	33
6240-81-5570	A6810-001001	3	139
6240-81-7411	A1410-001001	1	28
6245-11-1100	A1010-001001		26
6245-11-1320	A1010-001001	3	26
6245-11-3100	A4210-001001	1	125
6245-11-4110	A1310-001001		18
6245-11-4110	A1310-002001		20
6245-11-4111	A1310-001001	1	18
6245-11-4111	A1310-002001	1	20
6245-11-4120	A1310-001001	11	18
6245-11-4120	A1310-002001	11	20
6245-11-4130	A1310-001001	12	18
6245-11-4130	A1310-002001	12	20
6245-11-4140	A1310-001001	15	18
6245-11-4140	A1310-002001	15	20
6245-11-4151	A4750-001003	35	133
6245-11-4151	A4010-001007	18	121
6245-11-4170	A4010-001005	3	119
6245-11-4210	A1310-001001	22	18
6245-11-4210	A1310-002001	22	20
6245-11-4220	A1550-001001	5	45
6245-11-4230	A4010-001007	20	121
6245-11-4240	A1310-001002	12	19
6245-11-4240	A1310-002002	12	21
6245-11-4250	A4010-001007	22	121
6245-11-4320	A1310-001002	1	19
6245-11-4320	A1310-002002	1	21
6245-11-4331	A1310-001002	8	19
6245-11-4331	A1310-002002	8	21
6245-11-4390	A1310-001002	5	19
6245-11-4390	A1310-002002	5	21
6245-11-4410	A1310-001001	27	18
6245-11-4410	A1310-002001	27	20

PART NO.	FIG NO.	INDEX	PAGE
6245-11-4440	A1510-001001	23	29
6245-11-4440	A1510-001001A	20	30
6245-11-4440	A1510-003001	23	32
6245-11-4440	A1510-003001A	20	33
6245-11-4810	A1310-001001	6	18
6245-11-4810	A1310-002001	6	20
6245-11-4821	A1410-001001	10	28
6245-11-4830	A1410-001001	15	28
6245-11-4871	A1410-001001	21	28
6245-11-5110	A1510-001001	1	29
6245-11-5110	A1510-001001A	1	30
6245-11-5110	A1510-002001	1	31
6245-11-5110	A1510-003001	1	32
6245-11-5110	A1510-003001A	1	33
6245-11-5190	A1510-001001	6	29
6245-11-5190	A1510-001001A	6	30
6245-11-5190	A1510-002001	6	31
6245-11-5190	A1510-003001	6	32
6245-11-5190	A1510-003001A	6	33
6245-11-5210	A1510-001001	3	29
6245-11-5210	A1510-001001A	3	30
6245-11-5210	A1510-002001	3	31
6245-11-5210	A1510-003001	3	32
6245-11-5210	A1510-003001A	3	33
6245-11-5520	A1610-001001	14	24
6245-11-5550	A1510-001001	7	29
6245-11-5550	A1510-001001A	7	30
6245-11-5550	A1510-003001	7	32
6245-11-5550	A1510-003001A	7	33
6245-11-5570	A1510-001001A	8	30
6245-11-5570	A1510-003001A	8	33
6245-11-5590	A1510-001001A	13	30
6245-11-5590	A1510-003001A	13	33
6245-11-5630	A1610-001002	1	25
6245-11-5640	A1610-001002	7	25
6245-11-5650	A1610-001002	12	25
6245-11-5700	A1610-001001	1	24
6245-11-5720	A1610-001001	6	24
6245-11-5740	A1610-001001	12	24
6245-11-5750	A1610-001001	8	24
6245-11-6401	A1730-001001		136
6245-11-6510	A5010-001002	1	138
6245-11-6520	A5010-001002	4	138
6245-11-7111	A2410-001002	1	66
6245-11-7410	A1310-001001	14	18
6245-11-7410	A1310-002001	14	20
6245-11-7420	A1310-001001	18	18
6245-11-7420	A1310-002001	18	20
6245-11-7720	A1570-001001	19	44
6245-11-7750	A1570-001001	16	44
6245-11-7810	A1570-001001	1	44
6245-11-7820	A1570-001001	4	44
6245-11-7830	A1570-001001	7	44
6245-11-7840	A1570-001001	10	44
6245-11-7850	A1570-001001	13	44
6245-11-8110	A1110-001001	3	50
6245-11-8120	A1110-001001	4	50
6245-11-9110	A1550-001003	1	47
6245-11-9120	A1550-001003	5	47
6245-11-9180	A1550-001003	21	47
6245-11-9210	A1550-001003	23	47
6245-11-9220	A1550-001003	27	47
6245-11-9240	A1550-001003	33	47
6245-11-9320	A1550-001003	14	47
6245-11-9430	A1550-001003	2	47
6245-11-9440	A1550-001003	6	47
6245-11-9440	A1550-001003	24	47

PART NO.	FIG NO.	INDEX	PAGE
6245-11-9440	A1550-001003	28	47
6245-11-9710	A1310-001001	20	18
6245-11-9710	A1310-002001	20	20
6245-16-1320	A1010-001001		26
6245-17-1320	A1010-001001		26
6245-18-1320	A1010-001001		26
6245-19-1320	A1010-001001		26
6245-21-1110	A2010-002001	1	76
6245-21-1482	A2010-002001	8	76
6245-21-1910	A2010-002001	37	76
6245-21-3111	A2040-001001	4	69
6245-21-3121	A2040-001001	3	69
6245-21-3211	A2040-001001	1	69
6245-21-3290	A2040-001001	5	69
6245-21-3410	A1030-001001	11	52
6245-21-4130	A2210-001001	1	71
6245-21-4130	A2210-001001A	1	72
6245-21-4150	A2210-001001	22	71
6245-21-4150	A2210-001001A	23	72
6245-21-4220	A2210-001001	4	71
6245-21-4220	A2210-001001A	4	72
6245-21-5111	A2110-001001	1	54
6245-21-5111	A2110-002001	1	56
6245-21-5111	A2110-003001	1	61
6245-21-5111	A2110-004001	1	63
6245-21-5340	A2110-001001	21	54
6245-21-5340	A2110-002003	4	58
6245-21-5340	A2110-004001	21	63
6245-21-6110	A1030-001001	1	52
6245-21-6120	A4710-001001	14	110
6245-21-6120	A4710-002001	14	111
6245-21-6130	A4080-001001	19	124
6245-21-6150	A4030-001001	1	122
6245-21-6160	A4030-001001	4	122
6245-21-6180	A1550-001002	3	46
6245-21-6190	A1030-001001	19	52
6245-21-6210	A2011-001002	2	78
6245-21-6210	A2011-002002	2	80
6245-21-6411	A2060-001001	6	68
6245-21-6420	A2060-001001	7	68
6245-21-6710	A6030-001001	1	143
6245-21-6810	A2011-001002	33	78
6245-21-6810	A2011-002002	29	80
6245-21-6810	A2011-003002	1	82
6245-21-6810	A2011-004002	1	84
6245-21-7120	A1111-001001	19	22
6245-21-7120	A1111-002001	19	23
6245-21-8770	A1111-001001	10	22
6245-21-8770	A1111-002001	10	23
6245-21-8830	A1111-001001	8	22
6245-21-8830	A1111-002001	8	23
6245-21-8840	A1111-001001	23	22
6245-31-1100	A2310-001001		85
6245-31-1300	A2230-001001		73
6245-31-1420	A2230-001001	3	73
6245-31-1510	A2310-001001	3	85
6245-31-2010	A2350-001001		87
6245-31-2110	A2350-001001	1	87
6245-31-3100	A2350-001001		87
6245-31-3130	A2350-001001	12	87
6245-31-8121	A2370-001001	1	74
6245-41-1100	A2410-001001		65
6245-41-1120	A2410-001001	3	65
6245-41-1130	A2410-001001	4	65
6245-41-2400	A2410-001003		67
6245-41-3110	A2410-001003	9	67
6245-41-5300	A2410-001002		66

PART NO.	FIG NO.	INDEX	PAGE
6245-41-5440	A2410-001002	4	66
6245-51-5101	A3110-001001		103
6245-51-5101	A3110-002001		105
6245-51-5110	A3110-001001	1	103
6245-51-5110	A3110-002001	1	105
6245-51-5130	A3110-001002	1	104
6245-51-5130	A3110-002002	1	106
6245-51-5140	A3110-001002	2	104
6245-51-5140	A3110-002002	2	106
6245-51-5150	A3110-001002	16	104
6245-51-5150	A3110-002002	16	106
6245-51-5170	A3110-001002	5	104
6245-51-5170	A3110-002002	5	106
6245-51-5190	A3110-001002	13	104
6245-51-5190	A3110-001002	21	104
6245-51-5190	A3110-002002	13	106
6245-51-5190	A3110-002002	21	106
6245-51-5220	A3110-001002	17	104
6245-51-5220	A3110-002002	17	106
6245-51-6110	A4080-001001	12	124
6245-51-6120	A4010-001007	15	121
6245-51-6130	A4010-001007	8	121
6245-51-6310	A2110-001001	38	54
6245-51-6310	A2110-002005	1	60
6245-51-6310	A2110-004001	38	63
6245-51-6320	A2110-001001	41	55
6245-51-6320	A2110-002005	4	60
6245-51-6320	A2110-004001	41	64
6245-51-6330	A2110-001001	48	55
6245-51-6330	A2110-002005	11	60
6245-51-6330	A2110-004001	48	64
6245-51-6350	A2110-002002	5	57
6245-51-6350	A2110-003002	5	62
6245-51-6360	A2110-002002	23	57
6245-51-6360	A2110-003002	23	62
6245-51-8110	A1530-001002	4	35
6245-51-8110	A1530-002002	4	39
6245-51-8110	A1530-003002	4	42
6245-51-8120	A1530-001002	23	35
6245-51-8120	A1530-002002	23	39
6245-51-8120	A1530-003002	23	42
6245-51-8340	A1530-001002	28	35
6245-51-8340	A1530-002002	30	39
6245-51-8340	A1530-003002	28	42
6245-51-8350	A1530-001002	27	35
6245-51-8350	A1530-002002	29	39
6245-51-8350	A1530-003002	27	42
6245-51-9100	A1550-001004		48
6245-51-9220	A1550-001005	8	49
6245-51-9240	A1550-001005	15	49
6245-51-9260	A1550-001005	4	49
6245-51-9330	A1550-001005	26	49
6245-51-9340	A1550-001005	33	49
6245-61-6210	A1030-001001	14	52
6245-61-6260	A1030-001001	16	52
6245-61-6430	A1550-001002	15	46
6245-61-6440	A1550-001002	20	46
6245-61-6450	A1550-001002	21	46
6245-61-6460	A1530-001003	34	36
6245-61-6460	A1530-001003A	35	37
6245-61-6460	A1530-002003	34	40
6245-61-6460	A1530-002003A	35	41
6245-61-6460	A1530-003003	35	43
6245-61-6470	A1550-001001	27	45
6245-61-6470	A1550-001002	8	46
6245-61-6470	A1550-001002	10	46
6245-61-6480	A1550-001001	34	45

PART NO.	FIG NO.	INDEX	PAGE
6245-61-6480	A1550-001002	14	46
6245-61-6510	A1550-001001	22	45
6245-61-6520	A1550-001001	23	45
6245-61-6530	A1550-001002	1	46
6245-61-6550	A1550-001002	11	46
6245-61-6650	A1550-001001	26	45
6245-61-6650	A1550-001002	7	46
6245-61-6710	A1550-001002	9	46
6245-61-6760	A1550-001002	4	46
6245-61-6790	A1530-001003	26	36
6245-61-6790	A1530-001003A	27	37
6245-61-6790	A1530-002003	26	40
6245-61-6790	A1530-002003A	27	41
6245-61-6790	A1530-003003	27	43
6245-61-6810	A1530-001003	6	36
6245-61-6810	A1530-001003A	7	37
6245-61-6810	A1530-002003	6	40
6245-61-6810	A1530-002003A	7	41
6245-61-6810	A1530-003003	7	43
6245-61-6820	A1530-001003	14	36
6245-61-6820	A1530-001003A	15	37
6245-61-6820	A1530-002003	14	40
6245-61-6820	A1530-002003A	15	41
6245-61-6820	A1530-003003	15	43
6245-61-6830	A1530-001003	28	36
6245-61-6830	A1530-001003A	29	37
6245-61-6830	A1530-002003	28	40
6245-61-6830	A1530-002003A	29	41
6245-61-6830	A1530-003003	29	43
6245-61-6840	A1530-001003	21	36
6245-61-6840	A1530-001003A	22	37
6245-61-6840	A1530-002003	21	40
6245-61-6840	A1530-002003A	22	41
6245-61-6840	A1530-003003	22	43
6245-61-6970	A1550-001002	18	46
6245-61-6970	A1550-001002	24	46
6245-61-7100	A1550-001001	19	45
6245-61-8110	A5210-001001	5	140
6245-61-8110	A5210-002001	1	141
6245-61-8120	A5210-001001	7	140
6245-61-8130	A5210-001001	10	140
6245-61-8310	A5010-001002	9	138
6245-61-8310	A5010-001002	13	138
6245-71-1101	A4010-001001A		114
6245-71-1101	A4010-001002		116
6245-71-1101	A4010-001003		117
6245-71-1111	A4010-001001A		114
6245-71-1160	A4210-001001	5	125
6245-71-1170	A4210-001001	8	125
6245-71-3100	A4080-001001		124
6245-71-3110	A4080-001001	1	124
6245-71-3120	A4080-001001	2	124
6245-71-3130	A4080-001001	3	124
6245-71-3140	A4080-001001	10	124
6245-71-3150	A4010-001003	1	117
6245-71-5111	A4030-001002	1	123
6245-71-5121	A4030-001002	2	123
6245-71-5131	A4030-001002	3	123
6245-71-5141	A4030-001002	4	123
6245-71-5151	A4030-001002	5	123
6245-71-5161	A4030-001002	6	123
6245-71-5181	A4010-001006	1	120
6245-71-5210	A4010-001005	2	119
6245-71-5270	A4030-001002	8	123
6245-71-5290	A4710-001001	7	110
6245-71-5290	A4710-002001	7	111
6245-71-5310	A4710-001001	8	110

PART NO.	FIG NO.	INDEX	PAGE
6245-71-5310	A4710-002001	8	111
6245-71-5380	A4230-001001	1	112
6245-71-5390	A1310-001002	24	19
6245-71-5390	A1310-002002	24	21
6245-71-5410	A4010-001006	2	120
6245-71-5420	A4010-001006	7	120
6245-71-5430	A4750-001003	36	133
6245-71-5430	A4010-001006	28	120
6245-71-5461	A4110-002001	33	92
6245-71-5461	A4110-003001	33	97
6245-71-5470	A4110-002003	14	96
6245-71-5470	A4110-003003	14	101
6245-71-5490	A4010-001006	11	120
6245-71-5510	A4110-002002	1	94
6245-71-5510	A4110-003002	1	99
6245-71-5520	A4010-001006	15	120
6245-71-5530	A4230-001001	8	112
6245-71-5540	A4230-001001	19	112
6245-71-5570	A1530-001002	11	35
6245-71-5570	A1530-002002	11	39
6245-71-5570	A1530-003002	11	42
6245-71-5570	A4010-001006	21	120
6245-71-5580	A1310-001002	16	19
6245-71-5580	A1310-002002	16	21
6245-71-5590	A4230-001001	29	112
6245-71-5610	A4110-002002	36	94
6245-71-5610	A4110-003002	36	99
6245-71-5620	A4110-002002	22	94
6245-71-5620	A4110-003002	22	99
6245-71-5640	A4110-002002	15	94
6245-71-5640	A4110-003002	15	99
6245-71-5650	A4110-002002	3	94
6245-71-5650	A4110-003002	3	99
6245-71-5660	A4110-002002	39	94
6245-71-5660	A4110-003002	39	99
6245-71-5680	A4110-002002	13	94
6245-71-5680	A4110-003002	13	99
6245-71-5740	A4030-001002	12	123
6245-71-5750	A4030-001002	14	123
6245-71-5760	A4230-001001	4	112
6245-71-5940	A4110-002002	43	95
6245-71-5940	A4110-003002	43	100
6245-71-5950	A1510-001001A	9	30
6245-71-5950	A1510-003001A	9	33
6245-71-5950	A4110-002001	12	92
6245-71-5950	A4110-002001	29	92
6245-71-5950	A4110-003001	12	97
6245-71-5950	A4110-003001	29	97
6245-71-5960	A4110-002001	8	92
6245-71-5960	A4110-003001	8	97
6245-71-6111	A4110-002003	1	96
6245-71-6111	A4110-003003	1	101
6245-71-6150	A4110-002003	15	96
6245-71-6150	A4110-003003	15	101
6245-71-6160	A4110-002001	7	92
6245-71-6160	A4110-003001	7	97
6245-71-6171	A4110-002001	26	92
6245-71-6171	A4110-003001	26	97
6245-71-6180	A4110-002001	22	92
6245-71-6180	A4110-003001	22	97
6245-71-6190	A4110-002003	11	96
6245-71-6190	A4110-003003	11	101
6245-71-6240	A4110-002001	16	92
6245-71-6240	A4110-003001	16	97
6245-71-6420	A4110-002003	9	96
6245-71-6420	A4110-003003	9	101
6245-71-6510	A4110-002001	54	93

PART NO.	FIG NO.	INDEX	PAGE
6245-71-6510	A4110-003001	54	98
6245-71-6520	A4110-002001	45	93
6245-71-6520	A4110-003001	45	98
6245-71-6530	A4110-002001	17	92
6245-71-6530	A4110-003001	17	97
6245-71-6540	A4110-002001	48	93
6245-71-6540	A4110-003001	48	98
6245-71-8110	A4110-002002	12	94
6245-71-8110	A4110-003002	12	99
6245-81-5131	A4750-001003	1	133
6245-81-5140	A1111-001001	14	22
6245-81-5140	A1111-002001	14	23
6245-81-5151	A4750-001003	18	133
6245-81-5160	A4750-001003	25	133
6245-81-5170	A4750-001003	32	133
6245-81-5180	A4750-001003	13	133
6245-81-5190	A4750-001001	44	130
6245-81-5210	A4750-001001	48	130
6245-81-5240	A4750-001003	5	133
6245-81-5250	A4750-001003	2	133
6245-81-5311	A6810-001001		139
6245-81-5312	A6810-001001	1	139
6245-81-5320	A6810-001001	2	139
6245-81-5350	A6810-001001	4	139
6245-81-5470	A4750-001001	2	129
6245-81-5470	A4750-001001	13	129
6245-81-5470	A4750-001001	29	129
6245-81-5470	A4750-001001	35	129
6245-81-5470	A4750-001001	41	130
6245-81-5470	A4750-001002	45	132
6245-81-5820	A4710-001001	17	110
6245-81-5820	A4710-002001	17	111
6245-81-6110	A2011-001001	4	77
6245-81-6110	A2011-002001	4	79
6245-81-6110	A2011-003001	4	81
6245-81-6110	A2011-004001	4	83
6245-81-6120	A6210-001002	6	160
6245-81-6150	A6030-001001	18	143
6245-81-6190	A6010-002002	3	147
6245-81-6190	A6010-001002	3	155
6245-81-6230	A6010-001003	30	156
6245-81-6270	A6010-001003	23	156
6245-81-6280	A6010-001003	24	156
6245-81-6290	A6010-002005	24	150
6245-81-6290	A6010-001003	27	156
6245-81-6310	A6010-001003	42	157
6245-81-6360	A6010-002002	10	147
6245-81-6360	A6010-001002	10	155
6245-81-6360	V0100-003001	7	611
6245-81-6561	A6010-002005	27	150
6245-81-6610	A6010-002002	6	147
6245-81-6610	A6010-001002	6	155
6245-81-6790	A6010-002005	23	150
6245-81-6810	A6010-002004	1	149
6245-81-6810	A6010-001002	12	155
6245-81-6820	A6010-002005	15	150
6245-81-6820	A6010-001003	15	156
6245-81-6830	A6010-002005	16	150
6245-81-6830	A6010-001003	16	156
6245-81-6840	A6010-002005	3	150
6245-81-6840	A6010-001003	3	156
6245-81-6880	A6010-002005		151
6245-81-6890	A6010-002005	41	151
6245-81-6902	A6010-002005		150
6245-81-6902	A6010-001003		156
6245-81-6912	A6010-002005	1	150
6245-81-6912	A6010-001003	1	156

PART NO.	FIG NO.	INDEX	PAGE
6245-81-6941	A6010-002005	5	150
6245-81-6941	A6010-001003	5	156
6245-81-6950	A6010-002005	6	150
6245-81-6950	A6010-001003	6	156
6245-81-6961	A6010-002005	7	150
6245-81-6961	A6010-001003	7	156
6245-81-6971	A6010-002005	11	150
6245-81-6971	A6010-001003	11	156
6245-81-6981	A6010-002005	13	150
6245-81-6981	A6010-001003	13	156
6245-81-6990	A6010-002005	14	150
6245-81-6990	A6010-001003	14	156
6245-81-9110	A4750-001003	37	133
6245-81-9110	A4210-001001	9	125
6245-81-9120	A4210-001001	12	125
6245-81-9130	A4010-001007	1	121
6245-81-9140	A4210-001001	10	125
6245-81-9190	A4710-001001	27	110
6245-81-9190	A4710-002001	27	111
6245-81-9210	A4710-001001	31	110
6245-81-9210	A4710-002001	31	111
6245-81-9220	A4750-001001	9	129
6245-81-9270	A3311-001001	5	91
6245-81-9280	A1510-001001	11	29
6245-81-9280	A1510-003001	11	32
6245-81-9290	A1510-001001	16	29
6245-81-9290	A1510-003001	16	32
6245-81-9330	A4750-001003	10	133
6245-81-9340	A4750-001002	29	131
6245-81-9410	B9999-502001	1	174
6245-81-9410	E0202-004004	5	222
6245-81-9420	A4110-002003	22	96
6245-81-9510	B9999-503001	1	162
6245-81-9520	A4110-003003	22	101
6248-31-2410	A2350-001001	2	87
6251-81-7210	A4710-001001	5	110
6251-81-7210	A4710-002001	5	111
6261-11-9220	A1550-001003	11	47
6261-11-9870	A1550-001003	16	47
6261-11-9880	A1550-001003	17	47
6261-41-9500	A1550-001001	1	45
6261-51-2140	A1550-001004	13	48
6261-51-5121	A3110-001001	6	103
6261-51-5121	A3110-002001	6	105
6261-51-9200	A1550-001004		48
6261-51-9230	A1550-001004	12	48
6261-71-1220	A4010-001004	1	118
6261-71-6150	A4210-001001	4	125
6261-71-7720	A4110-002001	1	92
6261-71-7720	A4110-003001	1	97
6261-81-2600	A4710-001001	29	110
6261-81-2600	A4710-002001	29	111
6261-81-2700	A1310-001002	14	19
6261-81-2700	A1310-002002	14	21
6261-81-2710	A1310-001002		19
6261-81-2710	A1310-002002		21
6261-81-2720	A1310-001002		19
6261-81-2720	A1310-002002		21
6261-81-2901	A2210-001001		71
6261-81-2902	A2210-001001	20	71
6261-81-2902	A2210-001001A	20	72
6261-81-2911	A2210-001001		71
6261-81-2911	A2210-001001A		72
6261-81-6901	A1310-001002	21	19
6261-81-6901	A1310-002002	21	21
6261-81-6901	A2011-001002	37	78
6261-81-6901	A2011-002002	33	80

PART NO.	FIG NO.	INDEX	PAGE
6261-81-6901	A2011-003002	5	82
6261-81-6901	A2011-004002	5	84
6261-81-6901	A3110-001001	17	103
6261-81-6901	A3110-002001	17	105
6261-81-7100	A4710-001001	3	110
6261-81-7100	A4710-002001	3	111
6271-81-2980	A9810-005001	2	164
6271-81-2980	A9810-007001	2	166
6271-81-2980	A9810-011001	2	169
6271-81-2980	A9810-012001	2	170
6271-81-2980	A9810-013001	2	171
6271-81-9220	A2210-001001		71
6271-81-9220	A2210-001001A		72
6354-71-5630	A5210-001001	16	140
6354-71-5630	A5210-001001	21	140
6354-81-4490	K0210-023007	10	451
6502-12-1722	A1530-001001	21	34
6502-12-1722	A1530-002001	21	38
6502-51-0510	A1530-001001	18	34
6502-51-0510	A1530-002001	18	38
6502-51-2020	A1530-001001	20	34
6502-51-2020	A1530-002001	20	38
6502-51-4410	A1530-001001	17	34
6502-51-4410	A1530-002001	17	38
6502-51-5030	A1530-001001		34
6502-51-5030	A1530-002001		38
6502-51-5820	A1530-001001		34
6502-51-5820	A1530-002001		38
6505-99-9011	A1530-001001	22	34
6505-99-9011	A1530-002001	22	38
6560-61-7300	A1310-001002	20	19
6560-61-7300	A1310-002002	20	21
6560-61-7310	A1310-001002		19
6560-61-7310	A1310-002002		21
6631-11-5630	A1530-001002	18	35
6631-11-5630	A1530-002002	18	39
6631-11-5630	A1530-003002	18	42
6640-31-1321	A2230-001001	2	73
6643-11-4641	A1410-001001	9	28
6685-11-5550	A1530-001002	3	35
6685-11-5550	A1530-002002	3	39
6685-11-5550	A1530-003002	3	42
6693-22-5600	F4310-002008		240
6693-22-5610	F4310-002008	27	240
6693-22-5620	F4310-002008	28	240
6693-62-9242	B0000-001005	2	180
6735-21-1930	A1310-001002		19
6735-21-1930	A1310-002002		21
6741-81-9220	A2110-001001	23	54
6741-81-9220	A2110-002004	1	59
6741-81-9220	A2110-004001	23	63
6933-71-8220	A4110-002001	38	92
6933-71-8220	A4110-002001	41	93
6933-71-8220	A4110-003001	38	97
6933-71-8220	A4110-003001	41	98
6933-71-8220	A4710-001001	11	110
6933-71-8220	A4710-002001	11	111
6933-71-8220	A4230-001001	11	112
6933-71-8220	A4230-001001	15	112
6933-71-8220	A4230-001001	22	112
6933-71-8220	A4230-001001	25	112
6933-71-8230	A4010-001006	18	120
6933-71-8230	A4010-001006	25	120
6933-71-8230	A4080-001001	15	124
6934-71-5830	A6010-002005	32	150
6934-71-5830	A6010-001003	34	156
6934-71-5860	A1111-002001	28	23

PART NO.	FIG NO.	INDEX	PAGE
6934-71-5860	A1530-002002	26	39
6934-71-5860	A1550-001001	17	45
6934-71-5860	A2110-001001	27	54
6934-71-5860	A2110-001001	34	54
6934-71-5860	A2110-002002	13	57
6934-71-5860	A2110-002004	5	59
6934-71-5860	A2110-002004	12	59
6934-71-5860	A2110-003002	13	62
6934-71-5860	A2110-004001	27	63
6934-71-5860	A2110-004001	34	63
6934-71-5860	A2210-001001	26	71
6934-71-5860	A2210-001001A	27	72
6934-71-5860	A2011-001002	13	78
6934-71-5860	A2011-001002	21	78
6934-71-5860	A2011-001002	27	78
6934-71-5860	A2011-002002	17	80
6934-71-5860	A2011-002002	23	80
6934-71-5860	A2070-001001	5	88
6934-71-5860	A3311-001001	8	91
6934-71-5860	A4750-001001	24	129
6934-71-5860	A4750-001002	35	131
700-11-31940	F4310-002012	41	247
700-22-11410	H0120-002002	8	375
700-22-11410	H0120-002005	19	379
700-22-11410	H0120-002007	28	381
700-80-64220	H0120-002002	9	375
700-84-11730	F4310-002038	14	275
700-84-11730	F4310-002045	9	282
700-93-11320	F4310-004079	2	319
700-93-11320	H0120-002003	36	376
700-93-11320	H0120-002005	34	379
700-93-11320	H0120-002007	44	382
700-93-11320	H0120-002007	48	382
700-93-11330	C0120-001002	3	199
700-93-11330	F4310-004079	3	319
700-94-55000	F4310-004079	319	319
702-13-22911	F4310-004073	1	315
702-13-22911	F4310-004082	1	322
702-13-22921	F4310-004073	3	315
702-13-22921	F4310-004082	3	322
702-13-22931	F4310-004073	2	315
702-13-22931	F4310-004082	2	322
702-13-22940	F4310-004073	4	315
702-13-22940	F4310-004082	4	322
702-13-23902	F4310-004073	315	315
702-13-23902	F4310-004082	322	322
702-13-51310	C0120-001002	2	199
702-16-02143	K4010-098025	1	508
702-16-07033	K4010-098007	1	488
702-16-54641	K4010-098025	5	508
702-16-54920	K4010-098025	4	508
702-16-57930	K4010-098025	7	508
702-16-57940	K4010-098025	8	508
702-16-73950	K4010-098007	4	488
702-16-73960	K4010-098007	3	488
702-16-74150	K4010-098007	7	488
702-16-75170	K4010-098007	2	488
702-21-07610	H0120-002005	18	379
702-21-07610	H0120-002007	27	381
702-21-39450	H0120-002005	20	379
702-21-39450	H0120-002007	29	381
702-21-54180	F4310-002048	23	285
702-21-55620	F4310-002047	11	284
702-21-55870	F4310-002048	21	285
702-21-55880	F4310-002048	22	285
702-21-55890	F4310-002048	24	285
702-21-57700	F4310-002038	1	275

PART NO.	FIG NO.	INDEX	PAGE
702-21-57700	F4310-002048	20	285
702-73-01660	M4110-002018		558
702-73-11810	M4110-002018	1	558
702-73-11820	M4110-002018	2	558
702-73-11830	M4110-002018	3	558
702-73-11840	M4110-002018	5	558
702-73-11850	M4110-002018	6	558
702-73-11860	M4110-002018	9	558
704-17-05811	F4310-002052	9	289
704-30-40140	F4310-004084		323
704-37-03030	F4310-004084	1	323
704-37-03160	F4310-004084	2	323
704-37-03400	F4310-004084	8	323
704-37-03480	F4310-004084	7	323
704-37-03540	F4310-004084	5	323
704-37-03550	F4310-004084	6	323
704-37-03610	F4310-004084	4	323
704-37-03830	F4310-004084	9	323
704-37-40010	F4310-004084	11	323
704-37-40410	F4310-004084	12	323
704-37-40510	F4310-004084	13	323
705-17-02141	F4310-002054	3	291
705-17-02330	F4310-002055	5	292
705-17-02353	F4310-002054		291
705-17-02353	F4310-002054		291
705-17-02360	F4310-002054	7	291
705-17-02430	F4310-002054	5	291
705-17-02460	F4310-002054	6	291
705-17-02612	F4310-002054	4	291
705-17-02881	F4310-002055	8	292
705-17-03220	F4310-002053	3	290
705-17-03352	F4310-002053		290
705-17-03352	F4310-002053		290
705-17-03381	F4310-002053	7	290
705-17-03381	F4310-002055	6	292
705-17-03443	F4310-002053	5	290
705-17-03473	F4310-002053	6	290
705-17-03610	F4310-002053	4	290
705-17-03890	F4310-002053	9	290
705-17-04010	F4310-002052	1	289
705-17-04352	F4310-002052		289
705-17-04352	F4310-002052		289
705-17-04382	F4310-002052	7	289
705-17-04441	F4310-002052	5	289
705-17-04471	F4310-002052	6	289
705-17-04740	F4310-002052	16	289
705-17-04870	F4310-002052	8	289
705-17-04980	F4310-002052	17	289
705-17-04980	F4310-002055	4	292
705-17-30012	F4310-002054	8	291
705-17-30450	F4310-002054	9	291
705-17-30512	F4310-002054	10	291
705-17-40010	F4310-002053	10	290
705-17-40510	F4310-002053	12	290
705-17-44010	F4310-002052	11	289
705-17-44510	F4310-002052	13	289
705-18-03330	F4310-002055	1	292
705-18-03870	F4310-002053	8	290
705-18-04630	F4310-002052	3	289
705-18-04640	F4310-002052	4	289
705-19-02510	F4310-002054	1	291
705-19-03590	F4310-002055	2	292
705-19-40490	F4310-002053	11	290
705-19-44550	F4310-002052	12	289
705-29-03530	F4310-002053	1	290
705-29-04210	F4310-002052	2	289
705-31-40430	F4310-002053		290

PART NO.	FIG NO.	INDEX	PAGE
705-31-44240	F4310-002052		289
705-37-30060	F4310-002054		291
705-55-43040	F4310-002052		289
705-55-43040	F4310-002053		290
705-55-43040	F4310-002054		291
705-55-43040	F4310-002055		292
706-66-40271	F4400-001001	17	326
706-66-40271	F4400-001003	17	329
706-66-40271	F4500-001001	17	342
706-66-40271	F4500-001003	17	345
706-73-40890	F4310-002047	15	284
706-73-71450	H0120-002003	21	376
706-73-71450	H0120-002005	12	379
706-75-74850	H0120-002004	4	378
706-75-75280	M4110-002018	4	558
706-76-71550	H0120-002004	6	378
707-01-0J031	J4140-002001		436
707-01-0J041	J4140-002003		438
707-01-XS970	T4140-001001		598
707-01-XS980	T4140-001003		600
707-01-XS990	T4150-003001		603
707-13-11761	J4140-002001	1	436
707-13-11771	J4140-002003	1	438
707-13-20350	T4140-001001	1	598
707-13-20350	T4140-001003	1	600
707-13-22460	T4150-003001	1	603
707-27-11560	J4140-002001	6	436
707-27-11560	J4140-002003	6	438
707-27-20880	T4140-001001	7	598
707-27-20880	T4140-001003	7	600
707-27-22080	T4150-003001	7	603
707-34-10150	K4470-012002B	5	524
707-35-90360	J4140-002001	22	436
707-35-90360	J4140-002003	22	438
707-35-90360	KIT		KIT-1
707-35-90940	KIT		KIT-2
707-35-91150	J4140-002001	12	436
707-35-91150	J4140-002003	12	438
707-35-91150	KIT		KIT-1
707-35-91320	KIT		KIT-2
707-35-92020	T4140-001001	11	598
707-35-92020	T4140-001003	11	600
707-35-92020	KIT		KIT-1
707-36-11851	J4140-002001	16	436
707-36-11851	J4140-002003	16	438
707-36-20430	T4140-001001	15	598
707-36-20430	T4140-001003	15	600
707-36-22240	T4150-003001	17	603
707-39-11530	J4140-002001	18	436
707-39-11530	J4140-002003	18	438
707-39-11530	KIT		KIT-1
707-39-13150	KIT		KIT-2
707-39-20820	T4140-001001	17	598
707-39-20820	T4140-001003	17	600
707-39-20820	KIT		KIT-1
707-39-22820	T4150-003001	19	603
707-39-22820	KIT		KIT-2
707-39-22820	KIT		KIT-2
707-39-25011	KIT		KIT-2
707-44-11250	J4140-002001	17	436
707-44-11250	J4140-002003	17	438
707-44-11250	KIT		KIT-1
707-44-11920	J4140-002001	19	436
707-44-11920	J4140-002003	19	438
707-44-13190	KIT		KIT-2
707-44-20190	T4140-001001	16	598
707-44-20190	T4140-001003	16	600

PART NO.	FIG NO.	INDEX	PAGE
707-44-20190	KIT		KIT-1
707-44-20910	T4140-001001	18	598
707-44-20910	T4140-001003	18	600
707-44-22290	T4150-003001	18	603
707-44-22290	KIT		KIT-2
707-44-22290	KIT		KIT-2
707-44-22920	T4150-003001	20	603
707-44-25010	KIT		KIT-2
707-51-14080	T4140-001001	8	598
707-51-14080	T4140-001003	8	600
707-51-14080	T4150-003001	10	603
707-51-14080	KIT		KIT-1
707-51-14080	KIT		KIT-2
707-51-14650	T4140-001001	9	598
707-51-14650	T4140-001003	9	600
707-51-14650	T4150-003001	11	603
707-51-14650	KIT		KIT-1
707-51-14650	KIT		KIT-2
707-51-16030	KIT		KIT-2
707-51-16030	KIT		KIT-2
707-51-16650	KIT		KIT-2
707-51-16850	KIT		KIT-2
707-51-75030	J4140-002001	10	436
707-51-75030	J4140-002003	10	438
707-51-75030	KIT		KIT-1
707-51-75650	J4140-002001	11	436
707-51-75650	J4140-002003	11	438
707-51-75650	KIT		KIT-1
707-51-90030	KIT		KIT-2
707-51-90650	KIT		KIT-2
707-52-90501	J4140-002001	9	436
707-52-90501	J4140-002003	9	438
707-52-91171	T4140-001001	12	598
707-52-91171	T4140-001003	12	600
707-52-91171	T4150-003001	12	603
707-56-14740	T4140-001001	6	598
707-56-14740	T4140-001003	6	600
707-56-14740	T4150-003001	8	603
707-56-75740	J4140-002001	7	436
707-56-75740	J4140-002003	7	438
707-58-14320	T4150-003001	2	603
707-59-14020	T4140-001001	2	598
707-59-14020	T4140-001003	2	600
707-59-75061	J4140-002001	2	436
707-59-75061	J4140-002003	2	438
707-86-13140	T4140-001001	22	598
707-86-13150	T4140-001001	23	598
707-86-13160	T4140-001003	22	600
707-86-13170	T4140-001003	23	600
707-86-14170	T4150-003001	24	603
707-86-67871	J4140-002001	23	436
707-86-67880	J4140-002001	24	436
707-86-67891	J4140-002003	23	438
707-86-67910	J4140-002003	24	438
707-88-04710	J4140-002001	39	436
707-88-04720	T4150-003001	30	603
707-88-26090	T4140-001001	24	598
707-88-26090	T4140-001003	24	600
707-88-26110	J4140-002001	31	436
707-88-26110	J4140-002003	31	438
707-88-28170	T4140-001001	27	598
707-88-28180	T4140-001003	27	600
707-88-28190	J4140-002001	30	436
707-88-28210	J4140-002003	30	438
707-99-44060	KIT	K03	KIT-1
707-99-47830	KIT	K06	KIT-2
707-99-77090	KIT	K04	KIT-1

PART NO.	FIG NO.	INDEX	PAGE
707-99-77630	KIT	K05	KIT-1
707-99-85360	KIT	K0-8	KIT-2
707-99-85370	KIT	K0-9	KIT-2
708-18-13230	F4310-002030	10	267
708-18-13230	F4310-002034	7	271
708-18-13230	F4310-002041	3	278
708-1F-12270	F4310-002030	4	267
708-1F-12270	F4310-002034	4	271
708-1F-12270	F4310-002040	25	277
708-1G-00041	F4310-002040		277
708-1G-00041	F4310-002041		278
708-1G-00041	F4310-002042		279
708-1G-00041	F4310-002043		280
708-1G-00041	F4310-002044		281
708-1G-00041	F4310-002045		282
708-1G-01043	F4310-002040		277
708-1G-01043	F4310-002041		278
708-1G-01043	F4310-002042		279
708-1G-01043	F4310-002043		280
708-1G-03550	F4310-002042		279
708-1G-03560	F4310-002042		279
708-1G-03610	F4310-002043		280
708-1G-04152	F4310-002040		277
708-1G-12130	F4310-002040	22	277
708-1G-12310	F4310-002051	4	288
708-1G-15250	F4310-002042	11	279
708-1G-15260	F4310-002042	12	279
708-1G-15930	F4310-002045	1	282
708-1L-29340	F4310-002029	13	266
708-1L-29340	F4310-002033	6	270
708-1L-29340	F4310-002040	21	277
708-1S-03340	F4310-002048		285
708-1S-12260	F4310-002047	1	284
708-1S-12280	F4310-002047	4	284
708-1S-12330	F4310-002047	5	284
708-1S-12340	F4310-002047	16	284
708-1S-13380	F4310-002047	26	284
708-1S-13420	F4310-002046	8	283
708-1S-13520	F4310-002047	28	284
708-1S-14241	F4310-002047	30	284
708-1S-18180	M4110-002016	23	556
708-1S-19710	F4310-002049	3	286
708-1S-19920	F4310-002046	14	283
708-1S-19930	F4310-002050	1	287
708-1T-00433	F4310-002046		283
708-1T-00433	F4310-002047		284
708-1T-00433	F4310-002048		285
708-1T-00433	F4310-002049		286
708-1T-00433	F4310-002050		287
708-1T-01433	F4310-002046		283
708-1T-01433	F4310-002047		284
708-1T-04411	F4310-002046		283
708-1T-04421	F4310-002046		283
708-1T-11211	F4310-002046	1	283
708-1T-11980	F4310-002047	17	284
708-1T-12430	F4310-002047	14	284
708-1T-13430	F4310-002046	5	283
708-1T-13440	F4310-002047	20	284
708-1T-13450	F4310-002047	21	284
708-1T-13670	F4310-002047	27	284
708-1T-13690	F4310-002047	25	284
708-1T-13710	F4310-002047	22	284
708-1T-19910	F4310-002047	18	284
708-1T-33432	F4310-002046	10	283
708-1T-33470	F4310-002046	11	283
708-23-12740	F4310-002051	5	288
708-25-52861	M4110-002017	8	557

PART NO.	FIG NO.	INDEX	PAGE
708-2F-12420	F4310-002036	10	273
708-2G-00801	F4310-002028		265
708-2G-00801	F4310-002029		266
708-2G-00801	F4310-002030		267
708-2G-00801	F4310-002031		268
708-2G-00801	F4310-002032		269
708-2G-00801	F4310-002033		270
708-2G-00801	F4310-002034		271
708-2G-00801	F4310-002035		272
708-2G-00801	F4310-002036		273
708-2G-00801	F4310-002037		274
708-2G-00801	F4310-002038		275
708-2G-01083	F4310-002028		265
708-2G-01083	F4310-002029		266
708-2G-01083	F4310-002030		267
708-2G-01083	F4310-002031		268
708-2G-01083	F4310-002032		269
708-2G-01083	F4310-002033		270
708-2G-01083	F4310-002034		271
708-2G-01083	F4310-002035		272
708-2G-01083	F4310-002036		273
708-2G-03460	F4310-002032		269
708-2G-03460	F4310-002036		273
708-2G-03530	F4310-002031		268
708-2G-03530	F4310-002035		272
708-2G-03590	F4310-002031		268
708-2G-03590	F4310-002035		272
708-2G-03740	F4310-002037		274
708-2G-03740	F4310-002044		281
708-2G-03810	F4310-002038		275
708-2G-03810	F4310-002045		282
708-2G-04262	F4310-002030		267
708-2G-04262	F4310-002041		278
708-2G-04272	F4310-002034		271
708-2G-04290	F4310-002030		267
708-2G-04290	F4310-002034		271
708-2G-04290	F4310-002041		278
708-2G-04370	F4310-002028		265
708-2G-04370	F4310-002040		277
708-2G-04381	F4310-002033		270
708-2G-04391	F4310-002029		266
708-2G-05010	F4310-002030	3	267
708-2G-05010	F4310-002034	3	271
708-2G-05010	F4310-002040	24	277
708-2G-12151	F4310-002029	3	266
708-2G-12151	F4310-002040	11	277
708-2G-12180	F4310-002030	1	267
708-2G-12190	F4310-002034	1	271
708-2G-12220	F4310-002040	26	277
708-2G-12230	F4310-002030	5	267
708-2G-12251	F4310-002030	2	267
708-2G-12251	F4310-002034	2	271
708-2G-12251	F4310-002040	23	277
708-2G-12340	F4310-002036	9	273
708-2G-13131	F4310-002030	12	267
708-2G-13131	F4310-002034	9	271
708-2G-13131	F4310-002041	5	278
708-2G-13141	F4310-002030	14	267
708-2G-13141	F4310-002034	11	271
708-2G-13141	F4310-002041	7	278
708-2G-13152	F4310-002030	13	267
708-2G-13152	F4310-002034	10	271
708-2G-13152	F4310-002041	6	278
708-2G-13350	F4310-002030	17	267
708-2G-13350	F4310-002034	14	271
708-2G-13350	F4310-002041	10	278
708-2G-13370	F4310-002030	18	267

PART NO.	FIG NO.	INDEX	PAGE
708-2G-13370	F4310-002034	15	271
708-2G-13370	F4310-002041	11	278
708-2G-13510	F4310-002030	15	267
708-2G-13510	F4310-002034	12	271
708-2G-13510	F4310-002041	8	278
708-2G-14120	F4310-002031	1	268
708-2G-14120	F4310-002035	1	272
708-2G-14120	F4310-002042	1	279
708-2G-14170	F4310-002032	5	269
708-2G-14170	F4310-002036	5	273
708-2G-14170	F4310-002043	5	280
708-2G-14190	F4310-002031	23	268
708-2G-14190	F4310-002035	23	272
708-2G-14190	F4310-002042	20	279
708-2G-14310	F4310-002032	1	269
708-2G-14310	F4310-002036	1	273
708-2G-14310	F4310-002043	1	280
708-2G-14340	F4310-002031	15	268
708-2G-14340	F4310-002035	15	272
708-2G-14350	F4310-002042	14	279
708-2G-15140	F4310-002031	12	268
708-2G-15140	F4310-002035	12	272
708-2G-15180	F4310-002031	13	268
708-2G-15180	F4310-002035	13	272
708-2G-15190	F4310-002031	14	268
708-2G-15190	F4310-002035	14	272
708-2G-15211	F4310-002031	10	268
708-2G-15211	F4310-002035	10	272
708-2G-15221	F4310-002031	5	268
708-2G-15221	F4310-002035	5	272
708-2G-15230	F4310-002031	17	268
708-2G-15230	F4310-002032	3	269
708-2G-15230	F4310-002035	17	272
708-2G-15230	F4310-002036	3	273
708-2G-15230	F4310-002042	16	279
708-2G-15230	F4310-002043	3	280
708-2G-15260	F4310-002031	18	268
708-2G-15260	F4310-002035	18	272
708-2G-15260	F4310-002042	17	279
708-2G-15290	F4310-002031	11	268
708-2G-15290	F4310-002035	11	272
708-2G-15310	F4310-002031	22	268
708-2G-15310	F4310-002032	7	269
708-2G-15310	F4310-002035	22	272
708-2G-15310	F4310-002036	7	273
708-2G-15310	F4310-002042	19	279
708-2G-15310	F4310-002043	7	280
708-2G-15320	F4310-002031	4	268
708-2G-15320	F4310-002035	4	272
708-2G-15320	F4310-002042	4	279
708-2G-15330	F4310-002031	26	268
708-2G-15330	F4310-002035	26	272
708-2G-15330	F4310-002042	22	279
708-2G-15350	F4310-002042	5	279
708-2G-15390	F4310-002031	19	268
708-2G-15390	F4310-002035	19	272
708-2G-15412	F4310-002037	3	274
708-2G-15412	F4310-002044	3	281
708-2G-15440	F4310-002037	6	274
708-2G-15440	F4310-002044	6	281
708-2G-15680	F4310-002038	3	275
708-2G-15810	F4310-002042	13	279
708-2G-15820	F4310-002042	279	
708-2G-15830	F4310-002042	279	
708-2G-15840	F4310-002042	279	
708-2G-15850	F4310-002042	279	
708-2G-15860	F4310-002042	10	279

PART NO.	FIG NO.	INDEX	PAGE
708-2G-15870	F4310-002042	9	279
708-2G-19110	F4310-002033	12	270
708-2H-23360	F4310-002030	16	267
708-2H-23360	F4310-002034	13	271
708-2H-23360	F4310-002041	9	278
708-2H-25390	F4310-002047	10	284
708-2L-22160	M4110-002017	9	557
708-2L-24680	F4310-002037	2	274
708-2L-24680	F4310-002044	2	281
708-2L-25480	F4310-002029	10	266
708-2L-25480	F4310-002040	18	277
708-2L-25480	F4310-002047	9	284
708-2L-25480	F4310-002049	1	286
708-2L-28540	F4310-002037	4	274
708-2L-28540	F4310-002044	4	281
708-2L-33350	M4110-002017	19	557
708-2L-35170	F4310-002031	9	268
708-2L-35170	F4310-002035	9	272
708-2L-35290	F4310-002031	25	268
708-2L-35290	F4310-002032	4	269
708-2L-35290	F4310-002035	25	272
708-2L-35290	F4310-002036	4	273
708-2L-35290	F4310-002042	21	279
708-2L-35290	F4310-002043	4	280
708-2L-35311	F4310-002037	1	274
708-2L-35311	F4310-002044	1	281
708-2L-35341	F4310-002037	8	274
708-2L-35341	F4310-002044	8	281
708-2L-35351	F4310-002037	9	274
708-2L-35351	F4310-002044	9	281
708-2L-35360	F4310-002037	5	274
708-2L-35360	F4310-002044	5	281
708-2L-35410	F4310-002037	7	274
708-2L-35410	F4310-002044	7	281
708-2L-35690	F4310-002031	8	268
708-2L-35690	F4310-002035	8	272
708-2L-35690	F4310-002042	6	279
708-2L-35760	F4310-002031	6	268
708-2L-35760	F4310-002035	6	272
708-2L-35760	F4310-002042	7	279
708-2L-35770	F4310-002031	7	268
708-2L-35770	F4310-002035	7	272
708-2L-35770	F4310-002042	8	279
708-3S-13430	F4310-002047	23	284
708-3S-14141	F4310-002046	7	283
708-3S-14240	F4310-002050	5	287
708-3S-14261	F4310-002050	6	287
708-3S-14290	F4310-002047	29	284
708-3T-11310	F4310-002047	8	284
708-7L-05010	M4110-002017	7	557
708-7L-12140	M4110-002017	6	557
708-7L-13140	M4110-002017	15	557
708-7L-13410	M4110-002017	21	557
708-7S-01330	M4110-002016	16	556
708-7S-18230	M4110-002016	20	556
708-7S-18360	F4310-002049	2	286
708-7S-18360	M4110-002016	18	556
708-7S-21610	M4110-002016	6	556
708-7T-05030	F4310-002047	3	284
708-7T-16460	H0120-002005	6	379
708-7T-16460	H0120-002007	8	381
708-7W-00210	M4110-002016		556
708-7W-00210	M4110-002017		557
708-7W-00210	M4110-002018		558
708-7W-01050	M4110-002016		556
708-7W-11140	M4110-002016	1	556
708-7W-11920	M4110-002017	1	557

PART NO.	FIG NO.	INDEX	PAGE
708-7W-12120	M4110-002017	5	557
708-7W-12130	M4110-002017	4	557
708-7W-18150	M4110-002016	9	556
708-7W-18160	M4110-002016	10	556
708-7W-18170	M4110-002016	11	556
708-8E-16150	F4310-002002	18	230
708-8E-16150	F4310-002008	65	243
708-8E-16150	F4310-002010	11	244
708-8E-16150	F4310-002010	22	244
708-8E-16150	F4310-002011	5	245
708-8E-16150	F4310-002012	2	246
708-8E-16150	F4310-002012	42	247
708-8E-16150	F4310-002013	23	248
708-8E-16150	F4310-002013	34	248
708-8E-16150	F4310-002028	3	265
708-8E-16150	F4310-002029	11	266
708-8E-16150	F4310-002033	8	270
708-8E-16150	F4310-002040	3	277
708-8E-16150	F4310-002040	19	277
708-8E-16150	H4410-003004	11	425
708-8E-16160	H0120-002001	28	374
708-8E-16250	H0120-002001	16	374
708-8E-16250	H0120-002001	20	374
708-8F-33121	M4110-002017	11	557
708-8F-33160	M4110-002017	16	557
708-8F-33230	M4110-002017	12	557
708-8F-33310	M4110-002017	20	557
708-8F-33350	M4110-002017	18	557
708-8F-33360	M4110-002017	14	557
708-8H-11530	H0120-002001	30	374
708-8H-11530	H0120-002005	23	379
708-8H-32160	F4310-002030	6	267
708-8H-32160	F4310-002040	27	277
709-25-11361	M4110-002016	5	556
709-25-11390	H0120-002004	11	378
709-25-11650	M4110-002016	4	556
709-74-91510	H0120-002004	12	378
709-74-91860	H0120-002001	18	374
709-90-55900	C0120-001002		199
710-93-4Z141	F4310-002018		255
711-16-11560	F4310-002001	23	228
711-53-11770	F4310-002001	24	228
711-53-11770	F4310-002003	14	231
711-59-11861	F4310-002003	40	232
712-82-12710	F4310-002004	9	233
712-82-12710	F4310-002004	35	233
712-82-12710	F4310-002005	41	236
712-93-41940	F4310-002010	13	244
712-93-41940	F4310-002010	21	244
712-93-41940	F4310-002011	4	245
712-93-45201	F4310-002010	8	244
712-93-45300	F4310-002010	18	244
712-93-45300	F4310-002011	1	245
714-07-18541	F4310-002008	27	242
714-07-18541	KIT		KIT-1
714-07-27151	F4310-002008	49	243
714-07-27161	F4310-002008	48	243
714-08-19210	F4310-002002	27	230
714-08-19210	KIT		KIT-1
714-10-16890	F4310-002012	31	246
714-10-19220	F4310-002002	26	230
714-10-19220	KIT		KIT-1
714-19-19210	F4310-002002	24	230
714-19-19210	KIT		KIT-1
714-23-15690	F4310-002010	10	244
714-24-25190	F4310-002010	6	244
716-01-11100	B0000-001001		176

PART NO.	FIG NO.	INDEX	PAGE
720-2M-15270	F4310-002059	27	296
720-2M-15270	F4310-002059	29	296
720-2M-15270	F4310-002059	31	296
720-2M-15412	F4310-002038	11	275
720-2M-15412	F4310-002045	6	282
720-2M-15421	F4310-002038	12	275
720-2M-15421	F4310-002045	7	282
720-2M-15430	F4310-002038	13	275
720-2M-15430	F4310-002045	8	282
720-2M-15440	F4310-002038	15	275
720-2M-15440	F4310-002045	10	282
720-68-19530	H4200-002022	1	421
720-68-19610	F4310-002047	2	284
720-68-19610	M4110-002017	13	557
721-10-15060	K4470-012002B	1	524
721-29-15030	K4470-012002B	4	524
721-31-15011	K4470-012002B		524
721-36-15011	K4470-012002B	8	524
721-47-12120	K4470-012002B	11	524
721-47-12130	K4470-012002B	9	524
721-89-10044	K4470-012002B	2	524
721-89-10100	K4470-012002B	3	524
721-89-12011	K4470-012002B	12	524
722-12-19070	H0120-002001	10	374
722-12-19070	H0120-002003	32	376
722-12-19070	H0120-002005	30	379
722-12-19070	H0120-002007	39	382
723-11-15110	F4310-002010	4	244
723-11-19110	H0120-002004	8	378
723-11-19130	H0120-002001	15	374
723-11-19130	H0120-002003	28	376
723-11-19130	H0120-002005	26	379
723-11-19130	H0120-002007	35	381
723-11-19960	H0120-002003	20	376
723-26-15830	H0120-002007	40	382
723-40-53100	H0120-002002	7	375
723-40-56350	H0120-002002	3	375
723-40-57300	H0120-002002	1	375
723-40-66300	H0120-002008		383
723-40-85100	H0120-002004	10	378
723-43-11101	H0120-002001		374
723-43-11101	H0120-002002		375
723-43-11101	H0120-002003		376
723-43-11101	H0120-002004		378
723-43-11101	H0120-002005		379
723-43-11101	H0120-002006		380
723-43-11101	H0120-002007		381
723-43-11101	H0120-002008		383
723-46-00911	H0120-002001		374
723-46-00920	H0120-002001		374
723-46-11940	H0120-002004	1	378
723-46-14110	H0120-002005	8	379
723-46-14170	H0120-002005	9	379
723-46-14170	H0120-002007	10	381
723-46-14180	H0120-002003	17	376
723-46-14351	H0120-002003	6	376
723-46-14361	H0120-002007	13	381
723-46-14370	H0120-002007	17	381
723-46-15120	H0120-002005	7	379
723-46-15130	H0120-002005	3	379
723-46-15130	H0120-002007	3	381
723-46-15330	H0120-002003	13	376
723-46-15480	H0120-002001	32	374
723-46-16360	H0120-002007	14	381
723-46-16520	H0120-002001	11	374
723-46-16520	H0120-002003	30	376
723-46-16520	H0120-002005	28	379

PART NO.	FIG NO.	INDEX	PAGE
723-46-16520	H0120-002007	37	381
723-46-16541	H0120-002003	3	376
723-46-16551	H0120-002003	22	376
723-46-16560	H0120-002005	4	379
723-46-16570	H0120-002005	14	379
723-46-16570	H0120-002007	23	381
723-46-16580	H0120-002003	7	376
723-46-16621	H0120-002005	10	379
723-46-16641	H0120-002007	11	381
723-46-16660	H0120-002003	5	376
723-46-16670	H0120-002003	4	376
723-46-16680	H0120-002007	9	381
723-46-16690	H0120-002007	12	381
723-46-16710	H0120-002007	16	381
723-46-16760	H0120-002004	13	378
723-46-16770	H0120-002001	1	374
723-46-16790	H0120-002004	7	378
723-46-16820	H0120-002007	4	381
723-46-17510	H0120-002001	12	374
723-46-17510	H0120-002003	31	376
723-46-17510	H0120-002005	29	379
723-46-17510	H0120-002007	38	381
723-46-17520	H0120-002001	14	374
723-46-17520	H0120-002003	29	376
723-46-17520	H0120-002005	27	379
723-46-17520	H0120-002007	36	381
723-46-17530	H0120-002001	13	374
723-46-17530	H0120-002003	27	376
723-46-17530	H0120-002005	25	379
723-46-17530	H0120-002007	34	381
723-46-17600	H0120-002001		374
723-46-17840	H0120-002003	9	376
723-46-17850	H0120-002003	18	376
723-46-17860	H0120-002003	19	376
723-46-18710	H0120-002001	9	374
723-46-18720	H0120-002004	9	378
723-46-40100	H0120-002007	47	382
723-46-41210	H0120-002007	51	382
723-46-41950	H0120-002003	37	376
723-46-41950	H0120-002005	35	379
723-46-41950	H0120-002007	45	382
723-46-41950	H0120-002007	49	382
723-46-43971	H0120-002003	33	376
723-46-43971	H0120-002005	31	379
723-46-43971	H0120-002007	41	382
723-46-43980	H0120-002003	34	376
723-46-43980	H0120-002005	32	379
723-46-43980	H0120-002007	42	382
723-46-44920	H0120-002003	35	376
723-46-44920	H0120-002005	33	379
723-46-44920	H0120-002007	43	382
723-56-31630	F4310-002048	10	285
723-60-22230	F4310-002050	2	287
723-60-22230	H0120-002002	5	375
723-60-22230	M4110-002018	10	558
723-90-64700	H0120-002006	1	380
7720-30-2660	F4310-002007	13	239
772-19-14280	F4310-002008	9	242
772-19-14280	KIT		KIT-1
7815-11-1010	K4010-098022	22	505
7823-30-7203	K0210-023018	4	461
7823-34-2001	K4010-098015	1	497
7823-35-1008	K4010-098015	2	497
7826-24-4013	K4010-098015	8	497
7861-91-4220	A2110-001001		54
7861-91-4220	A2110-002004		59
7861-91-4220	A2110-004001		63

PART NO.	FIG NO.	INDEX	PAGE
7861-92-1950	K4470-012010	1	534
7861-93-1652	H0120-002015		390
7861-93-1652	K4470-012003		525
7861-93-1653	H0120-002015	1	390
7861-93-1653	K4470-012003	24	525
7861-93-2330	F4310-002003	59	232
7861-93-2330	F4310-002014	4	250
7861-93-3320	F4310-002014	8	250
7861-93-3320	F4700-001002	16	361
7861-93-3320	H4200-002001	28	400
7861-93-4400	E0120-004002	38	215
7861-93-4550	C0110-001003	1	189
7861-93-4940	D0100-006001	14	205
7861-93-4940	D0100-007001	14	210
7861-93-8710	K4514-002001	1	538
7861-94-3000	K4010-098001	9	480
799-101-5160	A1310-002002	18	21
799-101-5220	H4410-003004	13	425
799-101-5220	K4470-012005	15	529
799-101-5230	A3110-002003	1	107
815-02-10110	F4400-001007	3	335
815-02-10110	F4500-001007	3	351
8255-62-4330	F4310-002063	14	300
8A13-10-1320	K0210-023020		463
8A13-10-2100	K0210-023020	9	463
8A13-10-2200	K0210-023020	13	463
8A13-10-3100	K0210-023020	16	463
KD0-0020-05062	A6210-001001	39	158
KD0-0055-05082	A6210-001001	37	158
KD0-0055-05122	A6010-002001	28	144
KD0-0055-05122	A6010-002001A	28	145
KD0-0055-05122	A6010-001001	28	152
KD0-0055-05122	A6010-001001A	28	153
KD0-0080-06142	A6010-002001	22	144
KD0-0080-06142	A6010-002001A	22	145
KD0-0080-06142	A6010-001001	22	152
KD0-0080-06142	A6010-001001A	22	153
KD0-0083-08802	A6010-002001	13	144
KD0-0083-08802	A6010-002001A	13	145
KD0-0083-08802	A6010-001001	13	152
KD0-0083-08802	A6010-001001A	13	153
KD0-0270-06602	A6210-001001	43	159
KD0-0274-06202	A6210-001001	15	158
KD0-0276-08402	A6210-001001	32	158
KD0-0290-20022	A6010-002001	34	144
KD0-0290-20022	A6010-002001A	42	146
KD0-0290-20022	A6010-001001	34	152
KD0-0290-20022	A6010-001001A	42	154
KD0-0291-08010	A6010-002001	27	144
KD0-0291-08010	A6010-002001A	27	145
KD0-0291-08010	A6010-001001	27	152
KD0-0291-08010	A6010-001001A	27	153
KD0-09001-4380	A6210-001001	30	158
KD0-09001-5280	A6010-002001A	35	145
KD0-09001-5280	A6010-001001A	35	153
KD0-09006-0660	A6210-001001	47	159
KD0-09006-0670	A6210-001001	48	159
KD0-09011-3140	A6210-001001	27	158
KD0-09057-0110	A6210-001001	33	158
KD0-09057-0190	A6210-001001	38	158
KD0-09103-0451	A6010-002001A	34	145
KD0-09103-0451	A6010-001001A	34	153
KD0-09170-1860	A6010-002001A	37	145
KD0-09170-1860	A6010-001001A	37	153
KD0-09201-0760	A6010-002001	9	144
KD0-09201-0760	A6010-001001	9	152
KD0-09201-0770	A6010-002001	4	144

PART NO.	FIG NO.	INDEX	PAGE
KD0-09201-0770	A6010-002001A	4	145
KD0-09201-0770	A6010-001001	4	152
KD0-09201-0770	A6010-001001A	4	153
KD0-09201-0850	A6210-001001	12	158
KD0-09201-1400	A6010-002001A	9	145
KD0-09201-1400	A6010-001001A	9	153
KD0-09271-3620	A6210-001001	21	158
KD0-09275-1430	A6210-001001	50	159
KD0-23100-0430	A6210-001001	18	158
KD0-23120-0180	A6210-001001	8	158
KD0-23200-0671	A6210-001001	20	158
KD0-23303-0020	A6210-001001	5	158
KD0-23310-1750	A6210-001001	9	158
KD0-23320-0290	A6210-001001	11	158
KD0-23500-1020	A6210-001001	10	158
KD0-23600-0470	A6210-001001	13	158
KD0-23611-1101	A6210-001001	14	158
KD0-23710-0221	A6210-001001	29	158
KD0-23740-0351	A6210-001001	23	158
KD0-23750-0490	A6210-001001	24	158
KD0-25000-8551	A6210-001001	42	159
KD0-33901-0630	A6010-002001A	32	145
KD0-33901-0630	A6010-001001A	32	153
KD0-33902-0080	A6010-002001	18	144
KD0-33902-0080	A6010-002001A	18	145
KD0-33902-0080	A6010-001001	18	152
KD0-33902-0080	A6010-001001A	18	153
KD0-33902-0090	A6010-002001	17	144
KD0-33902-0090	A6010-002001A	17	145
KD0-33902-0090	A6010-001001	17	152
KD0-33902-0090	A6010-001001A	17	153
KD0-33902-0100	A6010-002001	24	144
KD0-33902-0100	A6010-002001A	24	145
KD0-33902-0100	A6010-001001	24	152
KD0-33902-0100	A6010-001001A	24	153
KD0-35100-0310	A6010-002001	1	144
KD0-35100-0310	A6010-001001	1	152
KD0-35100-0311	A6010-002001A	1	145
KD0-35100-0311	A6010-001001A	1	153
KD0-35120-0250	A6010-002001	11	144
KD0-35120-0250	A6010-002001A	11	145
KD0-35120-0250	A6010-001001	11	152
KD0-35120-0250	A6010-001001A	11	153
KD0-35200-0320	A6010-002001	12	144
KD0-35200-0320	A6010-002001A	12	145
KD0-35200-0320	A6010-001001	12	152
KD0-35200-0320	A6010-001001A	12	153
KD0-35300-0200	A6010-002001	5	144
KD0-35300-0200	A6010-002001A	5	145
KD0-35300-0200	A6010-001001	5	152
KD0-35300-0200	A6010-001001A	5	153
KD0-35411-0650	A6010-002001	31	144
KD0-35411-0650	A6010-002001A	39	146
KD0-35411-0650	A6010-001001	31	152
KD0-35411-0650	A6010-001001A	39	154
KD0-35421-0190	A6010-002001	32	144
KD0-35421-0190	A6010-002001A	40	146
KD0-35421-0190	A6010-001001	32	152
KD0-35421-0190	A6010-001001A	40	154
KD0-35700-0761	A6010-002001A		145
KD0-35700-0761	A6010-001001A		153
KD0-35700-0970	A6010-002001		144
KD0-35700-0970	A6010-001001		152
KD0-35710-0890	A6010-002001A	14	145
KD0-35710-0890	A6010-001001A	14	153
KD0-35710-1190	A6010-002001	14	144
KD0-35710-1190	A6010-001001	14	152

PART NO.	FIG NO.	INDEX	PAGE
KD0-35730-0162	A6010-002001	15	144
KD0-35730-0162	A6010-002001A	15	145
KD0-35730-0162	A6010-001001	15	152
KD0-35730-0162	A6010-001001A	15	153
KD0-35761-0190	A6010-002001	29	144
KD0-35761-0190	A6010-002001A	29	145
KD0-35761-0190	A6010-001001	29	152
KD0-35761-0190	A6010-001001A	29	153
KD0-35784-0220	A6010-002001A	36	145
KD0-35784-0220	A6010-001001A	36	153
KD0-35923-0120	A6010-002001A	38	145
KD0-35923-0120	A6010-001001A	38	153
KD0-35926-0080	A6010-002001	6	144
KD0-35926-0080	A6010-002001A	6	145
KD0-35926-0080	A6010-001001	6	152
KD0-35926-0080	A6010-001001A	6	153
KD0-35943-0100	A6010-002001	23	144
KD0-35943-0100	A6010-002001A	23	145
KD0-35943-0100	A6010-001001	23	152
KD0-35943-0100	A6010-001001A	23	153
KD0-35943-0210	A6010-002001	16	144
KD0-35943-0210	A6010-001001	16	152
KD0-35943-0211	A6010-002001A	16	145
KD0-35943-0211	A6010-001001A	16	153
KD0-35951-0080	A6010-002001	7	144
KD0-35951-0080	A6010-002001A	7	145
KD0-35951-0080	A6010-001001	7	152
KD0-35951-0080	A6010-001001A	7	153
KD0-47100-4651	A6210-001001	19	158
KD0-47761-2671	A6210-001001	45	159
KD0-47761-2681	A6210-001001	25	158
KD0-47761-2691	A6210-001001	26	158
KD0-47927-1390	A6210-001001	44	159
KD1-0020-06452	A6010-002001	19	144
KD1-0020-06452	A6010-002001A	19	145
KD1-0020-06452	A6010-001001	19	152
KD1-0020-06452	A6010-001001A	19	153
KD1-0240-06305	A6210-001001	41	159
KD1-0330-06012	A6010-002001	20	144
KD1-0330-06012	A6010-002001A	20	145
KD1-0330-06012	A6010-001001	20	152
KD1-0330-06012	A6010-001001A	20	153
KD1-0330-08022	A6210-001001	3	158
KD1-0331-08020	A6010-002001	26	144
KD1-0331-08020	A6010-002001A	26	145
KD1-0331-08020	A6010-001001	26	152
KD1-0331-08020	A6010-001001A	26	153
KD1-0335-06002	A6010-002001	21	144
KD1-0335-06002	A6010-002001A	21	145
KD1-0335-06002	A6010-001001	21	152
KD1-0335-06002	A6010-001001A	21	153
KD1-0335-08002	A6010-002001	25	144
KD1-0335-08002	A6010-002001A	25	145
KD1-0335-08002	A6010-001001	25	152
KD1-0335-08002	A6010-001001A	25	153
KD1-0335-08002	A6210-001001	2	158
KD1-0335-20002	A6010-002001	33	144
KD1-0335-20002	A6010-002001A	41	146
KD1-0335-20002	A6010-001001	33	152
KD1-0335-20002	A6010-001001A	41	154
KD1-0345-05001	A6210-001001	40	159
KD1-0345-08001	A6210-001001	4	158
KD1-0400-30100	A6210-001001	17	158
KD1-09211-0081	A6210-001001	28	158
KD1-09211-0981	A6210-001001	46	159
KD1-09211-1120	A6210-001001	22	158
KD1-09257-0050	A6210-001001	49	159

PART NO.	FIG NO.	INDEX	PAGE
KD1-09279-0090	A6210-001001	1	158
KD1-23181-0020	A6210-001001	7	158
KD1-23914-0020	A6210-001001	6	158
KD1-23921-0130	A6210-001001	36	158
KD1-23921-0140	A6210-001001	35	158
KD1-23941-0040	A6210-001001	34	158
KD1-23951-0051	A6210-001001	16	158
KD1-33923-0890	A6010-002001	2	144
KD1-33923-0890	A6010-002001A	2	145
KD1-33923-0890	A6010-001001	2	152
KD1-33923-0890	A6010-001001A	2	153
KD1-33926-0660	A6010-002001	8	144
KD1-33926-0660	A6010-002001A	8	145
KD1-33926-0660	A6010-001001	8	152
KD1-33926-0660	A6010-001001A	8	153
KD1-33926-0790	A6010-002001	10	144
KD1-33926-0790	A6010-002001A	10	145
KD1-33926-0790	A6010-001001	10	152
KD1-33926-0790	A6010-001001A	10	153
KD1-33943-0450	A6010-002001A	33	145
KD1-33943-0450	A6010-001001A	33	153
KD1-33943-0870	A6010-002001A	31	145
KD1-33943-0870	A6010-001001A	31	153
KD1-35921-0010	A6010-002001	35	144
KD1-35921-0010	A6010-002001A	43	146
KD1-35921-0010	A6010-001001	35	152
KD1-35921-0010	A6010-001001A	43	154
KD1-35923-0030	A6010-002001	3	144
KD1-35923-0030	A6010-002001A	3	145
KD1-35923-0030	A6010-001001	3	152
KD1-35923-0030	A6010-001001A	3	153
KD1-47921-0790	A6210-001001	31	158
KD7-35719-0181	A6010-002001	30	144
KD7-35719-0181	A6010-002001A	30	145
KD7-35719-0181	A6010-001001	30	152
KD7-35719-0181	A6010-001001A	30	153
ND017231-0700	K4010-098009	27	490
ND063600-4580	K4010-098009	32	490
ND063800-0300	K4010-098009	26	490
ND077500-5650	K4010-098009	33	490
ND077800-0750	K4010-098009	30	490
ND090207-0100	A4010-001001A	34	115
ND090222-0070	A4010-001001A	28	115
ND090222-0070	A4010-001002	19	116
ND090222-0120	A4010-001001A	30	115
ND090244-0010	A4010-001001A	35	115
ND090310-0490	A4010-001002	20	116
ND090310-0500	A4010-001001A	27	115
ND090317-0060	A4010-001002	16	116
ND090317-0480	A4010-001001A	33	115
ND092121-0011	A4010-001002	12	116
ND092124-0010	A4010-001002	11	116
ND092125-0010	A4010-001002	15	116
ND092126-0010	A4010-001002	13	116
ND092130-0360	A4010-001002	14	116
ND092220-0040	A4010-001002	21	116
ND092223-0042	A4010-001002	22	116
ND094040-0380	A4010-001001A	2	114
ND094082-0040	A4010-001002	7	116
ND094086-0090	A4010-001001A	3	114
ND094086-0100	A4010-001001A	5	114
ND094086-0150	A4010-001001A	16	114
ND094086-0160	A4010-001001A	20	114
ND094086-0170	A4010-001001A	21	114
ND094086-0200	A4010-001002	8	116
ND094086-0210	A4010-001001A	37	115
ND094087-0050	A4010-001002	9	116

PART NO.	FIG NO.	INDEX	PAGE
ND094092-0010	A4010-001001A	18	114
ND094093-0090	A4010-001001A	22	114
ND094093-0100	A4010-001001A		114
ND094093-0110	A4010-001001A		114
ND094093-0120	A4010-001001A		114
ND094095-0330	A4010-001001A	17	114
ND094095-0340	A4010-001001A		114
ND094095-0350	A4010-001001A		114
ND094095-0360	A4010-001001A		114
ND094095-0370	A4010-001001A		114
ND094096-0050	A4010-001001A	24	114
ND094096-0060	A4010-001001A		114
ND094096-0070	A4010-001001A		114
ND094096-0080	A4010-001001A		114
ND094100-0490	A4010-001001A		114
ND094104-0160	A4010-001001A	14	114
ND094110-0230	A4010-001001A	1	114
ND094140-0040	A4010-001001A	4	114
ND094162-0031	A4010-001001A	8	114
ND094164-0030	A4010-001001A	9	114
ND094165-0031	A4010-001001A	10	114
ND094170-0110	A4010-001001A	11	114
ND094191-0540	A4010-001001A	12	114
ND094200-0400	A4010-001002		116
ND094205-0060	A4010-001002	10	116
ND094210-0090	A4010-001002	1	116
ND094230-0080	A4010-001002	3	116
ND094231-0060	A4010-001002	2	116
ND094241-0040	A4010-001002	4	116
ND094244-0040	A4010-001002	5	116
ND094251-0050	A4010-001002	6	116
ND095400-0310	A4010-001004	2	118
ND095420-0440	A4010-001004	3	118
ND095438-0090	A4010-001004	6	118
ND095444-0020	A4010-001004	5	118
ND096449-0070	A4010-001002	24	116
ND113550-0780	K4010-098009	41	491
ND116140-0050	K4010-098009	13	490
ND116340-7030	K4010-098009	35	490
ND116576-3810	K4010-098009	3	490
ND116576-3820	K4010-098009	4	490
ND116660-6850	K4010-098009	15	490
ND116660-7570	K4010-098009	14	490
ND116662-3851	K4010-098009	24	490
ND116662-3861	K4010-098009	25	490
ND116662-7670	K4010-098009	22	490
ND116662-7681	K4010-098009	23	490
ND116780-2481	K4010-098009	16	490
ND116780-2491	K4010-098009	17	490
ND116780-2501	K4010-098009	18	490
ND116780-2510	K4010-098009	19	490
ND116780-2521	K4010-098009	21	490
ND116781-3000	K4010-098009	20	490
ND145511-0040	K4010-098009	29	490
ND146340-0531	K4010-098009	31	490
ND146657-8841	K4010-098009	10	490
ND146657-8850	K4010-098009	12	490
ND146657-8860	K4010-098009	34	490
ND146657-9811	K4010-098009	11	490
ND146667-0300	K4010-098009	43	491
ND146667-0380	K4010-098009	44	491
ND146667-0440	K4010-098009	45	491
ND146691-4470	A6010-002003	10	148
ND170400-4670	K4010-098009	28	490
ND245450-5112	K4010-098009	1	490
ND245450-5121	K4010-098009	2	490
ND246470-2451	K4010-098009	39	491

PART NO.	FIG NO.	INDEX	PAGE
ND247300-4881	A6010-002003	2	148
ND446000-0990	K4010-098009	5	490
ND446010-3131	K4010-098009		490
ND447260-6380	A6010-002003	1	148
ND447500-1482	K4010-098009	8	490
ND499000-6160	A4010-001004	4	118
ND90107-06161	A4010-001001A	26	114
ND90200-06081	A4010-001001A	25	114
ND913100-5081	A6010-002003	9	148
ND91370-04101	K4010-098009	42	491
ND92156-08081	A4010-001001A	7	114
ND93950-05003	K4010-098009	40	491
ND949001-1730	K4010-098009	38	490
ND949008-0330	K4010-098009	37	490
ND949010-2530	A4010-001004	7	118
ND949010-3020	A4010-001001A	36	115
ND949013-5880	A4010-001001A	6	114
ND949013-7480	A6010-002003	5	148
ND949013-7500	A6010-002003	6	148
ND949013-7510	A6010-002003	7	148
ND949018-0350	A4010-001001A	32	115
ND949018-1500	A4010-001002	17	116
ND949044-3320	A4010-001001A	19	114
ND949044-3320	A4010-001002	18	116
ND949044-3320	A4010-001002	23	116
ND949046-3100	K4010-098009	9	490
ND949048-0430	A6010-002003	8	148
ND949070-0640	A6010-002003	4	148
ND949070-1360	A6010-002003	3	148
ND949101-0250	A4010-001001A	13	114
ND949140-6310	A4010-001001A		114
ND949142-0020	K4010-098009	6	490
ND949142-0030	K4010-098009	7	490
ND949150-3200	A4010-001001A	15	114
ND949180-0060	A4010-001001A	31	115
ND949180-0310	A4010-001001A	29	115
ND949979-1300	A4010-001001A	23	114
PML137-05901	A1550-001004	14	48
PML139-01700	A1550-001004	16	48
PML152-08601	A1550-001004		48
PML160-13000	A1550-001004		48
PML199-00210	A1550-001004	17	48

PART NO.	FIG NO.	INDEX	PAGE
----------	---------	-------	------

WA600-6

资料号码: PBCW600600

中国印刷
