

零件手册 PARTS BOOK



PBCH400602

avance

PC400-6

液压挖掘机

HYDRAULIC EXCAVATOR

车号 : PC400-32949 及以上

SERIAL NUMBERS: PC400-32949 and up

小松(常州)工程机械有限公司

KOMATSU (CHANGZHOU) CONSTRUCTION MACHINERY CORP.

前 言

当订购某一零件时，请务必指明其机型、发动机系列号以及小时计的读数。
本零件手册所示零件不仅有标准部件，还有可选装置和附件。要订购零件，请与你最近的小松经销商联系。

为了便于理解，特作如下说明：

图 号	图号的数字不连续
说 明	“.” 标在组装件或部件的名称前面，其子零件清单列在下面一行。 若标“.”的零件为一总成件，则它的子组件前面标有“..”
数 量	指明了部件中每一零件的具体数目或每一组装件的零件数目
系列号	发动机或车辆系列号
代 码	标在“PART NO.”和“PART NAME”纵列间的编码及零件号表示如下：
代 码	<input type="checkbox"/> 上一行的零件可取代此行零件来使用。 <input checked="" type="checkbox"/> 此行零件可代替紧接着的上一行零件使用。 <input checked="" type="checkbox"/> 此行零件可与紧挨着的上一行零件互换使用。 <input checked="" type="checkbox"/> 如果将此行零件说明栏内的零件配套后，可取代此零件来使用。 <input checked="" type="checkbox"/> 该行零件已停止供应，用上一行的零件代替使用。

代 码
(续)

▼	此行零件已停止供应，将此行零件品名栏内的零件配套后代替此零件供应。
△	此行零件以半成品的形式供应，使用前必须再加工。
☆	此行零件拟成套供应，不以单一零件供应。
★	此行零件拟成套供应，不以单一零件供应，但特定代理除外。
⊙	成组零件，一般不考虑成组供应。
----	用这种符号包括的零件是符号上一行指明成组件的零部件。
G-1, G-2	成组零件编号。
KIT	修理包，关于修理包构件详情，请参考技术服务修理包资料。
PAINT (1)	只涂底漆装船。
PAINT (2)	和本体不同颜色装船。
(A)	适用寒冷地区。（-30℃）
(B)	适用极寒冷地区。（-50℃）

FOREWORD

When ordering a part, please specify the model number, the engine serial number and reading of the service meter.

This parts Book describes not only standard items but also optional equipment and attachments. To order a part, please contact your nearest Komatsu distributor.

For complete understanding, the parts list is written as follows:

Fig. Number	Figure numbers are not continuous.
Description	“.” is put in front of the name of an assembly component and the item is entered next to the assembly. If a part marked with “.” is an assembly, its component is marked with “..”
Quantity	The number of pieces per set used for assembly is specified. For assembly or part group components, the number of piece per assembly is specified.
Serial number	The engine or machine serial number in which the part is used.
Machine code	The codes in parentheses shown in the table of contents or figure represent models as follows.
Codes	<p>The codes and part numbers specified in the "part No." and "part name" columns represent the follows.</p> <ul style="list-style-type: none"> <input type="checkbox"/> The part specified in the line above is applicable instead of this part. <input checked="" type="checkbox"/> This part can be used instead of the part specified in the line immediately above. ◆ This part and the part specified in the line immediately above are interchangeable. ■ The part specified in the DESCRIPTION column can be used instead of this part if it is used as a set. ☒ This shows discontinued part. The part specified in the above line is supplied instead.

Codes

▼	This shows a discontinued part. The part specified in the DESCRIPTION column is supplied instead as a set.
△	This indicates a part supplied as semi-finished. It requires additional work before installation.
☆	This part cannot be supplied as an individual part. It is supplied as an assembly.
★	This part cannot be supplied as an individual part. It is supplied as an assembly. However, it is supplied as an individual part by authorized distributors only.
⊙	This indicates a part group. The part marked with this symbol is not considered a supply part.
----	The part surrounded by this line are components of the part group specified in the above line.
G-1, G-2	These indicate categories of part groups.
KIT	This indicates kit parts. For kit parts, refer to the service kit tables provided in this Parts Book.
PAINT(1)	This indicates parts shipped painted with undercoat.
PAINT(2)	This indicates parts supplied with different colors from the original color of your machine.
(A)	This code indicates special parts for cold weather "A" specification (-30°C) machines.
(B)	This indicates special parts for cold weather "B" specification (-50°C) machines.

内 容
CONTENTS

FOREWORD.....	前言 OF-	2
CONTENTS	内容 OC-	1

AA [ENGINE] [发动机]	FIG NO.	PAGE
CYLINDER HEAD (#60721-67603)	缸头 A1010-A3B7	AA- 2
CYLINDER HEAD (#81057-)	缸头 A1010-A3B7A	AA- 4
HEAD COVER.....	缸盖 A1110-A3A7	AA- 6
AIR INTAKE MANIFOLD AND AFTER COOLER (#60721-74371)		
.....	进气歧管和中冷器 A1310-A3E6	AA- 8
AIR INTAKE MANIFOLD AND AFTER COOLER (#81057-)		
.....	进气歧管和中冷器 A1310-A3E6A	AA- 10
AFTER COOLER WATER PIPING (#60721-74371)	中冷器水管 A1310-B3E6	AA- 12
AFTER COOLER WATER PIPING (#81057-)	中冷器水管 A1310-B3E6A	AA- 14
AIR CLEANER.....	空滤器 A1410-A3G5	AA- 16
EXHAUST MANIFOLD.....	排气歧管 A1510-A3D1	AA- 18
TURBOCHARGER OIL PIPING.....	涡轮增压器油管 A1530-A3D8	AA- 20
TURBOCHARGER (INNER PARTS)	涡轮增压器(内部件) A1530-B3D8	AA- 22
MUFFLER (#60721-77535)	消音器 A1610-A3G9	AA- 24
MUFFLER (#77536-77860)	消音器 A1610-A3P6	AA- 26
MUFFLER (#81057-)	消音器 A1610-A3P6A	AA- 28
WATER TEMPERATURE SENSOR.....	水温传感器 A1790-A8A1	AA- 30
CYLINDER BLOCK (1/2)	缸体 A2010-A3E9	AA- 32
CYLINDER BLOCK (1/2) (WITH BYPASS FILTER)	气缸体(带旁通滤清器) A2010-A3J1	AA- 34
CYLINDER BLOCK (2/2)	缸体 A2010-B3J1	AA- 36
CYLINDER BLOCK (2/2) (WITH BYPASS FILTER)	气缸体(带旁通滤清器) A2040-B3J1	AA- 38
FRONT COVER.....	前盖 A2040-A3E1	AA- 40
IDLER GEAR.....	惰轮 A2050-A3A1	AA- 42
CAMFOLLOWER COVER.....	凸轮轴盖 A2060-A3D7	AA- 44
OIL PAN AND SUCTION TUBE.....	油底壳和吸油管 A2110-A3G4	AA- 46
OIL LEVEL GAUGE.....	油位计 A2110-B3G4	AA- 48
FLYWHEEL HOUSING.....	飞轮壳 A2210-A3B6	AA- 50
FLYWHEEL.....	飞轮 A2230-A3B1	AA- 52

	FIG NO.	PAGE
CRANKSHAFT.....	曲轴 A2310-A3A6	AA- 54
DAMPER.....	减振器 A2330-A3B9	AA- 56
PISTON.....	活塞 A2350-A3C1	AA- 58
CRANK PULLEY.....	皮带轮 A2370-A3A1	AA- 60
CRANK PULLEY (HARDENING PULLEY) (#81057-)	皮带轮 (硬化) A2370-A3A2	AA- 62
ROCKER ARM.....	摇臂 A2410-A3A6	AA- 64
CAMSHAFT.....	凸轮轴 A2410-B3A6	AA- 66
OIL PUMP.....	机油泵 A3010-A3A2	AA- 68
OIL FILTER.....	机油滤清器 A3110-A3E5	AA- 70
OIL FILTER (WITH BYPASS FILTER).....	燃油过滤 (带旁通滤清器) A3110-A3E8	AA- 72
OIL ADAPTER.....	油连接器 A3110-B3E5	AA- 74
OIL ADAPTER (WITH BYPASS FILTER).....	油连接器 (带旁通滤清器) A3110-B3E8	AA- 76
BYPASS FILTER AND MOUNTING.....	旁通滤清器和安装 A3110-A3A2	AA- 78
OIL COOLER.....	冷凝器 A3310-A3B4	AA- 80
WATER DRAIN VALVE.....	水排泄阀 A3330-A3A2	AA- 82
FUEL INJECTION PUMP MOUNTING (WITH BOOST-COMPENSATOR) (#60721-72611).....	燃油喷射泵安装 (带补偿器) A4010-A3K2Z	AA- 84
FUEL INJECTION PUMP (PUMP) (1/2) (WITH BOOST-COMPENSATOR) (INNER PARTS) (#60721-72611).....	燃油喷射泵 (泵) (带补偿器) (内部件) A4010-B3K2Z	AA- 86
FUEL INJECTION PUMP (PUMP) (2/2) (WITH BOOST-COMPENSATOR) (INNER PARTS) (#60721-72611).....	燃油喷射泵 (泵) (带补偿器) (内部件) A4010-C3K2Z	AA- 90
FUEL INJECTION PUMP (GOVERNOR) (1/2) (WITH BOOST-COMPENSATOR) (INNER PARTS) (#60721-72611).....	燃油喷射泵 (调速器) (带补偿器) (内部件) A4010-D3K2Z	AA- 94
FUEL INJECTION PUMP (GOVERNOR) (2/2) (WITH BOOST-COMPENSATOR) (INNER PARTS) (#60721-72611).....	燃油喷射泵 (调速器) (带补偿器) A4010-E3K2Z	AA- 98
FUEL INJECTION PUMP (COUPLING) (WITH BOOST-COMPENSATOR) (INNER PARTS) (#60721-72611).....	燃油喷射泵 (联轴节) (带补偿器) (内部件) A4010-F3K2Z	AA- 102
FUEL INJECTION PUMP (FEED PUMP) (WITH BOOST-COMPENSATOR) (INNER PARTS) (#60721-72611).....	燃油喷射泵 (手油泵) (带补偿器) (内部件) A4010-G3K2Z	AA- 104
FUEL INJECTION PUMP PIPING.....	燃油喷射泵管路 A4030-A3C5	AA- 106
FUEL INJECTION PUMP DRIVE (#60721-61765).....	燃油喷射泵驱动 A4080-A2A6	AA- 108
FUEL INJECTION PUMP DRIVE (#61766-).....	燃油喷射泵驱动 A4080-A3A3A	AA- 110
FUEL FILTER.....	燃油滤清器 A4110-A3H4	AA- 112
WATER SEPARATOR AND PIPING (#63385-).....	水分离器和管路 A4130-A3C8	AA- 114

	FIG NO.	PAGE
WATER SEPARATOR (#81057-).....	水分离器 A4110-B3C8	AA- 116
FUEL PRE-FILTER (WITH WATER SEPARATER) (#64676-70823).....	燃油预滤 (带油水分离器) A4150-A3A1	AA- 118
FUEL PRE-FILTER (WITH WATER SEPARATER) (#81057-).....	燃油预滤 (带油水分离器) A4150-A3A1A	AA- 120
FUEL PRE-FILTER (#81057-).....	燃油预滤 A4150-A3A2	AA- 122
INJECTION NOZZLE.....	喷嘴 A4210-A3C1	AA- 124
NOZZLE HOLDER (INNER PARTS).....	喷嘴气顶 (内部件) A4210-B3C1	AA- 126
FUEL RETURN.....	燃油回路 A4230-A3E9	AA- 128
WATER PUMP (#60721-75525).....	水泵 A5010-A3E7	AA- 130
WATER PUMP (#81057-).....	水泵 A5010-A3E7A	AA- 134
AIR VENT (#60721-75525).....	皮带 A5010-B3E7	AA- 136
AIR VENT (#81057-).....	皮带 A5010-B3E7A	AA- 138
COOLING FAN (PULLEY DIA 198MM) (#60721-72611).....	散热风扇 (皮带直径198MM) A5030-A3E1	AA- 140
COOLING FAN (PULLEY DIA 212MM) (#81057-).....	散热风扇 (皮带直径212MM) A5030-A3F7	AA- 142
FAN PULLEY (PULLEY DIA 198MM) (#60721-72611).....	风扇皮带轮 (皮带直径198MM) A5050-A3H7	AA- 144
FAN PULLEY (HARDENING PULLEY) (PULLEY DIA 198MM) (#63014-72611).....	风扇皮带轮 (硬化) (皮带直径198MM) A5050-A3L1	AA- 146
FAN PULLEY (PULLEY DIA 212MM) (#81057-).....	风扇皮带轮 (皮带直径198MM) A5050-A3L4	AA- 148
FAN PULLEY (HARDENING PULLEY) (PULLEY DIA 212MM) (#81057-).....	风扇皮带轮 (硬化) (皮带直径212MM) A5050-A3M6	AA- 150
FAN DRIVE (PULLEY DIA 198MM) (#60721-72611).....	风扇驱动 (皮带直径198MM) A5060-A3D7	AA- 152
FAN DRIVE (PULLEY DIA 212MM) (#81057-).....	风扇驱动 (皮带直径212MM) A5050-A3F9	AA- 154
CORROSION RESISTOR.....	防腐器 A5210-A3C6	AA- 156
ALTERNATOR MOUNTING (35A) (WITH NON HADENING PULLEY).....	发电机安装 (未淬硬皮带轮) A5050-A3F10	AA- 158
ALTERNATOR MOUNTING (35A) (WITH HADENING PULLEY) (#81057-).....	发电机安装 (35A) (硬化皮带轮) A6010-A3N2	AA- 160
ALTERNATOR MOUNTING (50A) (WITH NON HADENING PULLEY) (#81057-).....	发电机安装 (50A) (无硬化皮带轮) A6010-A3N3	AA- 162

	FIG NO.	PAGE
ALTERNATOR MOUNTING (50A) (WITH HARDENING PULLEY) (#81057-)		
.....发电机安装 (50A) (硬化皮带轮)	A6010-A3N4	AA- 164
ALTERNATOR (35A) (WITH NON HARDENING PULLEY) (INNER PARTS)		
.....发电机 (35A) (无硬化皮带轮) (内部件)	A6010-B3H6	AA- 166
ALTERNATOR (35A) (WITH HARDENING PULLEY) (INNER PARTS) (#81057-)		
.....发电机 (35A) (硬化皮带轮) (内部件)	A6010-B3N2	AA- 168
ALTERNATOR (50A) (WITH NON HARDENING PULLEY) (INNER PARTS)		
(#81057-).....发电机 (50A) (无硬化皮带轮) (内部件)	A6010-B3N3	AA- 170
ALTERNATOR (50A) (WITH HARDENING PULLEY) (INNER PARTS) (#81057-)		
.....发电机 (50A) (硬化皮带轮) (内部件)	A6010-B3N4	AA- 172
STARTING MOTOR MOUNTING (7.5KW) (#60721-70175).....启动马达安装	A6210-A3B2	AA- 174
STARTING MOTOR MOUNTING (11KW).....启动马达安装	A6210-A3C2	AA- 176
STARTING MOTOR MOUNTING (7.5KW) (#81057-).....启动马达安装	A6210-A3E5	AA- 178
STARTING MOTOR (7.5KW) (INNER PARTS) (#60721-70175).....		
.....启动马达 (内部件)	A6210-B3B2	AA- 180
STARTING MOTOR (11KW) (INNER PARTS).....启动马达 (内部件)	A6210-B3C2	AA- 182
STARTING MOTOR (7.5KW) (INNER PARTS) (#81057-).....启动马达 (内部件)	A6210-B3E5	AA- 186
ELECTRICAL WIRING.....电线	A6810-A3C9	AA- 188
SAFETY GUARD (FOR FUEL INJECTION PUMP DRIVE) (#81057-)		
.....安全罩 (燃油喷油泵驱动用)	A6910-A3A1	AA- 190
CYLINDER HEAD GASKET KIT.....缸头衬垫组件	A8110-A3A7	AA- 192
CYLINDER BLOCK GASKET KIT.....缸体衬垫组件	A8110-B3A7	AA- 194
WATER PUMP GASKET KIT.....水泵衬垫组件	A8110-F3A4	AA- 198
SPARE PARTS (#60721-72611).....备件	A9020-A3H8	AA- 200
SPARE PARTS (#81057-).....备件	A9020-A3K4	AA- 202
NAME PLATE AND CAUTION (ENGLISH).....铭牌和警示牌 (英语)	A9810-A3R3	AA- 204
NAME PLATE AND CAUTION (ARABIC) (#81057-).....铭牌和警示牌 (阿拉伯语)	A9810-A3R4	AA- 206
NAME PLATE AND CAUTION (CHINESE) (#81057-).....铭牌和警示牌 (中文)	A9810-A3R5	AA- 208
NAME PLATE AND CAUTION (PERSIAN) (#81057-).....铭牌和警示牌 (波斯语)	A9810-A3R7	AA- 210
NAME PLATE AND CAUTION (FRENCH) (#81057-).....铭牌和警示牌 (法语)	A9810-A3R8	AA- 212
NAME PLATE AND CAUTION (ITALIAN) (#81057-).....铭牌和警示牌 (意大利语)	A9810-A3R9	AA- 214
NAME PLATE AND CAUTION (INDONESIAN) (#81057-).....铭牌和警示牌 (印尼)	A9810-A3S1	AA- 216
NAME PLATE AND CAUTION (SPANISH) (#81057-).....铭牌和警示牌 (西班牙语)	A9810-A3S2	AA- 218
NAME PLATE AND CAUTION (GERMAN) (#81057-).....铭牌和警示牌 (德语)	A9810-A3S3	AA- 220

	FIG NO.	PAGE
BO [ENGINE RELATED PARTS] [发动机相关部品]		
ENGINE MOUNTING (#32501-).....发动机安装	B0100-01A0A	B0- 2
AIR CLEANER CONNECTION.....空滤器连接	B0200-01A0	B0- 4
FUEL CONTROL (ELECTRIC GOVERNOR).....燃油控制 (电控制)	B0400-01A0	B0- 6
DUMPER.....减振器	B0600-01A0	B0- 8
CO [COOLING SYSTEM] [冷却系统]		
COOLING (RADIATOR AND OIL COOLER) (#32501-).....冷却 (散热器和油冷却)	C0100-01A3A	C0- 2
COOLING (RADIATOR AND OIL COOLER) (AIR CONDITIONER LESS) (#32501-)		
.....冷却 (散热器和油冷却器) (无空调)	C0100-01A6	C0- 6
COOLING (RADIATOR PIPING).....冷却 (散热器管路)	C0100-02A0	C0- 10
COOLING (RADIATOR MOUNTING AND SHEET).....冷却 (散热器安装和垫片)	C0100-03A0	C0- 12
COOLING (GUARD) (AIR CONDITIONER LESS) (#32501-).....冷却 (护板) (无空调)	C0100-04A6	C0- 14
FAN GUARD (#32501-) (-STD).....风扇护罩 (标准)	C0310-01A0	C0- 16
FAN GUARD (AIR CONDITIONER LESS) (#32501-).....风扇护罩 (无空调)	C0310-01A1	C0- 18
DO [FUEL TANK AND RELATED PARTS] [燃油箱和相关件]		
FUEL TANK.....燃油箱	D0100-01A0	D0- 2
FUEL TANK (WITH SELF SUPPLY PUMP).....燃油箱 (带供给泵)	D0100-01A1	D0- 4
FUEL LINE.....燃油回路	D0200-01A1	D0- 6
FUEL LINE (LOADER).....燃油管路	D0200-01A2	D0- 8
FUEL LINE.....燃油回路	D0200-01A5	D0- 10
EO [ELECTRICAL SYSTEM] [电气系统]		
BATTERY (WET) (N150).....电瓶 (湿) (N150)	E0100-01A0	E0- 2
BATTERY (WET) (NX300) (LARGE CAPACITY).....电瓶 (湿) (NX300) (大容量)	E0100-01A1	E0- 4
BATTERY LESS.....电瓶 (无)	E0100-01A2	E0- 6
WIRING (STARTING HARNESS) (#32501-).....配线 (启动线束)	E0200-01A0A	E0- 8
WIRING (MAIN HARNESS).....配线 (主线束)	E0200-02A0	E0- 10
WIRING (MAIN HARNESS) (CLIP).....配线 (主线束) (管夹)	E0200-03A0	E0- 14
WIRING (BATTERY CASE SIDE).....线束 (电瓶箱侧)	E0200-04A0	E0- 18
WIRING (CLAMP).....线束 (线夹)	E0200-05A0	E0- 20
WIRING (WORKING LAMP, FRONT).....线束 (前工作灯)	E0200-06A0	E0- 22
WIRING (WIRE) (#32501-).....线束	E0200-08A0	E0- 24

	FIG NO.	PAGE
ADDITIONAL WORK LAMP..... 备用工作灯	E0310-01A0	E0- 26
ADDITIONAL WORK LAMP(#32501-).....备用工作灯	E0310-01A2	E0- 28
REAR WORK LAMP(#32501-).....后工作灯	E0320-01A0A	E0- 30
HORN..... 喇叭	E0410-01A0	E0- 32
TRAVEL ALARM..... 行走警报	E0420-01A0	E0- 34
TRAVEL ALARM(WITH SWITCH).....行走警报(带开关)	E0420-01A1	E0- 36

HO [HYDRAULIC SYSTEM] [液压系统]

HYDRAULIC TANK (#32001-)..... 工作油箱	H0110-01A0A	H0- 2
MAIN VALVE(CONNECTING PARTS) (#32501-).....主阀(连接件)	H0120-01A0A	H0- 6
MAIN VALVE(CONNECTING PARTS) (1 ACTUATOR) (#32501-).....主阀(连接件)(1路备用)	H0120-01A1A	H0- 10
MAIN VALVE(CONNECTING PARTS) (2 ACTUATOR) (#32501-) (-LC)主阀(连接件)(2路备用)(加强型)	H0120-01A2A	H0- 14
MAIN VALVE(CONNECTING PARTS) (1ACTUATOR) (ATTACHMENT LINE LESS) (#32501-).....主阀(连接件)(1路备用)(无备用管路)	H0120-01A3A	H0- 18
MAIN VALVE(ADDITIONAL SERVICE VALVE) (1 ACTUATOR) (KIT)..... 主阀(备用阀)(1路备用)(KIT)	H0120-01A4	H0- 22
MAIN VALVE (CONNECTING PARTS) (1 ACTUATOR) (LOADER) (#32501-)主阀(连接件)(1路备用)(正铲)	H0120-01A9A	H0- 24
MAIN VALVE (VALVE BRACKET) (#32501-)..... 主阀(阀支架)	H0120-03A0A	H0- 28
MAIN VALVE (VALVE BRACKET) (1 ACTUATOR) (LOADER) (#32501-)主阀(阀支架)(1路备用)(正铲)	H0120-02A9	H0- 30
MAIN VALVE (SENSOR) (#32501-).....主阀(传感器)	H0120-03A0A	H0- 32
MAIN VALVE (SENSOR) (1 ACTUATOR) (#32501-)... 主阀(传感器)(1路备用)	H0120-03A1A	H0- 34
MAIN VALVE (SENSOR) (2 ACTUATOR) (#32501-)... 主阀(传感器)(2路备用)	H0120-03A2A	H0- 36
MAIN VALVE (SENSOR) (1 ACTUATOR) (ATTACHMENT LINE LESS) (#32501-).....主阀(传感器)(1路备用)(无备用管路)	H0120-03A3A	H0- 38
MAIN PUMP (CONNECTING PARTS).....主泵(连接件)	H0210-01A0	H0- 40
SUCTION LINE (#32501-).....吸油管路	H0311-01A0A	H0- 42
DELIVERY LINE (BLOCK) (WITH INLINES FILTER) (#32501-)..... 输油管路(液压块)(带进油滤芯)	H0312-01A0B	H0- 44
DELIVERY LINE(WITHOUT INLINES FILTER) (#32501-)..... 输油管路(无进油滤芯)	H0312-01A1B	H0- 46

	FIG NO.	PAGE
DELIVERY LINE (PLUG) (WITH INLINES FILTER) (#32501-)..... 输油管路(堵塞)(带进油滤芯)	H0312-02A0	H0- 48
OIL COOLER LINES..... 油冷却回路	H0320-01A0	H0- 50
RETURN LINES (#32501-).....回油回路	H0330-01A0A	H0- 52
DRAIN LINES (#32501-)..... 回油回路	H0340-01A0B	H0- 54
BOOM LINE (VALVE BOOM LINE) (WITHOUT DRIFT PRIVENTIVE) (#32501-)..... 大臂油路(无大臂保持阀)	H1210-01A0B	H0- 56
BOOM LINE (VALVE BOOM HOSE)..... 大臂油路(大臂软管)	H1210-02A0	H0- 58
ARM AND BUCKET LINE (VALVE ARM LINE).....小臂和铲斗(小臂油路)	H1220-01A0	H0- 60
ARM AND BUCKET LINE (VALVE BUCKET LINE)..... 小臂和铲斗(铲斗油路)	H1220-02A0	H0- 62
DRIFT PRIVENTIVE (BOOM) (#32501-).....大臂保持阀	H1240-01A0A	H0- 64
DRIFT PRIVENTIVE (BOOM AND ARM) (LOCK VALVE) (#32501-)..... 保持阀(大臂和小臂)(锁阀)	H1240-01A1	H0- 66
DRIFT PRIVENTIVE (BOOM AND ARM) (LOCK VALVE) (#32501-)..... 保持阀(大臂和小臂)(锁阀)	H1240-01A4	H0- 68
DRIFT PRIVENTIVE (BOOM AND ARM) (LOCK VALVE PIPING) (#32501-)..... 保持阀(大臂和小臂)(锁阀管路)	H1240-02A1	H0- 70
DRIFT PRIVENTIVE (BOOM AND ARM) (LOCK VALVE PIPING) (#32501-)..... 保持阀(大臂和小臂)(锁阀管路)	H1240-02A4	H0- 72
DRIFT PRIVENTIVE (BOOM AND ARM) (LOCK VALVE CLAMP) (#32501-)..... 保持阀(大臂和小臂)(锁阀线夹)	H1240-03A1	H0- 74
ATTACHMENT LINE (BRACKET).....备用管路(支架)	H1270-01A0	H0- 76
ATTACHMENT LINE (BOTTOM DUMP LINE) (LOADER) 备用管路(开斗管路)(正铲)	H1270-01A4	H0- 78
ATTACHMENT LINE (RELIEF VALVE) (250 KG/CM2).....备用管路(溢流阀)	H1270-01A5	H0- 80
ATTACHMENT LINE (RELIEF VALVE) (220 KG/CM2).....备用管路(溢流阀)	H1270-01A6	H0- 82
ATTACHMENT LINE (VALVE SIDE).....备用管路(阀侧)	H1270-02A0	H0- 84
ATTACHMENT LINE (1 ACTUATOR) (CROSS VALVE AND BRACKET)备用管路(1路备用)(十字阀和支架)	H1270-03A0	H0- 86
ATTACHMENT LINE (2 ACTUATOR) (CROSS VALVE AND BRACKET)备用管路(2路备用)(十字阀和支架)	H1270-03A1	H0- 90
ATTACHMENT LINE (1 ACTUATOR) (RETURN LINE).....备用管路(1路备用)(回油回路)	H1270-04A0	H0- 94
ATTACHMENT LINE (2 ACTUATOR)..... 备用管路(2路备用)	H1272-01A0	H0- 96

	FIG NO.	PAGE
MULTI PATTERN VALVE	H1280-01A1	HO- 100
MULTI PATTERN VALVE (#32501-)	H1280-01A1A	HO- 102
MULTI PATTERN VALVE (#32501-)	H1280-02A1A	HO- 104
TRAVEL LINE (#32501-)	H1310-01A0A	HO- 106
SWING LINE	H1340-01A0	HO- 108
LS LINE (GEAR PUMP LINE AND EPC VALVE)		
(#32501-)	H1810-01A0A	HO- 110
LS LINE (PUMP TO VALVE) (#32501-)	H1810-02A0A	HO- 112
LS LINE (PUMP TO VALVE) (2 ACTUATOR)		
(#32501-)	H1810-02A1A	HO- 114
SOLENOID VALVE (#32501-)	H1831-01A0A	HO- 116
SOLENOID VALVE (#32501-)	H1831-01A0B	HO- 120
SOLENOID VALVE (LOADER) (#32501-)	H1831-01A4A	HO- 124
SHUTTLE VALVE (WITH SENSOR) (#32501-)	H1833-01A0A	HO- 128
PPC MAIN LINE (VALVE PPC LINE) (#32501-)	H1840-01A0B	HO- 130
PPC MAIN LINE (ADDITIONAL PPC LINE)		
(1 ACTUATOR)	H1840-02A1	HO- 132
PPC MAIN LINE (ADDITIONAL PPC LINE)		
(2 ACTUATOR)	H1840-02A2	HO- 134
JO [MAIN/REVOLVING FRAME AND RELATED PARTS] [主/回转车架和相关件]		
REVOLVING FRAME (#32501-)	J1110-01A0B	JO- 2
REVOLVING FRAME (FOR ADDITIONAL PIPING)		
(#32501-)	J1110-01A1B	JO- 4
REVOLVING FRAME (FOR AUTO GREASING)		
(#32501-)	J1110-01A2B	JO- 6
REVOLVING FRAME (FOR ADDITIONAL PIPING)		
(KIT)	J1110-01A3	JO- 8
REVOLVING FRAME (F. O. P. S.) (#32501-)	J1110-01A4B	JO- 10
REVOLVING FRMAE (DECK STRENGTH KIT) (#32501-)		
	J1110-01A6A	JO- 12
REVOLVING FRAME (FOR ADDITIONAL PIPING) (FOR AUTO GREASING)		
(#32501-) (-STD)	J1110-01B3A	JO- 14
BOOM FOOT PIN	J1310-01A0	JO- 16

	FIG NO.	PAGE
KO [OPERATOR' S COMPARTMENT AND CONTROL SYSTEM] [驾驶室和操纵系统]		
OPERATOR' S SEAT (TILT)	K0110-01A0	KO- 2
OPERATOR' S SEAT (TILT) (SUSPENSION TYPE)		
	K0110-01A1	KO- 4
OPERATOR' S SEAT (TILT) (SUSPENSION TYPE) (#32501-)	K0110-01A3	KO- 6
OPERATOR' S SEAT STAND (RIGID TYPE)	K0120-01A0	KO- 8
OPERATOR' S SEAT STAND (SUSPENSION TYPE)	K0120-01A1	KO- 10
SEAT BELT (FOR RIGID TYPE SEAT)	K0160-01A0	KO- 12
SEAT BELT (FOR SUSPENSION TYPE SEAT)	K0160-01A1	KO- 14
SEAT BELT (FOR SUSPENSION TYPE SEAT) (OPT)		
	K0160-01A1A	KO-14-1
SEAT BELT (FOR RIGID TYPE SEAT) (#32501-)	K0160-01A2A	KO- 16
SEAT BELT (FOR SUSPENSION TYPE SEAT) (#32501-)	K0160-01A3A	KO- 18
SEAT REAR COVER (WITHOUT SPEAKER) (WITHOUT AIR CONDITIONER)	K0180-01A1	KO- 20
SEAT REAR COVER (WITH 2 SPEAKER) (WITH AIR CONDITIONER)	K0180-01A2	KO- 22
SEAT REAR COVER (WITH 2 SPEAKER) (WITH HEATER)	K0180-01A3	KO- 24
OPERATOR' S CAB (CAB, GRIP AND OPEN LOCK)		
(FOR GUARD) (#32501-)	K0210-01A0A	KO- 26
OPERATOR' S CAB (CAB, GRIP AND OPEN LOCK) (FOR GUARD) (FOR VANDALISM PROTECTION)	K0210-01A9	KO- 28
OPERATOR' S CAB (FRONT WINDOW) (#32501-)	K0210-02A0A	KO- 30
OPERATOR' S CAB (FRONT WINDOW) (FOR SEE THROUGH ROOF)		
(#32501-)	K0210-02A3A	KO- 34
OPERATOR' S CAB (WINDOW AND ROOF VENTILATOR)	K0210-05A0A	KO- 38
OPERATOR' S CAB (WINDOW AND ROOF VENTILATOR) (WITH SEE THROUGHN ROOF) (#32501-)	K0210-05A3A	KO- 40
OPERATOR' S CAB (ELECTRICAL) (#32501-)	K0210-06A0A	KO- 42
OPERATOR' S CAB (INSIDE COVER) (#32501-)	K0210-07A0A	KO- 44
OPERATOR' S CAB (DOOR)	K0210-08A0	KO- 46
OPERATOR' S CAB (DOOR) (FOR VANDALISM		

	FIG NO.	PAGE
PROTECTION)..... 驾驶室(门)(带防护)	K0210-08A9	K0- 48
OPERATOR' S CAB (DOOR LOCK)..... 驾驶室(门锁)	K0210-09A0	K0- 50
OPERATOR' S CAB (DOOR LOCK) (FOR VANDALISM PROTECTION)..... 驾驶室(门锁)(带防护)	K0210-09A9	K0- 52
OPERATOR' S CAB (BASE) (WORK LEVER WITH PPC VALVE) (#32501-)..... 驾驶室(底部)(带PPC操纵杆)	K0210-10A0A	K0- 54
OPERATOR' S CAB (PANEL COVER) (ELECTRIC GOVERNOR)..... 驾驶室(面板盖)(电控制)	K0210-11A0	K0- 56
OPERATOR' S CAB (PANEL COVER) (ELECTRIC GOVERNOR) (WITH HEATER)..... 驾驶室(面板盖)(电控制)(带加热器)	K0210-11A2	K0- 58
OPERATOR' S CAB (PANEL) (HARNESS) (WITH AIR CONDITIONER AND RADIO) (#32501-)..... 驾驶室(面板)(线束)(带空调和收音机)	K0210-12A0A	K0- 60
OPERATOR' S CAB (PANEL) (HARNESS) (WITH HEATER AND RADIO)..... 驾驶室(面板)(线束)(带加热器和收音机)	K0210-12A4	K0- 62
OPERATOR' S CAB (PANEL) (HARNESS) (WITH HEATER)..... 驾驶室(面板)(线束)(带加热器)	K0210-12A5	K0- 64
OPERATOR' S CAB (PANEL) (HARNESS) (WITH AIR CONDITIONER AND RADIO) (#32501-)..... 驾驶室(面板)(线束)(带空调和收音机)	K0210-12A6A	K0- 66
OPERATOR' S CAB (PANEL) (HARNESS) (WITH RADIO)..... 驾驶室(面板)(线束)(带收音机)	K0210-12A7	K0- 68
OPERATOR' S CAB (PANEL) (HARNESS)..... 驾驶室(面板)(线束)	K0210-12A8	K0- 70
OPERATOR' S CAB (PANEL) (HARNESS) (WITH AIR CONDITIONER) (#32501-)..... 驾驶室(面板)(线束)(带空调)	K0210-12B5A	K0- 72
OPERATOR' S CAB (PANEL COVER AND MONITOR SYSTEM) (WITH AIR CONDITIONER) (#32501-)..... 驾驶室(面板盖和监视器)(带空调)	K0210-13A0A	K0- 74
OPERATOR' S CAB (PANEL COVER AND MONITOR SYSTEM) (WITH HEATER) (#32501-)..... 驾驶室(面板盖和监视器)(带加热器)	K0210-13A4A	K0- 76
OPERATOR' S CAB (PANEL COVER AND MONITOR SYSTEM) (WITH AIR CONDITIONER) (#32501-)..... 驾驶室(面板盖和监视器)(带空调)	K0210-13A6A	K0- 78
OPERATOR' S CAB (PANEL COVER AND MONITOR SYSTEM) (#32501-)..... 驾驶室(面板盖和监视器)	K0210-13A7A	K0- 80
OPERATOR' S CAB (INSTALLATION PARTS) (#32501-)..... 驾驶室(安装部件)	K0210-14B5	K0- 82
OPERATOR' S CAB (TERMINAL BRACKET)..... 驾驶室(带支架)	K0210-15A0	K0- 84
MONITOR PANEL (ENGLISH)..... 监控面板(英)	K0210-51A4	K0- 86

	FIG NO.	PAGE
FLOOR FRAME COVER (#32501-)..... 地板架盖	K0211-01A0	K0- 88
HEAD GUARD..... 顶部护板	K0220-01A0	K0- 90
FRONT GUARD (HALF) (LOWER)..... 前护板(一半)(下)	K0230-01A0	K0- 92
FRONT GUARD (FULL)..... 前护板(全)	K0230-01A1	K0- 94
FLOOR MAT..... 地毯	K0310-01A0	K0- 96
FLOOR MAT (1 ACTUATOR)..... 地毯(1路备用)	K0310-01A2	K0- 98
FLOOR MAT (2 ACTUATOR)..... 地毯(2路备用)	K0310-01A3	K0- 100
WINDOW WASHER..... 雨刮器	K0350-01A0	K0- 102
F. O. P. S..... 防落物装置	K0600-01A0	K0- 104
F. O. P. S (KIT) (#32501-)..... 防落物装置(组件)	K0600-02A1A	K0- 106
AIR CONDITIONER (UNIT) (#32501-)..... 空调(组件)	K0700-01A0B	K0- 108
CAR HEATER (#32501-)..... 汽车加热器	K0700-01A1B	K0- 110
HEATER LESS (#32501-)..... 无加热器	K0700-01A3A	K0- 112
AIR CONDITIONER (COOLING LINES) (#32501-)..... 空调(冷却回路)	K0700-02A0A	K0- 114
AIR CONDITIONER (HEATING LINES AND DUCT) (#32501-)..... 空调(加热管路和通道)	K0700-03A0B	K0- 118
EXTINGUISHER (ENGLISH) (#32501-)..... 灭火器(英)	K0830-01A1	K0- 122
EXTINGUISHER (ARABIC) (#32501-)..... 灭火器(阿拉伯)	K0830-01A2	K0- 124
EXTINGUISHER (JAPANESE)..... 灭火器(日)	K0830-01A3	K0- 126
EXTINGUISHER (JAPANESE)..... 灭火器(日)	K0830-01A4	K0- 128
EXTINGUISHER (ENGLISH) (#32501-)..... 灭火器(英)	K0830-01A5	K0- 130
FLOOR FRAME (#32091-)..... 地板架	K1110-01A5B	K0- 132
FLOOR FRAME (2 ACTUATOR) (#32501-)..... 地板架(2路备用)	K1110-01A7B	K0- 134
FLOOR FRAME (#32501-)..... 地板架	K1110-01B1	K0- 136
FLOOR FRAME (LEFT STAND) (LEVER L. H. AND HARNESS) (#32501-)..... 地板架(左操纵箱)(左操纵杆和线束)	K1110-02A5	K0- 138
FLOOR FRAME (LEFT STAND) (LEVER L. H. AND HARNESS) (LOADER) (#32501-)..... 地板架(左操纵箱)(左操纵杆和线束)(正铲)	K1110-02B1	K0- 140
FLOOR FRAME (LEFT STAND) (STAND AND REAR COVER) (#32501-)..... 地板架(左操纵箱)(左支撑和后盖)	K1110-03A5	K0- 142
FLOOR FRAME (RIGHT STAND) (STAND) (#32501-)... 地板架(右支撑)(支撑)	K1110-05A5	K0- 146
FLOOR FRAME (RIGHT STAND) (STAND) (LOADER) (#32501-)..... 地板架(右支撑)(支撑)(正铲)	K1110-05B1	K0- 148
FLOOR FRAME (RIGHT STAND) (STAND, FRAME AND ADJUSTER)		

	FIG NO.	PAGE
(#32501-).....地板架(右支撑)(支撑, 支架和调整器)	K1110-06A5A	K0- 150
FLOOR FRAME (RIGHT STAND) (STAND, FRAME AND ADJUSTER) (LOADER)		
(#32501-) 地板架(右支撑)(支撑, 支架和调整器)(正铲)	K1110-06B1	K0- 152
FLOOR FRAME (TRAVEL LEVER) (#32501-)..... 地板架(行走操纵杆)	K1110-08A5A	K0- 154
FLOOR FRAME (TRAVEL LEVER) (1 ACTUATOR)		
(#32501-)..... 地板架(行走操纵杆)(1路备用)	K1110-08A6A	K0- 156
FLOOR FRAME (TRAVEL LEVER) (2 ACTUATOR)		
(#32501-)..... 地板架(行走操纵杆)(2路备用)	K1110-08A7A	K0- 158
FLOOR FRAME (TRAVEL LEVER) (LOADER) (#32501-)...地板架(行走操纵杆)	K1110-08B1	K0- 160
FLOOR FRAME (PPC TRAVEL LINE) (#32501-).....地板架(PPC行走管路)	K1110-09A5B	K0- 164
FLOOR FRAME (PPC TRAVEL LINE) (1 ACTUATOR)		
(#32501-).....地板架(PPC行走管路)(1路备用)	K1110-09A6B	K0- 168
FLOOR FRAME (PPC TRAVEL LINE) (2 ACTUATOR)		
(#32501-).....地板架(PPC行走管路)(2路备用)	K1110-09A7B	K0- 172
FLOOR FRAME (PPC TRAVEL LINE) (LOADER) (#32501-)		
.....地板架(PPC行走管路)(LOADER)	K1110-09B1A	K0- 176
FLOOR FRAME (PPC WORK LINE) (#32501-).....地板架(PPC工作油路)	K1110-10A5B	K0- 180
FLOOR FRAME (PPC WORK LINE) (#32501-).....地板架(PPC工作油路)	K1110-10B1	K0- 182
FLOOR FRAME (PPC WORK LINE) (HOSE)		
(#32501-)..... 地板架(PPC工作油路)(软管)	K1110-11A5B	K0- 184
FLOOR FRAME (PPC WORK LINE) (HOSE)		
(#32501-)..... 地板架(PPC工作油路)(软管)	K1110-11B1	K0- 186
FLOOR FRAME (PPC WORK LINE) (HOSE AND BLOCK)		
(#32501-)..... 地板架(PPC工作油路)(软管和接头体)	K1110-12A5B	K0- 188
FLOOR FRAME (PPC WORK LINE) (HOSE AND BLOCK)		
(#32501-)..... 地板架(PPC工作油路)(软管和接头体)	K1110-12B1	K0- 190
FLOOR FRAME (AIR CONDITIONER AND CUSHION)		
(#32501-).....地板架(空调和垫)	K1110-13A5A	K0- 192
FLOOR FRAME (HEATER AND CUSHION) (#32501-).....地板架(加热器和垫)	K1110-13A8	K0- 194
FLOOR FRAME (HEATER AND CUSHION) (LARGE CAPACITY)		
(#32501-).....地板架(加热器和垫)(大容量)	K1110-13B0	K0- 196
FLOOR FRAME (AIR CONDITIONER AND CUSHION)		
(#32501-).....地板架(空调和垫)	K1110-13B1	K0- 198
FLOOR FRAME (CUSHION) (#32501-)..... 地板架(垫)	K1110-13B3	K0- 200

	FIG NO.	PAGE
FLOOR FRAME (ATTACHMENT CONTROL PEDAL) (1 ACTUATOR)		
(#32501-).....地板架(附加控制踏板)(1路备用)	K1110-14A6A	K0- 202
FLOOR FRAME (ATTACHMENT CONTROL PEDAL) (2 ACTUATOR)		
(#32501-).....地板架(附加控制踏板)(2路备用)	K1110-14A7A	K0- 204
FLOOR FRAME (ATTACHMENT PPC LINE) (PPC) (1 ACTUATOR)		
(#32501-).....地板架(附加PPC油路)(1路备用)	K1110-15A6B	K0- 206
FLOOR FRAME (ATTACHMENT PPC LINE) (PPC) (2 ACTUATOR)		
(#32501-).....地板架(附加PPC油路)(2路备用)	K1110-15A7B	K0- 208
FLOOR FRAME (ATTACHMENT PPC LINE) (PPC) (LOADER)		
(#32501-).....地板架(附加PPC油路)(PPC) (LOADER)	K1110-15B1	K0- 210
FLOOR FRAME (SOLENOID VALVE) (#32501-).....地板架(电磁阀)	K1110-16B1	K0- 212
FLOOR MOUNT (#32501-).....地板架安装	K1120-01A1	K0- 214
PPC TRAVEL LINE (1 ACTUATOR) (KIT).....PPC行走管路(1路备用)(组件)	K1420-01A3B	K0- 216
PPC WORK LINE (CLAMP) (#32501-).....PPC工作油路(管夹)	K1520-01A8A	K0- 218
ATTACHMENT PPC LINE (PPC) (1 ACTUATOR)		
(#32501-)..... 附加PPC油路(PPC) (1路备用)	K1540-01A0A	K0- 220
ATTACHMENT PPC LINE (PPC) (2 ACTUATOR)		
(#32501-)..... 附加PPC油路(PPC) (2路备用)	K1540-01A1A	K0- 222
ATTACHMENT PPC LINE (PPC) (1 ACTUATOR) (WITHOUT SENSOR)		
(#32501-)..... 附加PPC油路(PPC) (1路备用)(无传感器)	K1540-01A2A	K0- 224
ATTACHMENT LINE (PPC) (1 ACTUATOR) (KIT)		
(#32501-)..... 备用管路(PPC) (1路备用)(KIT)	K1540-01A3	K0- 226
SWITCH (MODEL SELECTION CONNECTOR)..... 开关(模式选择接头)	K1730-01A1	K0- 228
GARNISH COVER (#32501-).....装饰盖	K1740-01A0A	K0- 230
MO [GUARD] [护罩]		
HOOD.....护罩	M1110-01A0	M0- 2
FRAME (MACHINE CAB) (#32501-)..... 支架(机罩)	M1120-01A0A	M0- 4
LEFT SIDE DOOR (MACHINE CAB) (#32501-).....左门(驾驶室)	M1130-01A0B	M0- 6
RIGHT SIDE DOOR (MACHINE CAB) (#32501-)..... 右门(驾驶室)	M1140-01A0B	M0- 8
RIGHT SIDE DOOR (MACHINE CAB) (WITH HOLE).....右门(驾驶室)(带孔)	M1140-01A2B	M0- 12
RIGHT SIDE DOOR (MACHINE CAB) (WITH HOLE) (OPT)		
..... 右门(驾驶室)(带孔)(选装用)	M1140-01A1B	M0-14-1
PARTITION (MACHINE CAB) (ENGINE ROOM FRONT)		

	FIG NO.	PAGE
(#32501-).....隔离箱(机罩)(发动机前端)	M1150-01A0A	MO- 16
PARTITION(MACHINE CAB)(PUMP AND RADIATOR SIDE).....		
.....隔离箱(机罩)(泵和散热器侧)	M1150-02A0	MO- 18
PARTITION(CAB REAR)(WITH AIR CONDITIONER).....		
.....隔离箱(驾驶室后)(带空调)	M1160-01A0	MO- 20
PARTITION(CAB REAR)(F.O.P.S.)..... 隔离箱(驾驶室后)(防落物装置)	M1160-01A2	MO- 22
COVER(UPPER)(MACHINE CAB)(#32501-)..... 盖(上)(机罩)	M1210-01A0B	MO- 24
COVER(UPPER)(MACHINE CAB)(FOR ADDITIONAL PIPING)		
(#32501-).....盖(上)(机罩)(备用管路)	M1210-01A1B	MO- 26
BATTERY CASE(#32501-).....电瓶箱	M1220-01A0A	MO- 28
HANDRAIL..... 扶手	M1310-01A0	MO- 30
REAR VIEW MIRROR, L.H(#32501-).....左后视镜	M1410-01A0A	MO- 32
REAR VIEW MIRROR, R.H..... 右后视镜	M1420-01A0	MO- 34
COUNTER WEIGHT(8890KG)(#32501-).....配重(8890KG)	M1510-01A0A	MO- 36
COUNTER WEIGHT MOUNTING.....配重安装	M1520-01A0	MO- 38
UNDER COVER(REVOLVING FRAME)(#32501-).....下盖(回转车架)	M1810-01A0B	MO- 40
UNDER COVER(HEAVY DUTY)(REVOLVING FRAME)		
(#32501-).....下盖(重载)(回转车架)	M1810-01A1A	MO- 44
NO [SWING CIRCLE AND RELATED PARTS][回转支承和相关件]		
SWING CIRCLE(#32501-).....回转支承	N1110-01A0A	NO- 2
SWING MACHINERY.....回转减速机	N1210-01A0	NO- 4
SWING MOTOR(CONNECTING PARTS)(#32501-)..... 回转马达(连接部件)	N1220-01A0A	NO- 8
SWING MOTOR(CONNECTING PARTS)(#32501-)..... 回转马达(连接部件)	N1220-01A2	NO- 10
SWIVEL JOINT(CONNECTING PARTS)(TRAVEL SPEED 3RD)		
(#32501-).....回转接头(连接部件)(行走速度 3速)	N1310-01A0A	NO- 12
SWIVEL JOINT(CONNECTING PARTS)(TRAVEL SPEED 3RD)(TRACK FRAME LESS)(#32501-)(-STD).....		
.....回转接头(连接部件)(行走速度3速)(无行走车架)(标准)	N1310-01A2	NO- 14
PO [TRAVEL AND LOWER PIPING][行走和管路]		
TRAVEL PIPING(#32501-)(-STD)..... 行走管路(标准)	P1120-01A0A	PO- 2
TRAVEL PIPING(-LC)..... 行走管路(加强型)	P1120-01A1	PO- 4
TRAVEL PIPING(#32501-)(-LC).....行走管路(加强型)	P1120-01A1A	PO- 6

	FIG NO.	PAGE
TRAVEL PIPING(FOR VARIABLE GAUGE)(-LC) 行走管路(可调整)(加强型)	P1120-01A2	PO- 8
TRAVEL PIPING(FOR VARIABLE GAUGE)(#32501-)(-LC)		
..... 行走管路(可调整)(加强型)	P1120-01A2A	PO- 10
TRAVEL PIPING(FOR VARIABLE GAUGE)(#32501-)(-STD)		
..... 行走管路(可调整)(标准)	P1120-01A3A	PO- 12
FINAL DRIVE..... 终传动	P1210-01A0	PO- 14
RO [UNDER CARRIAGE][行走装置]		
FRONT IDLER.....前惰轮	R0110-01A0	RO- 2
IDLER CUSHION(#32501-)..... 惰轮缓冲	R0120-01A0A	RO- 4
TRACK ROLLER(-STD)..... 支重轮(标准)	R0200-01A0	RO- 6
TRACK ROLLER(-LC).....支重轮(加强型)	R0200-01A1	RO- 8
CARRIER ROLLER..... 托链轮	R0300-01A0	RO- 10
TRACK SHOE(TRIPLE GROUSER WITH HOLE)(-STD) 带孔三筋履带板(标准)	R0500-01A0	RO- 12
TRACK SHOE(TRIPLE GROUSER WITH HOLE)(-LC)带孔三筋履带板(加强型)	R0500-01A3	RO- 14
TRACK SHOE(TRIPLE GROUSER WITH HOLE)(900MM WIDE)		
(-LC)..... 带孔三筋履带板(900MM宽)(加强型)	R0500-01A7	RO- 16
TRACK SHOE(FLAT TYPE)(800MM WIDE)(#32501-)		
(-LC)..... 扁平履带板(800MM宽)(标准)	R0500-01B0	RO- 18
TRACK FRAME(CENTER GUARD)(#32501-)(-STD) 行走架(中央护板)(标准)	R1100-01A1B	RO- 20
TRACK FRAME(CENTER GUARD)(#32501-)(-LC)行走架(中央护板)(加强型)	R1100-01A2B	RO- 22
TRACK FRAME(VARIABLE GUAGE)(#32501-)(-LC)行走架(可调整)(加强型)	R1100-01A3A	RO- 24
TRACK FRAME(VARIABLE GUAGE)(FULL ROLLER GUARD)		
(#32501-)(-LC)..... 行走架(可调整)(全滚轮护板)(加强型)	R1100-01A3B	RO- 26
TRACK FRAME(VARIABLE GUAGE)(FULL ROLLER GUARD)		
(#32501-)(-STD).....行走架(可调整)(全滚轮护板)(标准)	R1100-01A4B	RO- 28
TRACK FRAME(CENTER GUARD)(FOR UNDER COVER)		
(#32501-)(-STD).....行走架(中央护板)(可带底护板)(标准)	R1100-01A5B	RO- 30
TRACK FRAME(FOR UNDER COVER)(#32501-)(-LC)		
..... 行走架(可带底护板)(加强型)	R1100-01A6A	RO- 32
TRACK FRAME(CENTER GUARD)(FOR UNDER COVER)		
(#32501-)(-LC)..... 行走架(中央护板)(可带底护板)(加强型)	R1100-01A6B	RO- 34
TRACK FRAME(VARIABLE GUAGE)(FULL ROLLER GUARD)(FOR UNDER COVER)		

	FIG NO.	PAGE
(#32501-) (-STD)行走架(可调整)(全滚轮护板)(可带底护板)(标准)	R1100-01A7B	RO- 36
TRACK FRAME(VARIABLE GUAGE)(FULL ROLLER GUARD)(FOR UNDER COVER)		
(#32501-) (-LC)行走架(可调整)(可带底护板)(加强型)	R1100-01A8B	RO- 38
TRACK FRAME(VARIABLE GUAGE)(CENTER GUARD)		
(#32501-) (-STD)行走架(可调整)(中央护板)(标准)	R1100-01B1	RO- 40
TRACK FRAME(VARIABLE GUAGE)(CENTER GUARD)		
(#32501-) (-LC)行走架(可调整)(中央护板)(加强型)	R1100-01B2	RO- 42
TRACK FRAME(VARIABLE GUAGE)(CENTER GUARD)(FOR UNDER COVER)		
(#32501-) (-STD)行走架(可调整)(中央护板)(可带底护板)(标准)	R1100-01B3	RO- 44
TRACK FRAME(VARIABLE GUAGE)(CENTER GUARD)(FOR UNDER COVER)		
(#32501-) (-LC)行走架(可调整)(中央护板)(可带底护板)(加强型)	R1100-01B4	RO- 46
TRACK FRAME(FULL FOLLER GUARD)(#32501-) (-STD)		
.....行走架(全滚轮护板)(标准)	R1100-01B6A	RO- 48
TRACK FRAME(FULL FOLLER GUARD)(#32501-) (-LC)		
.....行走架(全滚轮护板)(加强型)	R1100-01B8A	RO- 50
TRACK FRAME(FULL FOLLER GUARD)(FOR UNDER COVER)		
(#32501-) (-STD)行走架(全滚轮护板)(可带底护板)(标准)	R1100-01C4A	RO- 52
TRACK FRAME(FOR UNDER COVER)(#32501-) (-LC)		
.....行走架(可带底护板)(加强型)	R1100-01C6	RO- 54
TRACK FRAME(FULL FOLLER GUARD)(FOR UNDER COVER)		
(#32501-) (-LC)行走架(全滚轮护板)(可带底护板)(加强型)	R1100-01C6A	RO- 56
TRACK FRAME(#32501-) (-STD)行走架(标准)	R1100-03A1B	RO- 58
TRACK FRAME(#32501-) (-LC)行走架(加强型)	R1100-03A2A	RO- 60
TRACK FRAME(#32501-) (-LC)行走架(加强型)	R1100-03A2B	RO- 62
TRACK FRAME(VARIABLE GUAGE)(#32501-) (-LC)行走架(可调整)(加强型)	R1100-03A3	RO- 64
TRACK FRAME(VARIABLE GUAGE)(#32501-) (-STD)行走架(可调整)(标准)	R1100-03A4	RO- 66
UNDER COVER(FOR TRACK FRAME)底护板(行走架)	R1140-01A0	RO- 68
TRAVEL PIPING GUARD(FOR VARIABLE GAUGE)行走管路护板(可调整)	R1150-01A0	RO- 70
FULL ROLLER GUARD(-STD)全滚轮护板(标准)	R1200-01A2	RO- 72
FULL ROLLER GUARD(-LC)全滚轮护板(加强型)	R1200-01A3	RO- 74

TO [WORK EQUIPMENT][工作装置]

BOOM(BOOM AND TOP PIN)大臂(大臂和顶部销)	T1110-01A0	TO- 2
BOOM(HEAVY DUTY)(BOOM AND TOP PIN)大臂(重载)(大臂和顶部销)	T1110-01A1	TO- 4

	FIG NO.	PAGE
BOOM(BOOM AND TOP PIN)(FOR ADDITIONAL PIPING)		
(#32501-)大臂(大臂和顶部销)(备用管路)	T1110-01A2A	TO- 6
BOOM(HEAVY DUTY)(BOOM AND TOP PIN)(FOR ADDITIONAL PIPING)		
(#32501-)大臂(重载)(大臂和顶部销)(备用管路)	T1110-01A3A	TO- 8
BOOM(BOOM AND TOP PIN)(WITH AUTO GREASING)大臂(大臂和顶部销)(带自动黄油加注)	T1110-01A4	TO- 10
BOOM(HEAVY DUTY)(BOOM AND TOP PIN)(WITH AUTO GREASING)		
.....大臂(重载)(大臂和顶部销)(带自动黄油加注)	T1110-01A5	TO- 12
BOOM KIT(FOR ADDITIONAL PIPING)大臂组件(备用管路)	T1110-01A6	TO- 14
BOOM LESS(TOP PIN)无大臂(顶部销)	T1110-01A7	TO- 16
BOOM(BOOM ASS'Y)(LOADER)大臂(大臂总成)(正铲)	T1110-01A8	TO- 18
BOOM(ARM CYLINDER LINE)大臂(小臂油缸回路)	T1110-02A0	TO- 20
BOOM(HEAVY DUTY)(ARM CYLINDER LINE)大臂(重载)(小臂油缸回路)	T1110-02A1	TO- 22
BOOM(LUBRICATING LINE)(LOADER)大臂(润滑管路)(正铲)	T1110-02A8	TO- 24
BOOM(LUBRICATING LINE)大臂(润滑管路)	T1110-03A0	TO- 26
BOOM(HEAVY DUTY)(LUBRICATING LINE)大臂(重载)(润滑管路)	T1110-03A1	TO- 28
BOOM LESS(LUBRICATING LINE)无大臂(润滑管路)	T1110-03A7	TO- 30
BOOM(WORKING LAMP)(LOADER)大臂(工作灯)(正铲)	T1110-03A8	TO- 32
BOOM(BUCKET CYLINDER LINE)大臂(铲斗油缸回路)	T1110-04A0	TO- 34
BOOM(ARM CYLINDER LINE)(LOADER)大臂(小臂油缸回路)(正铲)	T1110-04A8	TO- 36
BOOM(WORKING LAMP)(#32501-)大臂(工作灯)	T1110-05A0A	TO- 38
BOOM(BUCKET CYLINDER LINE)(LOADER)大臂(铲斗油缸回路)(正铲)	T1110-05A8	TO- 40
BOOM(ADDITIONAL PIPING)大臂(备用管路)	T1110-06A2	TO- 42
BOOM(BUCKET CYLINDER LINE)(HOSE)(LOADER)		
.....大臂(铲斗油缸回路)(软管)(正铲)	T1110-06A8	TO- 44
BOOM(GREASING LINE)(WITH AUTO GREASING)		
.....大臂(黄油管路)(带自动黄油加注)	T1110-07A4	TO- 46
BOOM(ADDITIONAL PIPING)(LOADER)大臂(备用管路)(正铲)	T1110-07A8	TO- 48
BOOM(BLIND PARTS)(LOADER)大臂(接头部件)(正铲)	T1110-08A8	TO- 50
BOOM(PIN)(LOADER)大臂(销)(正铲)	T1110-09A8	TO- 52
BOOM CYLINDER大臂油缸	T1110-01A0	TO- 54
BOOM CYLINDER(FOR 4.0M BOOM)大臂油缸(4.0M大臂用)	T1120-01A1	TO- 56
BOOM CYLINDER TOP PIN(#32501-)大臂油缸(顶部销)	T1125-01A0	TO- 58
ARM CYLINDER小臂油缸	T1140-01A0	TO- 60

	FIG NO.	PAGE
ARM CYLINDER (FOR HEAVY DUTY BOOM)	小臂油缸 (大臂可重载) T1140-01A1	T0- 62
ARM CYLINDER (FOR 4.0M BOOM)	小臂油缸 (4.0M大臂用) T1140-01A2	T0- 64
ARM (3.4M) (ARM AND BUCKET CYLINDER) ...	小臂 (3.4M) (小臂和大臂油缸) T1200-01A0	T0- 66
ARM (3.4M) (HEAVY DUTY) (ARM AND BUCKET CYLINDER)	小臂 (3.4M) (重载) (小臂和大臂油缸) T1200-01A1	T0- 68
ARM (3.4M) (ARM AND BUCKET CYLINDER) (FOR COMPONENT)	小臂 (3.4M) (小臂和大臂油缸) (带部件) T1200-01A2	T0- 70
ARM (3.4M) (HEAVY DUTY) (ARM AND BUCKET CYLINDER) (FOR COMPONENT) ...	小臂 (3.4M) (重载) (小臂和大臂油缸) (带部件) T1200-01A3	T0- 72
ARM (3.4M) (ARM AND BUCKET CYLINDER) (FOR ADDITIONAL PIPING)	小臂 (3.2M) (小臂和大臂油缸) (备用管路) T1200-01A4	T0- 74
ARM (3.4M) (HEAVY DUTY) (ARM AND BUCKET CYLINDER) (FOR ADDITIONAL PIPING)	小臂 (3.4M) (重载) (小臂和大臂油缸) (备用管路) T1200-01A5	T0- 76
ARM (2.4M) (ARM AND BUCKET CYLINDER) (FOR COMPONENT)	小臂 (2.4M) (小臂和大臂油缸) (带部件) T1200-01A6	T0- 78
ARM (2.9M) (ARM AND BUCKET CYLINDER) (FOR COMPONENT)	小臂 (2.9M) (小臂和大臂油缸) (带部件) T1200-01A7	T0- 80
ARM (4.0M) (ARM AND BUCKET CYLINDER) (FOR COMPONENT)	小臂 (4.0M) (小臂和大臂油缸) (带部件) T1200-01A8	T0- 82
ARM (4.8M) (ARM AND BUCKET CYLINDER) (FOR COMPONENT)	小臂 (4.8M) (小臂和大臂油缸) (带部件) T1200-01A9	T0- 84
ARM (3.4M) (ARM AND BUCKET CYLINDER) (FOR ADDITIONAL PIPING) (FOR COMPONENT)	小臂 (3.4M) (小臂和大臂油缸) (备用管路) (带部件) T1200-01B0	T0- 86
ARM (3.4M) (HEAVY DUTY) (ARM AND BUCKET CYLINDER) (FOR ADDITIONAL PIPING) (FOR COMPONENT)	小臂 (3.4M) (重载) (小臂和大臂油缸) (备用管路) (带部件) T1200-01B1	T0- 88
ARM (2.4M) (ARM AND BUCKET CYLINDER) ...	小臂 (2.4M) (小臂和大臂油缸) T1200-01B2	T0- 90
ARM (2.9M) (ARM AND BUCKET CYLINDER) ...	小臂 (2.9M) (小臂和大臂油缸) T1200-01B3	T0- 92
ARM (4.8M) (ARM AND BUCKET CYLINDER) ...	小臂 (4.8M) (小臂和大臂油缸) T1200-01B4	T0- 94
ARM (4.0M) (ARM AND BUCKET CYLINDER) ...	小臂 (4.0M) (小臂和大臂油缸) T1200-01B5	T0- 96
ARM (3.4M) (ARM AND BUCKET CYLINDER) (WITH AUTO GREASING)	小臂 (3.2M) (小臂和大臂油缸) (带自动黄油加注) T1200-01B6	T0- 98
ARM (3.4M) (HEAVY DUTY) (ARM AND BUCKET CYLINDER) (WITH AUTO GREASING) 小臂 (3.4M) (重载) (小臂和大臂油缸) (带自动黄油加注)	T1200-01B7	T0- 100

	FIG NO.	PAGE
ARM (3.4M) (ARM AND BUCKET CYLINDER) (WITH AUTO GREASING) (FOR COM PONENT) 小臂 (3.4M) (小臂和大臂油缸) (带自动黄油加注) (带部件)	T1200-01B8	T0- 102
ARM (3.4M) (HEAVY DUTY) (ARM AND BUCKET CYLINDER) (WITH AUTO GREASING) (FOR COMPONENT)	小臂 (重载) (小臂和大臂油缸) (带自动黄油加注) (带部件) T1200-01B9	T0- 104
ARM (ARM ASS' Y) (LOADER)	小臂 (小臂总成) (正铲) T1200-01C0	T0- 106
ARM LESS KIT	无小臂备件 T1200-01C1	T0- 108
ARM (2.9M) (ARM AND BUCKET CYLINDER) ...	小臂 (2.9M) (小臂和大臂油缸) T1200-01C6	T0- 110
ARM (2.9M) (ARM AND BUCKET CYLINDER) (FOR COMPONENT)	小臂 (2.9M) (小臂和大臂油缸) (带部件) T1200-01C7	T0- 112
ARM (BUCKET LINK)	小臂 (铲斗连杆) T1200-02A0	T0- 114
ARM (ADDITIONAL PIPING) (BOTTOM DUMP CYLINDER) (LOADER)	小臂 (备用管路) (底部翻斗油缸) (正铲) T1200-02C0	T0- 116
ARM (3.4M) (BUCKET CYLINDER HOSE AND SPACER)	小臂 (3.4M) (铲斗油缸软管和垫) T1200-03A0	T0- 120
ARM (3.4M) (HEAVY DUTY) (BUCKET CYLINDER HOSE AND SPACER)	小臂 (3.4M) (重载) (铲斗油缸软管和垫) T1200-03A1	T0- 122
ARM (2.4M) (BUCKET CYLINDER HOSE AND SPACER)	小臂 (2.4M) (铲斗油缸软管和垫) T1200-03A6	T0- 124
ARM (2.9M) (BUCKET CYLINDER HOSE AND SPACER)	小臂 (2.9M) (铲斗油缸软管和垫) T1200-03A7	T0- 126
ARM (4.0M) (BUCKET CYLINDER HOSE AND SPACER)	小臂 (4.0M) (铲斗油缸软管和垫) T1200-03A8	T0- 128
ARM (4.8M) (BUCKET CYLINDER HOSE AND SPACER)	小臂 (4.8M) (铲斗油缸软管和垫) T1200-03A9	T0- 130
ARM (2.9M) (BUCKET CYLINDER HOSE AND SPACER)	小臂 (2.9M) (铲斗油缸软管和垫) T1200-03B3	T0- 132
ARM (BUCKET LINE) (LOADER)	小臂 (铲斗) (正铲) T1200-03C0	T0- 134
ARM (2.9M) (BUCKET CYLINDER HOSE AND SPACER)	小臂 (2.9M) (铲斗油缸软管和垫) T1200-03C6	T0- 136
ARM (3.4M) (ADDITIONAL PIPING)	小臂 (3.4M) (备用管路) T1200-04A4	T0- 138
ARM (ARM PIN) (LOADER)	小臂 (小臂安装销) (正铲) T1200-04C0	T0- 140
ARM (2.9M) (ADDITIONAL PIPING)	小臂 (2.9M) (备用管路) T1200-04C6	T0- 142
ARM (3.4M) (GREASING LINE) (WITH AUTO		

	FIG NO.	PAGE
GREASING).....小臂(3.4M)(润滑管路)(带自动黄油加注)	T1200-05B6	TO- 144
ARM(3.4M)(HEAVY DUTY)(GREASING LINE)(WITH AUTO GREASING).....小臂(3.4M)(重载)(润滑管路)(带自动黄油加注)	T1200-05B7	TO- 146
ARM(3.4M)(GREASING LINE)(WITH AUTO GREASING)(FOR COMPONENT).....小臂(3.4M)(润滑管路)(带自动黄油加注)(带部件)	T1200-05B8	TO- 148
ARM(3.4M)(HEAVY DUTY)(GREASING LINE)(WITH AUTO GREASING)(FOR COMPONENT)....小臂(3.4M)(重载)(润滑管路)(带自动黄油加注)(带部件)	T1200-05B9	TO- 150
ARM(3.4M)(ARM).....小臂(3.4M)(小臂)	T1210-01A0	TO- 152
ARM(3.4M)(HEAVY DUTY)(ARM).....小臂(3.4M)(重载)(小臂)	T1210-01A1	TO- 154
ARM(2.4M)(ARM).....小臂(2.4M)(小臂)	T1210-01A2	TO- 156
ARM(2.9M)(ARM).....小臂(2.9M)(小臂)	T1210-01A3	TO- 158
ARM(4.0M)(ARM).....小臂(4.0M)(小臂)	T1210-01A4	TO- 160
ARM(4.8M)(ARM).....小臂(4.8M)(小臂)	T1210-01A5	TO- 162
ARM(3.4M)(ADDITIONAL PIPING).....小臂(3.4M)(备用管路)	T1210-01A6	TO- 164
ARM(3.4M)(BUCKET CYLINDER HOSE AND SPACER).....小臂(3.4M)(铲斗油缸软管和垫)	T1210-02A0	TO- 166
ARM(3.4M)(HEAVY DUTY)(BUCKET CYLINDER HOSE AND SPACER).....小臂(3.4M)重载(铲斗油缸软管和垫)	T1210-02A1	TO- 168
ARM(2.4M)(BUCKET CYLINDER HOSE AND SPACER).....小臂(2.4M)(铲斗油缸软管和垫)	T1210-02A2	TO- 170
ARM(4.0M)(BUCKET CYLINDER HOSE AND SPACER).....小臂(4.0M)(铲斗油缸软管和垫)	T1210-02A4	TO- 172
ARM(4.8M)(BUCKET CYLINDER HOSE AND SPACER).....小臂(4.8M)(铲斗油缸软管和垫)	T1210-02A5	TO- 174
BUCKET CYLINDER.....铲斗油缸	T1220-01A1	TO- 176
BUCKET LINK.....铲斗连杆	T1230-01A0	TO- 178
BUCKET LESS(#32501-).....无斗	T1290-01A0	TO- 180
BOTTOM DUMP CYLINDER LINE(LOADER).....底部翻斗油缸油路(正铲)	T1320-01A0	TO- 182
BUCKET, 1.6M3, 1425MM(HORIZONTAL PIN TYPE)(WITH ADJUSTING).....铲斗, 1.6M3, 1425MM(横销)(带调整)	T1510-01A0	TO- 184
BUCKET, 2.0M3, 1715MM(HORIZONTAL PIN TYPE)(WITH ADJUSTING).....铲斗, 2.0M3, 1715MM(横销)(带调整)	T1510-01A1	TO- 186
BUCKET, 1.4M3, 1270MM(HORIZONTAL PIN TYPE)铲斗, 1.4M3, 1270MM(横销)	T1510-01A2	TO- 188
BUCKET, 1.6M3, 1425MM(VERTICAL PIN TYPE)		

	FIG NO.	PAGE
(WITH ADJUSTING).....铲斗, 1.6M3, 1425MM(直销)(带调整)	T1510-01A3	TO- 190
BUCKET, 1.2M3, 1120MM(VERTICAL PIN TYPE)....铲斗, 1.2M3, 1120MM(直销)	T1510-01A5	TO- 192
BUCKET, 1.4M3, 1270MM(VERTICAL PIN TYPE)....铲斗, 1.4M3, 1270MM(直销)	T1510-01A6	TO- 194
BUCKET, 1.8M3, 1565MM(VERTICAL PIN TYPE)(WITH ADJUSTING).....铲斗, 1.8M3, 1565MM(直销)(带调整)	T1510-01A7	TO- 196
BUCKET, 2.0M3, 1715MM(VERTICAL PIN TYPE)(WITH ADJUSTING).....铲斗, 2.0M3, 1715MM(直销)(带调整)	T1510-01A8	TO- 198
RIPPER BUCKET, 1.0M3, 1250MM.....筛斗, 1.0M3, 1250MM	T1510-01A9	TO- 200
SINGLE SHANK RIPPER.....单筋筛斗	T1510-01B0	TO- 202
BUCKET, 2.6M3(FOR BOTTOM DUMP)(LOADER)铲斗, 2.6M3(底部翻斗)(正铲)	T1510-01B9	TO- 204
BUCKET, 1.8M3, 1565MM(HORIZONTAL PIN TYPE)铲斗, 1.8M3, 1565MM(横销)	T1510-01D2	TO- 206
BUCKET, 1.6M3, 1425MM(VERTICAL PIN TYPE)....铲斗, 1.6M3, 1425MM(直销)	T1510-01D3	TO- 208
BUCKET, 1.6M3, 1565MM(HEAVY DUTY)(WITH ADJUSTING).....铲斗, 1.6M3, 1565MM(重载)(带调整)	T1510-01D5	TO- 210
BUCKET, 1.6M3, 1390MM(HEAVY DUTY)(WITH ADJUSTING)(#32501-).....铲斗, 1.6M3, 1565MM(重载)(带调整)	T1510-01D5A	TO- 212
BUCKET, 2.4M3, (CECE 2.1M3), 1560MM(HEAVY DUTY)(SE)(#32501-)(-LC).....铲斗, 2.4M3, (CECE 2.1M3), 1560MM(重载)(SE)(加强型)	T1510-01D6	TO- 214
SIDE CUTTER(FOR HEAVY DUTY BUCKET).....侧齿(重载斗)	T1510-02A4	TO- 216
SIDE SHROUD(#32501-).....侧罩	T1510-02D5A	TO- 218
SIDE CUTTER.....侧齿	T1510-02D8	TO- 220
HOOK(FOR BUCKET).....挂钩(斗)	T1510-03B4	TO- 222
HOOK(FOR BUCKET).....挂钩(斗)	T1510-03D6	TO- 224
HOOK(FOR HEAVY DUTY BUCKEY).....挂钩(重载斗)	T1510-03E0	TO- 226
SPACER.....垫	T1510-04B1	TO- 228
SPACER(#32501-).....垫	T1510-04B1A	TO- 230
BREAKER ADAPTER(FOR MATUDA).....破碎接口(MATUDA)	T1920-01A0	TO- 232
BREAKER ADAPTER(FOR NIPPON PNEUMATIC)(-LC).....破碎接口(NIPPON PNEUMATIC)(加强型)	T1920-01A1	TO- 234
BREAKER ADAPTER(FOR OKADA).....破碎接口(OKADA)	T1920-01A2	TO- 236
BREAKER ADAPTER(FOR NIPPON PNEUMATIC)(-STD).....破碎接口(NIPPON PNEUMATIC)(标准)	T1920-01A3	TO- 238
BREAKER ADAPTER(FOR FURUKAWA).....破碎接口(FURUKAWA)	T1920-01A4	TO- 240

	FIG NO.	PAGE
UO [MARKS AND PLATES] [标牌]		
DECAL AND PLATE (ENGLISH) (#32501-) (-STD) 警示标牌(英)(标准)	U0100-01A2A	U0- 2
DECAL AND PLATE (ENGLISH) (#32501-) (-LC) 警示标牌(英)(加强型)	U0100-01A3A	U0- 4
DECAL AND PLATE (INDONESIAN) (#32501-) (-STD) 警示标牌(印尼)(标准)	U0100-01A4A	U0- 6
DECAL AND PLATE (INDONESIAN) (#32501-) (-LC) 警示标牌(印尼)(加强型)	U0100-01A5A	U0- 8
DECAL AND PLATE (RUSSIAN) (#32501-) (-STD) 警示标牌(俄)(标准)	U0100-01A8A	U0- 10
DECAL AND PLATE (RUSSIAN) (#32501-) (-LC) 警示标牌(俄)(加强型)	U0100-01A9A	U0- 12
DECAL AND PLATE (CHINESE) (#32501-) (-LC) 警示标牌(中)(加强型)	U0100-01B7A	U0- 14
LOGO (SMALL) (#32501-) 厂标(小)	U0150-01A0	U0- 16
LOGO (LARGE) (#32501-) 厂标(大)	U0150-01A2	U0- 18
PLATE (-STD) 标牌(标准)	U0200-01A4	U0- 20
PLATE (-LC) 标牌(加强型)	U0200-01A5	U0- 22
BATTERY CAUTION (EXCEPT JAPAN) 电瓶警示牌(日本除外)	U0201-01A4	U0- 24
MARKS AND PLATES (SIFT PATTERN, ISO)		
(#32501-) 标牌(SIFT PATTERN, ISO)	U0300-01A7	U0- 26
MARKS AND PLATES (SIFT PATTERN, ISO) (LOADER)		
(#32501-) 标牌(SIFT PATTERN, ISO) (正铲)	U0300-01A9	U0- 28
PLATE (BOOM SIDE) 标牌(大臂侧)	U0510-01A1	U0- 30
LOGO (LARGE) 厂标(大)	U0510-01A3	U0- 32
VO [ACCESSORY] [附件]		
SPARE PARTS 备件	V0100-01A2	VO- 2
CAP AND OVERALL 工作帽和工作服	V0200-01A0	VO- 4
TOOL (#32501-) 工具	V0300-01A1A	VO- 6
TOOL (FOR POWER PULL UP WINDOW TYPE CAB)		
(#32501-) 工具(可带电动窗)	V0300-01A2A	VO- 8

	FIG NO.	PAGE
WO [MISCELLANEOUS] [其它]		
FUEL SELF CHARGE PUMP 燃油加注泵	W1113-01A1	WO- 2
GREASE PUMP (ELECTRICAL TYPE) 黄油泵(电动)	W1117-01A0	WO- 4
AUTO GREASING SYSTEM PARTS (GREASE PUMP) 自动黄油加注系统(黄油泵)		
W1117-02A2	WO- 6	
AUTO GREASING SYSTEM PARTS (DISTRIBUTOR AND GREASING LINE) 自动黄油加注系统(分配器和管路)		
W1117-03A2	WO- 8	
AUTO GREASING SYSTEM PARTS (HARNESS AND ALARM LAMP) (#32501-) 自动黄油加注系统(线束和警示灯)		
W117-04A2A	WO- 12	
EXPORT TOOL 出口工具	W9950-01A0	WO- 14
ENGINE DRAIN HOSE (#32501-) 发动机排放管	W9960-01A0	WO- 16
YO [SERVICE KIT AND COMPONENT PARTS] [服务备件]		
SWING MACHINERY ASS'Y (FOR SERVICE PARTS) 回转减速机(备件)	Y0026-01A1	YO- 2
FINAL DRIVE ASS'Y (FOR SERVICE PARTS) 终传动(备件)	Y0027-01A0	YO- 6
OPERATOR' S CAB ASS'Y (FOR SERVICE PARTS) (#32501-) 驾驶室总成(带备件)		
Y0054-00A1A	YO- 10	
OPERATOR' S CAB (CAB, GRIP AND OPEN LOCK) (FOR GUARD) (#32501-) 驾驶室(格栅,碰锁)(带护罩)		
Y0054-01A1A	YO- 12	
OPERATOR' S CAB (CAB, GRIP AND OPEN LOCK) (VANDALISM PROTECTION) 驾驶室(格栅,碰锁)(带防护)		
Y0054-01A4	YO- 14	
OPERATOR' S CAB (FRONT WINDOW) (#32501-) 驾驶室(前窗)		
Y0054-02A1A	YO- 16	
OPERATOR' S CAB (FRONT WINDOW) (FOR SEE THROUGH ROOF) (#32501-) 驾驶室(前窗)(带天窗)		
Y0054-02A3A	YO- 20	
OPERATOR' S CAB (FRONT SASH) (SWITCH AND COVER) (FOR POWER PULL UP WINDOW) 驾驶室(前扇)(开关和盖)(电动窗)		
Y0054-03A2	YO- 24	
OPERATOR' S CAB (WINDOW AND ROOF VENTILATOR) (#32501-) 驾驶室(带通风顶窗)		
Y0054-05A1A	YO- 28	

	FIG NO.	PAGE
OPERATOR' S CAB (WINDOW AND ROOF VENTILATOR) (WITH SEE THROUGH ROOF) (#32501-)	Y0054-05A3A	YO- 30
OPERATOR' S CAB (ELECTRICAL) (#32501-)	Y0054-06A1A	YO- 32
OPERATOR' S CAB (INSIDE COVER) (#32501-)	Y0054-07A1A	YO- 34
OPERATOR' S CAB (DOOR)	Y0054-08A1	YO- 36
OPERATOR' S CAB (DOOR) (VANDALISM PROTECTION)	Y0054-08A4	YO- 38
OPERATOR' S CAB (DOOR LOCK)	Y0054-09A1	YO- 40
OPERATOR' S CAB (DOOR LOCK) (VANDALISM PROTECTION)	Y0054-09A4	YO- 44
SERVICE KIT (#32501-)	Y0163-51A0A	YO- 46
SHOE BOLT AND NUT SERVICE KIT	Y0320-01A1	YO- 50
TRACK LINK (SUPPLY PARTS)	Y0321-01A1	YO- 52
OPERATOR' S SEAT ASS' Y (TILT) (SUSPENSION TYPE)	Y1570-01A0	YO- 54
OPERATOR' S SEAT ASS' Y (TILT)	Y1570-01A1	YO- 56
MAIN PUMP (1/10) (#32501-)	Y1600-01A0A	YO- 58
MAIN PUMP (2/10) (#32501-)	Y1600-02A0A	YO- 60
MAIN PUMP (3/10) (#32501-)	Y1600-03A0A	YO- 62
MAIN PUMP (4/10) (#32501-)	Y1600-04A0A	YO- 64
MAIN PUMP (5/10) (#32501-)	Y1600-05A0A	YO- 66
MAIN PUMP (6/10) (#32501-)	Y1600-06A0A	YO- 68
MAIN PUMP (7/10) (#32501-)	Y1600-07A0A	YO- 70
MAIN PUMP (8/10) (#32501-)	Y1600-08A0A	YO- 74
MAIN PUMP (9/10) (#32501-)	Y1600-09A0A	YO- 76
MAIN PUMP (10/10) (#32501-)	Y1600-10A0A	YO- 78
BOOM CYLINDER (#32501-)	Y1620-01A0A	YO- 80
BOOM CYLINDER (FOR 4.0M BOOM)	Y1620-01A1	YO- 84
ARM CYLINDER (#32501-)	Y1620-11A0A	YO- 88
ARM CYLINDER (FOR HEAVY DUTY BOOM) (#32501-)	Y1620-11A1A	YO- 92
ARM CYLINDER (FOR 4.0M BOOM)	Y1620-11A2	YO- 96
BUCKET CYLINDER (#32501-)	Y1620-41A0A	YO- 100
BUCKET CYLINDER (LOADER)	Y1620-42A0	YO- 104
BOTTOM DUMP CYLINDER (LOADER)	Y1620-51A0	YO- 108

	FIG NO.	PAGE
SWIVEL JOINT (#32250-)	Y1627-01A0A	YO- 112
SWING MOTOR (1/2) (#32501-)	Y1640-01A0	YO- 114
SWING MOTOR (2/2) (#32501-)	Y1640-02A0	YO- 116
TRAVEL MOTOR (1/3)	Y1641-01A0	YO- 118
TRAVEL MOTOR (2/3)	Y1641-02A0	YO- 122
TRAVEL MOTOR (3/3)	Y1641-03A0	YO- 124
MAIN VALVE (1/12) (#32501-)	Y1662-01A0A	YO- 126
MAIN VALVE (2/12)	Y1662-02A0	YO- 130
MAIN VALVE (3/12) (#32501-)	Y1662-03A0A	YO- 132
MAIN VALVE (4/12) (#32501-)	Y1662-04A0A	YO- 136
MAIN VALVE (5/12)	Y1662-05A0	YO- 138
MAIN VALVE (6/12)	Y1662-06A0	YO- 140
MAIN VALVE (7/12)	Y1662-07A0	YO- 142
MAIN VALVE (8/12)	Y1662-08A0	YO- 144
MAIN VALVE (9/12)	Y1662-09A0	YO- 148
MAIN VALVE (10/12)	Y1662-10A0	YO- 150
MAIN VALVE (11/12)	Y1662-11A0	YO- 152
MAIN VALVE (12/12)	Y1662-12A0	YO- 154
MAIN VALVE (1/12) (#32501-)	Y1662-41A0	YO- 156
MAIN VALVE (2/12) (#32501-)	Y1662-42A0	YO- 158
MAIN VALVE (3/12) (#32501-)	Y1662-43A0A	YO- 160
MAIN VALVE (4/12) (#32501-)	Y1662-44A0A	YO- 164
MAIN VALVE (5/12) (#32501-)	Y1662-45A0	YO- 166
MAIN VALVE (6/12) (#32501-)	Y1662-46A0	YO- 168
MAIN VALVE (7/12) (#32501-)	Y1662-47A0	YO- 170
MAIN VALVE (8/12) (#32501-)	Y1662-48A0	YO- 172
MAIN VALVE (9/12) (#32501-)	Y1662-49A0	YO- 176
MAIN VALVE (10/12) (#32501-)	Y1662-50A0	YO- 178
MAIN VALVE (11/12) (#32501-)	Y1662-51A0	YO- 180
MAIN VALVE (12/12) (#32501-)	Y1662-52A0	YO- 182
MAIN VALVE (1-ACTUATOR) (1/15) (#32501-)	Y1664-01A0A	YO- 184
MAIN VALVE (1-ACTUATOR) (2/15)	Y1664-02A0	YO- 188
MAIN VALVE (1-ACTUATOR) (3/15) (#32501-)	Y1664-03A0A	YO- 190
MAIN VALVE (1-ACTUATOR) (4/15) (#32501-)	Y1664-04A0A	YO- 194

	FIG NO.	PAGE
MAIN VALVE (1-ACTUATOR) (5/15)	主阀 (1路备用) (5/15) Y1664-05A0	YO- 196
MAIN VALVE (1-ACTUATOR) (6/15)	主阀 (1路备用) (6/15) Y1664-06A0	YO- 198
MAIN VALVE (1-ACTUATOR) (7/15)	主阀 (1路备用) (7/15) Y1664-07A0	YO- 200
MAIN VALVE (1-ACTUATOR) (8/15)	主阀 (1路备用) (8/15) Y1664-08A0	YO- 202
MAIN VALVE (1-ACTUATOR) (9/15)	主阀 (1路备用) (9/15) Y1664-09A0	YO- 206
MAIN VALVE (1-ACTUATOR) (10/15)	主阀 (1路备用) (10/15) Y1664-10A0	YO- 208
MAIN VALVE (1-ACTUATOR) (11/15)	主阀 (1路备用) (11/15) Y1664-11A0	YO- 210
MAIN VALVE (1-ACTUATOR) (12/15)	主阀 (1路备用) (12/15) Y1664-12A0	YO- 212
MAIN VALVE (1-ACTUATOR) (13/15)	主阀 (1路备用) (13/15) Y1664-13A0	YO- 214
MAIN VALVE (1-ACTUATOR) (14/15)	主阀 (1路备用) (14/15) Y1664-14A0	YO- 216
MAIN VALVE (1-ACTUATOR) (15/15)	主阀 (1路备用) (15/15) Y1664-15A0	YO- 218
MAIN VALVE (1-ACTUATOR) (1/15) (ATTACHMENT LINE LESS) (#32501-)	主阀 (1路备用) (1/15) (无备用管路) Y1664-21A0A	YO- 220
MAIN VALVE (1-ACTUATOR) (2/15) (ATTACHMENT LINE LESS)	主阀 (1路备用) (2/15) (无备用管路) Y1664-22A0	YO- 224
MAIN VALVE (1-ACTUATOR) (3/15) (ATTACHMENT LINE LESS) (#32501-)	主阀 (1路备用) (3/15) (无备用管路) Y1664-23A0A	YO- 226
MAIN VALVE (1-ACTUATOR) (4/15) (ATTACHMENT LINE LESS) (#32501-)	主阀 (1路备用) (4/15) (无备用管路) Y1664-24A0A	YO- 230
MAIN VALVE (1-ACTUATOR) (5/15) (ATTACHMENT LINE LESS)	主阀 (1路备用) (5/15) (无备用管路) Y1664-25A0	YO- 232
MAIN VALVE (1-ACTUATOR) (6/15) (ATTACHMENT LINE LESS)	主阀 (1路备用) (6/15) (无备用管路) Y1664-26A0	YO- 234
MAIN VALVE (1-ACTUATOR) (7/15) (ATTACHMENT LINE LESS)	主阀 (1路备用) (7/15) (无备用管路) Y1664-27A0	YO- 236
MAIN VALVE (1-ACTUATOR) (8/15) (ATTACHMENT LINE LESS)	主阀 (1路备用) (8/15) (无备用管路) Y1664-28A0	YO- 238
MAIN VALVE (1-ACTUATOR) (9/15) (ATTACHMENT LINE LESS)	主阀 (1路备用) (9/15) (无备用管路) Y1664-29A0	YO- 242
MAIN VALVE (1-ACTUATOR) (10/15) (ATTACHMENT LINE LESS)	主阀 (1路备用) (10/15) (无备用管路) Y1664-30A0	YO- 244
MAIN VALVE (1-ACTUATOR) (11/15) (ATTACHMENT LINE LESS)	主阀 (1路备用) (11/15) (无备用管路) Y1664-31A0	YO- 246
MAIN VALVE (1-ACTUATOR) (12/15) (ATTACHMENT LINE LESS)		

	FIG NO.	PAGE
.....	主阀 (1路备用) (12/15) (无备用管路) Y1664-32A0	YO- 248
MAIN VALVE (1-ACTUATOR) (13/15) (ATTACHMENT LINE LESS)	主阀 (1路备用) (13/15) (无备用管路) Y1664-33A0	YO- 250
MAIN VALVE (1-ACTUATOR) (14/15) (ATTACHMENT LINE LESS)	主阀 (1路备用) (14/15) (无备用管路) Y1664-34A0	YO- 252
MAIN VALVE (1-ACTUATOR) (15/15) (ATTACHMENT LINE LESS)	主阀 (1路备用) (15/15) (无备用管路) Y1664-35A0	YO- 254
MAIN VALVE (2-ACTUATOR) (1/14) (FOR LOADER) (#32501-)	主阀 (2路备用) (1/14) (正铲) Y1664-41A0A	YO- 256
MAIN VALVE (2-ACTUATOR) (2/14) (FOR LOADER)	主阀 (2路备用) (2/14) (正铲) Y1664-42A0	YO- 258
MAIN VALVE (2-ACTUATOR) (3/14) (FOR LOADER)	主阀 (2路备用) (3/14) (正铲) Y1664-43A0	YO- 260
MAIN VALVE (2-ACTUATOR) (4/14) (FOR LOADER) (#32501-)	主阀 (2路备用) (4/14) (正铲) Y1664-44A0A	YO- 264
MAIN VALVE (2-ACTUATOR) (5/14) (FOR LOADER)	主阀 (2路备用) (5/14) (正铲) Y1664-45A0	YO- 266
MAIN VALVE (2-ACTUATOR) (6/14) (FOR LOADER)	主阀 (2路备用) (6/14) (正铲) Y1664-46A0	YO- 268
MAIN VALVE (2-ACTUATOR) (7/14) (FOR LOADER)	主阀 (2路备用) (7/14) (正铲) Y1664-47A0	YO- 270
MAIN VALVE (2-ACTUATOR) (8/14) (FOR LOADER)	主阀 (2路备用) (8/14) (正铲) Y1664-48A0	YO- 272
MAIN VALVE (2-ACTUATOR) (9/14) (FOR LOADER)	主阀 (2路备用) (9/14) (正铲) Y1664-49A0	YO- 276
MAIN VALVE (2-ACTUATOR) (10/14) (FOR LOADER)	主阀 (2路备用) (10/14) (正铲) Y1664-50A0	YO- 278
MAIN VALVE (2-ACTUATOR) (11/14) (FOR LOADER)	主阀 (2路备用) (11/14) (正铲) Y1664-51A0	YO- 280
MAIN VALVE (2-ACTUATOR) (12/14) (FOR LOADER)	主阀 (2路备用) (12/14) (正铲) Y1664-52A0	YO- 282
MAIN VALVE (2-ACTUATOR) (13/14) (FOR LOADER)	主阀 (2路备用) (13/14) (正铲) Y1664-53A0	YO- 284
MAIN VALVE (2-ACTUATOR) (14/14) (FOR LOADER)		

	FIG NO.	PAGE
.....主阀(2路备用)(14/14)(装载机用)	Y1664-54A0	YO- 286
MAIN VALVE(1/15)(1-ACTUATOR)(#32501-)	Y1664-81A0	YO- 290
MAIN VALVE(2/15)(1-ACTUATOR)(#32501-)	Y1664-82A0	YO- 292
MAIN VALVE(3/15)(1-ACTUATOR)(#32501-)	Y1664-83A0	YO- 294
MAIN VALVE(4/15)(1-ACTUATOR)(#32501-)	Y1664-84A0A	YO- 298
MAIN VALVE(5/15)(1-ACTUATOR)(#32501-)	Y1664-85A0	YO- 300
MAIN VALVE(6/15)(1-ACTUATOR)(#32501-)	Y1664-86A0	YO- 302
MAIN VALVE(7/15)(1-ACTUATOR)(#32501-)	Y1664-87A0	YO- 304
MAIN VALVE(8/15)(1-ACTUATOR)(#32501-)	Y1664-88A0	YO- 306
MAIN VALVE(9/15)(1-ACTUATOR)(#32501-)	Y1664-89A0	YO- 310
MAIN VALVE(10/15)(1-ACTUATOR)(#32501-)	Y1664-90A0	YO- 312
MAIN VALVE(11/15)(1-ACTUATOR)(#32501-)	Y1664-91A0	YO- 314
MAIN VALVE(12/15)(1-ACTUATOR)(#32501-)	Y1664-92A0	YO- 316
MAIN VALVE(13/15)(1-ACTUATOR)(#32501-)	Y1664-93A0	YO- 318
MAIN VALVE(14/15)(1-ACTUATOR)(#32501-)	Y1664-94A0	YO- 320
MAIN VALVE(15/15)(1-ACTUATOR)(#32501-)	Y1664-95A0	YO- 322
MAIN VALVE(1-ACTUATOR)(1/15)(#32501-)	Y1665-01A0	YO- 324
MAIN VALVE(1-ACTUATOR)(2/15)(#32501-)	Y1665-02A0	YO- 326
MAIN VALVE(1-ACTUATOR)(3/15)(#32501-)	Y1665-03A0A	YO- 328
MAIN VALVE(1-ACTUATOR)(4/15)(#32501-)	Y1665-04A0A	YO- 332
MAIN VALVE(1-ACTUATOR)(5/15)(#32501-)	Y1665-05A0	YO- 334
MAIN VALVE(1-ACTUATOR)(6/15)(#32501-)	Y1665-06A0	YO- 336
MAIN VALVE(1-ACTUATOR)(7/15)(#32501-)	Y1665-07A0	YO- 338
MAIN VALVE(1-ACTUATOR)(8/15)(#32501-)	Y1665-08A0	YO- 340
MAIN VALVE(1-ACTUATOR)(9/15)(#32501-)	Y1665-09A0	YO- 344
MAIN VALVE(1-ACTUATOR)(10/15)(#32501-)	Y1665-10A0	YO- 346
MAIN VALVE(1-ACTUATOR)(11/15)(#32501-)	Y1665-11A0	YO- 348
MAIN VALVE(1-ACTUATOR)(12/15)(#32501-)	Y1665-12A0	YO- 350
MAIN VALVE(1-ACTUATOR)(13/15)(#32501-)	Y1665-13A0	YO- 352
MAIN VALVE(1-ACTUATOR)(14/15)(#32501-)	Y1665-14A0	YO- 354
MAIN VALVE(1-ACTUATOR)(15/15)(#32501-)	Y1665-15A0	YO- 356
MAIN VALVE(2-ACTUATOR)(1/17)(#32501-)	Y1666-01A0A	YO- 358
MAIN VALVE(2-ACTUATOR)(2/17)	Y1666-02A0	YO- 362
MAIN VALVE(2-ACTUATOR)(3/17)(#32501-)	Y1666-03A0A	YO- 364

	FIG NO.	PAGE
MAIN VALVE(2-ACTUATOR)(4/17)(#32501-)	Y1666-04A0A	YO- 368
MAIN VALVE(2-ACTUATOR)(5/17)	Y1666-05A0	YO- 370
MAIN VALVE(2-ACTUATOR)(6/17)	Y1666-06A0	YO- 372
MAIN VALVE(2-ACTUATOR)(7/17)	Y1666-07A0	YO- 374
MAIN VALVE(2-ACTUATOR)(8/17)	Y1666-08A0	YO- 376
MAIN VALVE(2-ACTUATOR)(9/17)	Y1666-09A0	YO- 380
MAIN VALVE(2-ACTUATOR)(10/17)	Y1666-10A0	YO- 382
MAIN VALVE(2-ACTUATOR)(11/17)	Y1666-11A0	YO- 384
MAIN VALVE(2-ACTUATOR)(12/17)	Y1666-12A0	YO- 386
MAIN VALVE(2-ACTUATOR)(13/17)	Y1666-13A0	YO- 388
MAIN VALVE(2-ACTUATOR)(14/17)	Y1666-14A0	YO- 390
MAIN VALVE(2-ACTUATOR)(15/17)	Y1666-15A0	YO- 392
MAIN VALVE(2-ACTUATOR)(16/17)	Y1666-16A0	YO- 394
MAIN VALVE(2-ACTUATOR)(17/17)	Y1666-17A0	YO- 396
SERVICE VALVE(1/2)	Y1669-01A0	YO- 398
SERVICE VALVE(2/2)	Y1669-02A0	YO- 400
PPC VALVE(FOR TRAVEL)(#32501-)	Y1670-01A0A	YO- 402
PPC VALVE(FOR WORK EQUIPMENT)	Y1670-11A0	YO- 404
PPC VALVE(FOR ATTACHMENT)	Y1670-21A0	YO- 406
EPC VALVE	Y1671-01A0	YO- 408
SHUTTLE VALVE	Y1674-01A0	YO- 410
LOCK VALVE	Y1675-01A0	YO- 412
PILOT VALVE(#32501-)	Y1679-01A0	YO- 414
MULTI PATERN VALVE	Y1687-01A0	YO- 416
RETURN FILTER	Y1970-01A0	YO- 418
AIR CONDITIONER UNIT(DEN-CON)(#32501-)	Y1979-01A2	YO- 420
BOX ASS'Y(AIR DAMPER CASE)(FOR AIR CONDITIONER)		
.....箱子总成(空气预存箱)(可带空调的)	Y1979-61A0	YO- 424
GREASE PUMP ASS'Y(ELECTRICAL TYPE)	Y1980-01A0	YO- 426
ZZ [NUMERICAL INDEX][索引]		ZZ- 1

ENGINE
发动机

缸盖

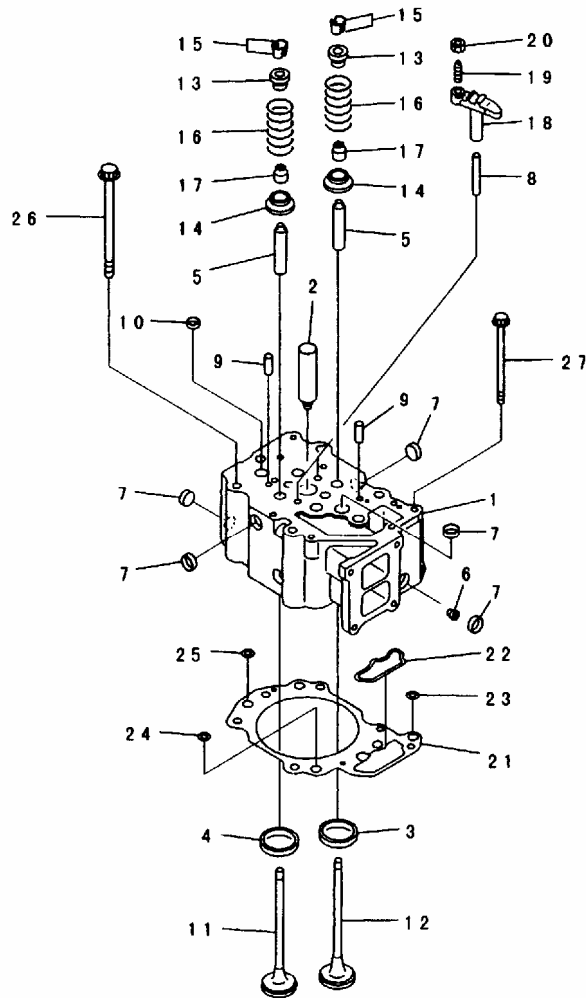

PE35109

INDEX	PART NO.	DESCRIPTION	Q' TY	SERIAL NO.
	6151-12-1100	CYLINDER HEAD ASS' Y, VALVE LESS		
1	☆	缸盖总成, 无阀	6	60721-67603
2		HEAD, CYLINDER	1	60721-★
3	6136-11-1130	SLEEVE	1	60721-★
	6150-11-1320	INSERT, EXHAUST VALVE (STD)	2	60721-★
	6150-19-1320	INSERT, 0. 25MM, EXHAUST VALVE. (OS)	2	60721-★
	6150-18-1320	INSERT, 0. 50MM, EXHAUST VALVE. (OS)	2	60721-★
	6150-17-1320	INSERT, 0. 75MM, EXHAUST VALVE. (OS)	2	60721-★
	6150-16-1320	INSERT, 1. 00MM, EXHAUST VALVE. (OS)	2	60721-★
4	6150-11-1331	INSERT, INTAKE VALVE (STD)	2	60721-67603
	6150-19-1331	INSERT, 0. 25MM, INTAKE VALVE. (OS)	2	60721-67603
	6150-18-1331	INSERT, 0. 50MM, INTAKE VALVE. (OS)	2	60721-67603
	6150-17-1331	INSERT, 0. 75MM, INTAKE VALVE. (OS)	2	60721-67603
	6150-16-1331	INSERT, 1. 00MM, INTAKE VALVE. (OS)	2	60721-67603
5	6150-12-1370	GUIDE, VALVE (FOR SERVICE PARTS)	4	60721-★
6	07043-70108	PLUG	1	60721-★
7	6162-13-1150	PLUG	10	60721-★
8	6150-11-1140	GUIDE	2	60721-★
9	04020-00820	PIN, DOWEL	2	60721-★
10	07046-41810	PLUG	1	60721-★
11	6150-42-4110	VALVE, INTAKE	12	60721-★
12	6150-42-4210	VALVE, EXHAUST	12	60721-★
13	6150-41-4510	SEAT, UPPER	24	60721-★
14	6150-41-4430	SEAT, LOWER	24	60721-★
15	6136-42-4520	COTTER, VALVE	48	60721-★
16	6150-41-4450	SPRING	24	60721-★
17	6150-41-4570	SEAL, VALVE STEM (K1)	24	60721-★
	6150-42-5600	CROSSHEAD ASS' Y	12	60721-★
18	6150-42-5610	CROSSHEAD	1	60721-★
19	6150-41-5620	SCREW	1	60721-★
20	6150-41-5630	NUT	1	60721-★
21	6151-12-1810	GASKET, HEAD (K1)	6	60721-★
22	☆	GROMMET, OIL	1	60721-★
23	☆	GROMMET, OIL	1	60721-★
24	☆	GROMMET, WATER	4	60721-★
25	☆	GROMMET, WATER	1	60721-★
26	6150-11-1610	BOLT	36	60721-★
27	01438-01020	BOLT	6	60721-★

缸盖

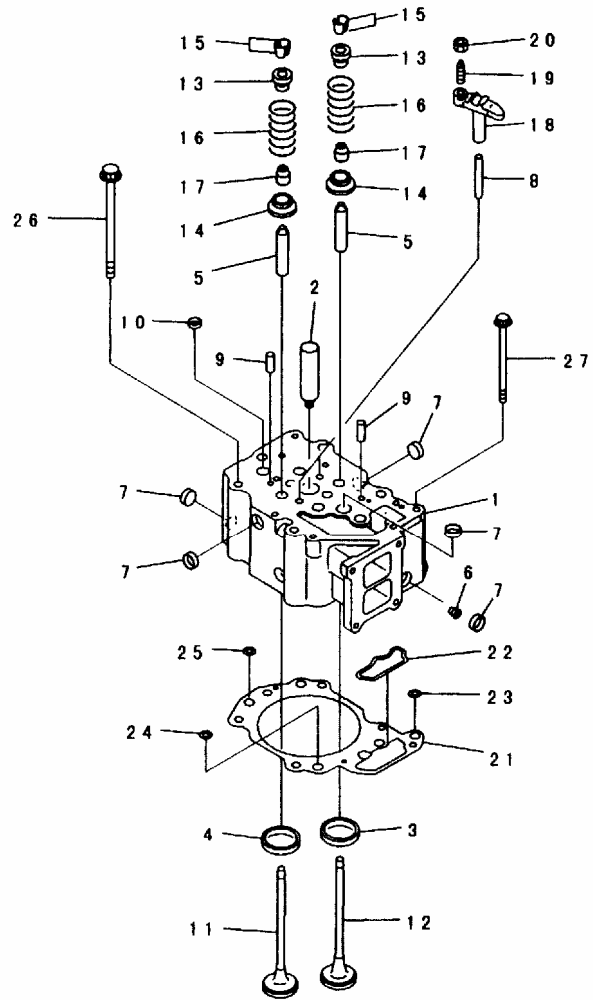

PE35100

INDEX	PART NO.	DESCRIPTION	Q' TY	SERIAL NO.
	6151-12-1101	CYLINDER HEAD ASS' Y, VALVE LESS		
1	☆	缸盖总成, 无阀	6	81057-
2		HEAD, CYLINDER	1	81057-
3	6136-11-1130	SLEEVE	1	81057-
	6150-11-1320	INSERT, EXHAUST VALVE (STD)	2	81057-
	6150-19-1320	INSERT, 0. 25MM, EXHAUST VALVE. (OS)	2	81057-
	6150-18-1320	INSERT, 0. 50MM, EXHAUST VALVE. (OS)	2	81057-
	6150-17-1320	INSERT, 0. 75MM, EXHAUST VALVE. (OS)	2	81057-
	6150-16-1320	INSERT, 1. 00MM, EXHAUST VALVE. (OS)	2	81057-
4	6151-11-1330	INSERT, INTAKE VALVE (STD)	2	81057-
	6151-19-1330	INSERT, 0. 25MM, INTAKE VALVE. (OS)	2	81057-
	6151-18-1330	INSERT, 0. 50MM, INTAKE VALVE. (OS)	2	81057-
	6151-17-1330	INSERT, 0. 75MM, INTAKE VALVE. (OS)	2	81057-
	6151-16-1330	INSERT, 1. 00MM, INTAKE VALVE. (OS)	2	81057-
5	6150-12-1370	GUIDE, VALVE (FOR SERVICE PARTS)	4	81057-
6	07043-70108	PLUG	1	81057-
7	6162-13-1150	PLUG	10	81057-
8	6150-11-1140	GUIDE	2	81057-
9	04020-00820	PIN, DOWEL	2	81057-
10	07046-41810	PLUG	1	81057-
11	6150-42-4110	VALVE, INTAKE	12	81057-
12	6150-42-4210	VALVE, EXHAUST	12	81057-
13	6150-41-4510	SEAT, UPPER	24	81057-
14	6150-41-4430	SEAT, LOWER	24	81057-
15	6136-42-4520	COTTER, VALVE	48	81057-
16	6150-41-4450	SPRING	24	81057-
17	6150-41-4570	SEAL, VALVE STEM (K1)	24	81057-
	6150-42-5600	CROSSHEAD ASS' Y	12	81057-
18	6150-42-5610	CROSSHEAD	1	81057-
19	6150-41-5620	SCREW	1	81057-
20	6150-41-5630	NUT	1	81057-
21	6151-12-1810	GASKET (K1)	6	81057-
22	☆	GROMMET, OIL	1	81057-
23	☆	GROMMET, OIL	1	81057-
24	☆	GROMMET, WATER	4	81057-
25	☆	GROMMET, WATER	1	81057-
26	6150-11-1610	BOLT	36	81057-
27	01438-01020	BOLT	6	81057-

FIG. A1110-A3A7 HEAD COVER

端盖

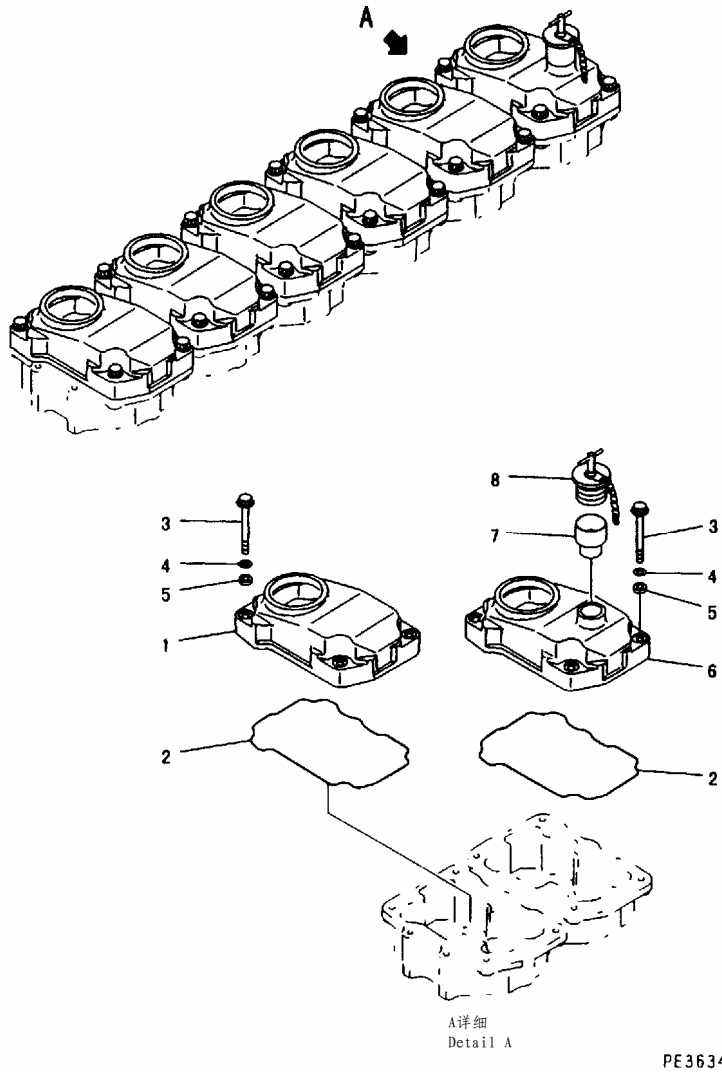

FIG NO. :A1110-A3A7

INDEX	PART NO.	DESCRIPTION	Q' TY	SERIAL NO.
1	6150-11-8111	COVER, HEAD, NO. 1, 2, 3, 4, 5.....	端盖 5	81057-
2	6150-11-8810	GASKET..... (K1).....	垫 6	81057-
3	6150-81-9370	BOLT.....	螺栓 24	81057-
4	01640-21016	WASHER.....	垫圈 24	81057-
5	6150-11-8820	RUBBER..... (K1).....	橡胶垫 24	81057-
6	6150-11-8151	COVER, HEAD, NO. 6.....	端盖 1	81057-
7	6150-21-6520	TUBE.....	硬管 1	81057-
8	07025-00050	CAP.....	盖 1	81057-

FIG. A1310-A3E6 AIR INTAKE MAINFOLD AND AFTER COOLER(#60721-74371)

进气歧管和中冷器

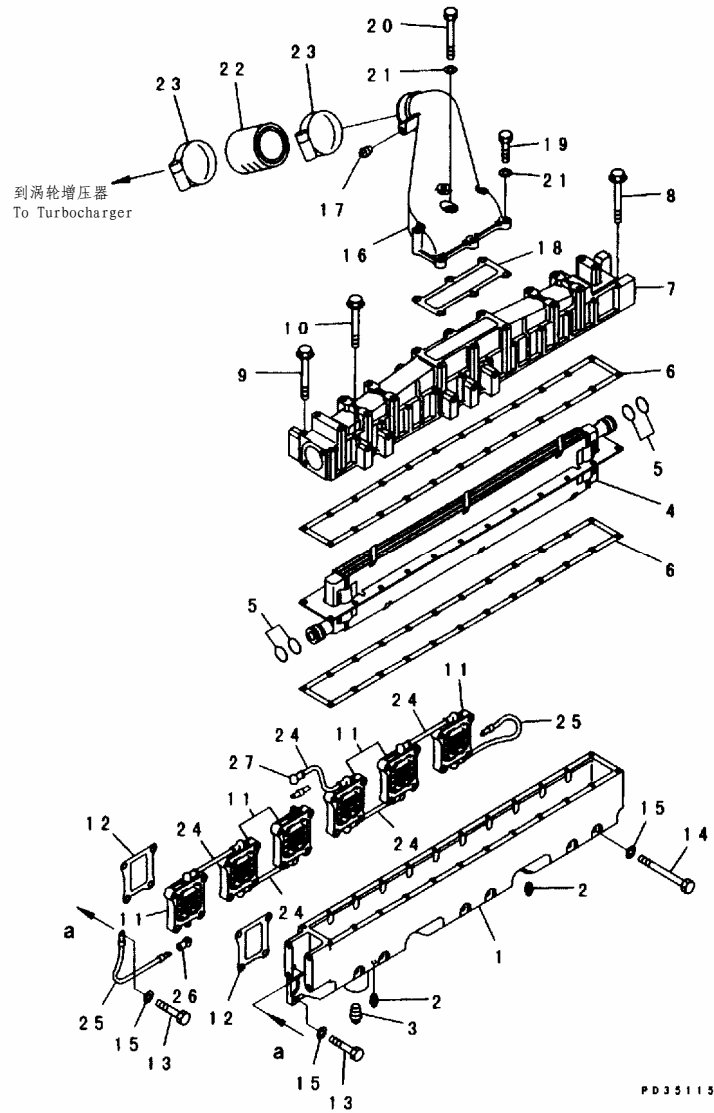

FIG NO. :A1310-A3E6

INDEX	PART NO.	DESCRIPTION	Q' TY	SERIAL NO.
	6152-62-6101	AFTER COOLER ASS' Y.....中冷器总成	1	71811-★
	◆6152-62-6100	AFTER COOLER ASS' Y.....中冷器总成	1	60721-71810
1	6152-12-4110	MANIFOLD, AIR INTAKE.....进气歧管	1	60721-★
2	07042-00108	PLUG.....堵塞	2	60721-★
3	07042-00415	PLUG.....堵塞	1	60721-★
4	6152-62-6111	CORE, AFTER COOLER.....中冷器芯	1	60721-★
	◆6152-62-6110	CORE, AFTER COOLER.....中冷器芯	1	60721-71810
5	6222-61-6240	O-RING.....(K1).....O形圈	4	60721-★
6	6152-11-4731	GASKET.....(K1).....密封垫	1	60721-★
	6152-11-4731	GASKET.....密封垫	1	60721-★
7	6152-12-4210	COVER.....盖	1	60721-★
8	01435-00880	BOLT.....螺栓	2	60721-★
	01435-00875	BOLT.....螺栓	2	60721-68139
9	01435-00890	BOLT.....螺栓	3	60721-★
10	01435-00885	BOLT.....螺栓	19	60721-★
11	600-815-3820	HEATER.....加热器	6	60721-★
12	6150-13-4810	GASKET.....(K1).....密封垫	12	60721-★
13	01010-81050	BOLT.....螺栓	18	60721-★
14	01011-81055	BOLT.....螺栓	6	60721-★
15	01640-21016	WASHER.....(K1).....垫圈	24	60721-★
16	6152-12-4360	CONNECTOR, AIR.....接管	1	60721-★
17	07042-00108	PLUG.....堵塞	1	60721-★
18	6152-11-4721	GASKET.....密封垫	1	60721-★
19	01010-81035	BOLT.....螺栓	3	60721-★
20	01010-81075	BOLT.....螺栓	3	60721-★
21	01640-21016	WASHER.....垫圈	6	60721-★
22	6151-11-4410	HOSE.....软管	1	60721-★
23	07281-00909	CLAMP.....卡箍	2	60721-74371
24	6151-81-4450	WIRE, 160MM.....线束, 160MM	5	60721-★
25	6678-81-4340	WIRE, 170MM.....线束, 170MM	2	60721-★
26	08038-00519	CAP.....盖	11	60721-★
27	6134-81-4910	CAP.....盖	1	60721-★

FIG. A1310-A3E6A AIR INTAKE MAINFOLD AND AFTER COOLER(#81057-)

进气歧管和中冷器

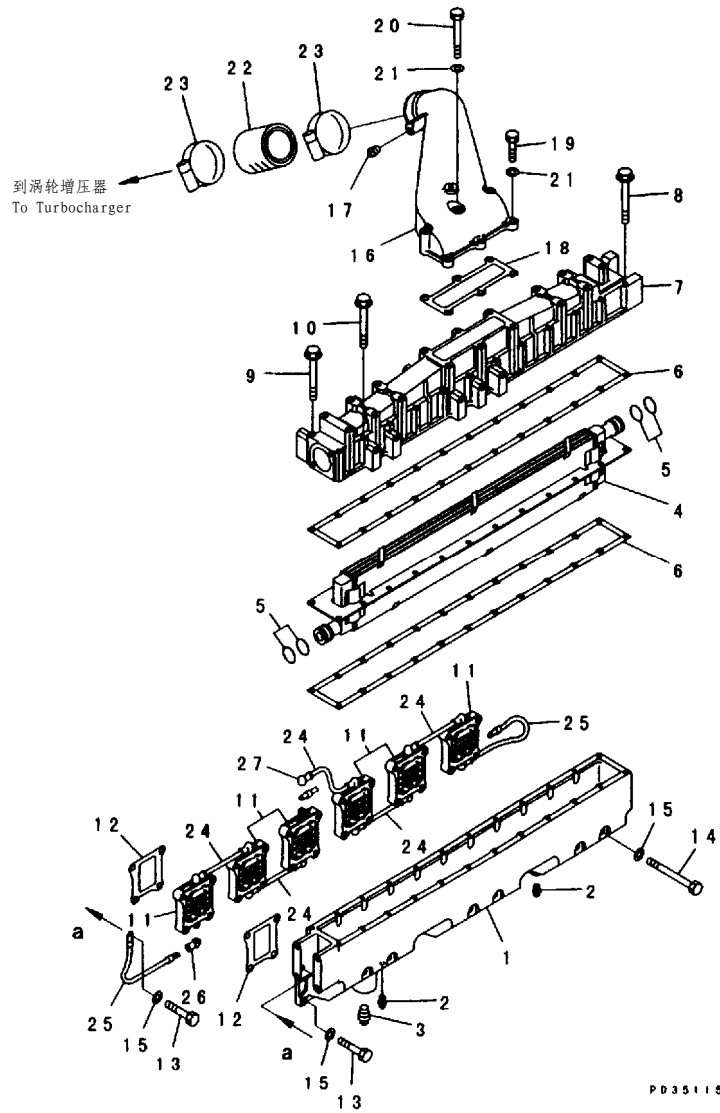
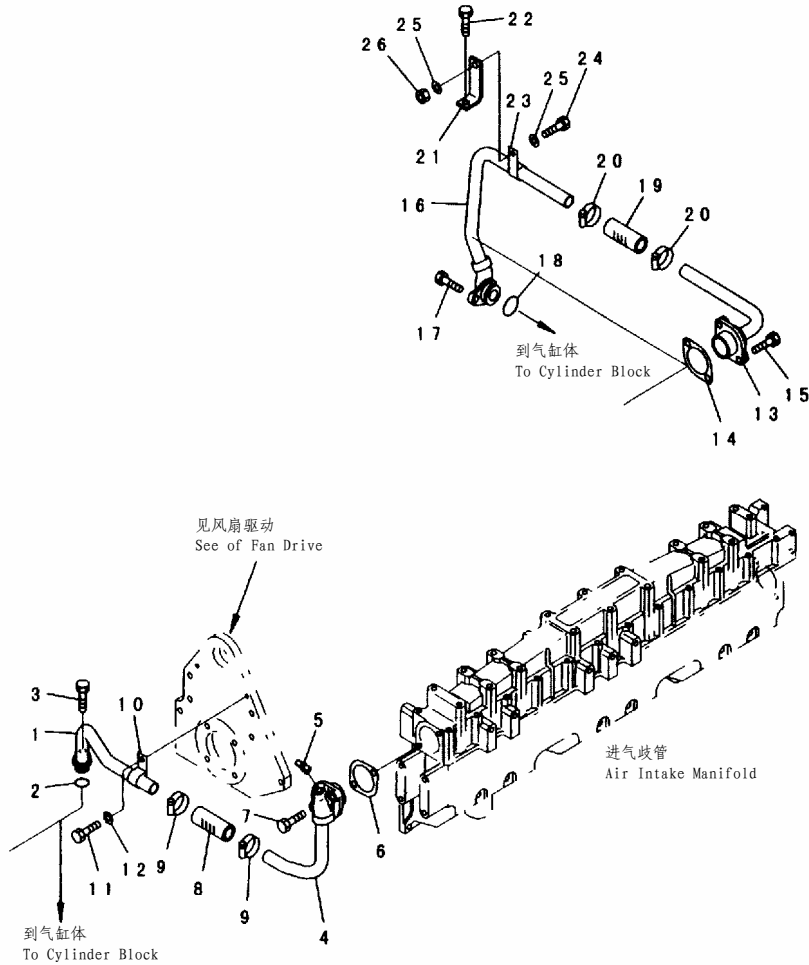

FIG NO. :A1310-A3E6A

INDEX	PART NO.	DESCRIPTION	Q' TY	SERIAL NO.
	6152-62-6101	AFTER COOLER ASS' Y.....中冷器总成	1	81057-
1	6152-12-4110	MANIFOLD, AIR INTAKE.....进气歧管	1	81057-
2	07042-00108	PLUG.....堵塞	2	81057-
3	07042-00415	PLUG.....堵塞	1	81057-
4	6152-62-6111	CORE, AFTER COOLER.....中冷器芯	1	81057-
5	6222-61-6240	O-RING.....(K1).....O形圈	4	81057-
6	6152-11-4731	GASKET.....(K1).....密封垫	1	81057-
	6152-11-4731	GASKET.....密封垫	1	81057-
7	6152-12-4210	COVER.....盖	1	81057-
8	01435-00880	BOLT.....螺栓	2	81057-
9	01435-00890	BOLT.....螺栓	3	81057-
10	01435-00885	BOLT.....螺栓	19	81057-
11	600-815-3820	HEATER.....加热器	6	81057-
12	6150-13-4810	GASKET.....(K1).....密封垫	12	81057-
13	01010-81050	BOLT.....螺栓	18	81057-
14	01011-81055	BOLT.....螺栓	6	81057-
15	01640-21016	WASHER.....垫圈	24	81057-
16	6152-12-4360	CONNECTOR, AIR.....接管	1	81057-
17	07042-00108	PLUG.....堵塞	1	81057-
18	6152-11-4721	GASKET.....(K1).....密封垫	1	81057-
19	01010-81035	BOLT.....螺栓	3	81057-
20	01010-81075	BOLT.....螺栓	3	81057-
21	01640-21016	WASHER.....垫圈	6	81057-
22	6151-11-4410	HOSE.....软管	1	81057-
23	07289-00080	CLAMP.....卡箍	2	81057-
24	6151-81-4450	WIRE, 160MM.....线束, 160MM	5	81057-
25	6678-81-4340	WIRE, 170MM.....线束, 170MM	2	81057-
26	08038-00519	CAP.....盖	11	81057-
27	6134-81-4910	CAP.....盖	1	81057-

FIG. A1310-B3E6 AFTER COOLER WATER PIPING(#60721-74371)

中冷器水管



PD35117

FIG NO. :A1310-B3E6

INDEX	PART NO.	DESCRIPTION	Q' TY	SERIAL NO.
1	6152-62-6410	TUBE.....硬管	1	60721-★
2	07000-02021	O-RING.....(K1).....O形圈	1	60721-★
3	01010-81020	BOLT.....螺栓	1	60721-★
4	6152-62-6420	TUBE.....硬管	1	60721-★
5	07062-00000	VALVE.....阀门	1	60721-★
6	6152-61-6721	GASKET.....(K1).....密封垫	1	60721-★
7	01010-81035	BOLT.....螺栓	2	60721-★
8	07260-22008	HOSE.....软管	1	60721-★
9	07281-00359	CLAMP.....卡箍	2	60721-★
10	04434-52210	CLIP.....管夹	1	60721-★
11	01010-81016	BOLT.....螺栓	1	60721-★
12	01640-21016	WASHER.....垫圈	1	60721-★
13	6152-62-6520	TUBE.....硬管	1	60721-★
14	6152-61-6721	GASKET.....(K1).....密封垫	1	60721-★
15	01010-81035	BOLT.....螺栓	2	60721-★
16	6152-62-6510	TUBE.....硬管	1	60721-★
17	01010-81025	BOLT.....螺栓	1	60721-★
18	07000-A3030	O-RING.....(K1).....O形圈	1	60721-★
19	07260-22008	HOSE.....软管	1	60721-★
20	07281-00359	CLAMP.....卡箍	2	60721-★
21	6136-21-5630	BRACKET.....支架	1	60721-★
22	01010-81025	BOLT.....螺栓	1	60721-★
23	04434-52210	CLIP.....管夹	1	60721-★
24	01010-81016	BOLT.....螺栓	1	60721-★
25	01640-21016	WASHER.....垫圈	2	60721-★
26	01580-11008	NUT.....螺母	1	60721-★

中冷器水管

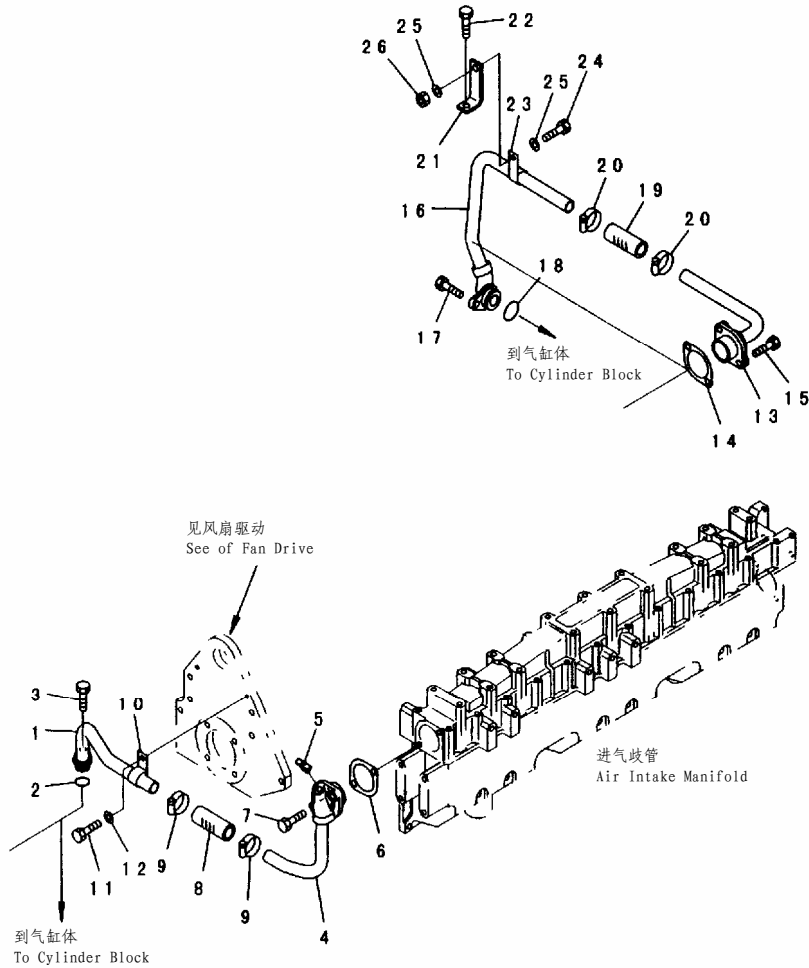

PD35117

INDEX	PART NO.	DESCRIPTION	Q' TY	SERIAL NO.
1	6152-62-6410	TUBE.....硬管	1	81057-
2	07000-02021	O-RING.....(K1).....O形圈	1	81057-
3	01010-81020	BOLT.....螺栓	1	81057-
4	6152-62-6420	TUBE.....硬管	1	81057-
5	07062-00000	VALVE.....阀门	1	81057-
6	6152-61-6721	GASKET.....(K1).....密封垫	1	81057-
7	01010-81035	BOLT.....螺栓	2	81057-
8	07260-22008	HOSE.....软管	1	81057-
9	07281-00359	CLAMP.....卡箍	2	81057-
10	04434-52210	CLIP.....管夹	1	81057-
11	01010-81016	BOLT.....螺栓	1	81057-
12	01640-21016	WASHER.....垫圈	1	81057-
13	6152-62-6520	TUBE.....硬管	1	81057-
14	6152-61-6721	GASKET.....(K1).....密封垫	1	81057-
15	01010-81035	BOLT.....螺栓	2	81057-
16	6152-62-6510	TUBE.....硬管	1	81057-
17	01010-81025	BOLT.....螺栓	1	81057-
18	07000-A3030	O-RING.....(K1).....O形圈	1	81057-
19	07260-22008	HOSE.....软管	1	81057-
20	07281-00359	CLAMP.....卡箍	2	81057-
21	6136-21-5630	BRACKET.....支架	1	81057-
22	01010-81025	BOLT.....螺栓	1	81057-
23	04434-52210	CLIP.....管夹	1	81057-
24	01010-81016	BOLT.....螺栓	1	81057-
25	01640-21016	WASHER.....垫圈	2	81057-
26	01580-11008	NUT.....螺母	1	81057-

FIG. A1410-A3G5 AIR CLEANER
空滤器

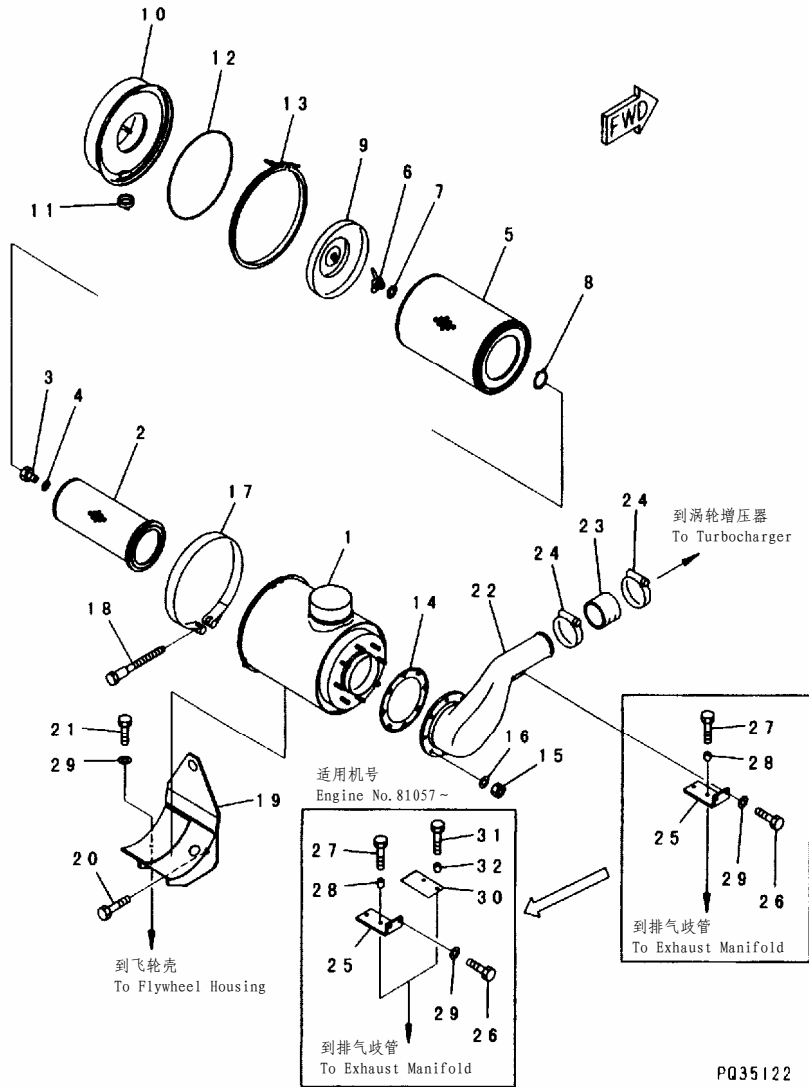
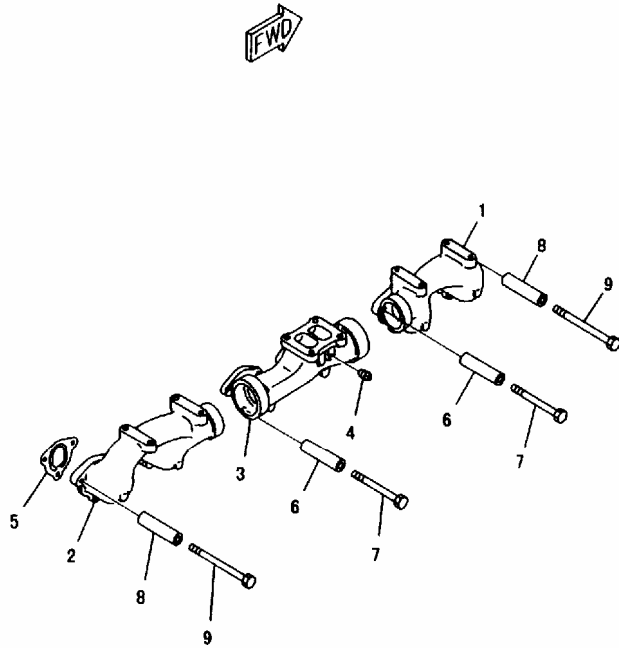

FIG NO. :A1410-A3G5

INDEX	PART NO.	DESCRIPTION	Q' TY	SERIAL NO.
1	6151-81-7700	AIR CLEANER ASS' Y..... 空滤器总成	1	81057-
	6692-81-7311	BODY..... 阀体	1	81057-
	6125-81-7032	ELEMENT ASS' Y..... 滤芯总成	1	81057-
2	☆	ELEMENT, INNER..... 内滤芯	1	81057-
3	600-181-9671	NUT..... 螺母	1	81057-
4	600-181-7511	WASHER, SEAL..... 密封垫	1	81057-
	600-181-4300	ELEMENT ASS' Y, OUTER..... 外滤芯总成	1	81057-
5	☆	ELEMENT, OUTER..... 外滤芯	1	81057-
6	600-181-1990	NUT, WING..... 翼形螺母	1	81057-
7	600-181-4591	WASHER, SEAL..... 密封垫	1	81057-
8	04064-01510	RING, SNAP..... 挡圈	1	81057-
9	6710-82-7130	BAFFLE..... 挡板	1	81057-
10	6710-82-7121	CUP..... 筒	1	81057-
11	600-181-1590	VALVE..... 阀门	1	81057-
12	6127-81-7190	O-RING..... O形圈	1	81057-
13	600-181-1490	CLAMP..... 卡箍	1	81057-
14	6127-81-4823	GASKET..... (K1)..... 密封垫	1	81057-
15	01580-11008	NUT..... 螺母	8	81057-
	01640-21016	WASHER..... 垫圈	8	81057-
17	6691-13-4610	BAND ASS' Y..... 绑带总成	1	81057-
	6691-21-6550	PIN..... 销	1	81057-
18	6691-21-6560	PIN, WITH THREAD..... 销	1	81057-
	6643-11-4641	BOLT..... 螺栓	1	81057-
19	6152-12-4560	BRACKET..... 支架	1	81057-
20	01010-51660	BOLT..... 螺栓	2	81057-
21	01010-81025	BOLT..... 螺栓	2	81057-
22	6152-12-4260	CONNECTOR..... 接头	1	81057-
23	6151-12-4470	HOSE..... 软管	1	81057-
24	07289-00105	CLAMP..... 卡箍	2	81057-
25	6152-12-4650	BRACKET..... 支架	1	81057-
26	01010-81035	BOLT..... 螺栓	2	81057-
27	01010-81045	BOLT..... 螺栓	2	81057-
28	6631-11-5630	SPACER..... 垫块	2	81057-
	□6167-11-8220	SPACER..... 垫块	2	81057-
29	01640-21016	WASHER..... 垫圈	4	81057-
30	6152-12-4680	PLATE..... 板	1	81057-
31	01010-E1035	BOLT..... 螺栓	2	81057-
32	6631-11-5630	SPACER..... 垫块	2	81057-

FIG. A1510-A3D1 EXHAUST MANIFOLD
排气歧管



PE35124

FIG NO. :A1510-A3D1

INDEX	PART NO.	DESCRIPTION	Q' TY	SERIAL NO.
1	6151-11-5110	MANIFOLD, EXHAUST, FRONT.....前排气歧管	1	81057-
2	6151-11-5130	MANIFOLD, EXHAUST, REAR.....后排气歧管	1	81057-
3	6151-11-5160	MANIFOLD, EXHAUST, CENTER.....中排气歧管	1	81057-
4	07042-00108	PLUG.....堵塞	1	81057-
5	6150-11-5810	GASKET.....(K1).....密封垫	6	81057-
6	6136-11-5120	SPACER.....垫块	16	81057-
7	01011-E1000	BOLT.....螺栓	16	81057-
	□01011-31000	BOLT.....螺栓	16	
8	6134-11-5120	SPACER.....垫块	2	81057-
9	01011-E1080	BOLT.....螺栓	2	81057-
	□01011-31080	BOLT.....螺栓	2	

FIG. A1530-A3D8 TURBOCHARGER OIL PIPING
涡轮增压器油管

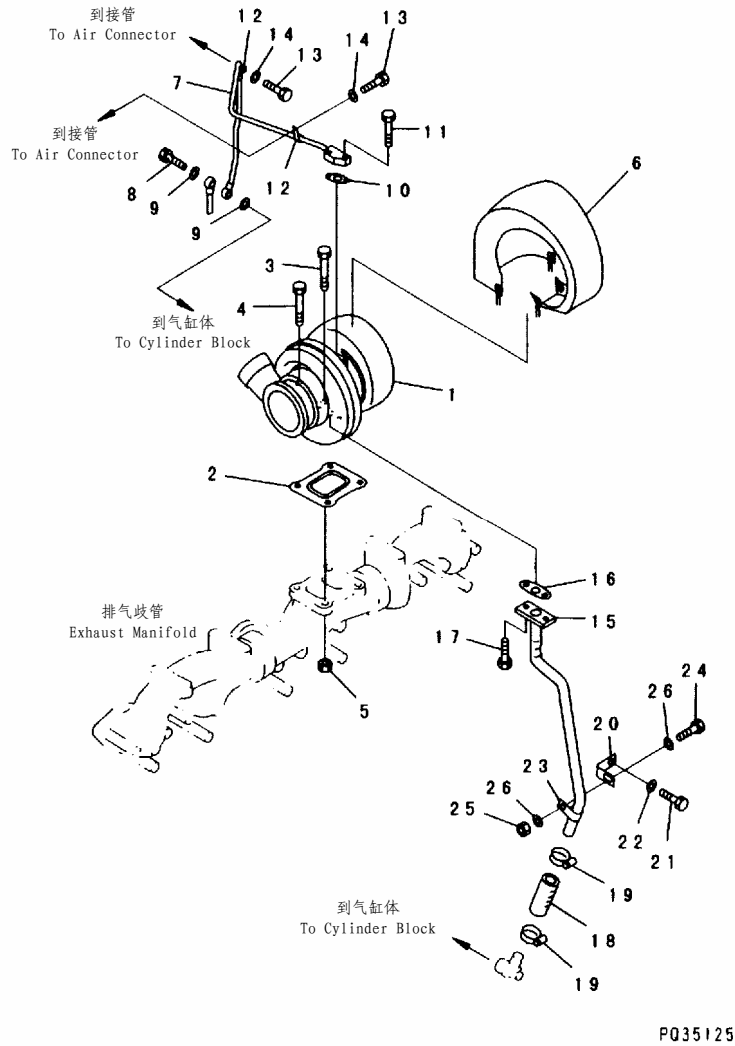
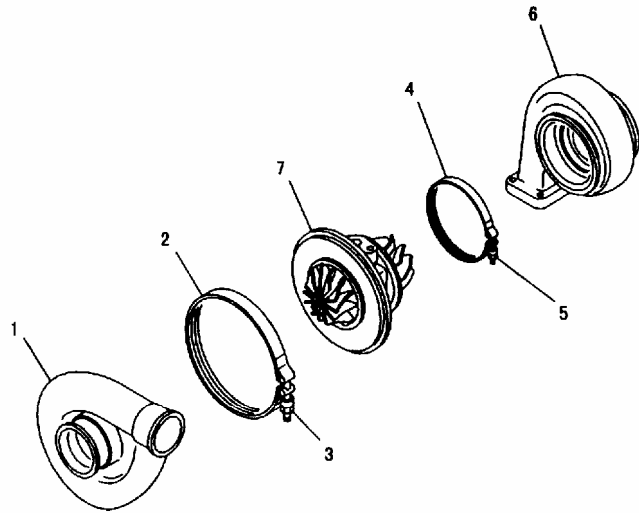

FIG NO. :A1530-A3D8

INDEX	PART NO.	DESCRIPTION	Q' TY	SERIAL NO.
1	(6152-82-8210)	TURBOCHARGER ASS' Y, (SEE FIG. A1530-B3D8)		
	涡轮增压器总成 (见FIG. A1530-B3D8)	1	81057-
2	6151-11-5710	GASKET.....(K1).....密封垫	1	81057-
3	01050-61045	BOLT.....螺栓	2	81057-
4	01010-E1035	BOLT.....螺栓	2	81057-
5	6114-11-5590	NUT.....螺母	2	81057-
6	6152-12-5410	COVER.....盖	1	81057-
7	6151-51-8242	TUBE, OIL.....油管	1	81057-
8	07206-31014	BOLT, JOINT.....螺栓, 接头	1	81057-
	□6127-71-5710	BOLT, JOINT.....螺栓, 接头	1	
9	07005-01412	GASKET.....(K1).....密封垫	2	81057-
10	6221-51-8160	GASKET.....(K1).....密封垫	1	81057-
11	01010-80830	BOLT.....螺栓	2	81057-
12	6151-53-8280	CLIP.....管夹	2	81057-
13	01010-81016	BOLT.....螺栓	2	81057-
14	01640-21016	WASHER.....垫圈	2	81057-
15	6152-52-8350	TUBE, OIL.....油管	1	81057-
16	6151-51-8721	GASKET.....(K1).....密封垫	1	81057-
17	01010-80820	BOLT.....螺栓	2	81057-
18	6210-51-8110	HOSE.....软管	1	81057-
19	07281-00359	CLAMP.....卡箍	2	81057-
20	6151-51-8380	PLATE.....板	1	81057-
21	01010-81030	BOLT.....螺栓	1	81057-
22	01640-21016	WASHER.....垫圈	1	81057-
23	04434-52110	CLIP.....管夹	1	81057-
	6600-01-5950	CLIP.....管夹	1	
24	01010-81020	BOLT.....螺栓	1	81057-
25	01580-11008	NUT.....螺母	1	81057-
26	01640-21016	WASHER.....垫圈	2	81057-

FIG. A1530-B3D8 TURBOCHARGER (INNER PARTS)
 涡轮增压器 (内部件)



PE31031

FIG NO. :A1530-B3D8

INDEX	PART NO.	DESCRIPTION	Q' TY	SERIAL NO.
	6152-82-8210	TURBOCHARGER ASS' Y.....涡轮增压器总成 THE SCHWITZER PART NUMBER IS THAT SP IS REMOVED FROM KOMATSU PART NUMBER LISTED BELOW. 将下列小松品番去除SP后即是SCHWITZER品番.	1	81057-
1	SP314262	. HOUSING, COMPRESSOR..... 压缩机体	1	81057-
2	SP194649	. V-CLAMP..... V形卡箍	1	81057-
3	SP130665	. NUT, LOCK..... 锁紧螺母	1	81057-
4	SP194650	. V-CLAMP..... V形卡箍	1	81057-
5	SP130665	. NUT, LOCK..... 锁紧螺母	1	81057-
6	SP314555	. HOUSING, TURBINE..... 涡轮壳	1	81057-
7	SP314473	. CORE ASS' Y..... 芯子总成	1	81057-

FIG. A1610-A3G9 MUFFLER (#60721-77535)
消音器

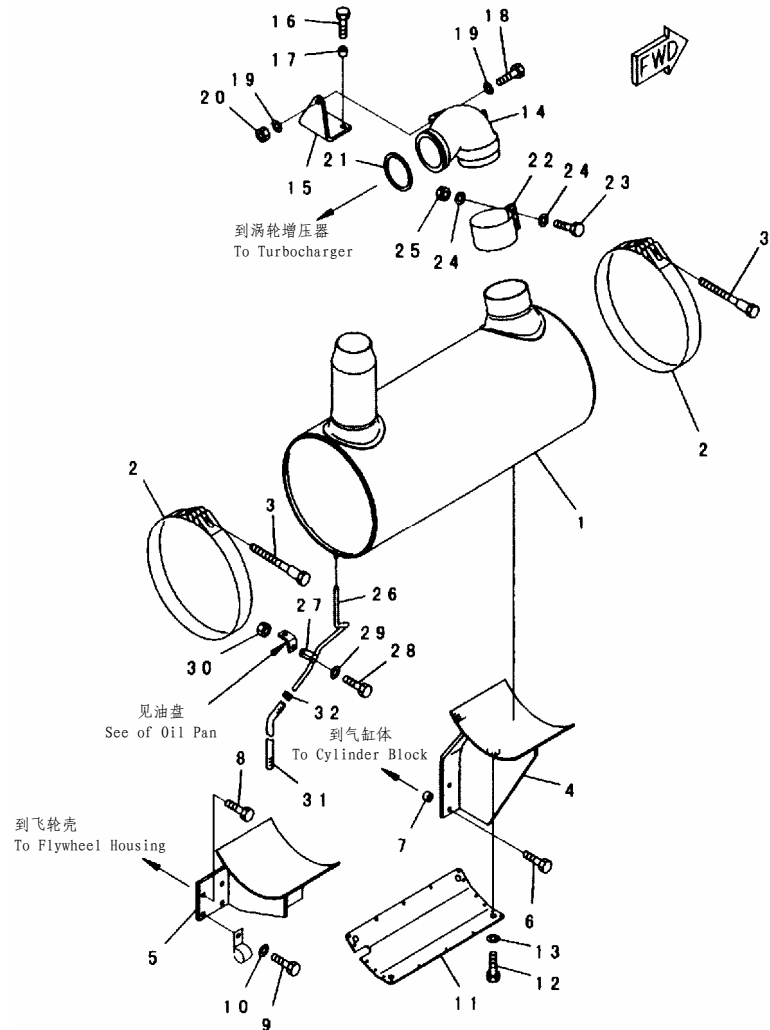

PD35126

FIG NO. :A1610-A3G9

INDEX	PART NO.	DESCRIPTION	Q' TY	SERIAL NO.
1	6152-12-5720	MUFFLER..... 消音器	1	60721-77535
2	6150-12-5840	BAND..... 绑带	2	60721-77535
	6691-21-6550	. PIN..... 销	1	60721-77535
	6691-21-6560	. PIN, WITH THREAD..... 销	1	60721-77535
3	6643-11-4641	BOLT..... 螺栓	2	60721-77535
4	6152-12-5440	BRACKET..... 支架	1	60721-77535
5	6152-12-5450	BRACKET..... 支架	1	60721-77535
6	01010-81040	BOLT..... 螺栓	4	69113-77535
	□01010-51040	BOLT..... 螺栓	4	60721-69112
7	195-01-14540	COLLAR..... 衬套	4	60721-77535
8	01010-81025	BOLT..... 螺栓	3	69113-77535
	□01010-51020	BOLT..... 螺栓	3	60721-69112
9	01010-81025	BOLT..... 螺栓	1	69113-77535
	□01010-51025	BOLT..... 螺栓	1	60721-69112
10	01640-21016	WASHER..... 垫圈	1	60721-77535
11	6152-12-5460	COVER..... 盖	1	60721-77535
12	01010-E1016	BOLT..... 螺栓	4	69113-77535
	□01010-61016	BOLT..... 螺栓	4	60721-69112
13	01643-31032	WASHER..... 垫圈	4	69113-77535
14	6152-12-5430	ELBOW..... 接头	1	60721-77535
15	6152-12-5470	BRACKET..... 支架	1	60721-77535
16	01010-E1040	BOLT..... 螺栓	2	69113-77535
	□01010-61040	BOLT..... 螺栓	2	60721-69112
17	6631-11-5630	SPACER..... 垫块	2	60721-77535
18	01010-E1035	BOLT..... 螺栓	1	69113-77535
	□01010-61035	BOLT..... 螺栓	1	60721-69112
19	01643-31032	WASHER..... 垫圈	2	60721-77535
20	01580-01008	NUT..... 螺母	1	60721-77535
21	6151-11-5280	RING..... (K1)..... 隔圈	1	60721-77535
22	6152-12-5850	CLAMP..... 卡箍	1	60721-77535
23	01010-E1245	BOLT..... 螺栓	2	69113-77535
	□01010-31245	BOLT..... 螺栓	2	60721-69112
24	01643-31232	WASHER..... 垫圈	4	60721-77535
25	01580-01210	NUT..... 螺母	2	60721-77535
26	6152-12-5810	TUBE..... 硬管	1	60721-77535
27	6215-81-5391	CLIP..... 管夹	1	60721-77535
28	01010-81020	BOLT..... 螺栓	1	60721-77535
29	01640-21016	WASHER..... 垫圈	1	60721-77535
30	01580-01008	NUT..... 螺母	1	60721-77535
31	07260-20950	HOSE..... 软管	1	60721-77535
32	07285-00155	CLIP..... 管夹	1	60721-77535

FIG. A1610-A3P6 MUFFLER (#77536-77860)
消音器

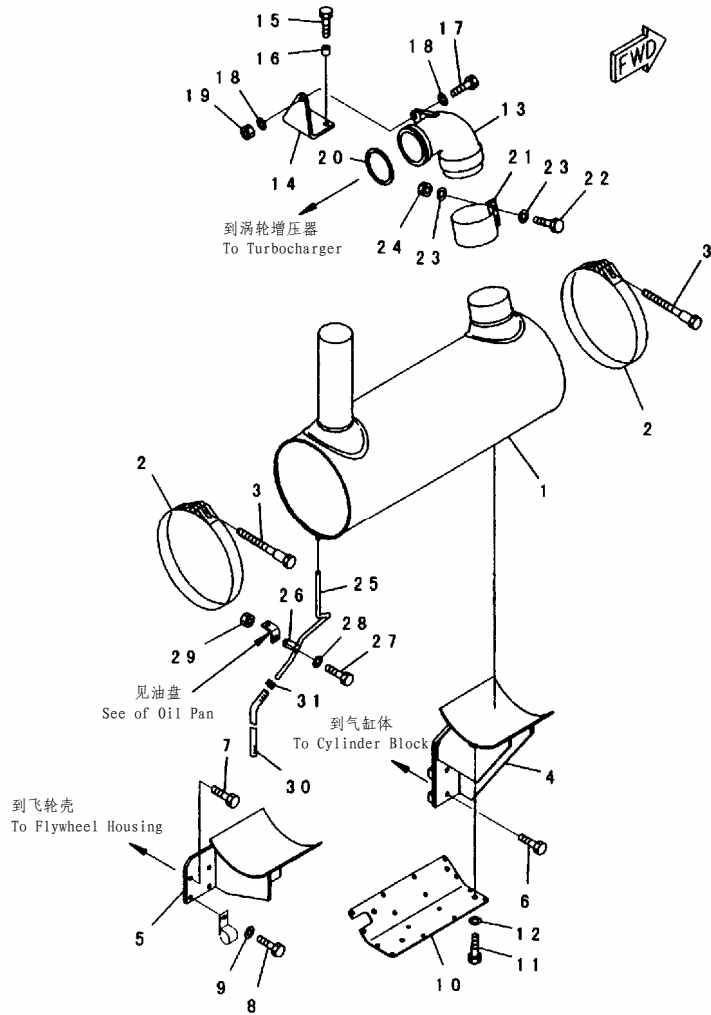

P004258

FIG NO. :A1610-A3P6

INDEX	PART NO.	DESCRIPTION	Q' TY	SERIAL NO.
1	6152-12-5360	MUFFLER..... 消音器	1	77536-77860
2	6150-13-5840	BAND ASS' Y..... 绑带总成	2	77536-77860
	6691-21-6550	. PIN..... 销	1	77536-★
	6691-21-6560	. PIN, WITH THREAD..... 销	1	77536-★
3	6643-11-4641	BOLT..... 螺栓	2	77536-★
4	6152-12-5320	BRACKET..... 支架	1	77536-77860
5	6152-12-5310	BRACKET..... 支架	1	77536-77860
6	01010-81040	BOLT..... 螺栓	4	77536-★
7	01010-81025	BOLT..... 螺栓	3	77536-★
8	01010-81025	BOLT..... 螺栓	1	77536-★
9	01640-21016	WASHER..... 垫圈	1	77536-★
10	6152-12-5340	COVER..... 盖	1	77536-77860
11	01010-E1016	BOLT..... 螺栓	4	77536-★
12	01643-31032	WASHER..... 垫圈	4	77536-★
13	6152-12-5350	ELBOW..... 接头	1	77536-77860
14	6152-12-5470	BRACKET..... 支架	1	77536-★
15	01010-E1040	BOLT..... 螺栓	2	77536-★
16	6631-11-5630	SPACER..... 垫块	2	77536-★
17	01010-E1035	BOLT..... 螺栓	1	77536-★
18	01643-31032	WASHER..... 垫圈	2	77536-★
19	01580-01008	NUT..... 螺母	1	77536-★
20	6151-11-5280	RING..... (K1)..... 隔圈	1	77536-★
21	6152-11-5850	CLAMP..... 卡箍	1	77536-★
22	01010-E1245	BOLT..... 螺栓	2	77536-★
23	01643-31232	WASHER..... 垫圈	4	77536-★
24	01580-01210	NUT..... 螺母	2	77536-★
25	6152-12-5330	TUBE..... 硬管	1	77536-77860
26	6215-81-5391	CL IP..... 管夹	1	77536-★
27	01010-81020	BOLT..... 螺栓	1	77536-★
28	01640-21016	WASHER..... 垫圈	1	77536-★
29	01580-01008	NUT..... 螺母	1	77536-★
30	07260-20950	HOSE..... 软管	1	77536-★
31	07285-00155	CL IP..... 管夹	1	77536-★

消音器

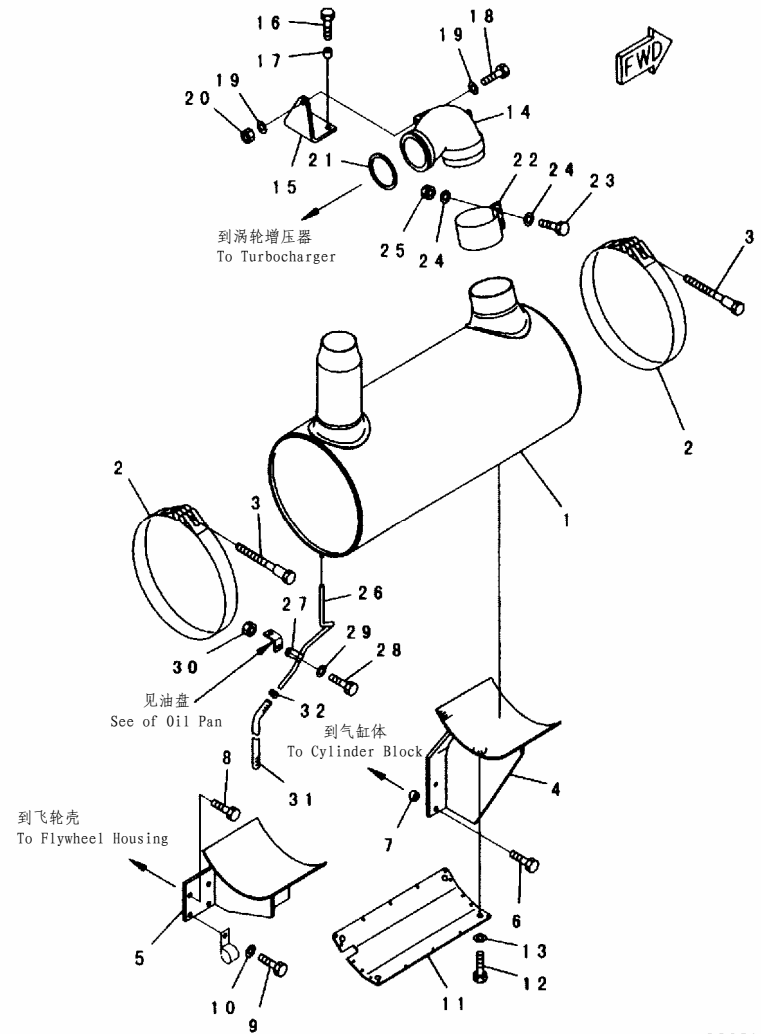

P035126

INDEX	PART NO.	DESCRIPTION	Q' TY	SERIAL NO.
1	6152-12-5720	MUFFLER..... 消音器	1	81057-
2	6150-12-5840	BAND..... 绑带总成	2	81057-
	6691-21-6550	. PIN..... 销	1	81057-
	6691-21-6560	. PIN, WITH THREAD..... 销	1	81057-
3	6643-11-4641	BOLT..... 螺栓	2	81057-
4	6152-12-5440	BRACKET..... 支架	1	81057-
5	6152-12-5450	BRACKET..... 支架	1	81057-
6	01010-81040	BOLT..... 螺栓	4	81057-
7	195-01-14540	COLLAR..... 衬套	4	81057-
8	01010-81025	BOLT..... 螺栓	3	81057-
9	01010-81025	BOLT..... 螺栓	1	81057-
10	01640-21016	WASHER..... 垫圈	1	81057-
11	6152-12-5460	COVER..... 盖	1	81057-
12	01010-E1016	BOLT..... 螺栓	4	81057-
13	01643-31032	WASHER..... 垫圈	4	81057-
14	6152-12-5430	ELBOW..... 接头	1	81057-
15	6152-12-5470	BRACKET..... 支架	1	81057-
16	01010-E1040	BOLT..... 螺栓	2	81057-
17	6631-11-5630	SPACER..... 垫块	2	81057-
18	01010-E1035	BOLT..... 螺栓	1	81057-
19	01643-31032	WASHER..... 垫圈	2	81057-
20	01580-01008	NUT..... 螺母	1	81057-
21	6151-11-5280	R I N G..... (K1)..... 隔圈	1	81057-
22	6152-11-5850	CLAMP..... 卡箍	1	81057-
23	01010-E1245	BOLT..... 螺栓	2	81057-
24	01643-31232	WASHER..... 垫圈	4	81057-
25	01580-01210	NUT..... 螺母	2	81057-
26	6152-12-5810	TUBE..... 硬管	1	81057-
27	6215-81-5391	CL I P..... 管夹	1	81057-
28	01010-81020	BOLT..... 螺栓	1	81057-
29	01640-21016	WASHER..... 垫圈	1	81057-
30	01580-01008	NUT..... 螺母	1	81057-
31	07260-20950	HOSE..... 软管	1	81057-
32	07285-00155	CL I P..... 管夹	1	81057-

FIG. A1790-A8A1 WATER TEMPERATURE SENSOR
水温传感器

FIG NO. :A1790-A8A1

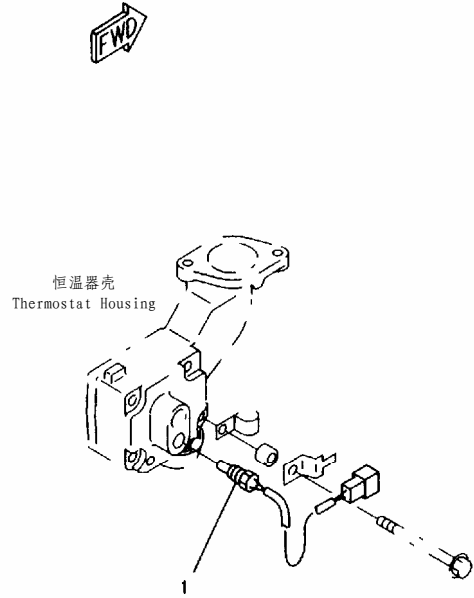

PD35127

INDEX	PART NO.	DESCRIPTION	Q' TY	SERIAL NO.
1	7861-92-3320	SENSOR, WATER TEMPERATURE.....水温传感器	1	81057-

气缸体

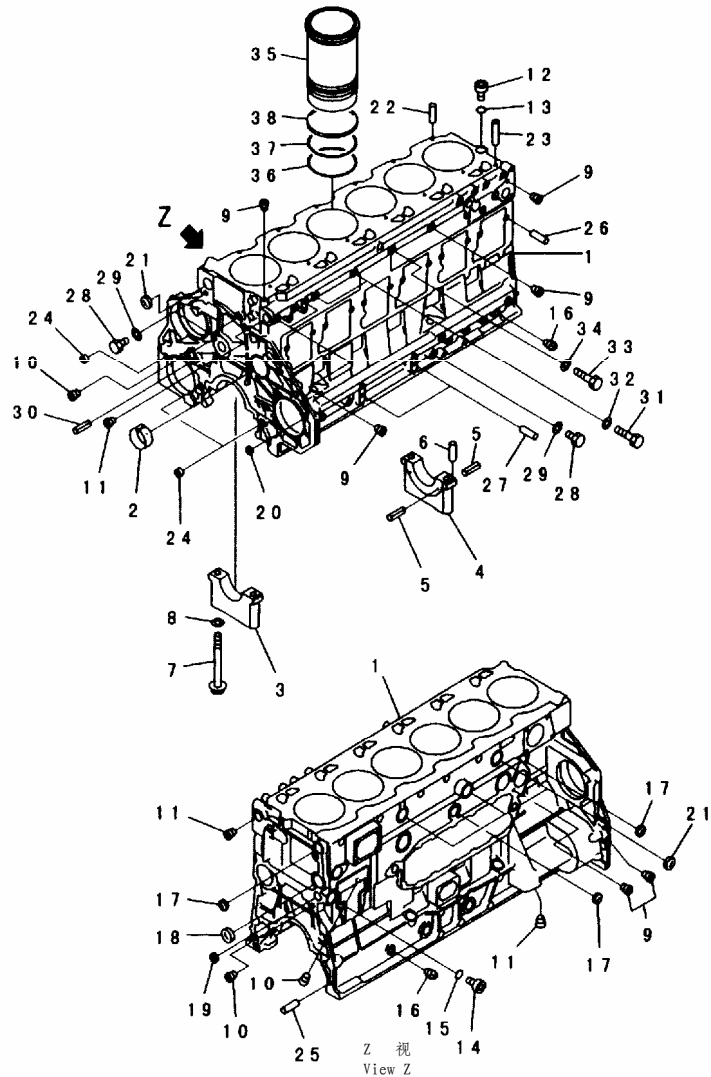

PD35128

INDEX	PART NO.	DESCRIPTION	Q' TY	SERIAL NO.
	6151-22-1100	CYLINDER BLOCK ASS'Y.....气缸体总成	1	81057-
1	☆	BLOCK, CYLINDER.....气缸体	1	81057-
2	6150-21-1490	BUSHING, CAMSHAFT.....凸轮轴轴套	7	81057-
3	△6150-29-1210	CAP, MAIN METAL, NO. 1, 2, 3, 4, 5, 6.....套环	6	81057-
4	△6150-29-1250	CAP, MAIN METAL, NO. 7.....套环	1	81057-
5	04025-00408	PIN, SPRING.....弹簧销	6	81057-
6	04020-00514	PIN.....销	2	81057-
7	6150-21-1710	BOLT.....螺栓	14	81057-
8	01643-31645	WASHER.....垫圈	14	81057-
9	07043-50108	PLUG.....堵塞	7	81057-
10	07043-50211	PLUG.....堵塞	3	81057-
11	07043-50617	PLUG.....堵塞	3	81057-
12	07040-12414	PLUG.....堵塞	1	81057-
13	07002-22434	O-RING.....(K2) O形圈	1	81057-
14	07040-13016	PLUG.....堵塞	1	81057-
15	07002-23034	O-RING.....(K2) O形圈	1	81057-
16	07042-00312	PLUG.....堵塞	2	81057-
17	07046-43016	PLUG.....堵塞	3	81057-
18	07046-44016	PLUG.....堵塞	1	81057-
19	07046-22516	PLUG.....堵塞	1	81057-
20	07046-21210	PLUG.....堵塞	4	81057-
21	07046-43516	PLUG.....堵塞	4	81057-
22	04020-00820	PIN, DOWEL.....定位销	12	81057-
23	6150-21-1170	TUBE.....硬管	1	81057-
24	6150-41-2430	PIN.....销	3	81057-
25	6150-21-4770	PIN, DOWEL.....定位销	2	81057-
26	6150-41-2430	PIN.....销	12	81057-
27	04020-01024	PIN, DOWEL.....定位销	2	81057-
28	6110-53-5910	PLUG.....堵塞	3	81057-
29	07005-01412	GASKET.....(K2) 密封垫	3	81057-
30	04025-00512	PIN, SPRING.....弹簧销	1	81057-
31	01050-51012	BOLT.....螺栓	2	81057-
32	07005-01012	GASKET.....(K2) 密封垫	2	81057-
33	01050-51420	BOLT.....螺栓	1	81057-
34	07005-01412	GASKET.....(K2) 密封垫	1	81057-
35	6151-22-2220	LINER, CYLINDER.....缸套	6	81057-
36	6150-21-2230	O-RING, LOWER.....(K2) O形圈, 下部	6	81057-
37	6150-21-2240	O-RING, UPPER.....(K2) O形圈, 上部	6	81057-
38	6150-21-2250	SEAL, CREVICE.....(K2) 密封环	6	81057-

FIG. A2010-A3J1 CYLINDER BLOCK (1/2) (WITH BYPASS FILTER)
 气缸体 (1/2) (带旁通滤清器)

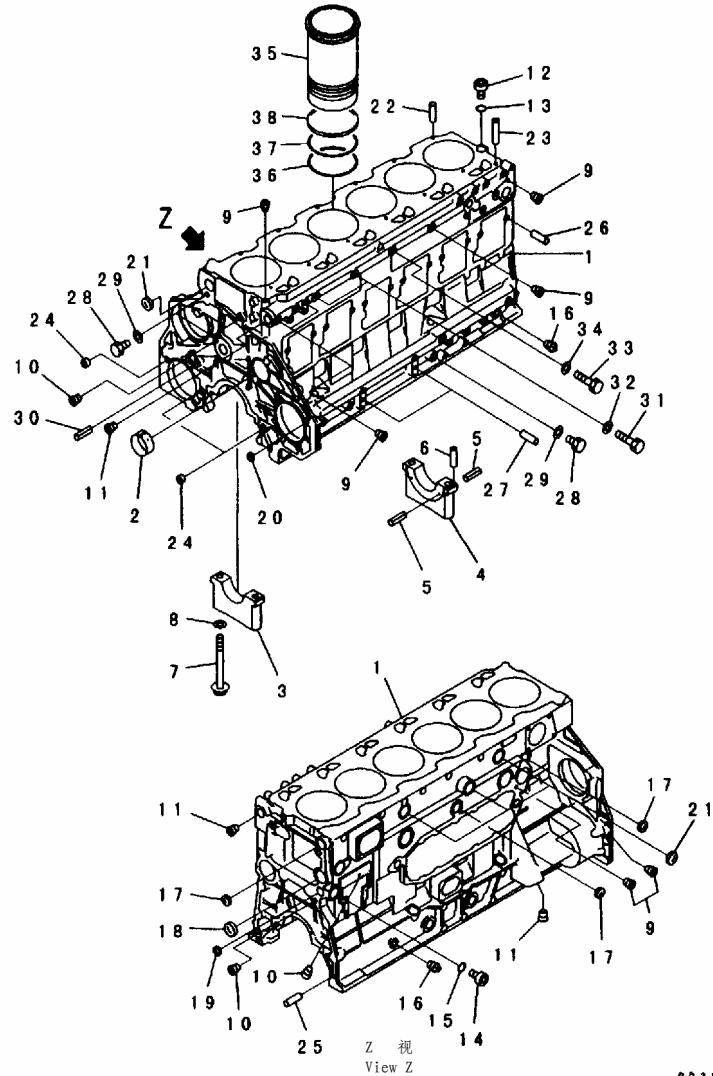

P035128

FIG NO. :A2010-A3J1

INDEX	PART NO.	DESCRIPTION	Q' TY	SERIAL NO.
	6151-22-1100	CYLINDER BLOCK ASS' Y.....气缸体总成	1	81057-
1	☆	BLOCK, CYLINDER.....气缸体	1	81057-
2	6150-21-1490	BUSHING, CAMSHAFT.....凸轮轴轴套	7	81057-
3	△6150-29-1210	CAP, MAIN METAL, NO. 1, 2, 3, 4, 5, 6.....套环	6	81057-
4	△6150-29-1250	CAP, MAIN METAL, NO. 7.....套环	1	81057-
5	04025-00408	PIN, SPRING.....弹簧销	6	81057-
6	04020-00514	PIN.....销	2	81057-
7	6150-21-1710	BOLT.....螺栓	14	81057-
8	01643-31645	WASHER.....垫圈	14	81057-
9	07043-50108	PLUG.....堵塞	7	81057-
10	07043-50211	PLUG.....堵塞	3	81057-
11	07043-50617	PLUG.....堵塞	3	81057-
12	07040-12414	PLUG.....堵塞	1	81057-
13	07002-22434	O-RING.....(K2) O形圈	1	81057-
14	07040-13016	PLUG.....堵塞	1	81057-
15	07002-23034	O-RING.....(K2) O形圈	1	81057-
16	07042-00312	PLUG.....堵塞	2	81057-
17	07046-43016	PLUG.....堵塞	3	81057-
18	07046-44016	PLUG.....堵塞	1	81057-
19	07046-22516	PLUG.....堵塞	1	81057-
20	07046-21210	PLUG.....堵塞	4	81057-
21	07046-43516	PLUG.....堵塞	4	81057-
22	04020-00820	PIN, DOWEL.....定位销	12	81057-
23	6150-21-1170	TUBE.....硬管	1	81057-
24	6150-41-2430	PIN.....销	3	81057-
25	6150-21-4770	PIN, DOWEL.....定位销	2	81057-
26	6150-41-2430	PIN.....销	12	81057-
27	04020-01024	PIN, DOWEL.....定位销	2	81057-
28	6110-53-5910	PLUG.....堵塞	3	81057-
29	07005-01412	GASKET.....(K2) 密封垫	3	81057-
30	04025-00512	PIN, SPRING.....弹簧销	1	81057-
31	01050-51012	BOLT.....螺栓	2	81057-
32	07005-01012	GASKET.....(K2) 密封垫	2	81057-
33	01050-51420	BOLT.....螺栓	1	81057-
34	07005-01412	GASKET.....(K2) 密封垫	1	81057-
35	6151-22-2220	LINER, CYLINDER.....缸套	6	81057-
36	6150-21-2230	O-RING, LOWER.....(K2) O形圈, 下部	6	81057-
37	6150-21-2240	O-RING, UPPER.....(K2) O形圈, 上部	6	81057-
38	6150-21-2250	SEAL, CREVICE.....(K2) 密封环	6	81057-

FIG. A2010-B3E9 CYLINDER BLOCK (2/2)
气缸体

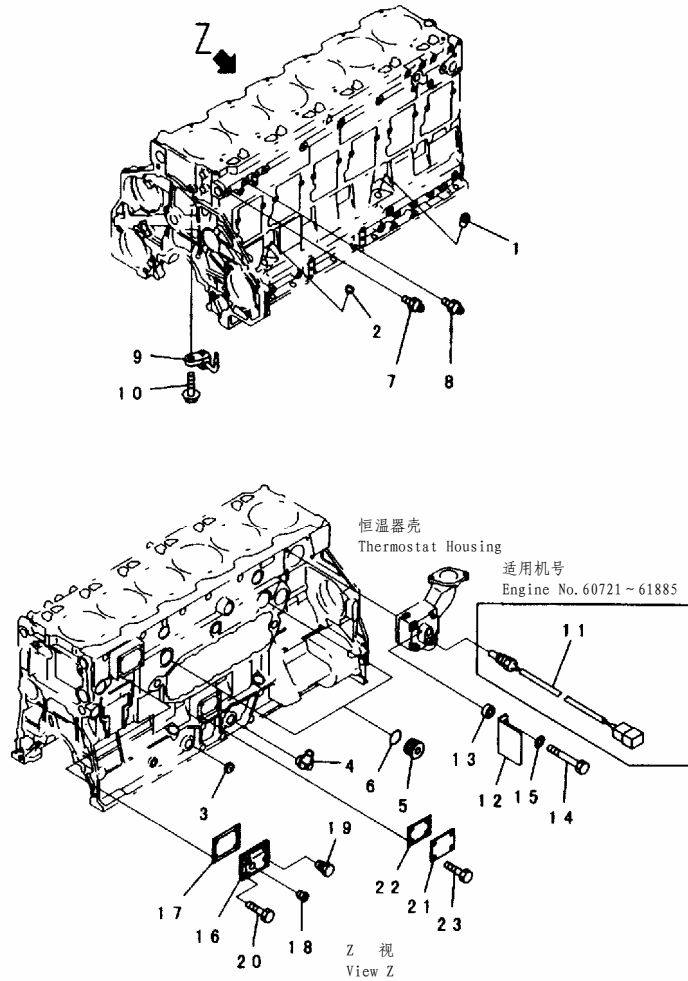

PQ35129

FIG NO. :A2010-B3E9

INDEX	PART NO.	DESCRIPTION	Q' TY	SERIAL NO.
1	6150-21-5910	BUSHING, OIL GAUGE GUIDE..... 油标套管	1	81057-
2	07046-22010	PLUG..... 堵塞	3	81057-
3	07046-22816	PLUG..... 堵塞	1	81057-
4	6151-51-8130	ELBOW, TURBOCHARGER OIL DRAIN 接头, 增压器放油	1	81057-
5	6150-21-1180	PLUG..... 堵塞	2	81057-
6	6150-21-1190	O-RING..... (K2)..... O形圈	2	81057-
7	08073-10505	SWITCH..... 开关	1	81057-
8	08073-10515	SWITCH..... 开关	1	81057-
9	6151-22-1810	NOZZLE, PISTON COOLING..... 喷嘴	6	81057-
10	01435-00816	BOLT..... 螺栓	6	81057-
11	7861-92-3320	SENSOR, WATER TEMPERATURE..... 水温传感器	1	60721-61885
12	6152-12-5520	COVER..... 盖	1	81057-
13	6131-12-5920	SPACER..... 垫块	2	81057-
14	01010-81085	BOLT..... 螺栓	2	81057-
15	01643-31032	WASHER..... 垫圈	2	81057-
16	6210-21-1960	COVER..... 盖	1	81057-
17	6210-21-1971	GASKET..... (K2)..... 密封垫	1	81057-
18	07043-00415	PLUG..... 堵塞	1	81057-
19	287-35-11470	PLUG..... 堵塞	1	81057-
20	01010-81025	BOLT..... 螺栓	4	81057-
21	6306-21-4710	PLATE..... 板	1	81057-
22	6206-21-6870	GASKET..... (K2)..... 密封垫	1	81057-
23	01010-81020	BOLT..... 螺栓	4	81057-

FIG. A2010-B3J1 CYLINDER BLOCK (2/2) (WITH BYPASS FILTER)
 气缸体 (2/2) (带旁通滤清器)

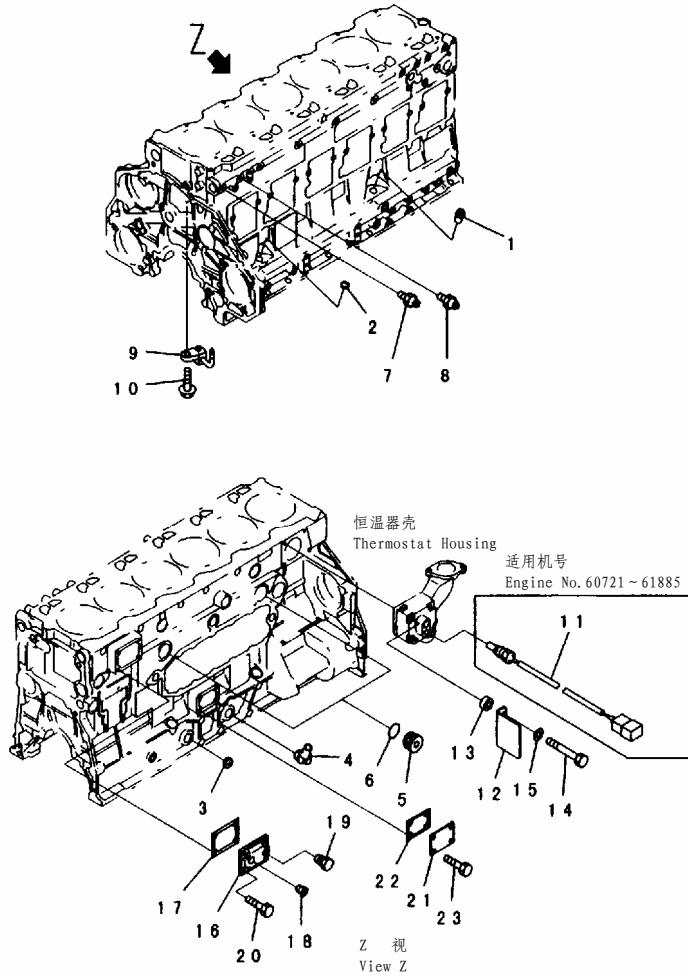

P035129

FIG NO. :A2010-B3J1

INDEX	PART NO.	DESCRIPTION	Q' TY	SERIAL NO.
1	6150-21-5910	BUSHING, OIL GAUGE GUIDE..... 油标套管	1	81057-
2	07046-22010	PLUG..... 堵塞	3	81057-
3	07046-22816	PLUG..... 堵塞	1	81057-
4	6151-51-8130	ELBOW, TURBOCHARGER OIL DRAIN 接头, 增压器放油	1	81057-
5	6150-21-1180	PLUG..... 堵塞	2	81057-
6	6150-21-1190	O-RING..... (K2)..... O形圈	2	81057-
7	08073-10505	SWITCH..... 开关	1	81057-
8	08073-10515	SWITCH..... 开关	1	81057-
9	6151-22-1810	NOZZLE, PISTON COOLING..... 喷嘴	6	81057-
10	01435-00816	BOLT..... 螺栓	6	81057-
11	7861-92-3320	SENSOR, WATER TEMPERATURE..... 水温传感器	1	60721-61885
12	6152-12-5520	COVER..... 盖	1	81057-
13	6131-12-5920	SPACER..... 垫块	2	81057-
14	01010-81085	BOLT..... 螺栓	2	81057-
15	01643-31032	WASHER..... 垫圈	2	81057-
16	6210-21-1960	COVER..... 盖	1	81057-
17	6210-21-1971	GASKET..... (K2)..... 密封垫	1	81057-
18	07043-00415	PLUG..... 堵塞	1	81057-
19	287-35-11470	PLUG..... 堵塞	1	81057-
20	01010-81025	BOLT..... 螺栓	4	81057-
21	6306-21-4710	PLATE..... 板	1	81057-
22	6206-21-6870	GASKET..... (K2)..... 密封垫	1	81057-
23	01010-81020	BOLT..... 螺栓	4	81057-

FIG. A2040-A3E1 FRONT COVER
前盖

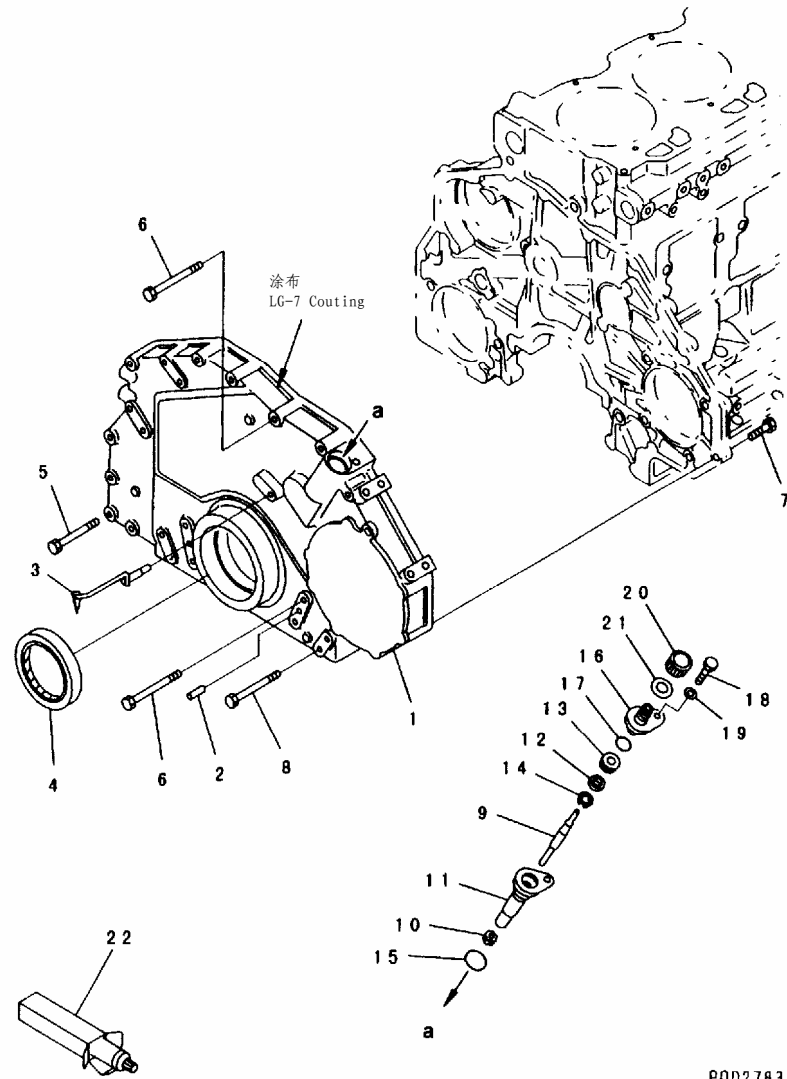

PQD2783

FIG NO. :A2040-A3E1

INDEX	PART NO.	DESCRIPTION	Q' TY	SERIAL NO.
1	6152-22-3140	COVER, FRONT..... 前盖	1	81057-
2	04020-01228	PIN, DOWEL..... 定位销	2	81057-
3	6150-22-3430	POINTER..... 销	1	81057-
4	6150-21-3230	SEAL, FRONT..... (K2)..... 密封环	1	81057-
5	01010-81065	BOLT..... 螺栓	7	81057-
6	01010-81075	BOLT..... 螺栓	5	81057-
7	6150-81-9130	BOLT..... 螺栓	4	81057-
8	01010-81070	BOLT..... 螺栓	4	81057-
9	6150-81-5100	DRIVE ASS'Y..... 终传动总成	1	81057-
10	6150-81-5120	SHAFT..... 轴	1	81057-
11	6110-73-3220	GEAR..... 齿轮	1	81057-
12	6150-81-5110	BUSHING..... 衬套	1	81057-
13	6150-71-1910	SEAL..... (K2)..... 密封垫	1	81057-
14	6162-73-1960	WASHER, FELT..... (K2)..... 毛毡垫	1	81057-
15	6162-73-1970	SPACER..... 垫块	1	81057-
16	07000-03030	O-RING..... (K2)..... O形圈	1	81057-
17	6150-81-5140	HOUSING..... 罩	1	81057-
18	07000-02020	O-RING..... (K2)..... O形圈	1	81057-
19	01014-51030	BOLT..... 螺栓	1	81057-
20	01640-21016	WASHER..... 垫圈	1	81057-
21	6136-81-5291	CAP..... 盖	1	81057-
22	6130-82-5270	GASKET..... 密封垫	1	81057-
	09920-00150	LIQUID GASKET, LG-7, 150G..... 液体密封胶	AR	81057-

FIG. A2050-A3A1 IDLER GEAR
惰轮

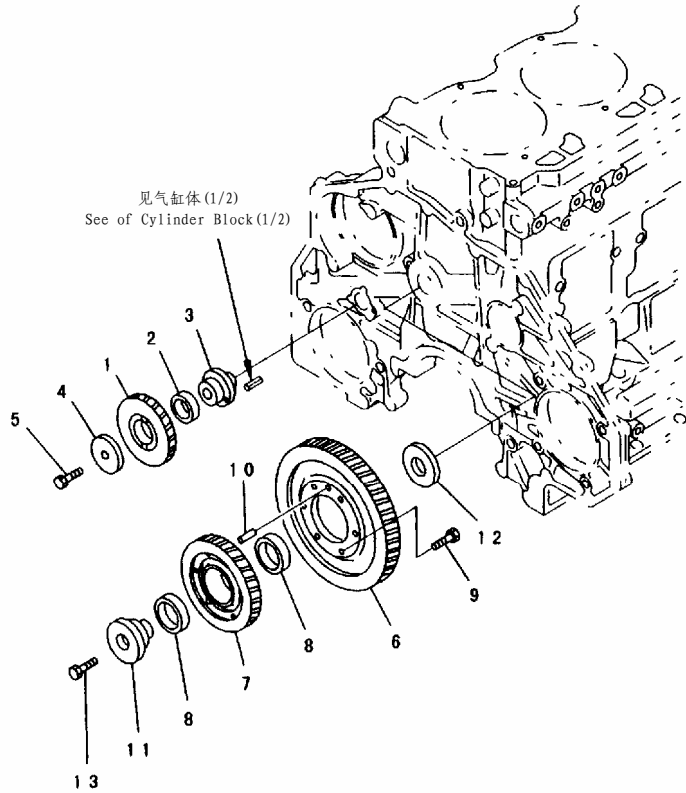

PE35131

FIG NO. : A2050-A3A1

INDEX	PART NO.	DESCRIPTION	Q' TY	SERIAL NO.
	6150-31-6100	GEAR ASS' Y..... 齿轮总成	1	81057-
1	☆	GEAR..... 齿轮	1	81057-
2	6150-31-6120	BUSHING..... 衬套	1	81057-
3	6150-21-2510	SHAFT..... 轴	1	81057-
4	6150-21-2520	PLATE..... 板	1	81057-
5	01010-31460	BOLT..... 螺栓	1	81057-
6	6152-31-6310	GEAR..... 齿轮	1	81057-
	6150-31-6311	GEAR..... 齿轮	1	60721-69112
	6150-31-6201	GEAR ASS' Y..... 齿轮总成	1	81057-
7	☆	GEAR..... 齿轮	1	81057-
8	6150-31-6220	BUSHING..... 衬套	2	81057-
9	01010-81025	BOLT..... 螺栓	6	81057-
10	6127-21-1260	PIN, DOWEL..... 定位销	1	81057-
11	6150-21-2411	SHAFT..... 轴	1	81057-
12	6150-21-2421	PLATE..... 板	1	81057-
13	6150-21-2431	BOLT..... 螺栓	1	81057-

FIG. A2060-A3D7 CAMFOLLOWER COVER
凸轮轴盖

FIG NO. : A2060-A3D7

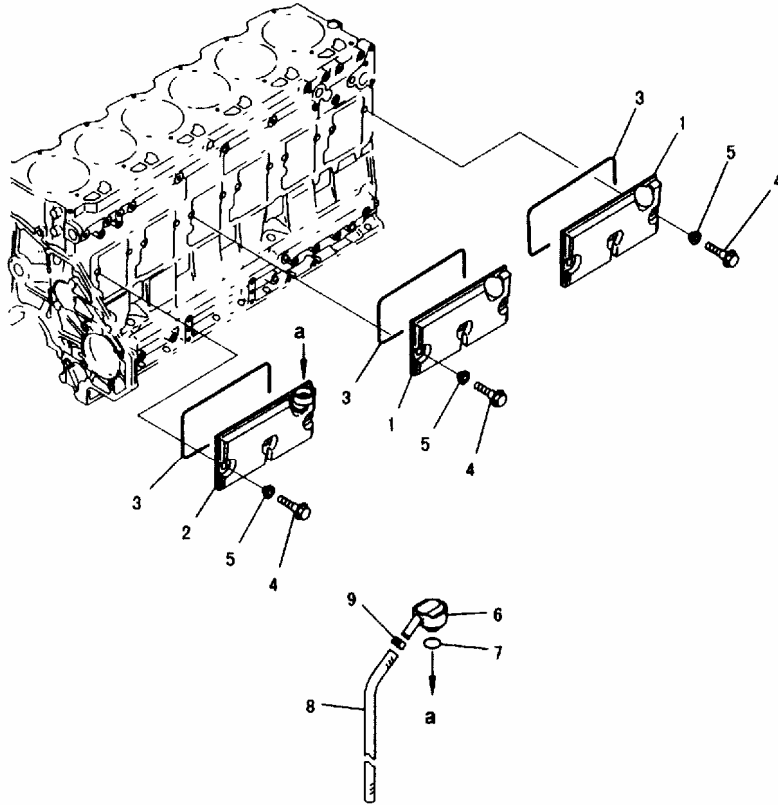

PE35132

INDEX	PART NO.	DESCRIPTION	Q' TY	SERIAL NO.
1	6150-22-6430	COVER..... 盖	2	81057-
2	6150-22-6600	COVER ASS' Y..... 盖总成	1	81057-
3	6150-21-6450	GASKET (K2) 密封垫	3	81057-
4	6210-21-6471	BOLT..... 螺栓	9	81057-
5	6150-21-6391	PACKING..... (K2) 衬垫	9	81057-
6	6150-21-6710	BREATHER..... 透气塞	1	81057-
7	6114-21-5190	O-RING (K2) O形圈	1	81057-
8	07286-01985	HOSE..... 软管	1	81057-
9	07285-00220	CLIP..... 管夹	1	81057-

FIG. A2110-A3G4 OIL PAN AND SUCTION TUBE
油底壳和吸油管

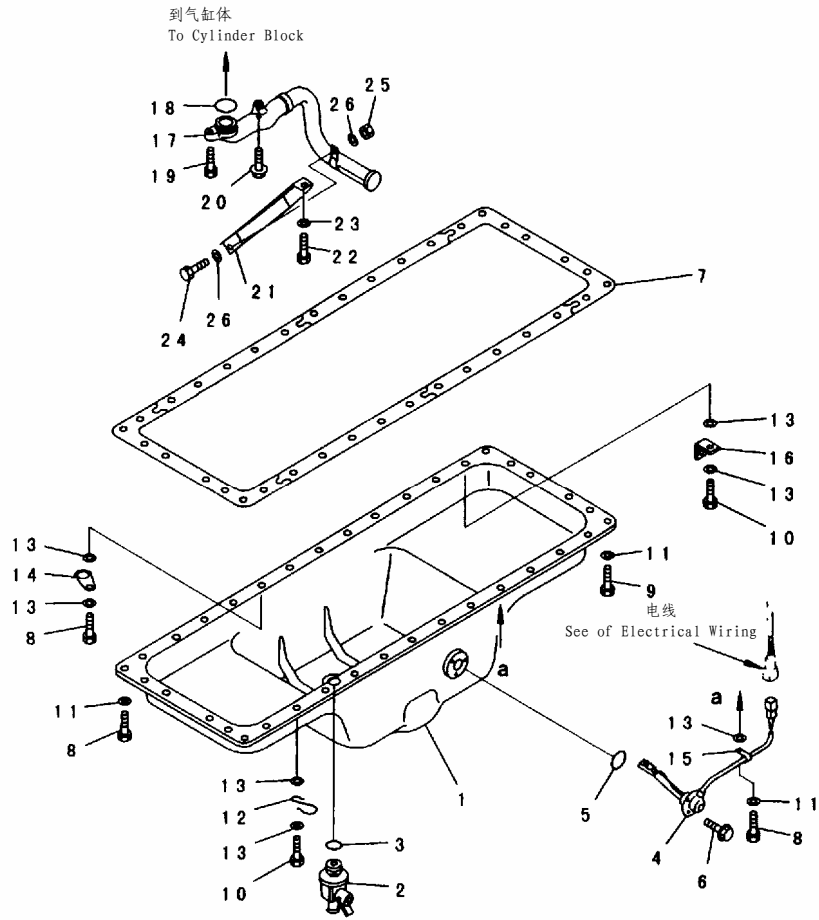

PE35133

FIG NO. :A2110-A3G4

INDEX	PART NO.	DESCRIPTION	Q' TY	SERIAL NO.
1	6150-23-5181	PAN, OIL..... 油底壳	1	81057-
2	6150-23-5190	COCK, DRAIN..... 放油龙头	1	81057-
3	07002-22434	O-RING (K2)..... O形圈	1	81057-
4	7861-92-4210	SENSOR, OIL LEVEL..... 油位传感器	1	81057-
5	7861-91-4220	O-RING (K2)..... O形圈	1	81057-
6	01435-20612	BOLT..... 螺栓	3	81057-
7	6150-21-5812	GASKET (K2)..... 密封垫	1	81057-
8	01010-81030	BOLT..... 螺栓	8	81057-
9	01010-81025	BOLT..... 螺栓	26	81057-
10	01010-81035	BOLT..... 螺栓	2	81057-
11	01640-21016	WASHER..... 垫圈	33	81057-
12	6130-22-5290	CLIP, BREATHER HOSE..... 透气管夹	1	81057-
13	01643-31032	WASHER..... 垫圈	7	81057-
14	6101-61-6620	CLAMP..... 卡箍	1	81057-
15	08036-10814	CLIP..... 管夹	1	81057-
	08036-10810	CLIP..... 管夹	1	
16	6150-61-6370	BRACKET..... 支架	1	81057-
17	6150-51-6350	STRAINER, OIL..... 过滤器, 油	1	81057-
18	07000-63045	O-RING (K2)..... O形圈	1	81057-
19	01010-81035	BOLT..... 螺栓	1	81057-
20	6150-81-9370	BOLT..... 螺栓	1	81057-
21	6150-51-6241	BRACKET..... 支架	1	81057-
22	01010-81020	BOLT..... 螺栓	1	81057-
23	01643-31032	WASHER..... 垫圈	1	81057-
24	01010-81025	BOLT..... 螺栓	1	81057-
25	01580-01008	NUT..... 螺母	1	81057-
26	01640-21016	WASHER..... 垫圈	2	81057-
	□01643-31032	WASHER..... 垫圈	2	

FIG. A2110-B3G4 OIL LEVEL GAUGE
油位计

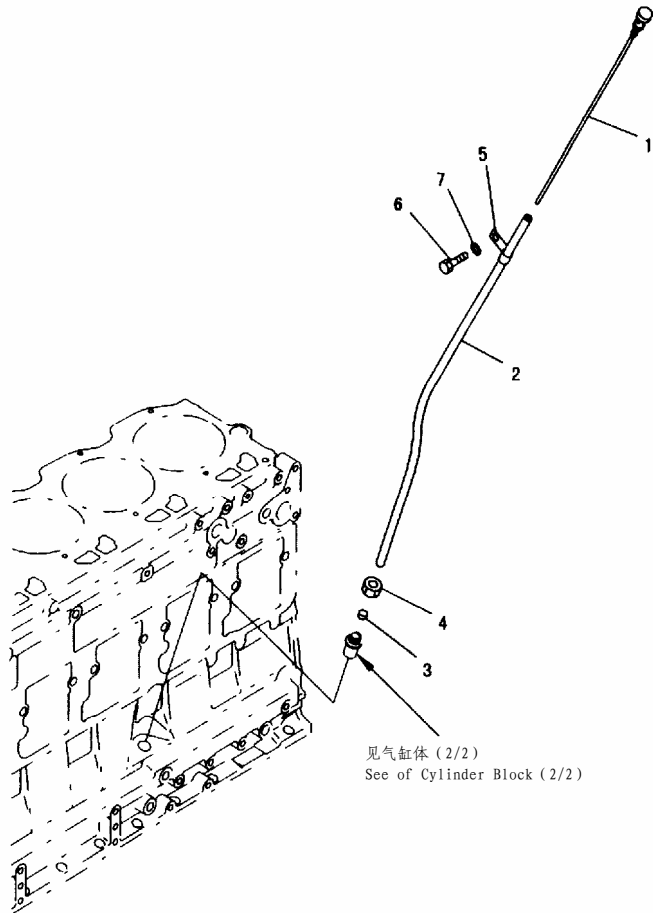

PD35134

FIG NO. :A2110-B3G4

INDEX	PART NO.	DESCRIPTION	Q' TY	SERIAL NO.
1	6206-21-5370	GAUGE, OIL LEVEL.....油位计	1	81057-
2	6151-22-5440	GUIDE.....导向套	1	81057-
3	6150-21-5920	COLLAR.....衬套	1	81057-
4	6150-21-5930	NUT.....螺母	1	81057-
5	04434-51310	CLIP.....管夹	1	81057-
	6144-21-5590	CLAMP.....卡箍	1	60721-61885
6	01010-81020	BOLT.....螺栓	1	81057-
7	01640-21016	WASHER.....垫圈	1	81057-

FIG. A2210-A3B6 FLYWHEEL HOUSING
飞轮壳

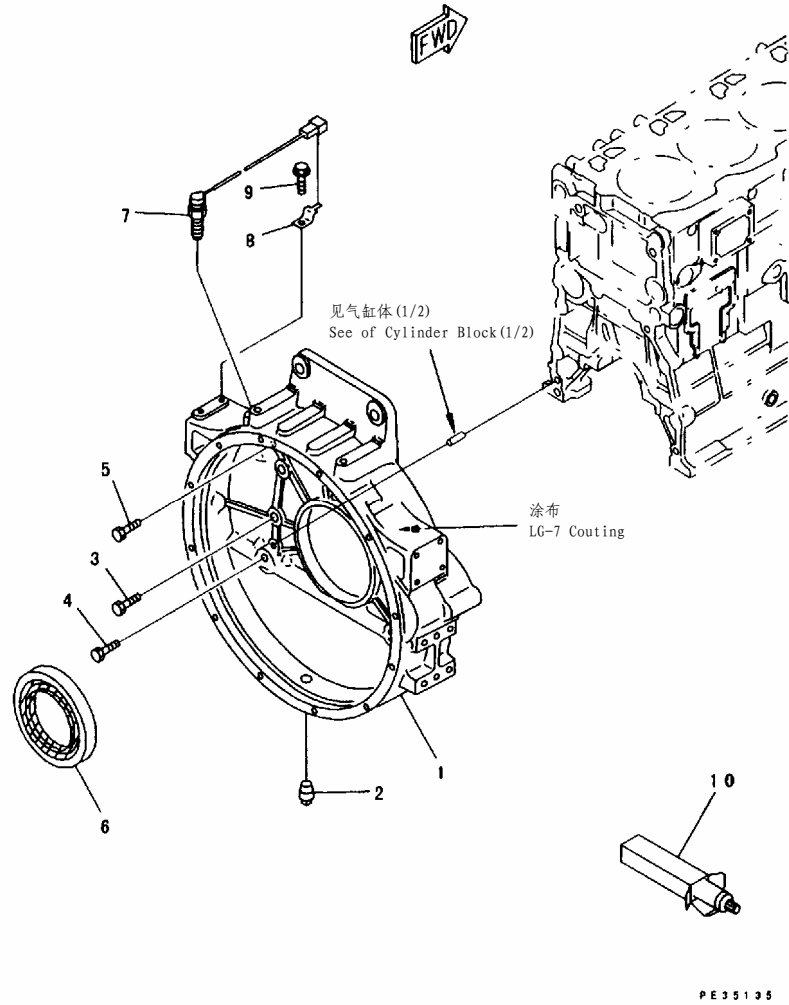
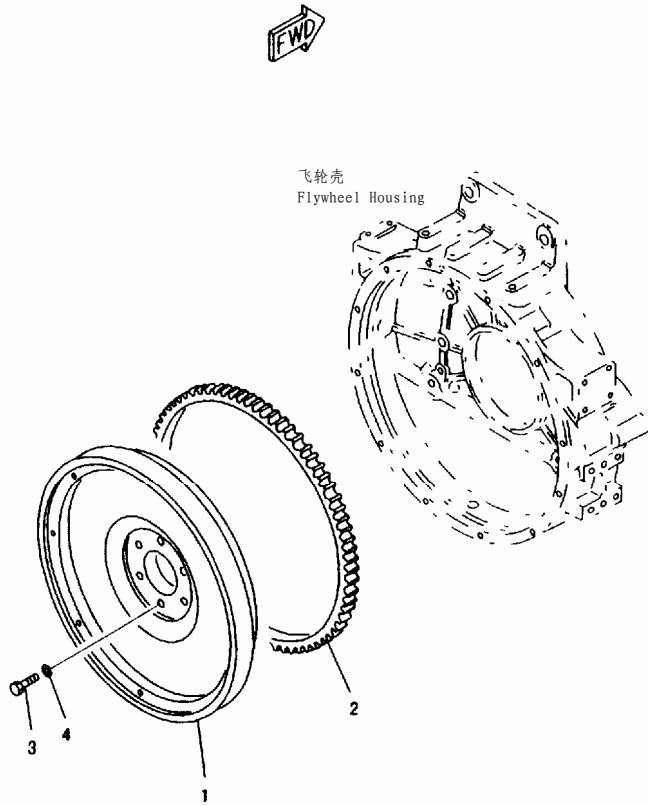

FIG NO. :A2210-A3B6

INDEX	PART NO.	DESCRIPTION	Q' TY	SERIAL NO.
1	6150-23-4160	HOUSING, FLYWHEEL..... 飞轮壳	1	81057-
2	07042-00617	PLUG..... 堵塞	1	81057-
3	01010-31650	BOLT..... 螺栓	6	81057-
4	01010-31660	BOLT..... 螺栓	2	81057-
5	01010-81050	BOLT..... 螺栓	2	81057-
6	6151-21-4160	SEAL, REAR..... (K2)..... 密封垫, 后	1	81057-
	6151-29-4160	SEAL, REAR, (SERVICE PARTS)密封垫, 后, (备件)	1	81057-
7	7861-92-2310	SENSOR, REVOLUTION..... 转速传感器	1	81057-
8	08053-01510	CLIP..... 管夹	1	81057-
9	01435-21016	BOLT..... 螺栓	1	81057-
10	09920-00150	LIQUID GASKET, LG-7, 150G..... 液体密封胶	AR	81057-

FIG. A2230-A3B1 FLYWHEEL
飞轮



PE35136

FIG NO. : A2230-A3B1

INDEX	PART NO.	DESCRIPTION	Q' TY	SERIAL NO.
	6151-31-1631	FLYWHEEL ASS' Y..... 飞轮总成	1	81057-
1	☆	FLYWHEEL..... 飞轮	1	81057-
2	6150-31-1351	GEAR, RING..... 齿圈	1	81057-
3	01050-31645	BOLT..... 螺栓	6	81057-
4	01643-31645	WASHER..... 垫圈	6	81057-

FIG. A2310-A3A6 CRANKSHAFT
曲轴

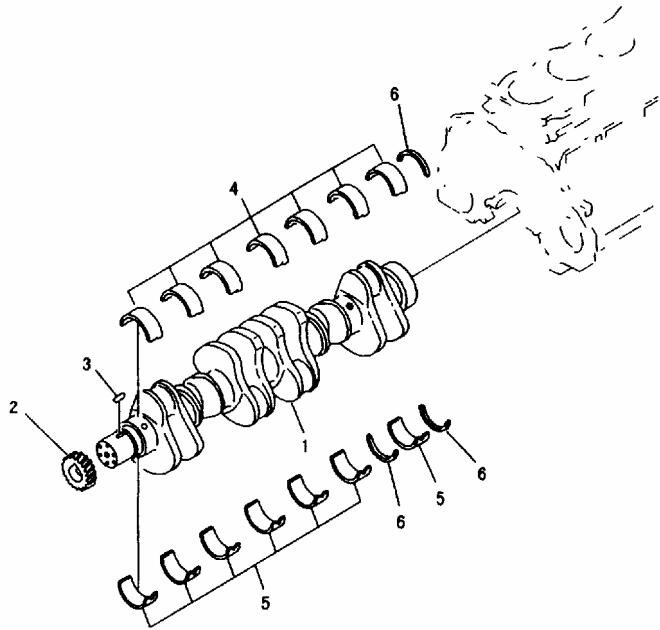

PE32184

FIG NO. :A2310-A3A6

INDEX	PART NO.	DESCRIPTION	Q' TY	SERIAL NO.
	6151-35-1010	CRANKSHAFT ASS' Y.....曲轴总成	1	81057-
1	☆	CRANKSHAFT.....曲轴	1	81057-
2	6150-35-1120	GEAR, CRANKSHAFT.....齿轮,曲轴	1	81057-
3	6150-31-1130	KEY.....键	1	81057-
	6150-21-8010	MAIN METAL ASS' Y.....主轴瓦总成	7	81057-
4	☆	METAL, UPPER.....上环	1	81057-
5	☆	METAL, LOWER.....下环	1	81057-
6	6150-21-8050	THRUST METAL ASS' Y.....止动环总成	1	81057-
	☆	METAL, THRUST.....止动环	3	81057-
	6150-29-8010	MAIN METAL ASS' Y.....主轴瓦总成	7	81057-
4	☆	METAL, UPPER.....上环	1	81057-
5	☆	METAL, LOWER.....下环	1	81057-
		UNDERSIZE 0.25MM.....大尺寸0.25MM		
	6150-28-8010	MAIN METAL ASS' Y.....主轴瓦总成	7	81057-
4	☆	METAL, UPPER.....上环	1	81057-
5	☆	METAL, LOWER.....下环	1	81057-
		UNDERSIZE 0.50MM.....大尺寸0.50MM		
	6150-27-8010	MAIN METAL ASS' Y.....主轴瓦总成	7	81057-
4	☆	METAL, UPPER.....上环	1	81057-
5	☆	METAL, LOWER.....下环	1	81057-
		UNDERSIZE 0.75MM.....大尺寸0.75MM		
	6150-26-8010	MAIN METAL ASS' Y.....主轴瓦总成	7	81057-
4	☆	METAL, UPPER.....上环	1	81057-
5	☆	METAL, LOWER.....下环	1	81057-
		UNDERSIZE 1.00MM.....大尺寸1.00MM		
6	6150-29-8050	THRUST METAL ASS' Y.....止动环总成	1	81057-
	☆	METAL, THRUST.....止动环	3	81057-
		OVERRRSIZE 0.25MM.....0.25MM以上		
6	6150-28-8050	THRUST METAL ASS' Y.....止动环总成	1	81057-
	☆	METAL, THRUST.....止动环	3	81057-
		OVERSIZE 0.50MM.....0.50MM以上		
6	6150-27-8050	THRUST METAL ASS' Y.....止动环总成	1	81057-
	☆	METAL, THRUST.....止动环	3	81057-
		OVERSIZE 1.00MM.....1.00MM以上		
6	6150-26-8050	THRUST METAL ASS' Y.....止动环总成	1	81057-
	☆	METAL, THRUST.....止动环	3	81057-

FIG. A2330-A3B9 DAMPER
减振器

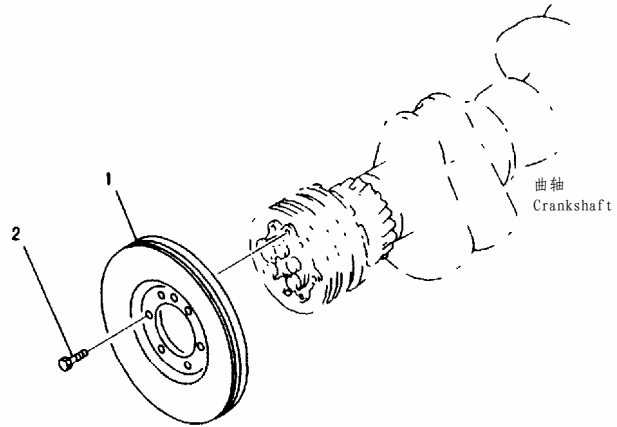

PE33137

FIG NO. : A2330-A3B9

INDEX	PART NO.	DESCRIPTION	Q' TY	SERIAL NO.
1	6151-31-8200	DAMPER ASS' Y.....减振器总成	1	81057-
2	01010-81225	BOLT.....螺栓	6	81057-

FIG. A2350-A3C1 PISTON
活塞

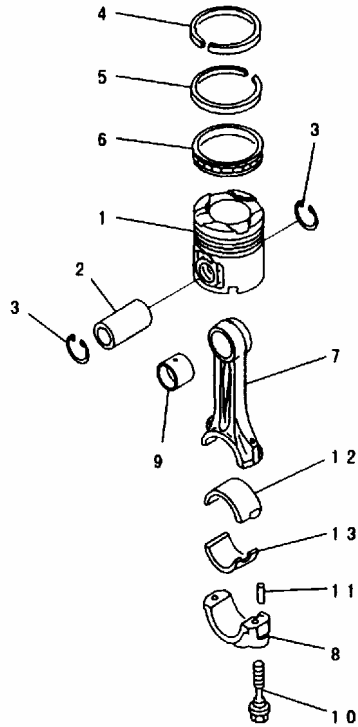

PE34842

FIG NO. :A2350-A3C1

INDEX	PART NO.	DESCRIPTION	Q' TY	SERIAL NO.
1	6152-32-2510	PISTON.....活塞	6	81057-
	□6152-32-2610	PISTON.....活塞	6	
2	6151-31-2410	PIN, PISTON.....活塞销	6	81057-
3	04065-04818	RING, SNAP.....卡簧	12	81057-
	6150-32-2030	PISTON RING ASS'Y.....活塞环总成	6	81057-
4	☆	. RING, TOP.....第一道环	1	81057-
5	☆	. RING, SECOND.....第二道环	1	81057-
6	☆	. RING, OIL.....油封环	1	81057-
	6151-31-3101	CONNECTING ROD ASS'Y.....连接杆总成	6	81057-
7	☆	. ROD, CONNECTING.....连接杆	1	81057-
8	☆	. CAP.....盖	1	81057-
9	6150-31-3130	. BUSHING.....衬套	1	81057-
10	6150-31-3310	. BOLT.....螺栓	2	81057-
11	02400-10413	. PIN, DOWEL.....定位销	2	81057-
		STANDARD.....标准		
	6151-31-3040	METAL ASS'Y.....轴瓦总成	6	81057-
12	☆	. METAL, UPPER.....上环	1	81057-
13	☆	. METAL, LOWER.....下环	1	81057-
		UNDERSIZE 0.25MM.....大尺寸0.25MM		
	6151-39-3040	METAL ASS'Y.....轴瓦总成	6	81057-
12	☆	. METAL, UPPER.....上环	1	81057-
13	☆	. METAL, LOWER.....下环	1	81057-
		UNDERSIZE 0.50MM.....大尺寸0.50MM		
	6151-38-3040	METAL ASS'Y.....轴瓦总成	6	81057-
12	☆	. METAL, UPPER.....上环	1	81057-
13	☆	. METAL, LOWER.....下环	1	81057-
		UNDERSIZE 0.75MM.....大尺寸0.75MM		
	6151-37-3040	METAL ASS'Y.....轴瓦总成	6	81057-
12	☆	. METAL, UPPER.....上环	1	81057-
13	☆	. METAL, LOWER.....下环	1	81057-
		UNDERSIZE 1.00MM.....大尺寸1.00MM		
	6151-36-3040	METAL ASS'Y.....轴瓦总成	6	81057-
12	☆	. METAL, UPPER.....上环	1	81057-
13	☆	. METAL, LOWER.....下环	1	81057-

FIG. A2370-A3A1 CRANK PULLEY
皮帶輪

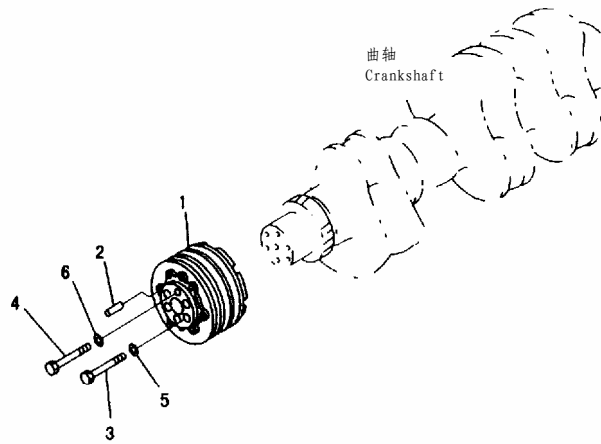

PE38414

FIG NO. :A2370-A3A1

INDEX	PART NO.	DESCRIPTION	Q' TY	SERIAL NO.
1	6150-31-1550	PULLEY, NON HARDENING..... 皮帶輪, 无硬化	1	81057-
2	04020-01228	PIN, DOWEL..... 定位銷	1	81057-
3	01051-51635	BOLT..... 螺栓	5	81057-
4	01051-51430	BOLT..... 螺栓	1	81057-
5	6150-31-1810	WASHER..... 墊圈	5	81057-
6	6130-32-1361	WASHER..... 墊圈	1	81057-

FIG. A2370-A3A2 CRANK PULLEY (HARDENING PULLEY) (#81057-)
 皮带轮(硬化)

FIG NO. :A2370-A3A2

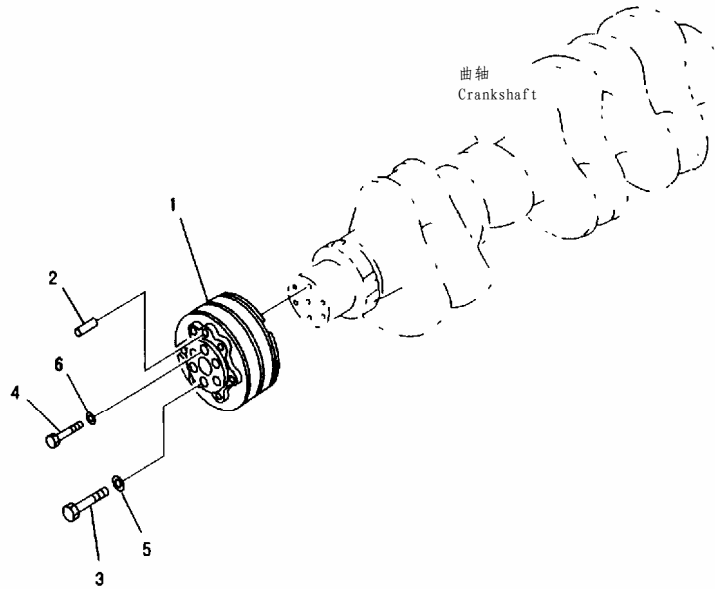

PE39270

INDEX	PART NO.	DESCRIPTION	Q' TY	SERIAL NO.
1	6150-31-1560	PULLEY, HARDENING..... 皮带轮, 硬化	1	81057-
2	04020-01228	PIN, DOWEL..... 定位销	1	81057-
3	01051-51635	BOLT..... 螺栓	5	81057-
4	01051-51430	BOLT..... 螺栓	1	81057-
5	6150-31-1810	WASHER..... 垫圈	5	81057-
6	6130-32-1361	WASHER..... 垫圈	1	81057-

FIG. A2410-A3A6 ROCKER ARM
摇臂

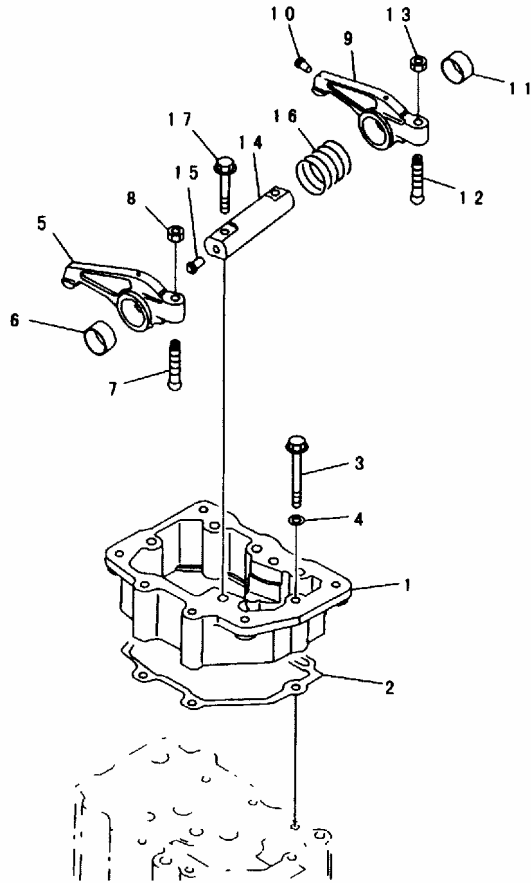

PE35805

FIG NO. :A2410-A3A6

INDEX	PART NO.	DESCRIPTION	Q' TY	SERIAL NO.
1	6150-11-7110	HOUSING, ROCKER ARM.....摇臂壳体	6	81057-
2	6150-11-7812	GASKET.....(K1).....密封垫	6	81057-
3	01437-01075	BOLT.....螺栓	42	81057-
4	01643-31032	WASHER.....垫圈	42	81057-
	6150-41-5400	ARM ASS' Y.....上爪总成	6	81057-
5	☆	ARM, ROCKER.....摇臂	1	81057-
6	6150-41-5420	BUSHING.....衬套	1	81057-
7	6150-41-5540	SCREW.....螺钉	6	81057-
8	01582-01008	NUT.....螺母	6	81057-
	6150-41-5500	ARM ASS' Y.....上爪总成	6	81057-
9	☆	ARM, ROCKER.....摇臂	1	81057-
10	6162-43-5340	RIVET.....铆钉	1	81057-
11	6150-41-5420	BUSHING.....衬套	1	81057-
12	6150-41-5540	SCREW.....螺钉	6	81057-
13	01582-01008	NUT.....螺母	6	81057-
	6150-42-5300	ROCKER ARM SHAFT A.....摇臂轴总成	6	81057-
14	☆	SHAFT.....轴	1	81057-
15	6710-41-5340	RIVET.....铆钉	1	81057-
16	6150-41-5320	SPRING.....弹簧	6	81057-
17	6150-81-9370	BOLT.....螺栓	12	81057-

FIG. A2410-B3A6 CAMSHAFT
凸轮轴

FIG NO. :A2410-B3A6

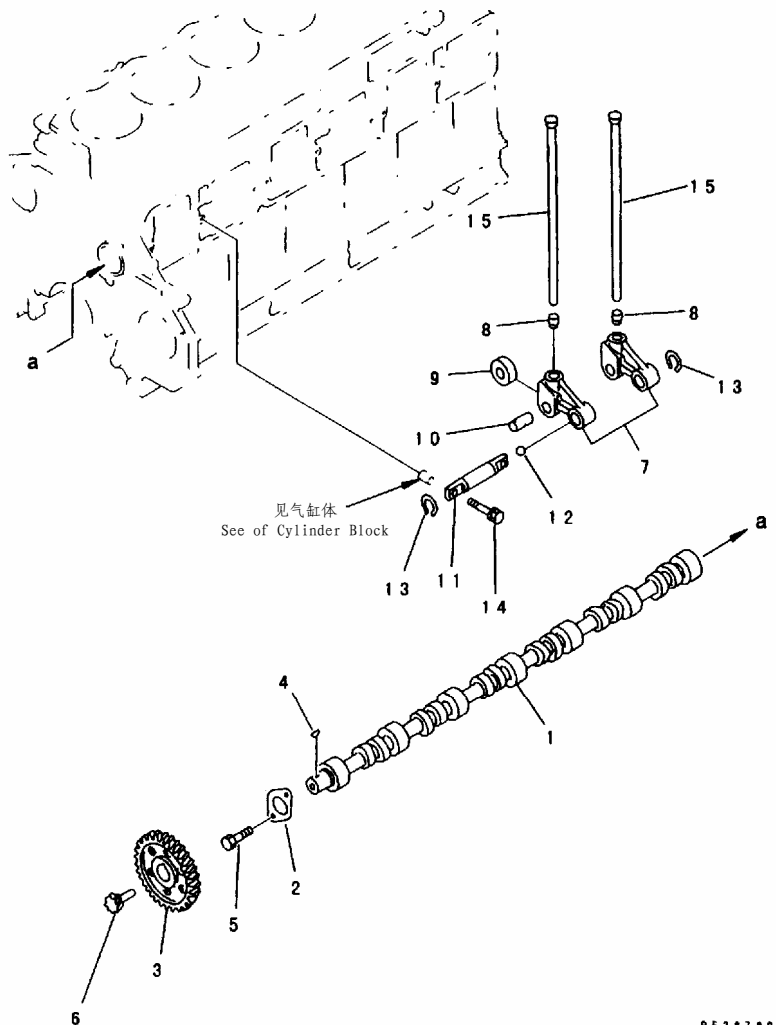

INDEX	PART NO.	DESCRIPTION	Q' TY	SERIAL NO.
	6150-41-1012	CAMSHAFT ASS' Y.....凸轮轴总成	1	81057-
1	☆	CAMSHAFT.....凸轮轴	1	81057-
2	6150-41-1130	PLATE, THRUST.....止推板	1	81057-
3	6150-41-1120	GEAR, CAMSHAFT.....凸轮轴齿轮	1	81057-
4	04010-00725	KEY.....键	1	81057-
5	01010-81022	BOLT.....螺栓	2	81057-
6	6150-81-5131	GEAR.....齿轮	1	81057-
	6150-41-2302	LEVER ASS' Y.....杆总成	12	81057-
7	☆	LEVER.....杆	1	81057-
8	☆	SOCKET.....插座	1	81057-
9	☆	ROLLER.....滚轮	1	81057-
10	☆	PIN.....销	1	81057-
	6150-41-2401	SHAFT ASS' Y.....轴总成	6	81057-
11	☆	SHAFT.....轴	1	81057-
12	6150-81-8420	BALL.....球	1	81057-
13	04064-02012	RING, SNAP.....卡簧	12	81057-
14	6150-41-2450	BOLT.....螺栓	12	81057-
15	6150-41-3111	ROD, PUSH.....推杆	12	81057-

FIG. A3010-A3A2 OIL PUMP
机油泵

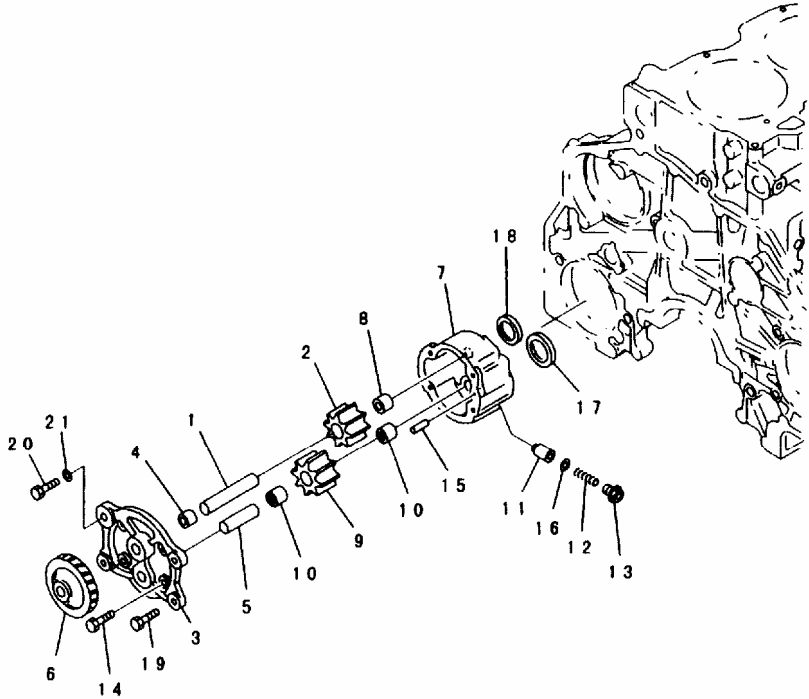

PE38448

FIG NO. :A3010-A3A2

INDEX	PART NO.	DESCRIPTION	Q' TY	SERIAL NO.
	6151-51-1005	OIL PUMP ASS' Y.....机油泵总成	1	81057-
	6151-51-1303	SHAFT ASS' Y.....轴总成	1	81057-
1	6151-51-1313	SHAFT.....轴	1	81057-
2	6151-51-1511	GEAR.....齿轮	1	81057-
	6151-51-1102	COVER ASS' Y.....盖总成	1	81057-
3	☆	COVER.....盖	1	81057-
4	6151-51-1430	BUSHING.....衬套	1	81057-
5	6151-51-1320	SHAFT.....轴	1	81057-
6	6151-51-1610	GEAR.....齿轮	1	81057-
	6151-51-1203	BODY ASS' Y.....壳总成	1	81057-
7	☆	BODY.....壳	1	81057-
8	6151-51-1430	BUSHING.....衬套	1	81057-
	6151-51-1401	GEAR ASS' Y.....齿轮总成	1	81057-
9	☆	GEAR.....齿轮	1	81057-
10	6151-51-1421	BUSHING.....衬套	2	81057-
11	6136-52-1640	VALVE.....阀门	1	81057-
12	6136-52-1650	SPRING.....弹簧	1	81057-
13	6150-51-1660	PLUG.....堵塞	1	81057-
14	01010-80825	BOLT.....螺栓	4	81057-
15	6136-52-1620	PIN.....销	1	81057-
16	6151-51-1710	SHIM, 0. 8MM.....调整垫, 0. 8MM	1	81057-
17	6150-51-1710	RING.....(K2).....隔圈	1	81057-
18	6150-51-1720	RING.....(K2).....隔圈	1	81057-
19	01010-81025	BOLT.....螺栓	3	81057-
20	01010-81035	BOLT.....螺栓	1	81057-
21	01643-31032	WASHER.....垫圈	1	81057-

FIG. A3110-A3E5 OIL FILTER
机油滤清器

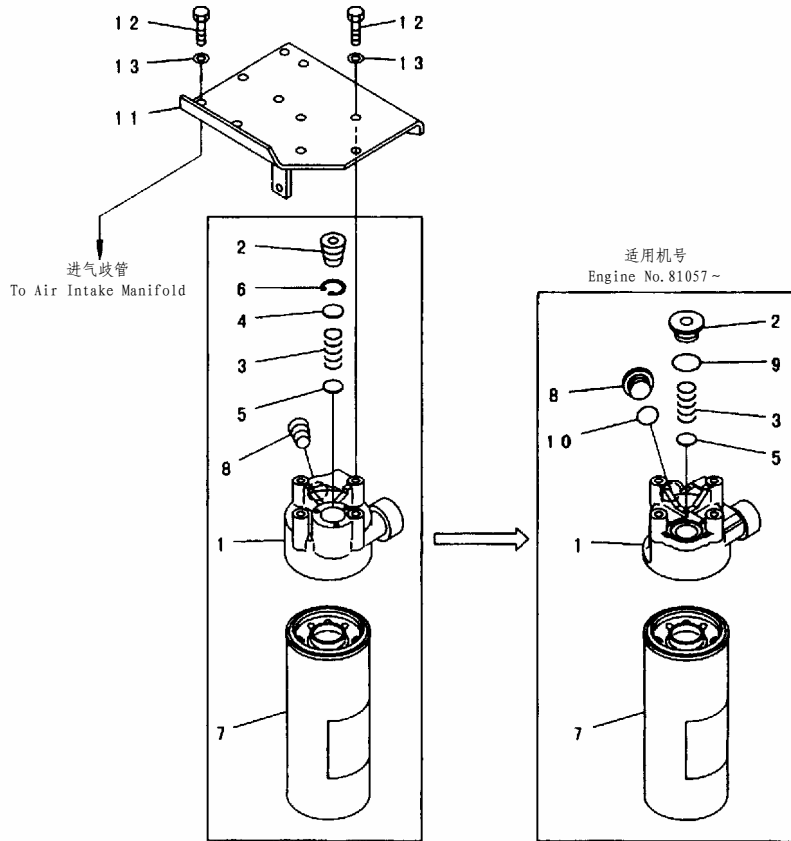

PQ35139

FIG NO. :A3110-A3E5

INDEX	PART NO.	DESCRIPTION	Q' TY	SERIAL NO.
	6212-51-5301	OIL FILTER ASS'Y.....机油滤清器总成	1	81057-
	◆6212-51-5300	OIL FILTER ASS'Y.....机油滤清器总成	1	
1	6212-51-5311	HEAD.....缸盖	1	81057-
	□6212-51-5310	HEAD.....缸盖	1	
2	600-211-1150	PLUG.....堵塞	1	81057-
	02720-21616	PLUG.....堵塞	1	
3	6151-51-5320	SPRING.....弹簧	1	81057-
4	6150-51-4360	RETAINER.....固定座	1	
5	6150-51-4920	DISC.....从动摩擦片	1	81057-
6	04065-03012	RING, SNAP.....卡簧	1	
7	600-211-1231	CARTRIDGE.....滤筒	1	81057-
	□600-211-1230	CARTRIDGE.....滤筒	1	
8	600-211-1130	PLUG.....堵塞	1	81057-
	07043-50617	PLUG.....堵塞	1	
9	07000-73035	O-RING.....O形圈	1	81057-
10	600-211-1140	O-RING.....O形圈	1	81057-
11	6152-52-5220	BRACKET.....支架	1	81057-
12	01010-81030	BOLT.....螺栓	10	81057-
13	01643-31032	WASHER.....垫圈	10	81057-

FIG. A3110-A3E8 OIL FILTER (WITH BYPASS FILTER)
 机油滤清器(带旁通滤清器)

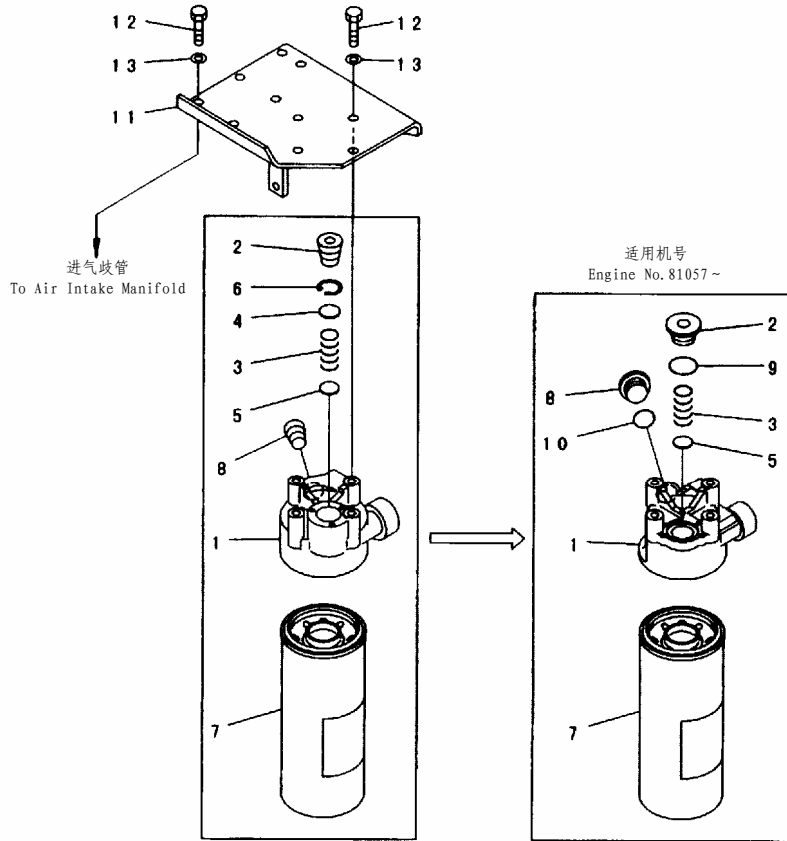

PQ35139

FIG NO. :A3110-A3E8

INDEX	PART NO.	DESCRIPTION	Q' TY	SERIAL NO.
	6212-51-5301	OIL FILTER ASS'Y.....机油滤清器总成	1	81057-
	◆6212-51-5300	OIL FILTER ASS'Y.....机油滤清器总成	1	
1	6212-51-5311	HEAD.....缸盖	1	81057-
	□6212-51-5310	HEAD.....缸盖	1	
2	600-211-1150	PLUG.....堵塞	1	81057-
	02720-21616	PLUG.....堵塞	1	
3	6151-51-5320	SPRING.....弹簧	1	81057-
4	6150-51-4360	RETAINER.....固定座	1	
5	6150-51-4920	DISC.....从动摩擦片	1	81057-
6	04065-03012	RING, SNAP.....卡簧	1	
7	600-211-1231	CARTRIDGE.....滤筒	1	81057-
	□600-211-1230	CARTRIDGE.....滤筒	1	
8	600-211-1130	PLUG.....堵塞	1	81057-
	07043-50617	PLUG.....堵塞	1	
9	07000-73035	O-RING.....O形圈	1	81057-
10	600-211-1140	O-RING.....O形圈	1	81057-
11	6152-52-5220	BRACKET.....支架	1	81057-
12	01010-81030	BOLT.....螺栓	10	81057-
13	01643-31032	WASHER.....垫圈	10	81057-

FIG. A3110-B3E5 OIL ADAPTER
油连接器

FIG NO. :A3110-B3E5

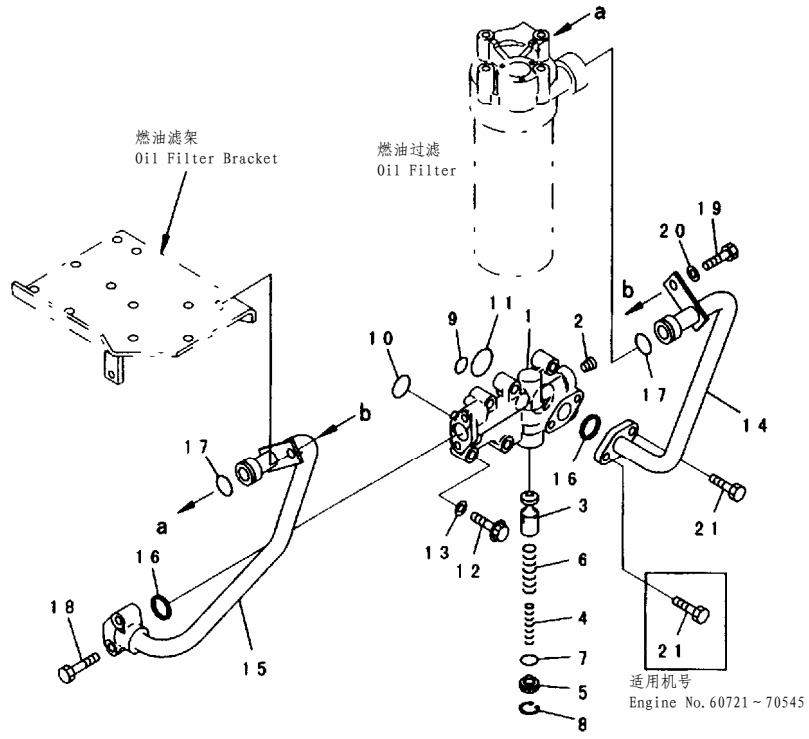

P002784

INDEX	PART NO.	DESCRIPTION	Q' TY	SERIAL NO.
	6151-52-5600	ADAPTER ASS' Y..... 连接器总成	1	81057-
1	☆	BODY..... 壳体	1	81057-
2	07043-00312	PLUG..... 堵塞	1	81057-
3	6150-51-5622	VALVE..... 阀门	1	81057-
4	6151-51-5690	SPRING, INNER..... 内侧弹簧	1	81057-
5	6150-51-5641	PLUG..... 堵塞	1	81057-
6	6151-51-5680	SPRING, OUTER..... 外侧弹簧	1	81057-
7	07000-62020	O-RING..... O形圈	1	81057-
8	04065-02412	RING, SNAP..... 卡簧	1	81057-
9	07000-62020	O-RING..... (K2)..... O形圈	1	81057-
10	07000-63028	O-RING..... (K2)..... O形圈	1	81057-
11	07000-63035	O-RING..... (K2)..... O形圈	1	81057-
12	6150-81-9370	BOLT..... 螺栓	4	81057-
13	01640-21016	WASHER..... 垫圈	4	81057-
14	6152-52-5750	TUBE..... 硬管	1	81057-
15	6152-52-5760	TUBE..... 硬管	1	81057-
16	6124-61-2181	GROMMET..... (K2)..... 保护套	2	81057-
17	07000-63025	O-RING..... (K2)..... O形圈	2	81057-
18	01010-81050	BOLT..... 螺栓	2	81057-
19	01010-81030	BOLT..... 螺栓	1	81057-
20	01643-31032	WASHER..... 垫圈	1	81057-
21	01010-81030	BOLT..... 螺栓	1	81057-
	01010-51035	BOLT..... 螺栓	2	60721-70545

FIG. A3110-B3E8 OIL ADAPTER (WITH BYPASS FILTER)
油连接器 (带旁通滤清器)

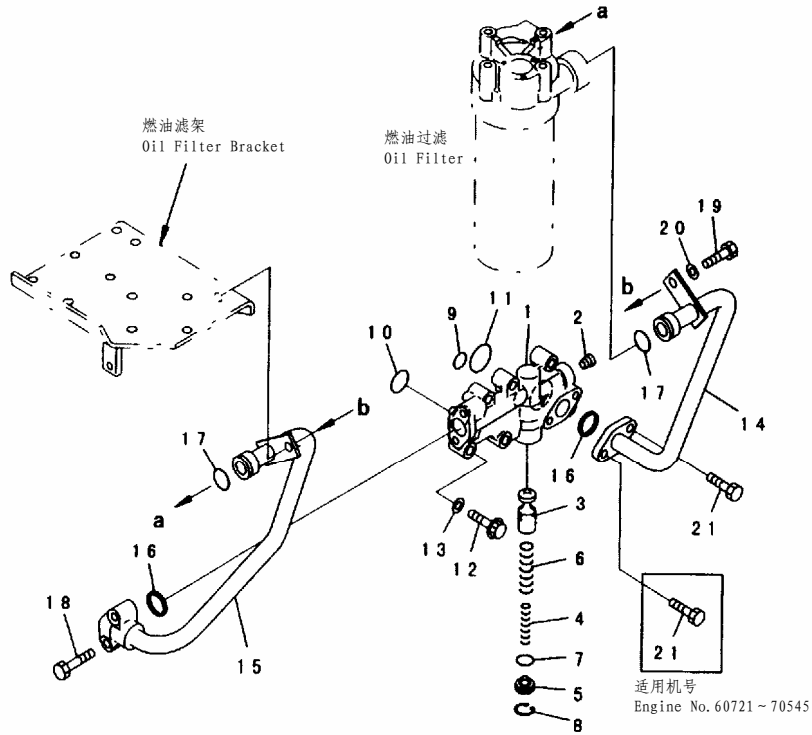
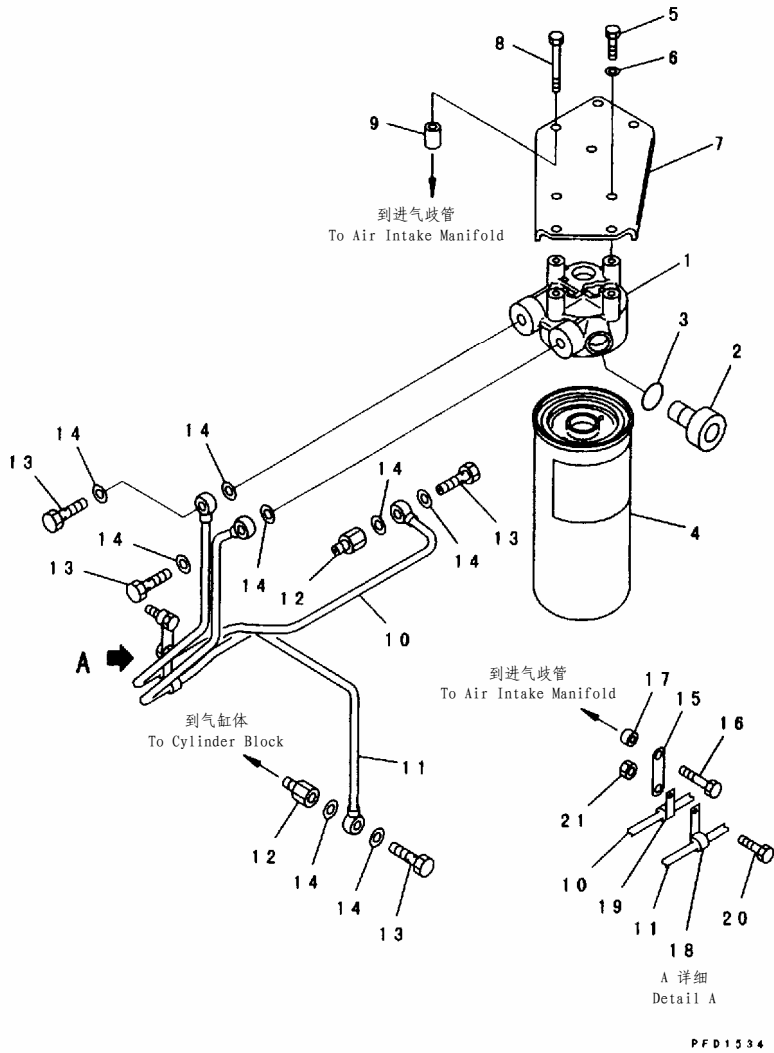

FIG NO. :A3110-B3E8

INDEX	PART NO.	DESCRIPTION	Q' TY	SERIAL NO.
	6151-52-5600	ADAPTER ASS' Y..... 连接器总成	1	81057-
1	☆	BODY..... 壳体	1	81057-
2	07043-00312	PLUG..... 堵塞	1	81057-
3	6150-51-5622	VALVE..... 阀门	1	81057-
4	6151-51-5690	SPRING, INNER..... 内侧弹簧	1	81057-
5	6150-51-5641	PLUG..... 堵塞	1	81057-
6	6151-51-5680	SPRING, OUTER..... 外侧弹簧	1	81057-
7	07000-62020	O-RING..... O形圈	1	81057-
8	04065-02412	RING, SNAP..... 卡簧	1	81057-
9	07000-62020	O-RING..... (K2)..... O形圈	1	81057-
10	07000-63028	O-RING..... (K2)..... O形圈	1	81057-
11	07000-63035	O-RING..... (K2)..... O形圈	1	81057-
12	6150-81-9370	BOLT..... 螺栓	4	81057-
13	01640-21016	WASHER..... 垫圈	4	81057-
14	6152-52-5750	TUBE..... 硬管	1	81057-
15	6152-52-5760	TUBE..... 硬管	1	81057-
16	6124-61-2181	GROMMET..... (K2)..... 保护套	2	81057-
17	07000-63025	O-RING..... (K2)..... O形圈	2	81057-
18	01010-81050	BOLT..... 螺栓	2	81057-
19	01010-81030	BOLT..... 螺栓	1	81057-
20	01643-31032	WASHER..... 垫圈	1	81057-
21	01010-81030	BOLT..... 螺栓	1	81057-
	01010-51035	BOLT..... 螺栓	2	60721-70545

FIG. A3130-A3A2 BYPASS FILTER AND MOUNTING
旁通滤清器和安装

FIG NO. :A3130-A3A2



INDEX	PART NO.	DESCRIPTION	Q' TY	SERIAL NO.
	6150-51-7801	BYPASS FILTER ASS 'Y'.....旁通滤清器总成	1	81057-
1	6150-51-7811	HEAD.....缸盖	1	81057-
2	600-211-1130	PLUG.....堵塞	1	81057-
3	600-211-1140	O-RING.....O形圈	1	81057-
4	600-212-1511	CARTRIDGE.....滤筒	1	81057-
5	01010-81030	BOLT.....螺栓	4	81057-
6	01643-31032	WASHER.....垫圈	4	81057-
7	6152-52-7110	BRACKET.....支架	1	81057-
8	01010-81060	BOLT.....螺栓	4	81057-
9	6134-12-5120	SPACER.....垫块	4	81057-
10	6152-52-7130	TUBE.....硬管	1	81057-
11	6152-52-7140	TUBE.....硬管	1	81057-
12	6215-71-9150	NIPPLE.....接头	2	81057-
13	07206-31014	BOLT.....螺栓	4	81057-
14	07005-01412	GASKET.....密封垫	8	81057-
15	6301-11-4630	PLATE.....板	1	81057-
16	01010-81065	BOLT.....螺栓	1	81057-
17	6131-12-5920	SPACER.....垫块	1	81057-
18	6130-71-5680	CLIP.....管夹	1	81057-
19	6162-54-8550	CLIP.....管夹	1	81057-
20	01010-81020	BOLT.....螺栓	1	81057-
21	01580-01008	NUT.....螺母	1	81057-

FIG. A3310-A3B4 OIL COOLER
 冷凝器

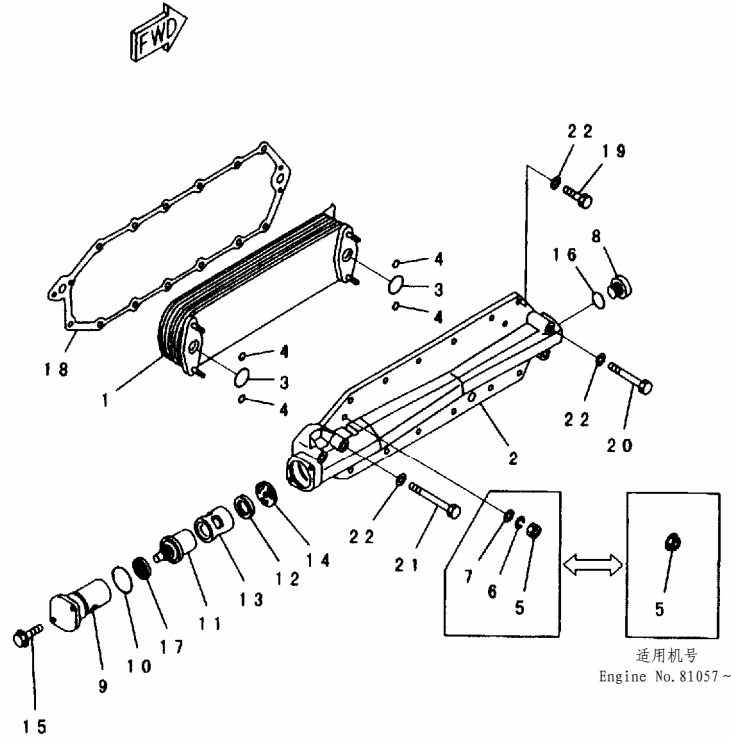

P0D3633

FIG NO. :A3310-A3B4

INDEX	PART NO.	DESCRIPTION	Q' TY	SERIAL NO.
1	6152-62-2210	ELEMENT..... 冷却器芯片	1	81057-
2	6150-61-2125	COVER..... 盖	1	81057-
	□6150-61-2124	COVER..... 盖	1	
	■6150-61-2123	COVER..... 盖	1	
		(6150-61-2124, 6150-61-2520 (4))		
3	6150-61-2510	O-RING..... (K2)..... O形圈	2	81057-
4	6150-61-2520	O-RING..... O形圈	4	81057-
	6150-61-2562	GASKET..... (K2)..... 密封垫	2	
5	6150-61-2580	NUT..... 螺母	4	65080-
	□01582-11008	NUT..... 螺母	4	
6	01602-21030	WASHER, SPRING..... 弹簧垫圈	4	
7	01640-21016	WASHER..... 垫圈	4	
8	6150-61-2530	PLUG..... 堵塞	1	81057-
9	6151-62-2130	COVER..... 盖	1	81057-
10	07000-63042	O-RING..... (K2)..... O形圈	1	81057-
11	6212-65-2610	THERMOSTAT..... 恒温器	1	81057-
12	6150-61-2540	SEAL..... (K2)..... 密封垫	1	81057-
13	6150-61-2141	GASE..... 壳体	1	81057-
14	6150-61-2151	PLATE..... 板	1	81057-
15	01435-00825	BOLT..... 螺栓	2	81057-
16	6150-61-2550	O-RING..... (K2)..... O形圈	1	81057-
17	6151-62-2180	STRAINER..... 过滤器	1	81057-
18	6150-61-2815	GASKET..... (K2)..... 密封垫	1	81057-
	□6150-61-2813	GASKET..... (K2)..... 密封垫	1	
19	01010-81025	BOLT..... 螺栓	12	81057-
20	01010-81065	BOLT..... 螺栓	2	81057-
21	01010-81080	BOLT..... 螺栓	2	81057-
22	01640-21016	WASHER..... 垫圈	16	81057-

FIG. A3330-A3A2 WATER DRAIN VALVE
水排泄阀

FIG NO. : A3330-A3A2

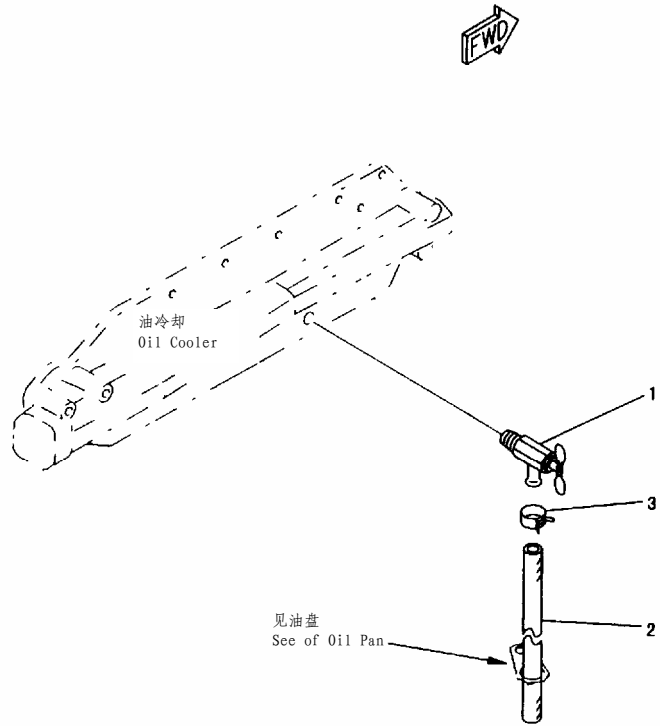

PE35237

INDEX	PART NO.	DESCRIPTION	Q' TY	SERIAL NO.
1	201-54-24130	VALVE, DRAIN..... 排泄阀	1	81057-
2	07286-01425	HOSE..... 软管	1	81057-
3	07285-00180	CLIP..... 管夹	1	81057-

燃油喷射泵安装(带补偿器)

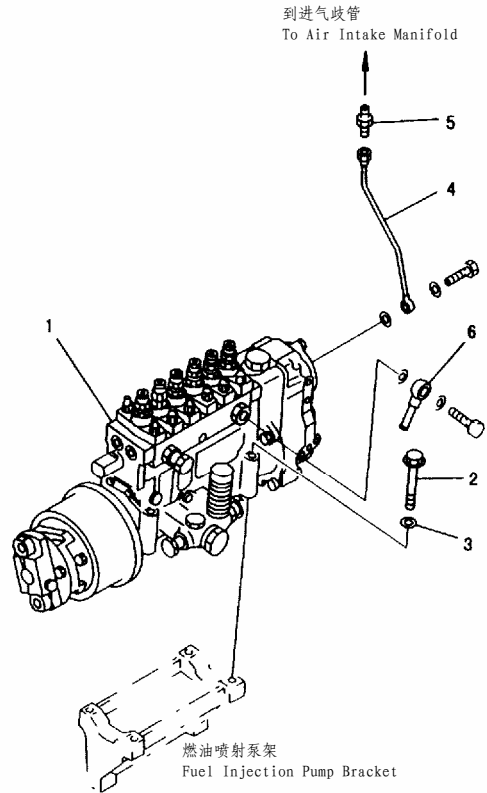

POD2786

INDEX	PART NO.	DESCRIPTION	Q' TY	SERIAL NO.
1	(6152-72-1210)	INJECTION PUMP ASS' Y.....喷油泵总成 (SEE FIG. A4010-B3K2Z)	1	60721-72611
2	01437-01090	BOLT.....螺栓	4	62742-72611
	□6150-81-9250	BOLT.....螺栓	4	60721-62741
3	01641-21016	WASHER.....垫圈	4	60721-72611
4	6151-71-7120	TUBE.....硬管	1	60721-72611
5	07214-50710	CONNECTOR.....接头	1	60721-72611
6	6141-71-1710	JOINT.....接头	1	60721-72611

FIG. A4010-B3K2Z FUEL INJECTION PUMP(PUMP) (1/2) (WITH BOOST-COMPENSATOR)
 (INNER PARTS) (#60721-72611)
 燃油喷射泵(泵)(带补偿器)(内部件)

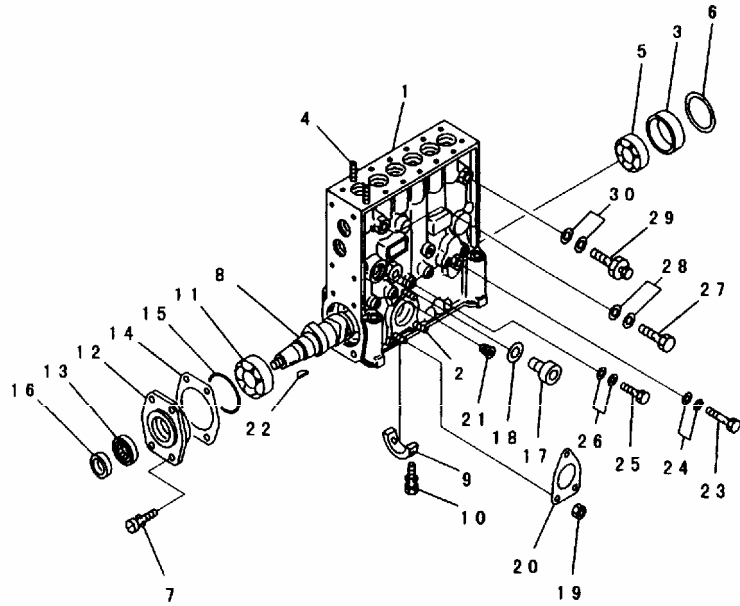

P63P823

FIG NO. :A4010-B3K2Z

INDEX	PART NO.	DESCRIPTION	Q' TY	SERIAL NO.
	6152-72-1210	INJECTION PUMP ASS' Y.....喷油泵总成 THIS ASSEMBLY CONSISTS OF ALL PARTS SHOWN IN FIGS. A4010-B3K2Z TO A4010-G3K2Z 这个总成包括FIGS. A4010-B3K2Z至A4010-G3K2Z 的所有零件。 THE ZEXEL PART NUMBER IS THAT DK IS REMOVED FROM KOMATSU PART NUMBER LISTED BELOW. 将下列小松品番去除DK后即是ZEXEL品番。	1	60721-72611
	DK106067-0381	. PUMP ASS' Y..... 泵总成 THIS ASSEMBLY CONSISTS OF ALL PARTS SHO WN IN FIGS. A4010-B3K2Z AND A4010-G3K2Z. 这个总成包括FIGS. A4010-B3K2Z和A4010-G3K2Z 的所有零件。	1	60721-72611
1	DK134051-5720	.. HOUSING..... 罩	1	60721-72611
2	DK029040-6020	.. STUD..... 双头螺栓	3	60721-72611
3	DK134311-0000	.. RING..... 隔圈	1	60721-72611
4	DK134138-0000	.. STUD..... 双头螺栓	12	60721-72611
5	DK016650-2230	.. BEARING..... 轴承	1	60721-72611
6	DK134303-0400	.. SHIM, 0. 60MM..... 调整垫, 0. 60MM	AR	60721-72611
	DK134303-0000	.. SHIM, 1. 20MM..... 调整垫, 1. 20MM	AR	60721-72611
	DK134303-0100	.. SHIM, 1. 50MM..... 调整垫, 1. 50MM	AR	60721-72611
	DK134303-0200	.. SHIM, 1. 80MM..... 调整垫, 1. 80MM	AR	60721-72611
	DK134303-0300	.. SHIM, 2. 00MM..... 调整垫, 2. 00MM	AR	60721-72611
7	DK029010-6810	.. BOLT..... 螺栓	4	60721-72611
8	DK134371-5700	.. CAMSHAFT..... 凸轮轴	1	60721-72611
9	DK134306-0600	.. BEARING, CENTER..... 中央轴承	1	60721-72611
10	DK020106-2040	.. BOLT..... 螺栓	2	60721-72611
11	DK016650-2230	.. BEARING..... 轴承	1	60721-72611
12	DK134316-1700	.. COVER..... 盖	1	60721-72611
13	DK139629-0000	.. SEAL, OIL..... 油封	1	60721-72611
14	DK134314-0000	.. SHIM, 0. 10MM..... 调整垫, 0. 10MM	AR	60721-72611
	DK134314-0100	.. SHIM, 0. 12MM..... 调整垫, 0. 12MM	AR	60721-72611
	DK134314-0200	.. SHIM, 0. 14MM..... 调整垫, 0. 14MM	AR	60721-72611
	DK134314-0300	.. SHIM, 0. 16MM..... 调整垫, 0. 16MM	AR	60721-72611
	DK134314-0400	.. SHIM, 0. 18MM..... 调整垫, 0. 18MM	AR	60721-72611
	DK134314-0500	.. SHIM, 0. 30MM..... 调整垫, 0. 30MM	AR	60721-72611
	DK134314-0600	.. SHIM, 0. 50MM..... 调整垫, 0. 50MM	AR	60721-72611
15	DK029635-5010	.. O-RING..... O形圈	1	60721-72611
16	DK134563-0900	.. SLEEVE..... 套筒	1	60721-72611
17	DK134045-0100	.. PLUG..... 堵塞	1	60721-72611
18	DK026524-2940	.. GASKET..... 密封垫	1	60721-72611
19	DK139206-0400	.. NUT..... 螺母	3	60721-72611
20	DK131041-0800	.. GASKET..... 密封垫	1	60721-72611
21	DK134047-0000	.. PLUG..... 堵塞	6	60721-72611

FIG NO. :A4010-B3K2Z

INDEX	PART NO.	DESCRIPTION	Q' TY	SERIAL NO.
22	DK025805-1910	.. KEY..... 键	1	60721-72611
23	DK134430-3520	.. BOLT, EYE.....吊环螺钉	1	60721-72611
24	DK029341-4130	.. GASKET.....密封垫	2	60721-72611
25	DK029731-0120	.. BOLT, EYE.....吊环螺钉	1	60721-72611
26	DK029341-0110	.. GASKET.....密封垫	2	60721-72611
27	DK029731-4680	.. BOLT.....螺栓	1	60721-72611
28	DK029341-4130	.. GASKET.....密封垫	2	60721-72611
29	DK131424-1520	.. VALVE, OVER FLOW.....溢流阀	1	60721-72611
30	DK029341-4130	.. GASKET.....密封垫	2	60721-72611

FIG. A4010-C3K2Z FUEL INJECTION PUMP(PUMP) (2/2) (WITH BOOST-COMPENSATOR)
(INNER PARTS) (#60721-72611)

燃油喷射泵(泵)(带补偿器)(内部件)

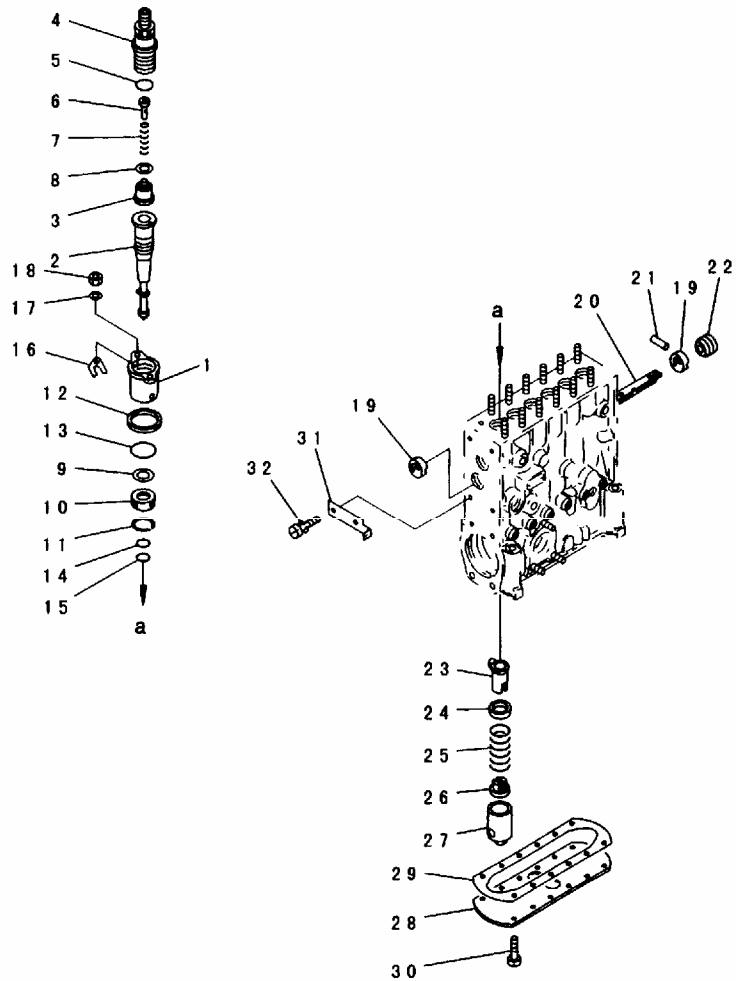

PG3PB24

FIG NO. :A4010-C3K2Z

INDEX	PART NO.	DESCRIPTION	Q'TY	SERIAL NO.
	(6152-72-1210)	INJECTION PUMP ASS'Y.....喷油泵总成 THIS ASSEMBLY CONSISTS OF ALL PARTS SHOWN IN FIGS. A4010-B3K2Z TO A4010-G3K2Z 这个总成包括FIGS. A4010-B3K2Z至A4010-G3K2Z 的所有零件。 THE ZEXEL PART NUMBER IS THAT DK IS REMOVED FROM KOMATSU PART NUMBER LISTED BELOW. 将下列小松品番去除DK后即是ZEXEL品番。	1	60721-72611
	(DK106067-0381)	. PUMP ASS'Y..... 泵总成 THIS ASSEMBLY CONSISTS OF ALL PARTS SHO WN IN FIGS. A4010-B3K2Z AND A4010-G3K2Z. 这个总成包括FIGS. A4010-B3K2Z和A4010-G3K2Z 的所有零件。	1	60721-72611
	DK134150-3720	. . PLUNGER BLOCK A.....柱塞体A	6	60721-72611
1	DK134131-1020	. . . FLANGE..... 法兰	1	60721-72611
2	DK134153-3620	. . . PLUNGER ASS'Y..... 柱塞组件	1	60721-72611
3	DK134110-8920	. . . VALVE, DELIVERY..... 输油泵	1	60721-72611
4	DK134116-4720	. . . HOLDER, DELIVERY VALVE..... 输油阀保持架	1	60721-72611
5	DK029632-2070	. . . O-RING..... 0形圈	1	60721-72611
6	DK134117-0500	. . . STOPPER..... 止动块	1	60721-72611
7	DK134112-2000	. . . SPRING..... 弹簧	1	60721-72611
8	DK134115-0100	. . . GASKET..... 密封垫	1	60721-72611
9	DK029302-0140	. . . WASHER..... 垫圈	1	60721-72611
10	DK134135-0200	. . . DEFLECTOR..... 防尘圈	1	60721-72611
11	DK029602-0010	. . . RING, SNAP..... 卡簧	1	60721-72611
12	DK134137-0100	. . . RING..... 隔圈	1	60721-72611
13	DK029632-9030	. . . O-RING..... 0形圈	1	60721-72611
14	DK029631-5020	. . . O-RING..... 0形圈	1	60721-72611
15	DK029631-5020	. . . O-RING..... 0形圈	1	60721-72611
16	DK139400-0900	. . SHIM, 0. 500MM..... 调整垫, 0. 500MM	AR	60721-72611
	DK139400-1000	. . SHIM, 0. 525MM..... 调整垫, 0. 525MM	AR	60721-72611
	DK139400-1100	. . SHIM, 0. 550MM..... 调整垫, 0. 550MM	AR	60721-72611
	DK139400-1200	. . SHIM, 0. 575MM..... 调整垫, 0. 575MM	AR	60721-72611
	DK139400-1300	. . SHIM, 0. 600MM..... 调整垫, 0. 600MM	AR	60721-72611
	DK139400-1400	. . SHIM, 0. 625MM..... 调整垫, 0. 625MM	AR	60721-72611
	DK139400-1500	. . SHIM, 0. 650MM..... 调整垫, 0. 650MM	AR	60721-72611
	DK139400-1600	. . SHIM, 0. 675MM..... 调整垫, 0. 675MM	AR	60721-72611
	DK139400-1700	. . SHIM, 0. 700MM..... 调整垫, 0. 700MM	AR	60721-72611
	DK139400-1800	. . SHIM, 0. 725MM..... 调整垫, 0. 725MM	AR	60721-72611
	DK139400-1900	. . SHIM, 0. 750MM..... 调整垫, 0. 750MM	AR	60721-72611
	DK139400-2000	. . SHIM, 0. 775MM..... 调整垫, 0. 775MM	AR	60721-72611
	DK139400-2100	. . SHIM, 0. 800MM..... 调整垫, 0. 800MM	AR	60721-72611
	DK139400-2200	. . SHIM, 0. 825MM..... 调整垫, 0. 825MM	AR	60721-72611
	DK139400-2300	. . SHIM, 0. 850MM..... 调整垫, 0. 850MM	AR	60721-72611

FIG NO. :A4010-C3K2Z

INDEX	PART NO.	DESCRIPTION	Q' TY	SERIAL NO.
	DK139400-2400	.. SHIM, 0. 875MM..... 调整垫0. 875MM	AR	60721-72611
	DK139400-2500	.. SHIM, 0. 900MM..... 调整垫0. 900MM	AR	60721-72611
	DK139400-2600	.. SHIM, 0. 925MM..... 调整垫0. 925MM	AR	60721-72611
	DK139400-2700	.. SHIM, 0. 950MM..... 调整垫0. 950MM	AR	60721-72611
	DK139400-2800	.. SHIM, 0. 975MM..... 调整垫0. 975MM	AR	60721-72611
	DK139400-2900	.. SHIM, 1. 000MM..... 调整垫1. 000MM	AR	60721-72611
	DK139400-3000	.. SHIM, 1. 025MM..... 调整垫1. 025MM	AR	60721-72611
	DK139400-3100	.. SHIM, 1. 050MM..... 调整垫1. 050MM	AR	60721-72611
	DK139400-3200	.. SHIM, 1. 075MM..... 调整垫1. 075MM	AR	60721-72611
	DK139400-3300	.. SHIM, 1. 100MM..... 调整垫1. 100MM	AR	60721-72611
	DK139400-3400	.. SHIM, 1. 125MM..... 调整垫1. 125MM	AR	60721-72611
	DK139400-3500	.. SHIM, 1. 150MM..... 调整垫1. 150MM	AR	60721-72611
	DK139400-3600	.. SHIM, 1. 175MM..... 调整垫1. 175MM	AR	60721-72611
	DK139400-3700	.. SHIM, 1. 200MM..... 调整垫1. 200MM	AR	60721-72611
	DK139400-3800	.. SHIM, 1. 225MM..... 调整垫1. 225MM	AR	60721-72611
	DK139400-3900	.. SHIM, 1. 250MM..... 调整垫1. 250MM	AR	60721-72611
	DK139400-4000	.. SHIM, 1. 275MM..... 调整垫1. 275MM	AR	60721-72611
	DK139400-4100	.. SHIM, 1. 300MM..... 调整垫1. 300MM	AR	60721-72611
	DK139400-4200	.. SHIM, 1. 325MM..... 调整垫1. 325MM	AR	60721-72611
	DK139400-4300	.. SHIM, 1. 350MM..... 调整垫1. 350MM	AR	60721-72611
	DK139400-4400	.. SHIM, 1. 375MM..... 调整垫1. 375MM	AR	60721-72611
	DK139400-4500	.. SHIM, 1. 400MM..... 调整垫1. 400MM	AR	60721-72611
	DK139400-4600	.. SHIM, 1. 425MM..... 调整垫1. 425MM	AR	60721-72611
	DK139400-4700	.. SHIM, 1. 450MM..... 调整垫1. 450MM	AR	60721-72611
	DK139400-4800	.. SHIM, 1. 475MM..... 调整垫1. 475MM	AR	60721-72611
	DK139400-4900	.. SHIM, 1. 500MM..... 调整垫1. 500MM	AR	60721-72611
	DK139400-5000	.. SHIM, 1. 525MM..... 调整垫1. 525MM	AR	60721-72611
	DK139400-5100	.. SHIM, 1. 550MM..... 调整垫1. 550MM	AR	60721-72611
	DK139400-5200	.. SHIM, 1. 575MM..... 调整垫1. 575MM	AR	60721-72611
	DK139400-5300	.. SHIM, 1. 600MM..... 调整垫1. 600MM	AR	60721-72611
	DK139400-5400	.. SHIM, 1. 625MM..... 调整垫1. 625MM	AR	60721-72611
	DK139400-5500	.. SHIM, 1. 650MM..... 调整垫1. 650MM	AR	60721-72611
	DK139400-5600	.. SHIM, 1. 675MM..... 调整垫1. 675MM	AR	60721-72611
	DK139400-5700	.. SHIM, 1. 700MM..... 调整垫1. 700MM	AR	60721-72611
	DK139400-5800	.. SHIM, 1. 725MM..... 调整垫1. 725MM	AR	60721-72611
	DK139400-5900	.. SHIM, 1. 750MM..... 调整垫1. 750MM	AR	60721-72611
	DK139400-6000	.. SHIM, 1. 775MM..... 调整垫1. 775MM	AR	60721-72611
	DK139400-6100	.. SHIM, 1. 800MM..... 调整垫1. 800MM	AR	60721-72611
	DK139400-6200	.. SHIM, 1. 825MM..... 调整垫1. 825MM	AR	60721-72611
	DK139400-6300	.. SHIM, 1. 850MM..... 调整垫1. 850MM	AR	60721-72611
	DK139400-6400	.. SHIM, 1. 875MM..... 调整垫1. 875MM	AR	60721-72611
	DK139400-6500	.. SHIM, 1. 900MM..... 调整垫1. 900MM	AR	60721-72611

FIG NO. :A4010-C3K2Z

INDEX	PART NO.	DESCRIPTION	Q' TY	SERIAL NO.
	DK139400-6600	.. SHIM, 1. 925MM..... 调整垫1. 925MM	AR	60721-72611
	DK139400-6700	.. SHIM, 1. 950MM..... 调整垫1. 950MM	AR	60721-72611
	DK139400-6800	.. SHIM, 1. 975MM..... 调整垫1. 975MM	AR	60721-72611
17	DK134132-0300	.. WASHER..... 垫圈	12	60721-72611
18	DK013021-0040	.. NUT..... 螺母	12	60721-72611
19	DK134001-0000	.. BUSHING..... 衬套	2	60721-72611
20	DK134256-0000	.. RACK, CONTROL..... 控制齿套	1	60721-72611
21	DK024030-2030	.. PIN..... 销	1	60721-72611
22	DK134222-0000	.. BUSHING..... 衬套	1	60721-72611
23	DK134241-0320	.. SLEEVE, CONTROL..... 控制套筒	6	60721-72611
24	DK134216-0000	.. SEAT, SPRING..... 弹簧座	6	60721-72611
25	DK134215-0700	.. SPRING, PLUNGER..... 活塞弹簧	6	60721-72611
26	DK134217-0500	.. SEAT, SPRING..... 弹簧座	6	60721-72611
27	DK134200-0420	.. TAPPET ASS' Y..... 挺杆总成	6	60721-72611
	DK134204-0100	.. ROLLER..... 滚轮	1	60721-72611
	DK134205-0000	.. BUSHING..... 衬套	1	60721-72611
	DK134203-0000	.. PIN..... 销	1	60721-72611
	DK131206-0500	.. GUIDE..... 导向套	1	60721-72611
28	DK134043-0800	.. COVER..... 盖	1	60721-72611
29	DK134042-1400	.. GASKET..... 密封垫	1	60721-72611
30	DK012206-1640	.. SCREW..... 螺钉	12	60721-72611
31	DK134496-0100	.. POINTER..... 销	1	60721-72611
32	DK020006-1240	.. BOLT..... 螺栓	2	60721-72611

FIG. A4010-D3K2Z FUEL INJECTION PUMP (GOVERNOR) (1/2) (WITH BOOST-COMPENSATOR)
 (INNER PARTS) (#60721-72611)
 燃油喷射泵(调速器)(1/2)(带补偿器)(内部件)

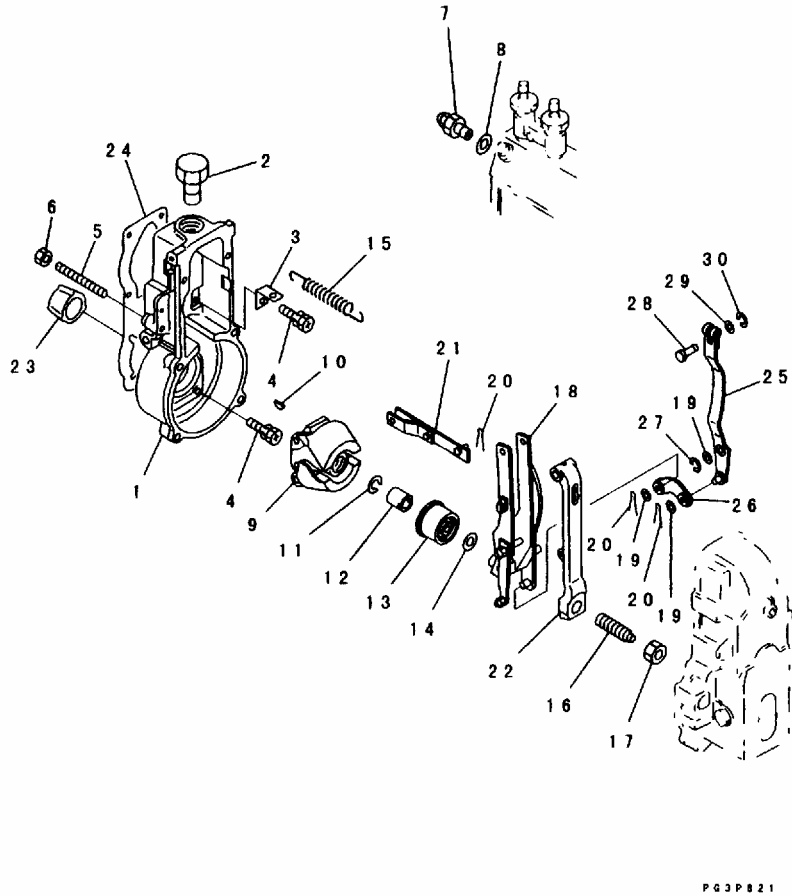

FIG NO. :A4010-D3K2Z

INDEX	PART NO.	DESCRIPTION	Q' TY	SERIAL NO.
	(6152-72-1210)	INJECTION PUMP ASS' Y.....喷油泵总成 THIS ASSEMBLY CONSISTS OF ALL PARTS SHOWN IN FIGS. A4010-B3K2Z TO A4010-G3K2Z 这个总成包括FIGS. A4010-B3K2Z至A4010-G3K2Z的所有零件。 THE ZEXEL PART NUMBER IS THAT DK IS REMOVED FROM KOMATSU PART NUMBER LISTED BELOW. 将下列小松品番去除DK后即是ZEXEL品番。	1	60721-72611
	DK105407-5532	GOVERNOR ASS' Y..... 调速器组件 THIS ASSEMBLY CONSISTS OF ALL PARTS SHOWN IN FIGS. A4010-D3K2Z AND A4010-E3K2Z. 这个总成包括FIGS. A4010-B3K2Z和A4010-G3K2Z的所有零件。	1	60721-72611
1	DK154000-5720	HOUSING..... 罩	1	60721-72611
2	DK154007-1600	PLUG..... 堵塞	1	60721-72611
3	DK154350-6000	PLATE..... 板	1	60721-72611
4	DK020106-2040	BOLT..... 螺栓	8	60721-72611
5	DK154010-1100	SCREW..... 螺钉	1	60721-72611
6	DK154011-0100	NUT, LOCK..... 锁紧螺母	1	60721-72611
7	DK153021-2220	LIMITER..... 限位器	1	60721-72611
8	DK026524-3040	GASKET..... 密封垫	1	60721-72611
9	DK154101-0020	FLYWHEEL ASS' Y..... 飞轮总成	1	60721-72611
10	DK025803-1310	KEY, 13MM..... 键, 13MM	1	60721-72611
	DK025803-1610	KEY, 16MM..... 键, 16MM	1	60721-72611
11	DK029321-2020	WASHER, SPRING..... 弹簧垫圈	1	60721-72611
12	DK029231-2030	NUT..... 螺母	1	60721-72611
13	DK154123-2320	SLEEVE..... 套筒	1	60721-72611
14	DK029311-0010	SHIM, 0.20MM..... 调整垫, 0.20MM	AR	60721-72611
	DK029311-0180	SHIM, 0.30MM..... 调整垫, 0.30MM	AR	60721-72611
	DK029311-0190	SHIM, 0.40MM..... 调整垫, 0.40MM	AR	60721-72611
	DK139410-0000	SHIM, 0.50MM..... 调整垫, 0.50MM	AR	60721-72611
	DK029311-0210	SHIM, 1.00MM..... 调整垫, 1.00MM	AR	60721-72611
	DK139410-0100	SHIM, 1.50MM..... 调整垫, 1.50MM	AR	60721-72611
	DK139410-3000	SHIM, 2.00MM..... 调整垫, 2.00MM	AR	60721-72611
	DK139410-3100	SHIM, 3.00MM..... 调整垫, 3.00MM	AR	60721-72611
	DK139410-3200	SHIM, 4.00MM..... 调整垫, 4.00MM	AR	60721-72611
15	DK154154-0701	SPRING..... 弹簧	1	60721-72611
16	DK154177-3520	CAPSULE, SPRING..... 弹簧套	1	60721-72611
17	DK029201-6010	NUT..... 螺母	1	60721-72611
18	DK154216-7220	GUIDE LEVER ASS' Y..... 引导杠杆总成	1	60721-72611
19	DK029310-5170	SHIM..... 调整垫	3	60721-72611
20	DK025520-1210	PIN, SPLIT..... 开口销	3	60721-72611
21	DK154230-2920	LINK..... 连杆	1	60721-72611
22	DK154236-4100	LEVER, TENSION..... 涨紧杆	1	60721-72611

FIG NO. :A4010-D3K2Z

INDEX	PART NO.	DESCRIPTION	Q' TY	SERIAL NO.
23	DK155412-5300	.. IMPELLER.....叶轮	1	60721-72611
24	DK154371-5600	.. GASKET.....密封垫	1	60721-72611
25	DK154401-3620	.. LEVER.....杆	1	60721-72611
26	DK154401-1320	.. LINK.....连杆	1	60721-72611
27	DK016010-0540	.. RING, SNAP.....卡簧	1	60721-72611
28	DK154222-6200	.. PIN.....销	1	60721-72611
29	DK029300-4010	.. WASHER.....垫圈	1	60721-72611
30	DK016010-0440	.. RING, SNAP.....卡簧	1	60721-72611

FIG. A4010-E3K2Z FUEL INJECTION PUMP (GOVERNOR) (2/2) (WITH BOOST-COMPENSATOR)
(INNER PARTS) (#60721-72611)

燃油喷射泵(调速器)(2/2)(带补偿器)(内部件)

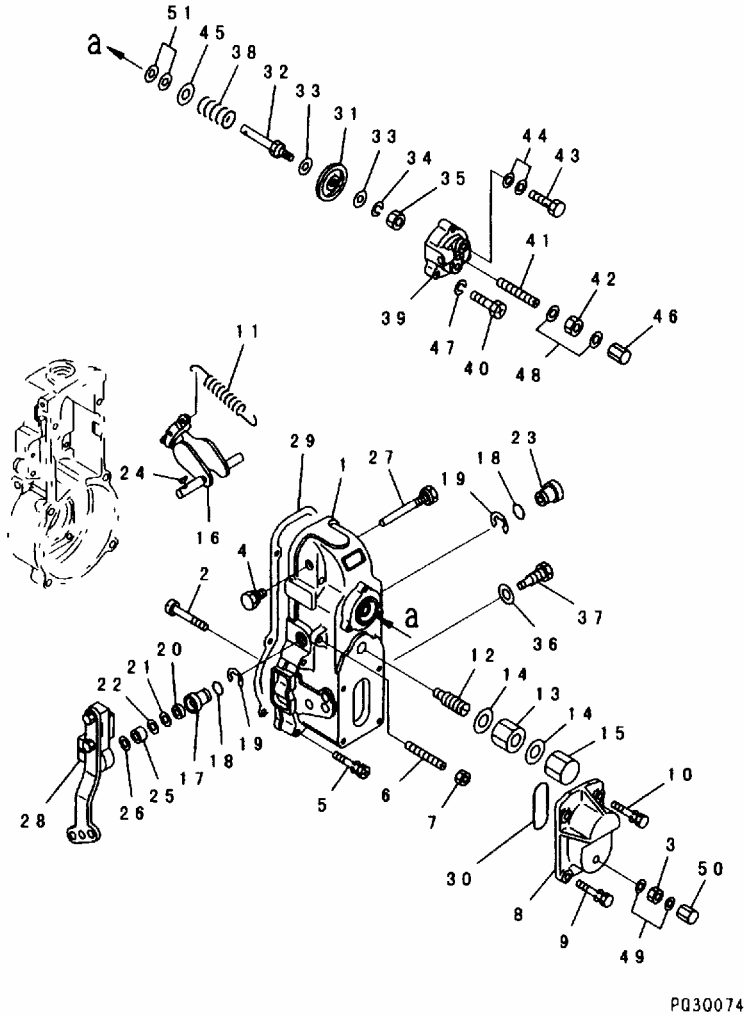

FIG NO. :A4010-E3K2Z

INDEX	PART NO.	DESCRIPTION	Q' TY	SERIAL NO.
	(6152-72-1210)	INJECTION PUMP ASS' Y.....喷油泵总成 THIS ASSEMBLY CONSISTS OF ALL PARTS SHOWN IN FIGS. A4010-B3K2Z TO A4010-G3K2Z 这个总成包括FIGS. A4010-B3K2Z至A4010-G3K2Z 的所有零件。 THE ZEXEL PART NUMBER IS THAT DK IS REMOVED FROM KOMATSU PART NUMBER LISTED BELOW. 将下列小松品番去除DK后即是ZEXEL品番。	1	60721-72611
	(DK105407-5532)	GOVERNOR ASS' Y..... 调速器组件 THIS ASSEMBLY CONSISTS OF ALL PARTS SHO WN IN FIGS. A4010-D3K2Z AND A4010-E3K2Z. 这个总成包括FIGS. A4010-B3K2Z和A4010-G3K2Z 的所有零件。	1	60721-72611
1	DK154022-6020	COVER..... 盖	1	60721-72611
2	DK154031-5000	SCREW..... 螺钉	1	60721-72611
3	DK139208-0400	NUT..... 螺母	1	60721-72611
4	DK154036-0300	PLUG..... 堵塞	1	60721-72611
5	DK020106-5040	BOLT..... 螺栓	6	60721-72611
6	DK154010-0200	SCREW..... 螺钉	1	60721-72611
7	DK154011-0100	NUT..... 螺母	1	60721-72611
8	DK154063-8400	COVER..... 盖	1	60721-72611
9	DK029020-6210	BOLT..... 螺栓	2	60721-72611
10	DK020006-1640	BOLT..... 螺栓	2	60721-72611
11	DK154150-6400	SPRING..... 弹簧	1	60721-72611
12	DK154158-0920	CAPSULE, SPRING..... 弹簧套	1	60721-72611
13	DK029201-2290	NUT..... 螺母	1	60721-72611
14	DK026512-1540	GASKET..... 密封垫	2	60721-72611
15	DK154159-1200	NUT, CAP..... 端盖螺母	1	60721-72611
16	DK154200-7020	LEVER ASS' Y, SWIVEL..... 回转杠杆组件	1	60721-72611
17	DK154204-3000	BUSHING..... 衬套	1	60721-72611
18	DK139718-0200	O-RING..... O形圈	2	60721-72611
19	DK016010-1640	RING, SNAP..... 卡簧	2	60721-72611
20	DK139611-0300	SEAL, OIL..... 油封	1	60721-72611
21	DK139411-0000	SHIM, 0.40MM..... 调整垫, 0.40MM	1	60721-72611
22	DK029311-1090	SHIM, 0.30MM..... 调整垫, 0.30MM	AR	60721-72611
23	DK154204-3100	BUSHING..... 衬套	1	60721-72611
24	DK025803-1310	KEY, 13MM..... 键, 13MM	1	60721-72611
25	DK154206-2800	COLLAR..... 衬套	1	60721-72611
26	DK154206-0200	WASHER, 1.0MM..... 垫圈, 1.0MM	AR	60721-72611
27	DK154237-1100	PIN..... 销	1	60721-72611
28	DK154395-4920	LEVER..... 杆	1	60721-72611
29	DK154390-0300	GASKET..... 密封垫	1	60721-72611
30	DK029635-2020	O-RING..... O形圈	1	60721-72611
31	DK154400-7420	DIAPHRAGM..... 隔板	1	60721-72611

FIG NO. :A4010-E3K2Z

INDEX	PART NO.	DESCRIPTION	Q' TY	SERIAL NO.
32	DK154400-4800	.. ROD, PUSH.....推杆	1	60721-72611
33	DK029330-8050	.. GASKET.....密封垫	2	60721-72611
34	DK139308-0700	.. WASHER, SPRING.....弹簧垫圈	1	60721-72611
35	DK013030-6040	.. NUT.....螺母	1	60721-72611
36	DK026510-1440	.. GASKET.....密封垫	1	60721-72611
37	DK154401-2100	.. BOLT.....螺栓	1	60721-72611
38	DK154411-2100	.. SPRING.....弹簧	1	60721-72611
39	DK154404-5000	.. COVER.....盖	1	60721-72611
40	DK029010-6310	.. BOLT.....螺栓	3	60721-72611
41	DK154034-1900	.. SCREW.....螺钉	1	60721-72611
42	DK023040-6040	.. NUT.....螺母	1	60721-72611
43	DK029731-0180	.. BOLT.....螺栓	1	60721-72611
44	DK029431-0110	.. GASKET.....密封垫	2	60721-72611
45	DK029312-0210	.. SHIM, 0. 2MM.....调整垫, 0. 2MM	AR	60721-72611
	DK029312-0180	.. SHIM, 0. 5MM.....调整垫, 0. 5MM	AR	60721-72611
46	DK154035-0320	.. NUT, CAP.....端盖螺母	1	60721-72611
47	DK014110-6440	.. WASHER, SPRING.....弹簧垫圈	3	60721-72611
48	DK154413-2600	.. GASKET.....密封垫	2	60721-72611
49	DK026508-1140	.. GASKET.....密封垫	2	60721-72611
50	DK154035-2000	.. NUT, CAP.....端盖螺母	1	60721-72611
51	DK029310-9080	.. SHIM.....调整垫	2	60721-72611

FIG. A4010-F3K2Z FUEL INJECTION PUMP (COUPLING) (WITH BOOST-COMPENSATOR)
 (INNER PARTS) (#60721-72611)
 燃油喷射泵(联轴节)(带补偿器)(内部件)

FIG NO. :A4010-F3K2Z

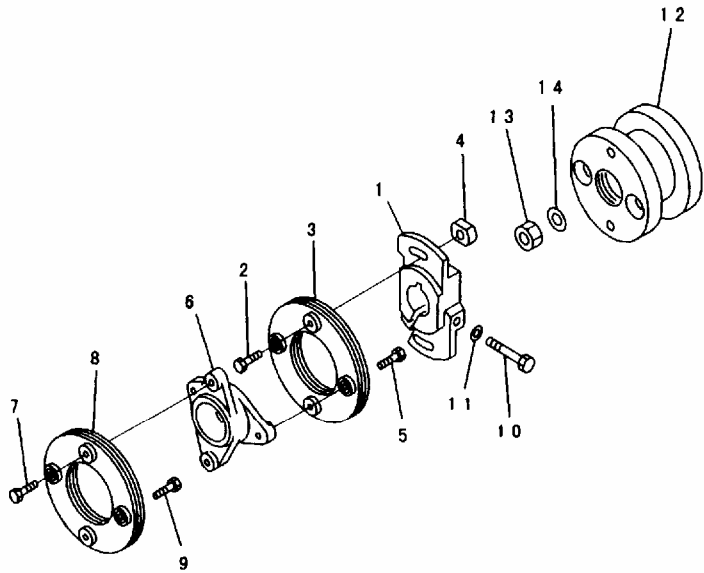

P 6 3 P 2 2 8

INDEX	PART NO.	DESCRIPTION	Q' TY	SERIAL NO.
	(6152-72-1210)	INJECTION PUMP ASS' Y.....喷油泵总成 THIS ASSEMBLY CONSISTS OF ALL PARTS SHOWN IN FIGS. A4010-B3K2Z TO A4010-G3K2Z 这个总成包括FIGS. A4010-B3K2Z至A4010-G3K2Z 的所有零件。 THE ZEXEL PART NUMBER IS THAT DK IS REMOVED FROM KOMATSU PART NUMBER LISTED BELOW. 将下列小松品番去除DK后即是ZEXEL品番。	1	60721-72611
	DK105664-0431	.. COUPLING ASS' Y..... 联轴节总成	1	60721-72611
1	DK156631-4200	.. COUPLING..... 联轴节	1	60721-72611
2	DK156633-8600	.. BOLT..... 螺栓	2	60721-72611
3	DK156605-5920	.. PLATE..... 板	1	60721-72611
4	DK156617-2400	.. NUT..... 螺母	2	60721-72611
5	DK156634-0200	.. BOLT..... 螺栓	2	60721-72611
6	DK156609-5100	.. COUPLING, CROSS..... 十字联轴器	1	60721-72611
7	DK156634-0200	.. BOLT..... 螺栓	2	60721-72611
8	DK156605-5920	.. PLATE..... 板	1	60721-72611
9	DK156633-4900	.. BOLT..... 螺栓	2	60721-72611
10	DK156633-5200	.. BOLT..... 螺栓	1	60721-72611
11	DK156615-2600	.. WASHER..... 垫圈	1	60721-72611
	DK156637-2820	.. COUPLING ASS' Y..... 联轴节总成	1	60721-72611
12	DK156637-2800	.. COUPLING..... 联轴节	1	60721-72611
13	DK013121-8020	.. NUT..... 螺母	1	60721-72611
14	DK023641-8410	.. WASHER, SPRING..... 弹簧垫圈	1	60721-72611

FIG. A4010-G3K2Z FUEL INJECTION PUMP (FEED PUMP) (WITH BOOST-COMPENSATOR)
 (INNER PARTS) (#60721-72611)
 燃油喷射泵(输油泵)(带补偿器)(内部件)

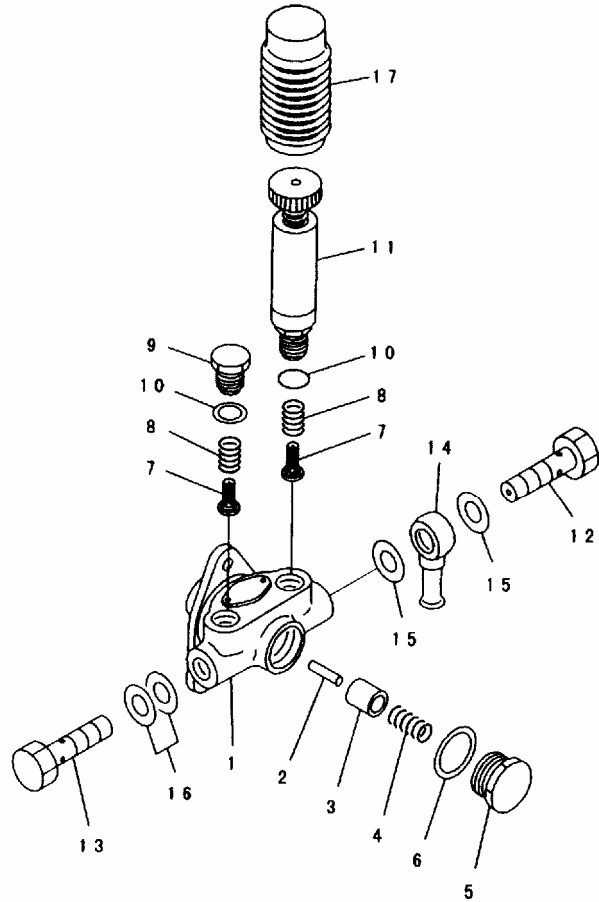

P 0 3 P 8 2 1

FIG NO. :A4010-G3K2Z

INDEX	PART NO.	DESCRIPTION	Q' TY	SERIAL NO.
	(6152-72-1210)	INJECTION PUMP ASS' Y.....喷油泵总成 THIS ASSEMBLY CONSISTS OF ALL PARTS SHOWN IN FIGS. A4010-B3K2Z TO A4010-G3K2Z 这个总成包括FIGS. A4010-B3K2Z至A4010-G3K2Z 的所有零件。 THE ZEXEL PART NUMBER IS THAT DK IS REMOVED FROM KOMATSU PART NUMBER LISTED BELOW. 将下列小松品番去除DK后即是ZEXEL品番。	1	60721-72611
	DK105217-6030	FEED PUMP ASS' Y.....输油泵总成	1	60721-72611
1	DK152061-0020	HOUSING.....衬套	1	60721-72611
2	DK152030-0000	ROD, PUSH.....推杆	1	60721-72611
3	DK152100-2301	PISTON.....活塞	1	60721-72611
4	DK152102-1600	SPRING, PISTON.....弹簧活塞	1	60721-72611
5	DK152105-1500	PLUG.....堵塞	1	60721-72611
6	DK139526-0000	GASKET.....密封垫	1	60721-72611
7	DK152115-0500	VALVE.....阀门	2	60721-72611
8	DK152116-0200	SPRING.....弹簧	2	60721-72611
9	DK152117-0620	PLUG.....堵塞	1	60721-72611
10	DK029631-6060	O-RING.....O形圈	2	60721-72611
11	DK152200-6720	PUMP, PRIMING.....引液泵	1	60721-72611
12	DK152300-5920	BOLT, JOINT.....螺栓, 接头	1	60721-72611
13	DK029731-4680	BOLT, JOINT.....螺栓, 接头	1	60721-72611
14	DK029711-4310	EYE.....接头	1	60721-72611
15	DK029341-4130	GASKET.....密封垫	2	60721-72611
16	DK029341-4130	GASKET.....密封垫	2	60721-72611
17	DK152320-0100	COVER.....盖	1	60721-72611

燃油喷射泵管路

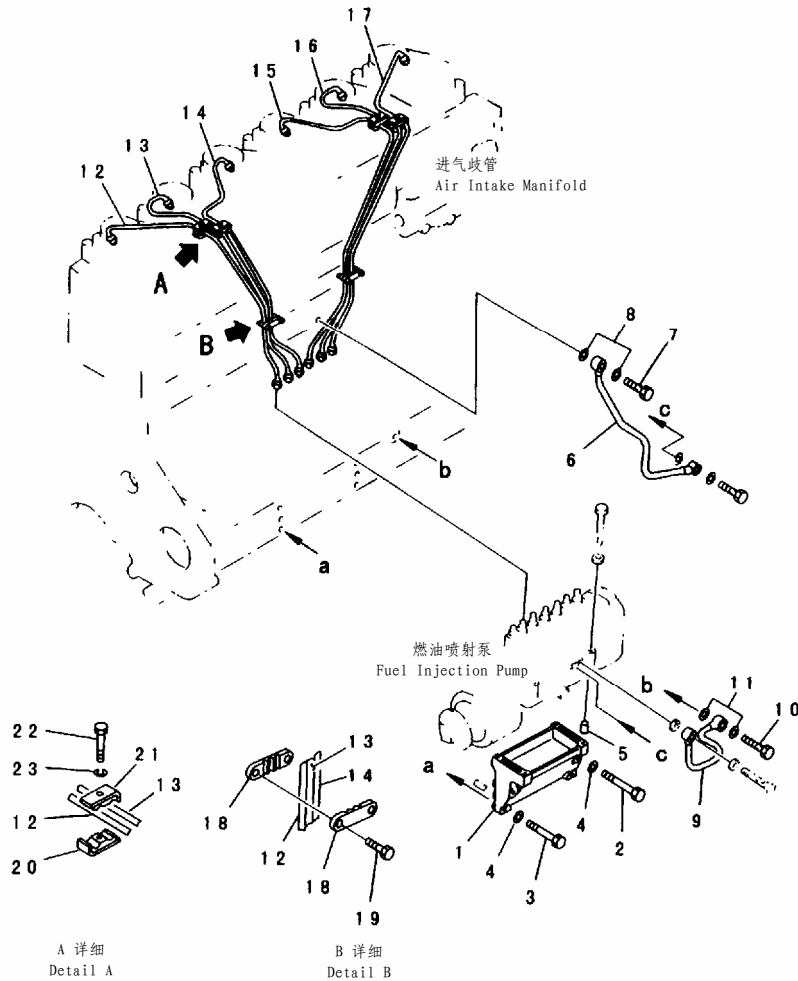

INDEX	PART NO.	DESCRIPTION	Q' TY	SERIAL NO.
1	6151-21-6111	BRACKET..... 支架	1	81057-
2	01010-81075	BOLT..... 螺栓	2	81057-
3	01010-81045	BOLT..... 螺栓	2	81057-
4	01643-31032	WASHER..... 垫圈	4	81057-
5	6150-41-2430	PIN..... 销	2	81057-
6	6151-71-5610	TUBE..... 硬管	1	81057-
7	07206-30710	BOLT, JOINT..... 螺栓, 接头	1	81057-
8	07005-01012	GASKET..... (K2)..... 密封垫	2	81057-
9	6151-71-5710	TUBE..... 硬管	1	81057-
10	07206-31014	BOLT, JOINT..... 螺栓, 接头	1	81057-
11	07005-01412	GASKET..... (K2)..... 密封垫	2	81057-
12	6151-71-5110	TUBE, INJECTION, NO. 1..... 喷射管	1	81057-
13	6151-71-5120	TUBE, INJECTION, NO. 2..... 喷射管	1	81057-
14	6151-71-5130	TUBE, INJECTION, NO. 3..... 喷射管	1	81057-
15	6151-71-5140	TUBE, INJECTION, NO. 4..... 喷射管	1	81057-
16	6151-71-5150	TUBE, INJECTION, NO. 5..... 喷射管	1	81057-
17	6151-71-5160	TUBE, INJECTION, NO. 6..... 喷射管	1	81057-
18	6151-73-5510	CLAMP..... 卡箍	4	81057-
19	01010-81030	BOLT..... 螺栓	4	81057-
	6134-71-5701	CLIP ASS' Y..... 管夹总成	4	81057-
20	6134-71-5721	CLIP, WITH THREAD..... 带螺纹管夹	1	81057-
21	6134-71-5711	CLIP..... 管夹	1	81057-
22	01010-80630	BOLT..... 螺栓	1	81057-
23	01602-20619	WASHER, SPRING..... 弹簧垫圈	1	81057-

燃油喷射泵驱动

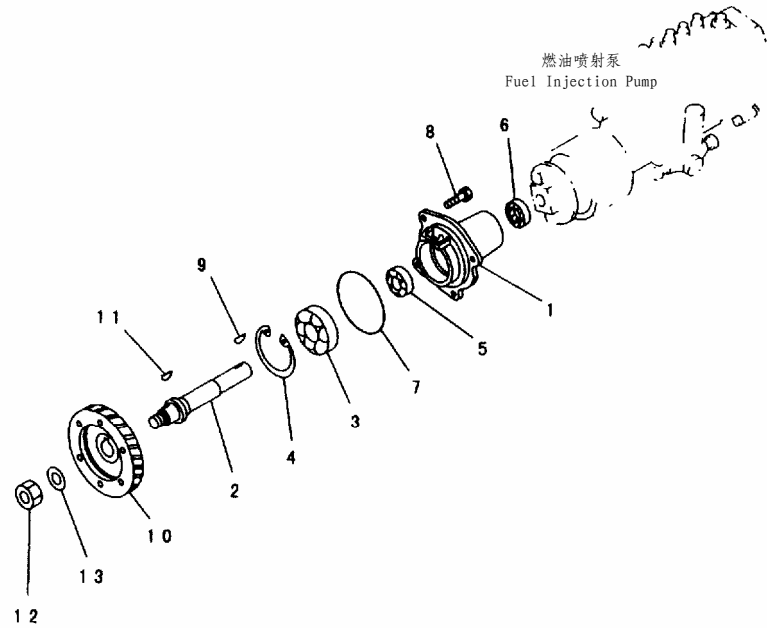

燃油喷射泵
Fuel Injection Pump

PE39276

INDEX	PART NO.	DESCRIPTION	Q' TY	SERIAL NO.
	6151-72-3100	CASE ASS' Y, INJECTION PUMP DRIVE		
		壳体总成, 喷射泵驱动	1	60721-★
1	☆	CASE..... 壳体	1	60721-★
2	6151-72-3120	SHAFT..... 轴	1	60721-★
3	06030-06307	BEARING, BALL..... 滚珠轴承	1	60721-★
4	04065-08025	RING, SNAP..... 卡簧	1	60721-★
5	06000-06006	BEARING, BALL..... 滚珠轴承	1	60721-★
6	6151-71-3150	SEAL, OIL..... 油封	1	60721-★
7	07000-62125	O-RING..... (K2)..... O形圈	1	60721-★
8	01010-51025	BOLT..... 螺栓	4	60721-★
9	6150-71-3160	KEY..... 键	1	60721-★
10	6150-71-3210	GEAR..... 齿轮	1	60721-★
11	04010-00519	KEY..... 键	1	60721-★
12	01583-12414	NUT..... 螺母	1	60721-★
13	01643-32460	WASHER..... 垫圈	1	60721-★

燃油喷射泵驱动

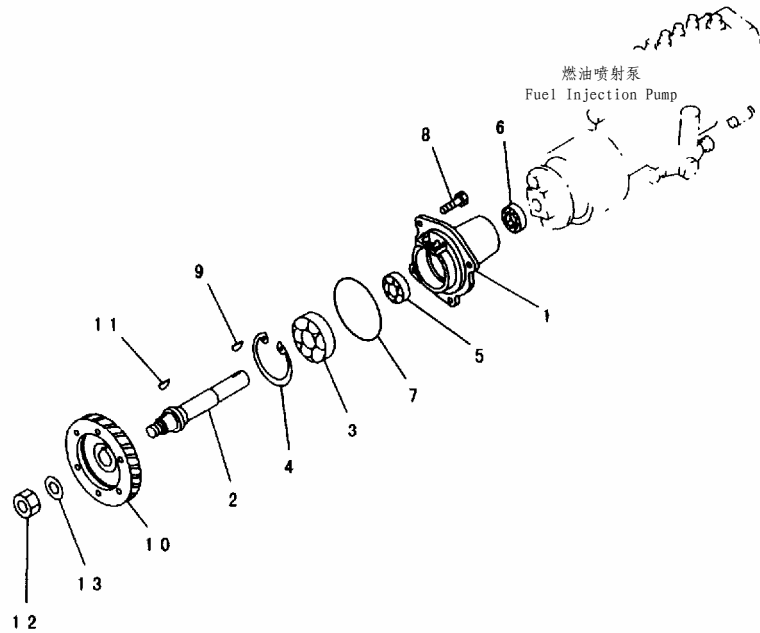

PE39276

INDEX	PART NO.	DESCRIPTION	Q' TY	SERIAL NO.
	6151-72-3100	CASE ASS' Y, INJECTION PUMP DRIVE		
	 壳体总成, 喷射泵驱动	1	81057-
1	☆	CASE..... 壳体	1	81057-
2	6151-72-3120	SHAFT..... 轴	1	81057-
3	06030-06307	BEARING, BALL..... 滚珠轴承	1	81057-
4	04065-08025	RING, SNAP..... 卡簧	1	81057-
5	06000-06006	BEARING, BALL..... 滚珠轴承	1	81057-
6	6151-71-3150	SEAL, OIL..... 油封	1	81057-
7	07000-62125	O-RING..... (K2)..... O形圈	1	81057-
8	01010-81025	BOLT..... 螺栓	4	81057-
9	6150-71-3160	KEY..... 键	1	81057-
10	6152-71-3230	GEAR..... 齿轮	1	81057-
	□6150-71-3210	GEAR..... 齿轮	1	
11	04010-00519	KEY..... 键	1	81057-
12	01583-12414	NUT..... 螺母	1	81057-
13	01643-32460	WASHER..... 垫圈	1	81057-

FIG. A4110-A3H4 FUEL FILTER
燃油滤清器

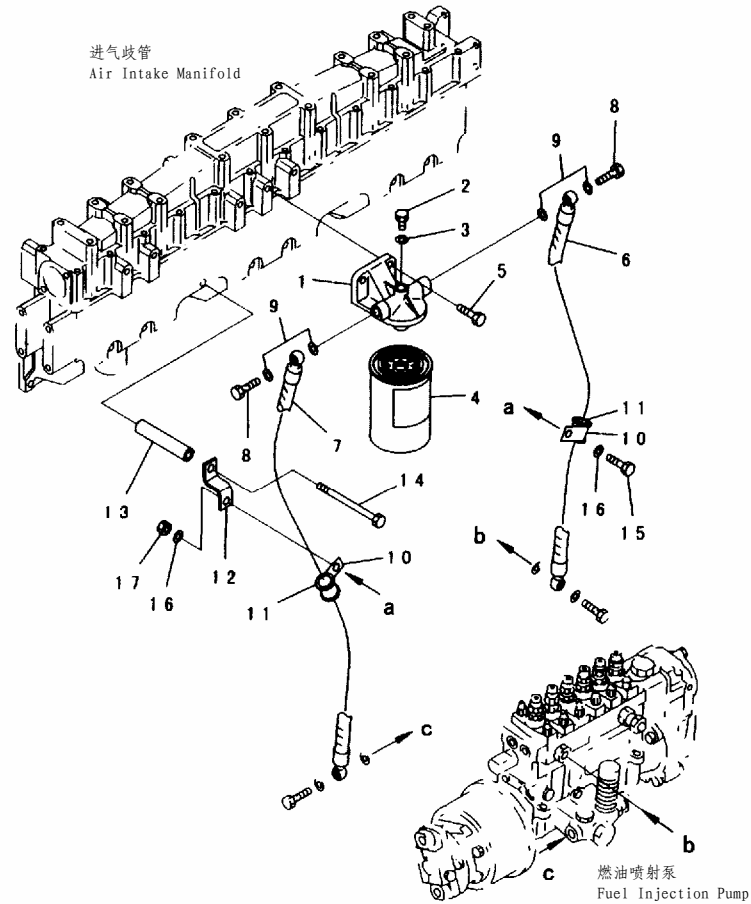

PE35361

FIG NO. :A4110-A3H4

INDEX	PART NO.	DESCRIPTION	Q' TY	SERIAL NO.
	6221-71-6202	FUEL FILTER DRIVE..... 燃油滤清器总成	1	65080-
	◆6221-71-6201	FUEL FILTER DRIVE..... 燃油滤清器总成	1	
1	6221-71-6110	COVER..... 盖	1	81057-
2	600-311-7520	PLUG..... 堵塞	1	81057-
3	07005-01412	GASKET..... 密封垫	1	81057-
4	600-311-8321	CARTRIDGE..... 滤筒	1	89088-
	◆600-311-8293	CARTRIDGE..... 滤筒	1	81507-89087
	◆600-311-8292	CARTRIDGE..... 滤筒	1	
	6110-73-6231	PLUG, DRAIN..... 放油塞	1	81057-
	07005-00812	GASKET..... 密封垫	1	81057-
5	01010-81030	BOLT..... 螺栓	2	81057-
6	07271-11455	HOSE..... 软管	1	81057-
7	07271-01460	HOSE..... 软管	1	81057-
8	07206-31014	BOLT, JOINT..... 螺栓, 接头	2	81057-
9	07005-01412	GASKET..... (K2)..... 密封垫	4	81057-
10	04434-52511	CLIP..... 管夹	2	81057-
11	07095-20318	CUSHION..... 减振垫	2	81057-
12	6162-73-6170	STAY..... 支架	1	81057-
13	6206-81-9870	SPACER..... 垫块	1	81057-
14	01011-81065	BOLT..... 螺栓	1	81057-
15	01010-81025	BOLT..... 螺栓	1	81057-
16	01640-21016	WASHER..... 垫圈	2	81057-
17	01580-11008	NUT..... 螺母	1	81057-

水分离器和管路

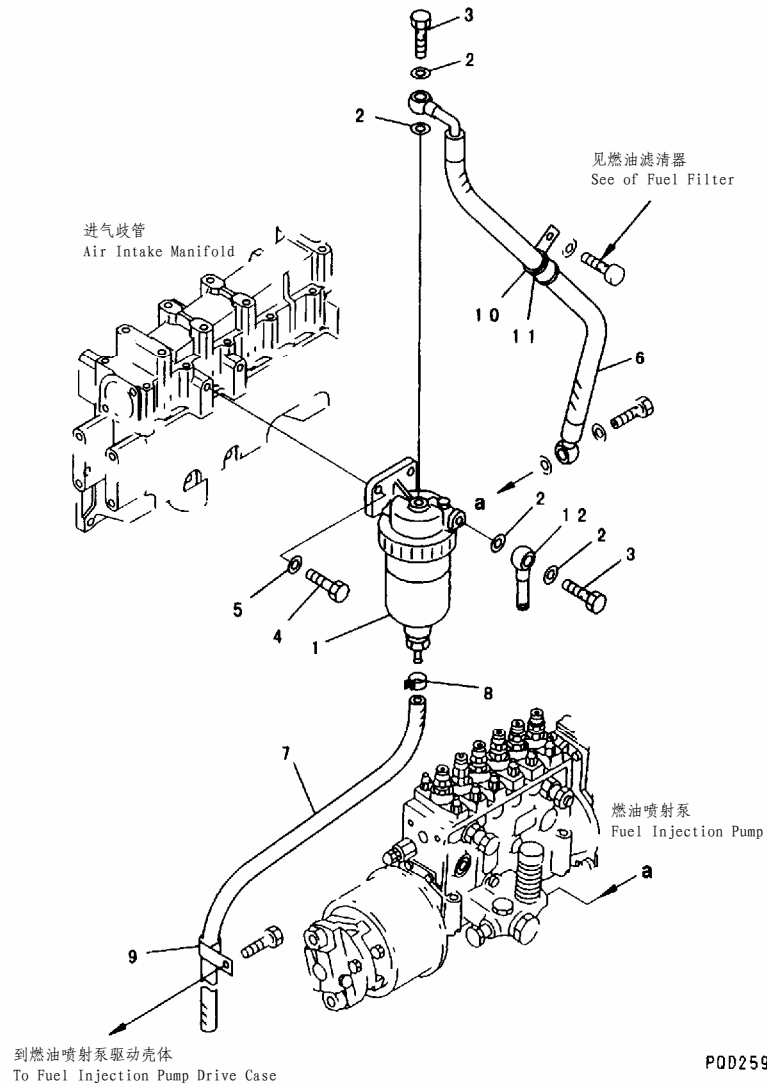

INDEX	PART NO.	DESCRIPTION	Q' TY	SERIAL NO.
1	(600-311-9731)	WATER SEPARATOR A. (SEE FIG. A4130-B3C8).		
	水分离器组件	1	81057-
2	07005-01412	GASKET.....密封垫	4	81057-
3	07206-31014	BOLT.....螺栓	2	81057-
4	01010-81030	BOLT.....螺栓	2	81057-
5	01640-21016	WASHER.....垫圈	2	81057-
6	6150-71-5440	HOSE.....软管	1	81057-
7	07286-00875	HOSE.....软管	1	81057-
8	07285-00125	CLIP.....管夹	1	81057-
9	04434-51510	CLIP.....管夹	1	81057-
10	04434-52511	CLIP.....管夹	1	81057-
	04434-53211	CLIP.....管夹	1	
11	07095-20318	CUSHION.....减振垫	1	81057-
12	6141-71-1710	JOINT.....接头	1	81057-

FIG. A4130-B3C8 WATER SEPARATOR (#81057-)
油水分离器 (#81057-)

FIG NO. :A4130-B3C8

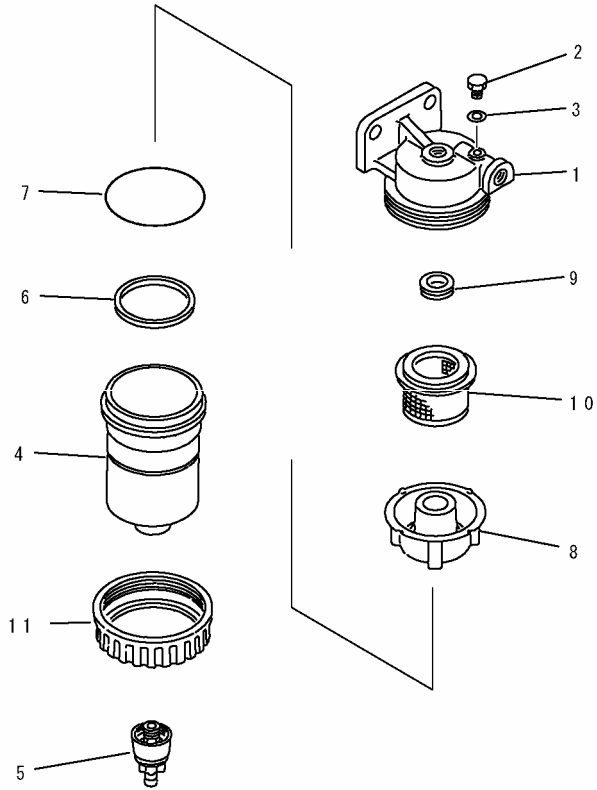

PE30742

INDEX	PART NO.	DESCRIPTION	Q' TY	SERIAL NO.
	600-311-9731	WATER SEPARATOR A.....油水分离器A	1	81057-
1	600-311-9911	COVER, HEAD.....端盖	1	81057-
2	6110-73-6231	PLUG, AIR空气塞	1	81057-
3	07005-00812	GASKET.....密封垫	1	81057-
4	600-311-9920	CASE.....壳体	1	81057-
5	600-311-9760	PLUG, DRAIN.....放油塞	1	81057-
6	600-311-9950	RING.....隔圈	1	81057-
7	600-311-9890	O-RING.....O形圈	1	81057-
8	600-311-9941	BAFFLE.....挡板	1	81057-
9	600-311-9961	GASKET.....密封垫	1	81057-
10	600-311-9971	SCREEN.....滤网	1	81057-
11	600-311-9931	NUT.....螺母	1	81057-

FIG. A4150-A3A1 FUEL PRE-FILTER (WITH WATER SEPARATOR) (#64676-70823)
 燃油预滤器(带油水分离器) (#64676-70823)

FIG NO. :A4150-A3A1

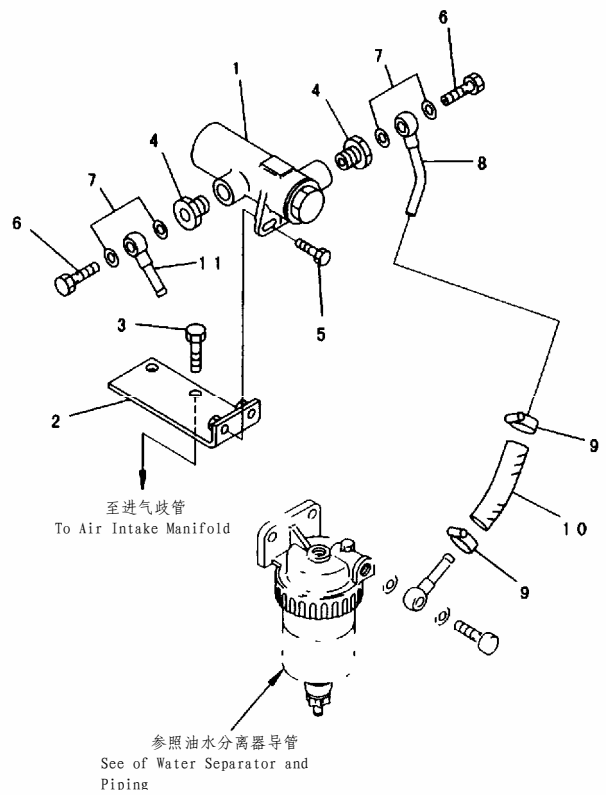

PQD1555

INDEX	PART NO.	DESCRIPTION	Q' TY	SERIAL NO.
1	07058-20000	FILTER ASS'Y.....滤清器总成	1	64676-★
2	6152-72-6610	BRACKET.....支架	1	64676-★
3	01010-81025	BOLT.....螺栓	2	64676-★
4	125-04-23260	NIPPLE.....接头	2	64676-★
5	01010-80825	BOLT.....螺栓	2	64676-★
6	07206-31014	BOLT.....螺栓	2	64676-★
7	07005-01412	GASKET.....密封垫	4	64676-★
8	424-04-11130	TUBE.....硬管	1	64676-★
9	07281-00197	CLAMP.....卡箍	2	64676-70823
10	07288-01001	HOSE.....软管	1	64676-★
11	6141-71-1710	JOINT.....接头	1	64676-★

FIG. A4150-A3A1A FUEL PRE-FILTER (WITH WATER SEPARATOR) (#81057-)
 燃油预滤器(带油水分离器) (#81057-)

FIG NO. :A4150-A3A1A

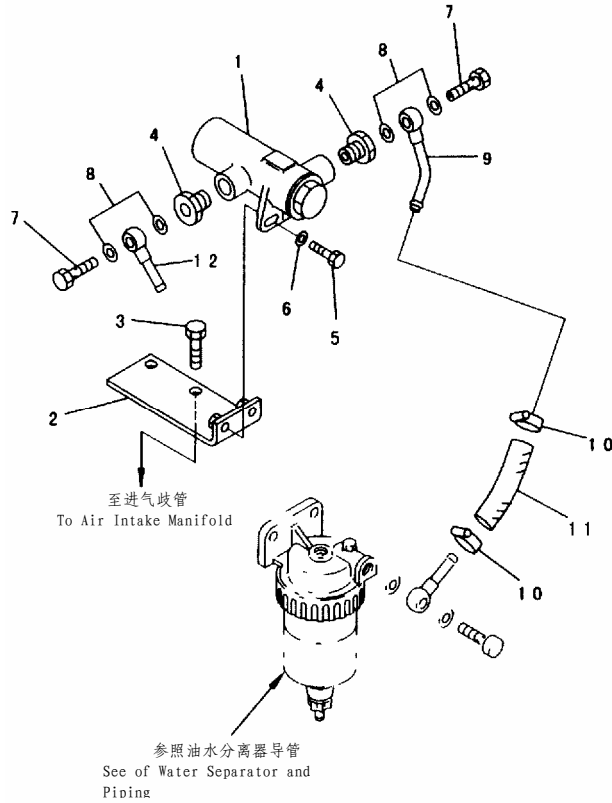

PQD2787

INDEX	PART NO.	DESCRIPTION	Q' TY	SERIAL NO.
1	07058-20000	FILTER ASS' Y.....滤清器总成	1	81057-
2	6152-72-6610	BRACKET.....支架	1	81057-
3	01010-81025	BOLT.....螺栓	2	81057-
4	125-04-23260	NIPPLE.....接头	2	81057-
5	01010-80825	BOLT.....螺栓	2	81057-
6	01643-30823	WASHER.....垫圈	2	81057-
7	07206-31014	BOLT.....螺栓	2	81057-
8	07005-01412	GASKET.....密封垫	4	81057-
9	424-04-11131	TUBE.....硬管	1	81057-
10	07281-00197	CLAMP.....卡箍	2	81057-
11	07288-01001	HOSE.....软管	1	81057-
12	6141-71-1710	JOINT.....接头	1	81057-

FIG. A4150-A3A2 FUEL PRE-FILTER (#81057-)
燃油预滤器 (#81057-)

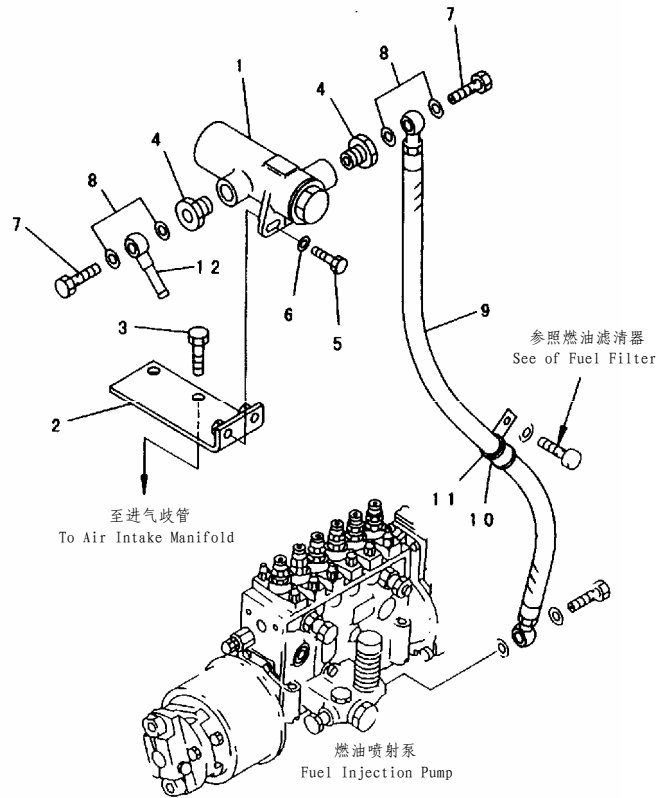

PQD2788

FIG NO. :A4150-A3A2

INDEX	PART NO.	DESCRIPTION	Q' TY	SERIAL NO.
1	07058-20000	FILTER ASS'Y.....滤清器总成	1	81057-
2	6152-72-6610	BRACKET.....支架	1	81057-
3	01010-81025	BOLT.....螺栓	2	81057-
4	125-04-23260	NIPPLE.....接头	2	81057-
5	01010-80825	BOLT.....螺栓	2	81057-
6	01643-30823	WASHER.....垫圈	2	81057-
7	07206-31014	BOLT.....螺栓	2	81057-
8	07005-01412	GASKET.....密封垫	4	81057-
9	07271-01480	HOSE.....软管	1	81057-
10	04434-52511	CLIP.....管夹	1	81057-
11	07095-20318	CUSHION.....减振垫	1	81057-
12	6141-71-1710	JOINT.....接头	1	81057-

FIG. A4210-A3C1 INJECTION NOZZLE
喷嘴

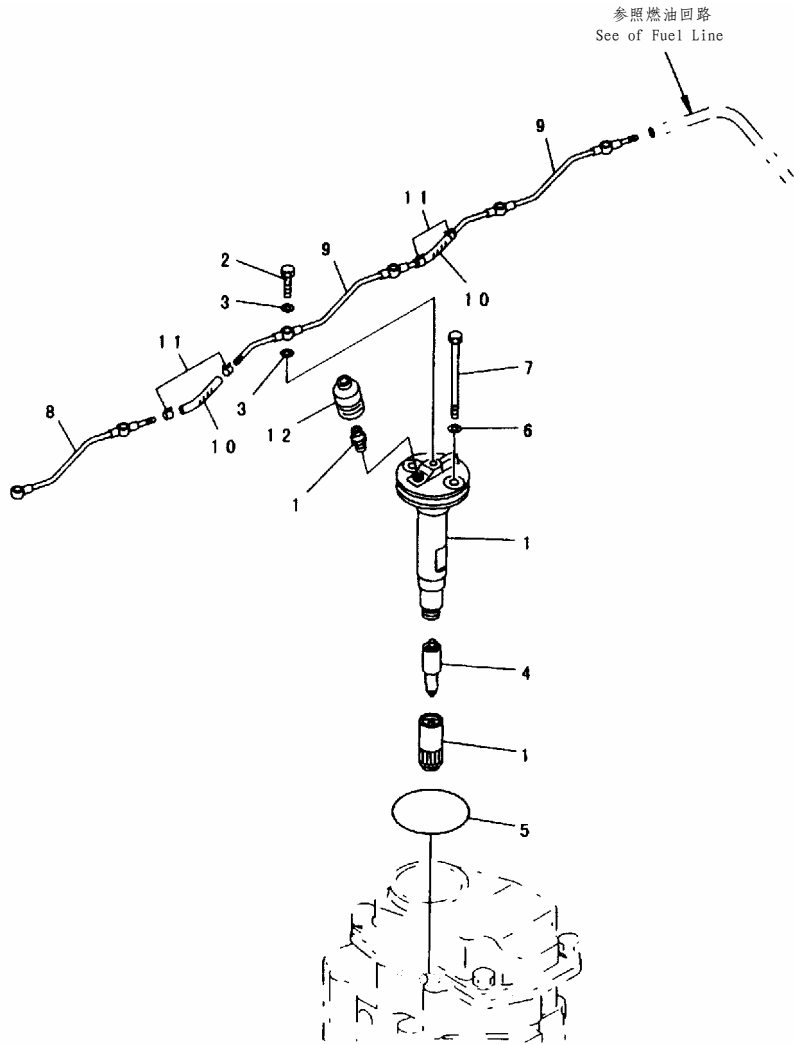

PE35368

FIG NO. :A4210-A3C1

INDEX	PART NO.	DESCRIPTION	Q' TY	SERIAL NO.
1	6152-12-3100 (6152-12-3110)	NOZZLE HOLDER ASS' Y..... 喷嘴气顶组件 HOLDER ASS' Y (SEE FIG. A4210-B3C1) 气顶组件(参照 FIG. A4210-B3C1)	6	81057-
2	(6127-11-3152)	BOLT, JOINT..... 螺栓, 接头	1	81057-
3	(07005-00812)	GASKET..... (K1) 密封垫	2	81057-
4	6152-12-3120	NOZZLE 喷嘴	1	81057-
5	07000-65065	O-RING..... (K1) O形圈	6	81057-
6	07005-01012	GASKET..... (K1) 密封垫	12	81057-
7	01011-81045	BOLT..... 螺栓	12	81057-
8	6150-71-5360	TUBE..... 硬管	1	81057-
9	6150-71-5370	TUBE..... 硬管	2	81057-
10	07270-20409	TUBE..... 硬管	2	81057-
11	07285-00085	CLIP..... 管夹	4	81057-
12	6215-71-9790	COVER..... 盖	6	81057-

FIG. A4210-B3C1 NOZZLE HOLDER (INNER PARTS)
喷嘴气顶(内部件)

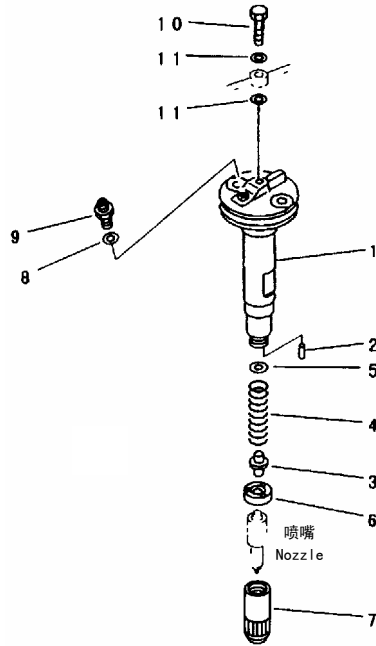

PE30285

FIG NO. :A4210-B3C1

INDEX	PART NO.	DESCRIPTION	Q' TY	SERIAL NO.
1	6152-12-3110	HOLDER ASS' Y.....气顶组件 THE ZEXEL PART NUMBER IS THAT DK IS REMOVED FROM KOMATSU PART NUMBER LISTED BELOW. 将下列品番去除DK后即是ZEXEL品番	6	81057-
2	DK150508-3300	PIN.....销	2	81057-
3	DK150550-5900	ROD, PUSH.....推杆	1	81057-
4	DK150562-6200	SPRING, NOZZLE.....弹簧, 喷嘴	1	81057-
5	DK150590-0600	SHIM, 0.40MM.....垫片 0.40MM	AR	81057-
	DK150590-0700	SHIM, 0.50MM.....垫片 0.50MM	AR	81057-
	DK150590-0800	SHIM, 0.52MM.....垫片 0.52MM	AR	81057-
	DK150590-0900	SHIM, 0.54MM.....垫片 0.54MM	AR	81057-
	DK150590-1000	SHIM, 0.56MM.....垫片 0.56MM	AR	81057-
	DK150590-1100	SHIM, 0.58MM.....垫片 0.58MM	AR	81057-
	DK150590-1200	SHIM, 0.60MM.....垫片 0.60MM	AR	81057-
	DK150590-1300	SHIM, 0.70MM.....垫片 0.70MM	AR	81057-
6	DK150524-4300	SPACER.....调整垫片	1	81057-
7	DK150650-9400	NUT, RETAINING.....固定螺栓	1	81057-
8	DK029300-5070	GASKET.....垫	1	81057-
9	DK150645-8100	CONNECTOR.....接头	1	81057-
10	6127-11-3152	BOLT, JOINT.....联结螺栓	1	81057-
11	07005-00812	GASKET.....垫	2	81057-

FIG. A4230-A3E9 FUEL RETURN
燃油回路

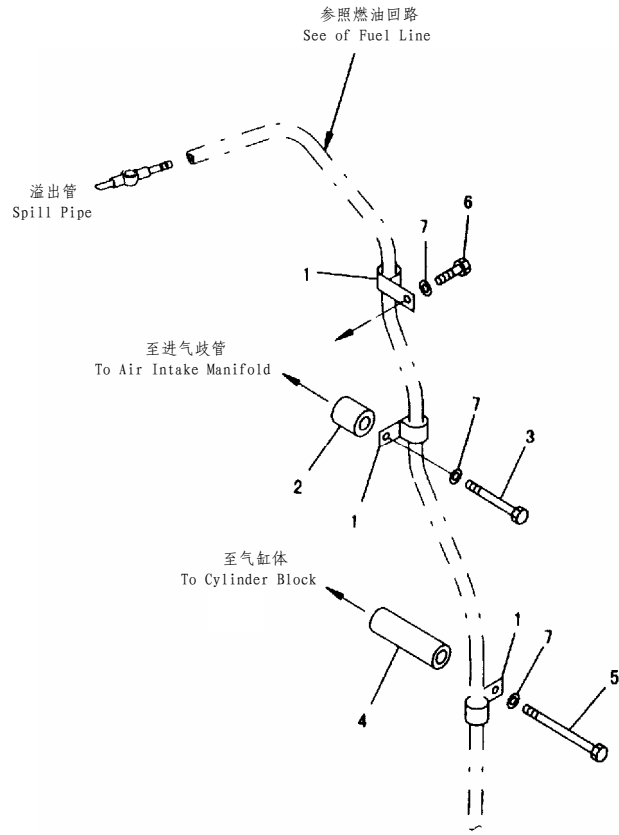

PD35394

FIG NO. : A4230-A3E9

INDEX	PART NO.	DESCRIPTION	Q' TY	SERIAL NO.
1	04434-51010	CLIP.....管夹	3	81057-
2	144-874-7470	BOSS.....座	1	81057-
3	01010-81075	BOLT.....螺栓	1	81057-
4	6136-11-5120	SPACER.....衬套	1	81057-
5	01011-81000	BOLT.....螺栓	1	81057-
6	01010-81020	BOLT.....螺栓	1	81057-
7	01640-21016	WASHER.....垫圈	3	81057-

FIG. A5010-A3E7 WATER PUMP (#60721-75525)
水泵 (#60721-75525)

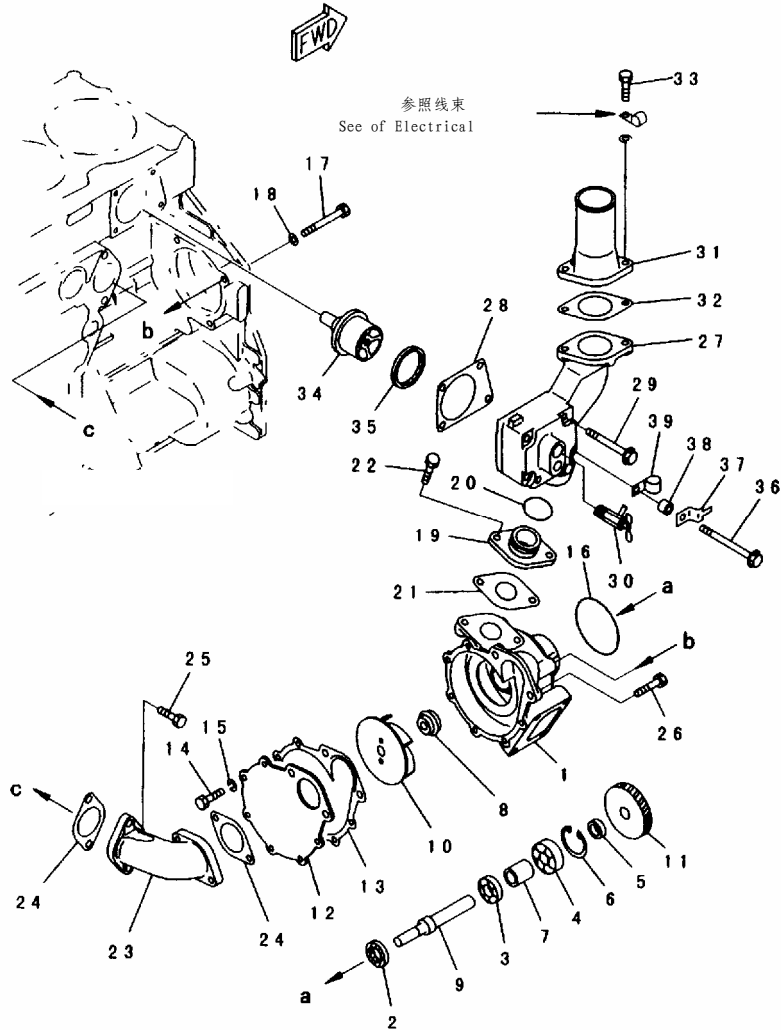

PD35395

FIG NO. :A5010-A3E7

INDEX	PART NO.	DESCRIPTION	Q' TY	SERIAL NO.
	6151-62-1101	WATER PUMP ASS' Y.....水泵总成	1	64323-75525
1	◆6151-62-1100	WATER PUMP ASS' Y.....水泵总成	1	60721-64322
	☆	BODY.....泵体	1	60721-★
2	6150-61-1510	SEAL, OIL.....(K6).....油封	1	60721-★
3	06030-06004	BEARING, BALL.....滚珠轴承	1	60721-★
4	06030-06304	BEARING, BALL.....滚珠轴承	1	60721-★
5	6150-61-1350	SPACER.....垫块	1	60721-★
6	04065-05220	RING, SNAP.....卡簧	1	60721-★
7	6151-61-1360	SPACER.....垫块	1	60721-★
8	6211-61-1521	SEAL, WATER.....(K6).....水封	1	64323-75525
	◆6211-61-1520	SEAL, WATER.....(K6).....水封	1	60721-64322
9	6151-62-1310	SHAFT.....轴	1	60721-★
10	6151-61-1210	IMPELLER.....叶轮	1	60721-★
11	6150-61-1410	GEAR.....齿轮	1	60721-★
12	6151-61-1151	COVER.....盖	1	60721-★
13	6151-61-1162	GASKET.....(K6).....密封垫	1	60721-★
14	01010-80816	BOLT.....螺栓	6	60721-★
15	01602-20825	WASHER, SPRING.....弹簧垫圈	6	60721-★
16	07000-62115	O-RING.....(K6).....O形圈	1	60721-★
17	01011-81010	BOLT.....螺栓	3	60721-★
18	01640-21016	WASHER.....垫圈	3	60721-★
19	6150-62-6510	CONNECTOR.....接头	1	60721-★
20	02893-05037	O-RING.....(K6).....O形圈	1	60721-★
21	6150-61-1821	GASKET.....(K6).....密封垫	1	60721-★
22	01010-81020	BOLT.....螺栓	2	60721-★
23	6151-61-6311	CONNECTOR.....接头	1	60721-★
24	6150-61-1821	GASKET.....密封垫	2	60721-★
25	01010-81030	BOLT.....螺栓	2	60721-★
26	01010-81035	BOLT.....螺栓	2	60721-★
27	6150-22-6410	HOUSING, THERMOSTAT.....恒温器壳	1	60721-★
28	6150-22-6490	GASKET.....(K2, K6).....密封垫	1	60721-★
29	01437-01065	BOLT.....螺栓	1	60721-★
30	09482-20000	VALVE.....阀	1	60721-★
31	6210-61-6260	CONNECTOR.....接头	1	60721-★
32	6210-61-6441	GASKET.....(K2).....密封垫	1	60721-★
33	01010-81025	BOLT.....螺栓	2	60721-★
34	600-421-6630	THERMOSTAT.....恒温器	1	60721-★
35	6162-13-6440	SEAL.....(K2).....油封	1	61886-★
	□6710-11-6451	SEAL.....(K2).....油封	1	60721-61885
36	01010-81085	BOLT.....螺栓	1	60721-★
37	08053-01510	CLIP.....管夹	1	60721-★
38	6631-11-6390	SPACER.....垫块	1	60721-★

FIG NO. :A5010-A3E7

INDEX	PART NO.	DESCRIPTION	Q' TY	SERIAL NO.
39	04434-51610 600-050-2220	CLIP.....管夹 CLAMP.....卡箍	1 1	61886-★ 60721-61885

FIG. A5010-A3E7A WATER PUMP (#81057-)
水泵 (#81057-)

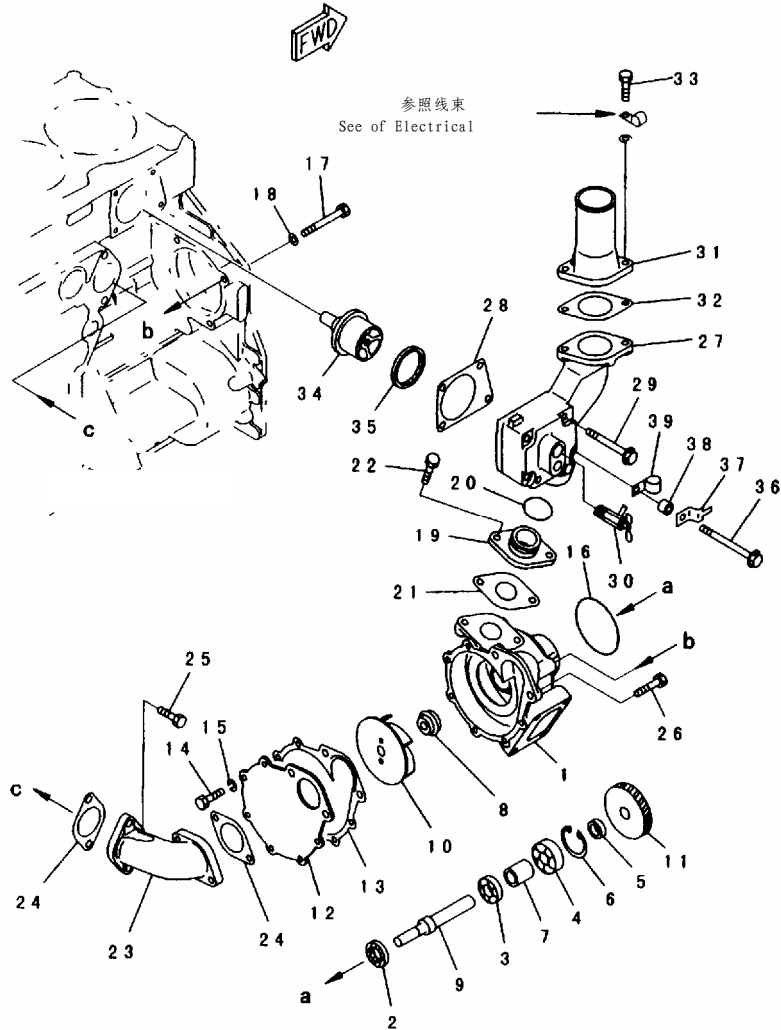

PD35395

FIG NO. :A5010-A3E7A

INDEX	PART NO.	DESCRIPTION	Q' TY	SERIAL NO.
	6151-62-1102	WATER PUMP ASS' Y.....水泵总成	1	81057-
1	☆	BODY.....泵体	1	81057-
2	6150-61-1510	SEAL, OIL.....(K6).....油封	1	81057-
3	06030-06004	BEARING, BALL.....滚珠轴承	1	81057-
4	06030-06304	BEARING, BALL.....滚珠轴承	1	81057-
5	6150-61-1350	SPACER.....垫块	1	81057-
6	04065-05220	RING, SNAP.....卡簧	1	81057-
7	6151-61-1360	SPACER.....垫块	1	81057-
8	6211-61-1530	SEAL, WATER.....(K6).....水封	1	81057-
9	6151-62-1310	SHAFT.....轴	1	81057-
10	6151-61-1210	IMPELLER.....叶轮	1	81057-
11	6150-61-1410	GEAR.....齿轮	1	81057-
12	6151-61-1151	COVER.....盖	1	81057-
13	6151-61-1162	GASKET.....(K6).....密封垫	1	81057-
14	01010-80816	BOLT.....螺栓	6	81057-
15	01602-20825	WASHER, SPRING.....弹簧垫圈	6	81057-
16	07000-62115	O-RING.....(K6).....O形圈	1	81057-
17	01011-81010	BOLT.....螺栓	3	81057-
18	01640-21016	WASHER.....垫圈	3	81057-
19	6150-62-6510	CONNECTOR.....接头	1	81057-
20	02893-05037	O-RING.....(K6).....O形圈	1	81057-
21	6150-61-1821	GASKET.....(K6).....密封垫	1	81057-
22	01010-81020	BOLT.....螺栓	2	81057-
23	6151-61-6311	CONNECTOR.....接头	1	81057-
24	6150-61-1821	GASKET.....密封垫	2	81057-
25	01010-81030	BOLT.....螺栓	2	81057-
26	01010-81035	BOLT.....螺栓	2	81057-
27	6150-22-6410	HOUSING, THERMOSTAT.....恒温器壳	1	81057-
28	6150-22-6490	GASKET.....(K2, K6).....密封垫	1	81057-
29	01437-01065	BOLT.....螺栓	1	81057-
30	09482-20000	VALVE.....阀	1	81057-
31	6210-61-6260	CONNECTOR.....接头	1	81057-
32	6210-61-6441	GASKET.....(K2).....密封垫	1	81057-
33	01010-81025	BOLT.....螺栓	2	81057-
34	600-421-6630	THERMOSTAT.....恒温器	1	81057-
35	6162-13-6440	SEAL.....(K2).....油封	1	81057-
36	01010-81085	BOLT.....螺栓	1	81057-
37	08053-01510	CLIP.....管夹	1	81057-
38	6631-11-6390	SPACER.....垫块	1	81057-
39	04434-51610	CLIP.....管夹	1	81057-

FIG. A5010-B3E7 AIR VENT (#60721-75525)
 排气孔 (#60721-75525)

FIG NO. :A5010-B3E7

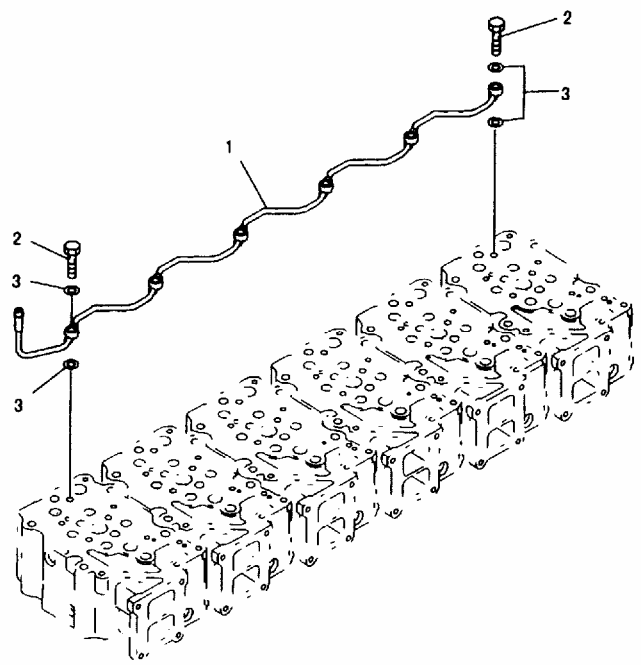

PE35396

INDEX	PART NO.	DESCRIPTION	Q' TY	SERIAL NO.
1	6150-12-6460	TUBE, AIR VENT..... 排气管	1	60721-★
2	07206-30710	BOLT, JOINT..... 螺栓, 接头	6	60721-★
3	07005-01012	GASKET..... (K1)..... 密封垫	12	60721-★

FIG. A5010-B3E7A AIR VENT (#81057-)
 排气孔 (#81057-)

FIG NO. :A5010-B3E7A

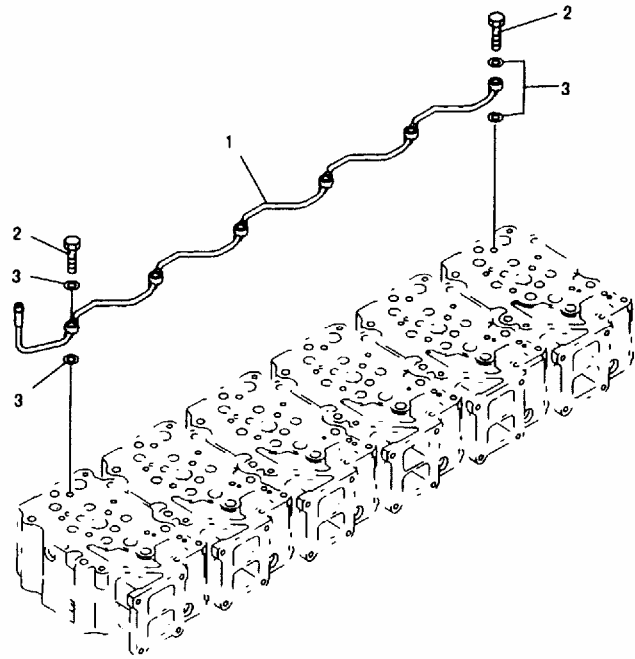

PE35396

INDEX	PART NO.	DESCRIPTION	Q' TY	SERIAL NO.
1	6150-12-6460	TUBE, AIR VENT..... 排气管	1	81057-
2	07206-30710	BOLT, JOINT..... 联结螺栓	6	81057-
3	07005-01012	GASKET..... (K1)..... 密封垫	12	81057-

FIG. A5030-A3E1 COOLING FAN (PULLEY DIA 198MM) (#60721-72611)
 散热风扇(轮直径 198MM) (#60721-72611)

FIG NO. :A5030-A3E1

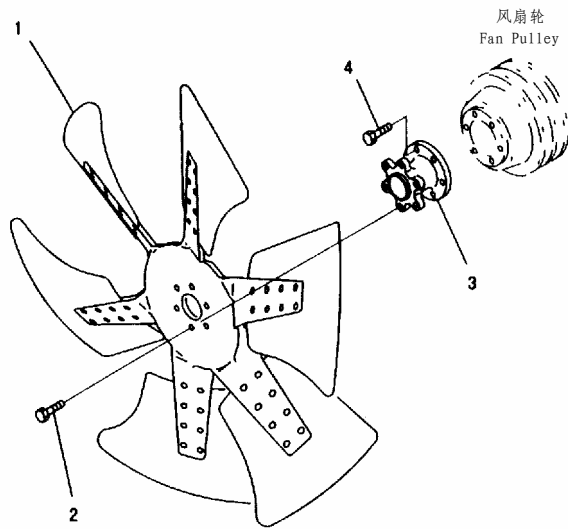

PD35452

INDEX	PART NO.	DESCRIPTION	Q' TY	SERIAL NO.
1	600-635-7850	FAN, COOLING..... 散热风扇	1	60721-72611
2	01010-81030	BOLT..... 螺栓	6	69113-72611
	□01010-51030	BOLT..... 螺栓	6	60721-69112
3	6151-61-3720	SPACER..... 垫	1	60721-72611
4	01010-81040	BOLT..... 螺栓	6	69113-72611
	□01010-51040	BOLT..... 螺栓	6	60721-69112

FIG. A5030-A3F7 COOLING FAN (PULLEY DIA 212MM) (#81057-)
 散热风扇(轮直径 212MM) (#81057-)

FIG NO. :A5030-A3F7

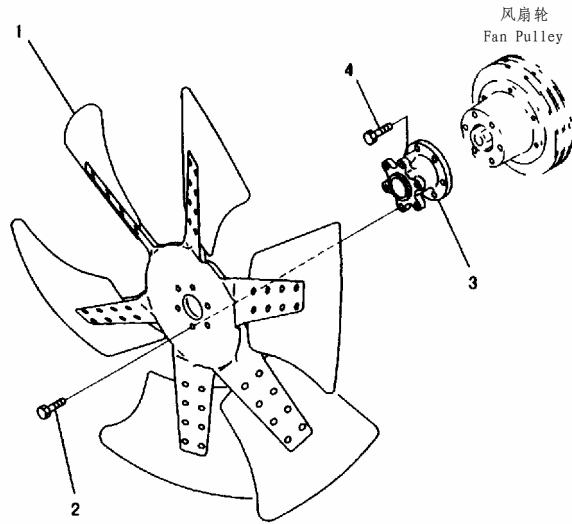

PQD2789

INDEX	PART NO.	DESCRIPTION	Q' TY	SERIAL NO.
1	600-635-7850	FAN, COOLING..... 散热风扇	1	81057-
2	01010-81030	BOLT..... 螺栓	6	81057-
3	6151-61-3720	SPACER..... 垫	1	81057-
4	01010-81030	BOLT..... 螺栓	6	81057-

FIG. A5050-A3H7 FAN PULLEY (PULLEY DIA 198MM) (#60721-72611)
 风扇轮(轮直径 198MM) (#60721-72611)

FIG NO. :A5050-A3H7

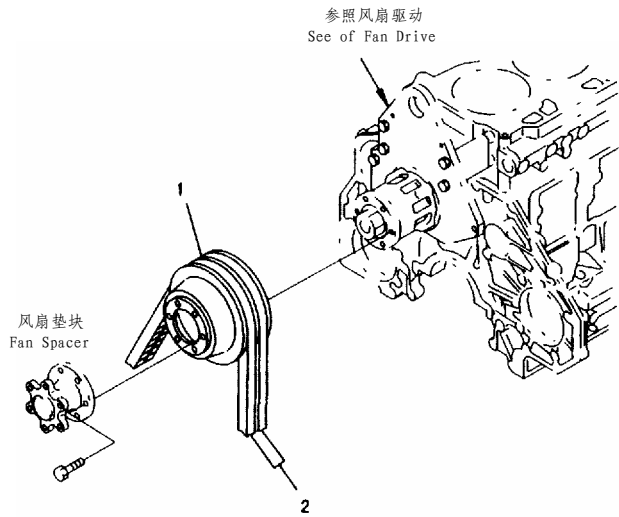

PD35707

INDEX	PART NO.	DESCRIPTION	Q' TY	SERIAL NO.
1	6151-61-3321	PULLEY, NON HARDENING..... 未硬化皮带轮	1	61599-72611
	□6151-61-3320	PULLEY, NON HARDENING..... 未硬化皮带轮	1	60721-61598
2	04121-22261	V-BELT SETV形皮带轮组	1	60721-72611

FIG. A5050-A3L1 FAN PULLEY (HARDENING PULLEY) (PULLEY DIA 198MM) (#63014-72611)
 风扇轮 (硬化) (轮直径 198MM) (#63014-72611)

FIG NO. : A5050-A3L1

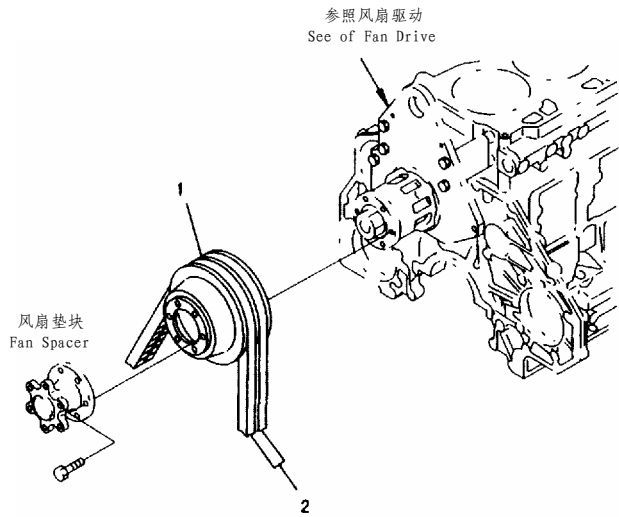

PD35707

INDEX	PART NO.	DESCRIPTION	Q' TY	SERIAL NO.
1	6151-61-3361	PULLEY, HARDENING.....硬化皮带轮	1	63014-72611
2	04121-22261	V-BELT SETV形皮带轮组	1	63014-72611

FIG. A5050-A3L4 FAN PULLEY (PULLEY DIA 212MM) (#81057-)
 风扇轮(轮直径 212MM) (#81057-)

FIG NO. : A5050-A3L4

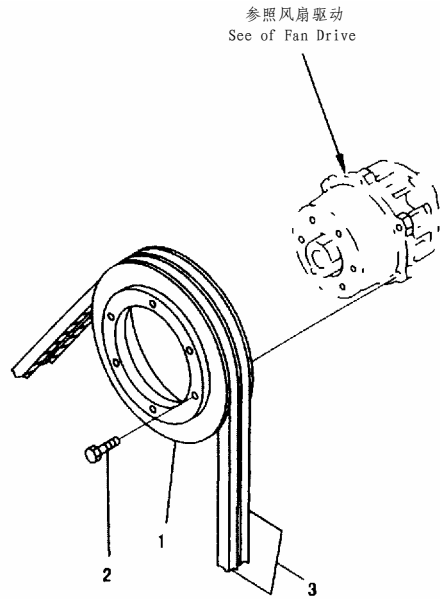

PE34682

INDEX	PART NO.	DESCRIPTION	Q' TY	SERIAL NO.
1	6151-61-3210	PULLEY, NON HARDENING.....未硬化皮带轮	1	81057-
2	01010-81030	BOLT.....螺栓	6	81057-
3	04121-22262	V-BELT SETV形皮带轮组	1	81057-

FIG. A5050-A3M6 FAN PULLEY (HARDENING PULLEY) (PULLEY DIA 212MM) (#81057-)
 风扇轮 (硬化) (轮直径 212MM) (#81057-)

FIG NO. : A5050-A3M6

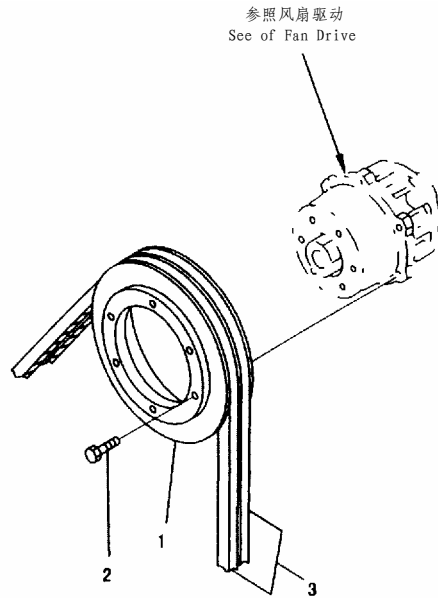

PE34662

INDEX	PART NO.	DESCRIPTION	Q' TY	SERIAL NO.
1	6151-61-3620	PULLEY, HARDENING.....硬化皮带轮	1	81057-
2	01010-81030	BOLT.....螺栓	6	81057-
3	04121-22262	V-BELT SETV形皮带轮组	1	81057-

FIG. A5060-A3D7 FAN DRIVE (PULLEY DIA 198MM) (#60721-72611)
 风扇驱动 (轮直径 198MM) (#60721-72611)

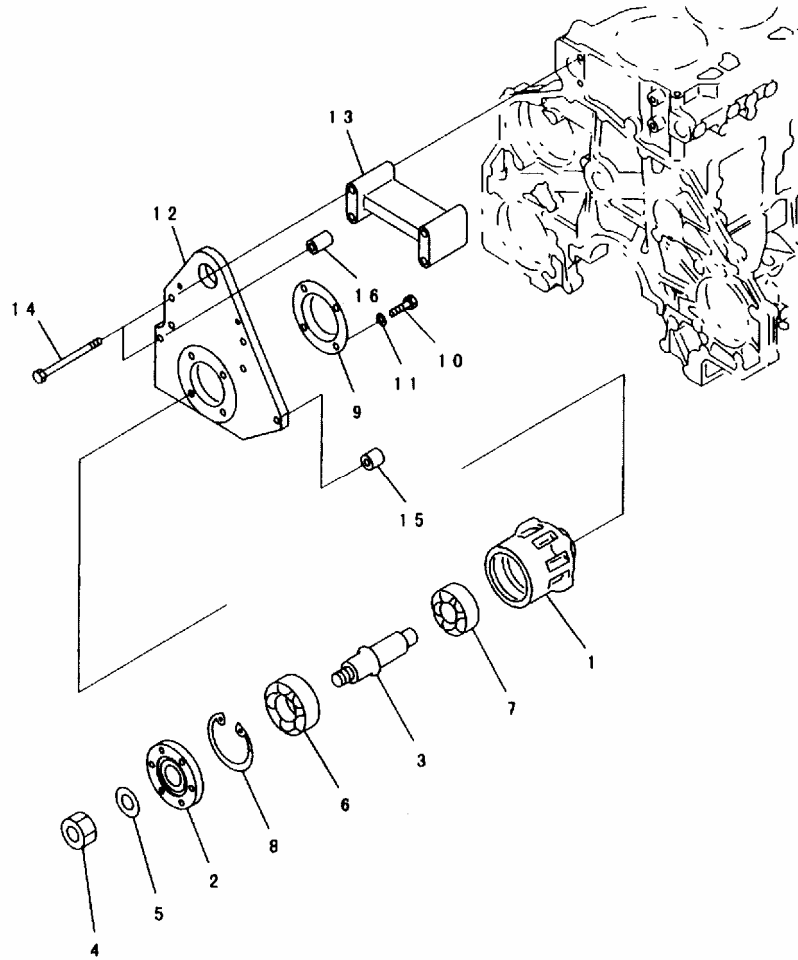

PE35456

FIG NO. :A5060-A3D7

INDEX	PART NO.	DESCRIPTION	Q' TY	SERIAL NO.
	6151-61-3101	CASE ASS' Y, FAN DRIVE..... 风扇驱动壳总成	1	60721-72611
1	6151-61-3152	CASE..... 壳体	1	60721-72611
2	6151-61-3120	HUB..... 轮毂	1	60721-72611
3	6151-61-3170	SHAFT..... 轴	1	60721-72611
4	01583-02414	NUT..... 螺母	1	60721-72611
5	01643-32460	WASHER..... 垫圈	1	60721-72611
6	06037-06307	BEARING, BALL..... 滚珠轴承	1	60721-72611
7	06037-06206	BEARING, BALL..... 滚珠轴承	1	60721-72611
8	04065-08025	RING, SNAP..... 卡簧	1	60721-72611
9	6151-61-3970	COVER..... 盖	1	60721-72611
10	01010-81030	BOLT..... 螺栓	4	60721-72611
11	01641-21016	WASHER..... 垫圈	4	60721-72611
12	6152-62-3480	PLATE..... 板	1	60721-72611
13	6150-61-3540	SPACER..... 隔套	1	60721-72611
14	01011-81015	BOLT..... 螺栓	6	60721-72611
15	6150-61-3790	SPACER..... 隔套	1	60721-72611
16	6151-61-3780	SPACER..... 隔套	1	60721-72611

FIG. A5060-A3F9 FAN DRIVE (PULLEY DIA 212MM) (#81057-)
 风扇驱动 (轮直径 212MM) (#81057-)

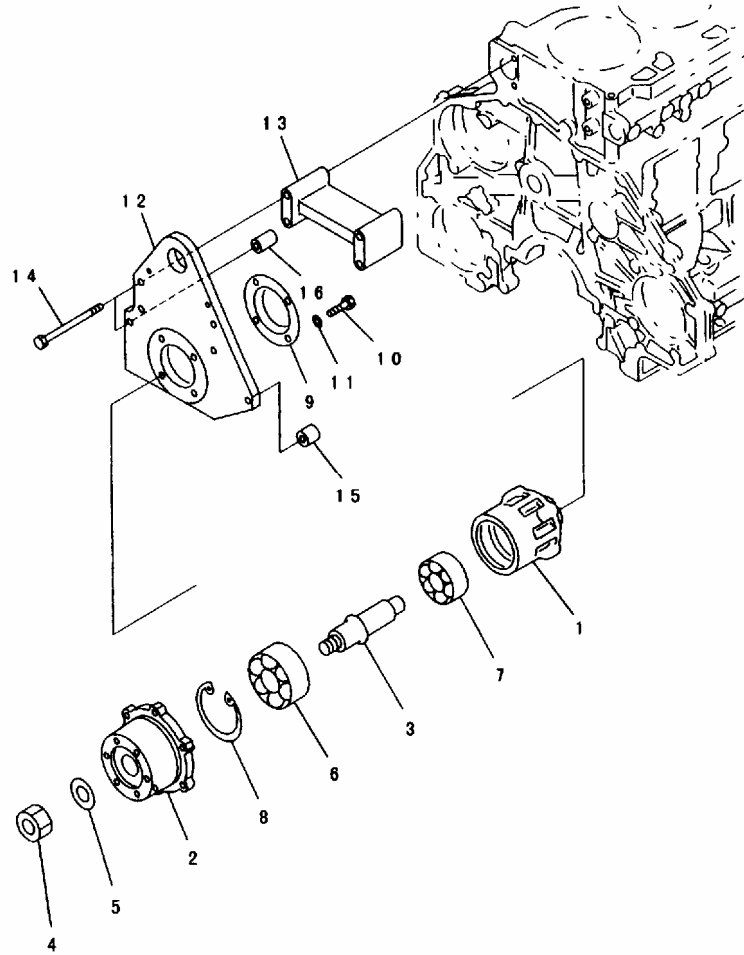

PQD2790

FIG NO. :A5060-A3F9

INDEX	PART NO.	DESCRIPTION	Q' TY	SERIAL NO.
	6151-61-3101	CASE ASS' Y, FAN DRIVE..... 风扇驱动壳总成	1	81057-
1	6151-61-3152	CASE..... 壳体	1	81057-
2	6151-61-3110	HUB..... 轮毂	1	81057-
3	6151-61-3170	SHAFT..... 轴	1	81057-
4	01583-02414	NUT..... 螺母	1	81057-
5	01643-32460	WASHER..... 垫圈	1	81057-
6	06037-06307	BEARING, BALL..... 滚珠轴承	1	81057-
7	06037-06206	BEARING, BALL..... 滚珠轴承	1	81057-
8	04065-08025	RING, SNAP..... 卡簧	1	81057-
9	6151-61-3970	COVER..... 盖	1	81057-
10	01010-81030	BOLT..... 螺栓	4	81057-
11	01641-21016	WASHER..... 垫圈	4	81057-
12	6152-62-3480	PLATE..... 板	1	81057-
13	6150-61-3540	SPACER..... 隔套	1	81057-
14	01011-81015	BOLT..... 螺栓	6	81057-
15	6150-61-3790	SPACER..... 隔套	1	81057-
16	6151-61-3780	SPACER..... 隔套	1	81057-

FIG. A5210-A3C6 CORROSION RESISTOR
防腐器

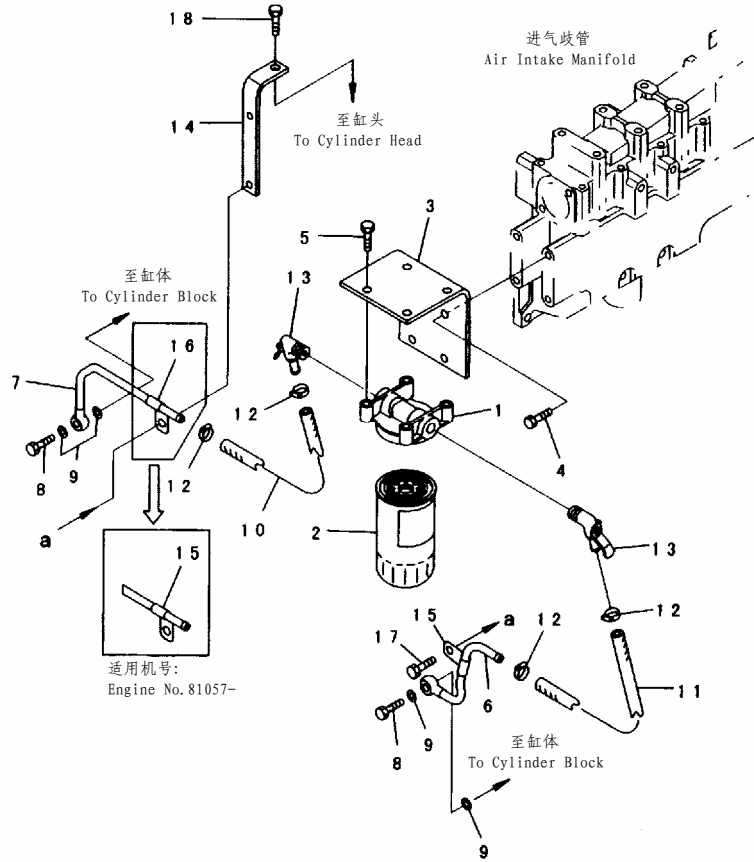

PQ35458

FIG NO. :A5210-A3C6

INDEX	PART NO.	DESCRIPTION	Q' TY	SERIAL NO.
	6150-61-8172	RESISTOR ASS'Y, CORROSION.....防腐器总成	1	81057-
	6150-61-8171	RESISTOR ASS'Y, CORROSION.....防腐器总成	1	
1	6150-61-8211	HEAD缸盖	1	81057-
2	600-411-1151	CARTRIDGE滤筒	1	81057-
	◆600-411-1150	CARTRIDGE滤筒	1	
3	6152-62-8110	BRACKET.....支架	1	81057-
4	01010-81025	BOLT.....螺栓	4	81057-
5	02010-70625	BOLT.....螺栓	4	81057-
6	6150-62-8210	TUBE硬管	1	81057-
7	6150-62-8220	TUBE硬管	1	81057-
8	07206-31014	BOLT.....螺栓	2	81057-
9	07005-01412	GASKET.....(K2).....密封垫	4	81057-
10	07260-20928	HOSE.....软管	1	81057-
11	07260-20932	HOSE.....软管	1	81057-
12	07281-00197	CLAMP.....卡箍	4	81057-
13	6150-61-8411	VALVE, WATER.....水阀	2	81057-
14	6150-62-8230	BRACKET.....支架	1	81057-
15	6130-71-5680	CLIP.....管夹	2	81057-
	6130-71-5680	CLIP.....管夹	1	
16	6162-13-5960	CLAMP.....卡箍	1	
17	01010-81016	BOLT.....螺栓	1	81057-
18	01010-81080	BOLT.....螺栓	1	81057-

FIG. A6010-A3H6 ALTERNATOR MOUNTING (35A) (WITH NON HARDENING PULLEY)
发电机安装 (35A) (未淬硬皮带轮)

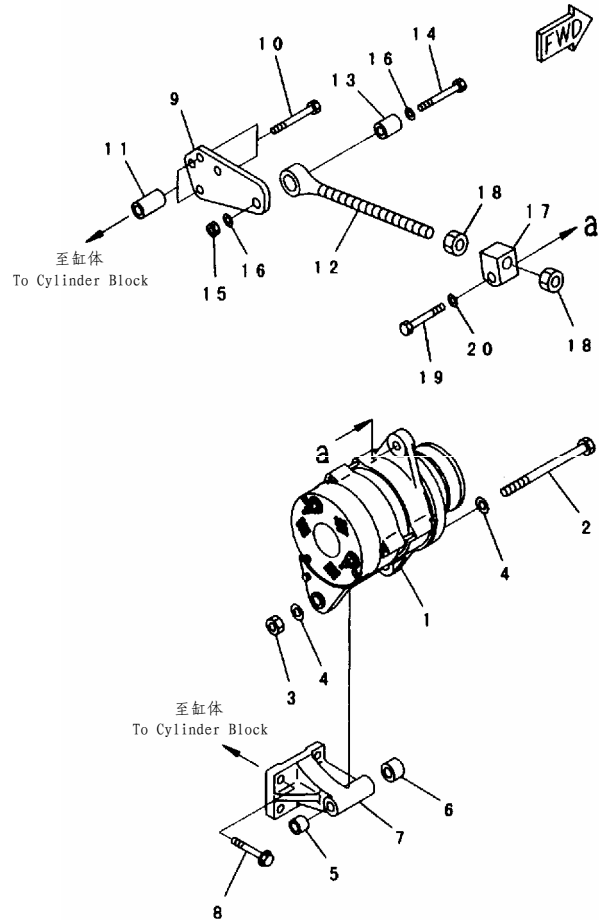

PQD2791

FIG NO. : A6010-A3H6

INDEX	PART NO.	DESCRIPTION	Q' TY	SERIAL NO.
1	(600-825-3151) (□600-825-3150)	ALTERNATOR A. (35A) (SEE FIG. A6010-B3H6) 发电机 A (35A) (参照:A6010-B3H6) ALTERNATOR A. (35A) (SEE FIG. A6010-B3H6) 发电机 A (35A) (参照:A6010-B3H6)	1	81057-
2	6128-21-6780	BOLT..... 螺栓	1	81057-
3	02205-10812	NUT..... 螺母	1	81057-
4	01640-21323	WASHER..... 垫圈	2	81057-
5	203-937-7890	COLLAR 衬套	1	81057-
6	560-43-12470 560-43-12470	SPACER..... 隔套 SPACER..... 隔套	1 2	81057-
7	6150-81-6230	BRACKET..... 支架	1	81057-
8	01437-01030	BOLT..... 螺栓	4	81057-
9	6150-82-8650	PLATE..... 板	1	81057-
10	01010-81065	BOLT..... 螺栓	2	81057-
11	6206-11-4490	SPACER..... 隔套	2	81057-
12	6150-82-8610	ROD 杆	1	81057-
13	6215-81-6150	PIN..... 销	1	81057-
14	01010-81255	BOLT..... 螺栓	1	81057-
15	01580-11210	NUT..... 螺母	1	81057-
16	01643-31232	WASHER..... 垫圈	2	81057-
17	6150-82-8690	PLATE..... 板	1	81057-
18	01580-01411	NUT..... 螺母	2	81057-
19	01050-51255	BOLT..... 螺栓	1	81057-
20	01643-31232	WASHER..... 垫圈	1	81057-

FIG. A6010-A3N2 ALTERNATOR MOUNTING (35A) (WITH HARDENING PULLEY) (#81057-)
 发电机安装 (35A) (硬皮带轮) (#81057-)

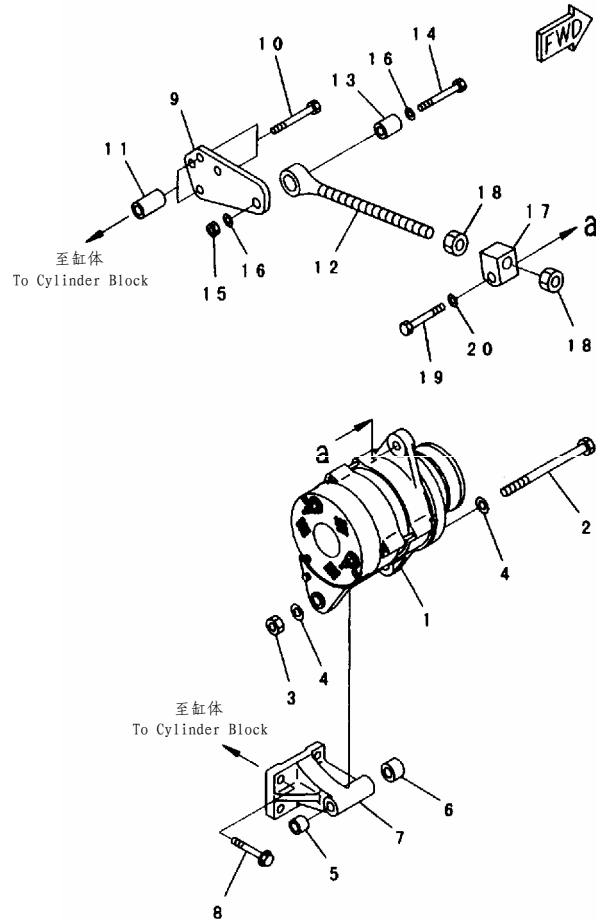

PQD2791

FIG NO. : A6010-A3N2

INDEX	PART NO.	DESCRIPTION	Q' TY	SERIAL NO.
1	(600-825-3251) (600-825-3250)	ALTERNATOR A. (35A) (SEE FIG. A6010 -B3N2) 发电机 A (35A) (参照:A6010-B3N2) ALTERNATOR A. (35A) (SEE FIG. A6010 -B3N2) 发电机 A (35A) (参照:A6010-B3N2)	1 1	81057-
2	6128-21-6780	BOLT..... 螺栓	1	81057-
3	02205-10812	NUT..... 螺母	1	81057-
4	01640-21323	WASHER..... 垫圈	2	81057-
5	203-937-7890	COLLAR 衬套	1	81057-
6	560-43-12470 560-43-12470	SPACER..... 隔套 SPACER..... 隔套	1 2	81057-
7	6150-81-6230	BRACKET..... 支架	1	81057-
8	01437-01030	BOLT..... 螺栓	4	81057-
9	6150-82-8650	PLATE..... 板	1	81057-
10	01010-81065	BOLT..... 螺栓	2	81057-
11	6206-11-4490	SPACER..... 隔套	2	81057-
12	6150-82-8610	ROD 杆	1	81057-
13	6215-81-6150	PIN..... 销	1	81057-
14	01010-81255	BOLT..... 螺栓	1	81057-
15	01580-11210	NUT..... 螺母	1	81057-
16	01643-31232	WASHER..... 垫圈	2	81057-
17	6150-82-8690	PLATE..... 板	1	81057-
18	01580-01411	NUT..... 螺母	2	81057-
19	01050-51255	BOLT..... 螺栓	1	81057-
20	01643-31232	WASHER..... 垫圈	1	81057-

FIG. A6010-A3N3 ALTERNATOR MOUNTING (50A) (WITH NON HARDENING PULLEY) (#81057-)
 发电机安装 (50A) (未淬硬皮带轮) (#81057-)

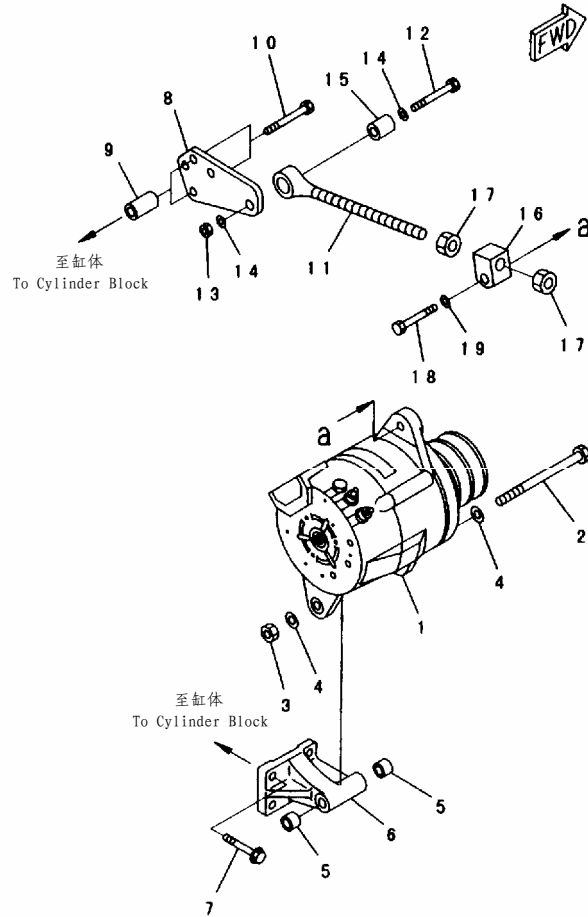

PQD2792

FIG NO. : A6010-A3N3

INDEX	PART NO.	DESCRIPTION	Q' TY	SERIAL NO.
1	(600-821-9680)	ALTERNATOR A. (50A) (SEE FIG. A6010 -B3N3)发电机 A(50A) (参照:A6010-B3N3)	1	81057-
2	6128-21-6780	BOLT.....螺栓	1	81057-
3	02205-10812	NUT.....螺母	1	81057-
4	01640-21323	WASHER.....垫圈	2	81057-
5	560-43-12470	SPACER.....隔套	2	81057-
6	6150-81-6230	BRACKET.....支架	1	81057-
7	01437-01030	BOLT.....螺栓	4	81057-
8	6150-82-8650	PLATE.....板	1	81057-
9	6206-11-4490	SPACER.....隔套	2	81057-
10	01010-81065	BOLT.....螺栓	2	81057-
11	6150-82-8610	ROD.....杆	1	81057-
12	01010-81255	BOLT.....螺栓	1	81057-
13	01580-11210	NUT.....螺母	1	81057-
14	01643-31232	WASHER.....垫圈	2	81057-
15	6215-81-6150	PIN.....销	1	81057-
16	6150-82-8690	PLATE.....板	1	81057-
17	01580-01411	NUT.....螺母	2	81057-
18	01050-51255	BOLT.....螺栓	1	81057-
19	01643-31232	WASHER.....垫圈	1	81057-

FIG. A6010-A3N4 ALTERNATOR MOUNTING (50A) (WITH HARDENING PULLEY) (#81057-)
 发电机安装 (50A) (硬皮带轮) (#81057-)

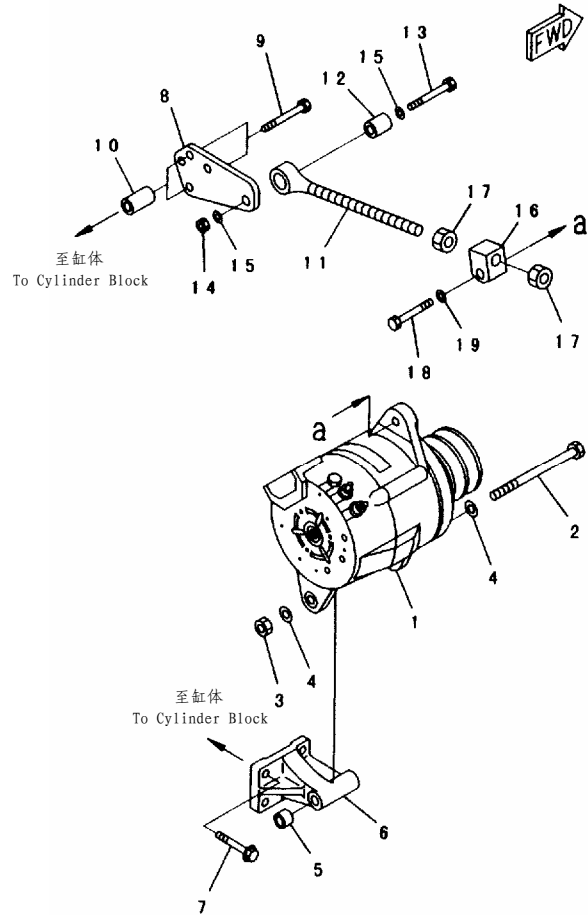

PQD2793

FIG NO. :A6010-A3N4

INDEX	PART NO.	DESCRIPTION	Q' TY	SERIAL NO.
1	(600-821-9690)	ALTERNATOR A. (50A) (SEE FIG. A6010 -B3N4)发电机 A(50A) (参照:A6010-B3N4)	1	81057-
2	6128-21-6780	BOLT.....螺栓	1	81057-
3	02205-10812	NUT.....螺母	1	81057-
4	01640-21323	WASHER.....垫圈	2	81057-
5	560-43-12470	SPACER.....隔套	2	81057-
6	6150-81-6230	BRACKET.....支架	1	81057-
7	01437-01030	BOLT.....螺栓	4	81057-
8	6150-82-8650	PLATE.....板	1	81057-
9	01010-81065	SPACER.....隔套	2	81057-
10	6206-11-4490	BOLT.....螺栓	2	81057-
11	6150-82-8610	ROD.....杆	1	81057-
12	6215-81-6150	BOLT.....螺栓	1	81057-
13	01010-81255	NUT.....螺母	1	81057-
14	01580-11210	WASHER.....垫圈	1	81057-
15	01643-31232	PIN.....销	2	81057-
16	6150-82-8690	PLATE.....板	1	81057-
17	01580-01411	NUT.....螺母	2	81057-
18	01050-51255	BOLT.....螺栓	1	81057-
19	01643-31232	WASHER.....垫圈	1	81057-

FIG. A6010-B3H6 ALTERNATOR (35A) (WITH NON HARDENING PULLEY) (INNER PARTS)
发电机 (35A) (未淬硬皮带轮) (内部件)

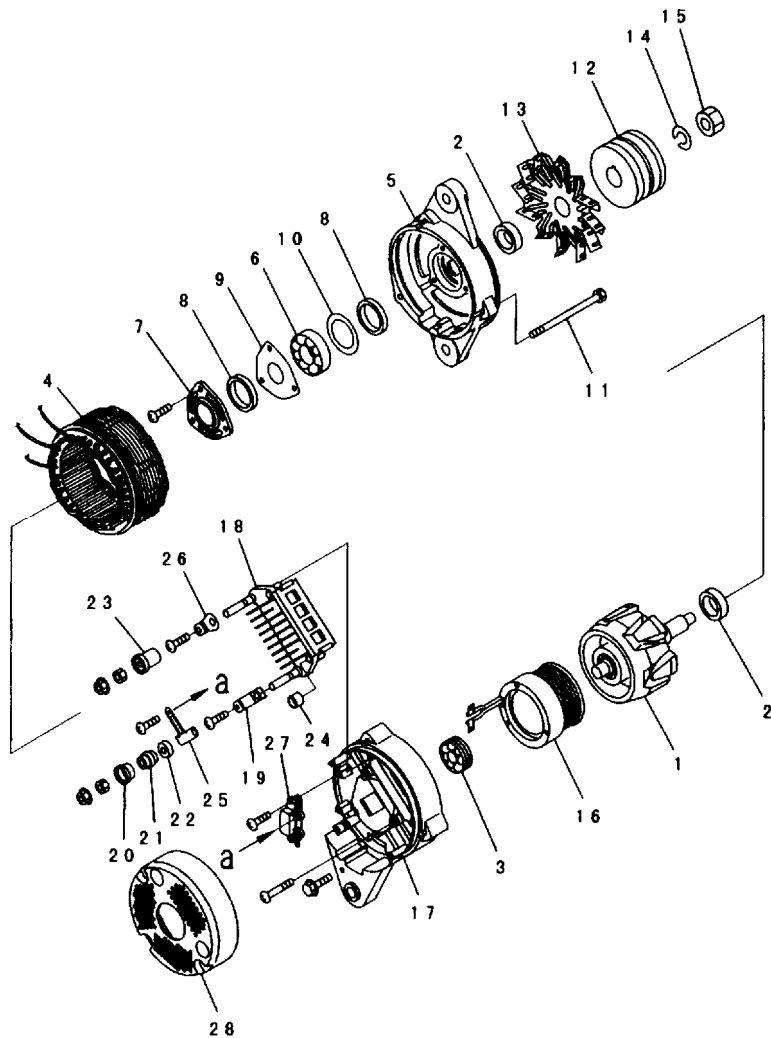

PQ3A128

FIG NO. :A6010-B3H6

INDEX	PART NO.	DESCRIPTION	Q' TY	SERIAL NO.
	600-825-3151	ALTERNATOR A. (35A)	1	81057-
	□600-825-3150	ALTERNATOR A. (35A)	1	
		THE NIKKO DENKI PART NUMBER IS THAT KD IS REMOVED FROM KOMASTU PART NUMBER LISTED BELOW. 将下列品番去除KD后即是NIKKO DENKI品番		
1	KD0-35100-0280	.. ROTOR ASS'Y	1	81057-
2	KD1-33923-0790	.. COLLAR	2	81057-
3	KD0-09201-0870	.. BEARING, BALL	1	81057-
4	KD0-35200-0400	.. STARTER ASS'Y	1	81057-
5	KD0-35300-0130	.. FRONT BRACKET ASS'Y	1	81057-
6	KD0-09201-0881	.. BEARING, BALL	1	81057-
	KD0-09201-0880	.. BEARING, BALL	1	
7	KD0-35926-0070	.. RETAINER	1	81057-
8	KD0-35951-0060	.. PACKING	2	81057-
9	KD0-35926-0090	.. RETAINER	1	81057-
10	KD1-33926-0730	.. RETAINER	1	81057-
11	KD0-0275-06802	.. BOLT	3	81057-
	KD0-0056-05302	.. BOLT	3	
12	KD0-35411-0560	.. PULLEY	1	81057-
13	KD0-35421-0140	.. FAN	1	81057-
14	KD1-0335-16002	.. WASHER, SPRING	1	81057-
15	KD0-0280-16022	.. NUT	1	81057-
16	KD0-35120-0450	.. FIFLD COIL	1	81057-
	KD0-35700-0661	.. REAR BRACKET ASS'Y	1	81057-
	KD0-35700-0660	.. REAR BRACKET ASS'Y	1	
17	KD0-35710-0751	.. BRACKET, REAR	1	81057-
	KD0-35710-0750	.. BRACKET, REAR	1	
18	KD0-35730-0510	.. RECTIFIER ASS'Y	1	81057-
19	KD0-09170-2501	.. CONDENSER	1	81057-
	KD0-09170-2500	.. CONDENSER	1	
20	KD0-35943-0150	.. BUSH, INSULATE	1	81057-
21	KD0-35923-0130	.. COLLAR	1	81057-
22	KD0-35943-0160	.. BUSH, INSULATE	1	81057-
23	KD0-35943-0140	.. BUSH, INSULATE	1	81057-
24	KD0-35943-0170	.. BUSH, INSULATE	1	81057-
25	KD0-35784-0190	.. BAR, CONNECT	1	60721-66716
26	KD0-35786-0320	.. TERMINAL, PLATE	1	60721-66716
27	KD0-35719-0151	.. REGULATOR ASS'Y	1	81057-
	KD0-35719-0150	.. REGULATOR	1	
28	KD0-35761-0181	.. COVER	1	81057-

FIG. A6010-B3N2 ALTERNATOR (35A) (WITH HARDENING PULLEY) (INNER PARTS) (#81057-)
发电机 (35A) (硬皮带轮) (内部件) (#81057-)

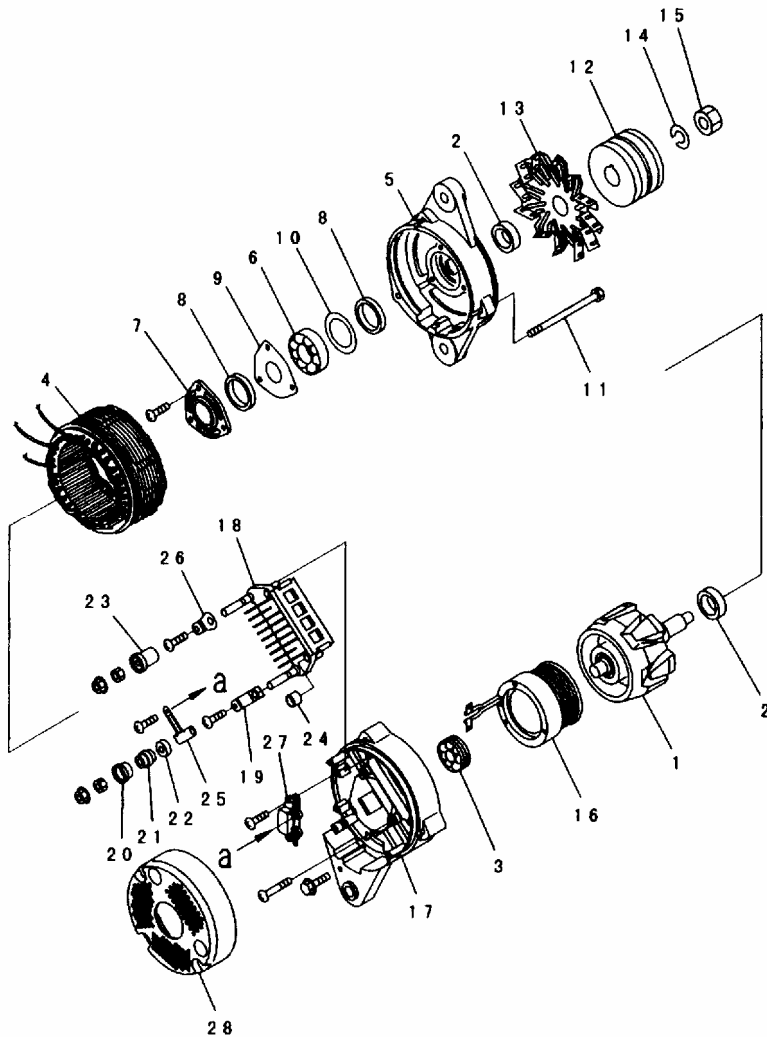

PQ3A128

FIG NO. :A6010-B3N2

INDEX	PART NO.	DESCRIPTION	Q' TY	SERIAL NO.
	600-825-3251	ALTERNATOR A. (35A)	1	81057-
	600-825-3250	ALTERNATOR A. (35A)	1	81057-
		THE NIKKO DENKI PART NUMBER IS THAT KD IS REMOVED FROM KOMASTU PART NUMBER LISTED BELOW. 将下列品番去除KD后即是NIKKO DENKI品番		
1	KD0-35100-0280	.. ROTOR ASS'Y	1	81057-
2	KD1-33923-0790	.. COLLAR	2	81057-
3	KD0-09201-0870	.. BEARING, BALL	1	81057-
4	KD0-35200-0400	.. STARTER ASS'Y	1	81057-
5	KD0-35300-0130	.. FRONT BRACKET ASS'Y	1	81057-
6	KD0-09201-0881	.. BEARING	1	81057-
	KD0-09201-0880	.. BEARING, BALL	1	81057-
7	KD0-35926-0070	.. RETAINER	1	81057-
8	KD0-35951-0060	.. PACKING	2	81057-
9	KD0-35926-0090	.. RETAINER	1	81057-
10	KD1-33926-0730	.. RETAINER	1	81057-
11	KD0-0275-06802	.. BOLT	3	81057-
	KD0-0056-05302	.. BOLT	3	81057-
12	KD0-35411-0610	.. PULLEY	1	81057-
13	KD0-35421-0140	.. FAN	1	81057-
14	KD1-0335-16002	.. WASHER, SPRING	1	81057-
15	KD0-0280-16022	.. NUT	1	81057-
16	KD0-35120-0450	.. FIFLD COIL	1	81057-
	KD0-35700-0661	.. REAR BRACKET ASS'Y	1	81057-
	KD0-35700-0660	.. REAR BRACKET ASS'Y	1	81057-
17	KD0-35710-0751	.. BRACKET, REAR	1	81057-
	KD0-35710-0750	.. BRACKET, REAR	1	81057-
18	KD0-35730-0510	.. RECTIFIER ASS'Y	1	81057-
19	KD0-09170-2501	.. CONDENSER	1	81057-
	KD0-09170-2500	.. CONDENSER	1	81057-
20	KD0-35943-0150	.. BUSH, INSULATE	1	81057-
21	KD0-35923-0130	.. COLLAR	1	81057-
22	KD0-35943-0160	.. BUSH, INSULATE	1	81057-
23	KD0-35943-0140	.. BUSH, INSULATE	1	81057-
24	KD0-35943-0170	.. BUSH, INSULATE	1	81057-
25	KD0-35784-0230	.. BAR, CONNECT	1	81057-
	KD0-35784-0190	.. BAR, CONNECT	1	81057-
26	KD0-35786-0320	.. TERMINAL, PLATE	1	81057-
27	KD0-35719-0151	.. REGULATOR ASS'Y	1	81057-
	KD0-35719-0150	.. REGULATOR	1	81057-
28	KD0-35761-0181	.. COVER	1	81057-

FIG. A6010-B3N3 ALTERNATOR (50A) (WITH NON HARDENING PULLEY) (INNER PARTS) (#81057-)
发电机 (50A) (未淬硬皮带轮) (内部件) (#81057-)

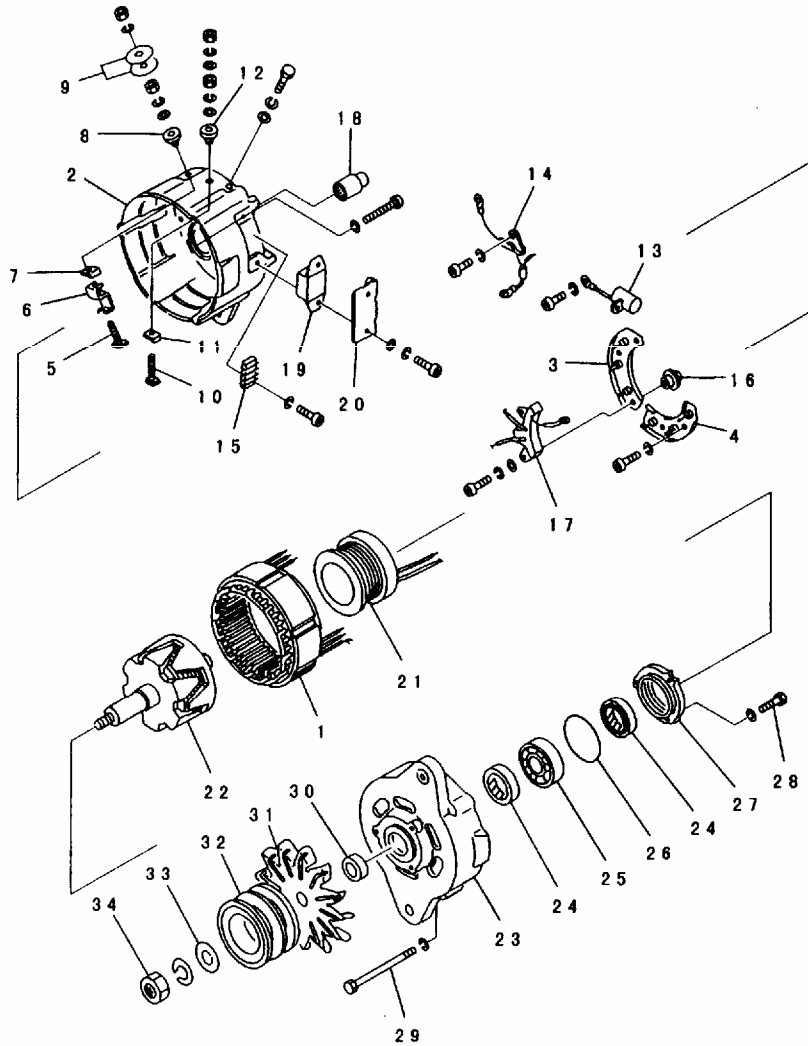

PE3A018

FIG NO. :A6010-B3N3

INDEX	PART NO.	DESCRIPTION	Q' TY	SERIAL NO.
	600-821-9680	ALTERNATOR A. (50A) 发电机 A(50A) THE SAWAFUJI DENKI PART NUMBER IS THAT SD IS REMOVED FROM KOMASTU PART NUMBER LISTED BELOW. 将下列品番去除SD后即是SAWAFUJI DENKI品番	1	81057-
1	SD1211-46000X0	.. STATOR ASS' Y..... 定子总成	1	81057-
	SD1230-19400X0	.. REAR BRACKET ASS' Y 后支架总成	1	81057-
2	SD2240-20610X0	.. BRACKET, REAR 后支架	1	81057-
3	SD1235-07900X0	.. HEAT SINK ASS' Y (+) 热嵌入总成 (+)	1	81057-
4	SD1235-08000X0	.. HEAT SINK ASS' Y (-) 热嵌入总成 (-)	1	81057-
5	SD8140-0603510	.. BOLT..... 螺栓	1	81057-
6	SD3220-40000X0	.. SUPPORT 支撑	1	81057-
7	SD4215-00701X0	.. INSULATOR..... 隔垫层	1	81057-
8	SD4041-05710X0	.. BUSHING..... 轴套	1	81057-
9	SD5030-05200X0	.. WASHER..... 垫圈	2	81057-
10	SD8140-0503010	.. BOLT..... 螺栓	1	81057-
11	SD4215-00800X0	.. INSULATOR..... 隔垫层	1	81057-
12	SD4041-05700X0	.. BUSHING..... 轴套	1	81057-
13	SD6060-11920X0	.. CONNECTOR..... 接头	1	81057-
14	SD1235-07601X0	.. RESISTOR ASS' Y..... 防腐器总成	1	81057-
15	SD1239-03600X0	.. CONNECTOR ASS' Y 连接器总成	1	81057-
16	SD4041-03700X0	.. BUSHING..... 轴套	2	81057-
17	SD1239-04310X0	.. CHARGE LAMP ASS' Y..... 充电灯总成	1	81057-
18	SD6206-00200X0	.. BEARING, ROLLER 滚柱轴承	1	81057-
19	SD1291-00300X0	.. REGULATOR, IC..... 稳压器	1	81057-
20	SD3221-23220X0	.. COVER..... 盖	1	81057-
21	SD1251-00600X0	.. COIL ASS' Y 线圈总成	1	81057-
22	SD1221-16700X0	.. ROTOR ASS' Y..... 转子总成	1	81057-
	SD1240-07400X0	.. FRONT BRACKET ASS' Y..... 前支架总成	1	81057-
23	SD2242-09010X0	.. BRACKET, FRONT..... 前支架	1	81057-
24	SD6410-02000X0	.. SEAL, OIL..... 油封	2	81057-
25	SD6206-00320X0	.. BEARING, BALL..... 滚珠轴承	1	81057-
26	SD4142-00900X0	.. O-RING..... O形圈	1	81057-
27	SD2202-02200X0	.. COVER, BEARING 轴承盖	1	81057-
28	SD5010-21500X0	.. BOLT..... 螺栓	3	81057-
29	SD5010-04300X0	.. BOLT..... 螺栓	3	81057-
30	SD3600-17300X0	.. COLLAR 衬套	1	81057-
31	SD3448-00440X0	.. FAN 风扇	1	81057-
32	SD2080-22400X0	.. PULLEY, NON HARDENING..... 未硬化皮带轮	1	81057-
33	SD3000-07800X0	.. WASHER..... 垫圈	1	81057-
34	SD8264-1830010	.. NUT..... 螺母	1	81057-

FIG. A6010-B3N4 ALTERNATOR (50A) (WITH HARDENING PULLEY) (INNER PARTS) (#81057-)
发电机 (50A) (硬皮带轮) (内部件) (#81057-)

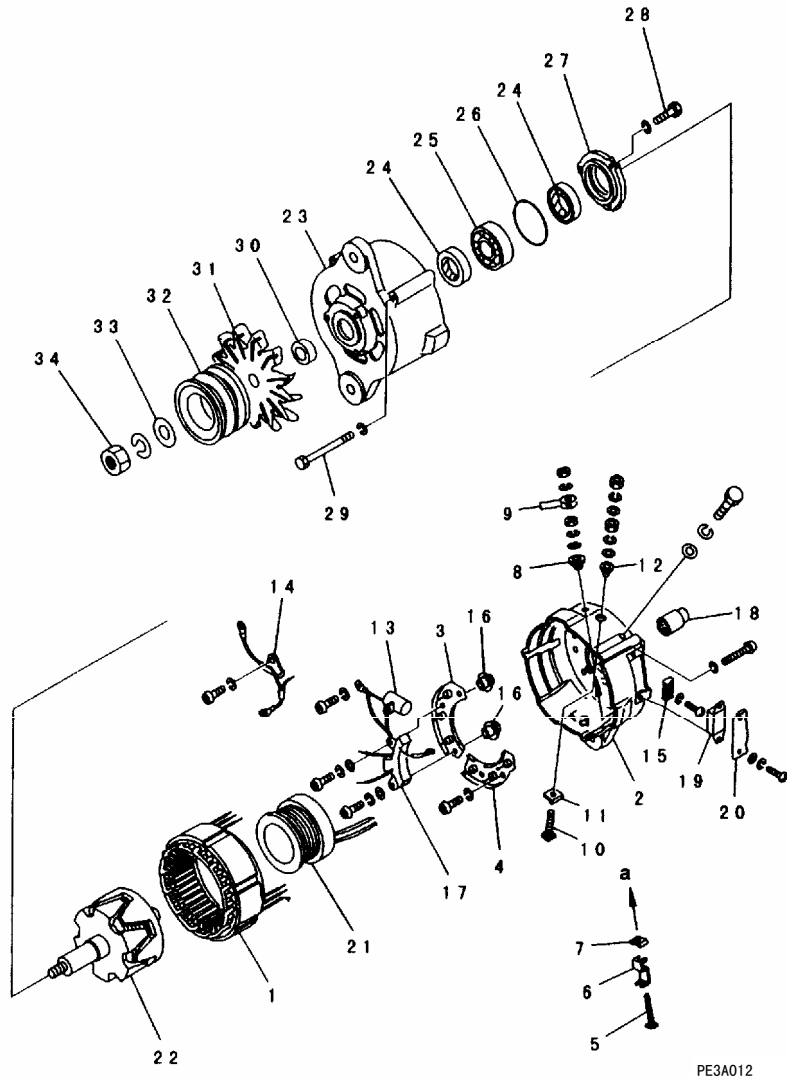
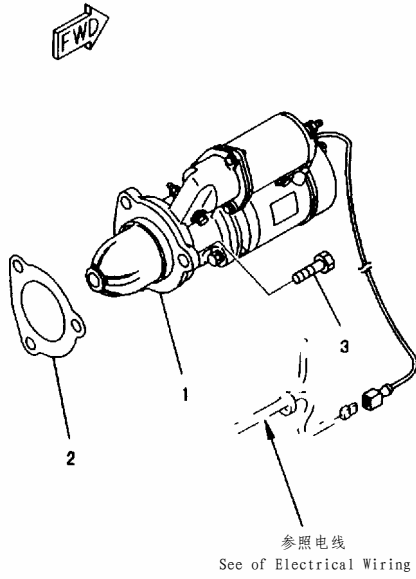

FIG NO. :A6010-B3N4

INDEX	PART NO.	DESCRIPTION	Q' TY	SERIAL NO.
	600-821-9690	ALTERNATOR A. (50A) 发电机 A(50A) THE SAWAFUJI DENKI PART NUMBER IS THAT SD IS REMOVED FROM KOMASTU PART NUMBER LISTED BELOW. 将下列品番去除SD后即是SAWAFUJI DENKI品番	1	81057-
1	SD1211-46000X0	.. STATOR ASS' Y..... 定子总成	1	81057-
	SD1230-19400X0	.. REAR BRACKET ASS' Y 后支架总成	1	81057-
2	SD2240-20610X0	.. BRACKET..... 支架	1	81057-
3	SD1235-07900X0	.. HEAT SINK ASS' Y (+) 热嵌入总成 (+)	1	81057-
4	SD1235-08000X0	.. HEAT SINK ASS' Y (-) 热嵌入总成 (-)	1	81057-
5	SD8140-0603510	.. BOLT..... 螺栓	1	81057-
6	SD3220-40000X0	.. SUPPORT 支撑	1	81057-
7	SD4215-00701X0	.. INSULATOR..... 隔垫层	1	81057-
8	SD4041-05710X0	.. BUSHING..... 轴套	1	81057-
9	SD5030-05200X0	.. WASHER..... 垫圈	2	81057-
10	SD8140-0503010	.. BOLT..... 螺栓	1	81057-
11	SD4215-00800X0	.. INSULATOR..... 隔垫层	1	81057-
12	SD4041-05700X0	.. BUSHING..... 轴套	1	81057-
13	SD6060-11920X0	.. CONNECTOR..... 接头	1	81057-
14	SD1235-07601X0	.. RESISTOR ASS' Y..... 防腐器总成	1	81057-
15	SD1239-03600X0	.. CONNECTOR ASS' Y 连接器总成	1	81057-
16	SD4041-03700X0	.. BUSHING..... 轴套	2	81057-
17	SD1239-04310X0	.. CHARGE LAMP ASS' Y..... 充电灯总成	1	81057-
18	SD6206-00200X0	.. BEARING, ROLLER 滚柱轴承	1	81057-
19	SD1291-00300X0	.. REGULATOR..... 稳压器	1	81057-
20	SD3221-23220X0	.. COVER..... 盖	1	81057-
21	SD1251-00600X0	.. COIL ASS' Y 线圈总成	1	81057-
22	SD1221-16700X0	.. ROTOR ASS' Y..... 转子总成	1	81057-
	SD1240-07400X0	.. FRONT BRACKET ASS' Y..... 前支架总成	1	81057-
23	SD2242-09010X0	.. BRACKET, FRONT..... 前支架	1	81057-
24	SD6410-02000X0	.. SEAL, OIL..... 油封	2	81057-
25	SD6206-00320X0	.. BEARING, BALL..... 滚珠轴承	1	81057-
26	SD4142-00900X0	.. O-RING..... O形圈	1	81057-
27	SD2202-02200X0	.. COVER..... 盖	1	81057-
28	SD5010-21500X0	.. BOLT..... 螺栓	3	81057-
29	SD5010-04300X0	.. BOLT..... 螺栓	3	81057-
30	SD3600-17300X0	.. COLLAR 衬套	1	81057-
31	SD3448-00440X0	.. FAN 风扇	1	81057-
32	SD2080-21900X0	.. PULLEY, HARDENING..... 硬化皮带轮	1	81057-
33	SD3000-07800X0	.. WASHER..... 垫圈	1	81057-
34	SD8264-1830010	.. NUT..... 螺母	1	81057-

FIG. A6210-A3B2 STARTING MOTOR MOUNTING (7.5KW) (#60721-70175)
 启动马达安装 (7.5KW) (#60721-70175)

FIG NO. :A6210-A3B2



PE35553

INDEX	PART NO.	DESCRIPTION	Q' TY	SERIAL NO.
1	(600-813-4670)	STARTING MOTOR ASS' Y启动马达组件 (7.5KW) (SEE FIG. A6210-B3B2)	1	60721-70175
2	6221-81-6810	GASKET.....(K2).....密封垫	1	60721-70175
3	01010-51640	BOLT.....螺栓	3	60721-70175

FIG. A6210-A3C2 STARTING MOTOR MOUNTING (11KW)
启动马达安装 (11KW)

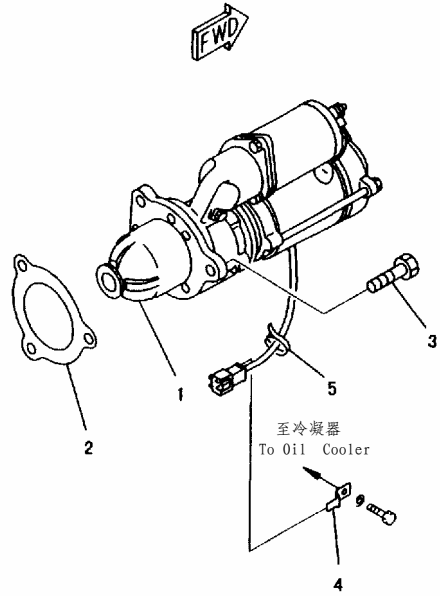

PE38435

FIG NO. :A6210-A3C2

INDEX	PART NO.	DESCRIPTION	Q' TY	SERIAL NO.
1	(600-813-8310)	STARTING MOTOR ASS' Y启动马达组件 (11KW) (SEE FIG. A6210-B3C2)	1	81057-
2	6221-81-6810	GASKET.....(K2).....密封垫	1	81057-
3	01010-51640	BOLT.....螺栓	3	81057-
4	08053-01510	CLIP.....管夹	1	81057-
5	08034-00519	BAND.....绑带	1	81057-

FIG. A6210-A3E5 STARTING MOTOR MOUNTING (7.5KW) (#81057-)
 启动马达安装 (7.5KW) (#81057-)

FIG NO. :A6210-A3E5

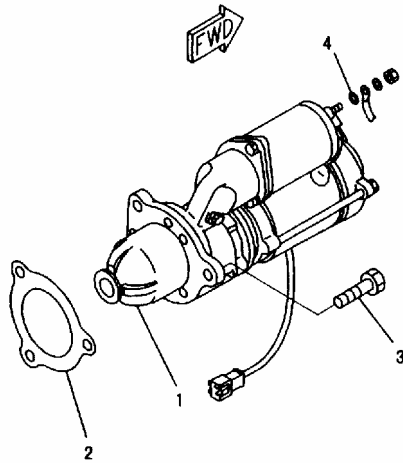

INDEX	PART NO.	DESCRIPTION	Q' TY	SERIAL NO.
1	(600-813-4670)	STARTING MOTOR ASS' Y启动马达组件 (7.5KW) (SEE FIG. A6210-B3E5)	1	81057-
2	6221-81-6810	GASKET.....(K2).....密封垫	1	81057-
3	01010-81640	BOLT.....螺栓	3	81057-
4	01643-31032	WASHER.....垫圈	1	81057-

PQD2794

FIG. A6210-B3B2 STARTING MOTOR (7.5KW) (INNER PARTS) (#60721-70175)
启动马达 (7.5KW) (内部件) (#60721-70175)

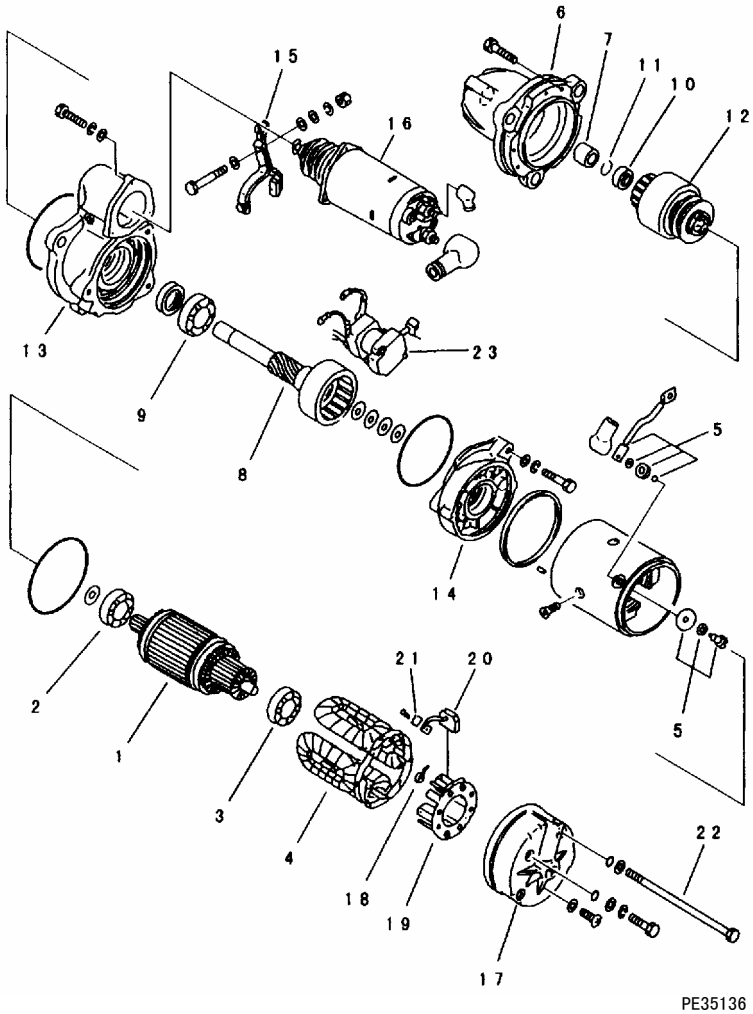

PE35136

FIG NO. :A6210-B3B2

INDEX	PART NO.	DESCRIPTION	Q' TY	SERIAL NO.
	600-813-4670	STARTING MOTOR ASS' Y, (7.5KW)..... 启动马达组件 (7.5KW) THE NIKKO DENKI PART NUMBER IS THAT KD IS REMOVED FROM KOMASTU PART NUMBER LISTED BELOW. 将下列品番去除KD后即是NIKKO DENKI品番	1	60721-70175
1	KD0-23100-0230	ARMATURE ASS' Y.....电枢总成	1	60721-70175
2	KD1-0456-62047	BEARING, BALL, FRONT.....前滚珠轴承	1	60721-70175
3	KD1-0456-62007	BEARING, BALL, REAR.....后滚珠轴承	1	60721-70175
4	KD0-23230-0150	FILFD COIL ASS' Y.....励磁线圈总成	1	60721-70175
5	KD7-23780-0160	TERMINAL ASS' Y.....电极总成	1	60721-70175
6	KD1-23310-0400	FRONT BRACKET ASS' Y.....前支架总成	1	60721-70175
7	KD7-23351-0080	METAL.....轴衬	1	60721-70175
8	KD7-23120-0090	SHAFT ASS' Y.....轴总成	1	60721-70175
9	KD1-0456-60067	BEARING, BALL.....滚珠轴承	1	60721-70175
10	KD1-23181-0020	STOPPER, PINION.....小齿轮止动器	1	60721-70175
11	KD1-23914-0020	RING, CLIP.....管夹环	1	60721-70175
12	KD1-23500-0170	CLUTCH ASS' Y, OVER RUNNING.....壳体	1	60721-70175
13	KD1-23600-0100	CENTER, BRACKET A.....中心支架A	1	60721-70175
14	KD1-23611-0080	BRACKET, CENTER.....中心支架	1	60721-70175
15	KD1-23320-0190	SHIFT LEVER ASS' Y.....变速杆总成	1	60721-70175
16	KD0-47100-3420	MAGNETIC SWITCH A.....磁开关A	1	60721-70175
	KD7-23700-0150	REAR BRACKET ASS' Y.....后支架总成	1	60721-70175
17	KD0-23711-0221	BRACKET, REAR.....后支架	1	60721-70175
18	KD1-23913-0040	SPRING, BRUSH.....电刷弹簧	4	60721-70175
19	KD0-23750-0050	BRUSH HOLDER ASS' Y.....电刷夹持器总成	1	60721-70175
20	KD1-23740-0050	BRUSH ASS' Y.....电刷总成	4	60721-70175
21	KD1-25922-2800	PLATE.....板	4	60721-70175
22	KD0-23901-0030	BOLT.....螺栓	2	60721-70175
23	KD0-25000-7340	SWITCH ASS' Y.....开关总成	1	60721-70175
24	KD7-09210-1000	SEAL ASS' Y, (NOT SHOWN).....密封垫总成	1	60721-70175

FIG. A6210-B3C2 STARTING MOTOR (11KW) (INNER PARTS)
启动马达 (11KW) (内部件)

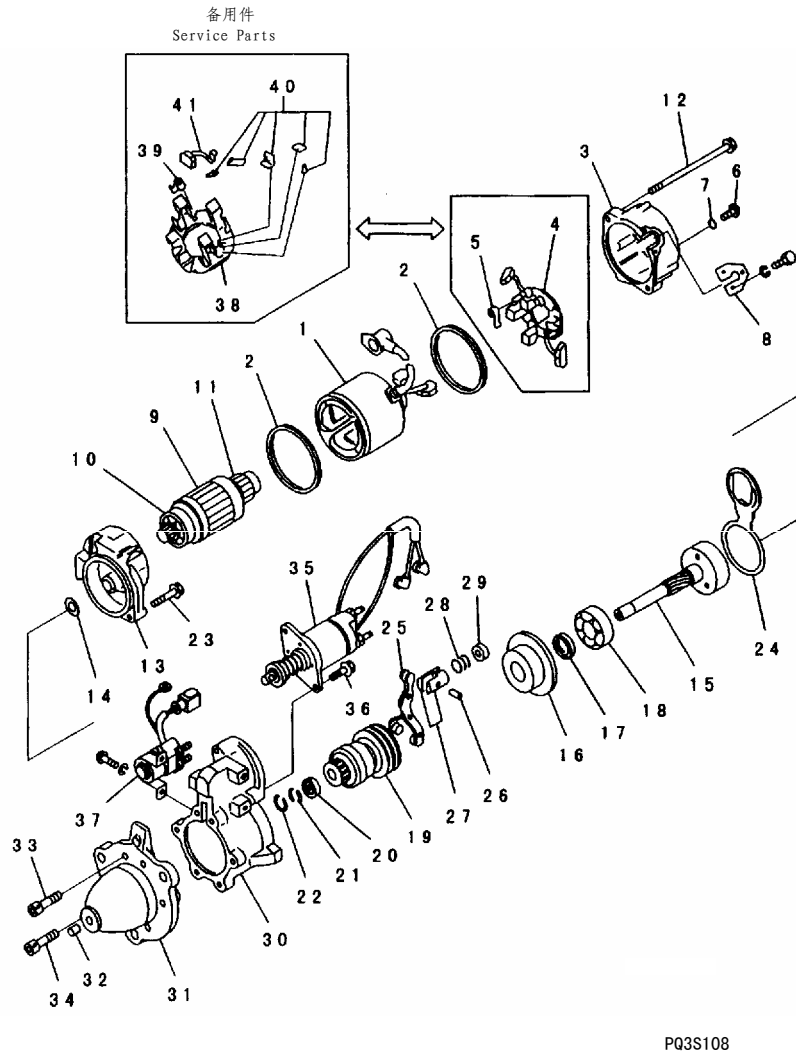

FIG NO. :A6210-B3C2

INDEX	PART NO.	DESCRIPTION	Q' TY	SERIAL NO.
	600-813-8310	STARTING MOTOR ASS' Y, (11KW)启动马达组件 (11KW) THE SAWAFUJI DENKI PART NUMBER IS THAT SD IS REMOVED FROM KOMASTU PART NUMBER LISTED BELOW. 将下列品番去除SD后即是SAWAFUJI DENKI品番	1	81057-
1	SD1310-10030X0	YOKE ASS' Y联轴器总成	1	81057-
2	SD4141-26410X0	PACKING, REAR后衬垫	2	81057-
3	SD2240-24143X0 SD2240-24142X0	BRACKET, REAR后支架 BRACKET.....后支架	1	81057-
4	SD1331-04300X0	BRUSH HOLDER ASS' Y电刷夹持器总成	1	81057-
5	SD5250-02800X0	SPRING, BRUSH电刷弹簧	4	81057-
6	SD5000-10500X0	SCREW.....螺钉	2	81057-
7	SD6414-02940X0	O-RING.....O形圈	2	81057-
8	SD3040-12100X0	PLATE.....板	1	81057-
9	SD1320-07830X0	ARMATURE ASS' Y电枢总成	1	81057-
10	SD6206-01110X0	BEARING, BALL滚珠轴承	1	81057-
11	SD6206-01120X0	BEARING, BALL滚珠轴承	1	81057-
12	SD8167-0719060	BOLT.....螺栓	2	81057-
13	SD2245-00830X0	CASE, GEAR.....齿轮箱	1	81057-
14	SD5031-05700X0	SHIM.....垫片	1	81057-
15	SD2441-03200X0	SHAFT轴	1	81057-
16	SD2244-06902X0	HOLDER, CENTER.....中心支承	1	81057-
17	SD6410-01000X0	SEAL, OIL.....油密封	1	81057-
18	SD6206-01710X0	BEARING, BALL滚珠轴承	1	81057-
19	SD1361-04800X0	PINION CLUTCH ASS' Y.....小齿轮离合器总成	1	81057-
20	SD3661-02000X0	STOPPER, PINION小齿轮止动器	1	81057-
21	SD5221-01200X0	HOOK爪	2	81057-
22	SD5058-04200X0	RING, RETAINING固定环	1	81057-
23	SD5010-27430X0	BOLT.....螺栓	1	81057-
24	SD4141-26311X0	PACKING衬垫	1	81057-
25	SD1372-04200X0	LEVER ASS' Y杆总成	1	81057-
26	SD3600-17800X0	ROD杆	1	81057-
27	SD4223-05200X0	HOLDER, LEVER杠杆夹持器	2	81057-
28	SD5201-10100X0	COIL, SPRING.....弹簧线圈	1	81057-
29	SD2407-02101X0	COLLAR衬套	1	81057-
30	SD2244-06821X0	BRACKET, CENTER中心支架	1	81057-
31	SD2046-14100X9	CASE ASS' Y, PINION.....小齿轮箱体总成	1	81057-
32	SD2620-10500X9	METAL轴衬	1	81057-
33	SD5010-26200X0	BOLT.....螺栓	5	81057-
34	SD5010-26220X0	BOLT.....螺栓	1	81057-
35	SD1350-10932X9 SD1350-10931X9	SWITCH ASS' Y, ENGINE.....发动机开关总成 SWITCH ASS' Y, ENGINE.....发动机开关总成	1	81057-
36	SD5010-27300X0	BOLT.....螺栓	2	81057-

FIG NO. :A6210-B3C2

INDEX	PART NO.	DESCRIPTION	Q' TY	SERIAL NO.
37	SD1599-0010010	. RELAY, SAFETY安全继电器	1	81057-
38	SD1331-04300X9	BRUSH HOLDER ASS' Y (SERVICE PARTS)电刷夹持器总成(备用件)	1	81057-
39	SD5250-02800X0	. SPRING, BRUSH电刷弹簧	4	81057-
40	SD2660-07400X6	. BRUSH (FOR 1ST SERVICE ONLY)电刷	1	81057-
41	SD2660-07400X7	. BRUSH (FROM 2ND SERVICE)电刷	4	81057-

FIG. A6210-B3E5 STARTING MOTOR (7.5KW) (INNER PARTS) (#81057-)
启动马达 (7.5KW) (内部件) (#81057-)

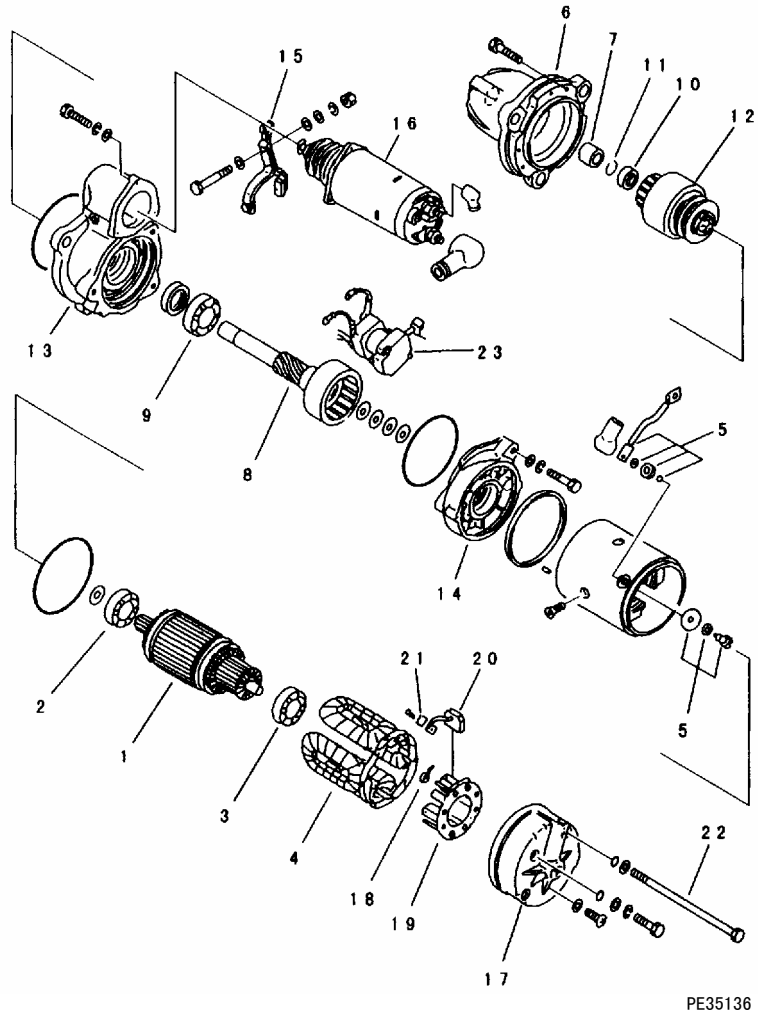

PE35136

FIG NO. :A6210-B3E5

INDEX	PART NO.	DESCRIPTION	Q' TY	SERIAL NO.
	600-813-4670	STARTING MOTOR ASS' Y, (7.5KW)..... 启动马达组件 (7.5KW) THE NIKKO DENKI PART NUMBER IS THAT KD IS REMOVED FROM KOMASTU PART NUMBER LISTED BELOW. 将下列品番去除KD后即是NIKKO DENKI品番	1	81057-
1	KD0-23100-0230	ARMATURE ASS' Y.....电枢总成	1	81057-
2	KD1-0456-62047	BEARING, BALL, FRONT.....前滚珠轴承	1	81057-
3	KD1-0456-62007	BEARING, BALL, REAR.....后滚珠轴承	1	81057-
4	KD0-23230-0150	FIFLD COIL ASS' Y.....励磁线圈总成	1	81057-
5	KD7-23780-0160	TERMINAL ASS' Y.....电极总成	1	81057-
6	KD1-23310-0400	FRONT BRACKET ASS' Y.....前支架总成	1	81057-
7	KD7-23351-0080	METAL.....轴衬	1	81057-
8	KD7-23120-0090	SHAFT ASS' Y.....轴总成	1	81057-
9	KD1-0456-60067	BEARING, BALL.....滚珠轴承	1	81057-
10	KD1-23181-0020	STOPPER, PINION.....小齿轮止动器	1	81057-
11	KD1-23914-0020	RING, CLIP.....管夹环	1	81057-
12	KD1-23500-0170	CLUTCH ASS' Y, OVER RUNNING.....壳体	1	81057-
13	KD1-23600-0100	CENTER, BRACKET A.....中心支架A	1	81057-
14	KD1-23611-0080	BRACKET, CENTER.....中心支架	1	81057-
15	KD1-23320-0190	SHIFT LEVER ASS' Y.....变速杆总成	1	81057-
16	KD0-47100-3420	MAGNETIC SWITCH A.....磁开关A	1	81057-
	KD7-23700-0150	REAR BRACKET ASS' Y.....后支架总成	1	81057-
17	KD0-23711-0221	BRACKET, REAR.....后支架	1	81057-
18	KD1-23913-0040	SPRING, BRUSH.....电刷弹簧	4	81057-
19	KD0-23750-0050	BRUSH HOLDER ASS' Y.....电刷夹持器总成	1	81057-
20	KD1-23740-0050	BRUSH ASS' Y.....电刷总成	4	81057-
21	KD1-25922-2800	PLATE.....板	4	81057-
22	KD0-23901-0030	BOLT.....螺栓	2	81057-
23	KD0-25000-7340	SWITCH ASS' Y.....开关总成	1	81057-
24	KD7-09210-1000	SEAL ASS' Y, (NOT SHOWN).....密封垫总成	1	81057-

FIG. A6810-A3C9 ELECTRICAL WIRING
电线

FIG NO. :A6810-A3C9

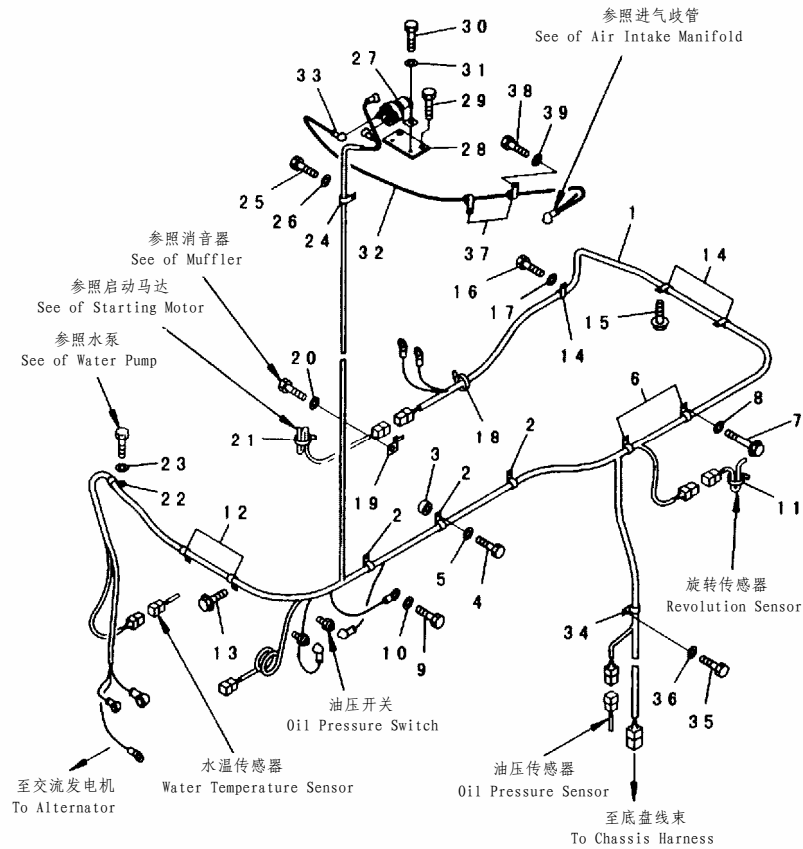

PQ35554

INDEX	PART NO.	DESCRIPTION	Q' TY	SERIAL NO.
1	6152-82-4110	HARNESS ASS'Y..... 线束总成	1	81057-
2	04434-52110	CLIP..... 管夹	3	81057-
3	6631-11-6390	SPACER..... 垫块	3	81057-
4	01010-81045	BOLT..... 螺栓	3	81057-
5	01640-21016	WASHER..... 垫圈	3	81057-
6	04434-51910	CLIP..... 管夹	2	81057-
7	6150-81-9370	BOLT..... 螺栓	2	81057-
8	01640-21016	WASHER..... 垫圈	2	81057-
9	01010-81016	BOLT..... 螺栓	1	81057-
10	01640-21016	WASHER..... 垫圈	1	81057-
11	08034-00519	BAND..... 箍圈	1	81057-
12	600-050-2410	CLIP..... 管夹	2	81057-
13	01435-20816	BOLT..... 螺栓	2	81057-
14	04434-51710	CLIP..... 管夹	3	81057-
15	01435-21020	BOLT..... 螺栓	2	81057-
	01435-21016	BOLT..... 螺栓	2	
16	01010-81025	BOLT..... 螺栓	1	81057-
17	01640-21016	WASHER..... 垫圈	1	81057-
18	08034-00414	BAND..... 箍圈	1	81057-
19	08053-01510	CLIP..... 管夹	2	81057-
20	01640-21016	WASHER..... 垫圈	1	81057-
21	08034-00519	BAND..... 箍圈	1	81057-
22	04434-51710	CLIP..... 管夹	1	81057-
23	01640-21016	WASHER..... 垫圈	1	81057-
24	04434-51310	CLIP..... 管夹	1	81057-
25	01010-81020	BOLT..... 螺栓	1	81057-
26	01640-21016	WASHER..... 垫圈	1	81057-
27	600-815-2170	SWITCH, HEATER..... 热感应开关	1	81057-
28	6152-81-4530	PLATE..... 板	1	81057-
29	01010-81020	BOLT..... 螺栓	2	81057-
30	01010-80610	BOLT..... 螺栓	2	81057-
31	01640-20610	WASHER..... 垫圈	2	81057-
32	6206-81-4720	WIRE, 480MM..... 电缆	1	81057-
33	08038-00519	CAP..... 帽	1	81057-
34	04434-51510	CLIP..... 管夹	1	81057-
35	01010-81025	BOLT..... 螺栓	1	81057-
36	01643-31032	WASHER..... 垫圈	1	81057-
37	08036-00814	CLIP..... 管夹	2	81057-
	08036-01014	CLIP..... 管夹	2	
38	01010-81016	BOLT..... 螺栓	2	81057-
39	01640-21016	WASHER..... 垫圈	2	81057-

FIG. A6910-A3A1 SAFETY GUARD (FOR FUEL INJECTION PUMP DRIVE) (#81057-)
 安全护罩 (燃油喷射泵驱动) (#81057-)

FIG NO. :A6910-A3A1



PE38436

INDEX	PART NO.	DESCRIPTION	Q' TY	SERIAL NO.
1	6151-71-3950	COVER, SAFETY.....安全盖	1	81057-
2	01010-81020	BOLT.....螺栓	2	81057-

缸头衬垫组件

KIT

详细资料请参照后页。
See subsequent pages for details.

缸头衬垫组件

K-1 6155-K1-9900 CYLINDER HEAD GASKET KIT

PQY0143

INDEX	PART NO.	DESCRIPTION	Q' TY	SERIAL NO.	
1	6155-K1-9900	GASKET KIT, CYLINDER HEAD.....缸头密封件组	1	81057-	
	6150-41-4570	SEAL.....密封环	24	81057-	
	6151-12-1810	GASKET.....密封垫	6	81057-	
	6150-11-8810	GASKET.....密封垫	6	81057-	
	6150-11-8820	RUBBER.....橡胶垫	24	81057-	
	6150-13-4810	GASKET.....密封垫	12	81057-	
	6222-61-6240	O-RING.....O形圈	4	81057-	
	6152-11-4731	GASKET.....密封垫	1	81057-	
	6152-11-4721	GASKET.....密封垫	1	81057-	
	07000-02021	O-RING.....O形圈	1	81057-	
	6152-61-6721	GASKET.....密封垫	2	81057-	
	07000-A3030	O-RING.....O形圈	1	81057-	
	6127-81-4823	GASKET.....密封垫	1	81057-	
	6150-11-5810	GASKET.....密封垫	6	81057-	
	6151-11-5710	GASKET.....密封垫	1	81057-	
	07005-01412	GASKET.....密封垫	2	81057-	
	6221-51-8160	GASKET.....密封垫	1	81057-	
	6151-51-8721	GASKET.....密封垫	1	81057-	
	6151-11-5280	RING.....隔圈	1	81057-	
	6150-11-7812	GASKET.....密封垫	6	81057-	
	07005-00812	GASKET.....密封垫	12	81057-	
	07000-65065	O-RING.....O形圈	6	81057-	
	07005-01012	GASKET.....密封垫	24	81057-	
			THE FOLLOWING PARTS ARE USED FOR THIS MODEL		
			将下品番适用于该機種		
		6150-11-5751	GASKET.....密封垫	1	81057-
		07005-01412	GASKET.....密封垫	1	81057-

FIG. A8110-B3A7 CYLINDER BLOCK GASKET KIT
缸体衬垫组件

FIG NO. :A8110-B3A7

KIT

详细资料请参照后页。
See subsequent pages for details.

缸体衬垫组件

K-2 6155-K2-9900 CYLINDER BLOCK GASKET KIT
除上述衬垫组件外, 其他不包括在该组件中的零件须单品订购。详细的零件号, 参看零件清单
In addition to the above gasket kit. There are other parts not included in the kit that must be ordered as individual parts.
For details of the parts numbers, see the parts lists.

PQY0144

INDEX	PART NO.	DESCRIPTION	Q' TY	SERIAL NO.
2	6155-K2-9900	GASKET KIT, CYLINDER BLOCK... 缸体密封件组	1	81057-
	07002-22434	O-RING.....0形圈	1	81057-
	07002-23034	O-RING.....0形圈	1	81057-
	07005-01412	GASKET.....密封垫	14	81057-
	07005-01012	GASKET.....密封垫	4	81057-
	6150-21-2230	O-RING.....0形圈	6	81057-
	6150-21-2240	O-RING.....0形圈	6	81057-
	6150-21-2250	SEAL.....密封环	6	81057-
	6150-21-1190	O-RING.....0形圈	2	81057-
	6210-21-1971	GASKET.....密封垫	1	81057-
	6206-21-6870	GASKET.....密封垫	1	81057-
	6150-21-3230	SEAL, FRONT.....密封环	1	81057-
	6150-71-1910	SEAL.....密封环	1	81057-
	6162-73-1960	WASHER.....垫圈	1	81057-
	07000-03030	O-RING.....0形圈	1	81057-
	07000-02020	O-RING.....0形圈	1	81057-
	6150-21-6450	GASKET.....密封垫	3	81057-
	6150-21-6391	PACKING.....衬套	9	81057-
	6114-21-5190	O-RING.....0形圈	1	81057-
	07002-22434	O-RING.....0形圈	1	81057-
	7861-91-4220	O-RING.....0形圈	1	81057-
	6150-21-5812	GASKET.....密封垫	1	81057-
	07000-63045	O-RING.....0形圈	1	81057-
	6151-21-4160	SEAL, REAR.....后油封	1	81057-
	6150-51-1710	RING.....隔圈	1	81057-
	6150-51-1720	RING.....隔圈	1	81057-
	07000-62020	O-RING.....0形圈	1	81057-
	07000-63028	O-RING.....0形圈	1	81057-
	07000-63035	O-RING.....0形圈	1	81057-
	6124-61-2181	GROMMET.....护圈	2	81057-
	07000-63025	O-RING.....0形圈	2	81057-
	6150-61-2510	O-RING.....0形圈	2	81057-
	6150-61-2562	GASKET.....密封垫	2	81057-
	07000-63042	O-RING.....0形圈	1	81057-
	6150-61-2540	SEAL.....密封环	1	81057-
	6150-61-2550	O-RING.....0形圈	1	81057-
	6150-61-2815	GASKET.....密封垫	1	81057-
	□6150-61-2813	GASKET.....密封垫	1	
	07000-62125	O-RING.....0形圈	1	81057-
6150-22-6490	GASKET.....密封垫	1	81057-	
6210-61-6441	GASKET.....密封垫	1	81057-	
6162-13-6440	SEAL.....密封环	1	81057-	

FIG NO. :A8110-B3A7

INDEX	PART NO.	DESCRIPTION	Q' TY	SERIAL NO.
	□6710-11-6451	. SEAL..... 密封环	1	
	6221-81-6810	. GASKET..... 密封垫	1	81057-
		THE FOLLOWING PARTS ARE USED FOR THIS MODEL		
	07002-23634	将下品番适用于该机种		
	07000-63025	. O-RING.....O形圈	1	81057-
		. O-RING.....O形圈	10	81057-
		THE FOLLOWING PARTS ARE USED FOR THIS MODEL		
	6130-82-5270	将下品番适用于该机种		
	07000-73035	GASKET.....密封垫	1	81057-
	600-211-1140	O-RING..... O形圈	1	81057-
	6150-61-2520	O-RING..... O形圈	1	81057-
	07005-01412	O-RING..... O形圈	1	81057-
		GASKET.....密封垫	12	81057-

KIT

详细资料请参照后页。
See subsequent pages for details.

水泵衬垫组件

K-6 6155-K2-9900 WATER PUMP GASKET KIT

除上述衬垫组件外, 其他不包括在该组件中的零件须单品订购。详细的零件号, 参看零件清单
In addition to the above gasket kit. There are other parts not included in the kit that must be ordered as individual parts.
For details of the parts numbers, see the parts lists.

PQY0145

INDEX	PART NO.	DESCRIPTION	Q' TY	SERIAL NO.
6	6155-K6-9900	GASKET KIT, WATER PUMP..... 水泵密封件组	1	81057-
	6150-61-1510	SEAL..... 密封环	1	81057-
	6211-61-1521	SEAL, WATER水封	1	81057-
	◆6211-61-1520	SEAL, WATER水封	1	
	6151-61-1162	GASKET..... 密封垫	1	81057-
	07000-62115	O-RING.....O形圈	1	81057-
	02893-05037	O-RING.....O形圈	1	81057-
	6150-61-1821	GASKET..... 密封垫	3	81057-
	6150-22-6490	GASKET..... 密封垫	1	81057-
		THE FOLLOWING PARTS ARE USED FOR THIS MODEL		
	将下品番适用于该機種			
	6150-61-6911	GASKET..... 密封垫	1	81057-

FIG. A9020-A3H8 SPARE PARTS (#60721-72611)
 备件 (#60721-72611)

FIG NO. : A9020-A3H8

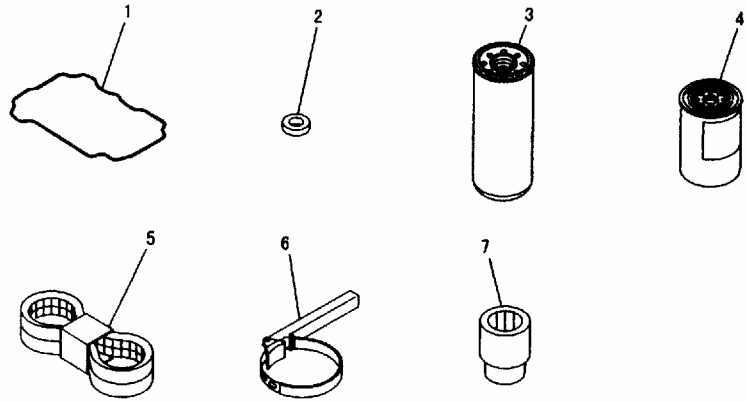

PDD0517

INDEX	PART NO.	DESCRIPTION	Q' TY	SERIAL NO.
1	6150-11-8810	GASKET 密封垫	6	60721-72611
2	6150-11-8820	RUBBER 橡胶垫	24	60721-72611
3	600-211-1231	CARTRIDGE, OIL..... 油滤筒	1	63699-72611
	600-211-1230	CARTRIDGE, OIL..... 油滤筒	1	60721-63698
4	600-311-8293	CARTRIDGE, FUEL 燃油滤筒	1	63699-72611
	600-311-8292	CARTRIDGE, FUEL 燃油滤筒	1	60721-63698
5	01421-22261	V-BELT SET V形皮带轮	1	60721-72611
6	09019-08035	WRENCH, FILTER..... 过滤器扳手	1	60721-72611
7	09084-00915	SOCKET, 3/8..... 套筒	1	60721-72611

FIG. A9020-A3K4 SPARE PARTS (#81057-)
 备件 (#81057-)

FIG NO. : A9020-A3K4

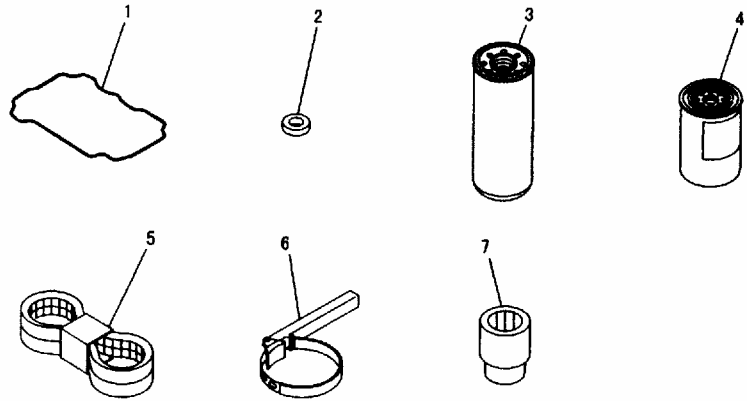

PDD0517

INDEX	PART NO.	DESCRIPTION	Q' TY	SERIAL NO.
1	6150-11-8810	GASKET 密封垫	6	81057-
2	6150-11-8820	RUBBER 橡胶垫	24	81057-
3	600-211-1231	CARTRIDGE, OIL..... 油滤筒	1	81057-
4	600-311-8292	CARTRIDGE, FUEL 燃油滤筒	1	81057-
5	01421-22261	V-BELT SET V形皮带轮	1	81057-
6	09019-08035	WRENCH, FILTER..... 过滤器扳手	1	81057-
7	09084-00915	SOCKET, 3/8..... 套筒	1	81057-

FIG. A9810-A3R3 NAME PLATE AND CAUTION (ENGLISH)
铭牌和警示牌 (英)

FIG NO. : A9810-A3R3

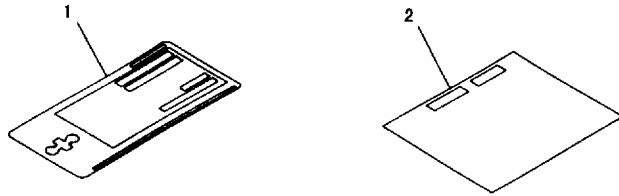

INDEX	PART NO.	DESCRIPTION	Q' TY	SERIAL NO.
1	6150-81-2120	PLATE, NAME, (LIMITED SUPPLY) 铭牌	1	81057-
2	09637-30163	PLATE, INSTRUCTION, AIR CLEANER... 指示标牌	1	81057-

PE34670

FIG. A9810-A3R4 NAME PLATE AND CAUTION (ARABIC) (#81057-)
铭牌和警示牌 (阿拉伯) (#81057-)

FIG NO. :A9810-A3R4

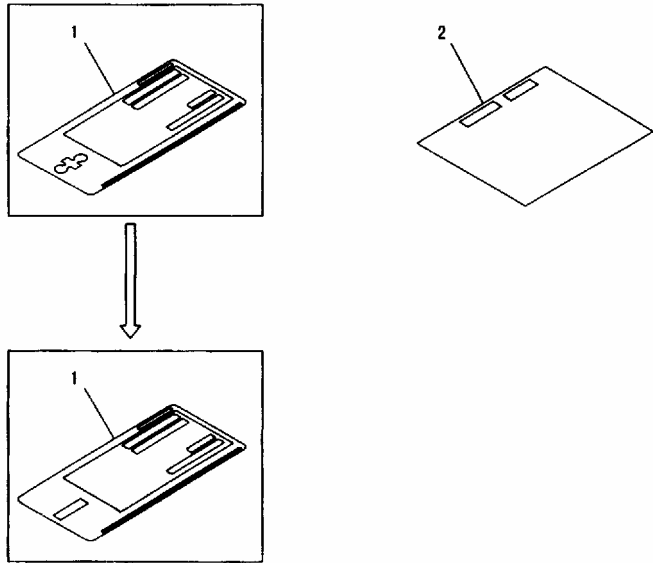

适用机号:
Engine No: 81057-

PQD4276

INDEX	PART NO.	DESCRIPTION	Q' TY	SERIAL NO.
1	6150-81-2120	PLATE, NAME, (LIMITED SUPPLY) 铭牌	1	81057-
	□6150-81-2270	PLATE, NAME, (LIMITED SUPPLY) 铭牌	1	
2	09637-30163	PLATE, INSTRUCTION, AIR CLEANER... 指示标牌	1	81057-

FIG. A9810-A3R5 NAME PLATE AND CAUTION(CHINESE) (#81057-)
 铭牌和警示牌 (中) (#81057-)

FIG NO. :A9810-A3R5

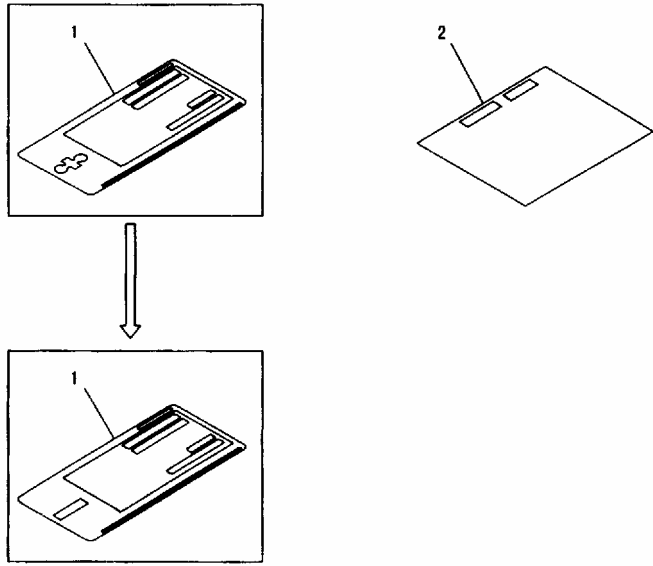

适用机号:
 Engine No: 81057-

PQD4276

INDEX	PART NO.	DESCRIPTION	Q' TY	SERIAL NO.
1	6150-81-2120	PLATE, NAME, (LIMITED SUPPLY) 铭牌	1	81057-
	□6150-81-2260	PLATE, NAME, (LIMITED SUPPLY) 铭牌	1	
2	09637-90263	PLATE, INSTRUCTION, AIR CLEANER... 指示标牌	1	81057-

FIG. A9810-A3R7 NAME PLATE AND CAUTION (PERSIAN) (#81057-)
 铭牌和警示牌 (波斯) (#81057-)

FIG NO. :A9810-A3R7

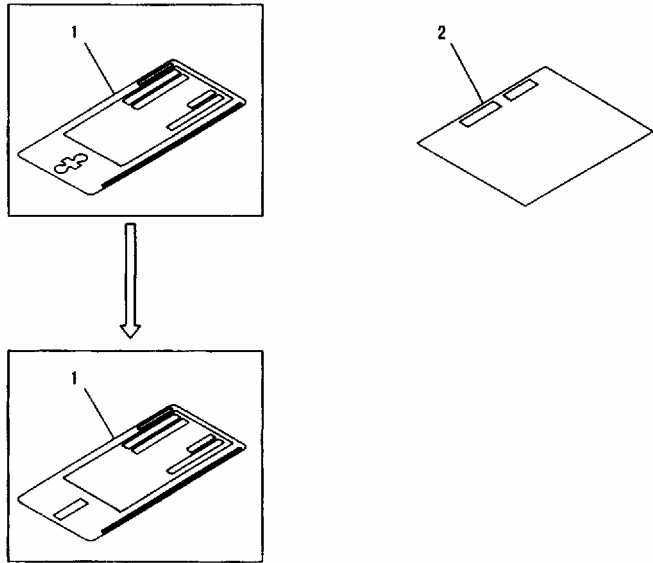

适用机号:
 Engine No: 81057-

PQD4276

INDEX	PART NO.	DESCRIPTION	Q' TY	SERIAL NO.
1	6150-81-2120	PLATE, NAME, (LIMITED SUPPLY) 铭牌	1	81057-
	□6150-81-2170	PLATE, NAME, (LIMITED SUPPLY) 铭牌	1	
2	09637-04163	PLATE, INSTRUCTION, AIR CLEANER... 指示标牌	1	81057-

FIG. A9810-A3R8 NAME PLATE AND CAUTION (FRENCH) (#81057-)
 铭牌和警示牌 (法) (#81057-)

FIG NO. : A9810-A3R8

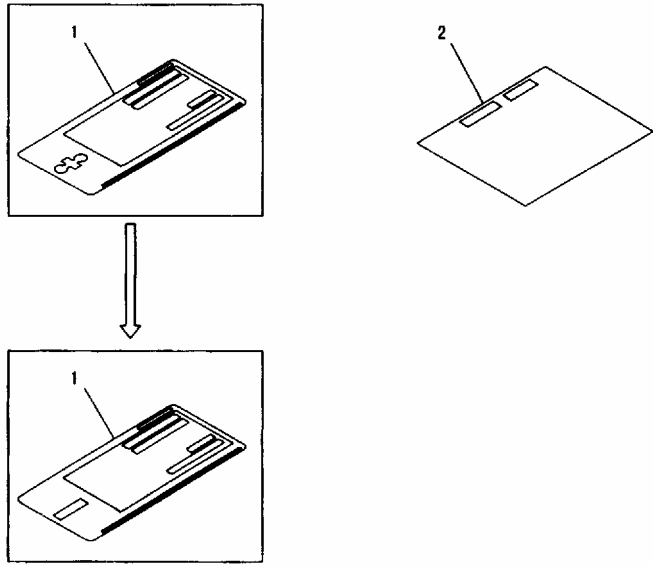

适用机号:
 Engine No: 81057-

INDEX	PART NO.	DESCRIPTION	Q' TY	SERIAL NO.
1	6150-81-2120	PLATE, NAME, (LIMITED SUPPLY) 铭牌	1	81057-
	□6150-81-2220	PLATE, NAME, (LIMITED SUPPLY) 铭牌	1	
2	09637-30263	PLATE, INSTRUCTION, AIR CLEANER... 指示标牌	1	81057-

PQD4276

FIG. A9810-A3R9 NAME PLATE AND CAUTION (ITALIAN) (#81057-)
 铭牌和警示牌 (意大利) (#81057-)

FIG NO. :A9810-A3R9

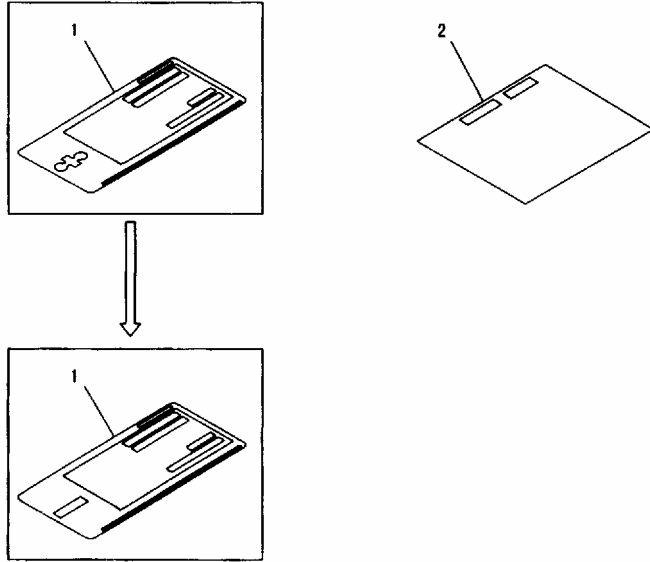

适用机号:
 Engine No: 81057-

PQD4276

INDEX	PART NO.	DESCRIPTION	Q' TY	SERIAL NO.
1	6150-81-2120	PLATE, NAME, (LIMITED SUPPLY) 铭牌	1	81057-
	□6150-81-2230	PLATE, NAME, (LIMITED SUPPLY) 铭牌	1	
2	09637-40263	PLATE, INSTRUCTION, AIR CLEANER... 指示标牌	1	81057-

FIG. A9810-A3S1 NAME PLATE AND CAUTION (INDONESIAN) (#81057-)
 铭牌和警示牌 (印尼) (#81057-)

FIG NO. :A9810-A3S1

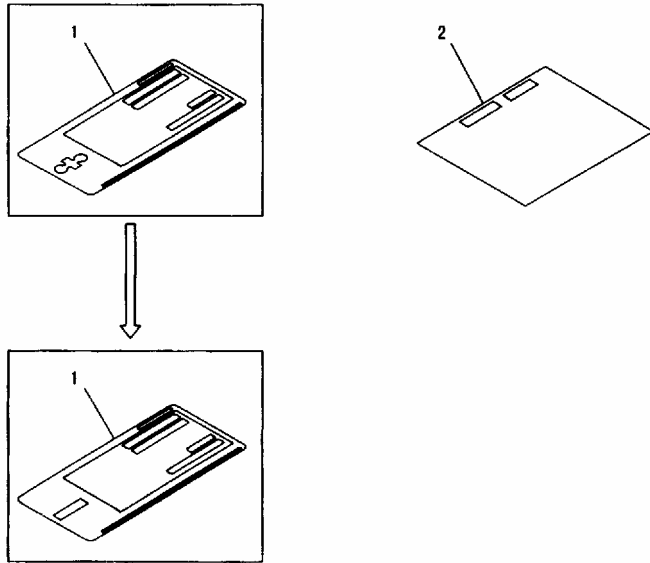

适用机号:
 Engine No: 81057-

PQD4276

INDEX	PART NO.	DESCRIPTION	Q' TY	SERIAL NO.
1	6150-81-2120	PLATE, NAME, (LIMITED SUPPLY) 铭牌	1	81057-
	□6150-81-2190	PLATE, NAME, (LIMITED SUPPLY) 铭牌	1	
2	09637-05163	PLATE, INSTRUCTION, AIR CLEANER... 指示标牌	1	81057-

FIG. A9810-A3S2 NAME PLATE AND CAUTION (SPANISH) (#81057-)
 铭牌和警示牌 (西班牙) (#81057-)

FIG NO. :A9810-A3S2

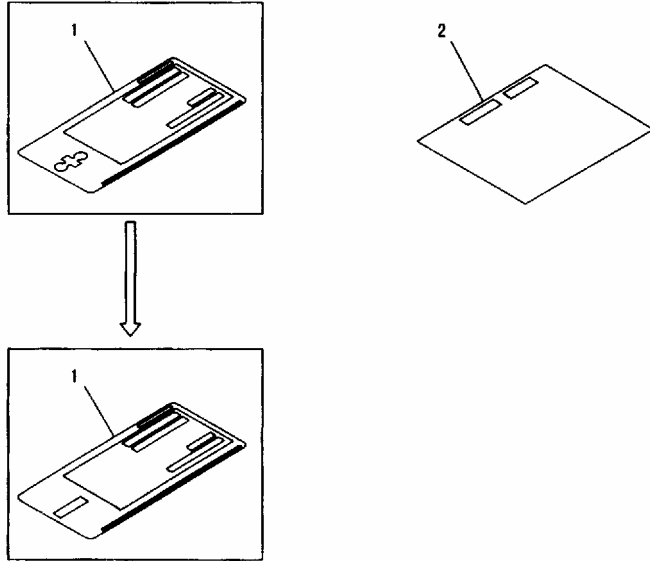

适用机号:
 Engine No: 81057-

PQD4276

INDEX	PART NO.	DESCRIPTION	Q' TY	SERIAL NO.
1	6150-81-2120	PLATE, NAME, (LIMITED SUPPLY) 铭牌	1	81057-
	□6150-81-2160	PLATE, NAME, (LIMITED SUPPLY) 铭牌	1	
2	09637-70163	PLATE, INSTRUCTION, AIR CLEANER... 指示标牌	1	81057-

FIG. A9810-A3S3 NAME PLATE AND CAUTION (GERMAN) (#81057-)
 铭牌和警示牌 (德国) (#81057-)

FIG NO. : A9810-A3S3

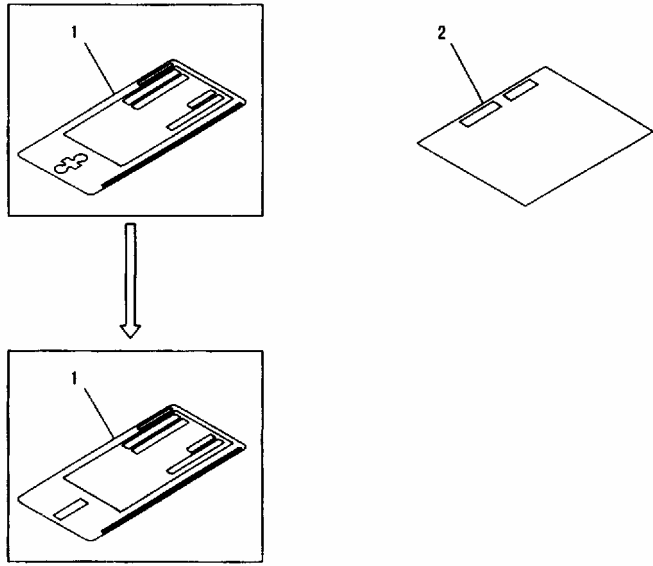

适用机号:
 Engine No: 81057-

INDEX	PART NO.	DESCRIPTION	Q' TY	SERIAL NO.
1	6150-81-2120	PLATE, NAME, (LIMITED SUPPLY) 铭牌	1	81057-
	□6150-81-2180	PLATE, NAME, (LIMITED SUPPLY) 铭牌	1	
2	09637-81163	PLATE, INSTRUCTION, AIR CLEANER... 指示标牌	1	81057-

PQD4276

ENGINE RELATED PARTS
发动机相关部品

FIG. B0100-01A0A ENGINE MOUNTING (#32501-)
 发动机安装 (#32501-)

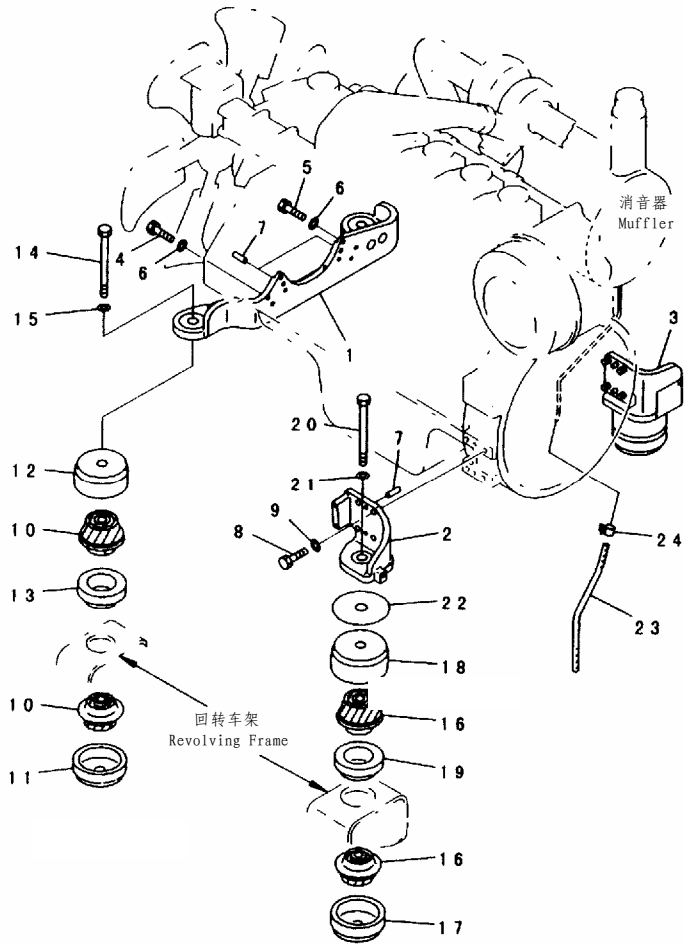

PWB7665

FIG NO. :B0100-01A0A

INDEX	PART NO.	DESCRIPTION	Q' TY	SERIAL NO.
1	208-01-61110	BRACKET..... 支架	1	32558-
	◆208-01-61111	BRACKET..... 支架	1	32501-32557
2	208-01-55320	BRACKET..... 支架	1	32558-
	◆208-01-61160	BRACKET..... 支架	1	32501-32557
3	208-01-55331	BRACKET..... 支架	1	32558-
	◆208-01-61170	BRACKET..... 支架	1	32501-32557
4	01010-81040	BOLT..... 螺栓	2	32501-
5	01010-81090	BOLT..... 螺栓	6	32501-
6	01643-31032	WASHER..... 垫圈	8	32501-
7	04020-01228	PIN..... 销	6	32501-
8	01010-81645	BOLT..... 螺栓	8	32501-
9	01643-31645	WASHER..... 垫圈	8	32501-
10	207-01-35140	CUSHION..... 减振垫	4	32501-
11	208-01-55350	STOPPER..... 止动块	2	32501-
12	208-01-55340	STOPPER..... 止动块	2	32501-
13	208-01-55210	COLLAR..... 衬套	2	32501-
14	208-01-11181	BRACKET..... 支架	2	32501-
15	01643-32460	WASHER..... 垫圈	2	32501-
16	207-01-35140	CUSHION..... 减振垫	4	32501-
17	208-01-55350	STOPPER..... 止动块	2	32501-
18	208-01-55340	STOPPER..... 止动块	2	32501-
19	208-01-55210	COLLAR..... 衬套	2	32501-
20	208-01-11181	BOLT..... 螺栓	2	32501-
21	01643-32460	WASHER..... 垫圈	2	32501-
22	207-46-31180	PLATE..... 板	4	32501-
23	07260-20956	HOSE..... 软管	1	32501-
	□07260-20950	HOSE..... 软管	1	
24	07285-00155	CLIP..... 管夹	1	32501-

FIG. B0200-01A0 AIR CLEANER CONNECTION
空滤器连接

FIG NO. :B0200-01A0

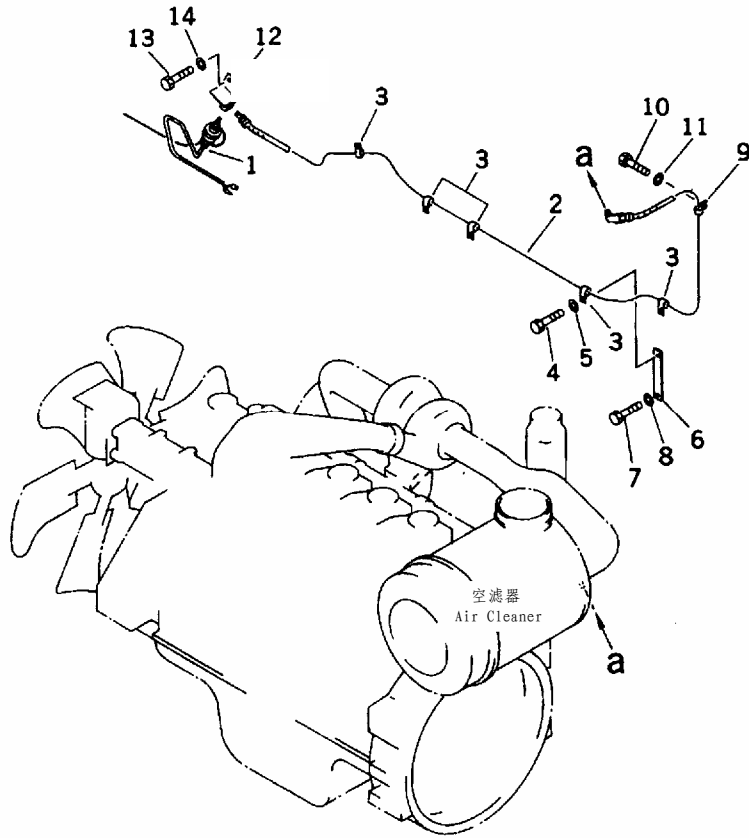

INDEX	PART NO.	DESCRIPTION	Q' TY	SERIAL NO.
1	7861-91-1420	SENSOR.....传感器	1	32501-
2	08671-50184	HOSE.....软管	1	32501-
3	04434-51412	CLIP.....管夹	5	32501-
4	01010-81225	BOLT.....螺栓	1	32501-
5	01643-31232	WASHER.....垫圈	1	32501-
6	207-977-5120	BRACKET.....支架	1	32501-
7	01010-81225	BOLT.....螺栓	1	32501-
8	01643-31232	WASHER.....垫圈	1	32501-
9	04434-51412	CLIP.....管夹	1	32501-
10	01010-81225	BOLT.....螺栓	1	32501-
11	01643-31232	WASHER.....垫圈	1	32501-
12	208-01-62112	BRACKET.....支架	1	32501-
	208-01-62111	BRACKET.....支架	1	
13	01010-81225	BOLT.....螺栓	2	32501-
14	01643-31232	WASHER.....垫圈	2	32501-

FIG. B0400-01A0 FUEL CONTROL (ELECTRIC GOVERNOR)
燃油控制(电控制)

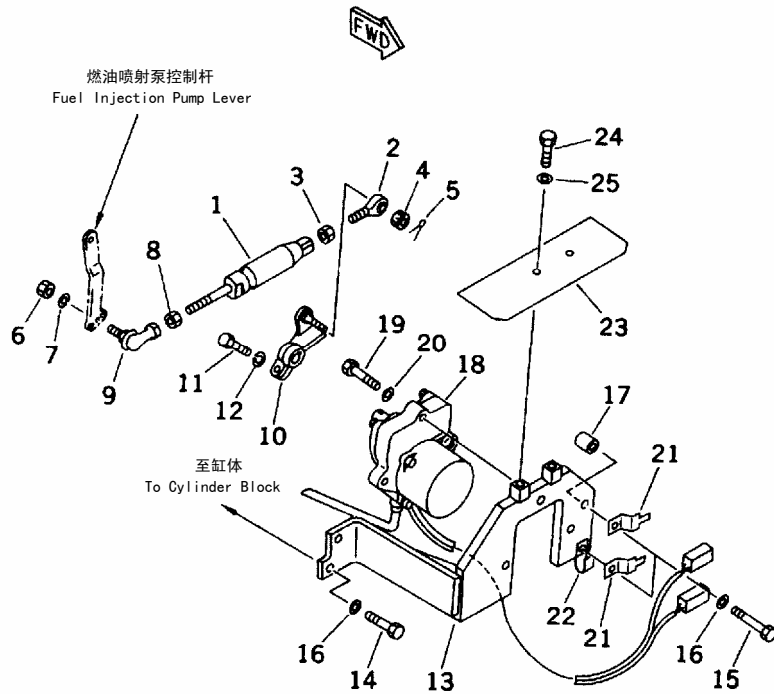
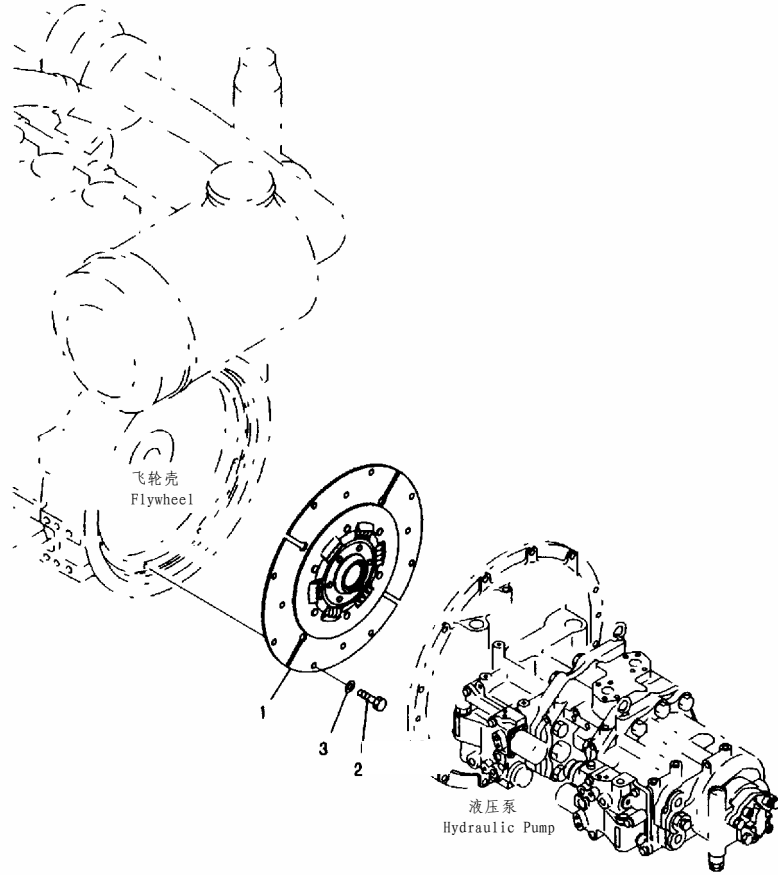

FIG NO. :B0400-01A0

INDEX	PART NO.	DESCRIPTION	Q' TY	SERIAL NO.
1	208-43-64110	SPRING ASS' Y.....弹簧总成	1	32501-
	208-43-54112	SPRING ASS' Y.....弹簧总成	1	
2	04252-21061	END.....杆头	1	32501-
3	01582-11008	NUT.....螺母	1	32501-
4	01593-31008	NUT.....螺母	1	32501-
5	04050-12018	PIN.....销	1	32501-
6	01580-10605	NUT.....螺母	1	32501-
7	01602-20619	WASHER.....垫圈	1	32501-
8	01582-11008	NUT.....螺母	1	32501-
9	20Y-43-12180	JOINT.....接头	1	32501-
10	208-43-54114	LEVER.....杆	1	32501-
11	01010-81030	BOLT.....螺栓	1	32501-
12	01602-21030	WASHER.....垫圈	1	32501-
13	208-43-61110	BRACKET.....支架	1	32501-
14	01010-81025	BOLT.....螺栓	2	32501-
15	01010-81055	BOLT.....螺栓	2	32501-
16	01643-31032	WASHER.....垫圈	4	32501-
17	144-874-7470	BOSS.....座	2	32501-
18	7834-40-2003	MOTOR ASS' Y.....马达总成	1	32724-
	□7834-40-2002	MOTOR ASS' Y.....马达总成	1	32549-32723
	□7834-40-2001	MOTOR ASS' Y.....马达总成	1	32501-32548
19	01010-81040	BOLT.....螺栓	3	32501-
20	01643-31032	WASHER.....垫圈	3	32501-
21	08053-01510	CLIP.....管夹	2	32501-
22	04434-51512	CLIP.....管夹	1	32501-
23	208-43-64121	PLATE.....板	1	32501-
	208-43-64120	PLATE.....板	1	
24	01010-81020	BOLT.....螺栓	2	32501-
25	01643-31032	WASHER.....垫圈	2	32501-

FIG. B0600-01A0 DUMPER
减振器



PEB1477

FIG NO. :B0600-01A0

INDEX	PART NO.	DESCRIPTION	Q' TY	SERIAL NO.
1	207-01-61311	DUMPER.....减振器	1	32670-
	□207-01-61310	DUMPER.....减振器	1	32501-32669
2	01010-51225	BOLT.....螺栓	8	32501-
3	01643-31232	WASHER.....垫圈	8	32501-

COOLING SYSTEM
冷却系统

FIG. C0100-01A3A COOLING (RADIATOR AND OIL COOLER) (#32501-)
冷却 (散热器和油冷却器) (#32501-)

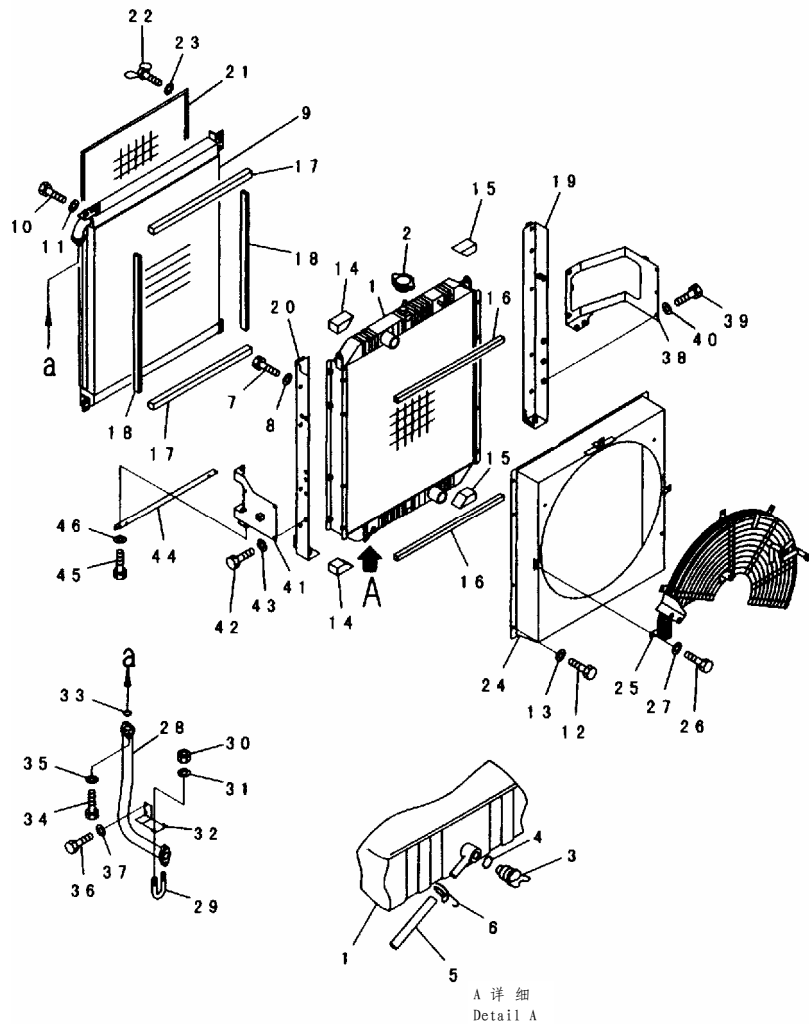

PWB7655

FIG NO. :C0100-01A3A

INDEX	PART NO.	DESCRIPTION	Q' TY	SERIAL NO.
1	208-03-61610	RADIATOR CORE A.....散热器主要组件	1	32501-
2	20Y-03-22110	CAP盖	1	32501-
3	205-03-62660	PLUG堵塞	1	32501-
4	07000-11007	O-RING.....O形圈	1	32501-
	◆07000-01007	O-RING.....O形圈	1	
5	205-03-71230	HOSE.....软管	1	32501-
6	20Y-03-11330	CLIP.....管夹	1	32501-
7	01010-81225	BOLT.....螺栓	10	32501-
8	01643-31232	WASHER.....垫圈	10	32501-
9	208-03-61120	OIL COOLER ASS'Y.....油冷却总成	1	32501-
10	01010-81225	BOLT.....螺栓	8	32501-
11	01643-31232	WASHER.....垫圈	8	32501-
12	01010-81225	BOLT.....螺栓	8	32501-
13	01643-31232	WASHER.....垫圈	8	32501-
14	207-03-51171	SEAL.....密封垫	2	32501-
15	207-03-51181	SEAL.....密封垫	2	32501-
16	208-03-61250	SHEET.....垫片	2	32501-
17	208-03-61240	SHEET.....垫片	2	32501-
18	208-03-61260	SHEET.....垫片	2	32501-
19	208-03-61130	FRAME.....车架	1	32501-
20	208-03-61140	FRAME.....车架	1	32501-
21	208-03-61171	NET.....网	1	32501-
22	01434-10620	BOLT, WING.....翼形螺栓	2	32501-
23	01643-30623	WASHER.....垫圈	2	32501-
24	208-03-61152	SHROUD.....网罩	1	32501-
25	208-03-61512	GUARD.....护板	1	32501-
26	01010-81225	BOLT.....螺栓	6	32501-
27	01643-31232	WASHER.....垫圈	6	32501-
28	208-03-61211	TUBE.....硬管	1	32501-
29	07283-24949	CLIP.....管夹	1	32501-
30	01599-01011	NUT.....螺母	2	32501-
31	01643-31032	WASHER.....垫圈	2	32501-
32	208-03-61221	BRACKET.....支架	1	32501-
33	07000-13045	O-RING.....O形圈	1	32501-
	◆07000-03045	O-RING.....O形圈	1	
34	01010-81240	BOLT.....螺栓	2	32501-
35	01643-51232	WASHER.....垫圈	2	32501-
36	01010-81025	BOLT.....螺栓	2	32501-
37	01643-31032	WASHER.....垫圈	2	32501-
38	208-979-6330	BRACKET.....支架	1	32501-
39	01010-81025	BOLT.....螺栓	3	32501-
40	01643-31032	WASHER.....垫圈	3	32501-
41	208-979-6320	BRACKET.....支架	1	32501-
42	01010-81025	BOLT.....螺栓	2	32501-

FIG NO. :C0100-01A3A

INDEX	PART NO.	DESCRIPTION	Q' TY	SERIAL NO.
43	01643-31032	WASHER.....垫圈	2	32501-
44	208-979-6190	BRACKET.....支架	1	32501-
45	01010-81025	BOLT.....螺栓	4	32501-
46	01643-31032	WASHER.....垫圈	4	32501-

FIG. C0100-01A6 COOLING (RADIATOR AND OIL COOLER) (AIR CONDITIONER LESS) (#32501-)
 冷却(散热器和油冷却器)(无空调)(#32501-)

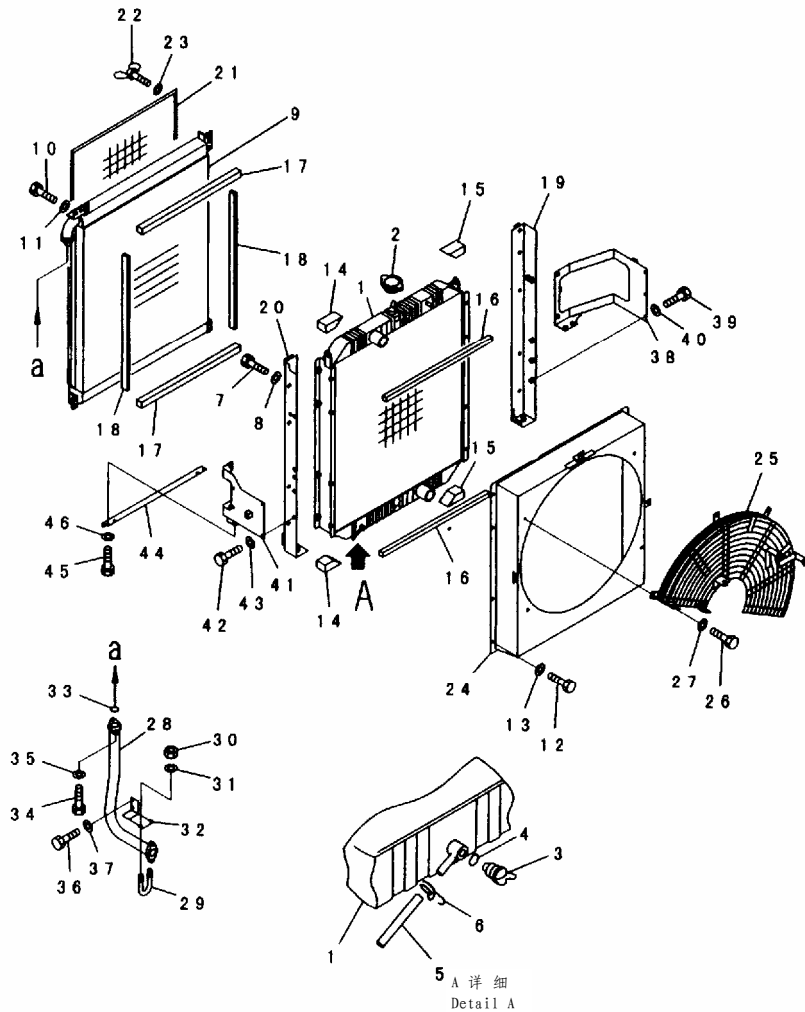

PJL1240

FIG NO. :C0100-01A6

INDEX	PART NO.	DESCRIPTION	Q' TY	SERIAL NO.
1	208-03-61610	RADIATOR CORE A.....散热器主要组件	1	32501-
2	20Y-03-22110	CAP盖	1	32501-
3	205-03-62660	PLUG堵塞	1	32501-
4	07000-01007	O-RING.....O形圈	1	32501-
5	205-03-71230	HOSE.....软管	1	32501-
6	20Y-03-11330	CLIP.....管夹	1	32501-
7	01010-81225	BOLT.....螺栓	10	32501-
8	01643-31232	WASHER.....垫圈	10	32501-
9	208-03-61120	OIL COOLER ASS'Y.....油冷却总成	1	32501-
10	01010-81225	BOLT.....螺栓	8	32501-
11	01643-31232	WASHER.....垫圈	8	32501-
12	01010-81225	BOLT.....螺栓	8	32501-
13	01643-31232	WASHER.....垫圈	8	32501-
14	207-03-51171	SEAL.....密封垫	2	32501-
15	207-03-51181	SEAL.....密封垫	2	32501-
16	208-03-61250	SHEET.....垫片	2	32501-
17	208-03-61240	SHEET.....垫片	2	32501-
18	208-03-61260	SHEET.....垫片	2	32501-
19	208-03-61130	FRAME.....车架	1	32501-
20	208-03-61140	FRAME.....车架	1	32501-
21	208-03-61171	NET.....网	1	32501-
22	01434-10620	BOLT, WING.....翼形螺栓	2	32501-
23	01643-30623	WASHER.....垫圈	2	32501-
24	208-03-61750	SHROUD网罩	1	32501-
25	208-03-61710	GUARD护板	1	32501-
26	01010-81225	BOLT.....螺栓	5	32501-
27	01643-31232	WASHER.....垫圈	5	32501-
28	208-03-61211	TUBE硬管	1	32501-
29	07283-24949	CLIP.....管夹	1	32501-
30	01599-01011	NUT.....螺母	2	32501-
31	01643-31032	WASHER.....垫圈	2	32501-
32	208-03-61221	BRACKET.....支架	1	32501-
33	07000-33045	O-RING.....O形圈	1	32501-
34	01010-81240	BOLT.....螺栓	8	32501-
35	01643-51232	WASHER.....垫圈	2	32501-
36	01010-81025	BOLT.....螺栓	2	32501-
37	01643-31032	WASHER.....垫圈	2	32501-
38	208-979-6330	BRACKET.....支架	1	32501-
39	01010-81025	BOLT.....螺栓	3	32501-
40	01643-31032	WASHER.....垫圈	3	32501-
41	208-979-6320	BRACKET.....支架	1	32501-
42	01010-81025	BOLT.....螺栓	2	32501-

FIG NO. :C0100-01A6

INDEX	PART NO.	DESCRIPTION	Q' TY	SERIAL NO.
43	01643-31032	WASHER.....垫圈	2	32501-
44	208-979-6190	BRACKET.....支架	1	32501-
45	01010-81025	BOLT.....螺栓	4	32501-
46	01643-31032	WASHER.....垫圈	4	32501-

FIG. C0100-02A0 COOLING (RADIATOR PIPING)
冷却 (散热器管路)

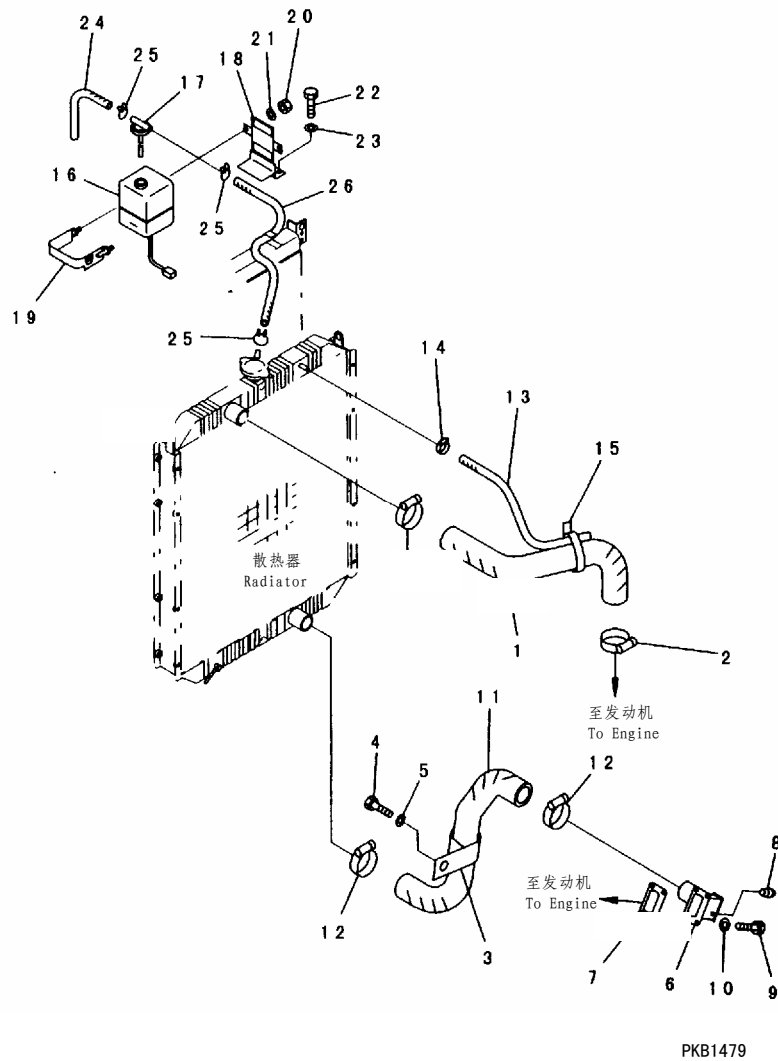

FIG NO. :C0100-02A0

INDEX	PART NO.	DESCRIPTION	Q' TY	SERIAL NO.
1	208-03-61182	HOSE.....软管	1	32558-
	□208-03-61181	HOSE.....软管	1	32501-32557
2	07289-00070	CLAMP.....卡箍	2	32501-
	◆208-09-11120	CLAMP.....卡箍	2	
3	207-03-51530	CLIP.....管夹	1	32501-
4	01010-81235	BOLT.....螺栓	1	32501-
	◆01010-81230	BOLT.....螺栓	1	
5	01643-31232	WASHER.....垫圈	1	32501-
6	207-03-31160	CONNECTOR.....接头	1	32501-
7	207-03-31271	GASKET.....密封垫	1	32501-
8	07042-30312	PLUG.....堵塞	1	32501-
9	01010-81025	BOLT.....螺栓	4	32501-
10	01643-51032	WASHER.....垫圈	4	32501-
11	208-03-61190	HOSE.....软管	1	32501-
12	07289-00070	CLAMP.....卡箍	2	32501-
	◆208-09-11120	CLAMP.....卡箍	2	
13	09483-00307	HOSE.....软管	1	32501-
14	07281-00197	CLAMP.....卡箍	2	32501-
15	08034-00834	BAND.....绑带	1	32501-
16	20Y-06-15240	TANK ASS'Y.....水箱总成	1	32501-
17	205-03-71532	CAP.....盖	1	32501-
	205-03-71540	PACKING.....衬垫	1	32501-
18	207-03-61230	BRACKET.....支架	1	32501-
19	20Y-03-11361	BAND.....绑带	1	32501-
20	01580-10806	NUT.....螺母	2	32501-
21	01643-30823	WASHER.....垫圈	2	32501-
22	01010-81230	BOLT.....螺栓	2	32501-
23	01643-31232	WASHER.....垫圈	2	32501-
24	208-03-58310	HOSE.....软管	1	32501-
25	206-03-43340	CLIP.....管夹	3	32501-
26	208-03-61230	HOSE.....软管	1	32501-

FIG. C0100-03A0 COOLING (RADIATOR MOUNTING AND SHEET)
冷却 (散热器安装和垫片)

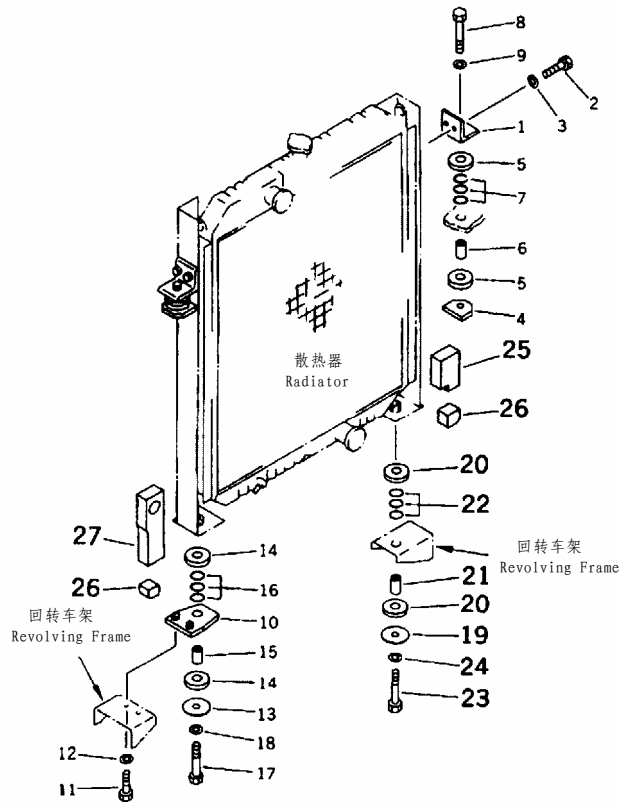
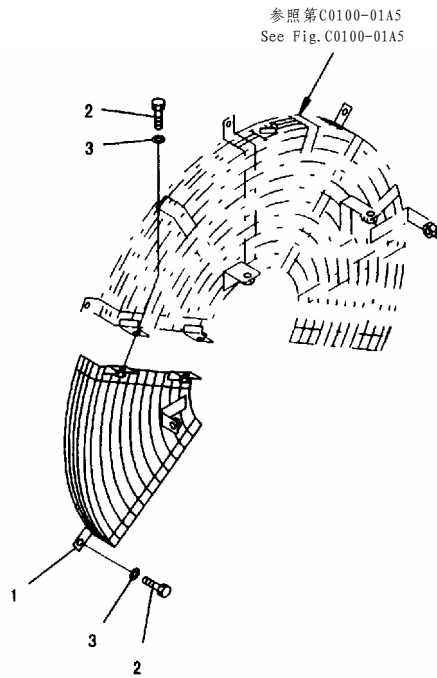

FIG NO. :C0100-03A0

INDEX	PART NO.	DESCRIPTION	Q' TY	SERIAL NO.
1	207-03-51230	BRACKET..... 支架	2	32501-
2	01010-81230	BOLT..... 螺栓	4	32501-
3	01643-31232	WASHER..... 垫圈	4	32501-
4	207-03-51240	BRACKET..... 支架	2	32501-
5	207-03-51380	CUSHION 减振垫	4	32501-
6	205-03-71330	COLLAR..... 衬套	2	32501-
7	07000-13022	O-RING..... 0形圈	6	32501-
	◆07000-03022	O-RING..... 0形圈	6	
8	01010-81270	BOLT..... 螺栓	2	32501-
	01010-51270	BOLT..... 螺栓	2	
9	01643-31232	WASHER..... 垫圈	2	32501-
10	207-03-51260	BRACKET..... 支架	1	32501-
11	01010-81235	BOLT..... 螺栓	2	32501-
12	01643-31232	WASHER..... 垫圈	2	32501-
13	20B-910-3180	HOLDER 夹持器	1	32501-
14	207-03-51370	CUSHION 减振垫	2	32501-
15	205-03-71330	COLLAR..... 衬套	1	32501-
16	07000-13022	O-RING..... 0形圈	3	32501-
	◆07000-03022	O-RING..... 0形圈	3	
17	01010-81270	BOLT..... 螺栓	1	32501-
	01010-51270	BOLT..... 螺栓	1	
18	01643-31232	WASHER..... 垫圈	1	32501-
19	20B-910-3180	HOLDER 夹持器	1	32501-
20	207-03-51370	CUSHION 减振垫	2	32501-
21	20Y-03-11220	COLLAR..... 衬套	1	32501-
22	07000-13022	O-RING..... 0形圈	3	32501-
	◆07000-03022	O-RING..... 0形圈	3	
23	01010-81270	BOLT..... 螺栓	1	32501-
	01010-51270	BOLT..... 螺栓	1	
24	01643-31232	WASHER..... 垫圈	1	32501-
25	208-03-61270	SHEET..... 垫片	1	32501-
26	208-03-61280	SHEET..... 垫片	2	32501-
27	208-03-61290	SHEET..... 垫片	1	32501-

FIG. C0100-04A6 COOLING (GUARD) (AIR CONDITIONER LESS) (#32501-)
 冷却(护板)(无空调)(#32501-)

FIG NO. :C0100-04A6



PJL1241

INDEX	PART NO.	DESCRIPTION	Q' TY	SERIAL NO.
1	208-03-61720	COVER.....盖	1	32501-
2	01010-81225	BOLT.....螺栓	3	32501-
3	01643-31232	WASHER.....垫圈	3	32501-

FIG. C0310-01A0 FAN GUARD (#32501-)
 风扇护罩 (#32501-)

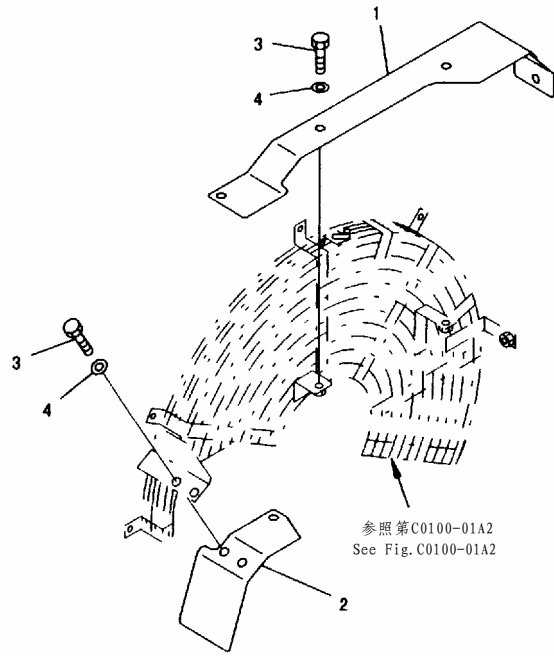

PDB3828

FIG NO. :C0310-01A0

INDEX	PART NO.	DESCRIPTION	Q' TY	SERIAL NO.
1	208-03-61620	COVER.....盖	1	32501-
2	208-03-61630	COVER.....盖	1	32501-
3	01010-81225	BOLT.....螺栓	6	32501-
4	01643-31232	WASHER.....垫圈	6	32501-

FIG. C0310-01A1 FAN GUARD (AIR CONDITIONER LESS) (#32501-)
 风扇护罩(无空调) (#32501-)

FIG NO. :C0310-01A1

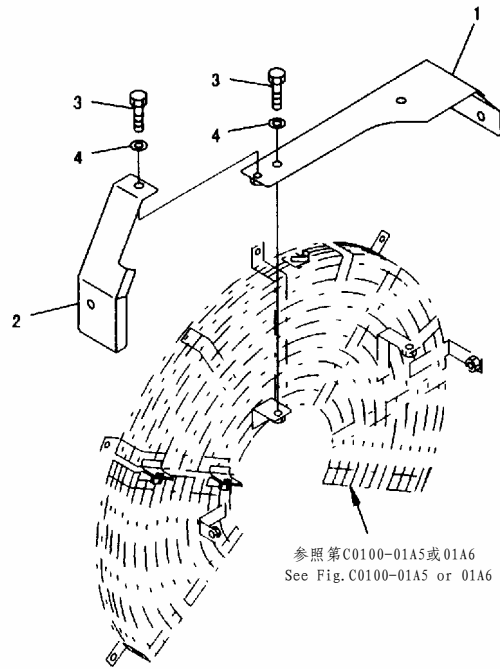

PJL1243

INDEX	PART NO.	DESCRIPTION	Q' TY	SERIAL NO.
1	208-03-61730	COVER.....盖	1	32501-
2	208-03-61740	COVER.....盖	1	32501-
3	01010-81225	BOLT.....螺栓	5	32501-
4	01643-31232	WASHER.....垫圈	5	32501-

FUEL TANK AND RELATED PARTS
燃油箱和相关件

FIG. D0100-01A0 FUEL TANK
燃油箱

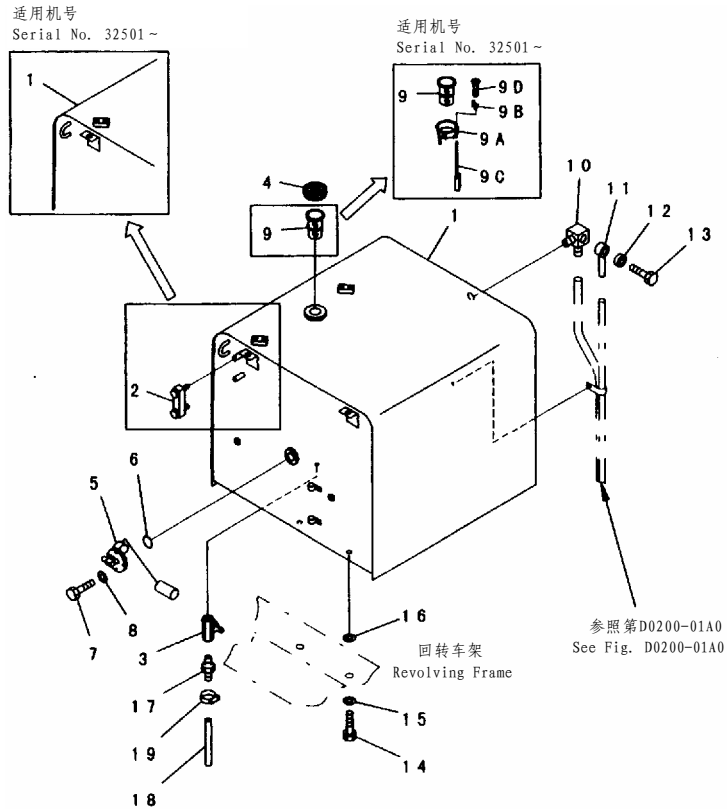

PJL1244A

FIG NO. :D0100-01A0

INDEX	PART NO.	DESCRIPTION	Q' TY	SERIAL NO.
	208-04-00122	FUEL TANK ASS' Y, SMC..... 燃油箱总成	1	32501-
	208-04-00121	FUEL TANK ASS' Y..... 燃油箱总成	1	
	208-04-00120	FUEL TANK ASS' Y..... 燃油箱总成	1	
1	☆	TANK..... 箱	1	32501-
1	☆	TANK..... 箱	1	
2	20Y-04-21220	GAUGE..... 油位计	1	
	□21S-04-11151	GAUGE..... 油位计	1	
	21S-04-11150	GAUGE..... 油位计	1	
3	07700-50240	VALVE 阀	1	32501-
4	20Y-04-11160	CAP 盖	1	32501-
5	7861-92-5810	SENSOR..... 传感器	1	32501-
6	07000-03050	O-RING..... O形圈	1	32501-
7	01010-80612	BOLT..... 螺栓	4	32501-
	01010-50612	BOLT..... 螺栓	4	
8	01643-30623	WASHER..... 垫圈	4	32501-
9	205-04-71141	STRAINER 过滤器	1	32501-
	205-04-71140	STRAINER 过滤器	1	
	207-04-61170	FLOAT ASS' Y..... 旋转总成	1	32501-
9A	20Y-04-21560	GUIDE..... 导向套	1	32501-
9B	20Y-04-21580	CAP 盖	1	32501-
9C	207-04-61180	FLOAT 旋转件	1	32501-
9D	☆	SCREW..... 螺钉	1	32501-
10	20Y-04-21131	ELBOW 接头	1	32501-
11	20Y-04-21141	TUBE 硬管	1	32501-
12	07005-00812	GASKET..... 密封垫	2	32501-
13	07206-30508	BOLT..... 螺栓	1	32501-
14	01010-81635	BOLT..... 螺栓	6	32501-
	01010-51635	BOLT..... 螺栓	6	
15	01643-31645	WASHER..... 垫圈	6	32501-
16	195-03-11570	SHIM 1.00MM..... 垫片 1.00MM	2	32501-
17	154-04-11540	NIPPLE..... 管接头	1	32501-
18	07288-01001	HOSE..... 软管	1	32501-
19	07281-00197	CLAMP..... 卡箍	1	32501-

FIG. D0100-01A1 FUEL TANK (WITH SELF SUPPLY PUMP)
燃油箱 (带供给泵)

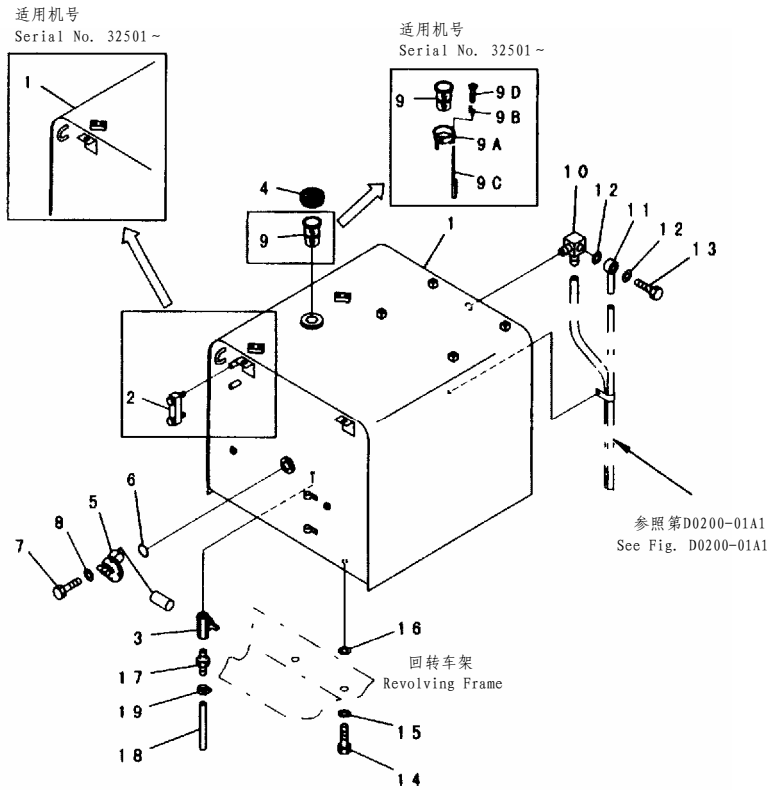

PJB2452A

FIG NO. :D0100-01A1

INDEX	PART NO.	DESCRIPTION	Q' TY	SERIAL NO.
	☆	FUEL TANK ASS' Y.....	1	32501-
	208-04-00142	FUEL TANK ASS' Y.....	1	
	208-04-00141	FUEL TANK ASS' Y.....	1	
	208-04-00140	FUEL TANK ASS' Y.....	1	
1	☆	. TANK.....	1	32501-
	☆	. TANK.....	1	
2	20Y-04-21220	GAUGE.....	1	
	□21S-04-11151	GAUGE.....	1	
	21S-04-11150	GAUGE.....	1	
3	07700-50240	VALVE	1	32501-
4	20Y-04-11160	CAP	1	32501-
5	7861-92-5810	SENSOR.....	1	32501-
6	07000-03050	O-RING.....	1	32501-
7	01010-80612	BOLT.....	4	32501-
	01010-50612	BOLT.....	4	
8	01643-30623	WASHER.....	4	32501-
9	205-04-71141	STRAINER	1	32501-
	205-04-71140	STRAINER	1	
	207-04-61170	FLOAT ASS' Y.....	1	32501-
9A	20Y-04-21560	. GUIDE.....	1	32501-
9B	20Y-04-21580	. CAP	1	32501-
9C	207-04-61180	. FLOAT	1	32501-
9D	DUMMY-M2L12	. SCREW.....	1	32501-
10	20Y-04-21131	ELBOW	1	32501-
11	20Y-04-21141	TUBE	1	32501-
12	07005-00812	GASKET.....	2	32501-
13	07206-30508	BOLT.....	1	32501-
14	01010-81635	BOLT.....	6	32501-
	01010-51635	BOLT.....	6	
15	01643-31645	WASHER.....	6	32501-
16	195-03-11570	SHIM 1.00MM.....	2	32501-
17	154-04-11540	NIPPLE.....	1	32501-
18	07288-01001	HOSE.....	1	32501-
19	07281-00197	CLAMP.....	1	32501-

FIG. D0200-01A1 FUEL LINE
燃油回路

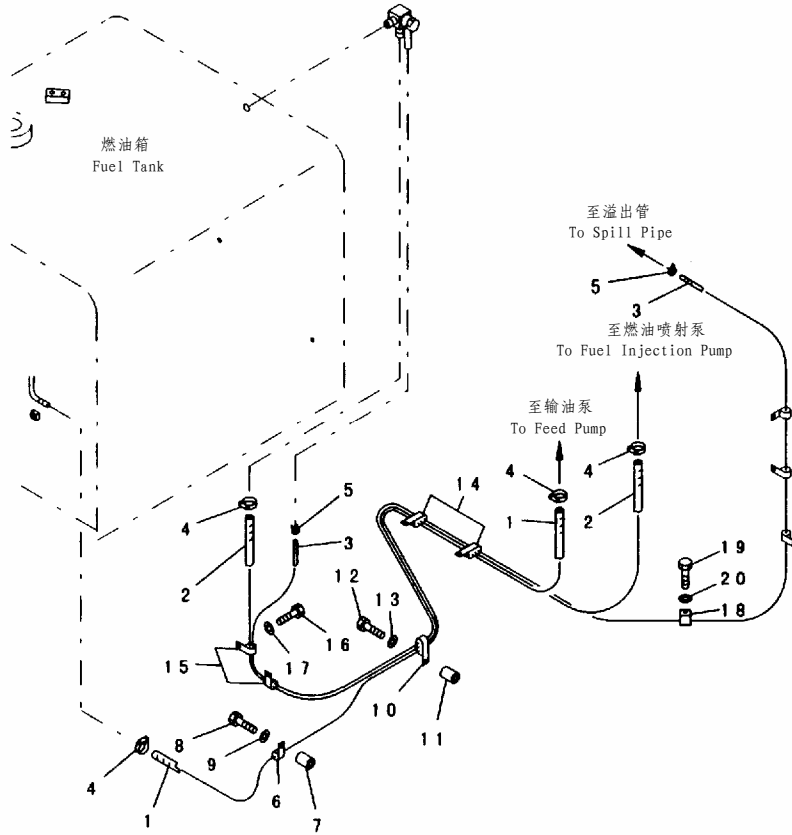

PKB1483

FIG NO. :D0200-01A1

INDEX	PART NO.	DESCRIPTION	Q' TY	SERIAL NO.
1	07288-01024	HOSE.....软管	1	32501-
2	07288-01025	HOSE.....软管	1	32501-
3	07270-50437	TUBE.....硬管	1	32501-
4	07281-00197	CLAMP.....卡箍	4	32501-
5	07285-00080	CLIP.....管夹	2	32501-
6	08036-01814	CLIP.....管夹	1	32501-
7	142-03-11160	SPACER.....隔套	1	32501-
8	01010-81260	BOLT.....螺栓	1	32501-
	01010-51260	BOLT.....螺栓	1	
9	01643-31232	WASHER.....垫圈	1	32501-
10	141-06-11220	CLIP.....管夹	1	32501-
11	142-03-11160	SPACER.....隔套	1	32501-
12	01010-81260	BOLT.....螺栓	1	32501-
	01010-51260	BOLT.....螺栓	1	
13	01643-31232	WASHER.....垫圈	1	32501-
14	141-06-11220	CLIP.....管夹	2	32501-
15	08036-02514	CLIP.....管夹	2	32501-
16	01010-81225	BOLT.....螺栓	2	32501-
	01010-51225	BOLT.....螺栓	2	
17	01643-31232	WASHER.....垫圈	2	32501-
18	04434-51010	CLIP.....管夹	1	32501-
19	01010-81020	BOLT.....螺栓	1	32501-
	01010-51020	BOLT.....螺栓	1	
20	01643-31032	WASHER.....垫圈	1	32501-

FIG. D0200-01A2 FUEL LINE (LOADER)
燃油回路 (正铲)

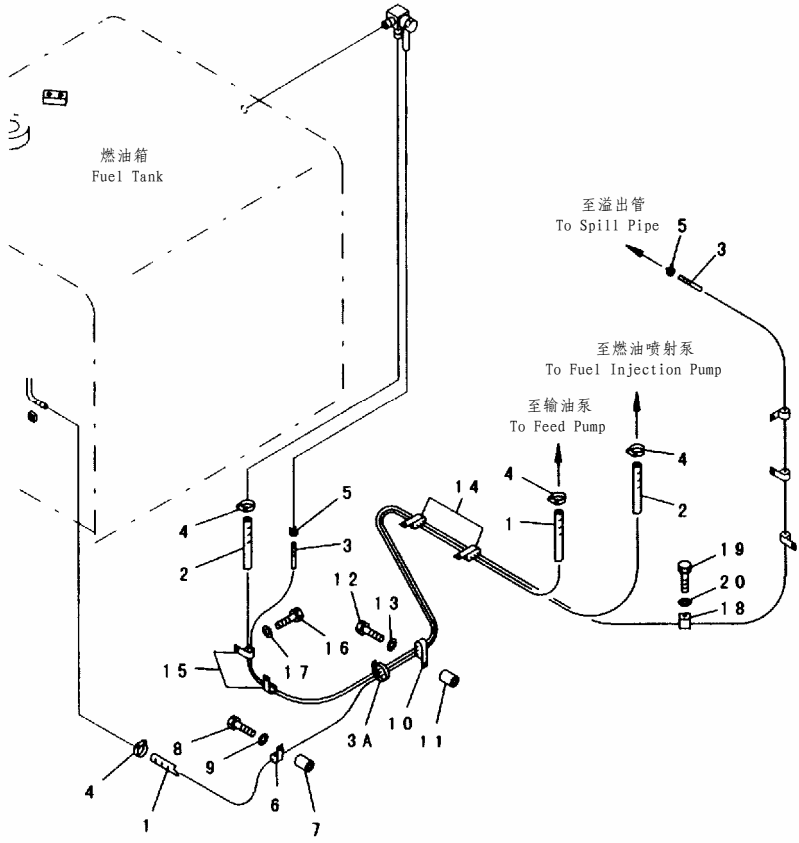

PDB3195

FIG NO. :D0200-01A2

INDEX	PART NO.	DESCRIPTION	Q' TY	SERIAL NO.
1	07288-01028	HOSE.....软管	1	32501-
2	07288-01025	HOSE.....软管	1	32501-
3	07270-50437	TUBE.....硬管	1	32501-
3A	08034-00519	BAND.....绑带	1	32501-
4	07281-00197	CLAMP.....卡箍	4	32501-
5	07285-00080	CLIP.....管夹	2	32501-
6	08036-01814	CLIP.....管夹	1	32501-
7	142-03-11160	SPACER.....隔套	1	32501-
8	01010-81260	BOLT.....螺栓	1	32501-
	01010-51260	BOLT.....螺栓	1	
9	01643-31232	WASHER.....垫圈	1	32501-
10	141-06-11220	CLIP.....管夹	1	32501-
11	142-03-11160	SPACER.....隔套	1	32501-
12	01010-81260	BOLT.....螺栓	1	32501-
	01010-51260	BOLT.....螺栓	1	
13	01643-31232	WASHER.....垫圈	1	32501-
14	141-06-11220	CLIP.....管夹	2	32501-
15	08036-02514	CLIP.....管夹	2	32501-
16	01010-81225	BOLT.....螺栓	2	32501-
	01010-51225	BOLT.....螺栓	2	
17	01643-31232	WASHER.....垫圈	2	32501-
18	04434-51010	CLIP.....管夹	1	32501-
19	01010-51020	BOLT.....螺栓	1	32501-
20	01643-31032	WASHER.....垫圈	1	32501-

FIG. D0200-01A5 FUEL LINE
燃油回路

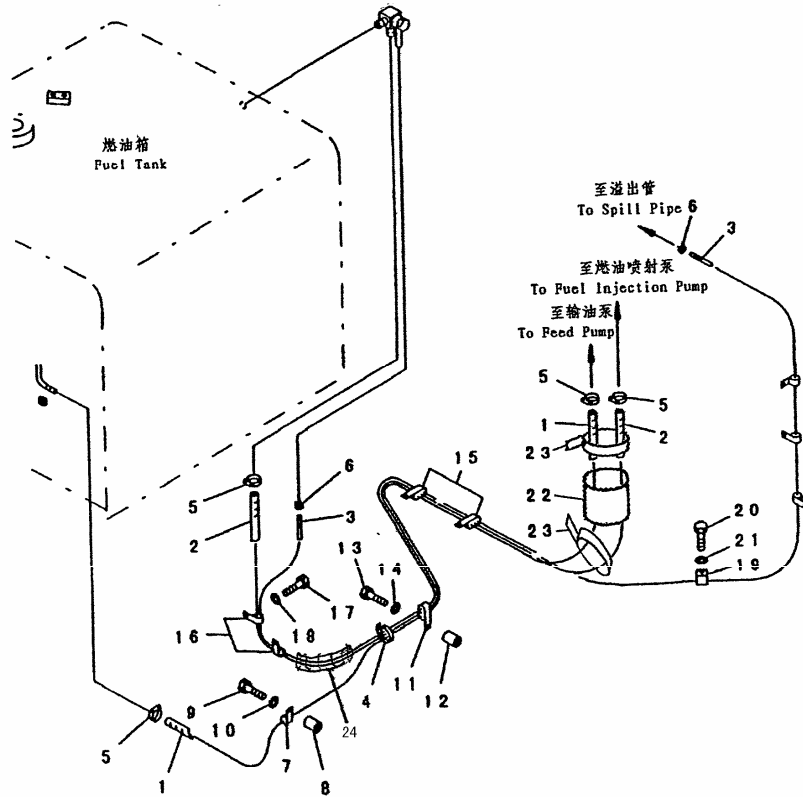

PDB6397

FIG NO. :D0200-01A5

INDEX	PART NO.	DESCRIPTION	Q' TY	SERIAL NO.
1	07288-01029	HOSE.....软管	1	32501-
2	07288-01025	HOSE.....软管	1	32501-
3	07270-50437	TUBE.....硬管	1	32501-
4	08034-00519	BAND.....绑带	1	32501-
5	07281-00197	CLAMP.....卡箍	4	32501-
6	07285-00080	CLIP.....管夹	2	32501-
7	08036-01814	CLIP.....管夹	1	32501-
8	142-03-11160	SPACER.....隔套	1	32501-
9	01010-81260	BOLT.....螺栓	1	32501-
10	01643-31232	WASHER.....垫圈	1	32501-
11	141-06-11220	CLIP.....管夹	1	32501-
12	142-03-11160	SPACER.....隔套	1	32501-
13	01010-81260	BOLT.....螺栓	1	32501-
14	01643-31232	WASHER.....垫圈	1	32501-
15	141-06-11220	CLIP.....管夹	2	32501-
16	08036-02514	CLIP.....管夹	2	32501-
17	01010-81225	BOLT.....螺栓	2	32501-
18	01643-31232	WASHER.....垫圈	2	32501-
19	04434-51010	CLIP.....管夹	1	32501-
20	01010-81020	BOLT.....螺栓	1	32501-
21	01643-31032	WASHER.....垫圈	1	32501-
22	21T-06-17820	COVER.....盖	1	32546-
23	08034-00536	BAND.....绑带	2	32546-
24	363-62-33470	PROTECTOR.....保护套	1	32599-

ELECTRICAL SYSTEM
电气系统

FIG. E0100-01A0 BATTERY (WET) (NX150)
电瓶(湿) (NX150)

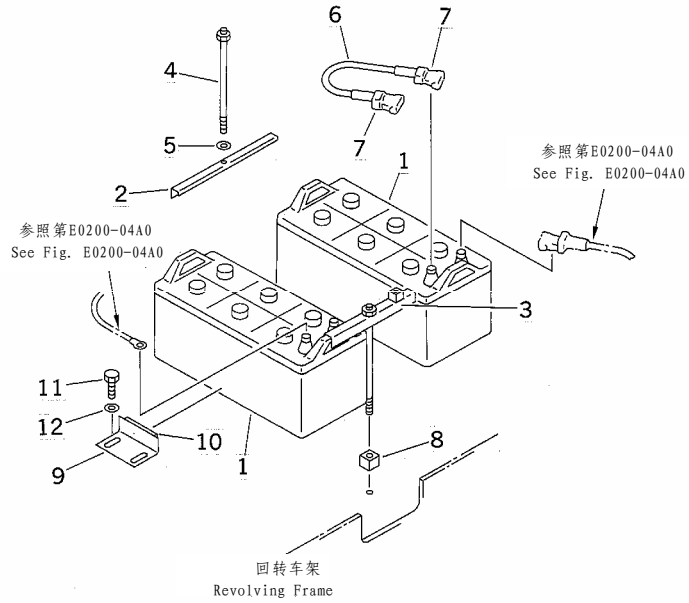
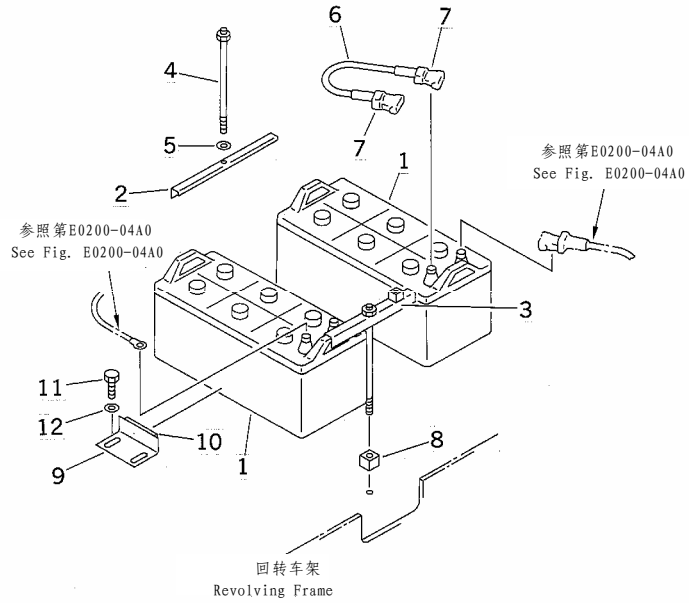

FIG NO. :E0100-01A0

INDEX	PART NO.	DESCRIPTION	Q' TY	SERIAL NO.
1	08000-02215	BATTERY..... 电瓶	2	32546-
	208-06-61460	BATTERY..... 电瓶	2	32501-32545
	08000-02215	BATTERY (145G51) 电瓶	2	
	08000-00000	TERMINAL, (+) 电极 (+)	2	32501-
	08000-00001	TERMINAL, (-) 电极 (-)	2	32501-
2	205-06-51380	CLAMP..... 卡箍	1	32501-
3	207-06-51470	CLAMP..... 卡箍	1	32501-
4	207-06-11370	BOLT..... 螺栓	2	32501-
5	01643-31232	WASHER..... 垫圈	2	32501-
6	08028-64035	CABLE..... 线束	1	32501-
	08028-44035	CABLE..... 线束	1	
7	08038-42511	CAP 盖	2	32501-
	08038-22511	CAP 盖	2	
8	207-06-51461	BLOCK 接头	2	32501-
9	207-06-61461	BRACKET 支架	1	32501-
10	207-06-51330	SHEET..... 垫片	1	32501-
11	01010-81225	BOLT..... 螺栓	2	32501-
	01010-51225	BOLT..... 螺栓	2	
12	175-54-34170	WASHER..... 垫圈	2	32501-

FIG. E0100-01A1 BATTERY (WET) (NX300) (LARGE CAPACITY)
 电瓶(湿) (NX300) (大容量)

FIG NO. :E0100-01A1



INDEX	PART NO.	DESCRIPTION	Q' TY	SERIAL NO.
1	207-06-61280	BATTERY (195G51)	2	32501-
	207-06-11790	BATTERY (195G51)	2	32501-
	08000-00000	TERMINAL, (+)	2	32501-
	08000-00001	TERMINAL, (-)	2	32501-
2	205-06-51380	CLAMP.....	1	32501-
3	207-06-51470	CLAMP.....	1	32501-
4	207-06-11370	BOLT.....	2	32501-
5	01643-31232	WASHER.....	2	32501-
6	08028-44035	CABLE.....	1	32501-
7	08038-22511	CAP	2	32501-
8	207-06-51461	BLOCK	2	32501-
9	207-06-61461	BRACKET	1	32501-
10	207-06-51330	SHEET.....	1	32501-
11	01010-81225	BOLT.....	2	32501-
12	175-54-34170	WASHER.....	2	32501-

FIG. E0100-01A2 BATTERY LESS
电瓶(无)

FIG NO. :E0100-01A2

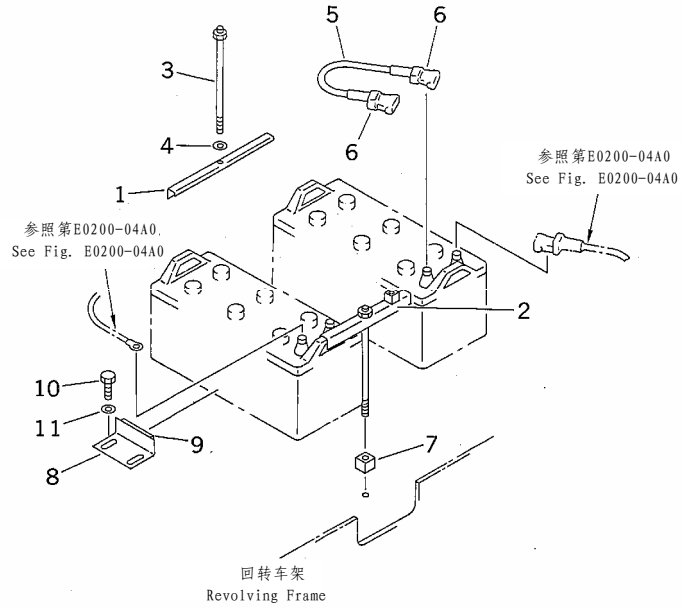

INDEX	PART NO.	DESCRIPTION	Q' TY	SERIAL NO.
1	205-06-51380	CLAMP..... 卡箍	1	32501-
2	207-06-51470	CLAMP..... 卡箍	1	32501-
3	207-06-11370	BOLT..... 螺栓	2	32501-
4	01643-31232	WASHER..... 垫圈	2	32501-
5	08028-44035	CABLE..... 线束	1	32501-
6	08038-22511	CAP 盖	2	32501-
7	207-06-51461	BLOCK 接头	2	32501-
8	207-06-61461	BRACKET 支架	1	32501-
9	207-06-51330	SHEET..... 垫片	1	32501-
10	01010-81225	BOLT..... 螺栓	2	32501-
11	175-54-34170	WASHER..... 垫圈	2	32501-

FIG. E0200-01A0A WIRING (STARTING HARNESS) (#32501-)
配线(启动线束) (#32501-)

FIG NO. : E0200-01A0A

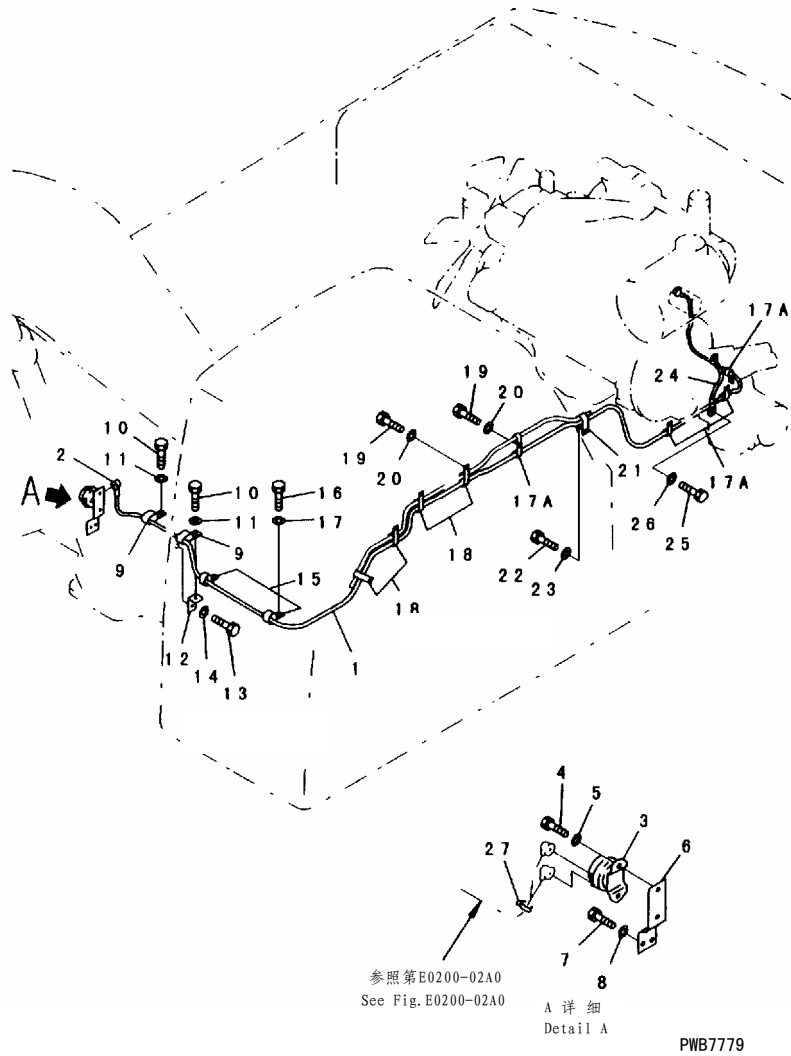

INDEX	PART NO.	DESCRIPTION	Q' TY	SERIAL NO.
1	208-06-61520	WIRE线束	1	32546-
	208-06-61160	WIRE线束	1	32501-32545
2	08038-00035	CAP盖	2	32501-
	08038-06031	CAP盖	2	
3	08088-30000	SWITCH开关	1	32501-
4	01010-80830	BOLT.....螺栓	2	32501-
5	01643-30823	WASHER.....垫圈	2	32501-
6	207-06-61480	BRACKET支架	1	32501-
7	01010-81225	BOLT.....螺栓	2	32501-
8	01643-31232	WASHER.....垫圈	2	32501-
9	209-06-12190	CL IP.....管夹	2	32501-
10	01010-81225	BOLT.....螺栓	2	32501-
11	01643-31232	WASHER.....垫圈	2	32501-
12	17M-49-15260	BRACKET支架	1	32501-
13	01010-81225	BOLT.....螺栓	1	32501-
14	01643-31232	WASHER.....垫圈	1	32501-
15	208-06-19170	CL IP.....管夹	2	32501-
16	01010-81225	BOLT.....螺栓	2	32501-
17	01643-31232	WASHER.....垫圈	2	32501-
17A	08036-01814	CL IP.....管夹	4	32501-
18	04435-51912	CL IP.....管夹	4	32501-
	141-01-33250	CL IP.....管夹	4	
19	01010-81225	BOLT.....螺栓	7	32501-
20	01643-31232	WASHER.....垫圈	7	32501-
21	113-899-7950	CL IP.....管夹	1	32501-
22	01010-81225	BOLT.....螺栓	1	32501-
23	01643-31232	WASHER.....垫圈	1	32501-
24	08028-44035	CABLE.....线束	1	32501-
25	01010-81020	BOLT.....螺栓	2	32501-
26	01643-31032	WASHER.....垫圈	2	32501-
27	08034-00519	BAND绑带	1	32501-

FIG. E0200-02A0 WIRING (MAIN HARNESS)
配线 (主线束)

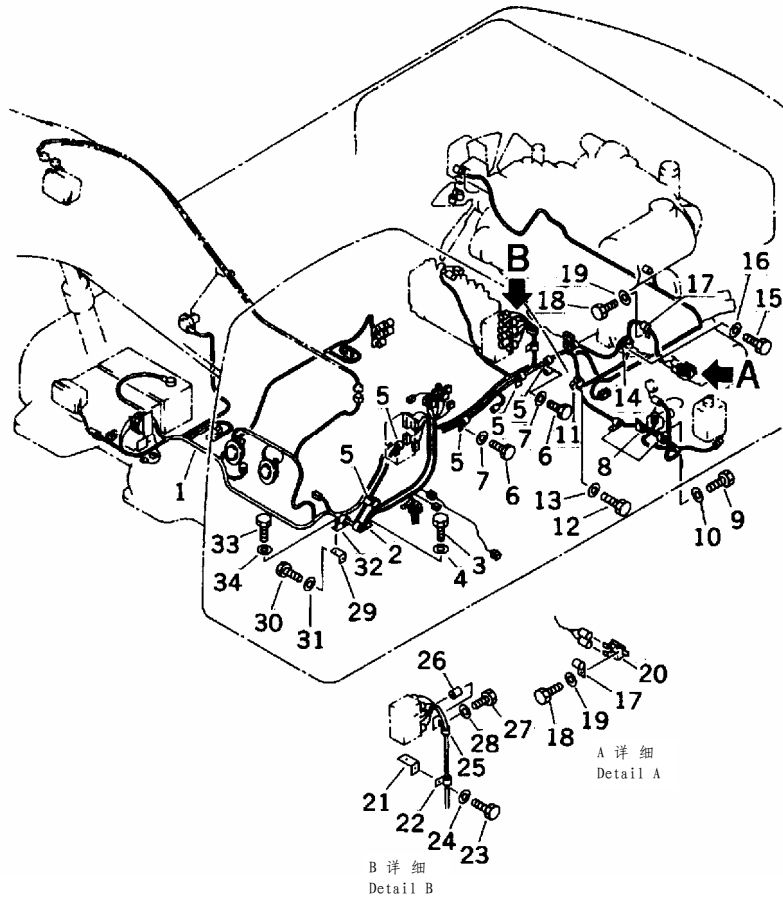

FIG NO. :E0200-02A0

INDEX	PART NO.	DESCRIPTION	Q' TY	SERIAL NO.
1	208-06-61392	WIRING HARNESS	1	32564-
	□208-06-61391	WIRING HARNESS	1	32501-32563
	208-06-61151	WIRING HARNESS	1	
2	113-899-7950	CLIP.....	1	32501-
3	01010-81225	BOLT.....	1	32501-
	01010-51225	BOLT.....	1	
4	01643-31232	WASHER.....	1	32501-
	141-01-33250	CLIP.....	5	32546-
5	08036-02514	CLIP.....	5	32501-32545
	01010-81225	BOLT.....	5	32501-
6	01010-51225	BOLT.....	5	
	01643-31232	WASHER.....	5	32501-
7	08036-01414	CLIP.....	3	32501-
	01010-81225	BOLT.....	3	32501-
8	01010-51225	BOLT.....	3	
	01643-31232	WASHER.....	3	32501-
9	08036-02514	CLIP.....	1	32501-
	01010-81225	BOLT.....	1	32501-
10	01010-51225	BOLT.....	1	
	01643-31232	WASHER.....	1	32501-
11	04434-51912	CLIP.....	1	32501-
	01010-81225	BOLT.....	1	32501-
12	01010-51225	BOLT.....	1	
	01643-31232	WASHER.....	1	32501-
13	04434-51912	CLIP.....	1	32501-
	01010-81225	BOLT.....	1	32501-
14	01010-51225	BOLT.....	1	
	01643-31232	WASHER.....	1	32501-
15	08036-00814	CLIP.....	2	32501-
	01010-81020	BOLT.....	2	32501-
16	01643-31032	WASHER.....	2	32501-
	20Y-06-21521	BRACKET	1	32501-
17	17M-49-15260	BRACKET	1	32501-
	04434-51712	CLIP.....	1	32501-
18	01010-81225	BOLT.....	1	32501-
	01010-51225	BOLT.....	1	
19	01643-31232	WASHER.....	1	32501-
	08036-01414	CLIP.....	1	32501-
20	195-979-3570	COLLAR	1	32501-
	01010-81085	BOLT.....	1	32501-
21	01010-51085	BOLT.....	1	
	01643-31032	WASHER.....	1	32501-
22	17M-49-15260	BRACKET	1	32501-
	01010-81225	BOLT.....	1	32501-
23	01010-51225	BOLT.....	1	
	01643-31232	WASHER.....	1	32501-
24	113-899-7950	CLIP.....	1	32501-
	01010-81225	BOLT.....	1	32501-

FIG NO. :E0200-02A0

INDEX	PART NO.	DESCRIPTION	Q' TY	SERIAL NO.
34	01010-51225 01643-31232	BOLT.....螺栓 WASHER.....垫圈	1 1	32501-

FIG. E0200-03A0 WIRING (MAIN HARNESS) (CLIP)
配线(主线束) (线夹)

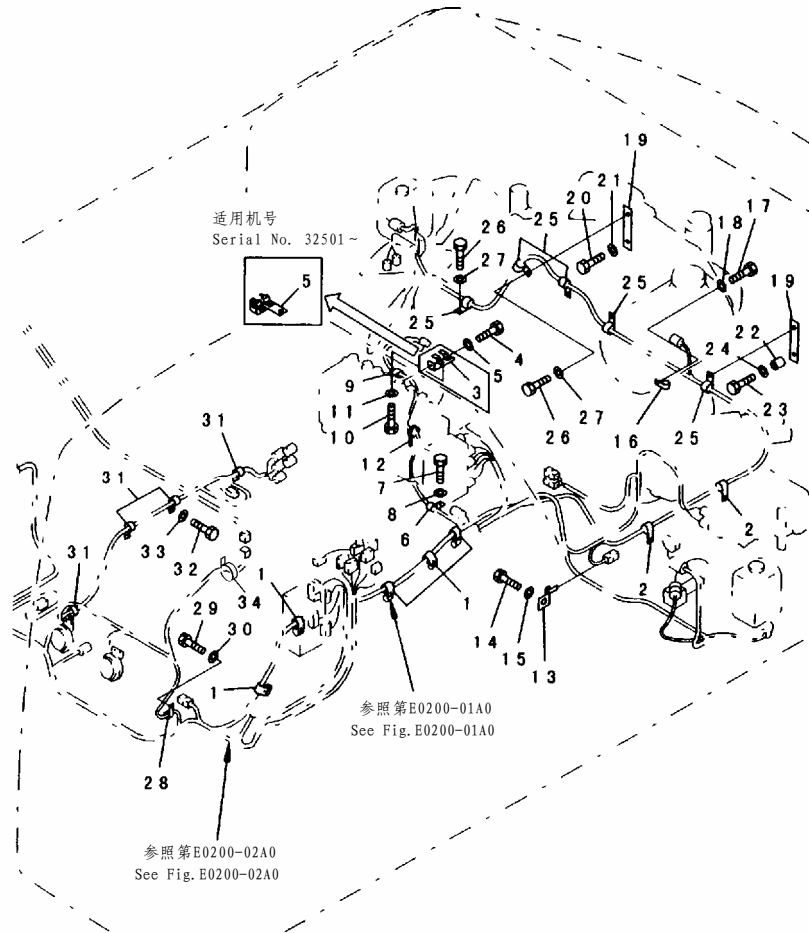

PWB1616

FIG NO. :E0200-03A0

INDEX	PART NO.	DESCRIPTION	Q' TY	SERIAL NO.
1	04434-51912	CLIP.....管夹	5	
2	08036-01014	CLIP.....管夹	2	32501-
3	207-06-61442 207-06-61421	BRACKET.....支架	1	32501-
4	01010-81225 01010-51225	BOLT.....螺栓	1	32501-
5	01643-31232	WASHER.....垫圈	1	32501-
6	08036-01014	CLIP.....管夹	1	32501-
7	01010-81225 01010-51225	BOLT.....螺栓	1	32501-
8	01643-31232	WASHER.....垫圈	1	32501-
9	08036-01814	CLIP.....管夹	1	32501-
10	01010-81225 01010-51225	BOLT.....螺栓	1	32501-
11	01643-31232	WASHER.....垫圈	1	32501-
12	08034-00536	BAND.....绑带	1	32501-
13	08053-00912	CLIP.....管夹	1	32501-
14	01010-81225 01010-51225	BOLT.....螺栓	1	32501-
15	01643-31232	WASHER.....垫圈	1	32501-
16	04434-51510	CLIP.....管夹	1	32501-
17	01010-81025	BOLT.....螺栓	1	32501-
18	01643-31032	WASHER.....垫圈	1	32501-
19	207-977-5120	BRACKET.....支架	4	32501-
20	01010-81225 01010-51225	BOLT.....螺栓	3	32501-
21	01643-31232	WASHER.....垫圈	3	32501-
22	144-947-3490	SPACER.....垫块	1	32501-
23	01010-81245 01010-51245	BOLT.....螺栓	1	32501-
24	01643-31232	WASHER.....垫圈	1	32501-
25	08036-01414 08036-01014	CLIP.....管夹	5	32501-
26	01010-81225 01010-51225	BOLT.....螺栓	2	32501-
27	01643-31232	WASHER.....垫圈	2	32501-
28	08036-01014	CLIP.....管夹	1	32501-
29	01010-81225 01010-51225	BOLT.....螺栓	1	32501-
30	01643-31232	WASHER.....垫圈	1	32501-
31	08036-01414	CLIP.....管夹	4	32501-
32	01010-81225 01010-51225	BOLT.....螺栓	3	32501-

FIG NO. :E0200-03A0

INDEX	PART NO.	DESCRIPTION	Q' TY	SERIAL NO.
33	01643-31232	WASHER.....垫圈	3	32501-
34	08034-00310	BAND.....绑带	2	32501-

FIG. E0200-04A0 WIRING (BATTERY CASE SIDE)
 线束 (电瓶箱侧)

FIG NO. :E0200-04A0

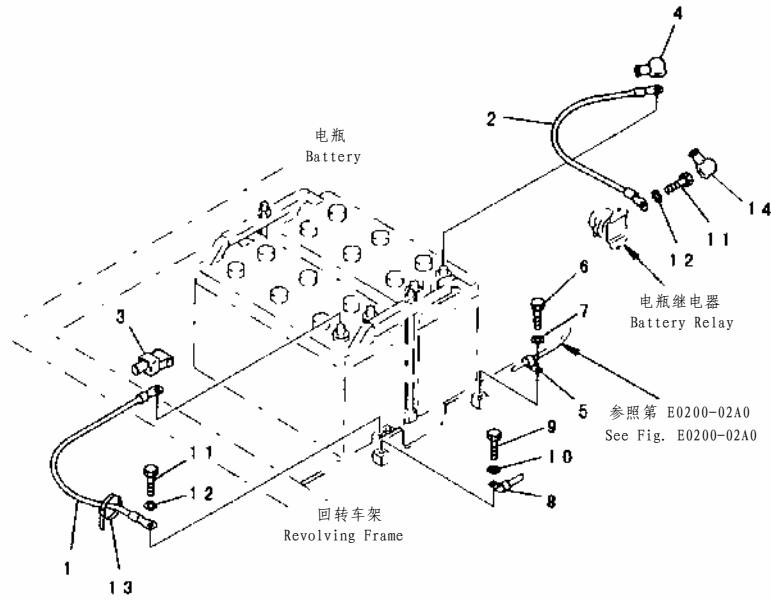

PEB1596

INDEX	PART NO.	DESCRIPTION	Q' TY	SERIAL NO.
1	08028-44035	CABLE..... 线束	1	32501-
2	08028-64065	CABLE..... 线束	1	32501-
	08028-44065	CABLE..... 线束	1	
3	08038-42511	CAP 盖	1	32501-
	08038-22511	CAP 盖	1	
4	08038-00035	CAP 盖	1	32501-
	08038-06031	CAP 盖	1	
5	08036-01014	CLIP..... 管夹	1	32501-
6	01010-81225	BOLT..... 螺栓	1	32501-
	01010-51225	BOLT..... 螺栓	1	
7	01643-31232	WASHER..... 垫圈	1	32501-
8	08036-01814	CLIP..... 管夹	1	32501-
9	01010-81225	BOLT..... 螺栓	1	32501-
	01010-51225	BOLT..... 螺栓	1	
10	01643-31232	WASHER..... 垫圈	1	32501-
11	01010-81025	BOLT..... 螺栓	2	32501-
12	01643-31032	WASHER..... 垫圈	2	32501-
13	08034-00519	BAND..... 绑带	1	32501-
14	08038-00518	CAP 盖	2	32501-

FIG. E0200-05A0 WIRING (CLAMP)
线束(线夹)

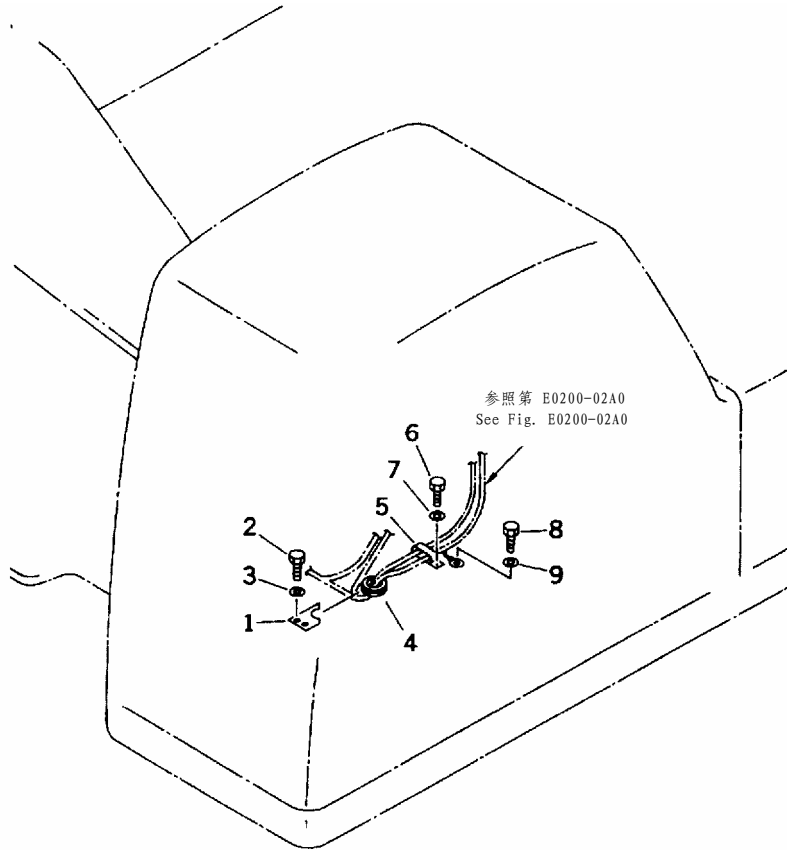
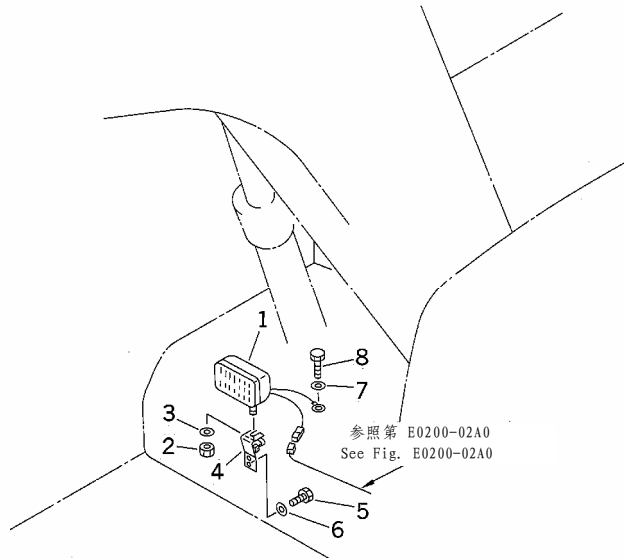

FIG NO. :E0200-05A0

INDEX	PART NO.	DESCRIPTION	Q' TY	SERIAL NO.
1	20Y-06-21561	PLATE.....板	1	32501-
2	01010-81225	BOLT.....螺栓	2	32501-
	01010-51225	BOLT.....螺栓	2	
3	01643-31232	WASHER.....垫圈	2	32501-
4	21T-06-73320	GROMMET护圈	1	32501-
5	113-899-7950	CLIP.....管夹	1	32501-
	154-06-13780	CLAMP卡箍	1	
6	01010-81230	BOLT.....螺栓	1	32501-
	01010-81225	BOLT.....螺栓	1	
	01010-51225	BOLT.....螺栓	1	
7	01643-31232	WASHER.....垫圈	1	32501-
8	01010-81225	BOLT.....螺栓	1	32501-
	01010-51225	BOLT.....螺栓	1	
9	01643-31232	WASHER.....垫圈	1	32501-

FIG. E0200-06A0 WIRING (WORKING LAMP, FRONT)
线束(前工作灯)

FIG NO. :E0200-06A0



INDEX	PART NO.	DESCRIPTION	Q' TY	SERIAL NO.
1	20Y-06-D1390	WORK LAMP ASS' Y..... 工作灯总成	1	32873-
	◇20Y-06-25310	WORK LAMP ASS' Y..... 工作灯总成	1	32561-32872
	□20Y-06-21480	WORK LAMP ASS' Y..... 工作灯总成	1	32501-32560
	. 20Y-06-D1390-05	. BULB, 70W..... 灯泡, 70W	1	32501-
2	01582-11411	. NUT..... 螺母	1	32501-
3	01643-31445	. WASHER..... 垫圈	1	32501-
4	207-06-61551	BRACKET..... 支架	1	32501-
	207-06-61550	BRACKET..... 支架	1	
5	01010-81225	BOLT..... 螺栓	2	32501-
	01010-51225	BOLT..... 螺栓	2	
6	01643-31232	WASHER..... 垫圈	2	32501-
7	01643-31232	WASHER..... 垫圈	1	32501-
8	01010-81220	BOLT..... 螺栓	1	32501-
	01010-51220	BOLT..... 螺栓	1	

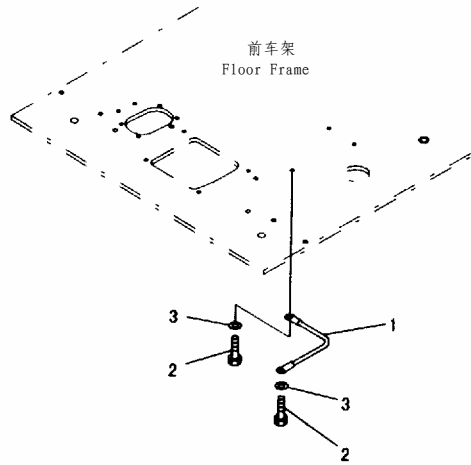

PDB6092

INDEX	PART NO.	DESCRIPTION	Q' TY	SERIAL NO.
1	08028-43030	CABLE..... 线束	1	32501-
2	01010-81016	BOLT..... 螺栓	2	32501-
3	01643-31032	WASHER..... 垫圈	2	32501-

FIG. E0310-01A0 ADDITIONAL WORK LAMP
备用工作灯

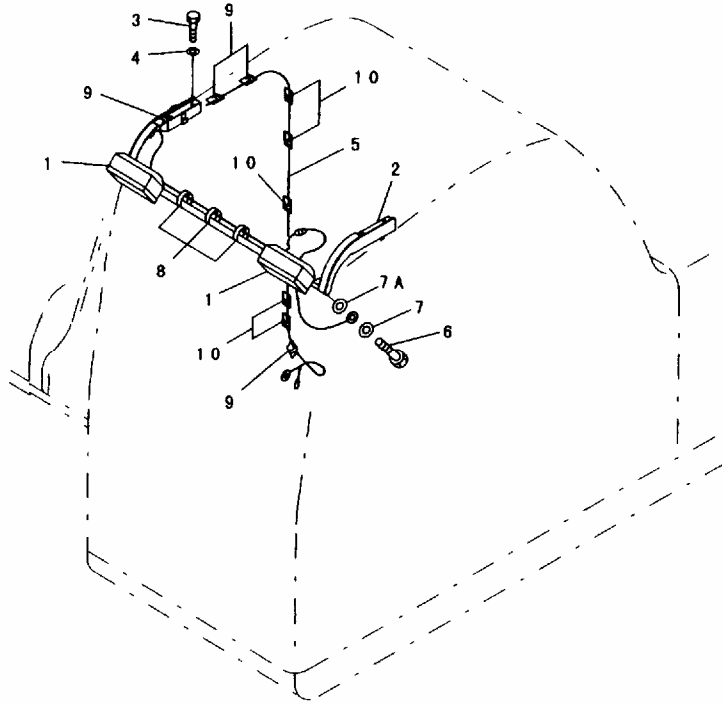

PWL0904

FIG NO. :E0310-01A0

INDEX	PART NO.	DESCRIPTION	Q' TY	SERIAL NO.
1	20Y-06-21480	WORK LAMP ASS' Y..... 工作灯总成	2	32501-
2	203-06-61810	BRACKET 支架	1	32501-
3	01010-50855	BOLT..... 螺栓	4	32501-
4	01643-30823	WASHER..... 垫圈	4	32501-
5	20Y-06-21671	WIRING HARNESS 线束	1	32501-
6	01010-50612	BOLT..... 螺栓	2	32501-
7	01643-30623	WASHER..... 垫圈	2	32501-
7A	01643-31032	WASHER..... 垫圈	1	32501-
8	08034-20414	BAND 绑带	4	32501-
9	08051-00801	CLIP..... 管夹	5	32501-
10	20Y-54-13440	CLIP..... 管夹	5	32501-

FIG. E0310-01A2 ADDITIONAL WORK LAMP (#32501-)
备用工作灯 (#32501-)

FIG NO. :E0310-01A2

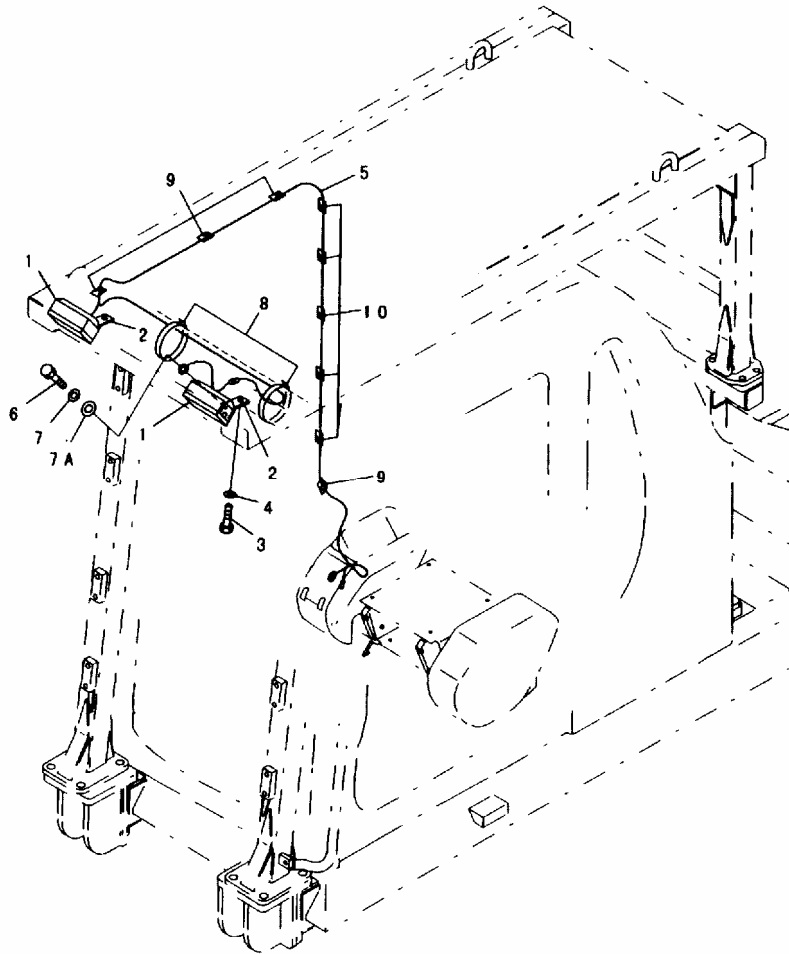

PWB3861

INDEX	PART NO.	DESCRIPTION	Q' TY	SERIAL NO.
1	20Y-06-21480	WORK LAMP ASS'Y..... 工作灯总成	2	32501-
2	207-956-6240	BRACKET..... 支架	2	32501-
3	01010-81230	BOLT..... 螺栓	2	32501-
4	01643-31232	WASHER..... 垫圈	2	32501-
5	207-956-6250	WIRING HARNESS 线束	1	32501-
6	01010-80612	BOLT..... 螺栓	2	32501-
7	01643-30623	WASHER..... 垫圈	2	32501-
7A	01643-31032	WASHER..... 垫圈	1	32501-
8	08034-20536	BAND..... 绑带	2	32501-
9	08051-00801	CLIP..... 管夹	7	32501-
10	20Y-54-13440	CLIP..... 管夹	5	32501-

FIG. E0320-01A0A REAR WORK LAMP (#32501-)
后工作灯 (#32501-)

FIG NO. :E0320-01A0A

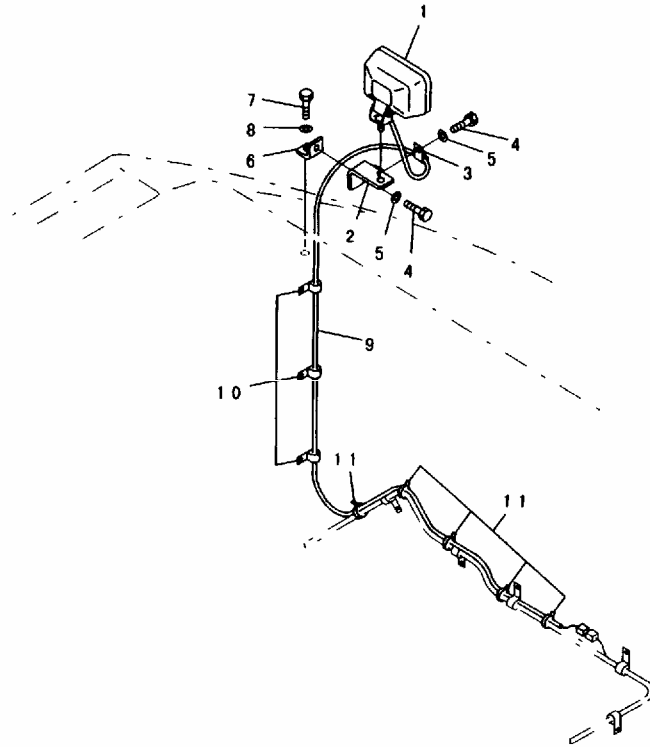

PWL0910

INDEX	PART NO.	DESCRIPTION	Q' TY	SERIAL NO.
1	20Y-06-21480	WORK LAMP ASS' Y..... 工作灯总成	1	32501-
2	20Y-06-21551	BRACKET..... 支架	1	32501-
3	21T-38-12270	CL IP..... 管夹	1	32501-
4	01010-81225	BOLT..... 螺栓	2	32501-
5	01643-31232	WASHER..... 垫圈	2	32501-
6	20Y-06-21590	BRACKET..... 支架	1	32501-
7	01010-81225	BOLT..... 螺栓	1	32501-
8	01643-31232	WASHER..... 垫圈	1	32501-
9	20Y-06-21320	WI RE..... 线束	1	32501-
10	08036-11214	CL IP..... 管夹	3	32501-
11	08034-00414	BAND..... 绑带	5	32501-

FIG. E0410-01A0 HORN
喇叭

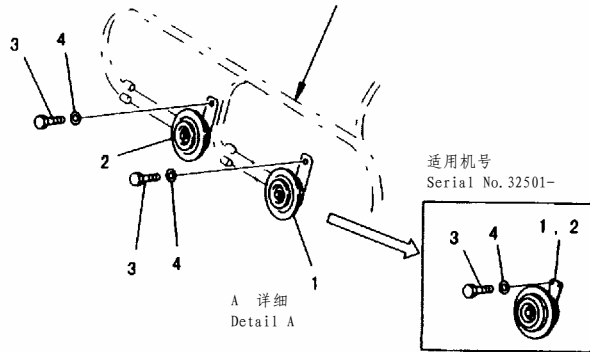
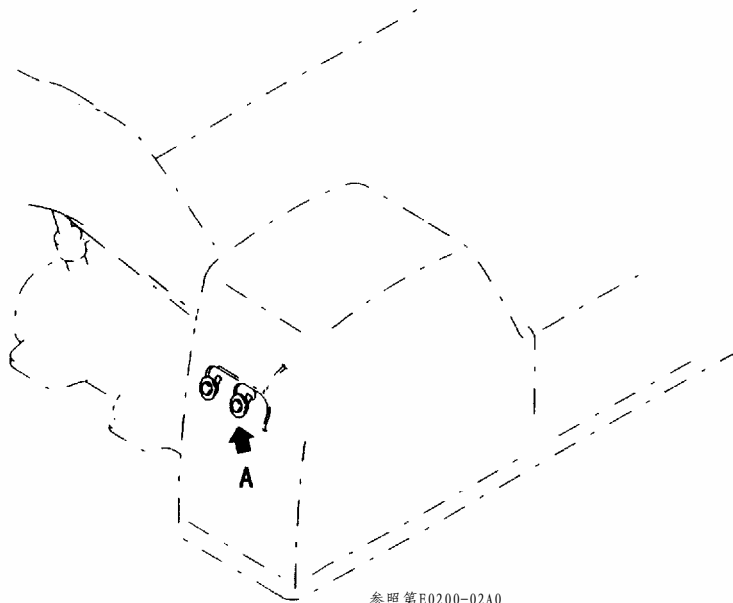
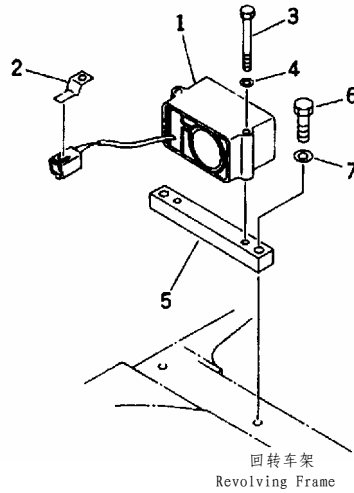

FIG NO. :E0410-01A0

INDEX	PART NO.	DESCRIPTION	Q' TY	SERIAL NO.
1	418-06-Z9020	HORN, HIGH..... 高音喇叭	1	32576-
	◆208-06-61350	HORN, HIGH..... 高音喇叭	1	32501-32575
	208-06-51430	HORN, HIGH..... 高音喇叭	1	
2	418-06-Z9030	HORN, LOW..... 低音喇叭	1	32576-
	◆208-06-61360	HORN, LOW..... 低音喇叭	1	32501-32575
	208-06-51440	HORN, LOW..... 低音喇叭	1	
3	01010-80825	BOLT..... 螺栓	4	32501-
	01010-50825	BOLT..... 螺栓	2	
4	01643-30823	WASHER..... 垫圈	4	32501-
	01643-30823	WASHER..... 垫圈	2	



INDEX	PART NO.	DESCRIPTION	Q' TY	SERIAL NO.
1	20Y-06-21730	BUZZER 蜂鸣器	1	32501-
2	08053-01512	CLIP.....管夹	1	32501-
3	01011-51000	BOLT.....螺栓	2	32501-
4	01643-31032	WASHER.....垫圈	2	32501-
5	20Y-06-21770	PLATE.....板	1	32501-
6	01010-51245	BOLT.....螺栓	2	32501-
7	01643-31232	WASHER.....垫圈	2	32501-

FIG. E0420-01A1 TRAVEL ALARM (WITH SWITCH)
行走警报 (带开关)

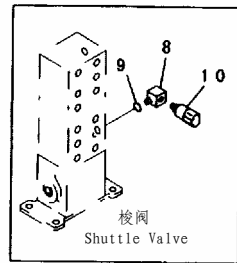
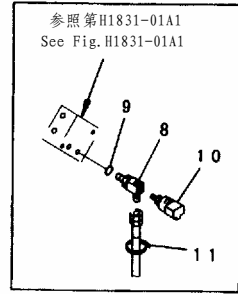
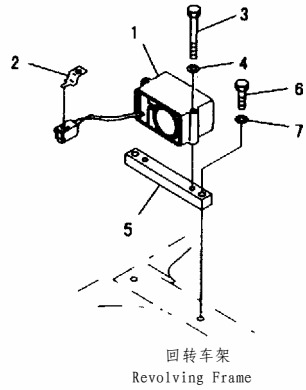

PWB6685B

FIG NO. :E0420-01A1

INDEX	PART NO.	DESCRIPTION	Q' TY	SERIAL NO.
1	20Y-06-21730	BUZZER	1	32501-
2	08053-01512	CLIP.....	1	32501-
3	01011-81000	BOLT.....	2	32501-
4	01643-31032	WASHER.....	2	32501-
5	20Y-06-21770	PLATE.....	1	32501-
6	01010-81245	BOLT.....	2	32501-
7	01643-31232	WASHER.....	2	32501-
8	21T-68-11650	TEE.....	1	32501-
	20Y-62-11950	ELBOW	1	
9	07002-01423	O-RING.....	1	
10	20Y-06-21710	SWITCH	1	32501-
11	08034-00519	BAND	2	30001-31999

HYDRAULIC SYSTEM
液压系统

FIG. H0110-01A0A HYDRAULIC TANK (#32501-)
工作油箱 (#32501-)

FIG NO. :H0110-01A0A

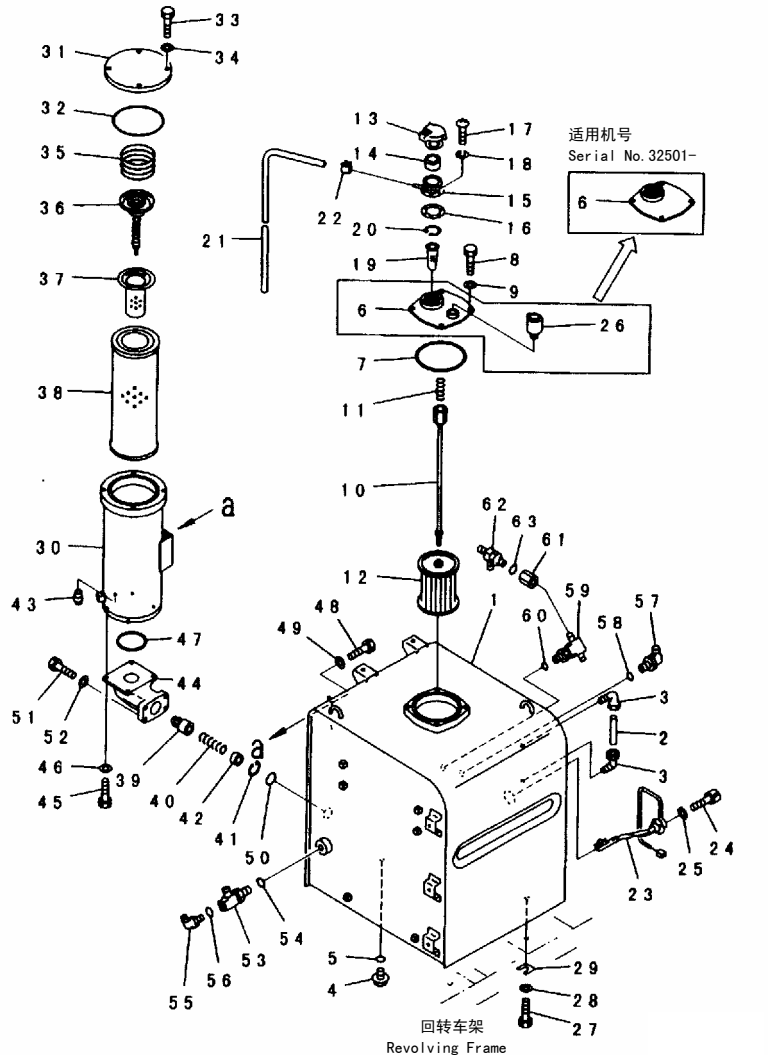

INDEX	PART NO.	DESCRIPTION	Q' TY	SERIAL NO.
	208-60-00120	HYDRAULIC TANK ASS' Y.....工作油箱总成	1	32501-
1	208-60-61111	TANK.....箱	1	32501-
2	203-60-31160	TUBE.....硬管	1	32501-
3	203-60-31100	ELBOW ASS' Y.....接头总成	2	32501-
4	07044-12412	PLUG.....堵塞	1	32501-
5	07002-12434	O-RING.....O形圈	1	32501-
6	207-60-61171	COVER.....盖	1	32501-
	208-60-61190	COVER.....盖	1	
7	07000-15180	O-RING.....O形圈	1	32501-
8	01010-81225	BOLT.....螺栓	4	32501-
9	01643-31232	WASHER.....垫圈	4	32501-
	207-60-61140	STRAINER ASS' Y.....过滤器总成	1	32501-
10	207-60-61150	ROD ASS' Y.....杆总成	1	32501-
11	12R-60-11230	SPRING.....弹簧	1	32501-
12	207-60-51200	STRAINER.....过滤器	1	32501-
13	17A-60-11310	CAP ASS' Y.....盖总成	1	32501-
14	20Y-60-21470	ELEMENT.....滤芯	1	32501-
15	208-60-71180	NECK.....轴颈	1	
	◆20Y-60-21460	NECK.....轴颈	1	32501-
16	20Y-60-21340	GASKET.....密封垫	1	32501-
	□205-60-66211	GASKET.....密封垫	1	
17	01252-70516	BOLT.....螺栓	6	32501-
	01220-40516	SCREW.....螺钉	6	
18	01601-20513	WASHER.....垫圈	6	32501-
19	07056-10045	STRAINER.....过滤器	1	32501-
20	04065-04718	RING.....隔圈	1	32501-
21	20Y-60-21190	TUBE.....硬管	1	32501-
	□07270-61512	TUBE.....硬管	1	
22	07285-00155	CLIP.....管夹	1	32501-
23	7861-92-4210	SENSOR.....传感器	1	32501-
	7861-91-4220	O-RING.....O形圈	1	32501-
24	01252-70612	BOLT.....螺栓	3	32501-
	01252-40612	BOLT.....螺栓	3	
25	01641-20608	WASHER.....垫圈	3	32501-
26	424-U40-1120	BREATHER.....透气塞	1	
27	01010-81635	BOLT.....螺栓	6	32501-
28	01643-31645	WASHER.....垫圈	6	32501-
29	195-03-11570	SHIM, 1.0MM.....调整垫1.0MM	2	32501-
30	208-60-61310	CASE.....壳体	1	32501-
31	208-60-61140	COVER.....盖	1	32501-
32	07000-15210	O-RING.....O形圈	1	32501-
33	01010-81235	BOLT.....螺栓	4	32501-
34	01643-31232	WASHER.....垫圈	4	32501-
35	07069-34057	SPRING.....弹簧	1	32558-
	◆12R-60-11390	SPRING.....弹簧	1	32501-32557

FIG NO. :H0110-01A0A

INDEX	PART NO.	DESCRIPTION	Q' TY	SERIAL NO.
36	07069-05400	VALVE ASS' Y	1	32558-
	◆12R-60-11300	VALVE ASS' Y	1	32501-32557
37	07069-25400	STRAINER.....	1	32558-
	◆206-60-41221	STRAINER.....	1	32501-32557
38	208-60-61180	ELEMENT.....	1	32501-
39	205-60-71230	POPPET.....	1	32501-
40	706-76-71190	SPRING.....	1	32501-
41	04065-05020	RING.....	1	32501-
42	207-60-51170	SPACER.....	1	32501-
43	07042-30211	PLUG	1	32501-
44	208-60-61321	BRACKET	1	32501-
	208-60-61320	BRACKET	1	
45	01010-81025	BOLT.....	4	32501-
	01010-81030	BOLT.....	4	
46	01643-31032	WASHER.....	4	32501-
47	07000-12095	O-RING.....	1	32501-
48	01010-81230	BOLT.....	2	32501-
49	01643-31232	WASHER.....	2	32501-
50	07000-12060	O-RING.....	1	32501-
51	01010-81245	BOLT.....	4	32501-
52	01643-31232	WASHER.....	4	32501-
53	207-62-62780	TEE.....	1	32501-
54	07002-12434	O-RING.....	1	32501-
55	07235-10522	ELBOW	1	32501-
56	07002-12434	O-RING.....	1	32501-
57	07236-11034	ELBOW	1	32501-
58	07002-13334	O-RING.....	1	32501-
59	209-62-27580	TEE.....	1	32501-
60	07002-12034	O-RING.....	1	32501-
61	20Y-62-21880	JOINT	1	32501-
62	209-62-27580	TEE.....	1	32501-
	209-62-57210	TEE.....	1	
63	07002-12034	O-RING.....	1	32501-

FIG. H0120-01A0A MAIN VALVE (CONNECTING PARTS)
主阀 (连接件)

FIG NO. :H0120-01A0A

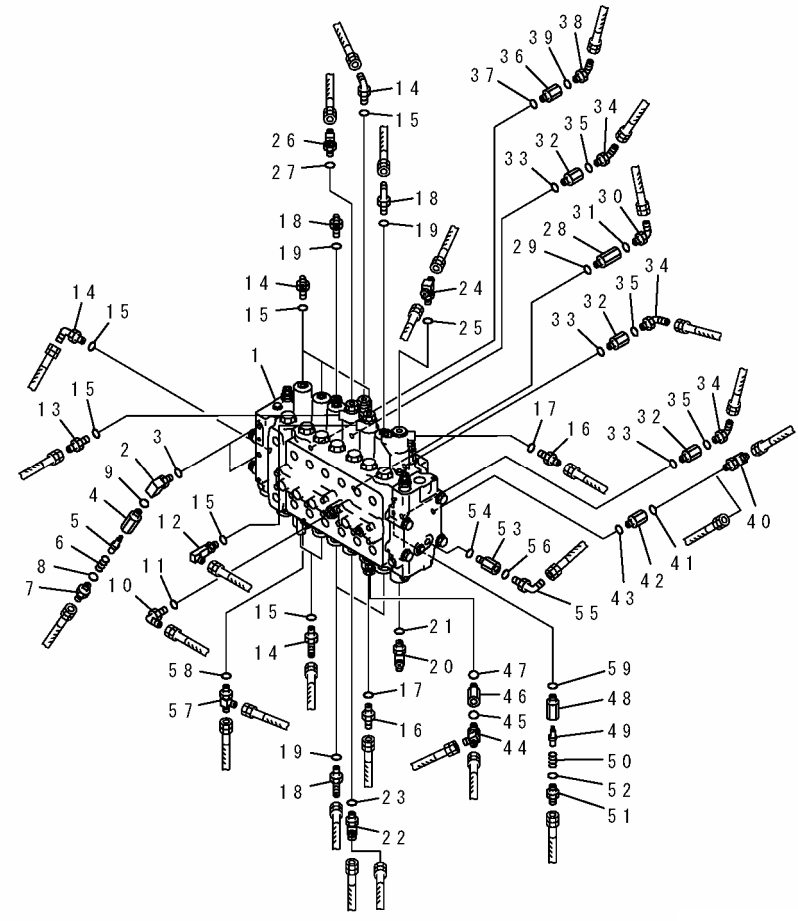

PWB8520

INDEX	PART NO.	DESCRIPTION	Q' TY	SERIAL NO.
1	(723-47-19402)	CONTROL VALVE..... 控制阀	1	32739-
	(723-47-19401)	CONTROL VALVE..... 控制阀	1	32501-32738
2	208-62-61140	ELBOW 接头	2	32501-
3	07002-11423	O-RING..... O形圈	2	32501-
	20Y-60-22262	VALVE ASS'Y 阀总成	2	32820-
	□20Y-60-22261	VALVE ASS'Y 阀总成	2	32501-32819
4	☆	BODY..... 泵体	1	32501-
5	20Y-60-22270	POPPET..... 提动阀芯	1	32501-
6	701-60-61230	SPRING 弹簧	1	32501-
7	20Y-62-47640	UNION..... 接头	1	32820-
	□07230-20210	UNION..... 接头	1	32501-32819
8	07002-11423	O-RING..... O形圈	1	32501-
9	07002-11423	O-RING..... O形圈	2	32501-
10	07235-10210	ELBOW 接头	1	32501-
11	07002-11423	O-RING..... O形圈	1	32501-
12	208-62-18190	ELBOW 接头	1	32501-
13	07230-20210	UNION..... 接头	1	32501-
14	07235-10210	ELBOW 接头	7	32501-
15	07002-11423	O-RING..... O形圈	9	32501-
16	07230-20210	UNION..... 接头	2	32501-
17	07002-11423	O-RING..... O形圈	2	32501-
18	207-62-62991	ELBOW 接头	4	32501-
19	07002-11423	O-RING..... O形圈	4	32501-
20	201-62-65280	TEE..... T形件	1	32501-
21	07002-11423	O-RING..... O形圈	1	32501-
22	203-62-58410	TEE..... T形件	1	32501-
23	07002-11423	O-RING..... O形圈	1	32501-
24	203-62-58440	TEE..... T形件	1	32501-
25	07002-11423	O-RING..... O形圈	1	32501-
26	208-26-11611	TEE..... T形件	1	32501-
27	07002-11423	O-RING..... O形圈	1	32501-
28	207-62-62460	ADAPTER 衬套	1	32501-
29	07002-11423	O-RING..... O形圈	1	32501-
30	07235-10311	ELBOW 接头	1	32501-
31	07002-11423	O-RING..... O形圈	1	32501-
32	20Y-62-22160	ADAPTER 衬套	3	32501-
33	07002-11423	O-RING..... O形圈	3	32501-
34	07235-10311	ELBOW 接头	3	32501-
35	07002-11423	O-RING..... O形圈	3	32501-
36	20Y-62-22160	ADAPTER 衬套	1	32501-
37	07002-11423	O-RING..... O形圈	1	32501-
38	07235-10210	ELBOW 接头	1	32501-
39	07002-11423	O-RING..... O形圈	1	32501-
40	20Y-62-11780	ELBOW 接头	1	32501-

FIG NO. :H0120-01A0A

INDEX	PART NO.	DESCRIPTION	Q' TY	SERIAL NO.
41	07002-11423	O-RING..... O形圈	1	32501-
42	20Y-62-22160	ADAPTER 衬套	1	32501-
43	07002-11423	O-RING..... O形圈	1	32501-
44	208-62-17550	ELBOW 接头	1	32501-
45	07002-11423	O-RING..... O形圈	1	32501-
46	20Y-62-22160	ADAPTER 衬套	1	32501-
47	07002-11423	O-RING..... O形圈	1	32501-
	20Y-60-22262	VALVE ASS' Y 阀总成	1	32820-
	□20Y-60-22261	VALVE ASS' Y 阀总成	1	32501-32819
48	☆	BODY..... 泵体	1	32501-
49	20Y-60-22270	POPPET..... 提动阀芯	1	32501-
50	701-20-61230	SPRING 弹簧	1	32501-
51	20Y-62-47640	UNION..... 接头	1	32820-
	□07230-20210	UNION..... 接头	1	32501-32819
52	07002-11423	O-RING..... O形圈	1	32501-
53	207-62-63750	ADAPTER 衬套	1	32501-
54	07002-11823	O-RING..... O形圈	1	32501-
55	07235-10210	ELBOW 接头	1	32501-
56	07002-11423	O-RING..... O形圈	1	32501-
57	208-62-17550	ELBOW 接头	1	32501-
58	07002-11423	O-RING..... O形圈	1	32501-
59	07002-11423	O-RING..... O形圈	1	32501-

FIG. H0120-01A1A MAIN VALVE (CONNECTING PARTS) (1 ACTUATOR) (#32501-)
主阀(连接件)(1路备用)(#32501-)

FIG NO. :H0120-01A1A

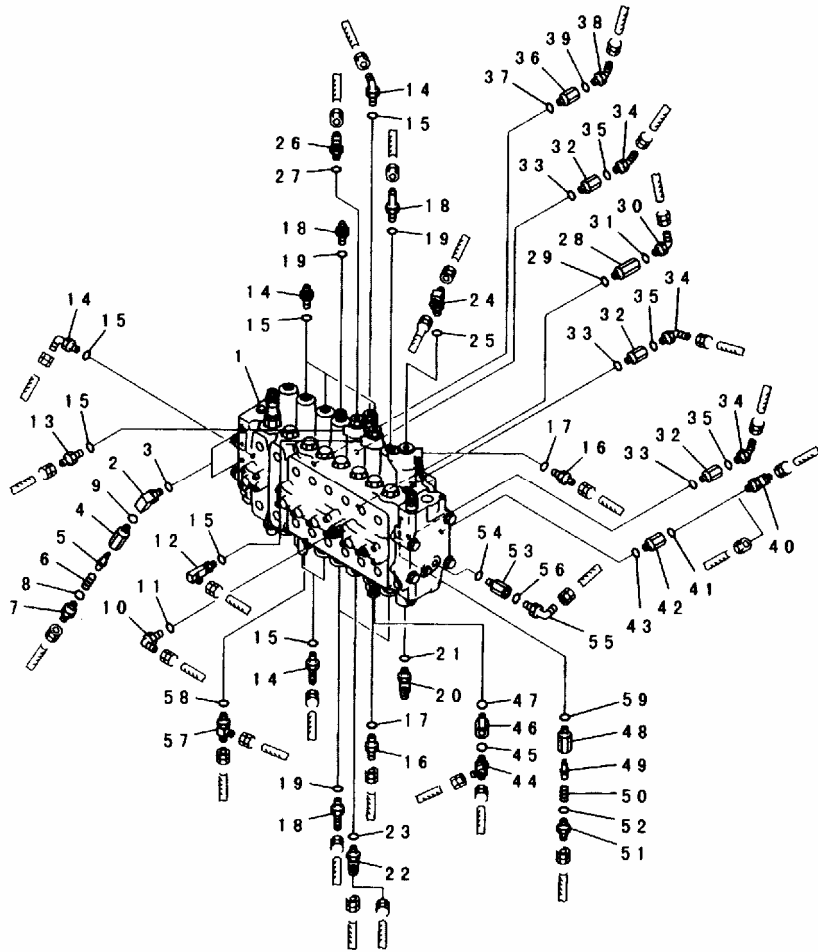

PWB7442

INDEX	PART NO.	DESCRIPTION	Q' TY	SERIAL NO.
1	(723-48-19402)	CONTROL VALVE..... 控制阀	1	
	(723-48-19101)	CONTROL VALVE..... 控制阀	1	32501-
	(723-48-19100)	CONTROL VALVE..... 控制阀	1	
2	208-62-61140	ELBOW 接头	2	32501-
	07002-11423	O-RING..... 0形圈	2	32501-
3	20Y-60-22262	VALVE ASS'Y 阀总成	2	32820-
	□20Y-60-22261	VALVE ASS'Y 阀总成	2	32501-32819
4	☆	BODY..... 泵体	1	32501-
5	20Y-60-22270	POPPET..... 提动阀芯	1	32501-
6	701-60-61230	SPRING 弹簧	1	32501-
7	20Y-62-47640	UNION..... 接头	1	32820-
	□07230-20210	UNION..... 接头	1	32501-32819
8	07002-11423	O-RING..... 0形圈	1	32501-
9	07002-11423	O-RING..... 0形圈	2	32501-
10	07235-10210	ELBOW 接头	1	32501-
11	07002-11423	O-RING..... 0形圈	1	32501-
12	208-62-18190	ELBOW 接头	1	32501-
13	07230-20210	UNION..... 接头	1	32501-
14	07235-10210	ELBOW 接头	7	32501-
15	07002-11423	O-RING..... 0形圈	9	32501-
16	07230-20210	UNION..... 接头	2	32501-
17	07002-11423	O-RING..... 0形圈	2	32501-
18	207-62-62991	ELBOW 接头	4	32501-
19	07002-11423	O-RING..... 0形圈	4	32501-
20	201-62-65280	TEE..... T形件	1	32501-
21	07002-11423	O-RING..... 0形圈	1	32501-
22	203-62-58410	TEE..... T形件	1	32501-
23	07002-11423	O-RING..... 0形圈	1	32501-
24	203-62-58440	TEE..... T形件	1	32501-
25	07002-11423	O-RING..... 0形圈	1	32501-
26	208-26-11611	TEE..... T形件	1	32501-
27	07002-11423	O-RING..... 0形圈	1	32501-
28	207-62-62460	ADAPTER 衬套	1	32501-
29	07002-11423	O-RING..... 0形圈	1	32501-
30	07235-10311	ELBOW 接头	1	32501-
31	07002-11423	O-RING..... 0形圈	1	32501-
32	20Y-62-22160	ADAPTER 衬套	3	32501-
33	07002-11423	O-RING..... 0形圈	3	32501-
34	07235-10311	ELBOW 接头	3	32501-
35	07002-11423	O-RING..... 0形圈	3	32501-
36	20Y-62-22160	ADAPTER 衬套	1	32501-
37	07002-11423	O-RING..... 0形圈	1	32501-
38	07235-10210	ELBOW 接头	1	32501-
39	07002-11423	O-RING..... 0形圈	1	32501-
40	20Y-62-11780	ELBOW 接头	1	32501-

FIG NO. :H0120-01A1A

INDEX	PART NO.	DESCRIPTION	Q' TY	SERIAL NO.
41	07002-11423	O-RING..... O形圈	1	32501-
42	20Y-62-22160	ADAPTER 衬套	1	32501-
43	07002-11423	O-RING..... O形圈	1	32501-
44	208-62-17550	ELBOW 接头	1	32501-
45	07002-11423	O-RING..... O形圈	1	32501-
46	20Y-62-22160	ADAPTER 衬套	1	32501-
47	07002-11423	O-RING..... O形圈	1	32501-
	20Y-60-22262	VALVE ASS' Y 阀总成	1	32820-
	□20Y-60-22261	VALVE ASS' Y 阀总成	1	32501-32819
48	☆	BODY..... 泵体	1	32501-
49	20Y-60-22270	POPPET..... 提动阀芯	1	32501-
50	701-20-61230	SPRING 弹簧	1	32501-
51	20Y-62-47640	UNION..... 接头	1	32820-
	□07230-20210	UNION..... 接头	1	32501-32819
52	07002-11423	O-RING..... O形圈	1	32501-
53	207-62-63750	ADAPTER 衬套	1	32501-
54	07002-11823	O-RING..... O形圈	1	32501-
55	07235-10210	ELBOW 接头	1	32501-
56	07002-11423	O-RING..... O形圈	1	32501-
57	208-62-17550	ELBOW 接头	1	32501-
58	07002-11423	O-RING..... O形圈	1	32501-
59	07002-11423	O-RING..... O形圈	1	32501-

FIG. H0120-01A2A MAIN VALVE (CONNECTING PARTS) (2 ACTUATOR) (#32501-)
主阀(连接件)(2路备用)(#32501-)

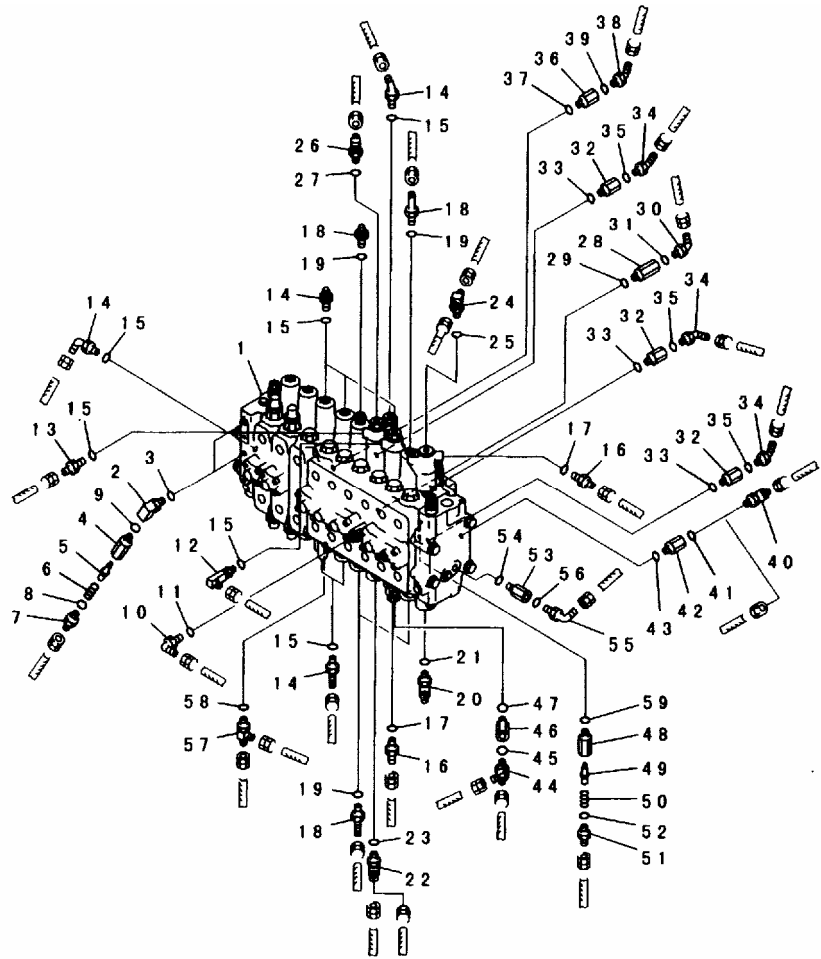

PWB8521

FIG NO. :H0120-01A2A

INDEX	PART NO.	DESCRIPTION	Q' TY	SERIAL NO.
1	(723-49-19101)	CONTROL VALVE..... 控制阀	1	32501-
	(723-49-19100)	CONTROL VALVE..... 控制阀	1	
2	208-62-61140	ELBOW 接头	2	32501-
3	07002-11423	O-RING..... 0形圈	2	32501-
	20Y-60-22261	VALVE ASS'Y 阀总成	2	32501-
4	☆	BODY..... 泵体	1	32501-
5	20Y-60-22270	POPPET..... 提动阀芯	1	32501-
6	701-60-61230	SPRING 弹簧	1	32501-
7	07230-20210	UNION..... 接头	1	32501-
8	07002-11423	O-RING..... 0形圈	1	32501-
9	07002-11423	O-RING..... 0形圈	2	32501-
10	07235-10210	ELBOW 接头	1	32501-
11	07002-11423	O-RING..... 0形圈	1	32501-
12	208-62-18190	ELBOW 接头	1	32501-
13	07230-20210	UNION..... 接头	1	32501-
14	07235-10210	ELBOW 接头	7	32501-
15	07002-11423	O-RING..... 0形圈	9	32501-
16	07230-20210	UNION..... 接头	2	32501-
17	07002-11423	O-RING..... 0形圈	2	32501-
18	207-62-62991	ELBOW 接头	4	32501-
19	07002-11423	O-RING..... 0形圈	4	32501-
20	201-62-65280	TEE..... T形件	1	32501-
21	07002-11423	O-RING..... 0形圈	1	32501-
22	203-62-58410	TEE..... T形件	1	32501-
23	07002-11423	O-RING..... 0形圈	1	32501-
24	203-62-58440	TEE..... T形件	1	32501-
25	07002-11423	O-RING..... 0形圈	1	32501-
26	208-26-11611	TEE..... T形件	1	32501-
27	07002-11423	O-RING..... 0形圈	1	32501-
28	207-62-62460	ADAPTER 衬套	1	32501-
29	07002-11423	O-RING..... 0形圈	1	32501-
30	07235-10311	ELBOW 接头	1	32501-
31	07002-11423	O-RING..... 0形圈	1	32501-
32	20Y-62-22160	ADAPTER 衬套	3	32501-
33	07002-11423	O-RING..... 0形圈	3	32501-
34	07235-10311	ELBOW 接头	3	32501-
35	07002-11423	O-RING..... 0形圈	3	32501-
36	20Y-62-22160	ADAPTER 衬套	1	32501-
37	07002-11423	O-RING..... 0形圈	1	32501-
38	07235-10210	ELBOW 接头	1	32501-
39	07002-11423	O-RING..... 0形圈	1	32501-
40	20Y-62-11780	ELBOW 接头	1	32501-

FIG NO. :H0120-01A2A

INDEX	PART NO.	DESCRIPTION	Q' TY	SERIAL NO.
41	07002-11423	O-RING..... O形圈	1	32501-
42	20Y-62-22160	ADAPTER 衬套	1	32501-
43	07002-11423	O-RING..... O形圈	1	32501-
44	208-62-17550	ELBOW接头	1	32501-
45	07002-11423	O-RING..... O形圈	1	32501-
46	20Y-62-22160	ADAPTER 衬套	1	32501-
47	07002-11423	O-RING..... O形圈	1	32501-
	20Y-60-22261	VALVE ASS' Y 阀总成	1	32501-
48	☆	. BODY..... 泵体	1	32501-
49	20Y-60-22270	. POPPET..... 提动阀芯	1	32501-
50	701-20-61230	. SPRING 弹簧	1	32501-
51	07230-20210	. UNION..... 接头	1	32501-
52	07002-11423	. O-RING..... O形圈	1	32501-
53	207-62-63750	ADAPTER 衬套	1	32501-
54	07002-11823	O-RING..... O形圈	1	32501-
55	07235-10210	ELBOW接头	1	32501-
56	07002-11423	O-RING..... O形圈	1	32501-
57	208-62-17550	ELBOW接头	1	32501-
58	07002-11423	O-RING..... O形圈	1	32501-
59	07002-11423	O-RING..... O形圈	1	32501-

FIG. H0120-01A3A MAIN VALVE (CONNECTING PARTS) (1 ACTUATOR) (ATTACHMENT LINE LESS) (#32501-)
 主阀(连接件)(1路备用)(无备用管路)(#32501-)

FIG NO. :H0120-01A3A

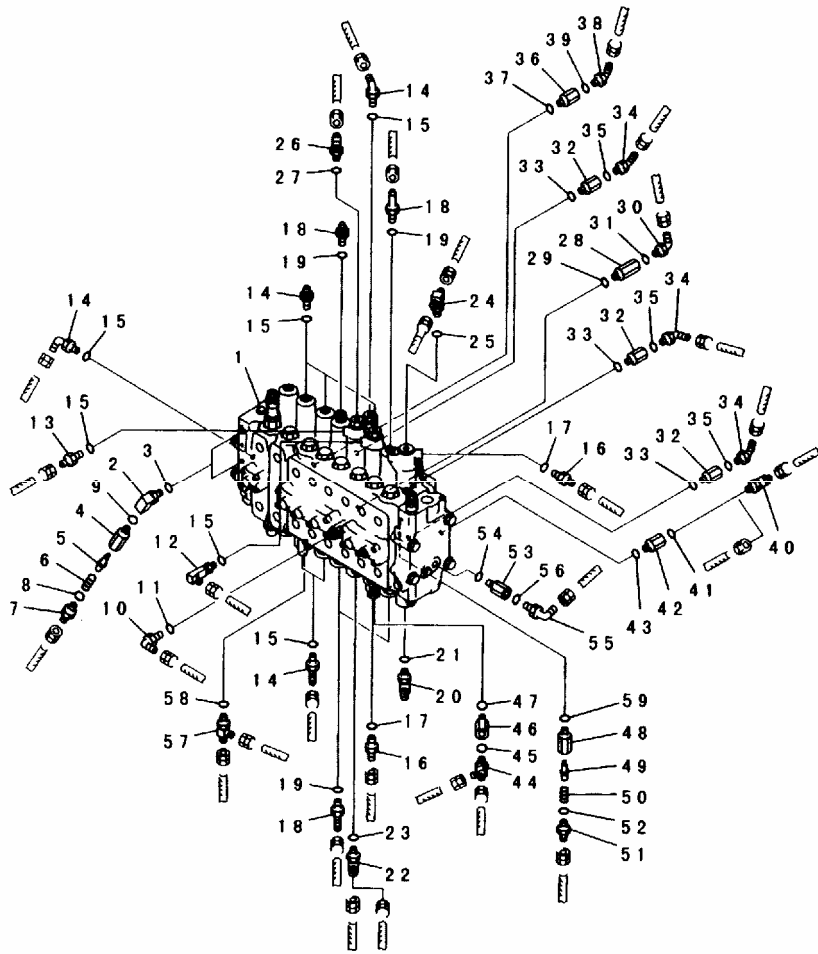

PWB7442

INDEX	PART NO.	DESCRIPTION	Q' TY	SERIAL NO.
1	(723-48-19201)	CONTROL VALVE..... 控制阀	1	32501-
	(723-48-19200)	CONTROL VALVE..... 控制阀	1	
2	208-62-61140	ELBOW 接头	2	32501-
3	07002-11423	O-RING..... 0形圈	2	32501-
	20Y-60-22261	VALVE ASS'Y 阀总成	2	32501-
4	☆	BODY..... 泵体	1	32501-
5	20Y-60-22270	POPPET..... 提动阀芯	1	32501-
6	701-60-61230	SPRING 弹簧	1	32501-
7	07230-20210	UNION..... 接头	1	32501-
8	07002-11423	O-RING..... 0形圈	1	32501-
9	07002-11423	O-RING..... 0形圈	2	32501-
10	07235-10210	ELBOW 接头	1	32501-
11	07002-11423	O-RING..... 0形圈	1	32501-
12	208-62-18190	ELBOW 接头	1	32501-
13	07230-20210	UNION..... 接头	1	32501-
14	07235-10210	ELBOW 接头	7	32501-
15	07002-11423	O-RING..... 0形圈	9	32501-
16	07230-20210	UNION..... 接头	2	32501-
17	07002-11423	O-RING..... 0形圈	2	32501-
18	207-62-62991	ELBOW 接头	4	32501-
19	07002-11423	O-RING..... 0形圈	4	32501-
20	201-62-65280	TEE..... T形件	1	32501-
21	07002-11423	O-RING..... 0形圈	1	32501-
22	203-62-58410	TEE..... T形件	1	32501-
23	07002-11423	O-RING..... 0形圈	1	32501-
24	203-62-58440	TEE..... T形件	1	32501-
25	07002-11423	O-RING..... 0形圈	1	32501-
26	208-26-11611	TEE..... T形件	1	32501-
27	07002-11423	O-RING..... 0形圈	1	32501-
28	207-62-62460	ADAPTER 衬套	1	32501-
29	07002-11423	O-RING..... 0形圈	1	32501-
30	07235-10311	ELBOW 接头	1	32501-
31	07002-11423	O-RING..... 0形圈	1	32501-
32	20Y-62-22160	ADAPTER 衬套	3	32501-
33	07002-11423	O-RING..... 0形圈	3	32501-
34	07235-10311	ELBOW 接头	3	32501-
35	07002-11423	O-RING..... 0形圈	3	32501-
36	20Y-62-22160	ADAPTER 衬套	1	32501-
37	07002-11423	O-RING..... 0形圈	1	32501-
38	07235-10210	ELBOW 接头	1	32501-
39	07002-11423	O-RING..... 0形圈	1	32501-
40	20Y-62-11780	ELBOW 接头	1	32501-

FIG NO. :H0120-01A3A

INDEX	PART NO.	DESCRIPTION	Q' TY	SERIAL NO.
41	07002-11423	O-RING..... O形圈	1	32501-
42	20Y-62-22160	ADAPTER 衬套	1	32501-
43	07002-11423	O-RING..... O形圈	1	32501-
44	208-62-17550	ELBOW接头	1	32501-
45	07002-11423	O-RING..... O形圈	1	32501-
46	20Y-62-22160	ADAPTER 衬套	1	32501-
47	07002-11423	O-RING..... O形圈	1	32501-
	20Y-60-22261	VALVE ASS' Y 阀总成	1	32501-
48	☆	. BODY..... 泵体	1	32501-
49	20Y-60-22270	. POPPET..... 提动阀芯	1	32501-
50	701-20-61230	. SPRING 弹簧	1	32501-
51	07230-20210	. UNION..... 接头	1	32501-
52	07002-11423	. O-RING..... O形圈	1	32501-
53	207-62-63750	ADAPTER 衬套	1	32501-
54	07002-11823	O-RING..... O形圈	1	32501-
55	07235-10210	ELBOW接头	1	32501-
56	07002-11423	O-RING..... O形圈	1	32501-
57	208-62-17550	ELBOW接头	1	32501-
58	07002-11423	O-RING..... O形圈	1	32501-
59	07002-11423	O-RING..... O形圈	1	32501-

FIG. H0120-01A4 MAIN VALVE (ADDITIONAL SERVICE VALVE) (1 ACTUATOR) (KIT)
主阀(备用阀)(1路备用)

FIG NO. :H0120-01A4

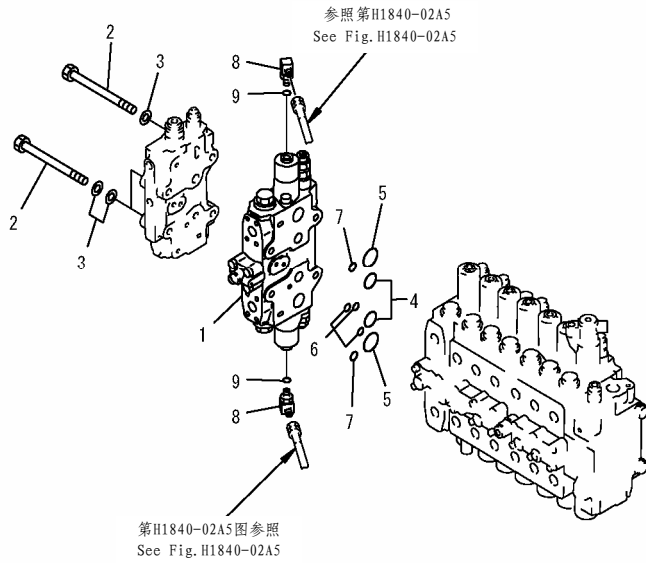

PEB2633

INDEX	PART NO.	DESCRIPTION	Q' TY	SERIAL NO.
1	(723-41-06101) (□723-41-06100)	VALVE ASS' Y..... 阀总成 VALVE ASS' Y..... 阀总成	1 1	32501-
2	723-46-15220	BOLT..... 螺栓	4	32501-
3	01643-31445	WASHER..... 垫圈	6	32501-
4	07000-13032	O-RING..... O形圈	2	32501-
5	07000-03040	O-RING..... O形圈	2	32501-
6	07000-12015	O-RING..... O形圈	3	32501-
7	07000-12018	O-RING..... O形圈	2	32501-
8	07235-10311	ELBOW..... 接头	2	32501-
	□207-62-33920	ELBOW..... 接头	2	
9	07002-01423	O-RING..... O形圈	2	32501-

FIG. H0120-01A9A MAIN VALVE (CONNECTING PARTS) (1 ACTUATOR) (LOADER) (#32501-)
主阀(连接件)(1路备用)(装载机)(#32501-)

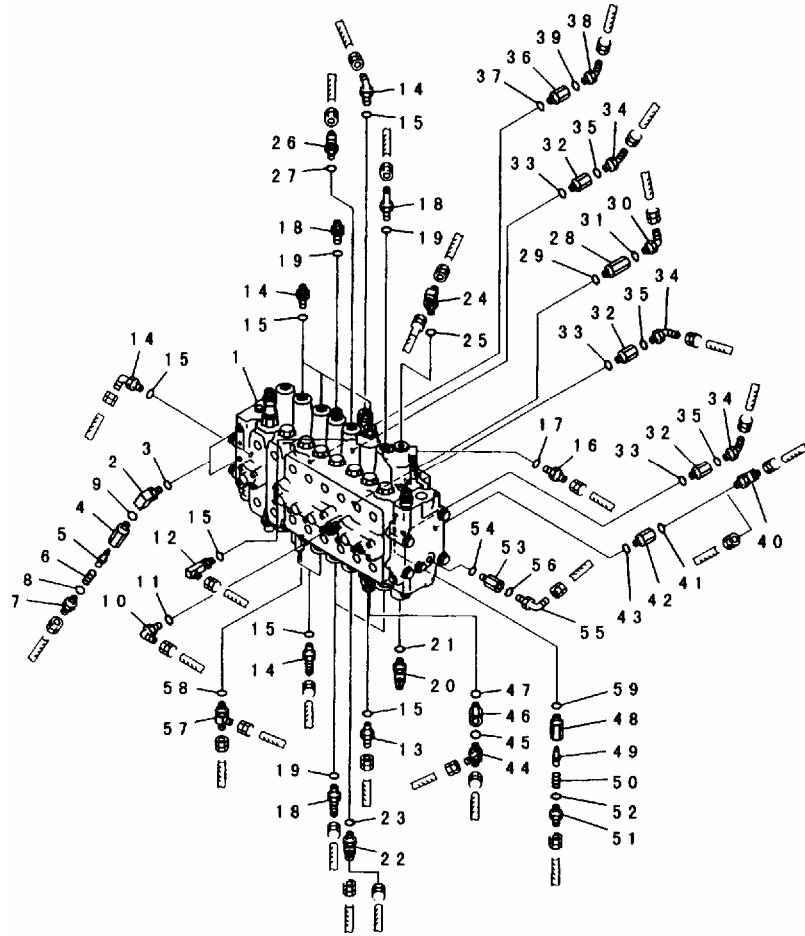

PWB8859

FIG NO. :H0120-01A9A

INDEX	PART NO.	DESCRIPTION	Q' TY	SERIAL NO.
1	(723-48-19301)	CONTROL VALVE..... 控制阀	1	32501-
	(723-48-19300)	CONTROL VALVE..... 控制阀	1	
2	208-62-61140	ELBOW 接头	2	32501-
3	07002-11423	O-RING..... 0形圈	2	32501-
	20Y-60-22261	VALVE ASS'Y 阀总成	2	32501-
4	☆	BODY..... 泵体	1	32501-
5	20Y-60-22270	POPPET..... 提动阀芯	1	32501-
6	701-60-61230	SPRING 弹簧	1	32501-
7	07230-20210	UNION..... 接头	1	32501-
8	07002-11423	O-RING..... 0形圈	1	32501-
9	07002-11423	O-RING..... 0形圈	2	32501-
10	07235-10210	ELBOW 接头	1	32501-
11	07002-11423	O-RING..... 0形圈	1	32501-
12	208-62-18190	ELBOW 接头	1	32501-
13	07230-20210	UNION..... 接头	1	32501-
14	07235-10210	ELBOW 接头	7	32501-
15	07002-11423	O-RING..... 0形圈	9	32501-
16	07230-20210	UNION..... 接头	1	32501-
17	07002-11423	O-RING..... 0形圈	1	32501-
18	207-62-62991	ELBOW 接头	4	32501-
19	07002-11423	O-RING..... 0形圈	4	32501-
20	201-62-65280	TEE..... T形件	1	32501-
21	07002-11423	O-RING..... 0形圈	1	32501-
22	203-62-58410	TEE..... T形件	1	32501-
23	07002-11423	O-RING..... 0形圈	1	32501-
24	203-62-58440	TEE..... T形件	1	32501-
25	07002-11423	O-RING..... 0形圈	1	32501-
26	208-26-11611	TEE..... T形件	1	32501-
27	07002-11423	O-RING..... 0形圈	1	32501-
28	207-62-62460	ADAPTER 衬套	1	32501-
29	07002-11423	O-RING..... 0形圈	1	32501-
30	07235-10311	ELBOW 接头	1	32501-
31	07002-11423	O-RING..... 0形圈	1	32501-
32	20Y-62-22160	ADAPTER 衬套	3	32501-
33	07002-11423	O-RING..... 0形圈	3	32501-
34	07235-10311	ELBOW 接头	3	32501-
35	07002-11423	O-RING..... 0形圈	3	32501-
36	20Y-62-22160	ADAPTER 衬套	1	32501-
37	07002-11423	O-RING..... 0形圈	1	32501-
38	07235-10210	ELBOW 接头	1	32501-
39	07002-11423	O-RING..... 0形圈	1	32501-
40	20Y-62-11780	ELBOW 接头	1	32501-

FIG NO. :H0120-01A9A

INDEX	PART NO.	DESCRIPTION	Q' TY	SERIAL NO.
41	07002-11423	O-RING..... O形圈	1	32501-
42	20Y-62-22160	ADAPTER 衬套	1	32501-
43	07002-11423	O-RING..... O形圈	1	32501-
44	208-62-17550	ELBOW接头	1	32501-
45	07002-11423	O-RING..... O形圈	1	32501-
46	20Y-62-22160	ADAPTER 衬套	1	32501-
47	07002-11423	O-RING..... O形圈	1	32501-
	20Y-60-22261	VALVE ASS' Y 阀总成	1	32501-
48	☆	. BODY..... 泵体	1	32501-
49	20Y-60-22270	. POPPET..... 提动阀芯	1	32501-
50	701-20-61230	. SPRING 弹簧	1	32501-
51	07230-20210	. UNION..... 接头	1	32501-
52	07002-11423	. O-RING..... O形圈	1	32501-
53	207-62-63750	ADAPTER 衬套	1	32501-
54	07002-11823	O-RING..... O形圈	1	32501-
55	07235-10210	ELBOW接头	1	32501-
56	07002-11423	O-RING..... O形圈	1	32501-
57	208-62-17550	ELBOW接头	1	32501-
58	07002-11423	O-RING..... O形圈	1	32501-
59	07002-11423	O-RING..... O形圈	1	32501-

FIG. H0120-02A0A MAIN VALVE (VALVE BRACKET) (#32501-)
主阀(阀支架) (#32501-)

FIG NO. :H0120-02A0A

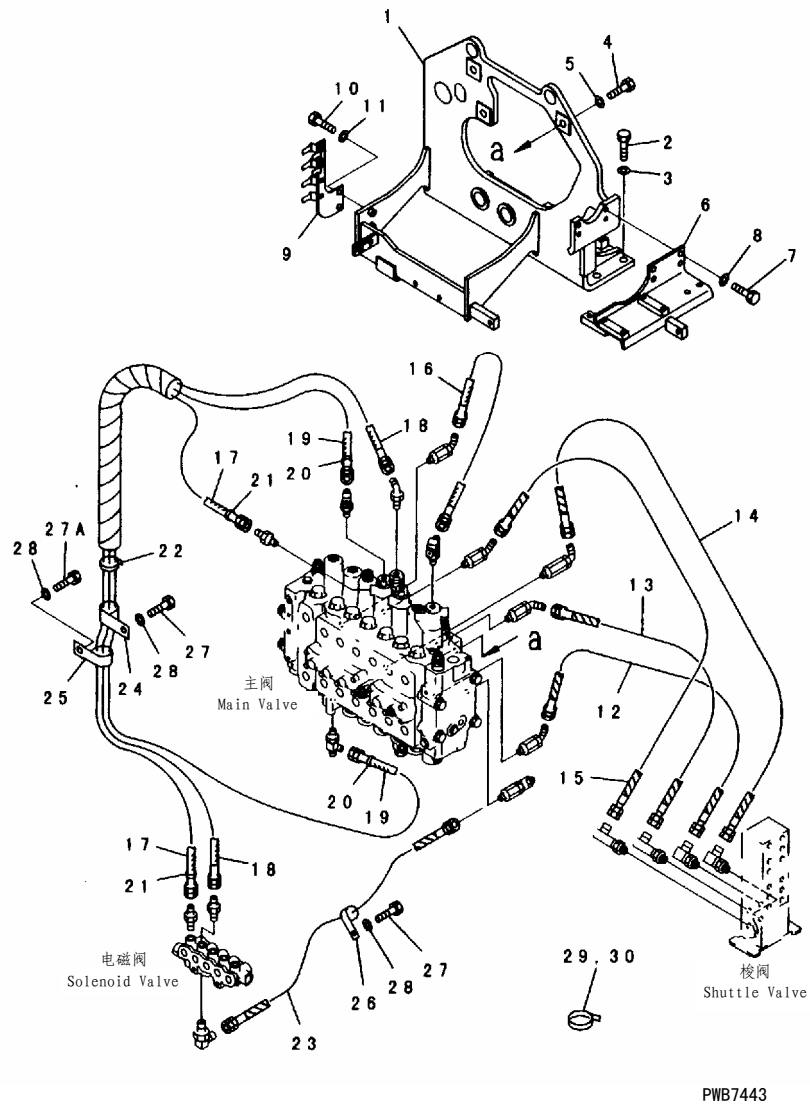

INDEX	PART NO.	DESCRIPTION	Q' TY	SERIAL NO.
1	207-62-61830	BRACKET..... 支架	1	32501-
2	01010-81660	BOLT..... 螺栓	6	32501-
3	01643-31645	WASHER..... 垫圈	6	32501-
4	01010-81650	BOLT..... 螺栓	3	32501-
5	01643-31645	WASHER..... 垫圈	3	32501-
6	20Y-62-22321	BRACKET..... 支架	1	32501-
7	01010-81230	BOLT..... 螺栓	4	32501-
8	01643-31232	WASHER..... 垫圈	4	32501-
9	207-06-61441	BRACKET..... 支架	1	32501-
10	01010-81235	BOLT..... 螺栓	2	32501-
11	01643-31232	WASHER..... 垫圈	2	32501-
12	20Y-62-22610	HOSE..... 软管	1	32501-
13	20Y-62-22620	HOSE..... 软管	1	32501-
14	20Y-62-22630	HOSE..... 软管	1	32501-
15	20Y-62-22641	HOSE, 800MM..... 软管, 800MM	1	32501-
16	207-62-63131	HOSE ASS' Y, 500MM..... 软管总成, 500MM	1	32501-
17	203-62-52260	HOSE, 1300MM..... 软管, 1300MM	1	32501-
18	203-62-52350	HOSE, 1200MM..... 软管, 1200MM	1	32501-
19	20Y-62-22881	HOSE..... 软管	1	32501-
20	20Y-62-22830	BAND, WHITE..... 绑带, 白色	2	32501-
21	20Y-62-22840	BAND, BLACK..... 绑带, 黑色	2	32501-
22	08034-00519	BAND..... 绑带	1	32501-
23	07102-20307	HOSE..... 软管	1	32501-
24	04434-53212	CLIP..... 管夹	1	32501-
25	195-06-41830	CLIP..... 管夹	1	32501-
26	04434-51812	CLIP..... 管夹	1	32501-
27	01010-81225	BOLT..... 螺栓	2	32501-
27A	01010-81220	BOLT..... 螺栓	1	32501-
28	01643-31232	WASHER..... 垫圈	3	32501-
29	08034-00519	BAND..... 绑带	1	32501-
30	08034-00536	BAND..... 绑带	1	32501-

FIG. H0120-02A9 MAIN VALVE (VALVE BRACKET) (1 ACTUATOR) (LOADER) (#32501-)
主阀 (阀支架) (1备用管路) (正铲) (#32501-)

FIG NO. :H0120-02A9

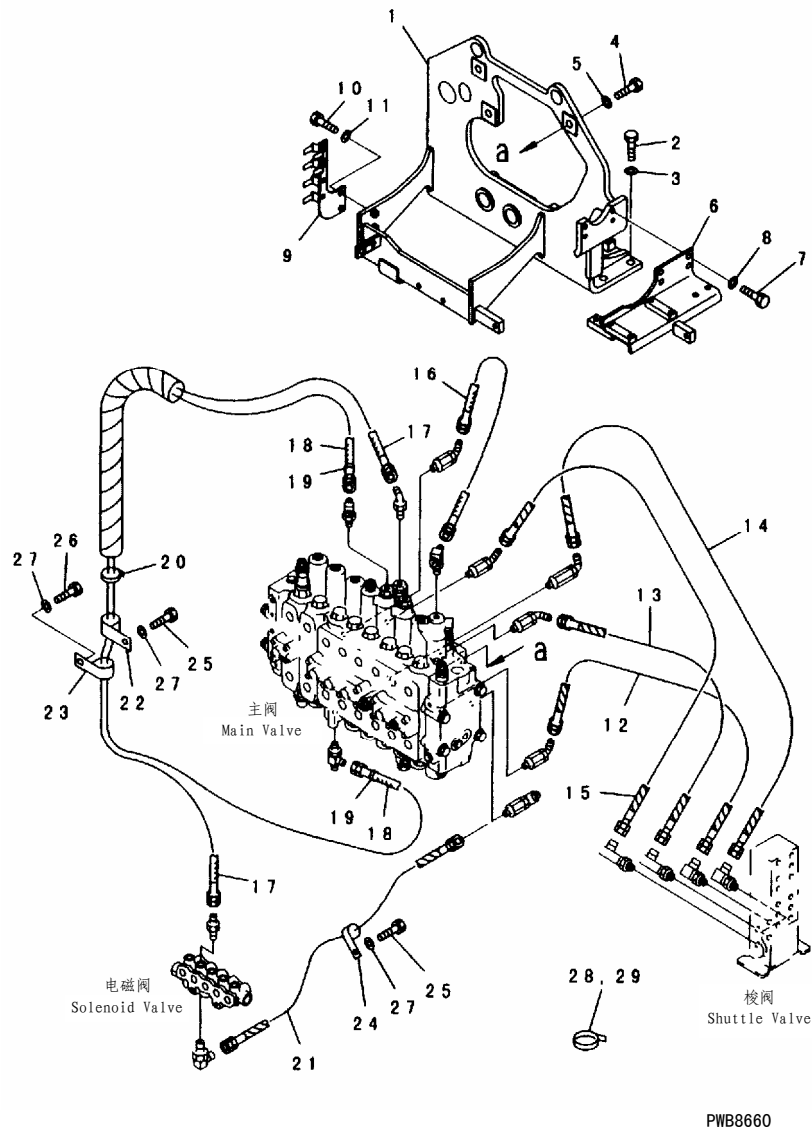

INDEX	PART NO.	DESCRIPTION	Q' TY	SERIAL NO.
1	207-62-61830	BRACKET..... 支架	1	32501-
2	01010-81660	BOLT..... 螺栓	6	32501-
3	01643-31645	WASHER..... 垫圈	6	32501-
4	01010-81650	BOLT..... 螺栓	3	32501-
5	01643-31645	WASHER..... 垫圈	3	32501-
6	20Y-62-22321	BRACKET..... 支架	1	32501-
7	01010-81230	BOLT..... 螺栓	4	32501-
8	01643-31232	WASHER..... 垫圈	4	32501-
9	207-06-61441	BRACKET..... 支架	1	32501-
10	01010-81235	BOLT..... 螺栓	2	32501-
11	01643-31232	WASHER..... 垫圈	2	32501-
12	20Y-62-22610	HOSE..... 软管	1	32501-
13	20Y-62-22620	HOSE..... 软管	1	32501-
14	20Y-62-22630	HOSE..... 软管	1	32501-
15	20Y-62-22641	HOSE, 800MM..... 软管, 800MM	1	32501-
16	207-62-63131	HOSE ASS' Y, 500MM..... 软管总成, 500MM	1	32501-
17	203-62-52350	HOSE, 1200MM..... 软管, 1200MM	1	32501-
18	20Y-62-22881	HOSE..... 软管	1	32501-
19	20Y-62-22830	BAND, WHITE..... 绑带, 白色	2	32501-
20	08034-00519	BAND..... 绑带	1	32501-
21	07102-20307	HOSE..... 软管	1	32501-
22	08036-03014	CLIP..... 管夹	1	32501-
23	04434-51912	CLIP..... 管夹	1	32501-
24	04434-51812	CLIP..... 管夹	1	32501-
25	01010-81225	BOLT..... 螺栓	2	32501-
26	01010-81220	BOLT..... 螺栓	1	32501-
27	01643-31232	WASHER..... 垫圈	3	32501-
28	08034-00519	BAND..... 绑带	1	32501-
29	08034-00536	BAND..... 绑带	1	32501-

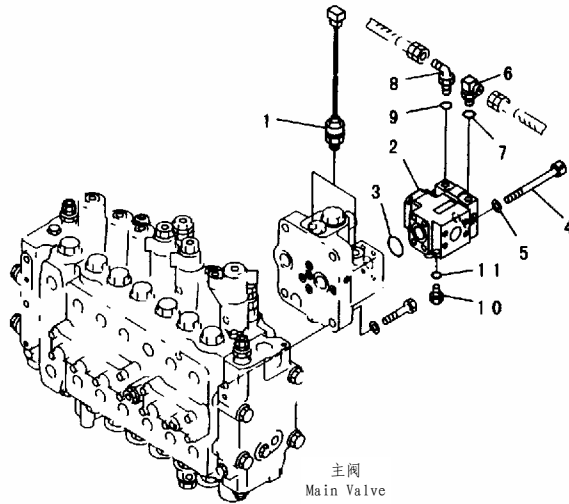

PWB7444

INDEX	PART NO.	DESCRIPTION	Q' TY	SERIAL NO.
1	7861-92-1610	SENSOR.....传感器	1	32501-
2	(702-21-09147)	VALVE ASS'Y.....阀总成	1	32501-
3	21T-09-11460	O-RING.....O形圈	1	32501-
4	708-27-12560	BOLT.....螺栓	4	32501-
5	01643-51032	WASHER.....垫圈	4	32501-
6	207-62-63780	ELBOW.....接头	1	32501-
7	07002-11423	O-RING.....O形圈	1	32501-
8	07235-10311	ELBOW.....接头	1	32501-
9	07002-11423	O-RING.....O形圈	1	32501-
10	07040-11409	PLUG.....堵塞	1	32501-
11	07002-11423	O-RING.....O形圈	1	32501-

FIG. H0120-03A1A MAIN VALVE (SENSOR) (1 ACTUATOR) (#32501-)
主阀(传感器)(1路备用)

FIG NO. :H0120-03A1A

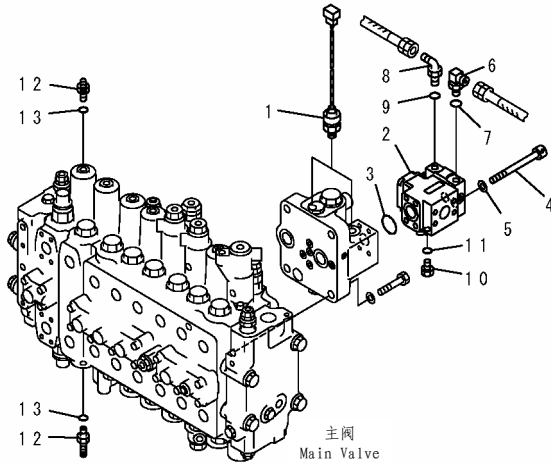

INDEX	PART NO.	DESCRIPTION	Q' TY	SERIAL NO.
1	7861-92-1610	SENSOR.....传感器	1	32501-
2	(702-21-09147)	PILOT VALVE.....先导阀	1	32501-
3	21T-09-11460	O-RING.....O形圈	1	32501-
4	708-27-12560	BOLT.....螺栓	4	32501-
5	01643-51032	WASHER.....垫圈	4	32501-
6	207-62-63780	ELBOW.....接头	1	32501-
7	07002-11423	O-RING.....O形圈	1	32501-
8	07235-10311	ELBOW.....接头	1	32501-
9	07002-11423	O-RING.....O形圈	1	32501-
10	07040-11409	PLUG.....堵塞	1	32501-
11	07002-11423	O-RING.....O形圈	1	32501-
12	07235-10210	ELBOW.....接头	2	32501-
13	07002-11423	O-RING.....O形圈	2	32501-

PWB8526

FIG. H0120-03A2A MAIN VALVE (SENSOR) (2 ACTUATOR) (#32501-)
主阀(传感器)(2路备用)

FIG NO. :H0120-03A2A

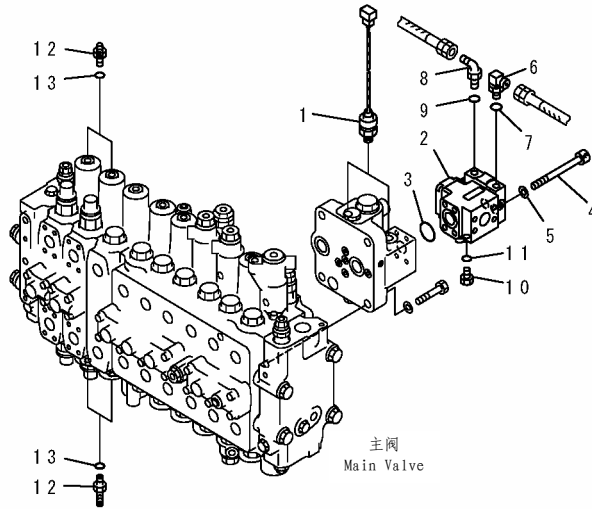

PWB8527

INDEX	PART NO.	DESCRIPTION	Q' TY	SERIAL NO.
1	7861-92-1610	SENSOR.....传感器	1	32501-
2	(702-21-09147)	VALVE ASS'Y.....阀总成	1	32501-
3	21T-09-11460	O-RING.....O形圈	1	32501-
4	708-27-12560	BOLT.....螺栓	4	32501-
5	01643-51032	WASHER.....垫圈	4	32501-
6	207-62-63780	ELBOW.....接头	1	32501-
7	07002-11423	O-RING.....O形圈	1	32501-
8	07235-10311	ELBOW.....接头	1	32501-
9	07002-11423	O-RING.....O形圈	1	32501-
10	07040-11409	PLUG.....堵塞	1	32501-
11	07002-11423	O-RING.....O形圈	1	32501-
12	07235-10210	ELBOW.....接头	4	32501-
13	07002-11423	O-RING.....O形圈	4	32501-

FIG. H0120-03A3A MAIN VALVE (SENSOR) (1 ACTUATOR)
 (ATTACHMENT LINE LESS) (#32501-)
 主阀(传感器)(1路备用)(无备用管路)

FIG NO. :H0120-03A3A

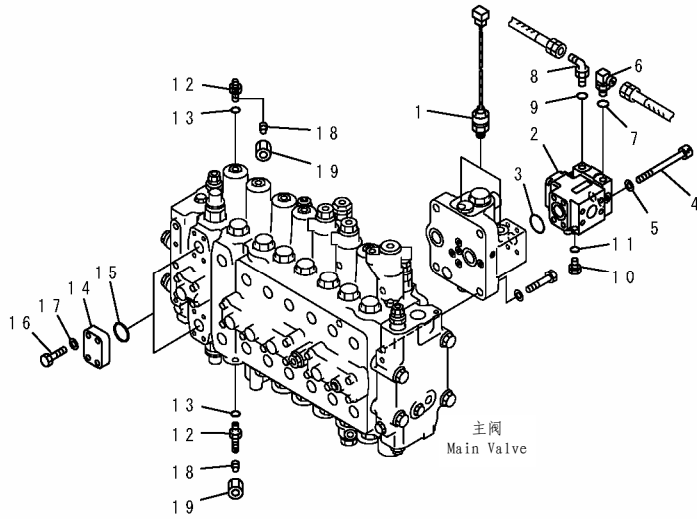

PWL1667

INDEX	PART NO.	DESCRIPTION	Q' TY	SERIAL NO.
1	7861-92-1610	SENSOR.....传感器	1	32501-
2	(702-21-09147)	VALVE ASS'Y.....阀总成	1	32501-
3	21T-09-11460	O-RING.....O形圈	1	32501-
4	708-27-12560	BOLT.....螺栓	4	32501-
5	01643-51032	WASHER.....垫圈	4	32501-
6	207-62-63780	ELBOW.....接头	1	32501-
7	07002-11423	O-RING.....O形圈	1	32501-
8	07235-10311	ELBOW.....接头	1	32501-
9	07002-11423	O-RING.....O形圈	1	32501-
10	07040-11409	PLUG.....堵塞	1	32501-
11	07002-11423	O-RING.....O形圈	1	32501-
12	07235-10210	ELBOW.....接头	2	32501-
13	07002-11423	O-RING.....O形圈	2	32501-
14	207-62-56190	FLANGE.....法兰	2	32501-
15	21T-09-11470	O-RING.....O形圈	2	32501-
16	07372-21040	BOLT.....螺栓	8	32501-
17	01643-51032	WASHER.....垫圈	8	32501-
18	07222-00210	PLUG.....堵塞	2	32501-
19	07221-20210	NUT.....螺母	2	32501-

FIG. H0210-01A0 MAIN PUMP (CONNECTING PARTS)
主泵(连接件)

FIG NO. :H0210-01A0

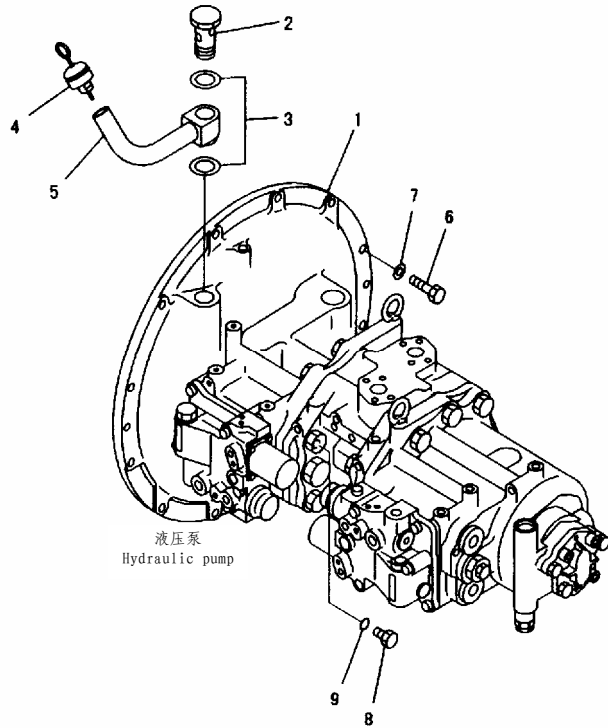

PDB1492

INDEX	PART NO.	DESCRIPTION	Q' TY	SERIAL NO.
1	(708-2H-00191)	PUMP ASS' Y.....	1	32501-
	(708-2H-00120)	PUMP ASS' Y.....	1	
2	207-01-31141	JOINT.....	1	32501-
3	07005-03016	GASKET.....	2	32501-
4	207-01-31150	GAUGE.....	1	32501-
5	207-01-61190	TUBE.....	1	32501-
6	01010-81240	BOLT.....	12	32501-
7	01643-31232	WASHER.....	12	32501-
8	07040-11209	PLUG.....	1	32501-
9	07002-01223	O-RING.....	1	32501-

FIG. H0311-01A0A SUCTION LINE (#32501-)
吸油管路

FIG NO. :H0311-01A0A

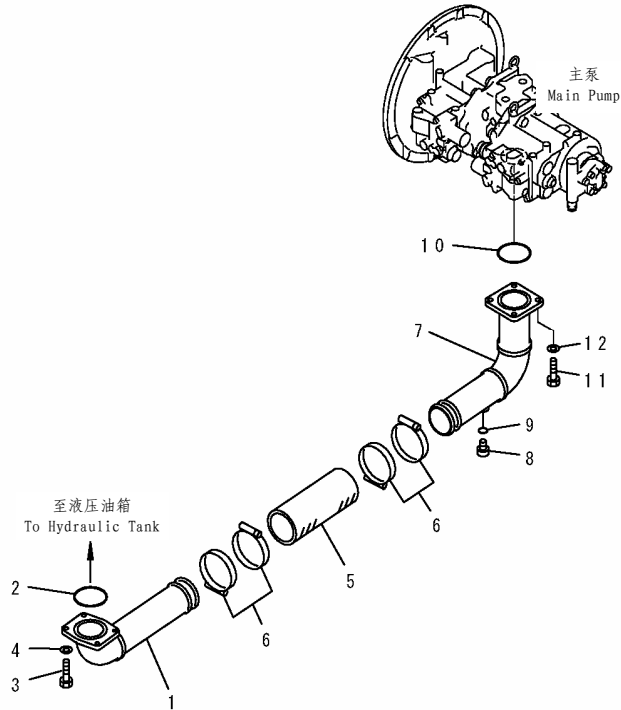

PWB7445

INDEX	PART NO.	DESCRIPTION	Q' TY	SERIAL NO.
1	207-62-61151	TUBE.....硬管	1	32501-
	207-62-61150	TUBE.....硬管	1	
2	07000-12105	O-RING.....O形圈	1	32501-
3	01010-81240	BOLT.....螺栓	4	32501-
4	01643-31232	WASHER.....垫圈	4	32501-
5	07260-09936	HOSE.....软管	1	32501-
	07260-09932	HOSE.....软管	1	
6	208-62-73910	CLAMP.....卡箍	4	32745-
	□07289-00120	CLAMP.....卡箍	4	32501-32744
7	207-62-61113	TUBE.....硬管	1	32501-
	207-62-61112	TUBE.....硬管	1	
8	07040-12414	PLUG.....堵塞	1	32501-
9	07002-12434	O-RING.....O形圈	1	32501-
10	07000-12105	O-RING.....O形圈	1	32501-
11	01010-81255	BOLT.....螺栓	4	32501-
12	01643-31232	WASHER.....垫圈	4	32501-

FIG. H0312-01A0B DELIVERY LINE (BLOCK) (WITH INLINES FILTER) (#32501-)
 输油管路(接头)(带进油滤芯)(#32501-)

FIG NO. :H0312-01A0B

INDEX	PART NO.	DESCRIPTION	Q' TY	SERIAL NO.
	207-62-61102	FILTER ASS'Y.....滤清器总成	2	32501-
1	☆	CASE.....壳体	1	32501-
2	20Y-60-22371	PLUG.....堵塞	1	32501-
3	207-60-61250	STRAINER.....过滤器	1	32501-
4	07002-13634	O-RING.....O形圈	1	32501-
5	01011-81035	BOLT.....螺栓	8	32501-
6	01643-31032	WASHER.....垫圈	8	32501-
7	07000-13035	O-RING.....O形圈	2	32501-
8	207-62-64770	FLANGE.....法兰	2	32501-
9	07000-13032	O-RING.....O形圈	2	32501-
10	07040-11007	PLUG.....堵塞	2	32501-
11	07002-11023	O-RING.....O形圈	2	32501-
12	208-62-61132	HOSE.....软管	1	32501-
13	07000-13032	O-RING.....O形圈	2	32501-
14	207-62-64781	HOSE.....软管	1	32501-
15	07000-13032	O-RING.....O形圈	2	32501-
16	07371-31049	FLANGE.....法兰	4	32501-
17	07372-21060	BOLT.....螺栓	8	32501-
18	01643-51032	WASHER.....垫圈	8	32501-
19	07371-31049	FLANGE.....法兰	4	32501-
20	07372-21035	BOLT.....螺栓	8	32501-
21	01643-51032	WASHER.....垫圈	8	32501-

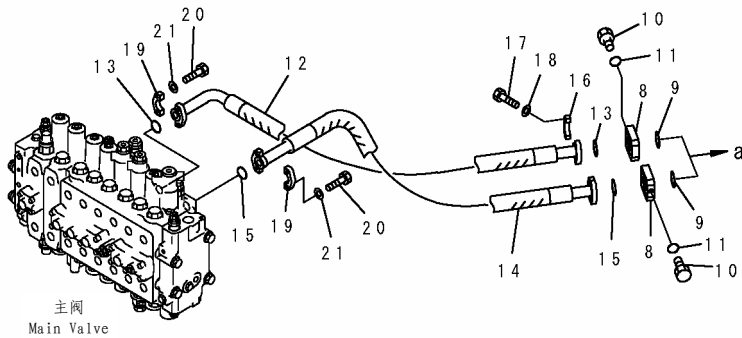
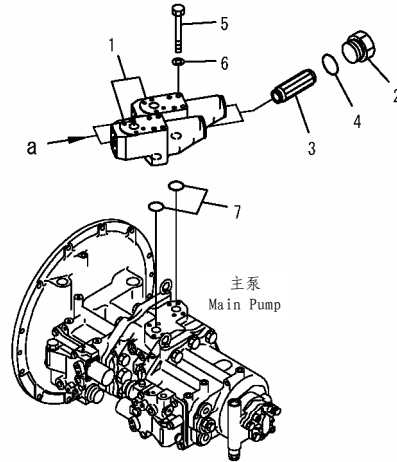

PJL1184

FIG. H0312-01A1B DELIVERY LINE (WITHOUT INLINES FILTER) (#32501-)
 输油管路(无进油滤芯)(#32501-)

FIG NO. :H0312-01A1B

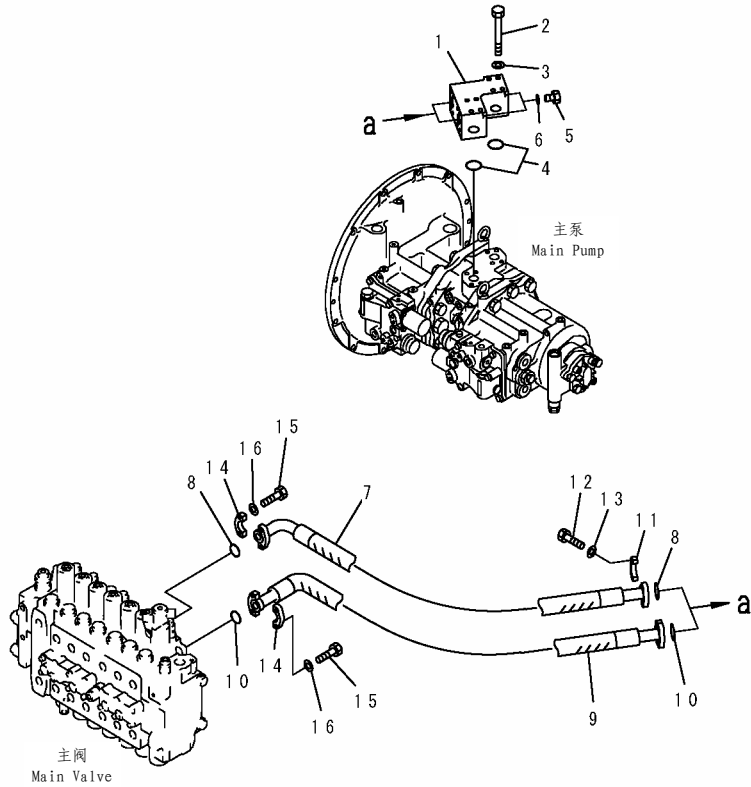

PWL1185

INDEX	PART NO.	DESCRIPTION	Q' TY	SERIAL NO.
1	207-62-63570	BLOCK..... 接头	1	32501-
2	01011-81000	BOLT..... 螺栓	8	32501-
3	01643-31032	WASHER..... 垫圈	8	32501-
4	07000-13035	O-RING..... O形圈	2	32501-
5	07040-11007	PLUG..... 堵塞	2	32501-
6	07002-11023	O-RING..... O形圈	2	32501-
7	208-62-61132	HOSE..... 软管	1	32501-
8	07000-13032	O-RING..... O形圈	2	32501-
9	07085-01011	HOSE..... 软管	1	32501-
	207-62-64781	HOSE..... 软管	1	
10	07000-13032	O-RING..... O形圈	2	32501-
11	07371-31049	FLANGE..... 法兰	4	32501-
12	07372-21035	BOLT..... 螺栓	8	32501-
13	01643-51032	WASHER..... 垫圈	8	32501-
14	07371-31049	FLANGE..... 法兰	4	32501-
15	07372-21035	BOLT..... 螺栓	8	32501-
16	01643-51032	WASHER..... 垫圈	8	32501-

FIG. H0312-02A0 DELIVERY LINE (PLUG) (WITH INLINES FILTER) (#32501-)
 输油管路 (堵塞) (带进油滤芯) (#32501-)

FIG NO. :H0312-02A0

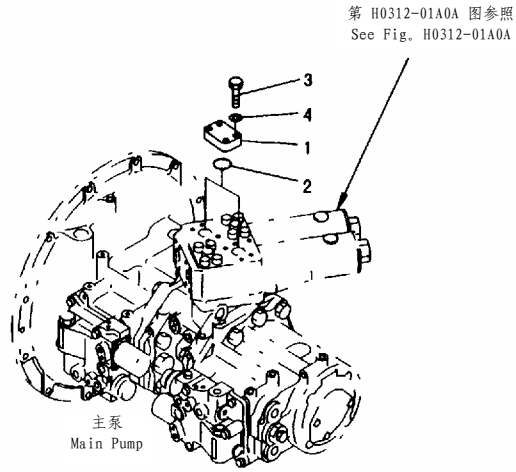

PWB7793

INDEX	PART NO.	DESCRIPTION	Q' TY	SERIAL NO.
1	207-62-56190	FLANGE.....法兰	2	32501-
2	07000-13035	O-RING.....O形圈	2	32501-
3	07372-21040	BOLT.....螺栓	8	32501-
4	01643-51032	WASHER.....垫圈	8	32501-

FIG. H0320-01A0 OIL COOLER LINES
油冷却回路

FIG NO. :H0320-01A0

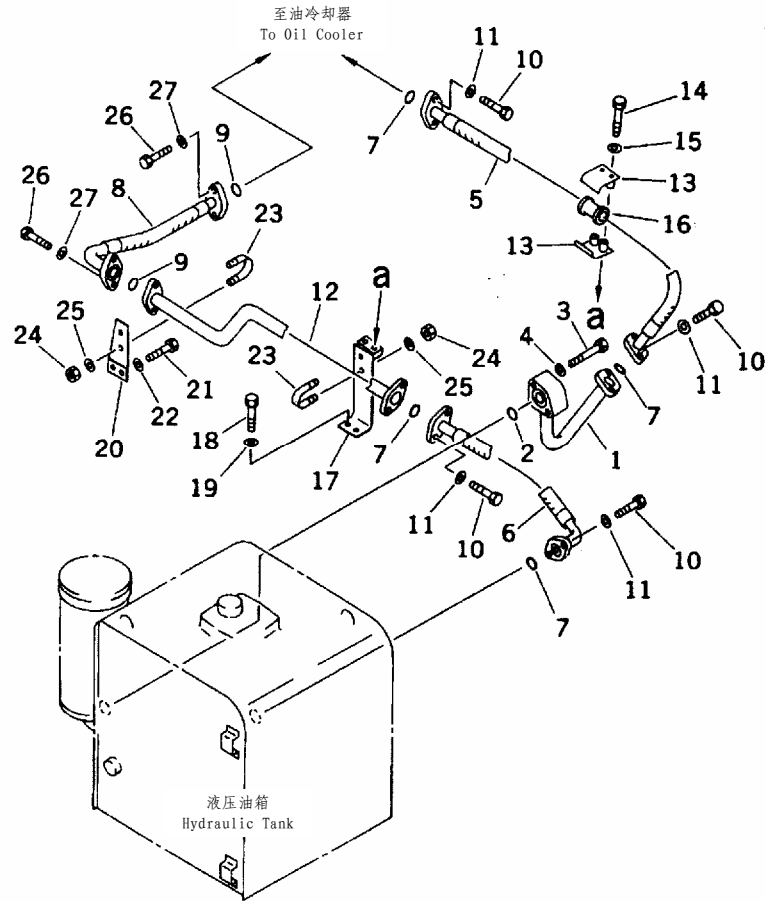

INDEX	PART NO.	DESCRIPTION	Q' TY	SERIAL NO.
1	207-62-62141	TUBE.....硬管	1	32501-
2	07000-13045	O-RING.....O形圈	1	32501-
	07000-03045	O-RING.....O形圈	1	
3	01010-81285	BOLT.....螺栓	2	32501-
	01010-81295	BOLT.....螺栓	2	
4	01643-31232	WASHER.....垫圈	2	32501-
5	207-62-62250	HOSE, 1575MM.....软管, 1575MM	1	32501-
6	207-62-62480	HOSE, 750MM.....软管, 750MM	1	32501-
7	07000-13048	O-RING.....O形圈	4	32501-
8	207-62-51310	HOSE.....软管	1	32501-
9	07000-13048	O-RING.....O形圈	2	32501-
10	01010-81240	BOLT.....螺栓	8	32501-
11	01643-31232	WASHER.....垫圈	8	32501-
12	208-62-62111	TUBE.....硬管	1	32501-
13	07094-01228	CLAMP.....卡箍	2	32501-
14	01010-81285	BOLT.....螺栓	2	32501-
15	01643-31232	WASHER.....垫圈	2	32501-
16	07095-01245	CUSHION.....减振垫	1	32501-
17	207-62-62490	BRACKET.....支架	1	32501-
18	01010-81235	BOLT.....螺栓	2	32501-
19	01643-31232	WASHER.....垫圈	2	32501-
20	207-62-62520	BRACKET.....支架	1	32501-
21	01010-81240	BOLT.....螺栓	2	32501-
22	01643-31232	WASHER.....垫圈	2	32501-
23	07283-24949	CLIP.....管夹	2	32501-
24	01599-01011	NUT.....螺母	4	32501-
25	01643-31032	WASHER.....垫圈	4	32501-
26	01010-81240	BOLT.....螺栓	4	32501-
27	01643-31232	WASHER.....垫圈	4	32501-

回油回路

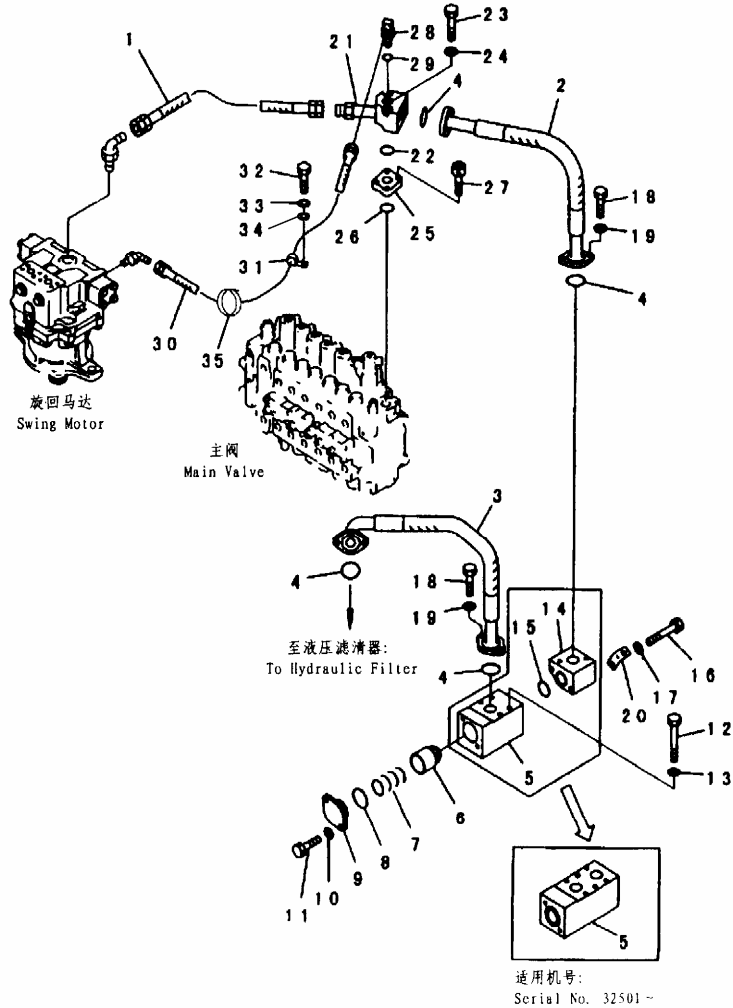

PJL1428

INDEX	PART NO.	DESCRIPTION	Q' TY	SERIAL NO.
1	07102-21006	HOSE.....软管	1	32501-
2	207-62-62240	HOSE, 850MM.....软管, 850MM	1	32501-
3	207-62-62230	HOSE, 900MM.....软管, 900MM	1	32501-
4	07000-13048	O-RING.....O形圈	4	32501-
	207-62-61901	VALVE ASS'Y.....阀总成	1	32501-
	207-62-61900	VALVE ASS'Y.....阀总成	1	
5	☆	BLOCK.....接头	1	32501-
	☆	BLOCK.....接头	1	
6	207-60-51460	POPPET.....提动阀芯	1	32501-
7	207-62-61920	SPRING.....弹簧	1	32501-
8	07000-12060	O-RING.....O形圈	1	32501-
9	207-62-63110	FLANGE.....法兰	1	32501-
10	01643-31232	WASHER.....垫圈	2	32501-
11	01010-81235	BOLT.....螺栓	2	32501-
	01010-81230	BOLT.....螺栓	2	
12	01011-81240	BOLT.....螺栓	2	32501-
13	01643-31232	WASHER.....垫圈	2	32501-
14	207-62-62181	BLOCK.....接头	1	32501-
15	07000-13045	O-RING.....O形圈	1	32501-
16	01010-81230	BOLT.....螺栓	1	32501-
	01011-81220	BOLT.....螺栓	2	
17	01643-31232	WASHER.....垫圈	1	32501-
	01643-31232	WASHER.....垫圈	2	
18	01010-81240	BOLT.....螺栓	8	32501-
19	01643-31232	WASHER.....垫圈	8	32501-
20	17M-49-15260	BRACKET.....支架	1	32501-
21	207-62-62161	TUBE.....硬管	1	32501-
22	07000-13038	O-RING.....O形圈	1	32501-
23	01010-81275	BOLT.....螺栓	2	32501-
24	01643-31232	WASHER.....垫圈	2	32501-
25	207-62-62170	PLATE.....板	1	32501-
26	07000-13038	O-RING.....O形圈	1	32501-
27	01252-71025	BOLT.....螺栓	2	32501-
28	07235-10311	TEE.....T形件	1	32501-
29	07002-11423	O-RING.....O形圈	1	32501-
30	07102-20308	HOSE.....软管	1	32501-
31	21T-68-11320	CLIP.....管夹	1	32687-
	□04434-51708	CLIP.....管夹	1	32501-32686
32	01010-80820	BOLT.....螺栓	1	32501-
33	01643-30823	WASHER.....垫圈	1	32501-
34	01643-31032	WASHER.....垫圈	1	32501-
35	08034-00536	BAND.....绑带	1	32501-

FIG. H0340-01A0B DRAIN LINES (#32501-)

回油回路

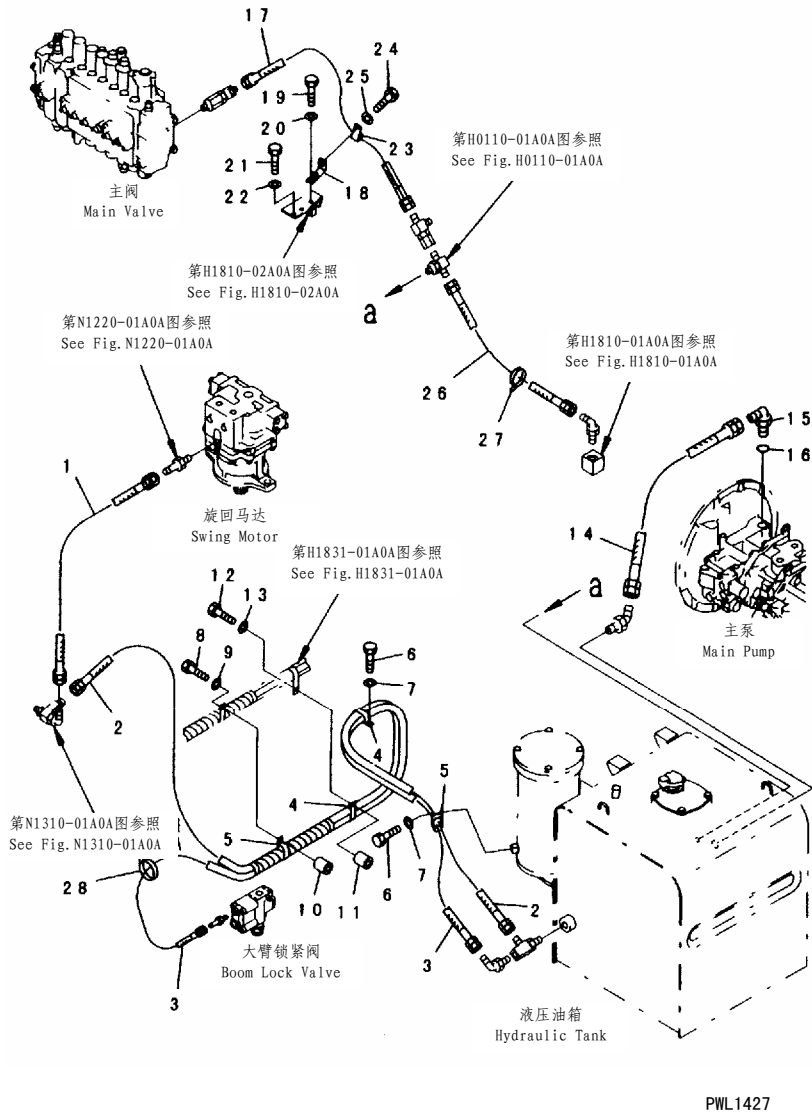
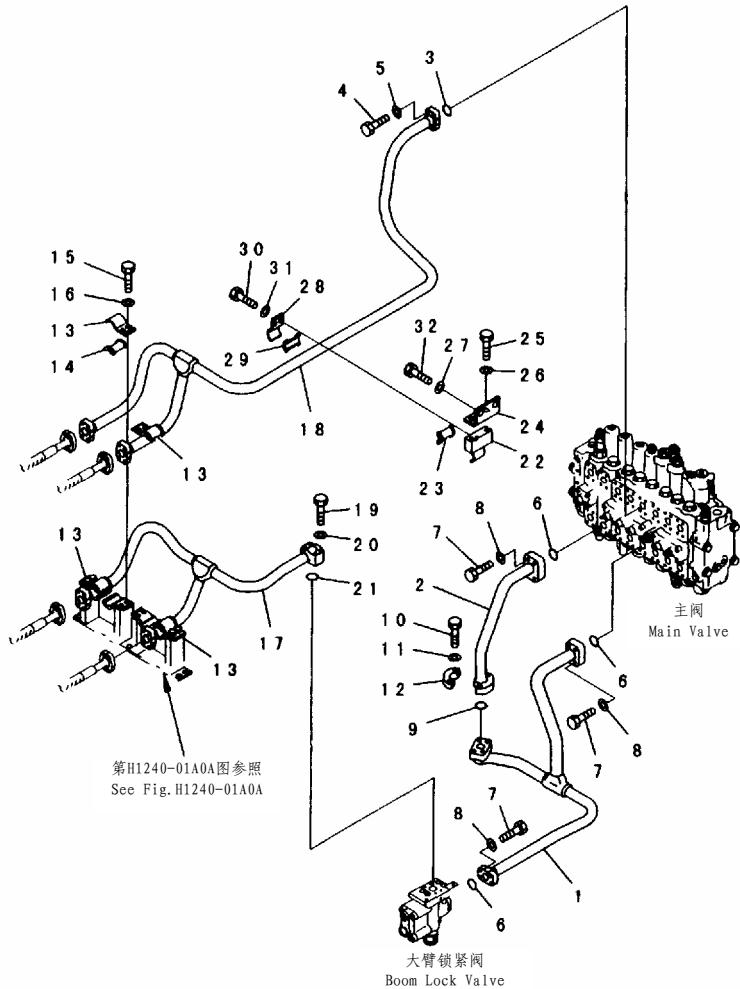

FIG NO. :H0340-01A0B

INDEX	PART NO.	DESCRIPTION	Q' TY	SERIAL NO.
1	07102-20509	HOSE.....软管	1	32501-
2	07102-20623	HOSE.....软管	1	32501-
3	07102-20523	HOSE.....软管	1	32501-
4	198-61-14180	CLIP.....管夹	2	32501-
5	198-61-14180	CLIP.....管夹	2	32546-
	20Y-62-15891	CLIP.....管夹	2	32501-32545
6	01010-81225	BOLT.....螺栓	2	32501-
7	01643-31232	WASHER.....垫圈	1	32501-
8	01010-81260	BOLT.....螺栓	1	32501-
9	01643-31232	WASHER.....垫圈	1	32501-
10	142-03-11160	SPACER.....调整垫片	1	32501-
11	142-03-11160	SPACER.....调整垫片	1	32501-
12	01010-81260	BOLT.....螺栓	1	32501-
13	01643-31232	WASHER.....垫圈	1	32501-
14	21X-62-11630	HOSE.....软管	1	32501-
15	07235-11034	ELBOW.....接头	1	32501-
16	07002-13334	O-RING.....O形圈	1	32501-
17	07102-20309	HOSE.....软管	1	32501-
18	207-62-62210	PLATE.....板	1	32501-
19	01010-81225	BOLT.....螺栓	1	32501-
20	01643-31232	WASHER.....垫圈	1	32501-
21	01010-81235	BOLT.....螺栓	2	32501-
22	01643-31232	WASHER.....垫圈	2	32501-
23	04434-51812	CLIP.....管夹	1	32501-
24	01010-81225	BOLT.....螺栓	1	32501-
25	01643-31232	WASHER.....垫圈	1	32501-
26	07102-20304	HOSE.....软管	1	32501-
27	08034-00536	BAND.....绑带	1	32501-
28	08034-00536	BAND.....绑带	1	32501-

FIG. H1210-01A0B BOOM LINE (VALVE BOOM LINE) (WITH DRIFT PRVENTIVE)
 (#32501-)
 大臂油路(带大臂保持阀)



PJL1401

FIG NO. :H1210-01A0B

INDEX	PART NO.	DESCRIPTION	Q' TY	SERIAL NO.
1	207-62-61412	TUBE.....硬管	1	32501-
2	207-62-61422	TUBE.....硬管	1	32501-
3	07000-13035	O-RING.....O形圈	1	32501-
4	07372-21040	BOLT.....螺栓	4	32501-
5	01643-51032	WASHER.....垫圈	4	32501-
6	07000-13035	O-RING.....O形圈	3	32501-
7	07372-21040	BOLT.....螺栓	12	32501-
8	01643-51032	WASHER.....垫圈	12	32501-
9	07000-13032	O-RING.....O形圈	1	32501-
10	07372-21035	BOLT.....螺栓	4	32501-
11	01643-51032	WASHER.....垫圈	4	32501-
12	07371-31049	FLANGE.....法兰	2	32501-
13	207-62-52430	CLAMP.....卡箍	1	32501-
14	205-62-73430	SEAT.....座	1	32501-
15	01010-81230	BOLT.....螺栓	8	32501-
16	01643-31232	WASHER.....垫圈	8	32501-
17	207-62-61840	TUBE.....硬管	1	32501-
18	207-62-61880	TUBE.....硬管	1	32501-
19	01010-81060	BOLT.....螺栓	4	32501-
20	01643-31032	WASHER.....垫圈	4	32501-
21	07000-13035	O-RING.....O形圈	1	32501-
22	207-62-61512	BRACKET.....支架	1	32501-
23	205-62-73430	SEAT.....座	1	32501-
24	207-62-61940	BRACKET.....支架	1	32501-
25	01010-81230	BOLT.....螺栓	2	32501-
26	01643-31232	WASHER.....垫圈	2	32501-
27	175-54-34170	WASHER.....垫圈	2	32501-
28	207-62-52430	CLAMP.....卡箍	1	32501-
29	205-62-73430	SEAT.....座	1	32501-
30	01010-81230	BOLT.....螺栓	2	32501-
31	01643-31232	WASHER.....垫圈	2	32501-
32	01010-81235	BOLT.....螺栓	2	32501-

FIG. H1210-02A0 BOOM LINE (VALVE BOOM HOSE)
大臂油路(大臂软管)

FIG NO. :H1210-02A0

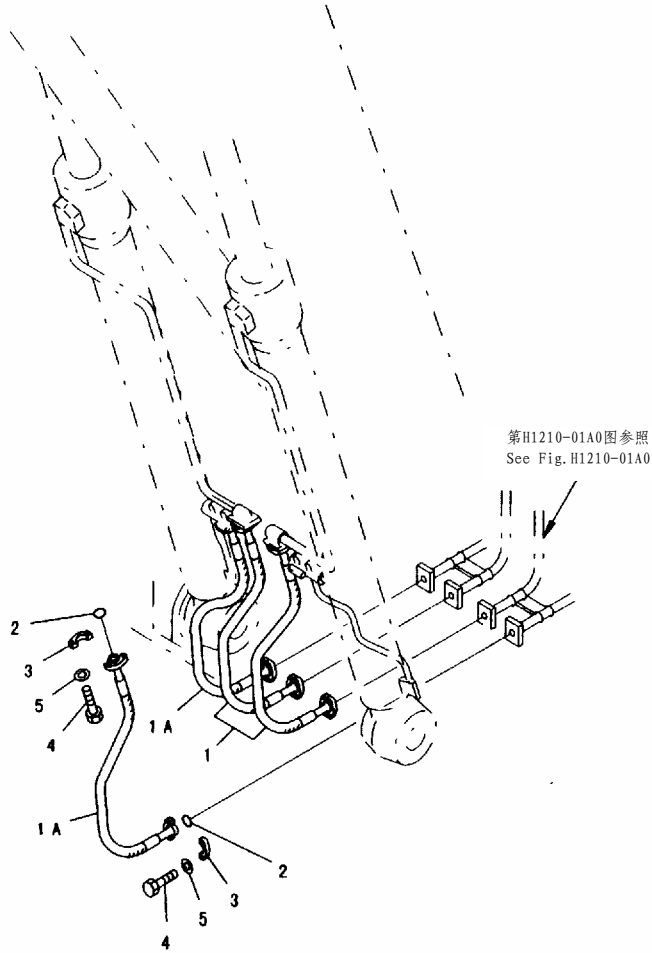

PWL1403

INDEX	PART NO.	DESCRIPTION	Q' TY	SERIAL NO.
1	208-72-56950	HOSE.....软管	2	32501-
	207-62-52610	HOSE.....软管	2	
1A	207-62-52610	HOSE.....软管	2	32501-
2	07000-13032	O-RING.....O形圈	8	32501-
3	07371-31049	FLANGE.....法兰	16	32501-
4	07372-21035	BOLT.....螺栓	32	32501-
5	01643-51032	WASHER.....垫圈	32	32501-

FIG. H1220-01A0 ARM AND BUCKET LINE (VALVE ARM LINE)
小臂和铲斗(小臂油路)

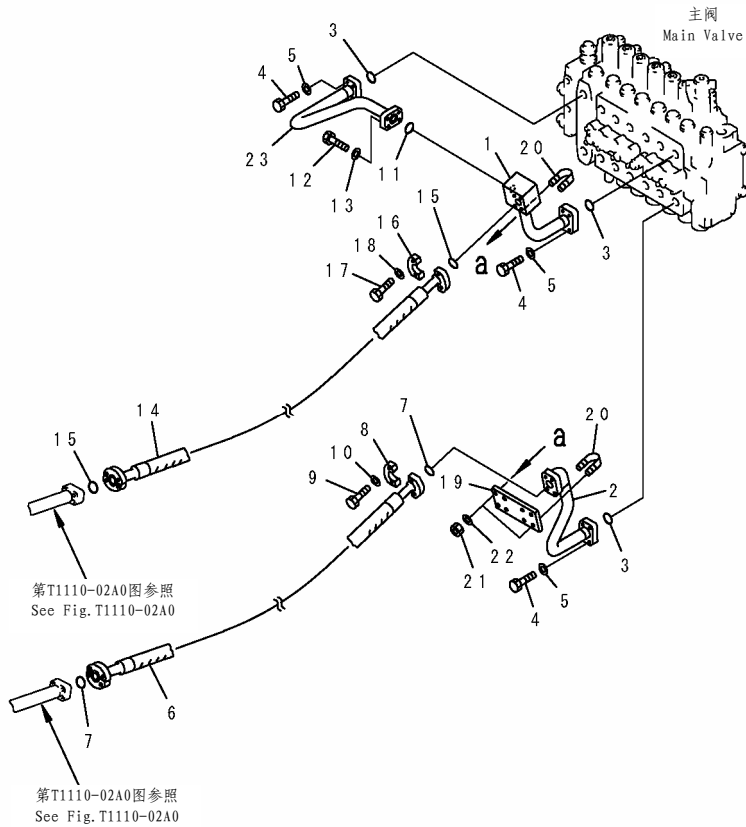
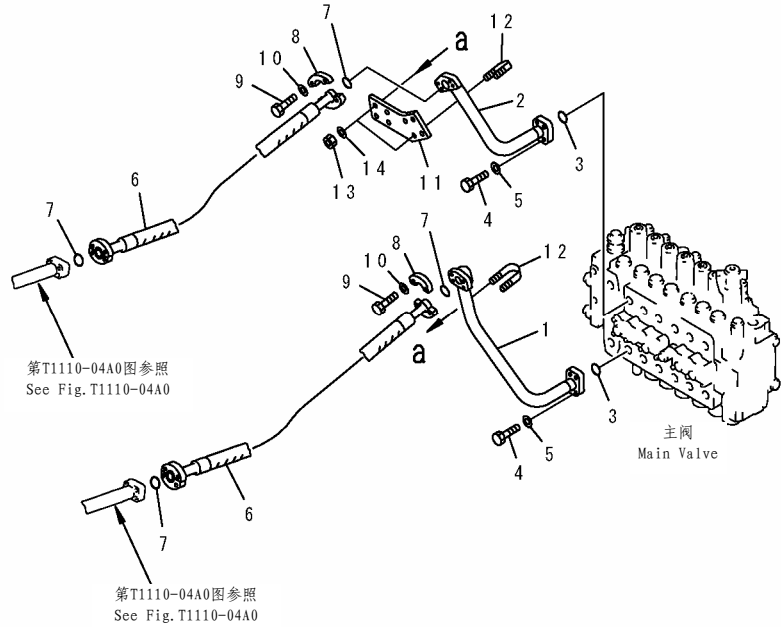

FIG NO. :H1220-01A0

INDEX	PART NO.	DESCRIPTION	Q' TY	SERIAL NO.
1	207-62-61461	TUBE.....硬管	1	32501-
2	207-62-61470	TUBE.....硬管	1	32501-
3	07000-13035	O-RING.....O形圈	3	32501-
4	07372-21040	BOLT.....螺栓	12	32501-
5	01643-51032	WASHER.....垫圈	12	32501-
6	207-62-52610	HOSE.....软管	1	32501-
7	07000-13032	O-RING.....O形圈	2	32501-
8	07371-31049	FLANGE.....法兰	4	32501-
9	07372-21035	BOLT.....螺栓	8	32501-
10	01643-51032	WASHER.....垫圈	8	32501-
11	07000-13035	O-RING.....O形圈	1	32501-
12	07372-21040	BOLT.....螺栓	4	32501-
13	01643-51032	WASHER.....垫圈	4	32501-
14	207-62-52610	HOSE.....软管	1	32501-
15	07000-13032	O-RING.....O形圈	2	32501-
16	07371-31049	FLANGE.....法兰	4	32501-
17	07372-21035	BOLT.....螺栓	8	32501-
18	01643-51032	WASHER.....垫圈	8	32501-
19	207-62-61531	BRACKET.....支架	1	32501-
20	07283-33450	CLIP.....管夹	4	32501-
	07283-33442	CLIP.....管夹	4	
21	01599-01011	NUT.....螺母	8	32501-
22	01643-31032	WASHER.....垫圈	8	32501-
23	207-62-61451	TUBE.....硬管	1	32501-

FIG. H1220-02A0 ARM AND BUCKET LINE (VALVE BUCKET LINE)
小臂和铲斗(铲斗油路)



PWB1355

FIG NO. :H1220-02A0

INDEX	PART NO.	DESCRIPTION	Q' TY	SERIAL NO.
1	207-62-61360	TUBE.....硬管	1	32501-
2	207-62-61370	TUBE.....硬管	1	32501-
3	07000-13035	O-RING.....O形圈	2	32501-
4	07372-21040	BOLT.....螺栓	8	32501-
5	01643-51032	WASHER.....垫圈	8	32501-
6	207-62-52610	HOSE.....软管	2	32501-
7	07000-13032	O-RING.....O形圈	4	32501-
8	07371-31049	FLANGE.....法兰	8	32501-
9	07372-21035	BOLT.....螺栓	16	32501-
10	01643-51032	WASHER.....垫圈	16	32501-
11	207-62-61481	BRACKET.....支架	1	32501-
12	07283-33450	CLIP.....管夹	4	32501-
	07283-33442	CLIP.....管夹	4	
13	01599-01011	NUT.....螺母	8	32501-
14	01643-31032	WASHER.....垫圈	8	32501-

FIG. H1240-01A0A DRIFT PRIVENTIVE (BOOM) (#32501-)
大臂保持阀

FIG NO. :H1240-01A0A

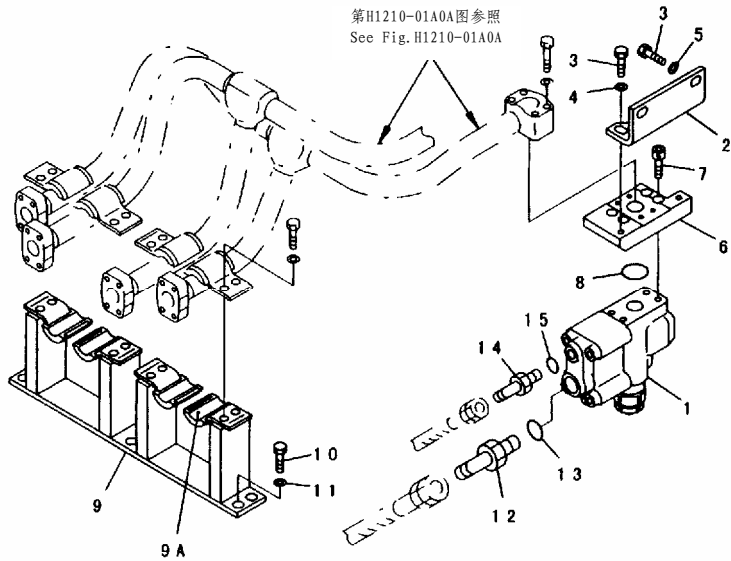

PWB7451

INDEX	PART NO.	DESCRIPTION	Q' TY	SERIAL NO.
1	(702-21-04601)	LOCK VALVE ASS' Y.....锁阀总成	1	32501-
2	207-62-61860	BRACKET.....支架	1	32501-
3	01010-81230	BOLT.....螺栓	4	32501-
4	01643-31232	WASHER.....垫圈	2	32501-
5	175-54-34170	WASHER.....垫圈	2	32501-
6	207-62-61870	FLANGE.....法兰	1	32501-
7	01252-71035	BOLT.....螺栓	4	32501-
8	07000-13035	O-RING.....O形圈	1	32501-
9	207-62-61850	BRACKET.....支架	1	32501-
10	01010-81230	BOLT.....螺栓	6	32501-
11	01643-31232	WASHER.....垫圈	6	32501-
12	07235-10522	ELBOW.....接头	1	32501-
13	07002-12434	O-RING.....O形圈	1	32501-
14	07235-10311	ELBOW.....接头	1	32501-
15	07002-11423	O-RING.....O形圈	1	32501-

FIG. H1240-01A1 DRIFT PRIVENTIVE (BOOM AND ARM) (LOCK VALVE) (#32501-)
保持阀(大臂和小臂)(锁阀)

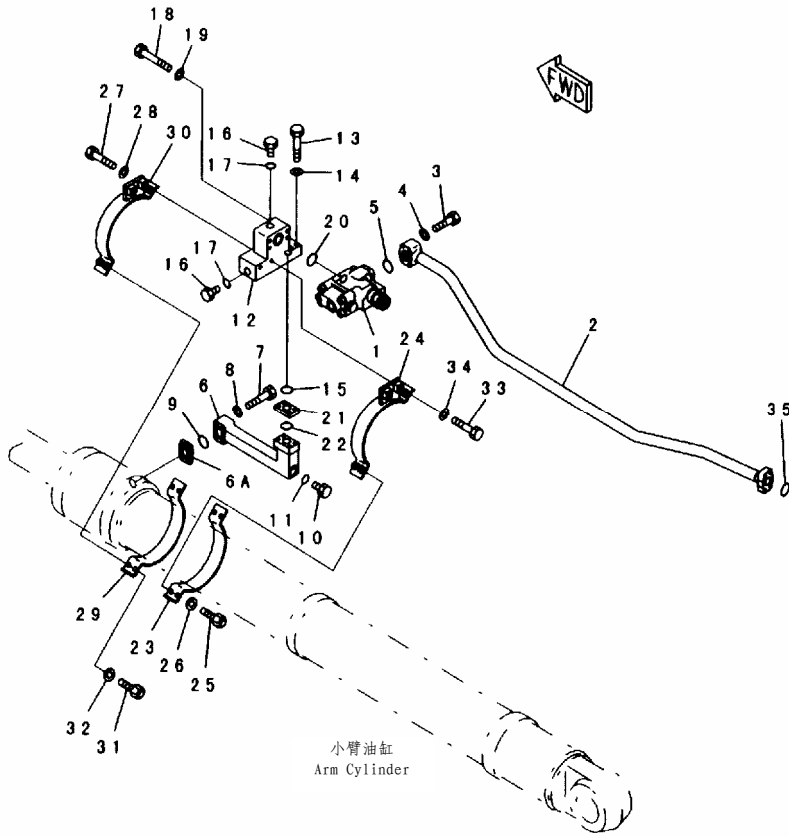

PWB6686

FIG NO. :H1240-01A1

INDEX	PART NO.	DESCRIPTION	Q' TY	SERIAL NO.
1	(702-21-04601)	LOCK VALVE ASS' Y.....锁阀总成	1	32501-
2	208-62-62330	TUBE.....硬管	1	32501-
	208-62-61150	TUBE.....硬管	1	
3	01010-81060	BOLT.....螺栓	4	32501-
4	01643-31032	WASHER.....垫圈	4	32501-
5	07000-13035	O-RING.....O形圈	1	32501-
6	207-62-54870	BLOCK.....接头	1	32501-
6A	207-62-61960	FLANGE.....法兰	1	32501-
7	01010-81070	BOLT.....螺栓	4	32501-
	01010-81060	BOLT.....螺栓	4	
8	01643-31032	WASHER.....垫圈	4	32501-
9	07000-13035	O-RING.....O形圈	1	32501-
10	206-62-43550	PLUG.....堵塞	1	32501-
11	07002-12434	O-RING.....O形圈	1	32501-
12	207-62-63160	BLOCK.....接头	1	32501-
13	01010-81070	BOLT.....螺栓	4	32501-
14	01643-31032	WASHER.....垫圈	4	32501-
15	07000-13030	O-RING.....O形圈	1	32501-
16	206-62-43550	PLUG.....堵塞	2	32501-
17	07002-12434	O-RING.....O形圈	2	32501-
18	01010-81080	BOLT.....螺栓	4	32501-
19	01643-31032	WASHER.....垫圈	4	32501-
20	07000-13035	O-RING.....O形圈	1	32501-
21	205-62-73560	SPACER.....调整垫片	1	32501-
22	07000-13030	O-RING.....O形圈	1	32501-
23	707-88-95820	BAND.....绑带	1	32501-
24	208-62-62350	BRACKET.....支架	1	32501-
	208-62-54841	BRACKET.....支架	1	
25	01010-81240	BOLT.....螺栓	4	32501-
26	01643-31232	WASHER.....垫圈	4	32501-
27	01010-81250	BOLT.....螺栓	2	32501-
28	01643-31232	WASHER.....垫圈	2	32501-
29	707-88-95820	BAND.....绑带	1	32501-
30	208-62-62340	BRACKET.....支架	1	32501-
	208-62-54841	BRACKET.....支架	1	
31	01010-81240	BOLT.....螺栓	4	32501-
32	01643-31232	WASHER.....垫圈	4	32501-
33	01010-81245	BOLT.....螺栓	2	32501-
34	01643-31232	WASHER.....垫圈	2	32501-
35	07000-13035	O-RING.....O形圈	1	32501-

FIG. H1240-01A4 DRIFT PRIVENTIVE (BOOM AND ARM) (LOCK VALVE) (#32501-)
保持阀(大臂和小臂)(锁阀)

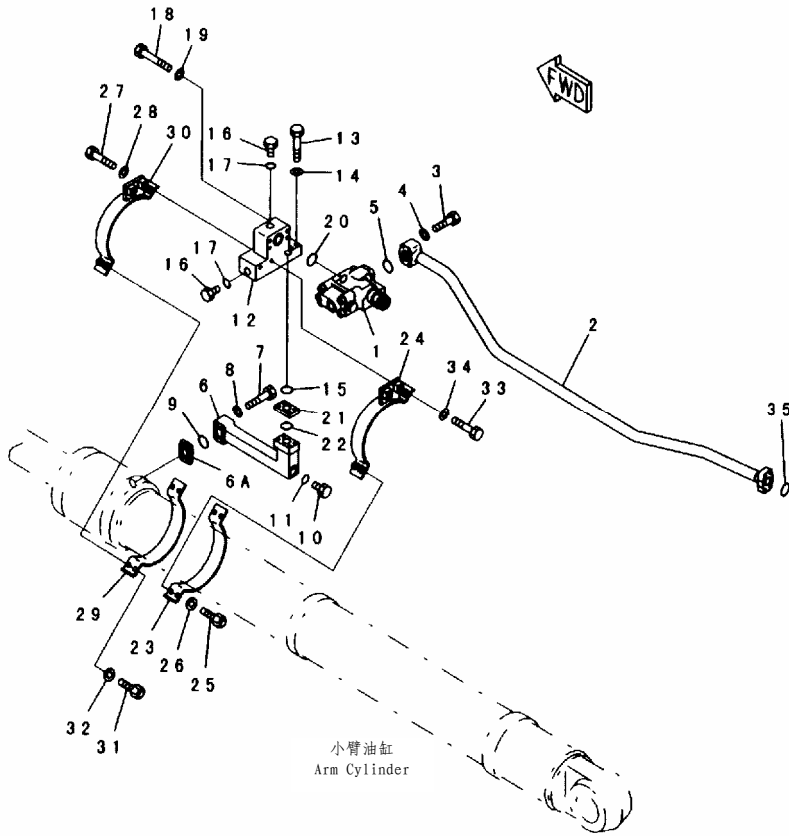

PWB6686

FIG NO. :H1240-01A4

INDEX	PART NO.	DESCRIPTION	Q' TY	SERIAL NO.
1	(702-21-04601)	LOCK VALVE ASS' Y.....锁阀总成	1	32501-
2	208-62-62360	TUBE.....硬管	1	32501-
	208-62-61180	TUBE.....硬管	1	
3	01010-81060	BOLT.....螺栓	4	32501-
4	01643-31032	WASHER.....垫圈	4	32501-
5	07000-13035	O-RING.....O形圈	1	32501-
6	207-62-54870	BLOCK.....接头	1	32501-
6A	207-62-61960	FLANGE.....法兰	1	32501-
7	01010-81070	BOLT.....螺栓	4	32501-
	01010-81060	BOLT.....螺栓	4	
8	01643-31032	WASHER.....垫圈	4	32501-
9	07000-13035	O-RING.....O形圈	1	32501-
10	206-62-43550	PLUG.....堵塞	1	32501-
11	07002-12434	O-RING.....O形圈	1	32501-
12	207-62-63160	BLOCK.....接头	1	32501-
13	01010-81070	BOLT.....螺栓	4	32501-
14	01643-31032	WASHER.....垫圈	4	32501-
15	07000-13030	O-RING.....O形圈	1	32501-
16	206-62-43550	PLUG.....堵塞	2	32501-
17	07002-12434	O-RING.....O形圈	2	32501-
18	01010-81080	BOLT.....螺栓	4	32501-
19	01643-31032	WASHER.....垫圈	4	32501-
20	07000-13035	O-RING.....O形圈	1	32501-
21	205-62-73560	SPACER.....调整垫片	1	32501-
22	07000-13030	O-RING.....O形圈	1	32501-
23	707-88-95820	BAND.....绑带	1	32501-
24	208-62-62350	BRACKET.....支架	1	32501-
	208-62-54841	BRACKET.....支架	1	
25	01010-81240	BOLT.....螺栓	4	32501-
26	01643-31232	WASHER.....垫圈	4	32501-
27	01010-81250	BOLT.....螺栓	2	32501-
28	01643-31232	WASHER.....垫圈	2	32501-
29	707-88-95820	BAND.....绑带	1	32501-
30	208-62-62340	BRACKET.....支架	1	32501-
	208-62-54831	BRACKET.....支架	1	
31	01010-81240	BOLT.....螺栓	4	32501-
32	01643-31232	WASHER.....垫圈	4	32501-
33	01010-81245	BOLT.....螺栓	2	32501-
34	01643-31232	WASHER.....垫圈	2	32501-
35	07000-13035	O-RING.....O形圈	1	32501-

FIG. H1240-02A1 DRIFT PRIVENITIVE (BOOM AND ARM) (LOCK VALVE PIPING) (#32501-)
保持阀(大臂和小臂)(锁阀管路)

FIG NO. :H1240-02A1

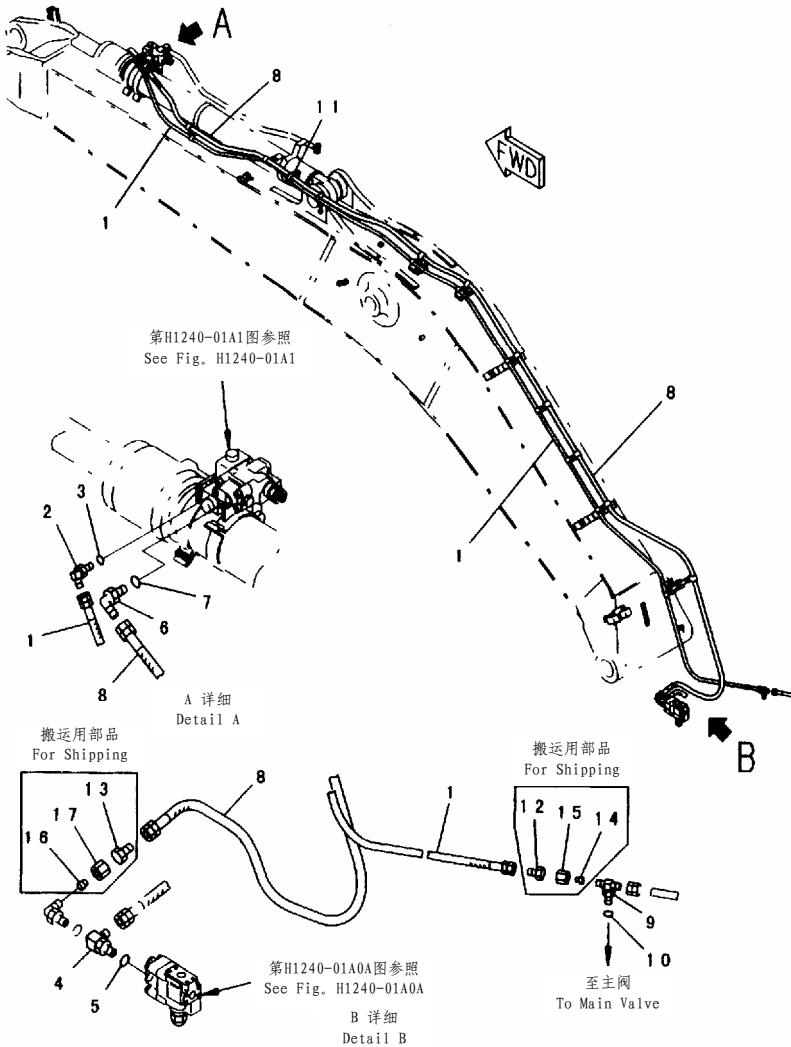

PWB6687

INDEX	PART NO.	DESCRIPTION	Q' TY	SERIAL NO.
1	07096-00380	HOSE.....软管	1	32501-
2	07235-10311	ELBOW.....接头	1	32501-
	□207-62-33920	ELBOW.....接头	1	
3	07002-11423	O-RING.....O形圈	1	32501-
4	207-62-56270	ELBOW.....接头	1	32501-
5	07002-12434	O-RING.....O形圈	1	32501-
6	07235-10522	ELBOW.....接头	1	32501-
7	07002-12434	O-RING.....O形圈	1	32501-
8	07102-20587	HOSE.....软管	1	32501-
	07102-20580	HOSE.....软管	1	
9	203-62-58440	TEE.....T形件	1	32501-
	20Y-62-11780	ELBOW.....接头	1	
10	07002-11423	O-RING.....O形圈	1	32501-
11	08034-20823	BAND.....绑带	2	32501-
12	07376-50315	PLUG.....堵塞	1	32501-
13	07376-50522	PLUG.....堵塞	1	32501-
14	07222-00312	PLUG.....堵塞	1	32501-
15	07221-20315	NUT.....螺栓	1	32501-
16	07222-00515	PLUG.....堵塞	1	32501-
17	07221-20522	NUT.....螺栓	1	32501-

FIG. H1240-02A4 DRIFT PRIVENTIVE (BOOM AND ARM) (LOCK VALVE PIPING) (#32501-)
保持阀(大臂和小臂)(锁阀管路)

FIG NO. :H1240-02A4

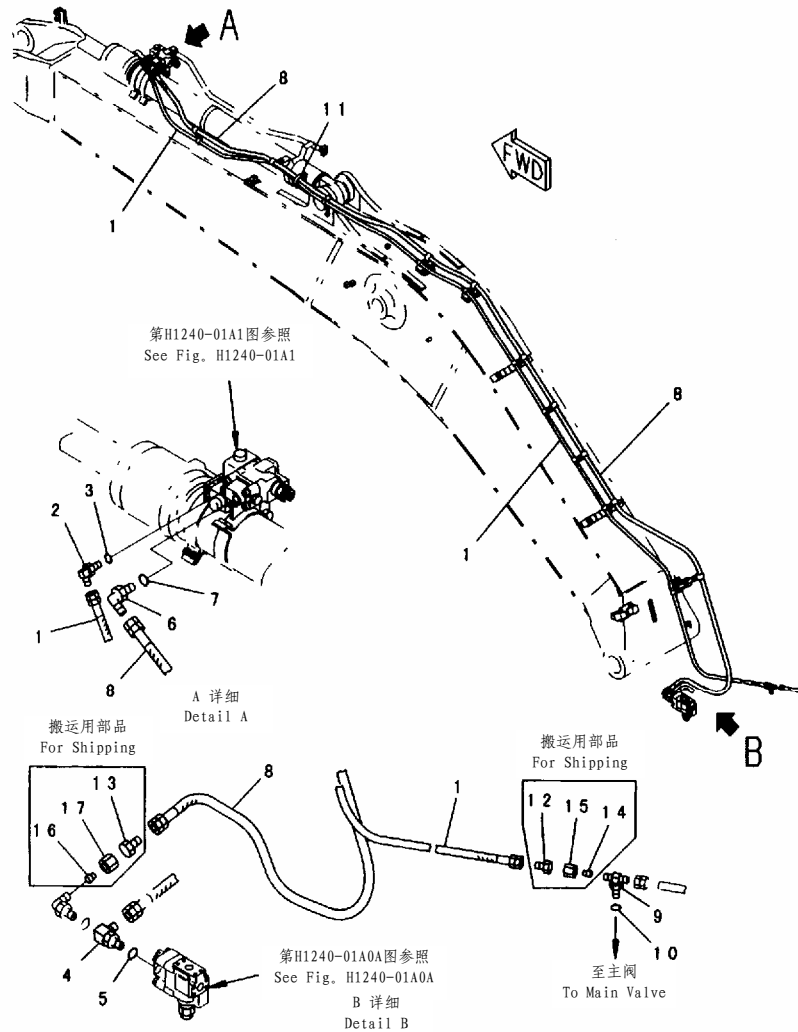

INDEX	PART NO.	DESCRIPTION	Q' TY	SERIAL NO.
1	07096-00382	HOSE.....软管	1	32501-
2	07235-10311	ELBOW.....接头	1	32501-
	□207-62-33920	ELBOW.....接头	1	
3	07002-11423	O-RING.....O形圈	1	32501-
4	207-62-56270	ELBOW.....接头	1	32501-
5	07002-12434	O-RING.....O形圈	1	32501-
6	07235-10522	ELBOW.....接头	1	32501-
7	07002-12434	O-RING.....O形圈	1	32501-
8	07102-20589	HOSE.....软管	1	32501-
	07102-20582	HOSE.....软管	1	
9	203-62-58440	TEE.....T形件	1	32501-
	20Y-62-11780	ELBOW.....接头	1	
10	07002-11423	O-RING.....O形圈	1	32501-
11	08034-20823	BAND.....绑带	2	32501-
12	07376-50315	PLUG.....堵塞	1	32501-
13	07376-50522	PLUG.....堵塞	1	32501-
14	07222-00312	PLUG.....堵塞	1	32501-
15	07221-20315	NUT.....螺栓	1	32501-
16	07222-00515	PLUG.....堵塞	1	32501-
17	07221-20522	NUT.....螺栓	1	32501-

FIG. H1240-03A1 DRIFT PRIVENTIVE (BOOM AND ARM) (LOCK VALVE CLAMP) (#32501-)
保持阀(大臂和小臂)(锁阀线夹)

FIG NO. :H1240-03A1

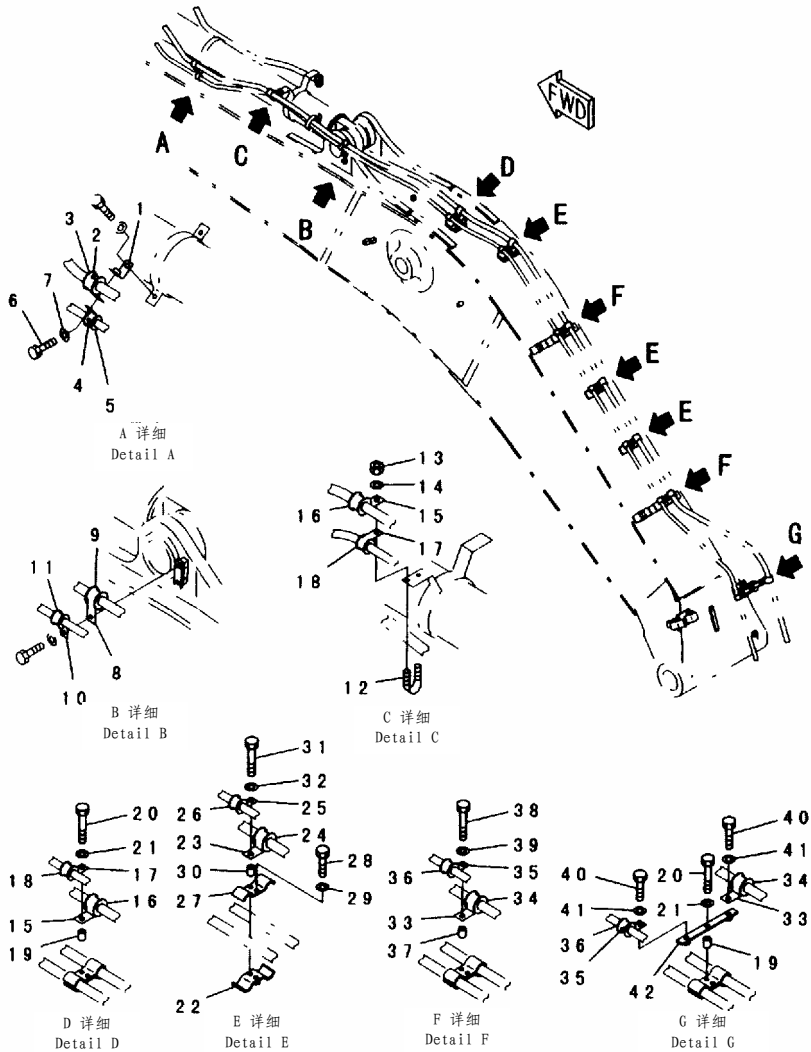

PDB6669

INDEX	PART NO.	DESCRIPTION	Q' TY	SERIAL NO.
1	17M-49-15260	BRACKET..... 支架	1	32501-
2	04434-53212	CLIP..... 管夹	1	32501-
3	07095-20523	CUSHION..... 减振垫	1	32501-
4	04434-52512	CLIP..... 管夹	1	32501-
5	07095-20318	CUSHION..... 减振垫	1	32501-
6	01010-81230	BOLT..... 螺栓	1	32501-
7	01643-31232	WASHER..... 垫圈	1	32501-
8	04434-53212	CLIP..... 管夹	1	32501-
9	07095-20523	CUSHION..... 减振垫	1	32501-
10	04434-52512	CLIP..... 管夹	1	32501-
11	07095-20318	CUSHION..... 减振垫	1	32501-
12	07283-23450	CLIP..... 管夹	1	32501-
13	01599-01011	NUT..... 螺栓	2	32501-
14	01643-31032	WASHER..... 垫圈	2	32501-
15	04434-53212	CLIP..... 管夹	2	32501-
16	07095-20523	CUSHION..... 减振垫	2	32501-
17	04434-52512	CLIP..... 管夹	2	32501-
18	07095-20318	CUSHION..... 减振垫	2	32501-
19	120-54-42430	SPACER..... 调整垫片	2	32501-
20	01010-81265	BOLT..... 螺栓	2	32501-
21	01643-31232	WASHER..... 垫圈	2	32501-
22	207-62-55160	CLAMP..... 卡箍	3	32501-
23	04434-53212	CLIP..... 管夹	3	32501-
24	07095-20523	CUSHION..... 减振垫	3	32501-
25	04434-52512	CLIP..... 管夹	3	32501-
26	07095-20318	CUSHION..... 减振垫	3	32501-
27	207-62-54760	CLAMP..... 卡箍	3	32501-
28	01010-81230	BOLT..... 螺栓	3	32501-
29	01643-31232	WASHER..... 垫圈	3	32501-
30	120-54-42430	SPACER..... 调整垫片	3	32501-
31	01010-81255	BOLT..... 螺栓	3	32501-
32	01643-31232	WASHER..... 垫圈	3	32501-
33	04434-53212	CLIP..... 管夹	3	32501-
34	07095-20523	CUSHION..... 减振垫	3	32501-
35	04434-52512	CLIP..... 管夹	3	32501-
36	07095-20318	CUSHION..... 减振垫	3	32501-
37	120-54-42430	SPACER..... 调整垫片	2	32501-
38	01010-81265	BOLT..... 螺栓	2	32501-
39	01643-31232	WASHER..... 垫圈	2	32501-
40	01010-81230	BOLT..... 螺栓	2	32501-
41	01643-31232	WASHER..... 垫圈	2	32501-
42	207-62-63180	PLATE..... 板	1	32501-

FIG. H1270-01A0 ATTACHMENT LINE (BRACKET)
备用管路 (支架)

FIG NO. :H1270-01A0

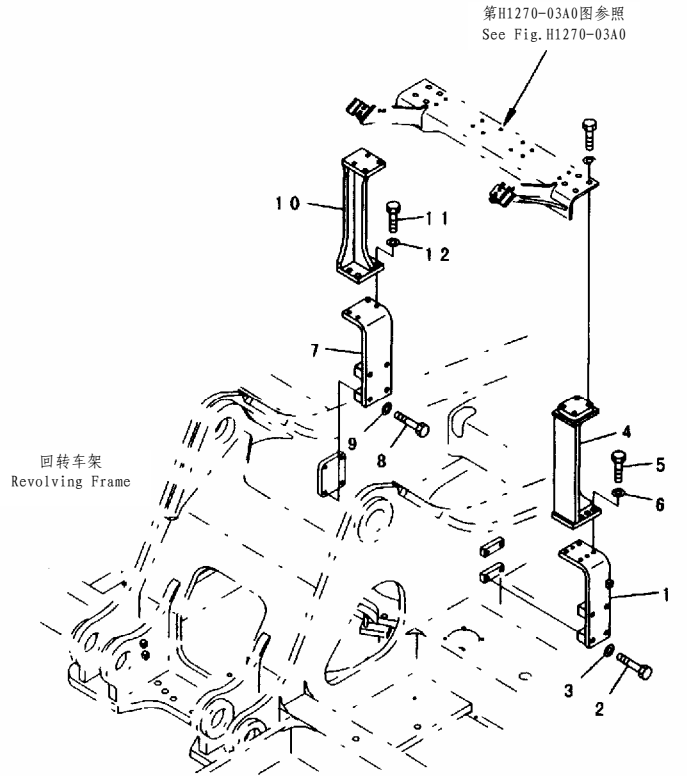

PDB2615

INDEX	PART NO.	DESCRIPTION	Q' TY	SERIAL NO.
1	207-970-6110	BRACKET..... 支架	1	32501-
2	01010-81690	BOLT..... 螺栓	4	32501-
3	01643-31645	WASHER..... 垫圈	4	32501-
4	207-970-6120	BRACKET..... 支架	1	32501-
5	01010-81650	BOLT..... 螺栓	6	32501-
6	01643-31645	WASHER..... 垫圈	6	32501-
7	207-970-6160	BRACKET..... 支架	1	32501-
8	01010-81690	BOLT..... 螺栓	4	32501-
9	01643-31645	WASHER..... 垫圈	4	32501-
10	207-970-6140	BRACKET..... 支架	1	32501-
11	01010-81650	BOLT..... 螺栓	4	32501-
12	01643-31645	WASHER..... 垫圈	4	32501-

FIG. H1270-01A4 ATTACHMENT LINE (BOTTOM DUMP LINE) (LOADER)
 备用管路 (开斗管路) (正铲)

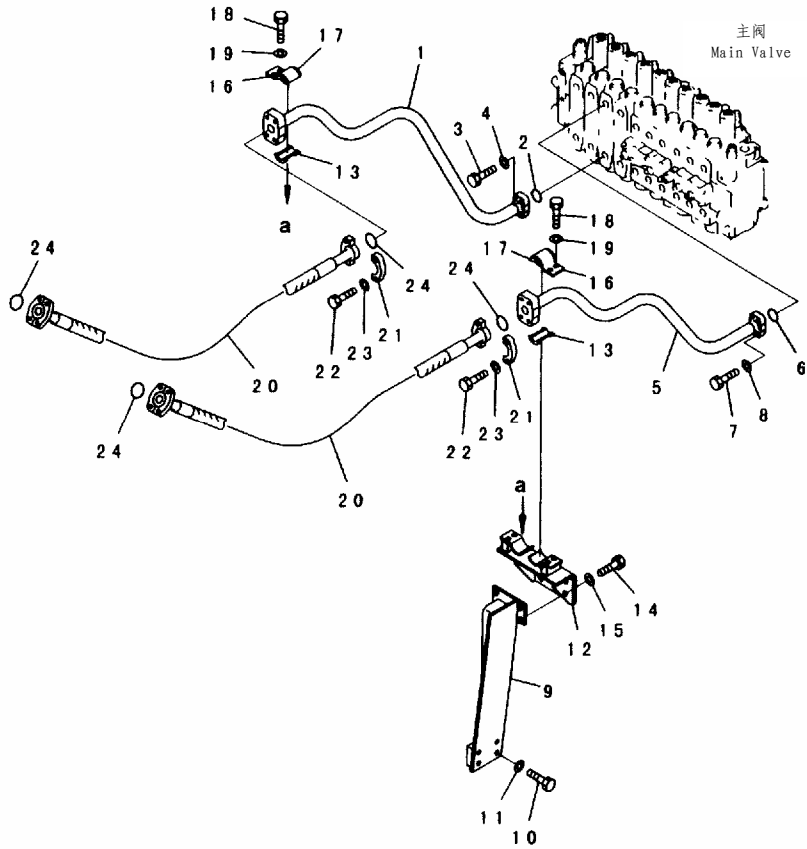

PEB1745

FIG NO. :H1270-01A4

INDEX	PART NO.	DESCRIPTION	Q' TY	SERIAL NO.
1	208-62-67110	TUBE	1	32501-
2	07000-13035	O-RING.....	1	32501-
3	07372-21040	BOLT.....	4	32501-
4	01643-51032	WASHER.....	4	32501-
5	208-62-67120	TUBE	1	32501-
6	07000-13035	O-RING.....	1	32501-
7	07372-21040	BOLT.....	4	32501-
8	01643-51032	WASHER.....	4	32501-
9	208-62-67130	BRACKET.....	1	32501-
10	01010-81255	BOLT.....	4	32501-
11	01643-31232	WASHER.....	4	32501-
12	208-62-67140	BRACKET.....	1	32501-
13	205-62-73430	SEAT.....	2	32501-
14	01010-81235	BOLT.....	4	32501-
15	01643-31232	WASHER.....	4	32501-
16	207-62-52430	CLAMP.....	2	32501-
17	205-62-73430	SEAT.....	1	32501-
18	01010-81230	BOLT.....	4	32501-
19	01643-31232	WASHER.....	4	32501-
20	07099-01218	HOSE.....	2	32501-
	07099-01217	HOSE.....	2	
21	07371-51260	FLANGE.....	8	32501-
22	07372-21245	BOLT.....	16	32501-
	01010-81245	BOLT.....	16	
23	01643-51232	WASHER.....	16	32501-
	01643-31232	WASHER.....	16	
24	07000-13038	O-RING.....	4	32501-

FIG. H1270-01A5 ATTACHMENT LINE (RELIEF VALVE) (250 KG/CM²)
 备用管路(溢流阀)

FIG NO. :H1270-01A5

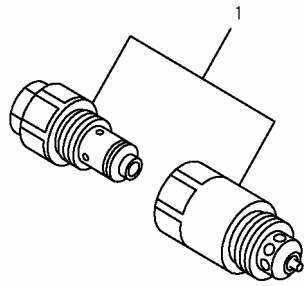

PWB6401

INDEX	PART NO.	DESCRIPTION	Q' TY	SERIAL NO.
1	709-70-75100	VALVE ASS' Y, 250KG..... 阀总成, 250KG	1	32501-

FIG. H1270-01A6 ATTACHMENT LINE (RELIEF VALVE) (220 KG/CM2)
 备用管路(溢流阀)

FIG NO. :H1270-01A6

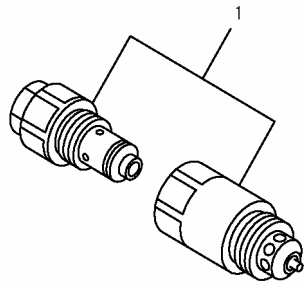

PWB6401

INDEX	PART NO.	DESCRIPTION	Q' TY	SERIAL NO.
1	709-70-74700	VALVE ASS' Y..... 阀总成	1	32501-

FIG. H1270-02A0 ATTACHMENT LINE (VALVE SIDE)
备用管路 (阀侧)

FIG NO. :H1270-02A0

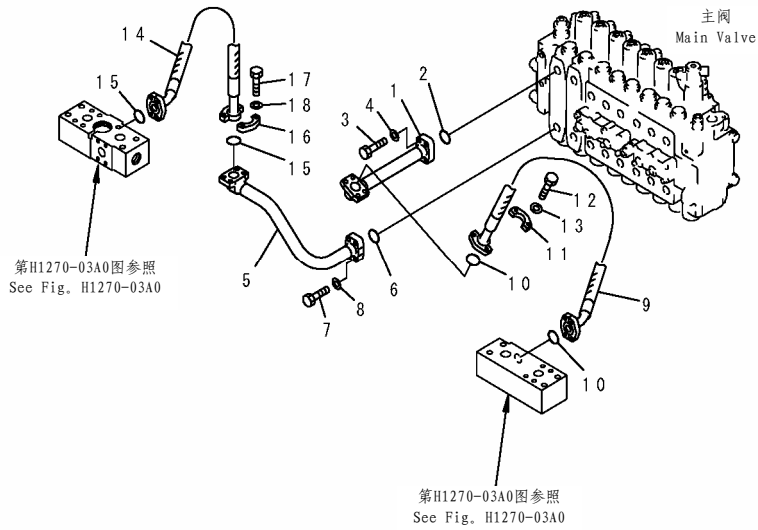

PEB2616

INDEX	PART NO.	DESCRIPTION	Q' TY	SERIAL NO.
1	207-970-6240	TUBE.....硬管	1	32501-
2	07000-13035	O-RING.....O形圈	1	32501-
3	07372-21040	BOLT.....螺栓	4	32501-
4	01643-51032	WASHER.....垫圈	4	32501-
5	207-970-6250	TUBE.....硬管	1	32501-
6	07000-13035	O-RING.....O形圈	1	32501-
7	07372-21040	BOLT.....螺栓	4	32501-
8	01643-51032	WASHER.....垫圈	4	32501-
9	21T-62-12140	HOSE.....软管	1	32501-
10	07000-13032	O-RING.....O形圈	2	32501-
11	07371-31049	FLANGE.....法兰	4	32501-
12	07372-21035	BOLT.....螺栓	8	32501-
13	01643-51032	WASHER.....垫圈	8	32501-
14	21T-62-12140	HOSE.....软管	1	32501-
15	07000-13032	O-RING.....O形圈	2	32501-
16	07371-31049	FLANGE.....法兰	4	32501-
17	07372-21035	BOLT.....螺栓	8	32501-
18	01643-51032	WASHER.....垫圈	8	32501-

FIG. H1270-03A0 ATTACHMENT LINE (1 ACTUATOR) (CROSS VALVE AND BRACKET)
 备用管路(1路备用)(十字阀和支架)

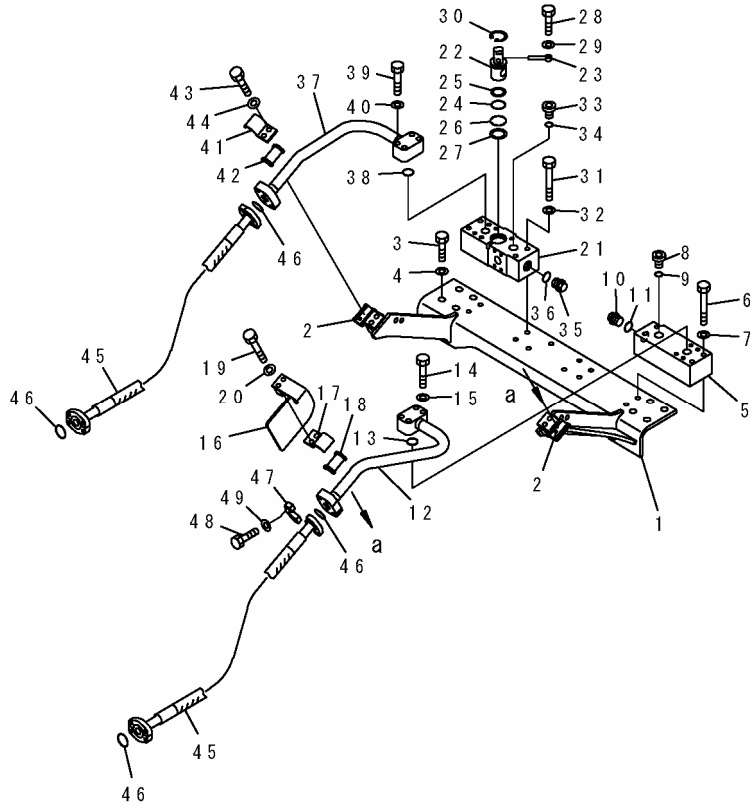

PDB2617

FIG NO. :H1270-03A0

INDEX	PART NO.	DESCRIPTION	Q' TY	SERIAL NO.
1	207-970-6130	FRAME..... 车架	1	32501-
2	205-62-73430	SEAT..... 座	2	32501-
3	01010-81640	BOLT..... 螺栓	8	32501-
4	01643-31645	WASHER..... 垫圈	8	32501-
5	207-970-6190	BLOCK..... 接头	1	32501-
6	01011-81205	BOLT..... 螺栓	4	32501-
7	01643-31232	WASHER..... 垫圈	4	32501-
8	07040-12414	PLUG..... 堵塞	1	32501-
9	07002-12434	O-RING..... O形圈	1	32501-
10	706-77-71670	PLUG..... 堵塞	1	32501-
11	07002-13034	O-RING..... O形圈	1	32501-
12	207-970-6220	TUBE..... 硬管	1	32501-
13	07000-13032	O-RING..... O形圈	1	32501-
14	01010-81265	BOLT..... 螺栓	4	32501-
15	01643-31232	WASHER..... 垫圈	4	32501-
16	207-970-5190	BRACKET..... 支架	1	32501-
17	207-62-52430	CLAMP..... 卡箍	1	32501-
18	205-62-73430	SEAT..... 座	1	32501-
19	01010-81270	BOLT..... 螺栓	2	32501-
20	01643-31232	WASHER..... 垫圈	2	32501-
21	207-970-6201	VALVE ASS'Y..... 阀总成	1	32501-
22	☆	BLOCK..... 接头	1	32501-
23	207-970-1630	SHAFT..... 轴	1	32501-
24	202-970-2210	PIN..... 销	1	32501-
25	07000-13042	O-RING..... O形圈	1	32501-
26	07001-03042	RING..... 隔圈	1	32501-
27	07000-13048	O-RING..... O形圈	1	32501-
28	07001-03048	RING..... 隔圈	1	32501-
29	01010-81230	BOLT..... 螺栓	1	32501-
30	01643-31232	WASHER..... 垫圈	1	32501-
31	04065-05220	RING..... 隔圈	1	32501-
32	01011-81205	BOLT..... 螺栓	4	32501-
33	01643-31232	WASHER..... 垫圈	4	32501-
34	07040-12414	PLUG..... 堵塞	1	32501-
35	07002-12434	O-RING..... O形圈	1	32501-
36	706-77-71670	PLUG..... 堵塞	1	32501-
37	07002-13034	O-RING..... O形圈	1	32501-
38	07000-13034	O-RING..... O形圈	1	32501-
39	207-970-6230	TUBE..... 硬管	1	32501-
40	07000-13032	O-RING..... O形圈	1	32501-
41	01010-81265	BOLT..... 螺栓	4	32501-
42	01643-31232	WASHER..... 垫圈	4	32501-
43	207-62-52430	CLAMP..... 卡箍	1	32501-

FIG NO. :H1270-03A0

INDEX	PART NO.	DESCRIPTION	Q' TY	SERIAL NO.
42	205-62-73430	SEAT..... 座	1	32501-
43	01010-81230	BOLT..... 螺栓	2	32501-
44	01643-31232	WASHER..... 垫圈	2	32501-
45	07099-01216	HOSE..... 软管	1	32501-
46	07000-13038	O-RING..... O形圈	2	32501-
47	07371-51260	FLANGE..... 法兰	8	32501-
48	01010-81245	BOLT..... 螺栓	16	32501-
49	01643-31232	WASHER..... 垫圈	16	32501-

FIG. H1270-03A1 ATTACHMENT LINE (2 ACTUATOR) (CROSS VALVE AND BRACKET)
 备用管路(2路备用)(十字阀和支架)

FIG NO. :H1270-03A1

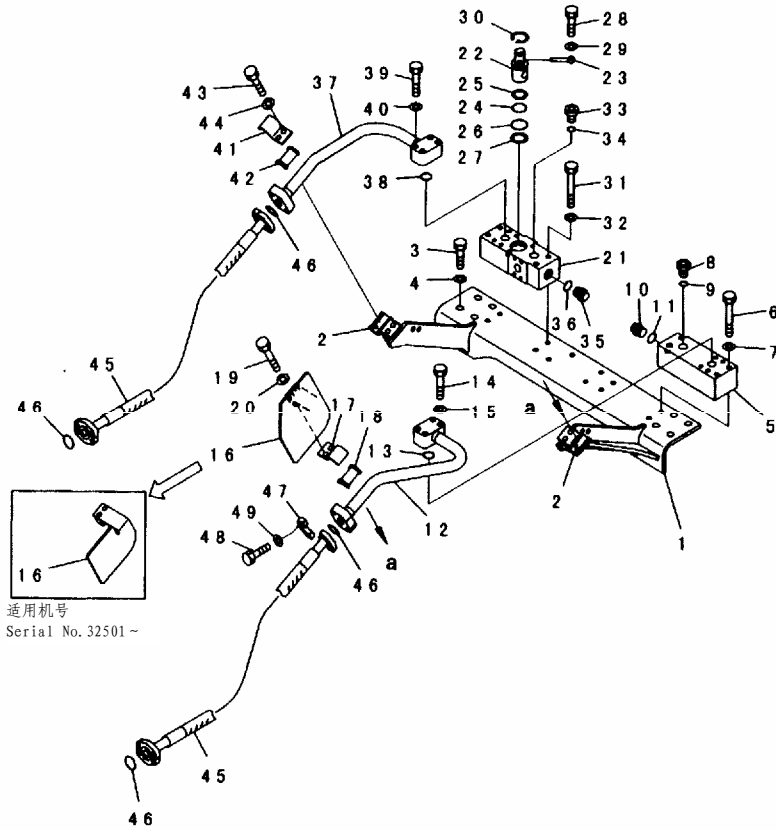

适用机号
 Serial No. 32501 ~

PWL0813

INDEX	PART NO.	DESCRIPTION	Q' TY	SERIAL NO.
1	207-970-6130	FRAME..... 车架	1	32501-
2	205-62-73430	SEAT..... 座	2	32501-
3	01010-81640	BOLT..... 螺栓	8	32501-
4	01643-31645	WASHER..... 垫圈	8	32501-
5	207-970-6190	BLOCK..... 接头	1	32501-
6	01011-81205	BOLT..... 螺栓	4	32501-
7	01643-31232	WASHER..... 垫圈	4	32501-
8	07040-12414	PLUG..... 堵塞	1	32501-
9	07002-12434	O-RING..... O形圈	1	32501-
10	706-77-71670	PLUG..... 堵塞	1	32501-
11	07002-13034	O-RING..... O形圈	1	32501-
12	207-970-6220	TUBE..... 硬管	1	32501-
13	07000-13032	O-RING..... O形圈	1	32501-
14	01010-81265	BOLT..... 螺栓	4	32501-
15	01643-31232	WASHER..... 垫圈	4	32501-
16	207-970-5190	BRACKET..... 支架	1	32501-
	207-970-6470	BRACKET..... 支架	1	32501-
17	207-62-52430	CLAMP..... 卡箍	1	32501-
18	205-62-73430	SEAT..... 座	1	32501-
19	01010-81270	BOLT..... 螺栓	2	32501-
20	01643-31232	WASHER..... 垫圈	2	32501-
	207-970-6201	VALVE ASS'Y..... 阀总成	1	32501-
21	☆	BLOCK..... 接头	1	32501-
22	207-970-1630	SHAFT..... 轴	1	32501-
23	202-970-2210	PIN..... 销	1	32501-
24	07000-13042	O-RING..... O形圈	1	32501-
25	07001-03042	RING..... 隔圈	1	32501-
26	07000-13048	O-RING..... O形圈	1	32501-
27	07001-03048	RING..... 隔圈	1	32501-
28	01010-81230	BOLT..... 螺栓	1	32501-
29	01643-31232	WASHER..... 垫圈	1	32501-
30	04065-05220	RING..... 隔圈	1	32501-
31	01011-81205	BOLT..... 螺栓	4	32501-
32	01643-31232	WASHER..... 垫圈	4	32501-
33	07040-12414	PLUG..... 堵塞	1	32501-
34	07002-12434	O-RING..... O形圈	1	32501-
35	706-77-71670	PLUG..... 堵塞	1	32501-
36	07002-13034	O-RING..... O形圈	1	32501-
37	207-970-6230	TUBE..... 硬管	1	32501-
38	07000-13032	O-RING..... O形圈	1	32501-
39	01010-81265	BOLT..... 螺栓	4	32501-
40	01643-31232	WASHER..... 垫圈	4	32501-

FIG NO. :H1270-03A1

INDEX	PART NO.	DESCRIPTION	Q' TY	SERIAL NO.
41	207-62-52430	CLAMP..... 卡箍	1	32501-
42	205-62-73430	. SEAT..... 座	1	32501-
43	01010-81230	BOLT..... 螺栓	2	32501-
44	01643-31232	WASHER..... 垫圈	2	32501-
45	07099-01216	HOSE..... 软管	1	32501-
46	07000-13038	O-RING..... O形圈	2	32501-
47	07371-51260	FLANGE..... 法兰	8	32501-
48	01010-81245	BOLT..... 螺栓	16	32501-
49	01643-31232	WASHER..... 垫圈	16	32501-

FIG. H1270-04A0 ATTACHMENT LINE (1 ACTUATOR) (RETURN LINE)
 备用管路 (1路备用) (回油回路)

FIG NO. :H1270-04A0

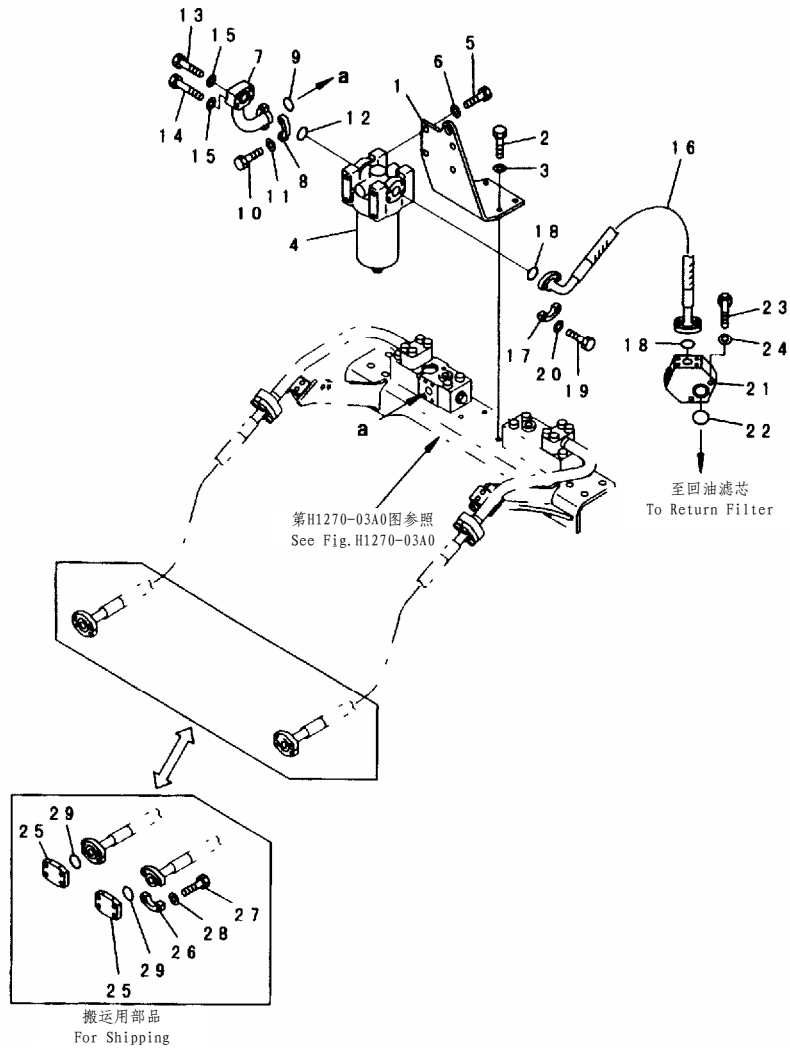

PDB2619

INDEX	PART NO.	DESCRIPTION	Q' TY	SERIAL NO.
1	207-970-6150	BRACKET..... 支架	1	32501-
2	01010-81240	BOLT..... 螺栓	4	32501-
3	01643-31232	WASHER..... 垫圈	4	32501-
4	(207-970-5110)	FILTER ASS' Y..... 滤清器总成	1	32501-
5	01010-81635	BOLT..... 螺栓	4	32501-
6	01643-31645	WASHER..... 垫圈	4	32501-
7	207-970-6270	TUBE..... 硬管	1	32501-
8	07371-31255	FLANGE..... 法兰	2	32501-
9	07000-13038	O-RING..... O形圈	1	32501-
10	07372-21035	BOLT..... 螺栓	4	32501-
11	01643-51032	WASHER..... 垫圈	4	32501-
12	07000-13038	O-RING..... O形圈	1	32501-
13	01010-81055	BOLT..... 螺栓	2	32501-
14	01010-81060	BOLT..... 螺栓	2	32501-
15	01643-31032	WASHER..... 垫圈	4	32501-
16	07298-01210	HOSE..... 软管	1	32501-
17	07371-31255	FLANGE..... 法兰	4	32501-
18	07000-13038	O-RING..... O形圈	2	32501-
19	07372-21035	BOLT..... 螺栓	8	32501-
20	01643-51032	WASHER..... 垫圈	8	32501-
21	208-62-67190	BLOCK..... 接头	1	32501-
22	07000-13048	O-RING..... O形圈	1	32501-
23	01010-81265	BOLT..... 螺栓	2	32501-
24	01643-31232	WASHER..... 垫圈	2	32501-
25	07379-01260	FLANGE..... 法兰	2	32501-
26	07371-51260	FLANGE..... 法兰	4	32501-
27	01010-81245	BOLT..... 螺栓	8	32501-
28	01643-31232	WASHER..... 垫圈	8	32501-
29	07000-13038	O-RING..... O形圈	2	32501-

FIG. H1272-01A0 ATTACHMENT LINE (2 ACTUATOR)
备用管路 (2路备用)

FIG NO. :H1272-01A0

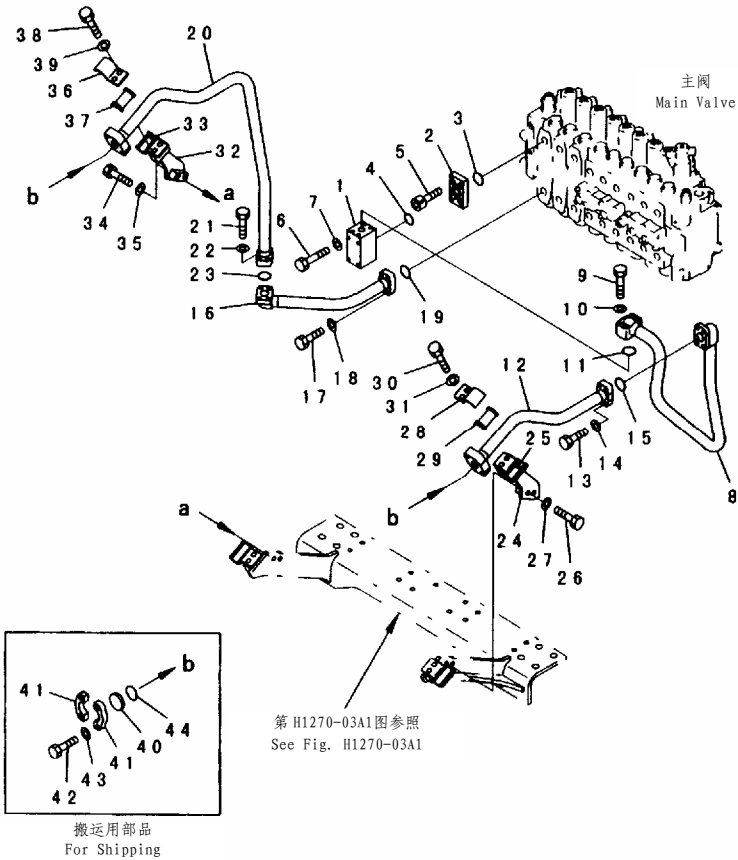

PEB2620

INDEX	PART NO.	DESCRIPTION	Q' TY	SERIAL NO.
1	20Y-62-25110	BLOCK..... 接头	1	32501-
2	20Y-62-25120	PLATE..... 板	1	32501-
3	07000-13030	O-RING..... O形圈	1	32501-
4	07000-13035	O-RING..... O形圈	1	32501-
5	01252-41025	BOLT..... 螺栓	4	32501-
6	01010-81090	BOLT..... 螺栓	4	32501-
7	01643-31032	WASHER..... 垫圈	4	32501-
8	207-970-6410	TUBE..... 硬管	1	32501-
9	01010-81060	BOLT..... 螺栓	4	32501-
10	01643-51032	WASHER..... 垫圈	4	32501-
11	07000-13035	O-RING..... O形圈	1	32501-
12	207-970-6420	TUBE..... 硬管	1	32501-
13	07372-21040	BOLT..... 螺栓	4	32501-
14	01643-51032	WASHER..... 垫圈	4	32501-
15	07000-13035	O-RING..... O形圈	1	32501-
16	207-970-6430	TUBE..... 硬管	1	32501-
17	07372-21040	BOLT..... 螺栓	4	32501-
18	01643-51032	WASHER..... 垫圈	4	32501-
19	07000-13035	O-RING..... O形圈	1	32501-
20	207-970-6440	TUBE..... 硬管	1	32501-
21	07372-21040	BOLT..... 螺栓	4	32501-
22	01643-51032	WASHER..... 垫圈	4	32501-
23	07000-13035	O-RING..... O形圈	1	32501-
24	207-970-6450	BRACKET, L. H..... 左支架	1	32501-
25	205-62-73430	SEAT..... 座	1	32501-
26	01010-81235	BOLT..... 螺栓	2	32501-
27	01643-31232	WASHER..... 垫圈	2	32501-
28	207-62-52430	CLAMP..... 卡箍	1	32501-
29	205-62-73430	SEAT..... 座	1	32501-
30	01010-81230	BOLT..... 螺栓	2	32501-
31	01643-31232	WASHER..... 垫圈	2	32501-
32	207-970-6460	BRACKET, R. H..... 右支架	1	32501-
33	205-62-73430	SEAT..... 座	1	32501-
34	01010-81235	BOLT..... 螺栓	2	32501-
35	01643-31232	WASHER..... 垫圈	2	32501-
36	207-62-52430	CLAMP..... 卡箍	1	32501-
37	205-62-73430	SEAT..... 座	1	32501-
38	01010-81230	BOLT..... 螺栓	2	32501-
39	01643-31232	WASHER..... 垫圈	2	32501-
40	07378-11210	HEAD..... 缸盖	2	32501-
41	07371-51260	FLANGE..... 法兰	4	32501-
42	01010-81245	BOLT..... 螺栓	8	32501-

FIG NO. :H1272-01A0

INDEX	PART NO.	DESCRIPTION	Q' TY	SERIAL NO.
43	01643-31232	WASHER.....垫圈	8	32501-
44	07000-13038	O-RING.....O形圈	2	32501-

FIG. H1280-01A1 MULTI PATTERN VALVE
多模式阀

FIG NO. :H1280-01A1

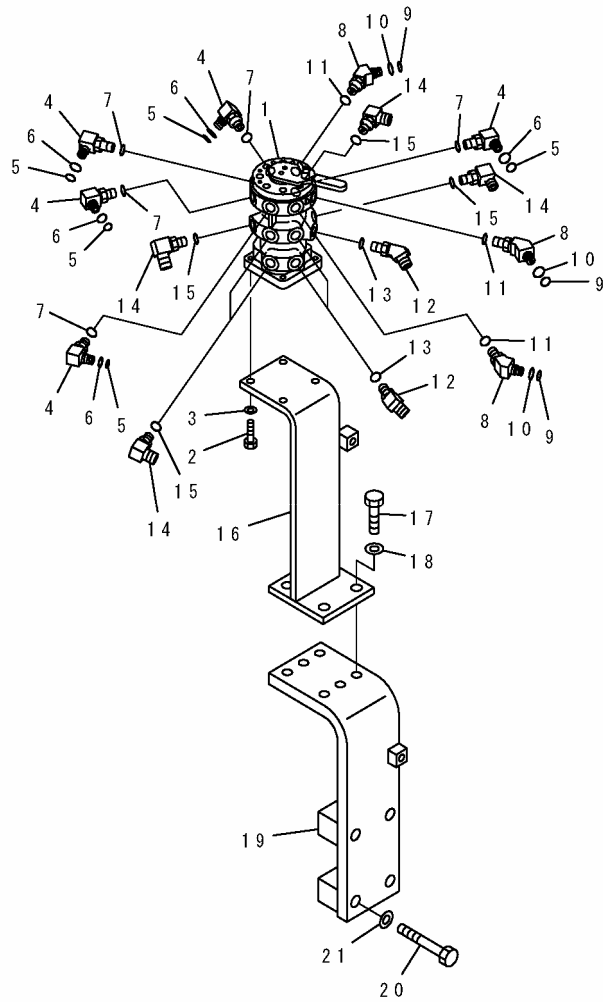

PWB6402

INDEX	PART NO.	DESCRIPTION	Q' TY	SERIAL NO.
1	(203-62-62500)	VALVE ASS'Y..... 阀总成	1	32501-
2	01010-81025	BOLT..... 螺栓	4	32501-
3	01643-31032	WASHER..... 垫圈	4	32501-
4	20Y-62-22271	ELBOW..... 接头	5	32501-
5	201-60-11390	O-RING..... O形圈	1	32501-
6	20Y-62-19560	O-RING..... O形圈	1	32501-
7	07002-01423	O-RING..... O形圈	5	32501-
8	20Y-62-25720	ELBOW..... 接头	3	32501-
9	201-60-11390	O-RING..... O形圈	1	32501-
10	20Y-62-19560	O-RING..... O形圈	1	32501-
11	07002-01423	O-RING..... O形圈	3	32501-
12	22X-61-18550	ELBOW..... 接头	3	32501-
13	07002-01423	O-RING..... O形圈	3	32501-
14	207-62-33920	ELBOW..... 接头	5	32501-
15	07002-01423	O-RING..... O形圈	5	32501-
16	207-62-62640	BRACKET..... 支架	1	32501-
17	01010-81635	BOLT..... 螺栓	4	32501-
18	01643-31645	WASHER..... 垫圈	4	32501-
19	207-970-6110	BRACKET..... 支架	1	32501-
20	01010-81690	BOLT..... 螺栓	4	32501-
21	01643-31645	WASHER..... 垫圈	4	32501-

FIG. H1280-01A1A MULTI PATTERN VALVE (32501-)
多模式阀

FIG NO. :H1280-01A1A

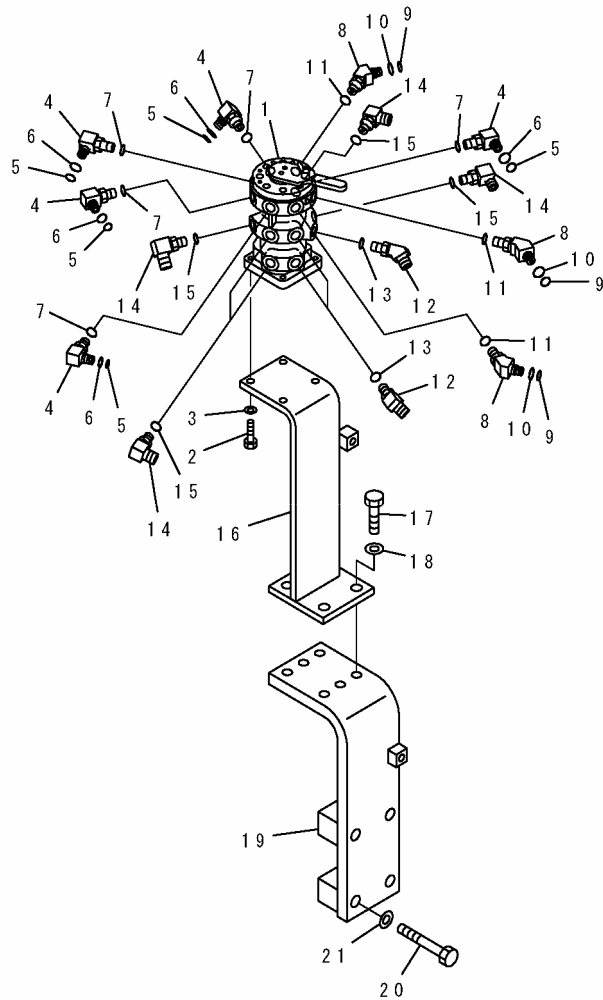

PWB6402

INDEX	PART NO.	DESCRIPTION	Q' TY	SERIAL NO.
1	(203-62-62501) (□203-62-62500)	VALVE ASS'Y..... 阀总成 VALVE ASS'Y..... 阀总成	1 1	32501-
2	01010-81025	BOLT..... 螺栓	4	32501-
3	01643-31032	WASHER..... 垫圈	4	32501-
4	20Y-62-22271	ELBOW..... 接头	5	32501-
5	201-60-11390	O-RING..... O形圈	1	32501-
6	20Y-62-19560	O-RING..... O形圈	1	32501-
7	07002-11423	O-RING..... O形圈	5	32501-
8	20Y-62-25720	ELBOW..... 接头	3	32501-
9	201-60-11390	O-RING..... O形圈	1	32501-
10	20Y-62-19560	O-RING..... O形圈	1	32501-
11	07002-11423	O-RING..... O形圈	3	32501-
12	07236-10210	ELBOW..... 接头	3	32501-
13	07002-11423	O-RING..... O形圈	3	32501-
14	07235-10210	ELBOW..... 接头	5	32501-
15	07002-01423	O-RING..... O形圈	5	32501-
16	207-62-62640	BRACKET..... 支架	1	32501-
17	01010-81635	BOLT..... 螺栓	4	32501-
18	01643-31645	WASHER..... 垫圈	4	32501-
19	207-970-6110	BRACKET..... 支架	1	32501-
20	01010-81690	BOLT..... 螺栓	4	32501-
21	01643-31645	WASHER..... 垫圈	4	32501-

FIG. H1280-02A1A MULTI PATTERN VALVE (#32501-)
多模式阀

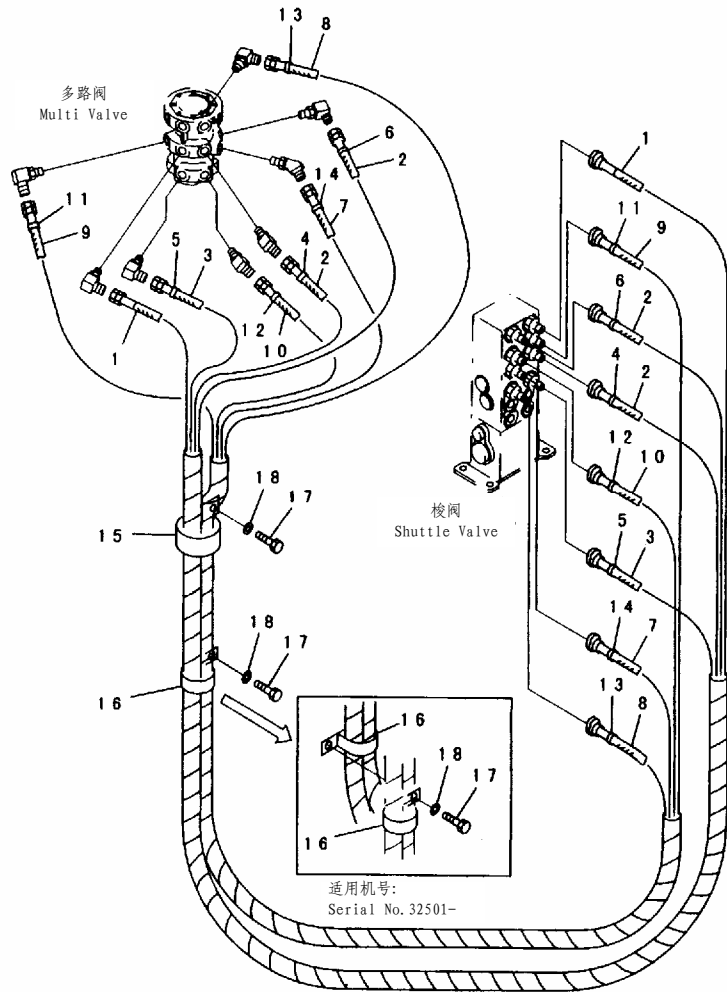

PWB8537

FIG NO. :H1280-02A1A

INDEX	PART NO.	DESCRIPTION	Q' TY	SERIAL NO.
1	203-62-62830	HOSE, 2000MM.....软管, 2000MM	1	32501-
2	20Y-62-23411	HOSE, 1950MM.....软管, 1950MM	2	32501-
3	20Y-62-23751	HOSE.....软管	1	32501-
4	20Y-62-22790	BAND, RED.....绑带, 红色	2	32501-
5	20Y-62-22810	BAND, YELLOW.....绑带, 黄色	2	32501-
6	20Y-62-22820	BAND, BLUE.....绑带, 蓝色	2	32501-
7	20Y-62-23431	HOSE, 1600MM.....软管, 1600MM	1	32501-
8	20Y-62-23741	HOSE.....软管	1	32501-
9	20Y-62-23751	HOSE.....软管	1	32501-
10	20Y-62-25531	HOSE.....软管	1	32501-
11	20Y-62-22830	BAND, WHITE.....绑带, 白色	2	32501-
12	20Y-62-22840	BAND, BLACK.....绑带, 黑色	2	32501-
13	20Y-62-22850	BAND, GREEN.....绑带, 绿色	2	32501-
14	20Y-62-22860	BAND, BROWN.....绑带, 灰色	2	32501-
15	281-03-11710	CL IP.....管夹	1	32501-
16	20Y-62-15891	CL IP.....管夹	2	32501-
	20Y-62-15960	CL IP.....管夹	1	
17	01010-81225	BOLT.....螺栓	2	32501-
18	01643-31232	WASHER.....垫圈	2	32501-

FIG. H1310-01A0A TRAVEL LINE (#32501-)
行走回路

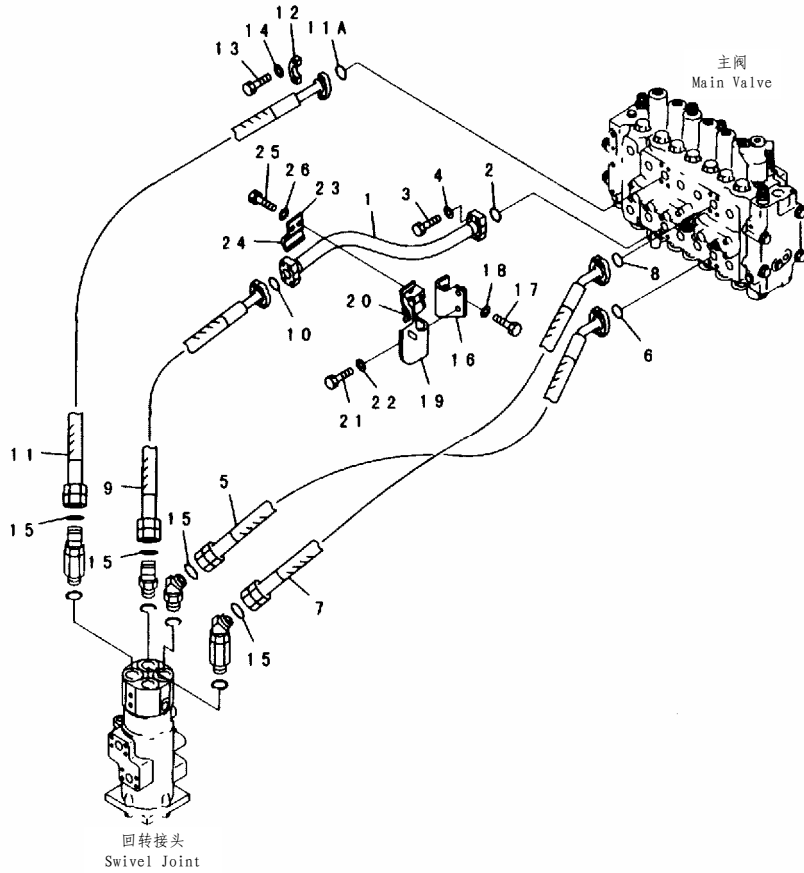

PWL1543

FIG NO. :H1310-01A0A

INDEX	PART NO.	DESCRIPTION	Q' TY	SERIAL NO.
1	207-62-61311	TUBE 硬管	1	32501-
2	07000-13035	O-RING..... O形圈	1	32501-
3	07372-21040	BOLT..... 螺栓	4	32501-
4	01643-51032	WASHER..... 垫圈	4	32501-
5	207-62-64910	HOSE, ASS' Y..... 软管总成	1	32501-
6	07000-13032	O-RING..... O形圈	1	32501-
7	207-62-64720	HOSE, ASS' Y..... 软管总成	1	32556-
	◆207-62-64920	HOSE, ASS' Y..... 软管总成	1	32501-32555
8	07000-13032	O-RING..... O形圈	1	32501-
9	208-62-62610	HOSE, ASS' Y..... 软管总成	1	32501-
10	07000-13032	O-RING..... O形圈	1	32501-
11	208-62-62620	HOSE, ASS' Y..... 软管总成	1	32501-
11A	07000-13032	O-RING..... O形圈	1	32501-
12	07371-31049	FLANGE..... 法兰	8	32501-
13	07372-21035	BOLT..... 螺栓	16	32501-
14	01643-51032	WASHER..... 垫圈	16	32501-
15	207-62-64740	O-RING..... O形圈	4	32501-
16	207-62-61561	BRACKET..... 支架	1	32501-
17	01010-81230	BOLT..... 螺栓	2	32501-
18	01643-31232	WASHER..... 垫圈	2	32501-
19	207-62-61542	BRACKET..... 支架	1	32501-
20	205-62-73430	SEAT..... 座	2	32501-
21	01010-81235	BOLT..... 螺栓	2	32501-
22	175-54-34170	WASHER..... 垫圈	2	32501-
23	207-62-52430	CLAMP..... 卡箍	1	32501-
24	205-62-73430	SEAT..... 座	1	32501-
25	01010-81230	BOLT..... 螺栓	2	32501-
26	01643-31232	WASHER..... 垫圈	2	32501-

FIG. H1340-01A0 SWING LINE
回转回路

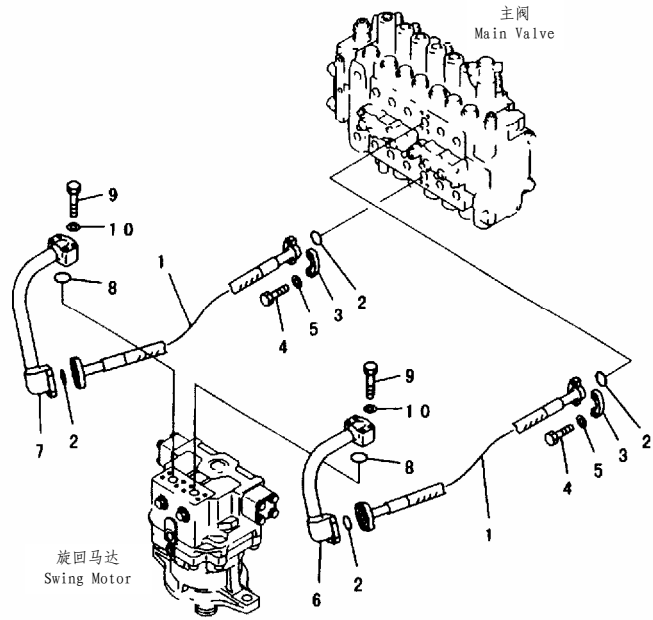

PWB1358

FIG NO. :H1340-01A0

INDEX	PART NO.	DESCRIPTION	Q' TY	SERIAL NO.
1	07099-01008	HOSE.....软管	1	32501-
2	07000-13032	O-RING.....O形圈	2	32501-
3	07371-31049	FLANGE.....法兰	8	32501-
4	07372-21035	BOLT.....螺栓	16	32501-
5	01643-51032	WASHER.....垫圈	16	32501-
6	207-62-61381	TUBE.....硬管	1	32501-
7	207-62-61391	TUBE.....硬管	1	32501-
8	07000-13035	O-RING.....O形圈	2	32501-
9	01010-81065	BOLT.....螺栓	8	32501-
10	01643-51032	WASHER.....垫圈	8	32501-

FIG. H1810-01A0A LS LINE (GEAR PUMP LINE AND EPC VALVE) (#32501-)
 负荷感应 (齿轮泵和EPC阀)

FIG NO. :H1810-01A0A

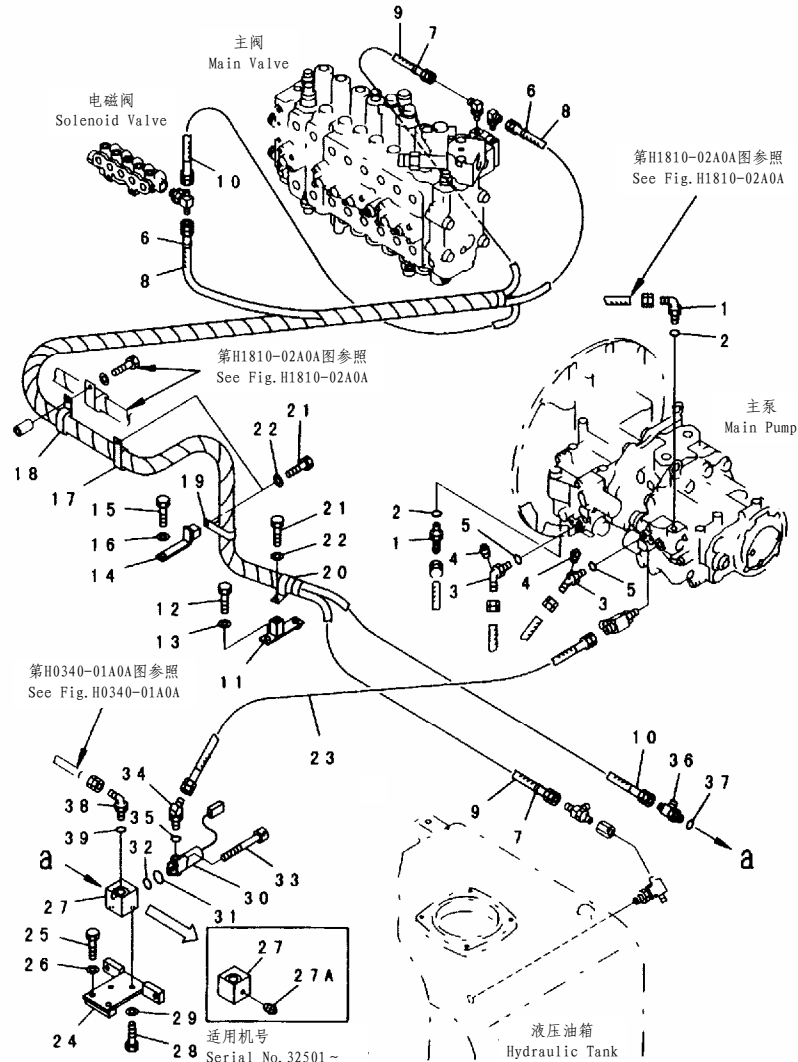

PWB7794

INDEX	PART NO.	DESCRIPTION	Q' TY	SERIAL NO.
1	07235-10210	ELBOW..... 接头	2	32501-
2	07002-11423	O-RING..... O形圈	2	32501-
3	07236-50210	ELBOW..... 接头	2	32501-
4	07042-30108	PLUG..... 堵塞	2	32501-
5	07002-11423	O-RING..... O形圈	2	32501-
6	20Y-62-22790	BAND, RED..... 绑带, 红色	2	32501-
7	20Y-62-22820	BNAD, BLUE..... 绑带, 蓝色	2	32501-
8	07102-20313	HOSE..... 软管	1	32501-
9	07102-20316	HOSE..... 软管	1	32501-
10	07102-20321	HOSE..... 软管	1	32501-
11	207-62-62551	BRACKET..... 支架	1	32501-
12	01010-81230	BOLT..... 螺栓	1	32501-
13	01643-31232	WASHER..... 垫圈	1	32501-
14	207-62-62120	PLATE..... 板	1	32501-
15	01010-81230	BOLT..... 螺栓	1	32501-
16	01643-31232	WASHER..... 垫圈	1	32501-
17	04435-52112	CLIP..... 管夹	1	32501-
18	155-61-15350	CLIP..... 管夹	1	32501-
19	04434-51712	CLIP..... 管夹	1	32501-
20	04434-51712	CLIP..... 管夹	1	32501-
21	01010-81225	BOLT..... 螺栓	3	32501-
22	01643-31232	WASHER..... 垫圈	3	32501-
23	07102-20304	HOSE..... 软管	1	32501-
24	207-62-62532	BRACKET..... 支架	1	32501-
25	01010-81255	BOLT..... 螺栓	2	32501-
	01010-81250	BOLT..... 螺栓	2	32501-
26	01643-31232	WASHER..... 垫圈	2	32501-
27	207-62-63890	BLOCK..... 接头	1	32501-
	20Y-62-22110	BLOCK..... 接头	1	32501-
27A	07042-30108	PLUG..... 堵塞	1	32501-
28	01010-81025	BOLT..... 螺栓	2	32501-
29	01643-31032	WASHER..... 垫圈	2	32501-
30	(702-21-07010)	SOLENOID VALVE ASS' Y, EPC..... 电磁阀总成	1	32501-
31	700-93-11320	O-RING..... O形圈	1	32501-
32	07000-12011	O-RING..... O形圈	1	32501-
33	203-60-62220	BOLT..... 螺栓	2	32501-
34	20Y-62-23460	ELBOW..... 接头	1	32501-
35	07002-11423	O-RING..... O形圈	1	32501-
36	07230-20315	UNION..... 接头	1	32501-
37	07002-12034	O-RING..... O形圈	1	32501-
38	07235-10315	ELBOW..... 接头	1	32501-
39	07002-12034	O-RING..... O形圈	1	32501-

FIG. H1810-02A0A LS LINE (PUMP TO VALVE) (#32501-)
 负荷感应(泵至阀)

FIG NO. :H1810-02A0A

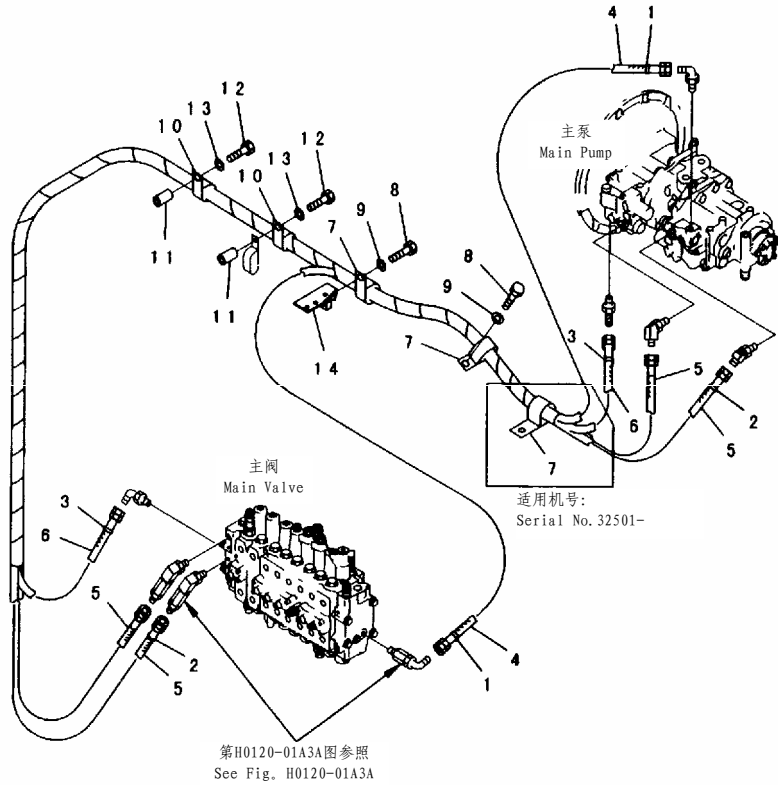

PWL0914

INDEX	PART NO.	DESCRIPTION	Q' TY	SERIAL NO.
1	20Y-62-22810	BAND, YELLOW.....绑带, 黄色	2	32501-
2	20Y-62-22790	BAND, RED.....绑带, 红色	2	32501-
3	20Y-62-22830	BAND, WHITE.....绑带, 白色	2	32501-
4	07096-00215	HOSE.....软管	1	32501-
5	07096-00222	HOSE.....软管	2	32501-
6	07096-00223	HOSE.....软管	1	32501-
7	208-06-19170	CLIP.....管夹	3	32501-
	208-06-19170	CLIP.....管夹	2	
8	01010-81225	BOLT.....螺栓	2	32501-
9	01643-31232	WASHER.....垫圈	2	32501-
10	113-899-7950	CLIP.....管夹	2	32501-
11	205-03-71331	COLLAR.....衬套	2	32501-
12	01010-81265	BOLT.....螺栓	2	32501-
13	01643-31232	WASHER.....垫圈	2	32501-
14	207-62-62111	BRACKET.....支架	1	32501-

FIG. H1810-02A1A LS LINE (PUMP TO VALVE) (2 ACTUATOR) (#32501-)
 负荷感应(泵至阀)(2路备用)

FIG NO. :H1810-02A1A

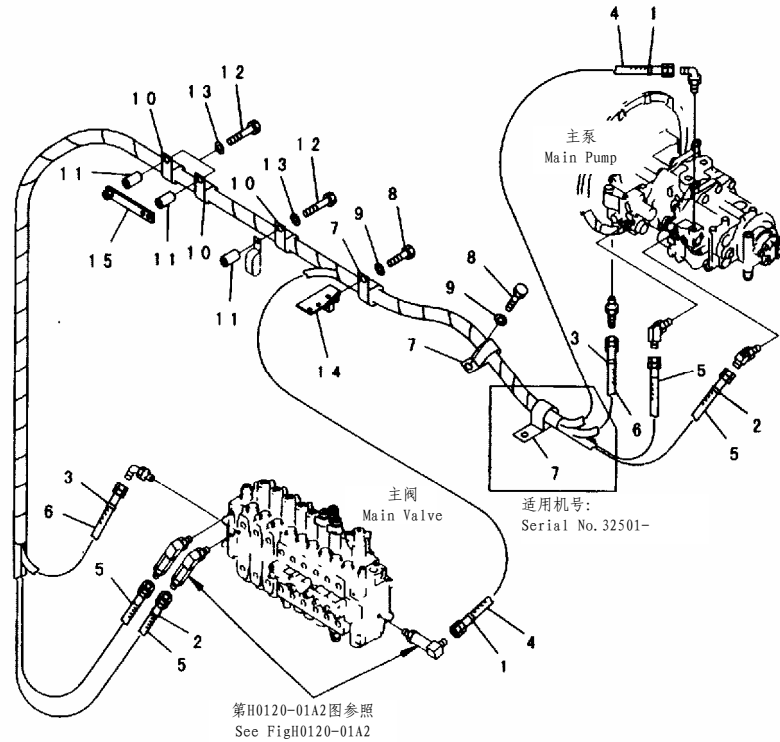

PWL0915

INDEX	PART NO.	DESCRIPTION	Q' TY	SERIAL NO.
1	20Y-62-22810	BAND, YELLOW.....绑带, 黄色	2	32501-
2	20Y-62-22790	BAND, RED.....绑带, 红色	2	32501-
3	20Y-62-22830	BAND, WHITE.....绑带, 白色	2	32501-
4	07096-00215	HOSE.....软管	1	32501-
5	07096-00224	HOSE.....软管	2	32501-
6	07096-00225	HOSE.....软管	1	32501-
7	208-06-19170	CLIP.....管夹	3	32501-
	208-06-19170	CLIP.....管夹	2	
8	01010-81225	BOLT.....螺栓	2	32501-
9	01643-31232	WASHER.....垫圈	2	32501-
10	113-899-7950	CLIP.....管夹	3	32501-
11	205-03-71331	COLLAR.....衬套	3	32501-
12	01010-81265	BOLT.....螺栓	3	32501-
13	01643-31232	WASHER.....垫圈	3	32501-
14	207-62-62111	BRACKET.....支架	1	32501-
15	207-62-62560	PLATE.....板	1	32501-

FIG. H1831-01A0A SOLENOID VALVE (#32501-)

电磁阀

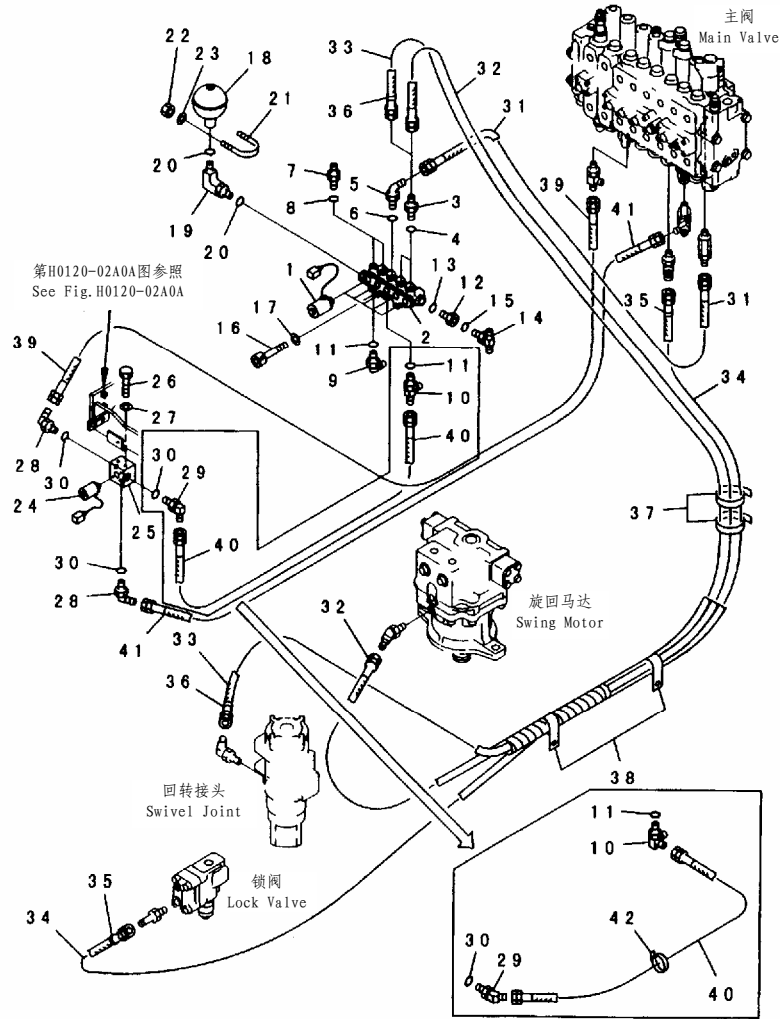

适用机号
Serial No. 32501-

PWB7795

FIG NO. :H1831-01A0A

INDEX	PART NO.	DESCRIPTION	Q'TY	SERIAL NO.
	206-60-51101	VALVE ASS'Y..... 阀总成	1	32501-
1	206-60-51131	SOLENOID VALVE..... 电磁阀	5	32501-
2	☆	BLOCK..... 接头	1	32501-
3	205-62-55270	NIPPLE..... 接头	2	32501-
4	07002-11423	O-RING..... O形圈	2	32501-
5	07235-10210	ELBOW..... 接头	1	32501-
6	07002-11423	O-RING..... O形圈	1	32501-
7	07230-20210	UNION..... 接头	2	32501-
8	07002-11423	O-RING..... O形圈	2	32501-
9	07235-10315	ELBOW..... 接头	1	32501-
10	20Y-62-23520	TEE..... T形件	1	32501-
	20Y-62-57210	TEE..... T形件	1	32501-
11	07002-12034	O-RING..... O形圈	2	32501-
12	20Y-62-21940	FILTER ASS'Y..... 滤清器总成	1	32501-
13	07002-12034	O-RING..... O形圈	1	32501-
14	20Y-62-11780	TEE..... T形件	1	32501-
15	07002-11423	O-RING..... O形圈	1	32501-
16	21T-09-11580	BOLT..... 螺栓	2	32501-
17	01643-31032	WASHER..... 垫圈	2	32501-
18	20Y-60-11430	ACCUMULATOR..... 蓄能阀	1	32501-
19	203-62-65281	ELBOW..... 接头	1	32501-
20	07002-12034	O-RING..... O形圈	2	32501-
21	07283-23450	CLIP..... 管夹	1	32501-
22	01599-01011	NUT..... 螺母	2	32501-
23	01643-31032	WASHER..... 垫圈	2	32501-
	207-60-61200	VALVE ASS'Y..... 阀总成	1	32501-
24	206-60-51131	SOLENOID VALVE..... 电磁阀	1	32501-
25	207-60-61210	BLOCK..... 接头	1	32501-
26	01010-80820	BOLT..... 螺栓	2	32501-
27	01643-30823	WASHER..... 垫圈	2	32501-
28	07235-10210	ELBOW..... 接头	2	32501-
29	22X-61-18550	ELBOW..... 接头	1	32501-
	207-62-33920	ELBOW..... 接头	1	32501-
30	07002-11423	O-RING..... O形圈	3	32501-
31	206-62-43240	HOSE..... 软管	1	32501-
32	07102-20319	HOSE..... 软管	1	32501-
33	07102-20320	HOSE..... 软管	1	32501-
34	07102-20316	HOSE..... 软管	1	32501-
35	20Y-62-22790	BAND, RED..... 绑带, 红色	2	32501-
36	20Y-62-22810	BAND, YELLOW..... 绑带, 黄色	2	32501-
37	08034-00519	BAND..... 绑带	2	32501-
38	208-06-19170	CLIP..... 管夹	2	32501-

FIG NO. :H1831-01A0A

INDEX	PART NO.	DESCRIPTION	Q' TY	SERIAL NO.
39	07102-20203	HOSE.....软管	1	32501-
40	07102-20305	HOSE.....软管	1	32501-
	07102-20304	HOSE.....软管	1	
41	206-62-43240	HOSE.....软管	1	32501-
42	08034-00519	BAND.....绑带	1	32501-

FIG. H1831-01A0B SOLENOID VALVE (#32501-)
电磁阀

FIG NO. :H1831-01A0B

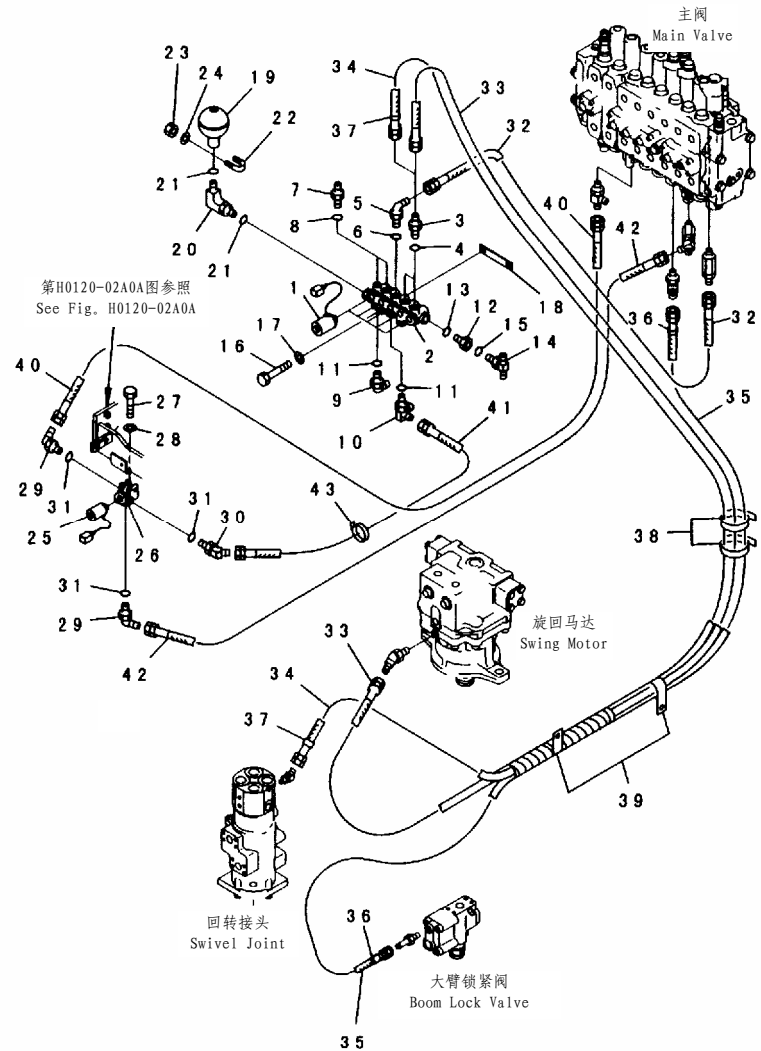

INDEX	PART NO.	DESCRIPTION	Q' TY	SERIAL NO.
	206-60-51102	VALVE ASS' Y..... 阀总成	1	32501-
1	206-60-51132	SOLENOID VALVE..... 电磁阀	5	32501-
2	☆	BLOCK..... 接头	1	32501-
3	205-62-55270	NIPPLE..... 接头	2	32501-
4	07002-11423	O-RING..... O形圈	2	32501-
5	07235-10210	ELBOW..... 接头	1	32501-
6	07002-11423	O-RING..... O形圈	1	32501-
7	07230-20210	UNION..... 接头	2	32501-
8	07002-11423	O-RING..... O形圈	2	32501-
9	07235-10315	ELBOW..... 接头	1	32501-
10	20Y-62-23520	TEE..... T形件	1	32501-
11	07002-12034	O-RING..... O形圈	2	32501-
12	20Y-62-21940	FILTER ASS' Y..... 滤清器总成	1	32501-
13	07002-12034	O-RING..... O形圈	1	32501-
14	20Y-62-11780	TEE..... T形件	1	32501-
15	07002-11423	O-RING..... O形圈	1	32501-
16	21T-09-11580	BOLT..... 螺栓	2	32501-
17	01643-31032	WASHER..... 垫圈	2	32501-
18	207-60-61230	PLATE..... 板	1	32501-
19	20Y-60-11410	ACCUMULATOR..... 蓄能阀	1	32501-
20	203-62-65281	ELBOW..... 接头	1	32501-
21	07002-12034	O-RING..... O形圈	2	32501-
22	07283-23450	CLIP..... 管夹	1	32501-
23	01599-01011	NUT..... 螺母	2	32501-
24	01643-31032	WASHER..... 垫圈	2	32501-
	207-60-61201	VALVE ASS' Y..... 阀总成	1	32501-
25	206-60-51132	SOLENOID VALVE..... 电磁阀	1	32501-
26	☆	BLOCK..... 接头	1	32501-
27	01010-80825	BOLT..... 螺栓	2	32501-
28	01643-30823	WASHER..... 垫圈	2	32501-
29	07235-10210	ELBOW..... 接头	2	32501-
30	22X-61-18550	ELBOW..... 接头	1	32501-
31	07002-11423	O-RING..... O形圈	3	32501-
32	206-62-43240	HOSE..... 软管	1	32501-
33	07102-20319	HOSE..... 软管	1	32501-
34	07102-20317	HOSE..... 软管	1	32501-
35	07102-20316	HOSE..... 软管	1	32501-
36	20Y-62-22790	BAND, RED, RED..... 绑带, 红色, 红色	2	32501-
37	20Y-62-22810	BAND, YELLOW, YELLOW..... 绑带, 黄色, 黄色	2	32501-
38	08034-00519	BAND..... 绑带	2	32501-
39	208-06-19170	CLIP..... 管夹	2	32501-
40	07102-20203	HOSE..... 软管	1	32501-

FIG NO. :H1831-01A0B

INDEX	PART NO.	DESCRIPTION	Q' TY	SERIAL NO.
41	07102-20305	HOSE.....软管	1	32501-
42	206-62-43240	HOSE.....软管	1	32501-
43	08034-00519	BAND.....绑带	1	32501-

FIG. H1831-01A4A SOLENOID VALVE (LOADER) (#32501-)
电磁阀 (正铲)

FIG NO. :H1831-01A4A

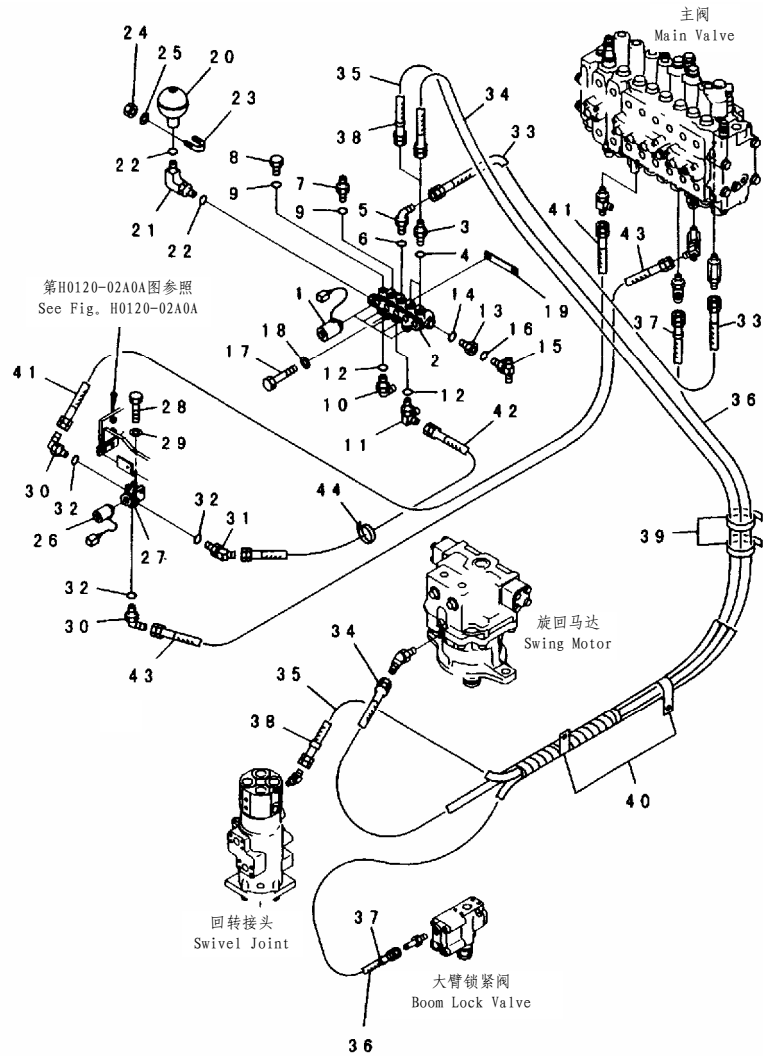

PWL1433

INDEX	PART NO.	DESCRIPTION	Q' TY	SERIAL NO.
	206-60-51102	VALVE ASS' Y..... 阀总成	1	32501-
1	206-60-51132	SOLENOID VALVE..... 电磁阀	5	32501-
2	☆	BLOCK..... 接头	1	32501-
3	205-62-55270	NIPPLE..... 接头	2	32501-
4	07002-11423	O-RING..... O形圈	2	32501-
5	07235-10210	ELBOW..... 接头	1	32501-
6	07002-11423	O-RING..... O形圈	1	32501-
7	07230-20210	UNION..... 接头	1	32501-
8	07040-11409	PLUG..... 堵塞	1	32501-
9	07002-11423	O-RING..... O形圈	2	32501-
10	07235-10315	ELBOW..... 接头	1	32501-
11	20Y-62-23520	TEE..... T形件	1	32501-
12	07002-12034	O-RING..... O形圈	2	32501-
13	20Y-62-21940	FILTER ASS' Y..... 滤清器总成	1	32501-
14	07002-12034	O-RING..... O形圈	1	32501-
15	20Y-62-11780	TEE..... T形件	1	32501-
16	07002-11423	O-RING..... O形圈	1	32501-
17	21T-09-11580	BOLT..... 螺栓	2	32501-
18	01643-31032	WASHER..... 垫圈	2	32501-
19	207-60-61230	PLATE..... 板	1	32501-
20	20Y-60-11410	ACCUMULATOR..... 蓄能阀	1	32501-
21	203-62-65281	ELBOW..... 接头	1	32501-
22	07002-12034	O-RING..... O形圈	2	32501-
23	07283-23450	CLIP..... 管夹	1	32501-
24	01599-01011	NUT..... 螺母	2	32501-
25	01643-31032	WASHER..... 垫圈	2	32501-
	207-60-61201	VALVE ASS' Y..... 阀总成	1	32501-
26	206-60-51132	SOLENOID VALVE..... 电磁阀	1	32501-
27	☆	BLOCK..... 接头	1	32501-
28	01010-80825	BOLT..... 螺栓	2	32501-
29	01643-30823	WASHER..... 垫圈	2	32501-
30	07235-10210	ELBOW..... 接头	2	32501-
31	22X-61-18550	ELBOW..... 接头	1	32501-
32	07002-11423	O-RING..... O形圈	3	32501-
33	206-62-43240	HOSE..... 软管	1	32501-
34	07102-20319	HOSE..... 软管	1	32501-
35	07102-20317	HOSE..... 软管	1	32501-
36	07102-20316	HOSE..... 软管	1	32501-
37	20Y-62-22790	BAND, RED, RED..... 绑带, 红色, 红色	2	32501-
38	20Y-62-22810	BAND, YELLOW, YELLOW..... 绑带, 黄色, 黄色	2	32501-
39	08034-00519	BAND..... 绑带	1	32501-
40	208-06-19170	CLIP..... 管夹	2	32501-

FIG NO. :H1831-01A4A

INDEX	PART NO.	DESCRIPTION	Q' TY	SERIAL NO.
41	07102-20203	HOSE.....软管	1	32501-
42	07102-20305	HOSE.....软管	1	32501-
43	206-62-43240	HOSE.....软管	1	32501-
44	08034-00519	BAND.....绑带	1	32501-

FIG. H1833-01A0A SHUTTLE VALVE (WITH SENSOR) (#32501-)
 梭阀(带传感器)

FIG NO. :H1833-01A0A

第H1840-01A0B图参照
 See Fig. H1840-01A0B

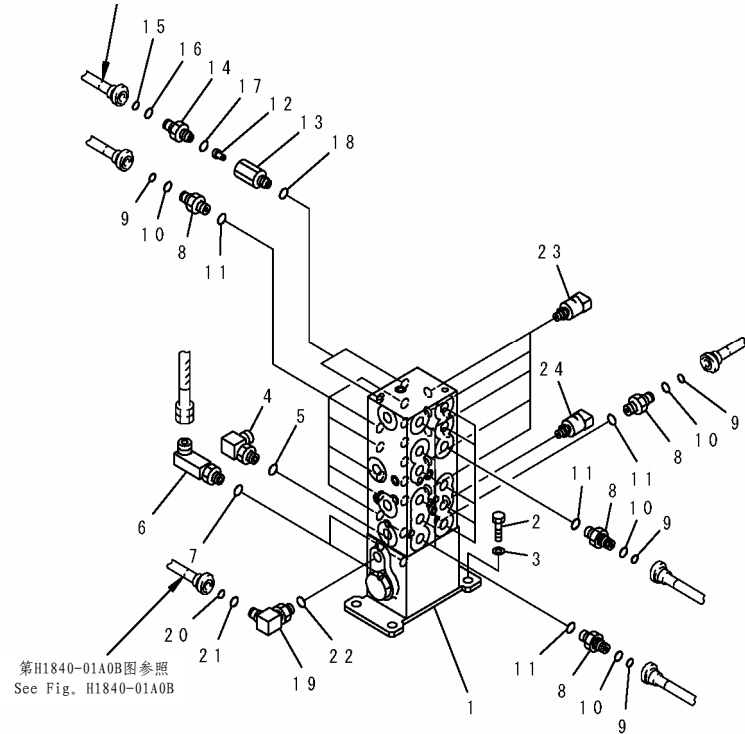

PWB7580

INDEX	PART NO.	DESCRIPTION	Q' TY	SERIAL NO.
1	(723-90-31001)	SHUTTLE VALVE ASS' Y..... 梭阀总成	1	32501-
2	01010-81020	BOLT..... 螺栓	4	32501-
3	01643-31032	WASHER..... 垫圈	4	32501-
4	07235-10311	ELBOW..... 接头	2	32501-
5	07002-11423	O-RING..... O形圈	2	32501-
6	20Y-970-1741	ELBOW..... 接头	2	32501-
7	07002-11423	O-RING..... O形圈	2	32501-
8	20Y-62-16630	NIPPLE..... 接头	24	32501-
9	201-60-11390	O-RING..... O形圈	1	32501-
10	20Y-62-19560	O-RING..... O形圈	1	32501-
11	07002-11423	O-RING..... O形圈	24	32501-
12	20Y-60-22201	VALVE ASS' Y..... 阀总成	2	32501-
12	20Y-60-11750	POPPET..... 提动阀芯	1	32501-
13	20Y-60-22350	BODY..... 阀体	1	32501-
14	20Y-62-22410	NIPPLE..... 接头	1	32501-
15	201-60-11390	O-RING..... O形圈	1	32501-
16	20Y-62-19560	O-RING..... O形圈	1	32501-
17	07002-01423	O-RING..... O形圈	1	32501-
18	07002-11423	O-RING..... O形圈	2	32501-
19	20Y-62-22271	ELBOW..... 接头	1	32501-
20	201-60-11390	O-RING..... O形圈	1	32501-
21	20Y-62-19560	O-RING..... O形圈	1	32501-
22	07002-11423	O-RING..... O形圈	1	32501-
23	206-06-61130	SWITCH..... 开关	7	32501-
24	20Y-06-21710	SWITCH, (FOR TRAVEL)..... 开关	1	32501-

FIG. H1840-01A0B PPC MAIN LINE (VALVE PPC LINE) (#32501-)
 PPC主油路 (主阀PPC油路)

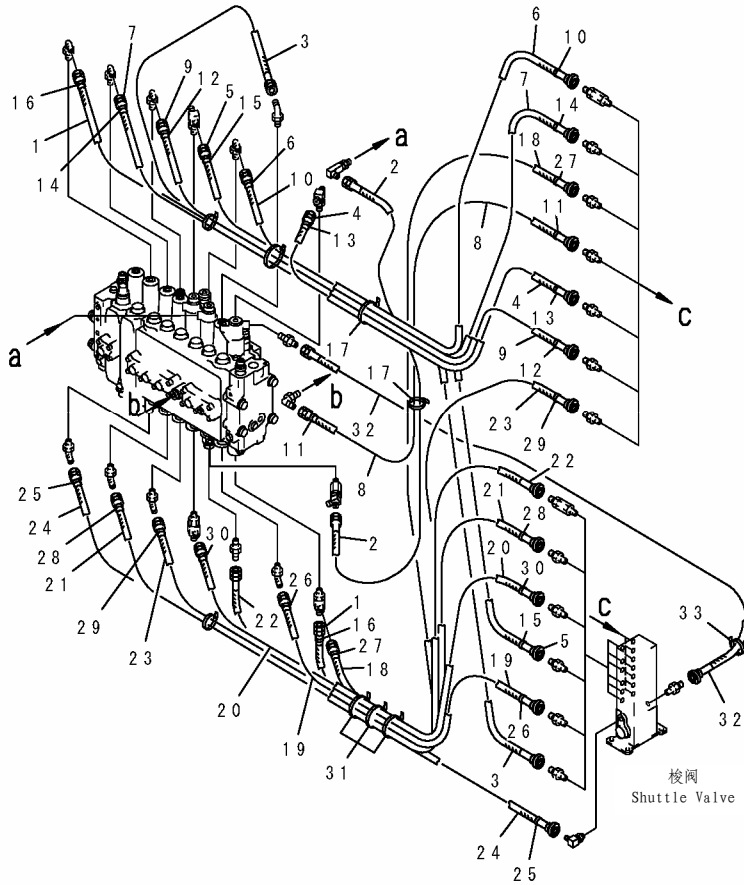

PWB7581

FIG NO. :H1840-01A0B

INDEX	PART NO.	DESCRIPTION	Q' TY	SERIAL NO.
1	203-62-52260	HOSE, 1300MM.....软管, 1300MM	1	32501-
2	203-62-52530	HOSE, 800MM.....软管, 800MM	1	32501-
3	207-62-63421	HOSE, 920MM.....软管, 920MM	1	32501-
4	207-62-63630	HOSE, 470MM.....软管, 470MM	1	32501-
5	20Y-62-22661	HOSE, 470MM.....软管, 470MM	1	32501-
6	20Y-62-22671	HOSE, 355MM.....软管, 355MM	1	32501-
7	20Y-62-22681	HOSE, 520MM.....软管, 520MM	1	32501-
8	20Y-62-22691	HOSE, 315MM.....软管, 315MM	1	32501-
9	20Y-62-22721	HOSE, 535MM.....软管, 535MM	1	32501-
10	20Y-62-22790	BAND, RED.....绑带, 红色	2	32501-
11	20Y-62-22810	BAND, YELLOW.....绑带, 黄色	2	32501-
12	20Y-62-22820	BAND, BLUE.....绑带, 蓝色	2	32501-
13	20Y-62-22830	BAND, WHITE.....绑带, 白色	2	32501-
14	20Y-62-22840	BAND, BLACK.....绑带, 黑色	2	32501-
15	20Y-62-22850	BAND, GREEN.....绑带, 绿色	2	32501-
16	20Y-62-22860	BAND, BROWN.....绑带, 灰色	2	32501-
17	08034-00536	BAND.....绑带	4	32501-
18	207-62-63640	HOSE, 620MM.....软管, 620MM	1	32501-
19	20Y-62-22721	HOSE, 535MM.....软管, 535MM	1	32501-
20	20Y-62-22741	HOSE.....软管	1	32501-
21	20Y-62-22761	HOSE, 840MM.....软管, 840MM	1	32501-
22	20Y-62-23861	HOSE, 1050MM.....软管, 1050MM	1	32501-
23	20Y-62-22781	HOSE, 650MM.....软管, 650MM	1	32501-
24	20Y-62-23831	HOSE, 800MM.....软管, 800MM	1	32501-
25	20Y-62-22840	BAND, BLACK.....绑带, 黑色	2	32501-
26	20Y-62-22790	BAND, RED.....绑带, 红色	2	32501-
27	20Y-62-22820	BAND, BLUE.....绑带, 蓝色	2	32501-
28	20Y-62-22830	BAND, WHITE.....绑带, 白色	2	32501-
29	20Y-62-22850	BAND, GREEN.....绑带, 绿色	2	32501-
30	20Y-62-22860	BAND, BROWN.....绑带, 灰色	2	32501-
31	08034-00536	BAND.....绑带	3	32501-
32	20Y-62-22681	HOSE, 520MM.....软管, 520MM	1	32501-
33	08034-00536	BAND.....绑带	4	32501-

FIG. H1840-02A1 PPC MAIN LINE (ADDITIONAL PPC LINE) (1 ACTUATOR)
 PPC主油路 (备用PPC油路) (1路备用)

FIG NO. :H1840-02A1

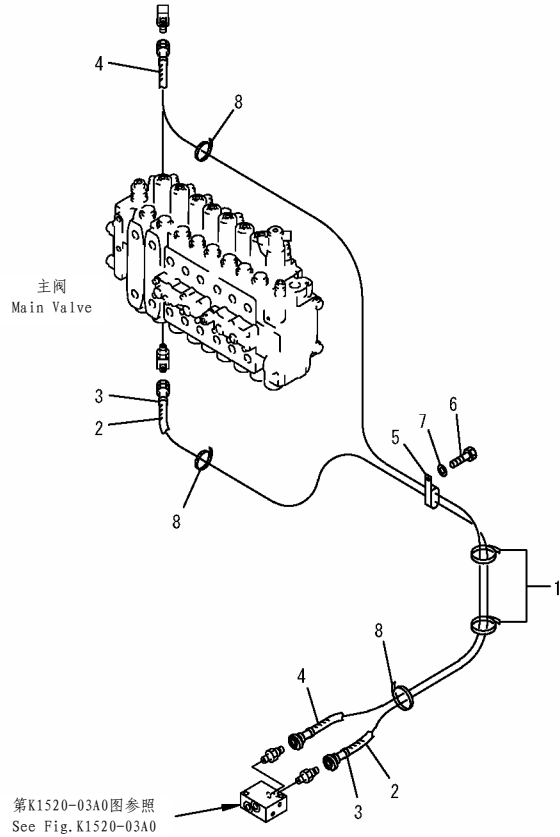

PEB2630

INDEX	PART NO.	DESCRIPTION	Q' TY	SERIAL NO.
1	08034-00536	BAND.....绑带	2	32501-
2	20Y-62-23421	HOSE, 1300MM.....软管, 1300MM	1	32501-
	20Y-62-23420	HOSE, 1300MM.....软管, 1300MM	1	
3	20Y-62-22810	BAND, YELLOW.....绑带, 黄色	2	32501-
4	20Y-62-23431	HOSE, 1600MM.....软管, 1600MM	1	32501-
	20Y-62-23430	HOSE, 1600MM.....软管, 1600MM	1	
5	21T-72-23270	CLIP.....管夹	1	32501-
6	01010-81225	BOLT.....螺栓	1	32501-
	01010-51225	BOLT.....螺栓	1	
7	01643-31232	WASHER.....垫圈	1	32501-
8	08034-00536	BAND.....绑带	3	32501-

FIG. H1840-02A2 PPC MAIN LINE (ADDITIONAL PPC LINE) (2 ACTUATOR)
 PPC主油路 (备用PPC油路) (2路备用)

FIG NO. :H1840-02A2

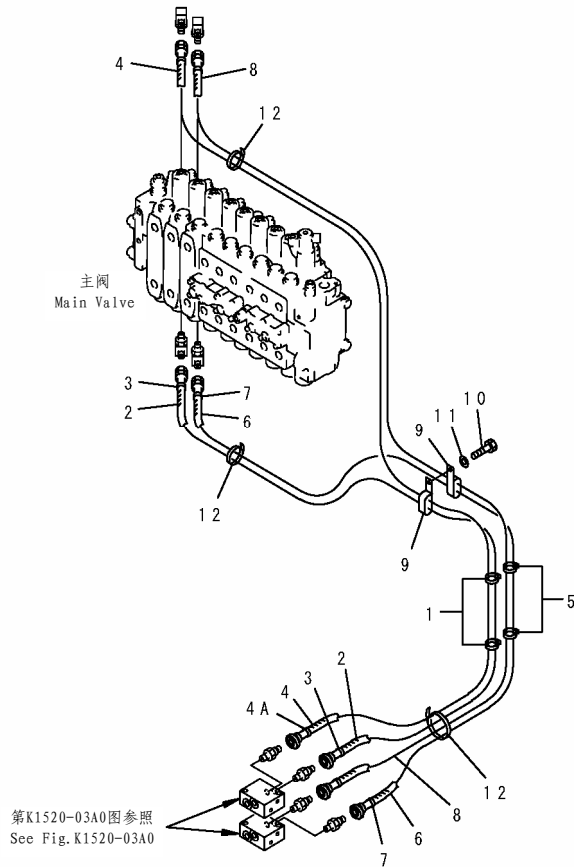

PWB2631

INDEX	PART NO.	DESCRIPTION	Q' TY	SERIAL NO.
1	08034-00536	BAND.....绑带	2	32501-
2	20Y-62-25521	HOSE.....软管	1	32501-
	20Y-62-25520	HOSE, 1400MM.....软管, 1400MM	1	
3	20Y-62-22840	BAND, BLACK.....绑带, 黑色	2	32501-
	20Y-62-22810	BAND, YELLOW.....绑带, 黄色	2	
4	20Y-62-25531	HOSE.....软管	1	32501-
	20Y-62-25530	HOSE, 1700MM.....软管, 1700MM	1	
4A	20Y-62-22860	BAND, BROWN.....绑带, 灰色	2	32501-
5	08034-00536	BAND.....绑带	2	32501-
6	20Y-62-23421	HOSE, 1300MM.....软管, 1300MM	1	32501-
	20Y-62-23420	HOSE, 1300MM.....软管, 1300MM	1	
7	20Y-62-22810	BAND, YELLOW.....绑带, 黄色	2	32501-
8	20Y-62-23431	HOSE, 1600MM.....软管, 1600MM	1	32501-
	20Y-62-23430	HOSE, 1600MM.....软管, 1600MM	1	
9	21T-72-23270	CLIP.....管夹	2	32501-
10	01010-81225	BOLT.....螺栓	1	32501-
	01010-51225	BOLT.....螺栓	1	
11	01643-31232	WASHER.....垫圈	1	32501-
12	08034-00536	BAND.....绑带	3	32501-

**MAIN/REVOLVING FRAME AND
RELATED PARTS
主/回转车架和相关件**

FIG. J1110-01A0B REVOLVING FRAME (#32501-) 回转车架

FIG NO. :J1110-01A0B

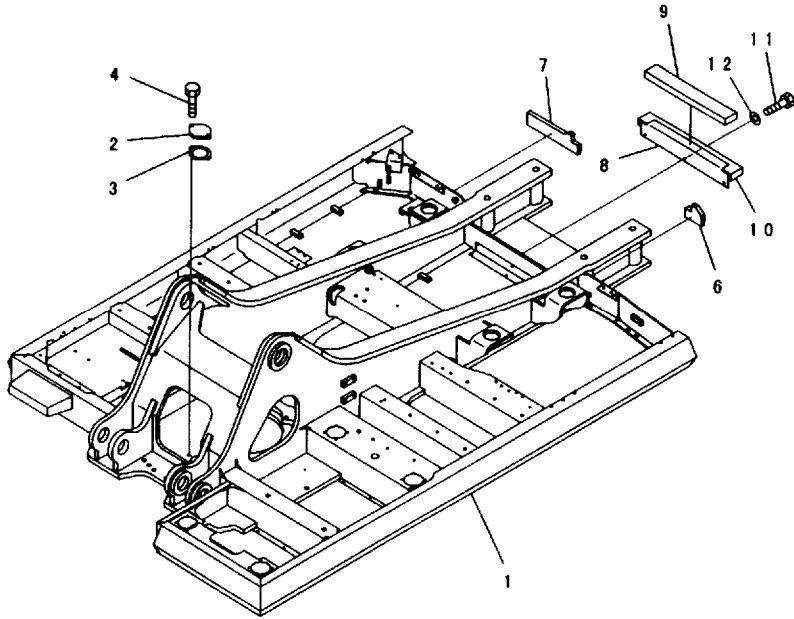

PJL1280

INDEX	PART NO.	DESCRIPTION	Q' TY	SERIAL NO.
1	208-46-61106	FRAME..... 车架	1	32501-
2	205-30-71181	COVER..... 盖	1	32501-
3	205-30-71191	GASKET..... 密封垫	1	32501-
4	01024-81230	BOLT..... 螺栓	2	32501-
	01010-81230	BOLT..... 螺栓	2	
6	208-46-61140	SHEET 垫片	1	32501-
7	208-46-61150	SHEET 垫片	1	32501-
8	208-46-61160	COVER 盖	1	32501-
9	208-46-61170	SHEET 垫片	1	32501-
10	208-46-61180	SHEET 垫片	1	32501-
11	01010-81225	BOLT..... 螺栓	3	32501-
12	01643-31232	WASHER..... 垫圈	3	32501-

FIG. J1110-01A1B REVOLVING FRAME (FOR ADDITIONAL PIPING) (#32501-)
 回转车架 (可带备用管路)

FIG NO. :J1110-01A1B

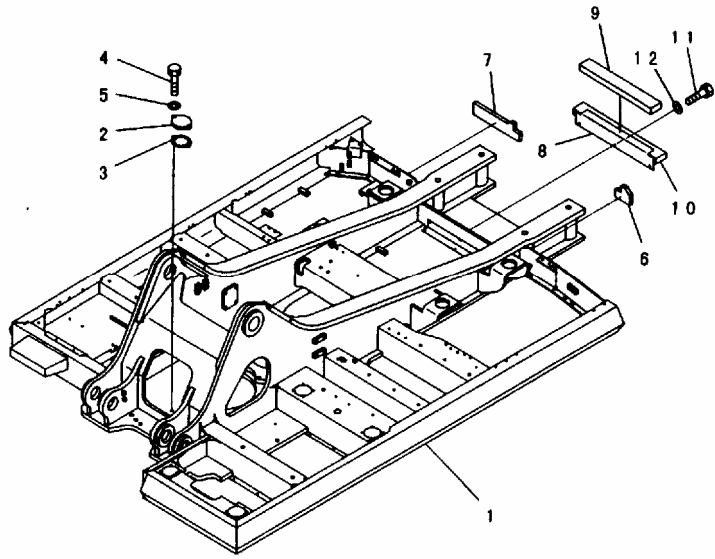

PJL1281

INDEX	PART NO.	DESCRIPTION	Q' TY	SERIAL NO.
1	208-46-61114	FRAME..... 车架	1	32501-
2	205-30-71181	COVER..... 盖	1	32501-
3	205-30-71191	GASKET..... 密封垫	1	32501-
4	01010-81230	BOLT..... 螺栓	2	32501-
5	01643-31232	WASHER..... 垫圈	2	32501-
6	208-46-61140	SHEET 垫片	1	32501-
7	208-46-61150	SHEET 垫片	1	32501-
8	208-46-61160	COVER 盖	1	32501-
9	208-46-61170	SHEET 垫片	1	32501-
10	208-46-61180	SHEET 垫片	1	32501-
11	01010-81225	BOLT..... 螺栓	3	32501-
12	01643-31232	WASHER..... 垫圈	3	32501-

FIG. J1110-01A2B REVOLVING FRAME (FOR AUTO GREASING) (#32501-)
 回转车架 (可带自动黄油加注)

FIG NO. :J1110-01A2B

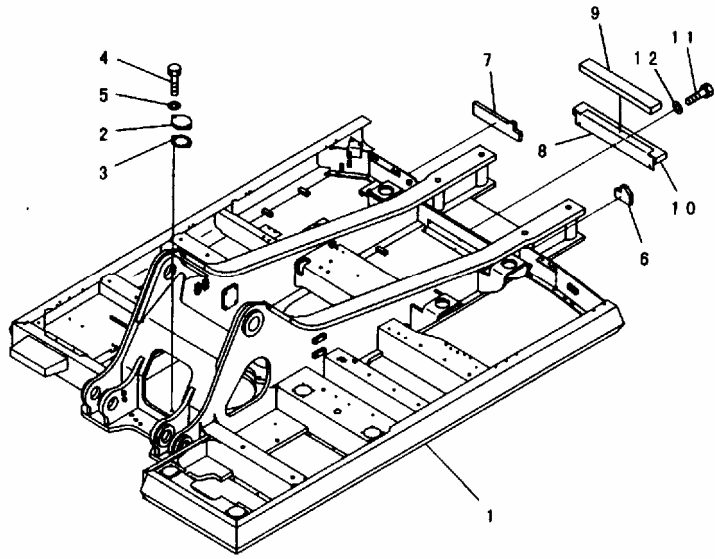

PJL1282

INDEX	PART NO.	DESCRIPTION	Q' TY	SERIAL NO.
1	208-46-61124	FRAME..... 车架	1	32501-
2	205-30-71181	COVER..... 盖	1	32501-
3	205-30-71191	GASKET..... 密封垫	1	32501-
4	01010-81230	BOLT..... 螺栓	2	32501-
5	01643-31232	WASHER..... 垫圈	2	32501-
6	208-46-61140	SHEET 垫片	1	32501-
7	208-46-61150	SHEET 垫片	1	32501-
8	208-46-61160	COVER 盖	1	32501-
9	208-46-61170	SHEET 垫片	1	32501-
10	208-46-61180	SHEET 垫片	1	32501-
11	01010-81225	BOLT..... 螺栓	3	32501-
12	01643-31232	WASHER..... 垫圈	3	32501-

FIG. J1110-01A3 REVOLVING FRAME (FOR ADDITIONAL PIPING (KIT))
 回转车架(可带备用管路)

FIG NO. :J1110-01A3

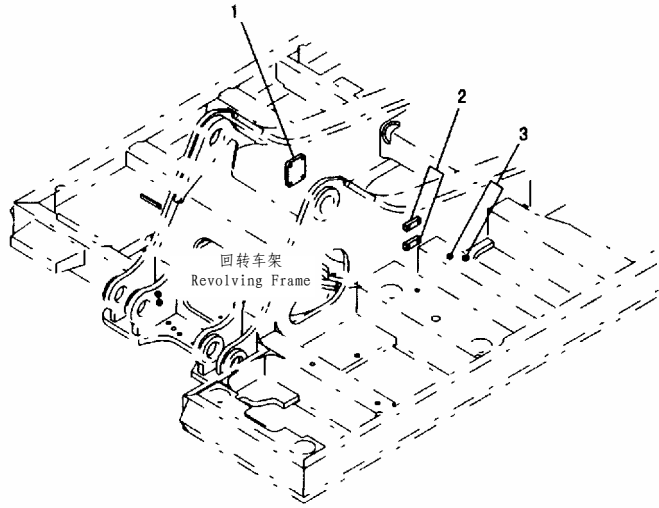

PDB2625

INDEX	PART NO.	DESCRIPTION	Q' TY	SERIAL NO.
1	207-970-5550	PLATE.....板	1	32501-
2	01573-26511	SEAT.....座	2	32501-
3	01572-21019	SEAT.....座	2	32501-

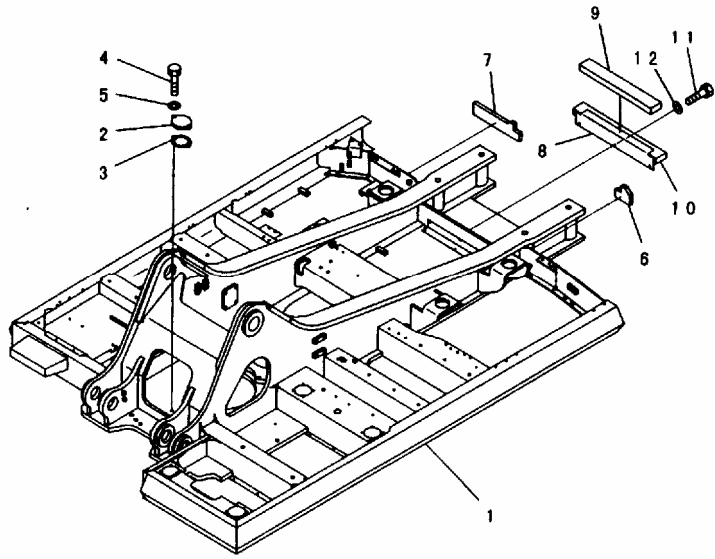

PJL1283

INDEX	PART NO.	DESCRIPTION	Q' TY	SERIAL NO.
1	208-956-6345	FRAME..... 车架	1	32501-
2	205-30-71181	COVER..... 盖	1	32501-
3	205-30-71191	GASKET..... 密封垫	1	32501-
4	01010-81230	BOLT..... 螺栓	2	32501-
5	01643-31232	WASHER..... 垫圈	2	32501-
6	208-46-61140	SHEET..... 垫片	1	32501-
7	208-46-61150	SHEET..... 垫片	1	32501-
8	208-46-61160	COVER..... 盖	1	32501-
9	208-46-61170	SHEET..... 垫片	1	32501-
10	208-46-61180	SHEET..... 垫片	1	32501-
11	01010-81225	BOLT..... 螺栓	3	32501-
12	01643-31232	WASHER..... 垫圈	3	32501-

FIG. J1110-01A6A REVOLVING FRAME (DECK STRENGTH KIT) (#32501-)
 回转车架 (强化盖板组件)

FIG NO. : J1110-01A6A

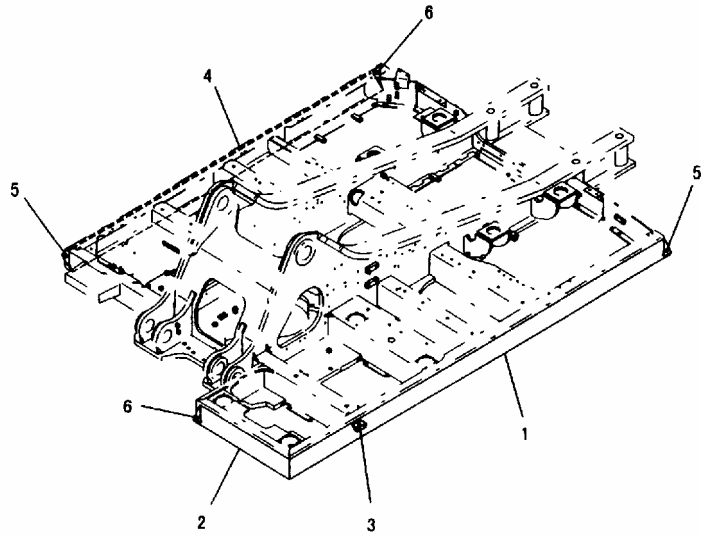

PWL1287

INDEX	PART NO.	DESCRIPTION	Q' TY	SERIAL NO.
1	208-46-62A32	PLATE..... 板	1	32501-
2	207-46-62B81	PLATE..... 板	1	32501-
3	207-46-62E10	SEAT..... 座	1	32501-
4	208-46-63A72	PLATE..... 板	1	32501-
5	207-46-63B41	PLATE..... 板	2	32501-
6	207-46-63B51	PLATE..... 板	2	32501-

FIG. J1110-01B3A REVOLVING FRAME (FOR ADDITIONAL PIPING) (FOR AUTO GREASING) (#32501-)
 回转车架 (可带备用管路) (可带自动黄油加注)

FIG NO. : J1110-01B3A

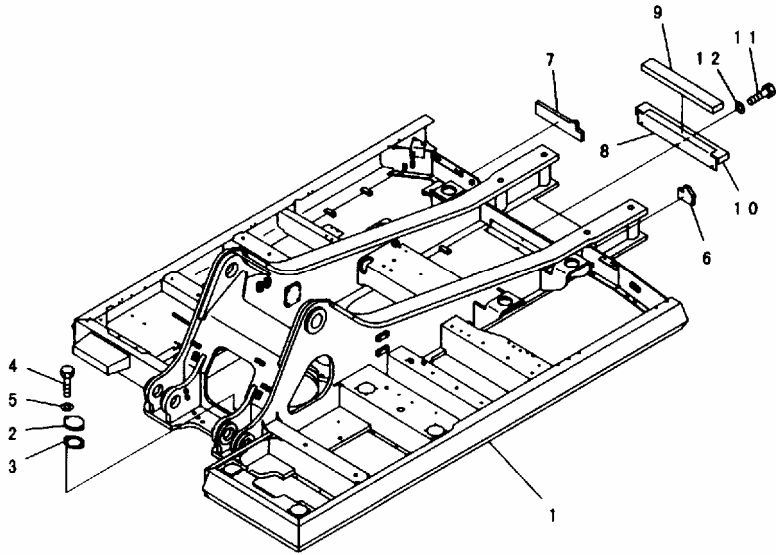

PJL1290

INDEX	PART NO.	DESCRIPTION	Q' TY	SERIAL NO.
1	208-46-61132	FRAME..... 车架	1	32501-
2	205-30-71181	COVER..... 盖	1	32501-
3	205-30-71191	GASKET..... 密封垫	1	32501-
4	01010-81230	BOLT..... 螺栓	2	32501-
5	01643-31232	WASHER..... 垫圈	2	32501-
6	208-46-61140	SHEET 垫片	1	32501-
7	208-46-61150	SHEET 垫片	1	32501-
8	208-46-61160	COVER 盖	1	32501-
9	208-46-61170	SHEET 垫片	1	32501-
10	208-46-61180	SHEET 垫片	1	32501-
11	01010-81225	BOLT..... 螺栓	3	32501-
12	01643-31232	WASHER..... 垫圈	3	32501-

FIG. J1310-01A0 BOOM FOOT PIN
大臂安装销

FIG NO. :J1310-01A0

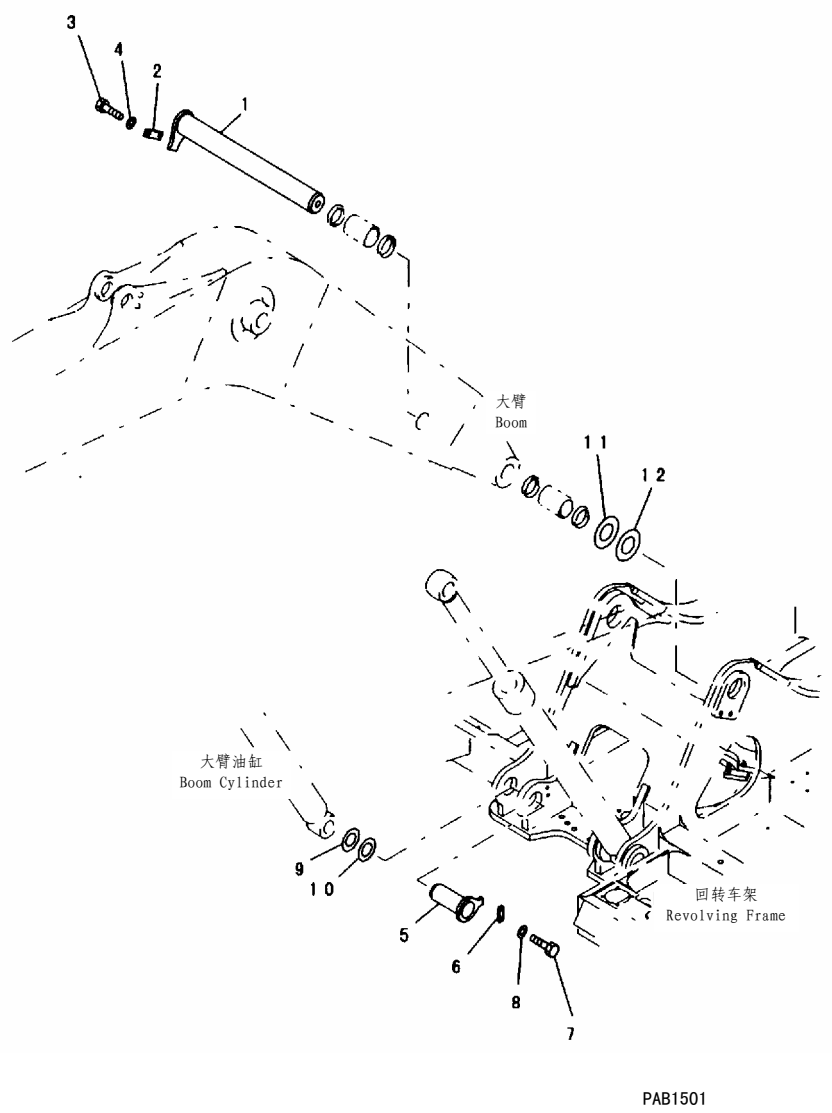

INDEX	PART NO.	DESCRIPTION	Q' TY	SERIAL NO.
1	208-70-31160	PIN.....销	1	32501-
	☐ 208-70-31161	PIN.....销	1	
2	205-70-61560	PLATE.....板	1	32501-
3	01010-82045	BOLT.....螺栓	2	32501-
4	01643-32060	WASHER.....垫圈	2	32501-
5	208-70-61210	PIN.....销	2	32501-
6	205-70-66580	PLATE.....板	2	32501-
7	01010-81235	BOLT.....螺栓	4	32501-
8	01643-31232	WASHER.....垫圈	4	32501-
9	207-70-11340	SPACER, 0.8MM.....垫, 0.8MM	2	32501-
10	207-70-11350	SPACER, 1.5MM.....垫, 1.5MM	2	32501-
11	208-70-31290	SPACER, 0.8MM.....垫, 0.8MM	2	32501-
12	208-70-51310	SPACER, 1.5MM.....垫, 1.5MM	2	32501-

OPERATOR' S COMPARTMENT AND
CONTROL SYSTEM
驾驶室和操纵系统

FIG. K0110-01A0 OPERATOR'S SEAT (TILT)
驾驶室座椅(靠背可调)

FIG NO. :K0110-01A0

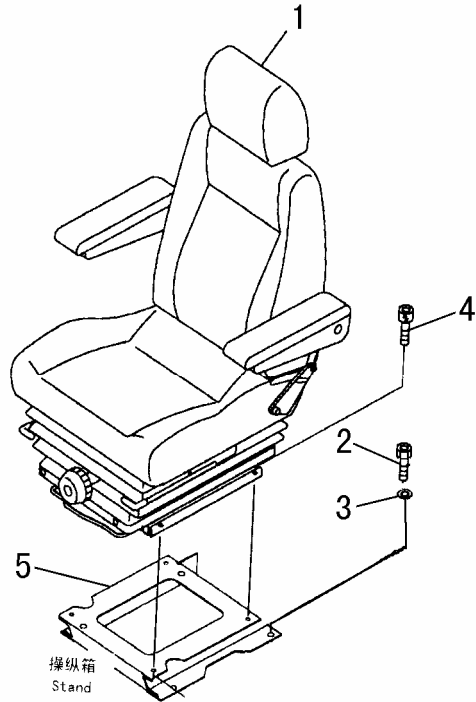

PAB1370

INDEX	PART NO.	DESCRIPTION	Q' TY	SERIAL NO.
1	20Y-57-D1501	SEAT ASS' Y.....座总成	1	32836-
	☒ (207-57-Z1100)	SEAT ASS' Y.....座总成	1	32546-32835
	◆ (207-57-61100)	SEAT ASS' Y, (SEE FIG. Y1570-01A1) ... 座总成	1	32501-32545
2	01010-81225	BOLT.....螺栓	4	32836-
3	01643-31232	WASHER.....垫圈	4	32836-
4	01252-80825	BOLT.....螺栓	4	32836-
5	20Y-57-D1601	BRACKET.....支架	1	32836-

FIG. K0110-01A1 OPERATOR'S SEAT (TILT) (SUSPENSION TYPE)
 驾驶室座椅(靠背可调)(弹性的)

FIG NO. :K0110-01A1

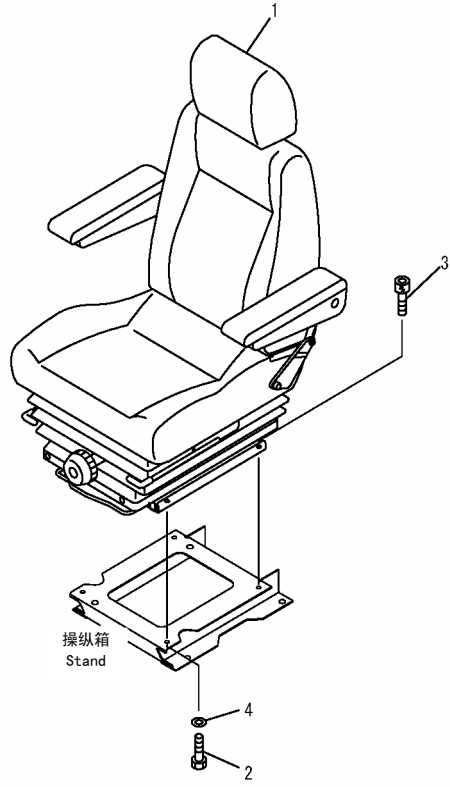

PAB1371

INDEX	PART NO.	DESCRIPTION	Q' TY	SERIAL NO.
	(207-57-61200)	SEAT ASS' Y, (SEE FIG. Y1570-01A0) ... 座总成	1	32501-
1	01010-80816	BOLT.....螺栓	2	32501-
2	01252-40820	BOLT.....螺栓	2	32501-
3	01643-30823	WASHER.....垫圈	2	32501-

FIG. K0110-01A3 OPERATOR'S SEAT (TILT) (SUSPENSION TYPE) (#32501-)
 驾驶室座椅(可调靠背)(弹性的)

FIG NO. :K0110-01A3

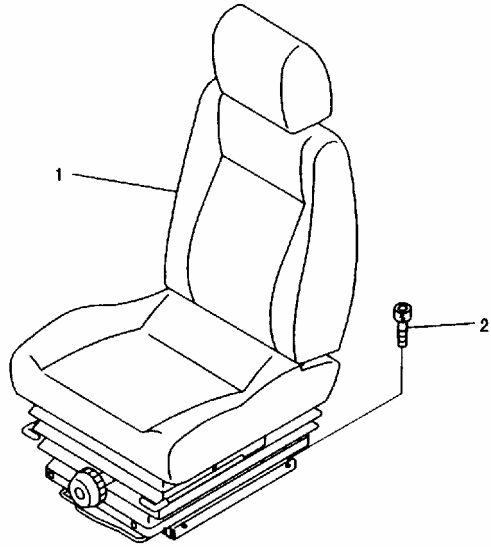

PDB6404

INDEX	PART NO.	DESCRIPTION	Q' TY	SERIAL NO.
1	20Y-57-28200	OPERATOR'S SEAT A.驾驶室座椅	1	32501-
2	01252-70820	BOLT.....螺栓	4	32501-

FIG. K0120-01A0 OPERATOR'S SEAT STAND (RIGID TYPE)
 驾驶室座椅(刚性的)

FIG NO. :K0120-01A0

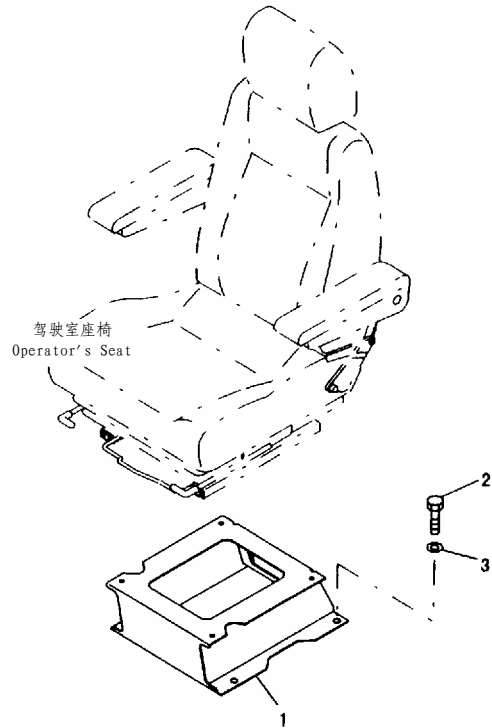

PAB1372

INDEX	PART NO.	DESCRIPTION	Q' TY	SERIAL NO.
1	207-57-61310	STAND..... 操纵箱	1	32501-
2	01010-51225	BOLT..... 螺栓	4	32501-
3	01643-31232	WASHER..... 垫圈	4	32501-

FIG. K0120-01A1 OPERATOR'S SEAT STAND (SUSPENSION TYPE)
 驾驶室座椅(弹性的)

FIG NO. :K0120-01A1

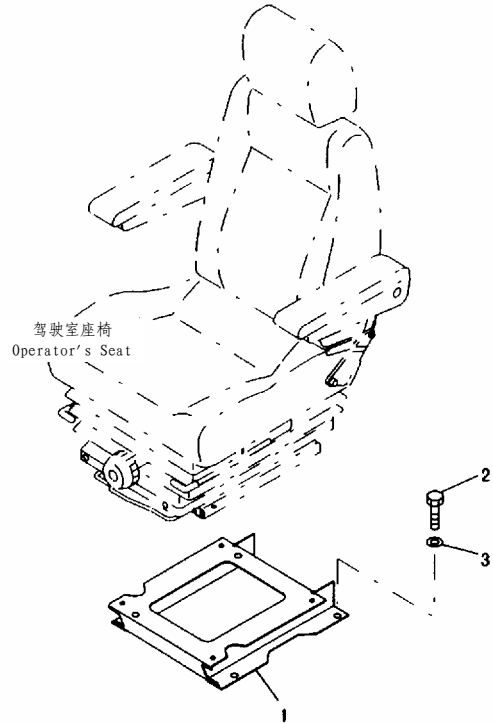

PAB1373

INDEX	PART NO.	DESCRIPTION	Q' TY	SERIAL NO.
1	207-57-61320	STAND..... 操纵箱	1	32501-
2	01010-81225	BOLT..... 螺栓	4	32501-
3	01643-31232	WASHER..... 垫圈	4	32501-

FIG. K0160-01A0 SEAT BELT (FOR RIGID TYPE SEAT)
 安全带 (刚性座椅)

FIG NO. :K0160-01A0

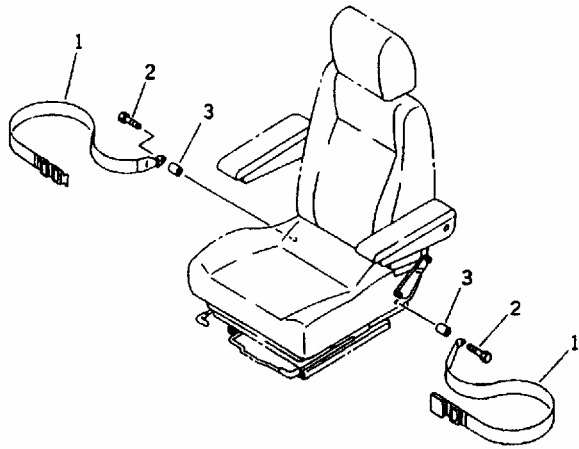

INDEX	PART NO.	DESCRIPTION	Q' TY	SERIAL NO.
1	09409-10001	BELT, LAP.....安全带	1	32501-
2	09409-00001	BOLT.....螺栓	2	32501-
3	104-890-5610	COLLAR衬套	2	32501-

FIG. K0160-01A1 SEAT BELT (FOR SUSPENSION TYPE SEAT)
 安全带(弹性座椅)

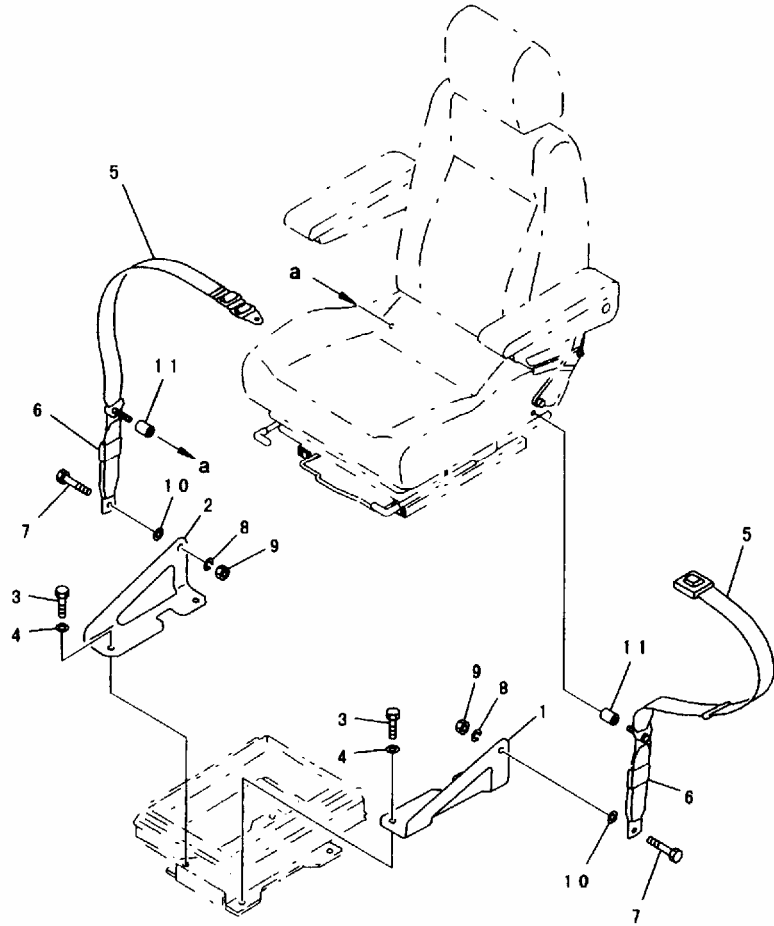
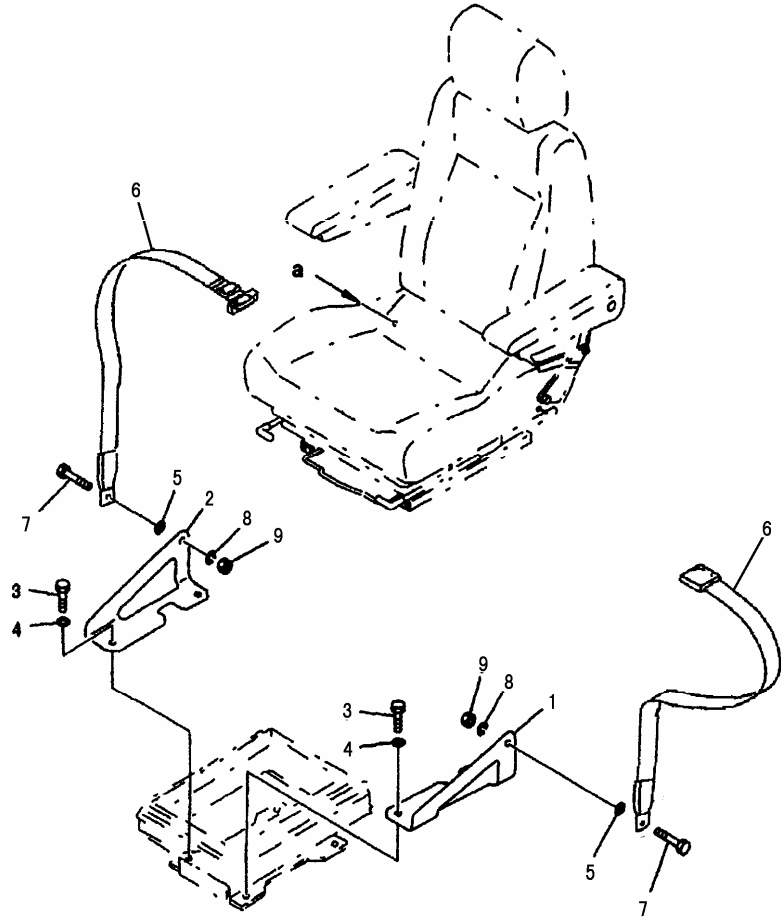

FIG NO. :K0160-01A1

INDEX	PART NO.	DESCRIPTION	Q' TY	SERIAL NO.
1	20Y-57-21260	BRACKET, L. H..... 左支架	1	32501-
2	20Y-57-21270	BRACKET, R. H..... 右支架	1	32501-
3	01010-51235	BOLT..... 螺栓	4	32501-
4	01643-31232	WASHER..... 垫圈	4	32501-
5	09409-10001	BELT, LAP..... 安全带	1	32501-
6	09409-20000	BELT, TETHER..... 安全带	2	32501-
7	09409-00001	BOLT..... 螺栓	2	32501-
8	09409-00002	WASHER..... 垫圈	2	32501-
9	09409-00003	NUT..... 螺母	2	32501-
10	01641-21223	WASHER..... 垫圈	2	32501-
11	104-890-5610	COLLAR..... 衬套	2	32501-

FIG. K0160-01A1A SEAT BELT (FOR SUSPENSION TYPE SEAT) (OPT)
 安全带(弹性座椅)(选装件)

FIG NO. :K0160-01A1A



PEB2043

INDEX	PART NO.	DESCRIPTION	Q' TY	SERIAL NO.
1	208-57-D1260	BRACKET, L. H..... 左支架	1	32862-
2	208-57-D1270	BRACKET, R. H..... 右支架	1	32862-
3	01010-D1230	BOLT..... 螺栓	4	32862-
4	01643-71232	WASHER..... 垫圈	4	32862-
5	01643-51232	WASHER..... 垫圈	2	32862-
6	09409-10001	BELT, LAP..... 安全带	1	32862-
7	09409-00001	BOLT..... 螺栓	2	32862-
8	09409-00002	WASHER..... 垫圈	2	32862-
9	09409-00003	NUT..... 螺母	2	32862-

FIG. K0160-01A2A SEAT BELT (FOR RIGID TYPE SEAT) (#32501-)
 安全带(刚性座椅)

FIG NO. :K0160-01A2A

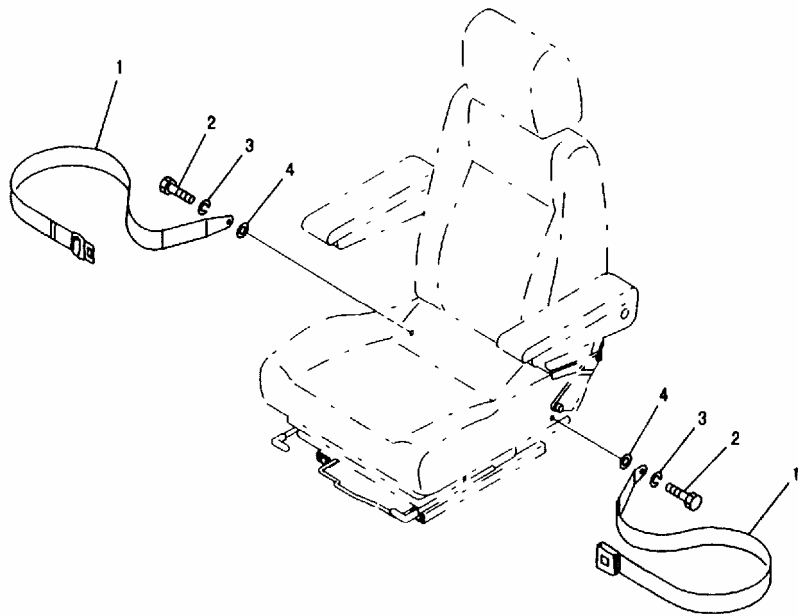

PWB7638

INDEX	PART NO.	DESCRIPTION	Q' TY	SERIAL NO.
1	203-57-61120	SEAT BELT ASS' Y..... 安全带总成	1	32501-
2	01010-81045	BOLT..... 螺栓	2	32501-
3	01602-21030	WASHER..... 垫圈	2	32501-
4	01643-31032	WASHER..... 垫圈	2	32501-

FIG. K0160-01A3A SEAT BELT (FOR SUSPENSION TYPE SEAT) (#32501-)
 安全带(弹性座椅)

FIG NO. :K0160-01A3A

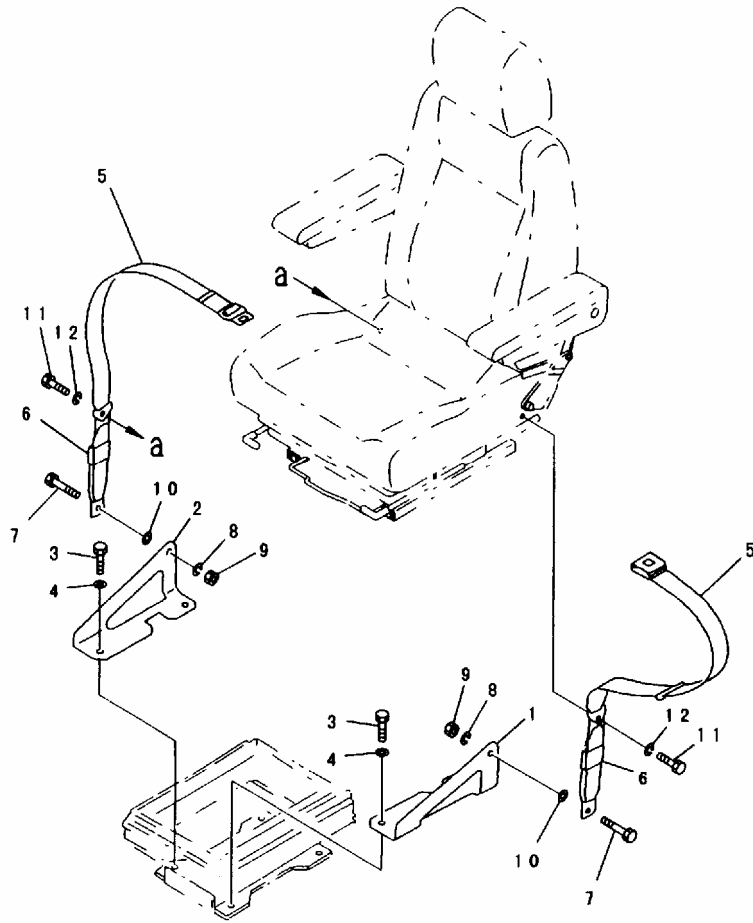

INDEX	PART NO.	DESCRIPTION	Q' TY	SERIAL NO.
1	20Y-57-21260	BRACKET, L. H..... 左支架	1	32501-
2	20Y-57-21270	BRACKET, R. H..... 右支架	1	32501-
3	01010-81235	BOLT..... 螺栓	4	32501-
4	01643-31232	WASHER..... 垫圈	4	32501-
5	203-57-61120	SEAT BELT ASS' Y..... 安全带总成	1	32501-
6	09409-20000	BELT, TETHER..... 安全带	2	32501-
7	09409-00001	BOLT..... 螺栓	2	32501-
8	09409-00002	WASHER..... 垫圈	2	32501-
9	09409-00003	NUT..... 螺母	2	32501-
10	01641-21223	WASHER..... 垫圈	2	32501-
11	01010-81045	BOLT..... 螺栓	2	32501-
12	01602-21030	WASHER..... 垫圈	2	32501-

FIG. K0180-01A1 SEAT REAR COVER (WITHOUT SPEAKER) (WITHOUT AIR CONDITIONER)
 座椅后盖(无扬声器)(无空调)

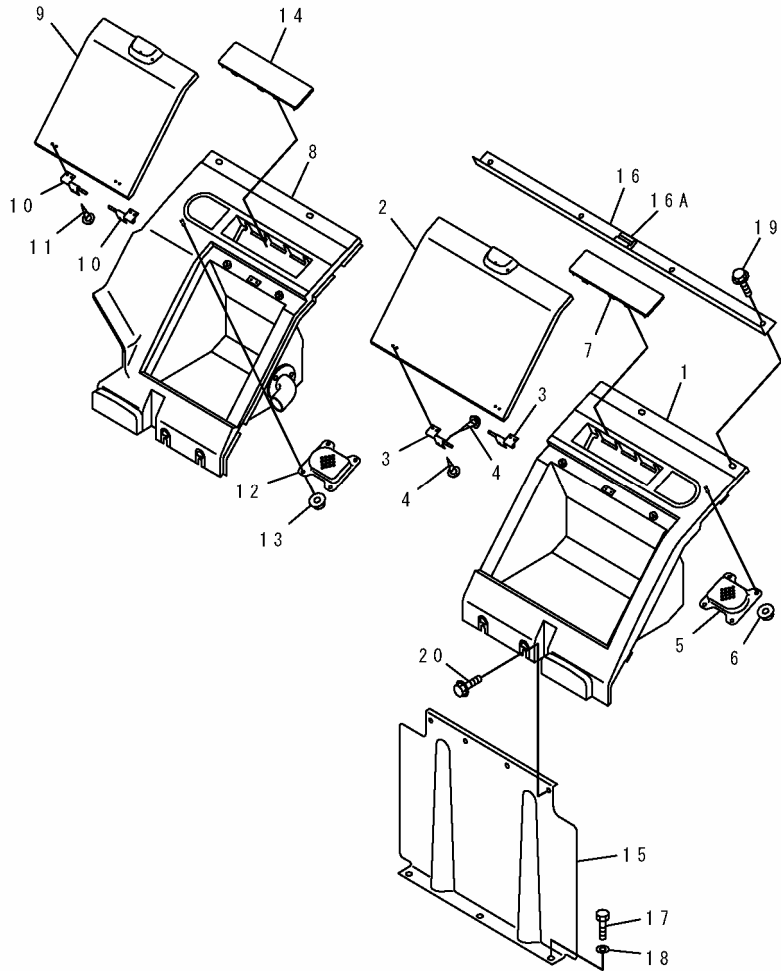

PD19834

FIG NO. :K0180-01A1

INDEX	PART NO.	DESCRIPTION	Q' TY	SERIAL NO.
1	20Y-979-2571	PANEL, L. H..... 左面板	1	32501-
2	20Y-979-2590	COVER, L. H..... 左盖	1	32501-
3	20Y-979-2630	HINGE..... 铰链	2	32501-
4	01370-20308	SCREW..... 螺钉	8	32501-
5	20Y-979-2541	GRILLE..... 格栅	1	32501-
6	01584-00504	NUT..... 螺栓	4	32501-
7	20Y-977-2150	COVER..... 盖	1	32501-
8	20Y-979-2581	PANEL, R. H..... 右面板	1	32501-
9	20Y-979-2511	COVER, R. H..... 右盖	1	32501-
10	20Y-979-2630	HINGE..... 铰链	2	32501-
11	01370-20308	SCREW..... 螺钉	8	32501-
12	20Y-979-2541	GRILLE, SPEAKER..... 扬声器格栅	1	32501-
13	01584-00504	NUT..... 螺栓	4	32501-
14	20Y-977-2150	COVER..... 盖	1	32501-
15	20Y-979-2671	COVER..... 盖	1	32501-
16	20Y-979-2281	BRACKET..... 支架	1	32501-
16A	20Y-979-2290	SEAT..... 座	1	32501-
17	01010-51220	BOLT..... 螺栓	3	32501-
18	01643-31232	WASHER..... 垫圈	3	32501-
19	01435-30830	BOLT..... 螺栓	4	32501-
20	01435-30820	BOLT..... 螺栓	4	32501-

FIG. K0180-01A2 SEAT REAR COVER (WITH 2 SPEAKER) (WITH AIR CONDITIONER)
 座椅后盖(带2个扬声器)(有空调)

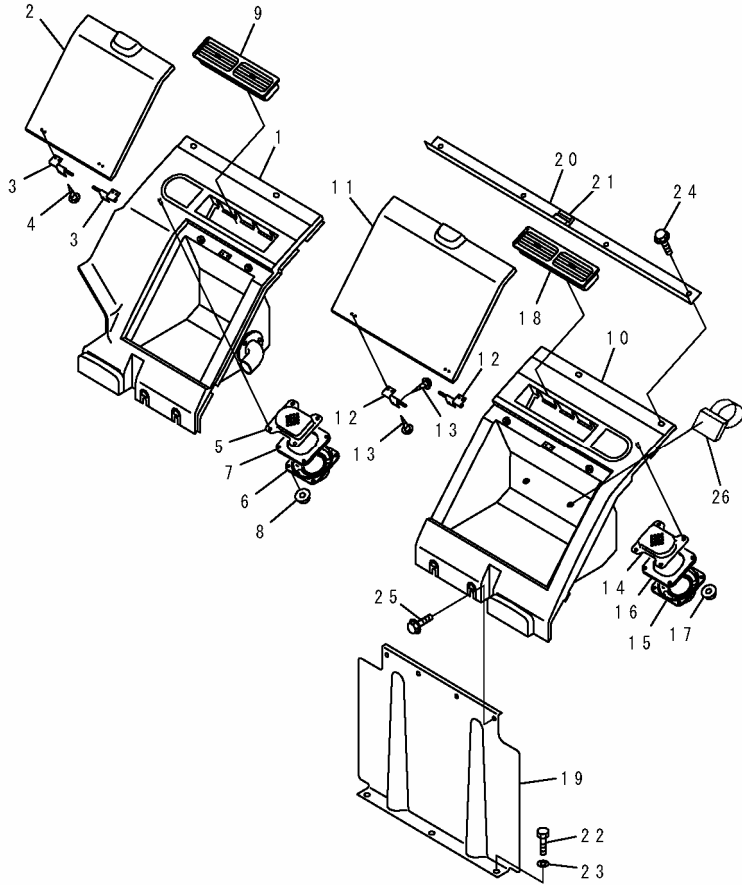

PDB1971

FIG NO. :K0180-01A2

INDEX	PART NO.	DESCRIPTION	Q' TY	SERIAL NO.
1	20Y-979-2581	PANEL, R. H..... 右面板	1	32501-
2	20Y-979-2511	COVER, R. H..... 右盖	1	32501-
3	20Y-979-2630	HINGE..... 铰链	2	32501-
4	01370-20308	SCREW..... 螺钉	8	32501-
5	20Y-979-2541	GRILLE..... 格栅	1	32501-
6	08910-10000	SPEAKER..... 扬声器	1	32501-
7	20Y-979-3340	SPACER..... 调整垫片	1	32501-
8	01584-00504	NUT..... 螺母	4	32501-
9	20Y-979-2161	GRILLE..... 格栅	1	32501-
	□20Y-979-2160	GRILLE..... 格栅	1	
10	20Y-979-2571	PANEL, L. H..... 左面板	1	32501-
11	20Y-979-2590	COVER, L. H..... 左盖	1	32501-
12	20Y-979-2630	HINGE..... 铰链	2	32501-
13	01370-20308	SCREW..... 螺钉	8	32501-
14	20Y-979-2541	GRILLE, SPEAKER..... 扬声器格栅	1	32501-
15	08910-10000	SPEAKER..... 扬声器	1	32501-
16	20Y-979-3340	SPACER..... 调整垫片	1	32501-
17	01584-00504	NUT..... 螺母	4	32501-
18	20Y-979-2161	GRILLE..... 格栅	1	32501-
	□20Y-979-2160	GRILLE..... 格栅	1	
19	20Y-979-2671	COVER..... 盖	1	32501-
20	20Y-979-2281	BRACKET..... 支架	1	32501-
21	20Y-979-2290	SEAT..... 座	1	32501-
22	01010-81220	BOLT..... 螺栓	3	32501-
23	01643-31232	WASHER..... 垫圈	3	32501-
24	01435-30830	BOLT..... 螺栓	4	32501-
25	01435-30820	BOLT..... 螺栓	4	32501-
26	421-54-15520	CLIP..... 管夹	2	32546-

FIG. K0180-01A3 SEAT REAR COVER (WITH 2 SPEAKER) (WITH HEATER)
座椅后盖(2个扬声器)(加热器)

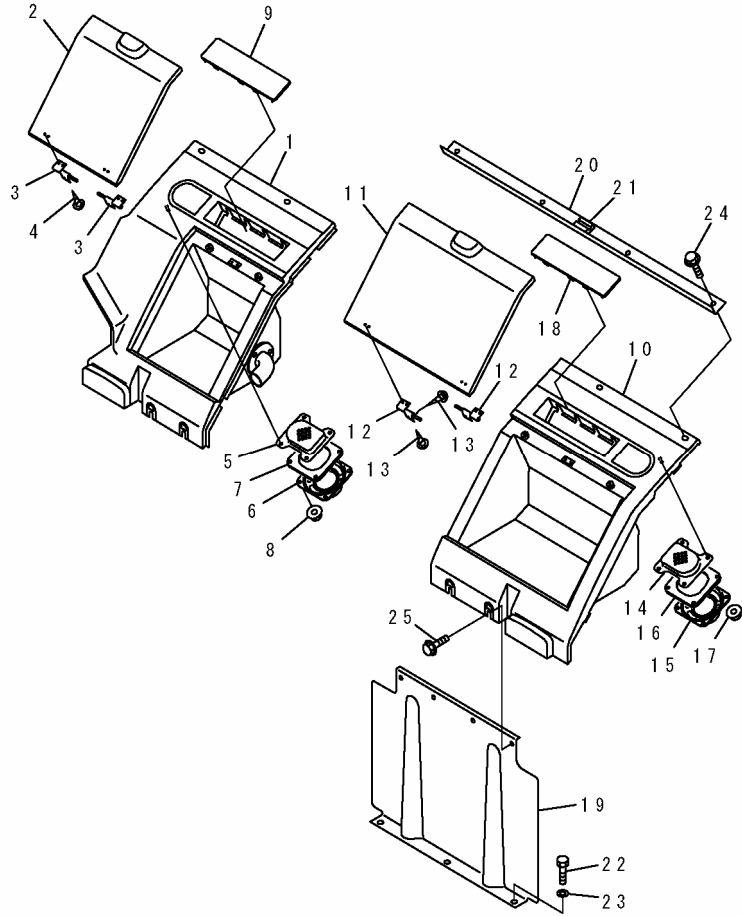

PDB1972

FIG NO. :K0180-01A3

INDEX	PART NO.	DESCRIPTION	Q' TY	SERIAL NO.
1	20Y-979-2581	PANEL, R. H..... 右面板	1	32501-
2	20Y-979-2511	COVER, R. H..... 右盖	1	32501-
3	20Y-979-2630	HINGE..... 铰链	2	32501-
4	01370-20308	SCREW..... 螺钉	8	32501-
5	20Y-979-2541	GRILLE, SPEAKER..... 扬声器格栅	1	32501-
6	08910-10000	SPEAKER..... 扬声器	1	32501-
7	20Y-979-3340	SPACER..... 调整垫片	1	32501-
8	01584-00504	NUT..... 螺母	4	32501-
9	20Y-977-2150	COVER..... 盖	1	32501-
10	20Y-979-2571	PANEL, L. H..... 左面板	1	32501-
11	20Y-979-2590	COVER, L. H..... 左盖	1	32501-
12	20Y-979-2630	HINGE..... 铰链	2	32501-
13	01370-20308	SCREW..... 螺钉	8	32501-
14	20Y-979-2541	GRILLE, SPEAKER..... 扬声器格栅	1	32501-
15	08910-10000	SPEAKER..... 扬声器	1	32501-
16	20Y-979-3340	SPACER..... 调整垫片	1	32501-
17	01584-00504	NUT..... 螺母	4	32501-
18	20Y-977-2150	COVER..... 盖	1	32501-
19	20Y-979-2671	COVER..... 盖	1	32501-
20	20Y-979-2281	BRACKET..... 支架	1	32501-
21	20Y-979-2290	SEAT..... 座	1	32501-
22	01010-51220	BOLT..... 螺栓	3	32501-
23	01643-31232	WASHER..... 垫圈	3	32501-
24	01435-30830	BOLT..... 螺栓	4	32501-
25	01435-30820	BOLT..... 螺栓	4	32501-

FIG. K0210-01A0A OPERATOR'S CAB (CAB, GRIP AND OPEN LOCK) (FOR GUARD) (#32501-)
 驾驶室(驾驶室、格栅和碰锁)(带护罩)

FIG NO. :K0210-01A0A

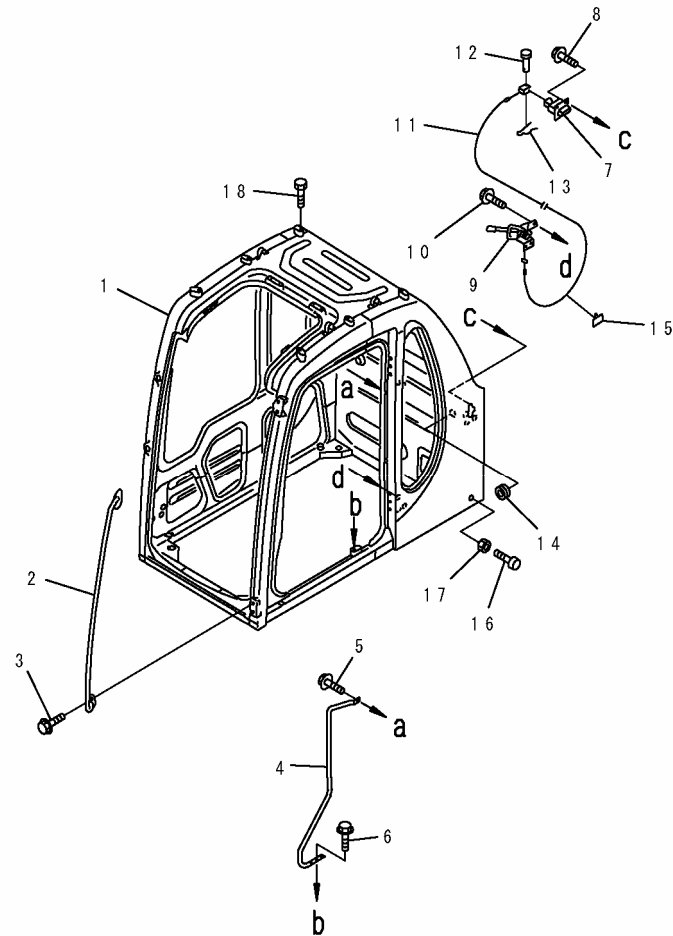

PWB1600

INDEX	PART NO.	DESCRIPTION	Q' TY	SERIAL NO.
1	☆	CAB..... 驾驶室	1	32501-
2	20Y-54-35680	GRIP.....把手	1	32501-
3	01435-40820	BOLT.....螺栓	4	32501-
	01435-30820	BOLT.....螺栓	4	
4	20Y-54-36240	GRIP.....把手	1	32501-
5	01435-41025	BOLT.....螺栓	1	32501-
	01435-31025	BOLT.....螺栓	1	
6	01435-41020	BOLT.....螺栓	2	32501-
	01435-31020	BOLT.....螺栓	2	
7	20Y-54-36380	LOCK.....锁	1	32501-
8	01435-40820	BOLT.....螺栓	4	32501-
	01435-30820	BOLT.....螺栓	4	
9	20Y-54-35982	LOCK, RELEASE.....碰锁	1	32501-
10	01435-30616	BOLT.....螺栓	3	32501-
11	20Y-54-35996	CABLE.....线束	1	32501-
	20Y-54-35995	CABLE.....线束	1	
12	04205-10520	PIN.....销	1	32501-
13	04052-10530	PIN.....销	1	32501-
14	09415-01610	CAP.....盖	1	32501-
15	08051-00801	CLIP.....管夹	2	32501-
16	20Y-54-11611	STOPPER.....止动块	2	32501-
17	01580-11008	NUT.....螺母	2	32501-
18	01010-31218	BOLT.....螺栓	6	32501-

FIG. K0210-01A9 OPERATOR'S CAB (CAB, GRIP AND OPEN LOCK) (FOR GUARD)
 (FOR VANDALISM PROTECTION)
 驾驶室(驾驶室、格栅和碰锁)(护罩)(带防护)

FIG NO. :K0210-01A9

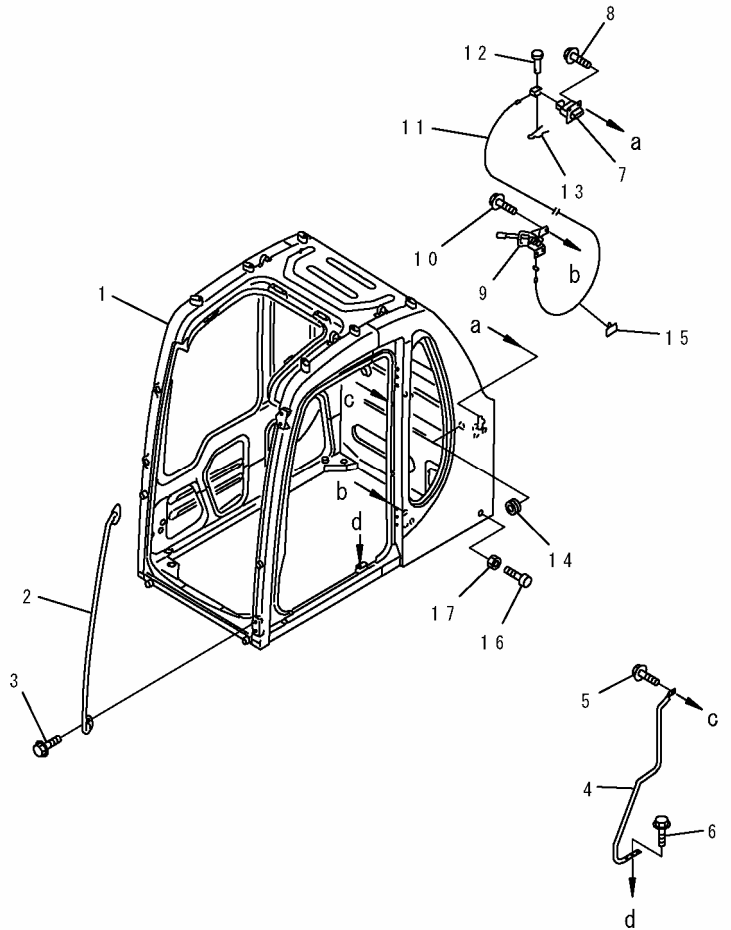

PEB2456

INDEX	PART NO.	DESCRIPTION	Q' TY	SERIAL NO.
1	☆	CAB..... 驾驶室	1	32501-
	☆	CAB..... 驾驶室	1	
2	20Y-54-35680	GRIP..... 把手	1	32501-
3	01435-30820	BOLT..... 螺栓	4	32501-
4	20Y-54-36240	GRIP..... 把手	1	32501-
5	01435-31025	BOLT..... 螺栓	1	32501-
6	01435-31020	BOLT..... 螺栓	2	32501-
7	20Y-54-36380	LOCK..... 锁	1	32501-
8	01435-30820	BOLT..... 螺栓	4	32501-
9	20Y-54-35982	LOCK..... 锁	1	32501-
	■ 20Y-54-35981	LOCK, RELEASE..... 碰锁	1	
		(20Y-54-35982, 20Y-54-35995)		
10	01435-30616	BOLT..... 螺栓	3	32501-
11	20Y-54-35996	CABLE..... 线束	1	32501-
	20Y-54-35995	CABLE..... 线束	1	
	■ 20Y-54-35994	CABLE..... 线束	1	
		(20Y-54-35995, 20Y-54-35982)		
	□ 20Y-54-35993	CABLE..... 线束	1	
12	04205-10520	PIN..... 销	1	32501-
13	04052-10530	PIN..... 销	1	32501-
14	09415-01610	CAP..... 盖	1	32501-
15	08051-00801	CLIP..... 管夹	2	32501-
16	20Y-54-11611	STOPPER..... 止动块	2	32501-
17	01580-11008	NUT..... 螺母	2	32501-

FIG. K0210-02A0A OPERATOR'S CAB (FRONT WINDOW) (#32501-)
驾驶室(前窗)

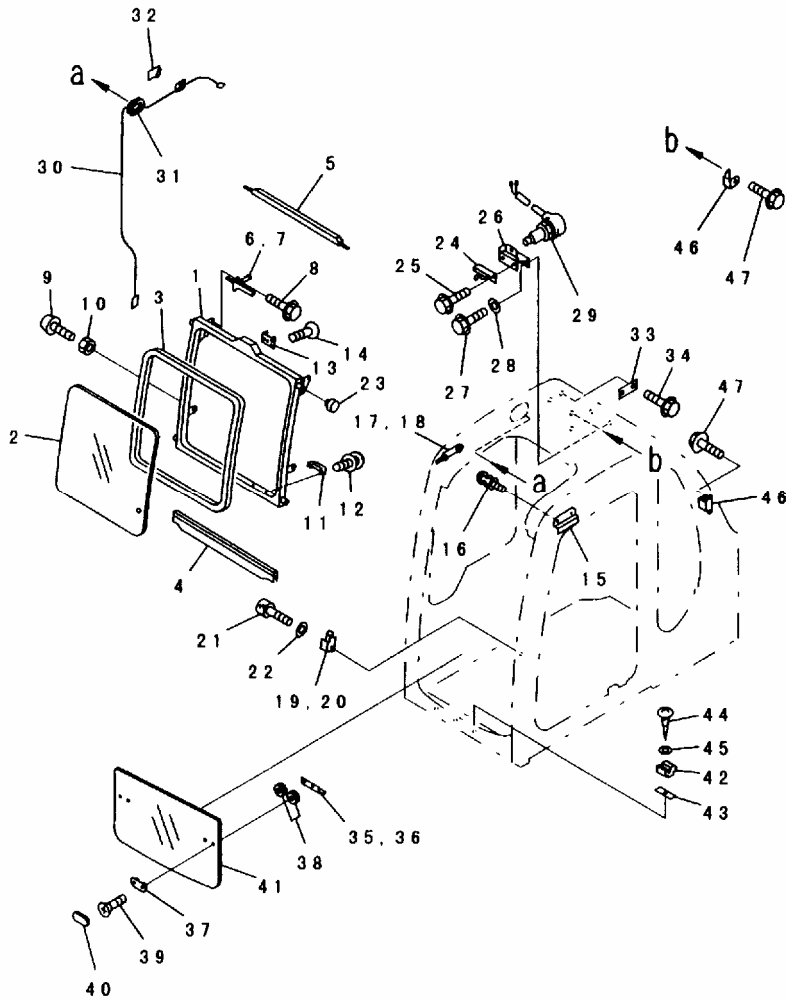

PWB7652

FIG NO. :K0210-02A0A

INDEX	PART NO.	DESCRIPTION	Q' TY	SERIAL NO.
	20Y-54-36705	FRONT WINDOW ASS' Y.....前窗总成	1	32501-
	□20Y-54-36704	FRONT WINDOW ASS' Y.....前窗总成	1	
1	20Y-54-36713	WINDOW.....窗	1	32501-
2	20Y-54-38122	GLASS.....Z0500001A0.....玻璃	1	32501-
3	20Y-54-38133	WEATHER STRIP.....密封条	1	32501-
	□20Y-54-38132	WEATHER STRIP.....密封条	1	
4	20Y-54-38143	SEAL.....密封垫	1	32501-
5	20Y-54-38152	SEAL.....密封垫	1	32501-
6	20Y-54-43130	LATCH ASS' Y, L. H.左门总成	1	32501-
7	20Y-54-43140	LATCH ASS' Y, R. H.右门总成	1	32501-
8	01435-40816	BOLT.....螺栓	4	32501-
	01435-30816	BOLT.....螺栓	4	
9	20Y-54-14290	STOPPER.....止动块	1	32501-
10	01580-11008	NUT.....螺母	1	32501-
11	20Y-54-14590	HANDLE.....把手	2	32501-
12	01023-10616	SCREW.....螺钉	4	32501-
13	20Y-54-14310	STRIKER.....锁杆	1	32501-
14	20Y-54-14280	SCREW.....螺钉	3	32501-
15	20Y-54-37810	STOPPER, L. H.....左止动块	1	32501-
16	01023-70416	SCREW.....螺钉	2	32501-
17	20Y-54-37820	STOPPER, R. H.....右止动块	1	32501-
18	01023-70416	SCREW.....螺钉	2	32501-
19	20Y-54-36835	BLOCK, L. H.....左垫块	1	32501-
20	20Y-54-36845	BLOCK, R. H.....右垫块	1	32501-
21	01252-50635	BOLT.....螺栓	2	32501-
22	01641-50608	WASHER.....垫圈	2	32501-
23	20Y-54-39152	ROLLER.....滚轮	4	32501-
24	20Y-54-63310	LOCK ASS' Y.....锁总成	1	32501-
25	01435-40820	BOLT.....螺栓	2	32501-
	01435-30820	BOLT.....螺栓	2	
26	20Y-54-39363	BRACKET.....支架	1	32501-
27	01435-40820	BOLT.....螺栓	2	32501-
	01435-30820	BOLT.....螺栓	2	
28	154-61-16570	WASHER.....垫圈	2	32501-
29	08074-40000	SWITCH.....开关	1	32501-
30	20Y-54-39590	WIRING HARNESS.....线束	1	32501-
31	20Y-54-36150	GROMMET.....护圈	1	32501-
32	08051-00801	CLIP.....管夹	6	32501-
33	20Y-54-14721	LOCK.....锁	2	32501-
34	01435-40820	BOLT.....螺栓	4	32501-
	01435-30820	BOLT.....螺栓	4	
	20Y-54-36103	LOWER WINDOW ASS' Y.....下窗总成	1	32501-
35	20Y-54-36122	LATCH ASS' Y, R. H.右门总成	1	32501-
36	20Y-54-36132	LATCH ASS' Y, L. H.左门总成	1	32501-
37	20Y-54-36142	PLATE.....板	2	32501-
38	08037-01610	GROMMET.....护圈	4	32501-
39	01225-70612	SCREW.....螺钉	4	32501-
40	20Y-54-36211	COVER.....盖	2	32501-

FIG NO. :K0210-02A0A

INDEX	PART NO.	DESCRIPTION	Q' TY	SERIAL NO.
41	20Y-54-36113	. GLASS.....Z0500001A0.....玻璃	1	32501-
42	20Y-54-36171	SEAT.....座	2	32501-
43	20Y-54-36230	SHIM, 2. OMM.....调整垫, 2. OMM	2	32501-
44	01370-00620	. SCREW.....螺钉	2	32501-
45	01643-30623	WASHER.....垫圈	2	32501-
46	20Y-54-36182	STOPPER.....止动块	2	32501-
47	01435-40820	BOLT.....螺栓	4	32501-
	01435-30820	BOLT.....螺栓	4	

FIG. K0210-02A3A OPERATOR'S CAB (FRONT WINDOW) (FOR SEE THROUGH ROOF) (#32501-)
驾驶室(前窗)(带天窗)

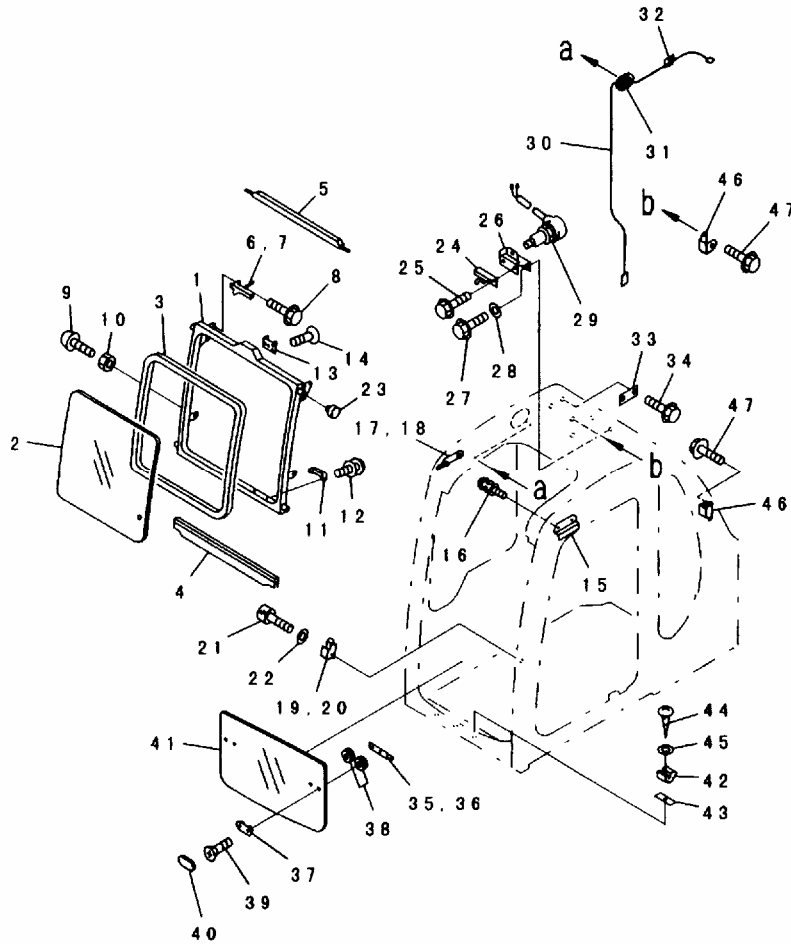

PWB8573

FIG NO. :K0210-02A3A

INDEX	PART NO.	DESCRIPTION	Q' TY	SERIAL NO.
	20Y-54-37503	FRONT WINDOW ASS' Y.....前窗总成	1	32501-
1	20Y-54-36713	WINDOW.....窗	1	32501-
2	20Y-54-37531	GLASS.....玻璃	1	32501-
3	20Y-54-38132	WEATHER STRIP.....密封条	1	32501-
4	20Y-54-38142	SEAL.....密封垫	1	32501-
5	20Y-54-38152	SEAL.....密封垫	1	32501-
6	20Y-54-43130	LATCH ASS' Y, L. H.左门总成	1	32501-
7	20Y-54-43140	LATCH ASS' Y, R. H.右门总成	1	32501-
8	01435-30816	BOLT.....螺栓	4	32501-
9	20Y-54-14290	STOPPER.....止动块	2	32501-
10	01580-11008	NUT.....螺母	2	32501-
11	20Y-54-14590	HANDLE.....把手	2	32501-
12	01023-10616	SCREW.....螺钉	4	32501-
13	20Y-54-14310	STRIKER.....锁杆	1	32501-
14	20Y-54-14280	SCREW.....螺钉	3	32501-
15	20Y-54-37810	STOPPER.....止动块	1	32501-
16	01023-70416	SCREW.....螺钉	2	32501-
17	20Y-54-37820	STOPPER.....止动块	1	32501-
18	01023-70416	SCREW.....螺钉	2	32501-
19	20Y-54-36835	BLOCK.....垫块	1	32501-
20	20Y-54-36845	BLOCK.....垫块	1	32501-
21	01252-50635	BOLT.....螺栓	2	32501-
22	01641-50608	WASHER.....垫圈	2	32501-
23	20Y-54-39152	ROLLER.....滚轮	4	32501-
24	205-54-63310	LOCK ASS' Y.....锁总成	1	32501-
25	01435-30820	BOLT.....螺栓	2	32501-
26	20Y-54-39363	BRACKET.....支架	1	32501-
27	01435-30820	BOLT.....螺栓	2	32501-
28	154-61-16570	WASHER.....垫圈	2	32501-
29	08074-40000	SWITCH.....开关	1	32501-
30	20Y-54-39590	WIRING HARNESS.....线束	1	32501-
31	20Y-54-36150	GROMMET.....护圈	1	32501-
32	08051-00801	CLIP.....管夹	6	32501-
33	20Y-54-14721	LOCK.....锁	2	32501-
34	01435-30820	BOLT.....螺栓	4	32501-
	20Y-54-37601	LOWER WINDOW ASS' Y.....下窗总成	1	32501-
35	20Y-54-36122	LATCH ASS' Y, R. H.右门总成	1	32501-
36	20Y-54-36132	LATCH ASS' Y, L. H.左门总成	1	32501-
37	20Y-54-36142	PLATE.....板	2	32501-
38	08037-01610	GROMMET.....护圈	4	32501-
39	01225-70612	SCREW.....螺钉	4	32501-
40	20Y-54-36211	COVER.....盖	2	32501-

FIG NO. :K0210-02A3A

INDEX	PART NO.	DESCRIPTION	Q' TY	SERIAL NO.
41	20Y-54-37611	. GLASS.....玻璃	1	32501-
42	20Y-54-36171	SEAT.....座	2	32501-
43	20Y-54-36230	SHIM, 2. OMM.....调整垫, 2. OMM	2	32501-
44	01370-00620	SCREW.....螺钉	2	32501-
45	01643-30623	WASHER.....垫圈	2	32501-
46	20Y-54-36182	STOPPER.....止动块	2	32501-
47	01435-30820	BOLT.....螺栓	4	32501-

FIG. K0210-05A0A OPERATOR'S CAB (WINDOW AND ROOF VENTILATOR) (#32501-)
驾驶室(带通风顶窗)

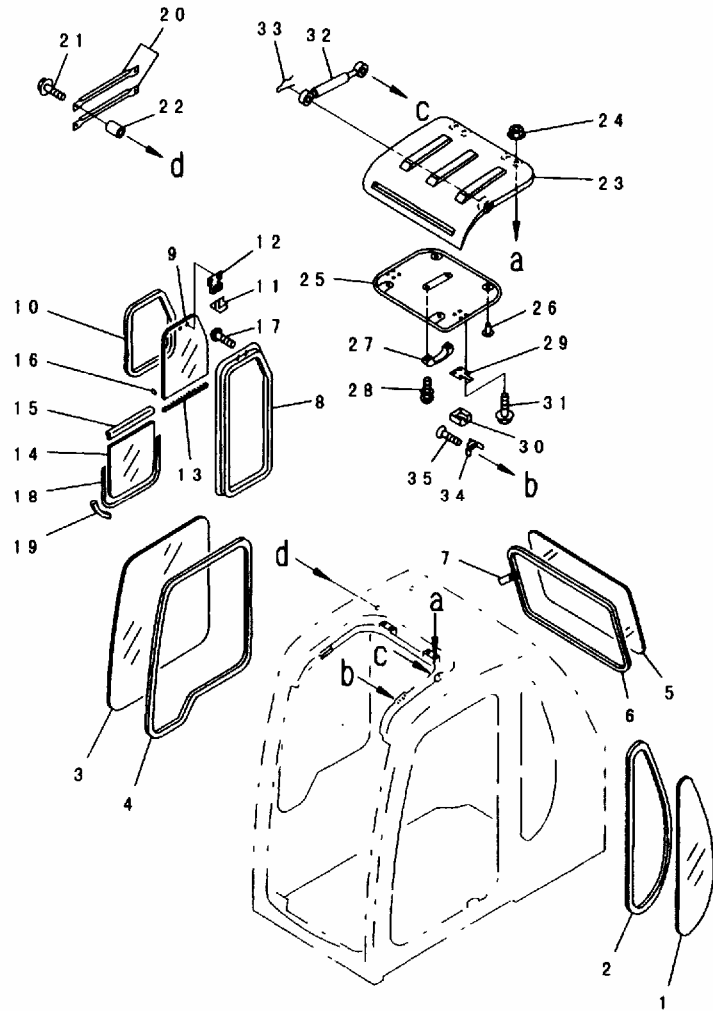

PWB7653

FIG NO. :K0210-05A0A

INDEX	PART NO.	DESCRIPTION	Q' TY	SERIAL NO.
1	20Y-54-35121	GLASS玻璃	1	32501-
2	20Y-54-35351	WEATHER STRIP.....密封条	1	32501-
3	20Y-54-35132	GLASS玻璃	1	32501-
4	20Y-54-35362	WEATHER STRIP.....密封条	1	32501-
5	20Y-54-35142	GLASS玻璃	1	32501-
6	20Y-54-35372	WEATHER STRIP.....密封条	1	32501-
7	20T-54-75250	TAG.....标签	1	32501-
	20Y-54-35201	SASH ASS' Y.....胶条总成	1	32501-
8	☆	SASH.....胶条	1	32501-
9	☆	GLASS.....玻璃	1	32501-
10	☆	SEAL.....密封垫	1	32501-
11	☆	LOCK.....锁	1	32501-
12	☆	HOOK.....爪	1	32501-
13	☆	SEAL.....密封垫	1	32501-
14	☆	GLASS.....玻璃	1	32501-
15	☆	SASH.....胶条	1	32501-
16	☆	SEAL.....密封垫	2	32501-
17	☆	SCREW.....螺钉	2	32501-
18	☆	LINER.....胶条	1	32501-
19	☆	STOPPER.....止动块	2	32501-
20	20Y-54-35550	GUARD.....护板	2	32501-
21	01435-40640	BOLT.....螺栓	4	32501-
	01435-30640	BOLT.....螺栓	4	
22	20D-54-41390	COLLAR.....衬套	4	32501-
23	20Y-54-35671	ROOF.....顶	1	32501-
24	01584-00806	NUT.....螺母	4	32501-
25	20Y-54-36321	COVER.....盖	1	32501-
26	20Y-54-18690	RIVET.....铆钉	4	32501-
27	20Y-54-14590	HANDLE.....把手	1	32501-
28	01023-10616	SCREW.....螺钉	2	32501-
29	20B-54-15990	LOCK ASS' Y.....锁总成	2	32501-
	20Y-54-36351	LOCK ASS' Y.....锁总成	2	
30	20Y-54-36360	COVER.....盖	2	32501-
31	01435-40610	BOLT.....螺栓	8	32501-
	01435-30610	BOLT.....螺栓	8	
32	20Y-54-36342	GAS SPRING ASS' Y.....气弹簧总成	2	32501-
33	04052-10833	PIN.....销	4	32501-
34	20Y-54-36370	STRIKER.....锁杆	2	32501-
35	01240-00816	SCREW.....螺钉	4	32501-

FIG. K0210-05A3A OPERATOR'S CAB (WINDOW AND ROOF VENTILATOR)
(WITH SEE THROUGH ROOF) (#32501-)

驾驶室(带天窗的通风顶窗)

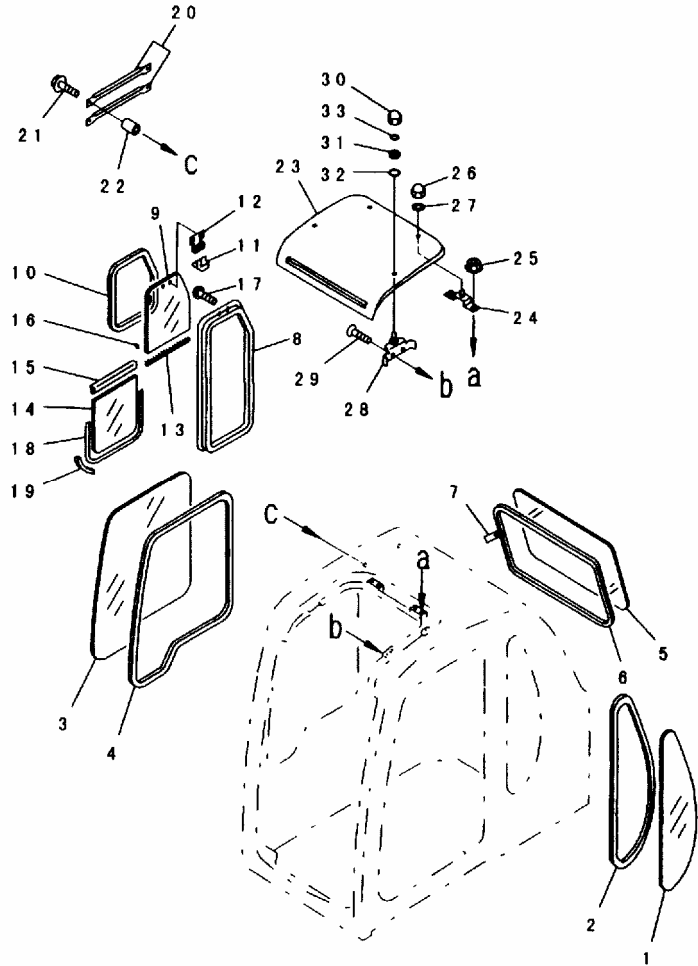

PWB8575

FIG NO. :K0210-05A3A

INDEX	PART NO.	DESCRIPTION	Q' TY	SERIAL NO.
1	20Y-54-35121	GLASS..... 玻璃	1	32501-
2	20Y-54-35351	WEATHER STRIP..... 密封条	1	32501-
3	20Y-54-35132	GLASS..... 玻璃	1	32501-
4	20Y-54-35362	WEATHER STRIP..... 密封条	1	32501-
5	20Y-54-35142	GLASS..... 玻璃	1	32501-
6	20Y-54-35372	WEATHER STRIP..... 密封条	1	32501-
7	20T-54-75250 20Y-54-35201	TAG..... 标签 SASH ASS' Y..... 胶条总成	1	32501-
8	☆	SASH..... 胶条	1	32501-
9	☆	GLASS..... 玻璃	1	32501-
10	☆	SEAL..... 密封垫	1	32501-
11	☆	LOCK..... 锁片	1	32501-
12	☆	HOOK..... 爪	1	32501-
13	☆	SEAL..... 密封垫	1	32501-
14	☆	GLASS..... 玻璃	1	32501-
15	☆	SASH..... 胶条	1	32501-
16	☆	SEAL..... 密封垫	2	32501-
17	☆	SCREW..... 螺钉	2	32501-
18	☆	LINER..... 胶条	1	32501-
19	☆	STOPPER..... 止动块	2	32501-
20	20Y-54-35550	GUARD..... 护板	2	32501-
21	01435-30640	BOLT..... 螺栓	4	32501-
22	20D-54-41390	COLLAR..... 衬套	4	32501-
23	20Y-54-37550	COVER..... 盖	1	32501-
24	20Y-54-37580	BRACKET..... 支架	2	32501-
25	01584-00806	NUT..... 螺母	4	32501-
26	01546-00812	NUT..... 螺母	2	32501-
27	01643-00823	WASHER..... 垫圈	2	32501-
28	20Y-54-37560	STRIKER..... 锁杆	2	32501-
29	01240-00816	SCREW..... 螺钉	4	32501-
30	01546-00812	NUT..... 螺母	2	32501-
31	20Y-54-37590	SEAT..... 座	2	32501-
32	07000-02018	O-RING..... O形圈	2	32501-
33	07000-02008	O-RING..... O形圈	2	32501-

FIG. H0311-01A0A SUCTION LINE (#32501-)
吸油管路

FIG NO. :H0311-01A0A

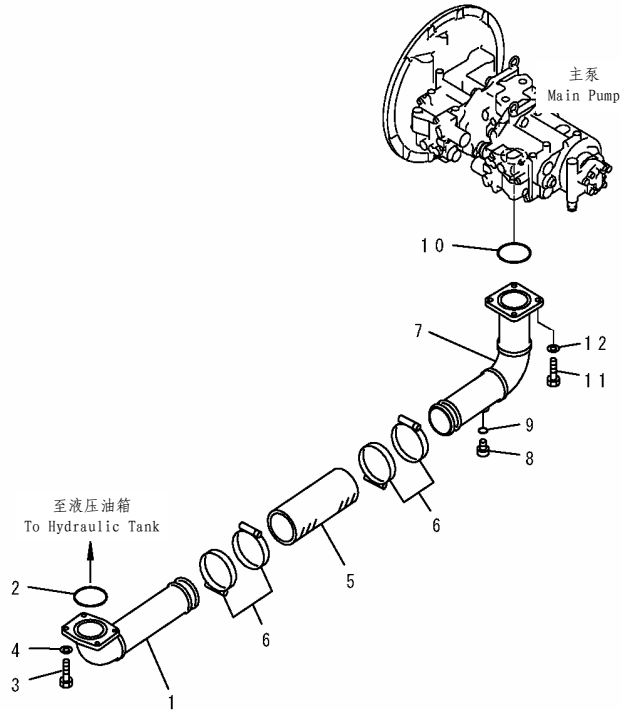

PWB7445

INDEX	PART NO.	DESCRIPTION	Q' TY	SERIAL NO.
1	207-62-61151	TUBE.....硬管	1	32501-
	207-62-61150	TUBE.....硬管	1	
2	07000-12105	O-RING.....O形圈	1	32501-
3	01010-81240	BOLT.....螺栓	4	32501-
4	01643-31232	WASHER.....垫圈	4	32501-
5	07260-09936	HOSE.....软管	1	32501-
	07260-09932	HOSE.....软管	1	
6	208-62-73910	CLAMP.....卡箍	4	32745-
	□07289-00120	CLAMP.....卡箍	4	32501-32744
7	207-62-61113	TUBE.....硬管	1	32501-
	207-62-61112	TUBE.....硬管	1	
8	07040-12414	PLUG.....堵塞	1	32501-
9	07002-12434	O-RING.....O形圈	1	32501-
10	07000-12105	O-RING.....O形圈	1	32501-
11	01010-81255	BOLT.....螺栓	4	32501-
12	01643-31232	WASHER.....垫圈	4	32501-

FIG. H0312-01A0B DELIVERY LINE (BLOCK) (WITH INLINES FILTER) (#32501-)
 输油管路(接头)(带进油滤芯)(#32501-)

FIG NO. :H0312-01A0B

INDEX	PART NO.	DESCRIPTION	Q' TY	SERIAL NO.
	207-62-61102	FILTER ASS'Y.....滤清器总成	2	32501-
1	☆	CASE.....壳体	1	32501-
2	20Y-60-22371	PLUG.....堵塞	1	32501-
3	207-60-61250	STRAINER.....过滤器	1	32501-
4	07002-13634	O-RING.....O形圈	1	32501-
5	01011-81035	BOLT.....螺栓	8	32501-
6	01643-31032	WASHER.....垫圈	8	32501-
7	07000-13035	O-RING.....O形圈	2	32501-
8	207-62-64770	FLANGE.....法兰	2	32501-
9	07000-13032	O-RING.....O形圈	2	32501-
10	07040-11007	PLUG.....堵塞	2	32501-
11	07002-11023	O-RING.....O形圈	2	32501-
12	208-62-61132	HOSE.....软管	1	32501-
13	07000-13032	O-RING.....O形圈	2	32501-
14	207-62-64781	HOSE.....软管	1	32501-
15	07000-13032	O-RING.....O形圈	2	32501-
16	07371-31049	FLANGE.....法兰	4	32501-
17	07372-21060	BOLT.....螺栓	8	32501-
18	01643-51032	WASHER.....垫圈	8	32501-
19	07371-31049	FLANGE.....法兰	4	32501-
20	07372-21035	BOLT.....螺栓	8	32501-
21	01643-51032	WASHER.....垫圈	8	32501-

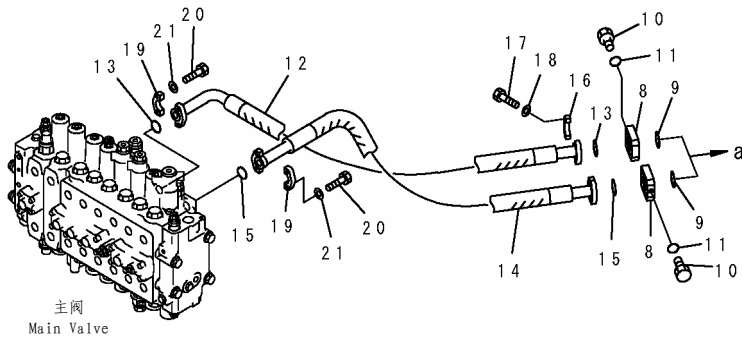
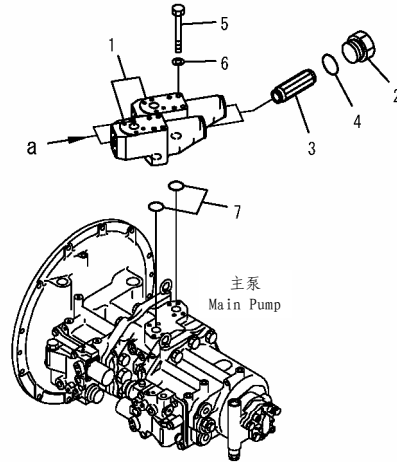

PJL1184

FIG. H0312-01A1B DELIVERY LINE (WITHOUT INLINES FILTER) (#32501-)
 输油管路(无进油滤芯)(#32501-)

FIG NO. :H0312-01A1B

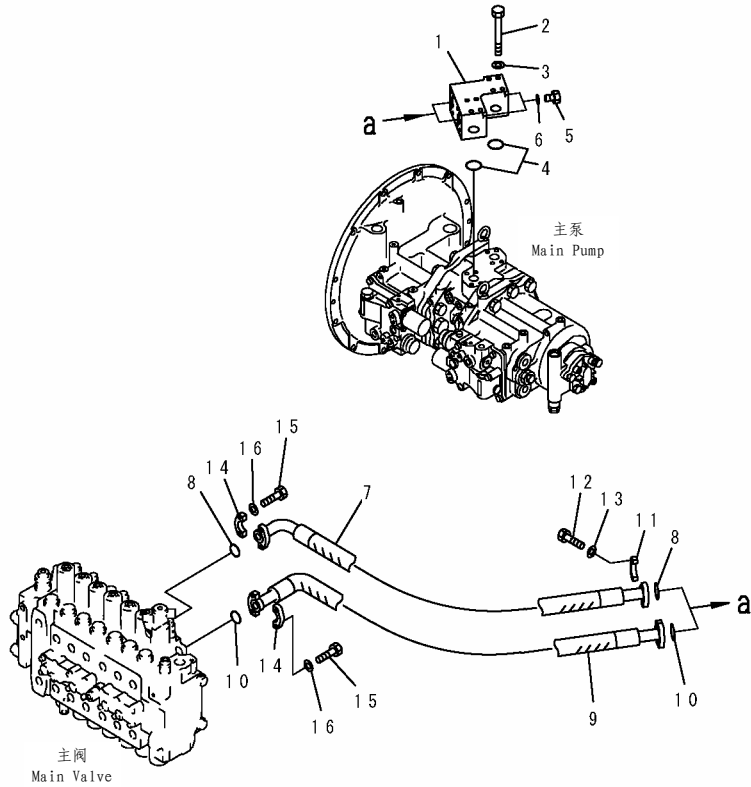

PWL1185

INDEX	PART NO.	DESCRIPTION	Q' TY	SERIAL NO.
1	207-62-63570	BLOCK..... 接头	1	32501-
2	01011-81000	BOLT..... 螺栓	8	32501-
3	01643-31032	WASHER..... 垫圈	8	32501-
4	07000-13035	O-RING..... O形圈	2	32501-
5	07040-11007	PLUG..... 堵塞	2	32501-
6	07002-11023	O-RING..... O形圈	2	32501-
7	208-62-61132	HOSE..... 软管	1	32501-
8	07000-13032	O-RING..... O形圈	2	32501-
9	07085-01011	HOSE..... 软管	1	32501-
	207-62-64781	HOSE..... 软管	1	
10	07000-13032	O-RING..... O形圈	2	32501-
11	07371-31049	FLANGE..... 法兰	4	32501-
12	07372-21035	BOLT..... 螺栓	8	32501-
13	01643-51032	WASHER..... 垫圈	8	32501-
14	07371-31049	FLANGE..... 法兰	4	32501-
15	07372-21035	BOLT..... 螺栓	8	32501-
16	01643-51032	WASHER..... 垫圈	8	32501-

FIG. H0312-02A0 DELIVERY LINE (PLUG) (WITH INLINES FILTER) (#32501-)
 输油管路 (堵塞) (带进油滤芯) (#32501-)

FIG NO. :H0312-02A0

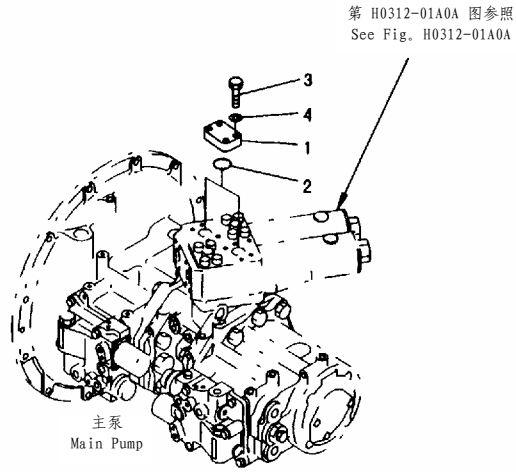

PWB7793

INDEX	PART NO.	DESCRIPTION	Q' TY	SERIAL NO.
1	207-62-56190	FLANGE.....法兰	2	32501-
2	07000-13035	O-RING.....O形圈	2	32501-
3	07372-21040	BOLT.....螺栓	8	32501-
4	01643-51032	WASHER.....垫圈	8	32501-

FIG. H0320-01A0 OIL COOLER LINES
油冷却回路

FIG NO. :H0320-01A0

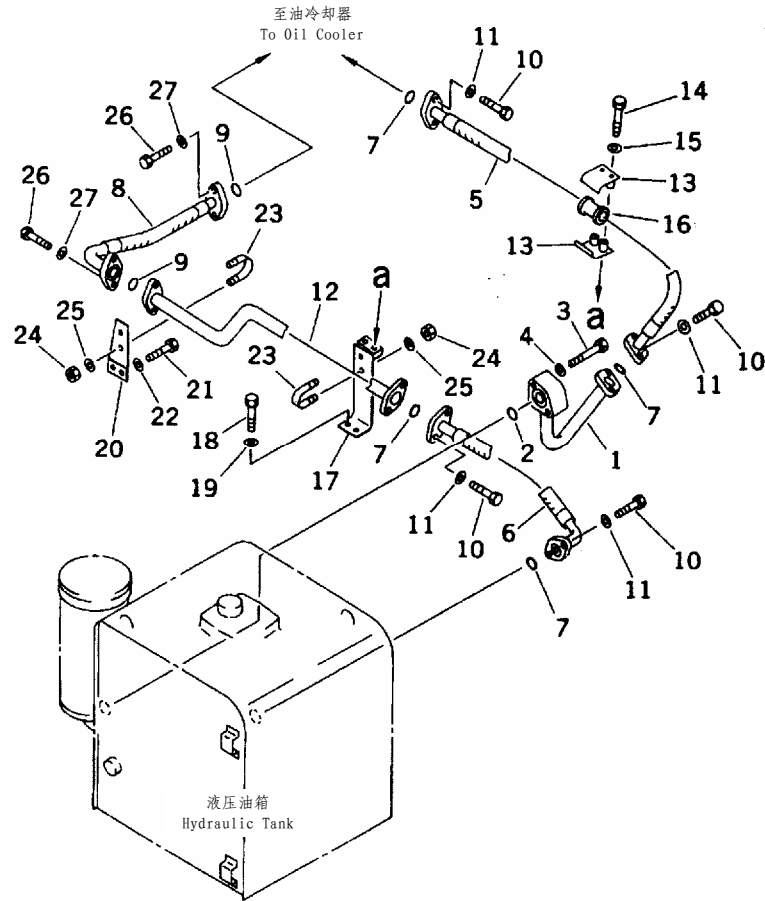

INDEX	PART NO.	DESCRIPTION	Q' TY	SERIAL NO.
1	207-62-62141	TUBE.....硬管	1	32501-
2	07000-13045	O-RING.....O形圈	1	32501-
	07000-03045	O-RING.....O形圈	1	
3	01010-81285	BOLT.....螺栓	2	32501-
	01010-81295	BOLT.....螺栓	2	
4	01643-31232	WASHER.....垫圈	2	32501-
5	207-62-62250	HOSE, 1575MM.....软管, 1575MM	1	32501-
6	207-62-62480	HOSE, 750MM.....软管, 750MM	1	32501-
7	07000-13048	O-RING.....O形圈	4	32501-
8	207-62-51310	HOSE.....软管	1	32501-
9	07000-13048	O-RING.....O形圈	2	32501-
10	01010-81240	BOLT.....螺栓	8	32501-
11	01643-31232	WASHER.....垫圈	8	32501-
12	208-62-62111	TUBE.....硬管	1	32501-
13	07094-01228	CLAMP.....卡箍	2	32501-
14	01010-81285	BOLT.....螺栓	2	32501-
15	01643-31232	WASHER.....垫圈	2	32501-
16	07095-01245	CUSHION.....减振垫	1	32501-
17	207-62-62490	BRACKET.....支架	1	32501-
18	01010-81235	BOLT.....螺栓	2	32501-
19	01643-31232	WASHER.....垫圈	2	32501-
20	207-62-62520	BRACKET.....支架	1	32501-
21	01010-81240	BOLT.....螺栓	2	32501-
22	01643-31232	WASHER.....垫圈	2	32501-
23	07283-24949	CLIP.....管夹	2	32501-
24	01599-01011	NUT.....螺母	4	32501-
25	01643-31032	WASHER.....垫圈	4	32501-
26	01010-81240	BOLT.....螺栓	4	32501-
27	01643-31232	WASHER.....垫圈	4	32501-

回油回路

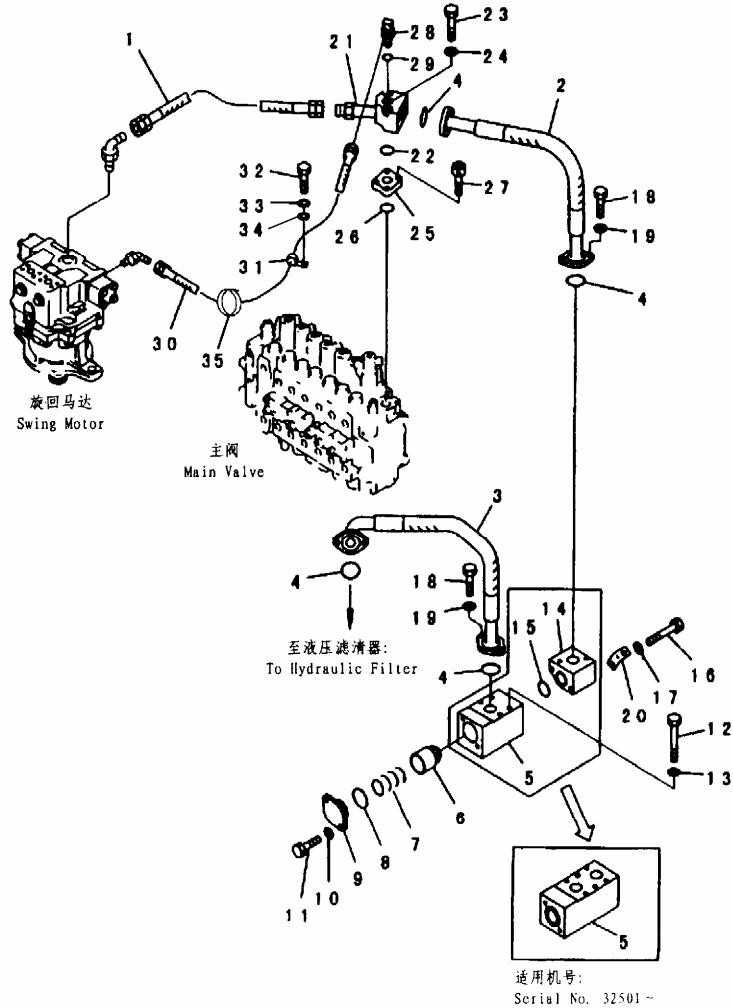

P.JL1428

INDEX	PART NO.	DESCRIPTION	Q' TY	SERIAL NO.
1	07102-21006	HOSE.....软管	1	32501-
2	207-62-62240	HOSE, 850MM.....软管, 850MM	1	32501-
3	207-62-62230	HOSE, 900MM.....软管, 900MM	1	32501-
4	07000-13048	O-RING.....O形圈	4	32501-
	207-62-61901	VALVE ASS'Y.....阀总成	1	32501-
	207-62-61900	VALVE ASS'Y.....阀总成	1	
5	☆	BLOCK.....接头	1	32501-
	☆	BLOCK.....接头	1	
6	207-60-51460	POPPET.....提动阀芯	1	32501-
7	207-62-61920	SPRING.....弹簧	1	32501-
8	07000-12060	O-RING.....O形圈	1	32501-
9	207-62-63110	FLANGE.....法兰	1	32501-
10	01643-31232	WASHER.....垫圈	2	32501-
11	01010-81235	BOLT.....螺栓	2	32501-
	01010-81230	BOLT.....螺栓	2	
12	01011-81240	BOLT.....螺栓	2	32501-
13	01643-31232	WASHER.....垫圈	2	32501-
14	207-62-62181	BLOCK.....接头	1	32501-
15	07000-13045	O-RING.....O形圈	1	32501-
16	01010-81230	BOLT.....螺栓	1	32501-
	01011-81220	BOLT.....螺栓	2	
17	01643-31232	WASHER.....垫圈	1	32501-
	01643-31232	WASHER.....垫圈	2	
18	01010-81240	BOLT.....螺栓	8	32501-
19	01643-31232	WASHER.....垫圈	8	32501-
20	17M-49-15260	BRACKET.....支架	1	32501-
21	207-62-62161	TUBE.....硬管	1	32501-
22	07000-13038	O-RING.....O形圈	1	32501-
23	01010-81275	BOLT.....螺栓	2	32501-
24	01643-31232	WASHER.....垫圈	2	32501-
25	207-62-62170	PLATE.....板	1	32501-
26	07000-13038	O-RING.....O形圈	1	32501-
27	01252-71025	BOLT.....螺栓	2	32501-
28	07235-10311	TEE.....T形件	1	32501-
29	07002-11423	O-RING.....O形圈	1	32501-
30	07102-20308	HOSE.....软管	1	32501-
31	21T-68-11320	CLIP.....管夹	1	32687-
	□04434-51708	CLIP.....管夹	1	32501-32686
32	01010-80820	BOLT.....螺栓	1	32501-
33	01643-30823	WASHER.....垫圈	1	32501-
34	01643-31032	WASHER.....垫圈	1	32501-
35	08034-00536	BAND.....绑带	1	32501-

FIG. H0340-01A0B DRAIN LINES (#32501-)

回油回路

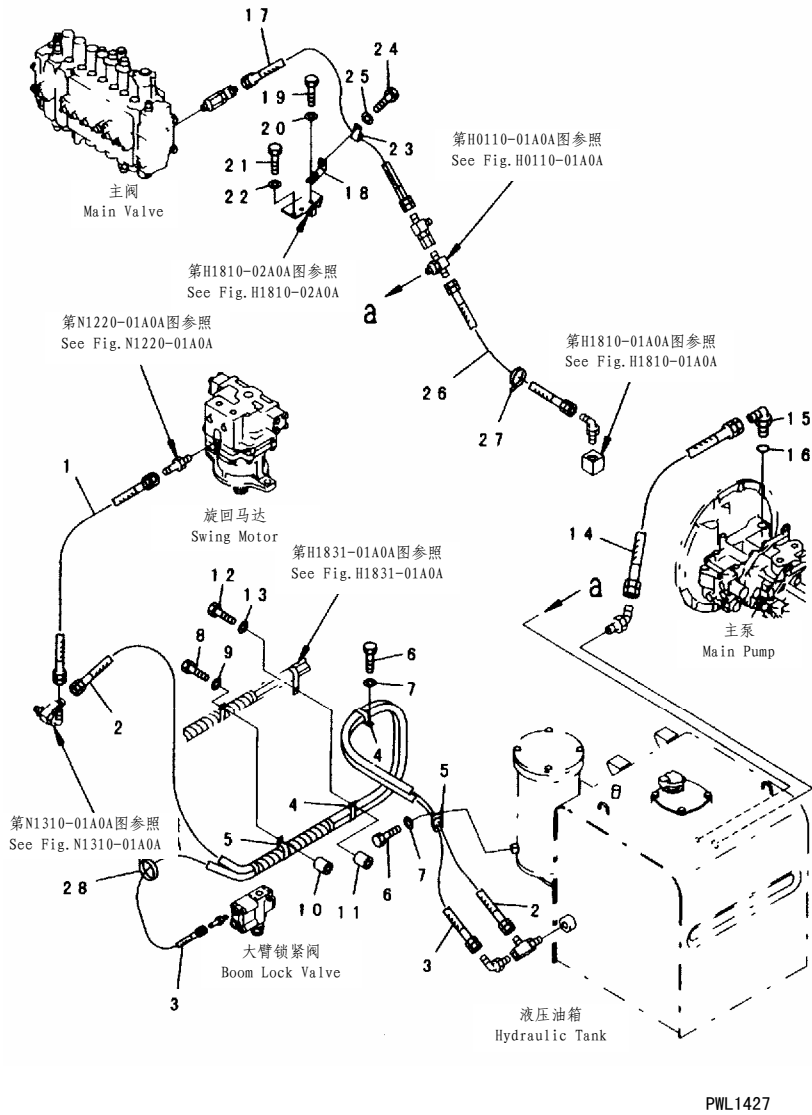
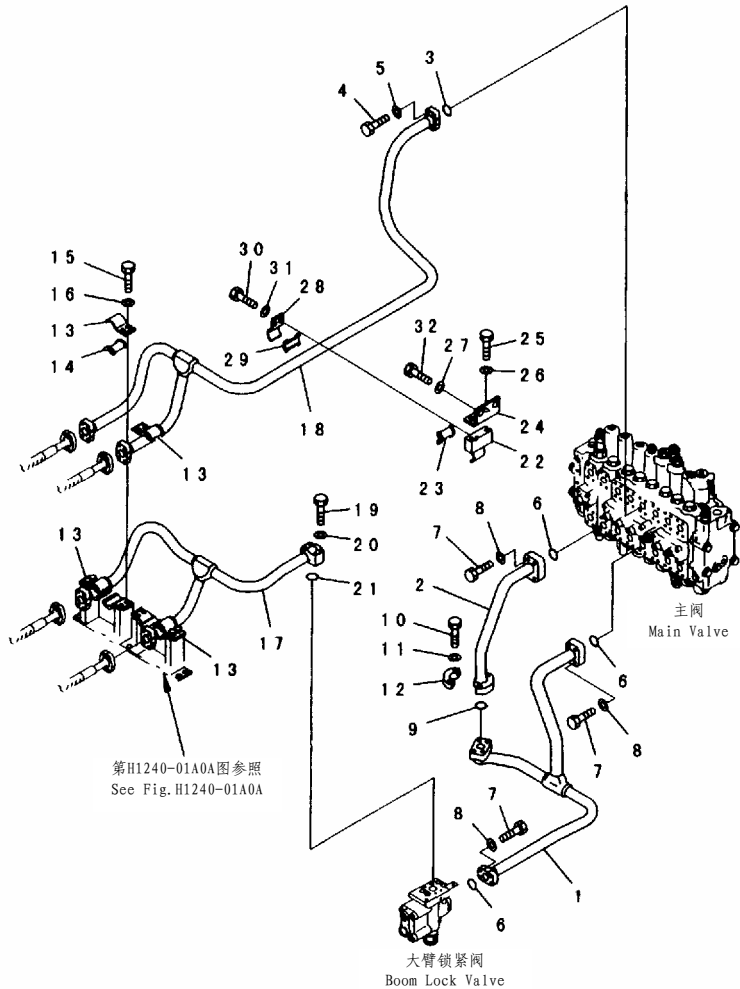

FIG NO. :H0340-01A0B

INDEX	PART NO.	DESCRIPTION	Q' TY	SERIAL NO.
1	07102-20509	HOSE.....软管	1	32501-
2	07102-20623	HOSE.....软管	1	32501-
3	07102-20523	HOSE.....软管	1	32501-
4	198-61-14180	CLIP.....管夹	2	32501-
5	198-61-14180	CLIP.....管夹	2	32546-
	20Y-62-15891	CLIP.....管夹	2	32501-32545
6	01010-81225	BOLT.....螺栓	2	32501-
7	01643-31232	WASHER.....垫圈	1	32501-
8	01010-81260	BOLT.....螺栓	1	32501-
9	01643-31232	WASHER.....垫圈	1	32501-
10	142-03-11160	SPACER.....调整垫片	1	32501-
11	142-03-11160	SPACER.....调整垫片	1	32501-
12	01010-81260	BOLT.....螺栓	1	32501-
13	01643-31232	WASHER.....垫圈	1	32501-
14	21X-62-11630	HOSE.....软管	1	32501-
15	07235-11034	ELBOW.....接头	1	32501-
16	07002-13334	O-RING.....O形圈	1	32501-
17	07102-20309	HOSE.....软管	1	32501-
18	207-62-62210	PLATE.....板	1	32501-
19	01010-81225	BOLT.....螺栓	1	32501-
20	01643-31232	WASHER.....垫圈	1	32501-
21	01010-81235	BOLT.....螺栓	2	32501-
22	01643-31232	WASHER.....垫圈	2	32501-
23	04434-51812	CLIP.....管夹	1	32501-
24	01010-81225	BOLT.....螺栓	1	32501-
25	01643-31232	WASHER.....垫圈	1	32501-
26	07102-20304	HOSE.....软管	1	32501-
27	08034-00536	BAND.....绑带	1	32501-
28	08034-00536	BAND.....绑带	1	32501-

FIG. H1210-01A0B BOOM LINE (VALVE BOOM LINE) (WITH DRIFT PRVENTIVE)
 (#32501-)
 大臂油路(带大臂保持阀)



第H1240-01A0A图参照
 See Fig. H1240-01A0A

大臂锁紧阀
 Boom Lock Valve

PJL1401

FIG NO. :H1210-01A0B

INDEX	PART NO.	DESCRIPTION	Q' TY	SERIAL NO.
1	207-62-61412	TUBE.....硬管	1	32501-
2	207-62-61422	TUBE.....硬管	1	32501-
3	07000-13035	O-RING.....O形圈	1	32501-
4	07372-21040	BOLT.....螺栓	4	32501-
5	01643-51032	WASHER.....垫圈	4	32501-
6	07000-13035	O-RING.....O形圈	3	32501-
7	07372-21040	BOLT.....螺栓	12	32501-
8	01643-51032	WASHER.....垫圈	12	32501-
9	07000-13032	O-RING.....O形圈	1	32501-
10	07372-21035	BOLT.....螺栓	4	32501-
11	01643-51032	WASHER.....垫圈	4	32501-
12	07371-31049	FLANGE.....法兰	2	32501-
13	207-62-52430	CLAMP.....卡箍	1	32501-
14	205-62-73430	SEAT.....座	1	32501-
15	01010-81230	BOLT.....螺栓	8	32501-
16	01643-31232	WASHER.....垫圈	8	32501-
17	207-62-61840	TUBE.....硬管	1	32501-
18	207-62-61880	TUBE.....硬管	1	32501-
19	01010-81060	BOLT.....螺栓	4	32501-
20	01643-31032	WASHER.....垫圈	4	32501-
21	07000-13035	O-RING.....O形圈	1	32501-
22	207-62-61512	BRACKET.....支架	1	32501-
23	205-62-73430	SEAT.....座	1	32501-
24	207-62-61940	BRACKET.....支架	1	32501-
25	01010-81230	BOLT.....螺栓	2	32501-
26	01643-31232	WASHER.....垫圈	2	32501-
27	175-54-34170	WASHER.....垫圈	2	32501-
28	207-62-52430	CLAMP.....卡箍	1	32501-
29	205-62-73430	SEAT.....座	1	32501-
30	01010-81230	BOLT.....螺栓	2	32501-
31	01643-31232	WASHER.....垫圈	2	32501-
32	01010-81235	BOLT.....螺栓	2	32501-

FIG. H1210-02A0 BOOM LINE (VALVE BOOM HOSE)
大臂油路(大臂软管)

FIG NO. :H1210-02A0

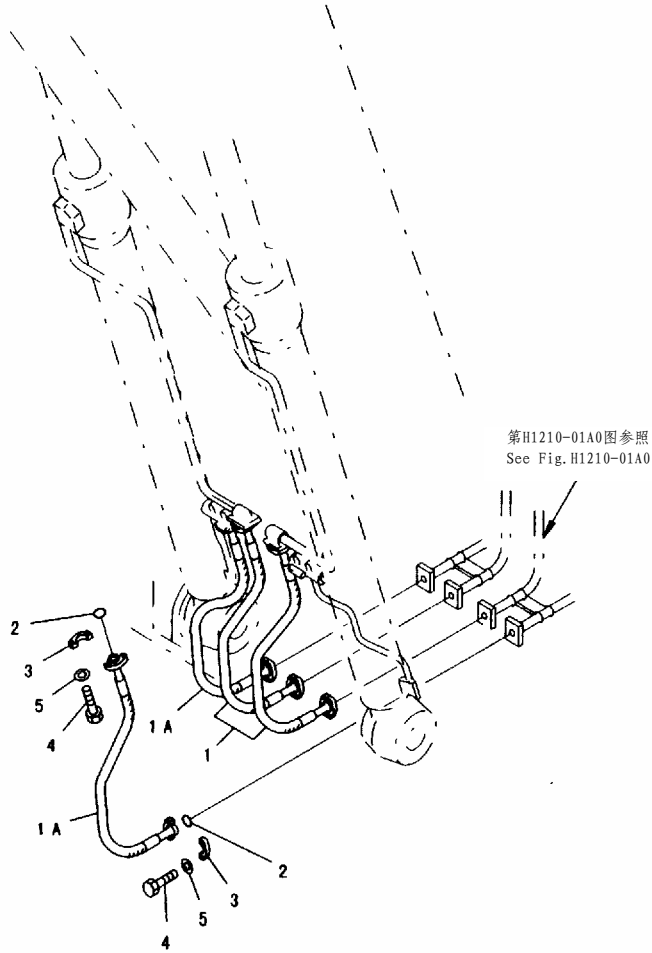

PWL1403

INDEX	PART NO.	DESCRIPTION	Q' TY	SERIAL NO.
1	208-72-56950	HOSE.....软管	2	32501-
	207-62-52610	HOSE.....软管	2	
1A	207-62-52610	HOSE.....软管	2	32501-
2	07000-13032	O-RING.....O形圈	8	32501-
3	07371-31049	FLANGE.....法兰	16	32501-
4	07372-21035	BOLT.....螺栓	32	32501-
5	01643-51032	WASHER.....垫圈	32	32501-

FIG. H1220-01A0 ARM AND BUCKET LINE (VALVE ARM LINE)
小臂和铲斗(小臂油路)

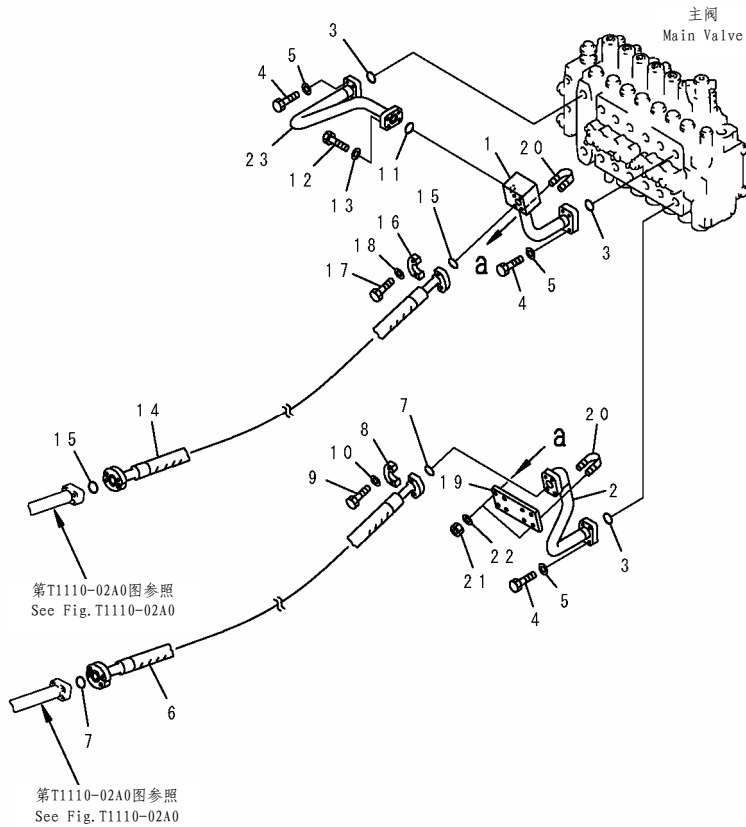

PWB1354

FIG NO. :H1220-01A0

INDEX	PART NO.	DESCRIPTION	Q' TY	SERIAL NO.
1	207-62-61461	TUBE.....硬管	1	32501-
2	207-62-61470	TUBE.....硬管	1	32501-
3	07000-13035	O-RING.....O形圈	3	32501-
4	07372-21040	BOLT.....螺栓	12	32501-
5	01643-51032	WASHER.....垫圈	12	32501-
6	207-62-52610	HOSE.....软管	1	32501-
7	07000-13032	O-RING.....O形圈	2	32501-
8	07371-31049	FLANGE.....法兰	4	32501-
9	07372-21035	BOLT.....螺栓	8	32501-
10	01643-51032	WASHER.....垫圈	8	32501-
11	07000-13035	O-RING.....O形圈	1	32501-
12	07372-21040	BOLT.....螺栓	4	32501-
13	01643-51032	WASHER.....垫圈	4	32501-
14	207-62-52610	HOSE.....软管	1	32501-
15	07000-13032	O-RING.....O形圈	2	32501-
16	07371-31049	FLANGE.....法兰	4	32501-
17	07372-21035	BOLT.....螺栓	8	32501-
18	01643-51032	WASHER.....垫圈	8	32501-
19	207-62-61531	BRACKET.....支架	1	32501-
20	07283-33450	CLIP.....管夹	4	32501-
	07283-33442	CLIP.....管夹	4	
21	01599-01011	NUT.....螺母	8	32501-
22	01643-31032	WASHER.....垫圈	8	32501-
23	207-62-61451	TUBE.....硬管	1	32501-

FIG. K0210-12A4 OPERATOR'S CAB (PANEL) (HARNESS) (WITH HEATER AND RADIO)
 驾驶室(面板)(线束)(带加热器和收音机)

FIG NO. :K0210-12A4

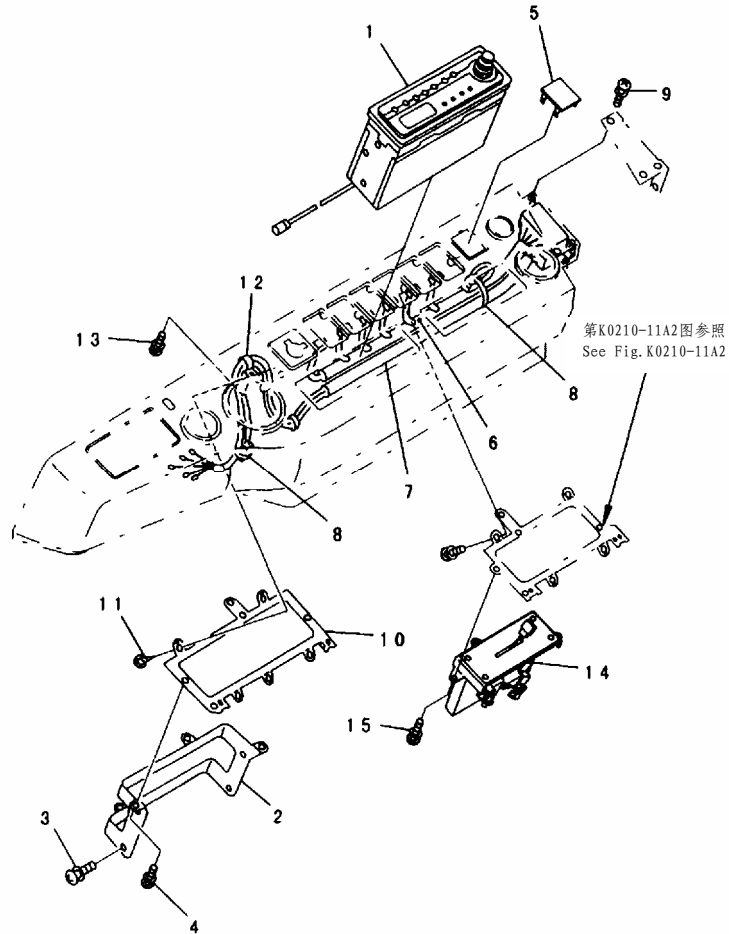

第K0210-11A2图参照
 See Fig. K0210-11A2

PWB1608

INDEX	PART NO.	DESCRIPTION	Q' TY	SERIAL NO.
1	20Y-06-22730	RADIO, (FM/AM)..... 调频、调幅收音机	1	32501-
2	20Y-06-23890	BRACKET..... 支架	1	32501-
3	01023-10510	SCREW..... 螺钉	4	32501-
4	01023-10510	SCREW..... 螺钉	3	32501-
5	20Y-06-23860	CAP..... 盖	1	32501-
6	20Y-06-25140	WIRING HARNESS..... 线束	1	32501-
	20Y-06-23880	WIRING HARNESS..... 线束	1	
7	207-06-61210	WIRING HARNESS..... 线束	1	32501-
8	08034-00414	BAND..... 绑带	2	32501-
9	01023-10408	SCREW..... 螺钉	3	32501-
10	20Y-06-23910	BRACKET..... 支架	1	32501-
11	01370-00512	SCREW..... 螺钉	5	32501-
12	20Y-06-23920	CLAMP..... 卡箍	1	32501-
13	01023-10408	SCREW..... 螺钉	1	32501-
14	20Y-977-2140	CONTROL ASS' Y, HEATER... 控制器总成, 加热器	1	32501-
15	01023-10510	SCREW..... 螺钉	3	32501-

FIG. K0210-12A5 OPERATOR'S CAB (PANEL) (HARNESS) (WITH HEATER)
驾驶室(面板)(线束)(带加热器)

FIG NO. :K0210-12A5

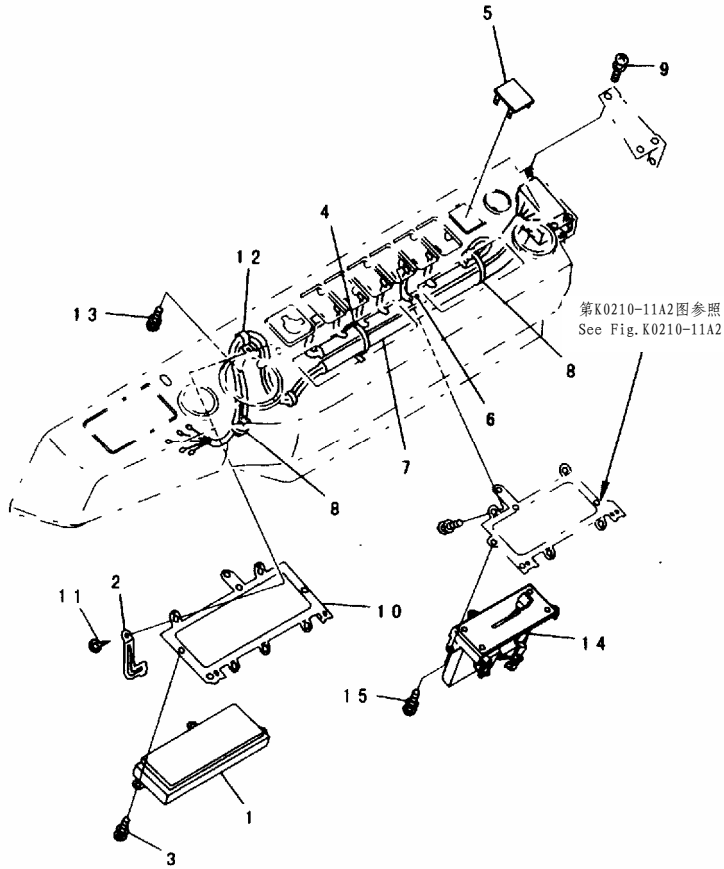

PWB2458

INDEX	PART NO.	DESCRIPTION	Q' TY	SERIAL NO.
1	20Y-06-24280	CAP..... 盖	1	32501-
2	20Y-06-24260	STAY..... 支架	1	32501-
3	01023-10510	SCREW..... 螺钉	3	32501-
4	08034-00414	BAND..... 绑带	1	32501-
5	20Y-06-23860	CAP..... 盖	1	32501-
6	20Y-06-25140	WIRING HARNESS..... 线束	1	32501-
	20Y-06-23880	WIRING HARNESS..... 线束	1	
7	207-06-61210	WIRING HARNESS..... 线束	1	32501-
8	08034-00414	BAND..... 绑带	2	32501-
9	01023-10408	SCREW..... 螺钉	3	32501-
10	20Y-06-23910	BRACKET..... 支架	1	32501-
11	01370-00512	SCREW..... 螺钉	5	32501-
12	20Y-06-23920	CLAMP..... 卡箍	1	32501-
13	01023-10408	SCREW..... 螺钉	1	32501-
14	20Y-977-2140	CONTROL ASS' Y, HEATER... 控制器总成, 加热器	1	32501-
15	01023-10510	SCREW..... 螺钉	3	32501-

FIG. K0210-12A6A OPERATOR'S CAB (PANEL) (HARNESS) (WITH AIR
CONDITIONER AND RADIO) (#32501-)
驾驶室(面板)(线束)(带空调和收音机)

FIG NO. :K0210-12A6A

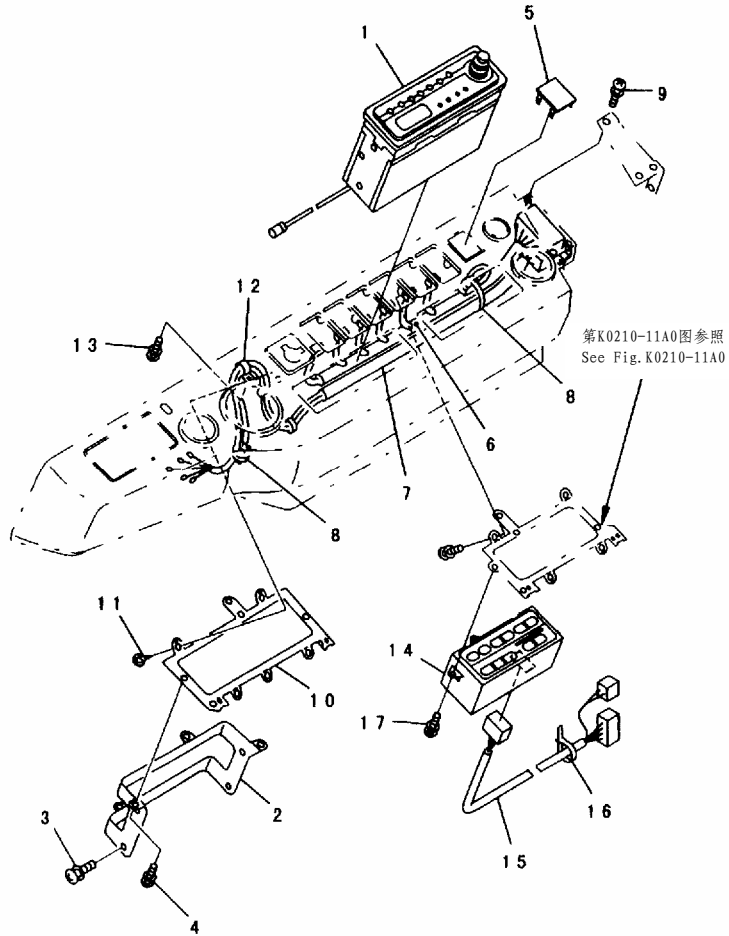

INDEX	PART NO.	DESCRIPTION	Q' TY	SERIAL NO.
1	20Y-06-22730	RADIO, (FM/AM)..... 调频、调幅收音机	1	32501-
2	20Y-06-23890	BRACKET..... 支架	1	32501-
3	01023-10510	SCREW..... 螺钉	4	32501-
4	01023-10510	SCREW..... 螺钉	3	32501-
5	20Y-06-23860	CAP..... 盖	1	32501-
6	20Y-06-25140	WIRING HARNESS..... 线束	1	32501-
	20Y-06-23880	WIRING HARNESS..... 线束	1	
7	207-06-61210	WIRING HARNESS..... 线束	1	32501-
8	08034-00414	BAND..... 绑带	2	32501-
9	01023-10408	SCREW..... 螺钉	3	32501-
10	20Y-06-23910	BRACKET..... 支架	1	32501-
11	01370-00512	SCREW..... 螺钉	5	32501-
12	20Y-06-23920	CLAMP..... 卡箍	1	32501-
13	01023-10408	SCREW..... 螺钉	1	32501-
14	20Y-979-3170	PANEL ASS' Y, AIR CONDITIONER面板总成, 空调	1	32501-
	■203-979-6551	PANEL ASS' Y, AIR CONDITIONER面板总成, 空调	1	
15	20Y-979-3180	HARNESS ASS' Y..... 线束总成	1	32501-
	■203-979-6940	HARNESS ASS' Y..... 线束总成	1	
16	08034-20519	BAND..... 绑带	2	32501-
17	01023-10510	SCREW..... 螺钉	3	32501-

FIG. K0210-12A7 OPERATOR'S CAB (PANEL) (HARNESS) (WITH RADIO)
 驾驶室(面板)(线束)(带收音机)

FIG NO. :K0210-12A7

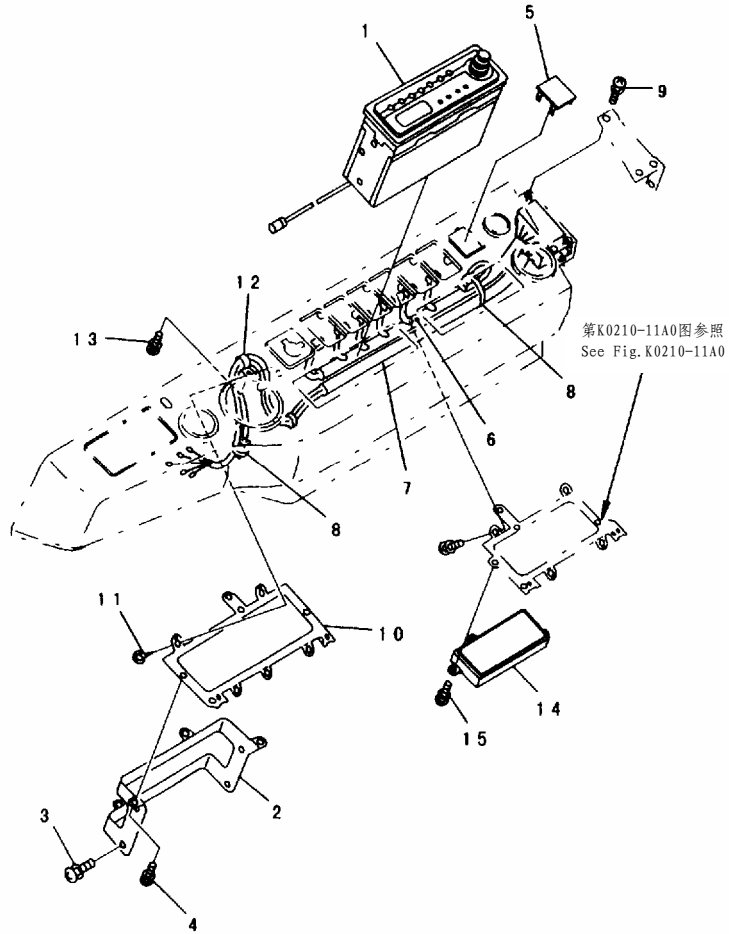

PWB2459

INDEX	PART NO.	DESCRIPTION	Q' TY	SERIAL NO.
1	20Y-06-22730	RADIO, (FM/AM)..... 调频、调幅收音机	1	32501-
2	20Y-06-23890	BRACKET..... 支架	1	32501-
3	01023-10510	SCREW..... 螺钉	4	32501-
4	01023-10510	SCREW..... 螺钉	3	32501-
5	20Y-06-23860	CAP..... 盖	1	32501-
6	20Y-06-24150	WIRING HARNESS..... 线束	1	32501-
	20Y-06-23880	WIRING HARNESS..... 线束	1	
7	207-06-61210	WIRING HARNESS..... 线束	1	32501-
8	08034-00414	BAND..... 绑带	2	32501-
9	01023-10408	SCREW..... 螺钉	3	32501-
10	20Y-06-23910	BRACKET..... 支架	1	32501-
11	01370-00512	SCREW..... 螺钉	5	32501-
12	20Y-06-23920	CLAMP..... 卡箍	1	32501-
13	01023-10408	SCREW..... 螺钉	1	32501-
14	20Y-06-24170	CAP..... 盖	1	32501-
15	01023-10510	SCREW..... 螺钉	3	32501-

FIG. K0210-12A8 OPERATOR'S CAB (PANEL) (HARNESS)
驾驶室(面板)(线束)

FIG NO. :K0210-12A8

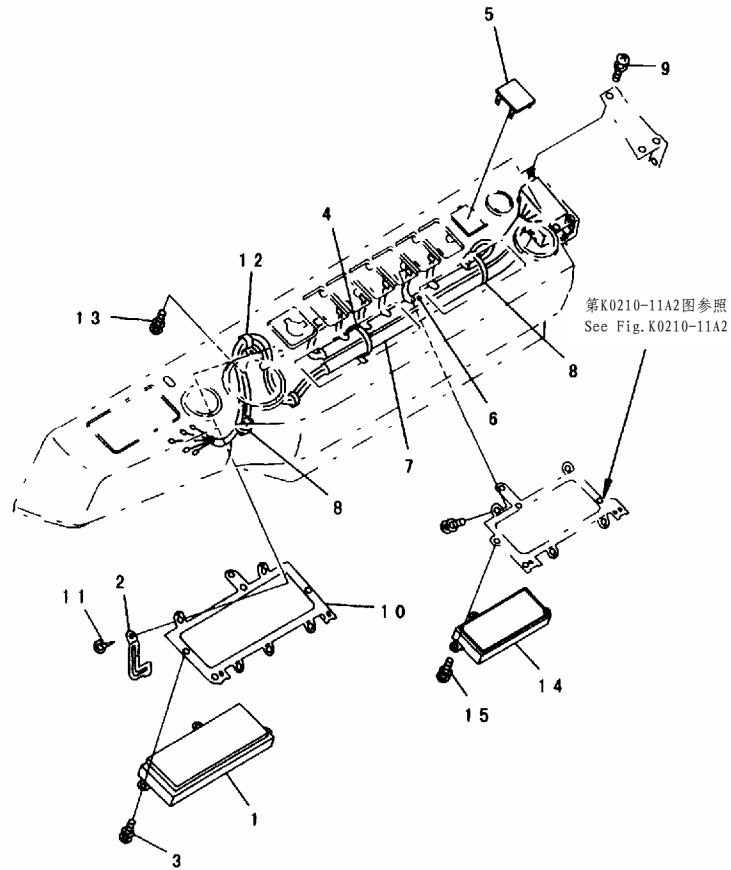

PWB2460

INDEX	PART NO.	DESCRIPTION	Q' TY	SERIAL NO.
1	20Y-06-24280	CAP..... 盖	1	32501-
2	20Y-06-24260	STAY..... 支架	1	32501-
3	01023-10510	SCREW..... 螺钉	3	32501-
4	08034-00414	BAND..... 绑带	1	32501-
5	20Y-06-23860	CAP..... 盖	1	32501-
6	20Y-06-25140	WIRING HARNESS..... 线束	1	32501-
	20Y-06-23880	WIRING HARNESS..... 线束	1	
7	207-06-61210	WIRING HARNESS..... 线束	1	32501-
8	08034-00414	BAND..... 绑带	2	32501-
9	01023-10408	SCREW..... 螺钉	3	32501-
10	20Y-06-23910	BRACKET..... 支架	1	32501-
11	01370-00512	SCREW..... 螺钉	5	32501-
12	20Y-06-23920	CLAMP..... 卡箍	1	32501-
13	01023-10408	SCREW..... 螺钉	1	32501-
14	20Y-06-24170	CAP..... 盖	1	32501-
15	01023-10510	SCREW..... 螺钉	3	32501-

FIG. K0210-12B5A OPERATOR'S CAB (PANEL) (HARNESS) (WITH AIR CONDITIONER) (#32501-)
 驾驶室(面板)(线束)(带空调)

FIG NO. :K0210-12B5A

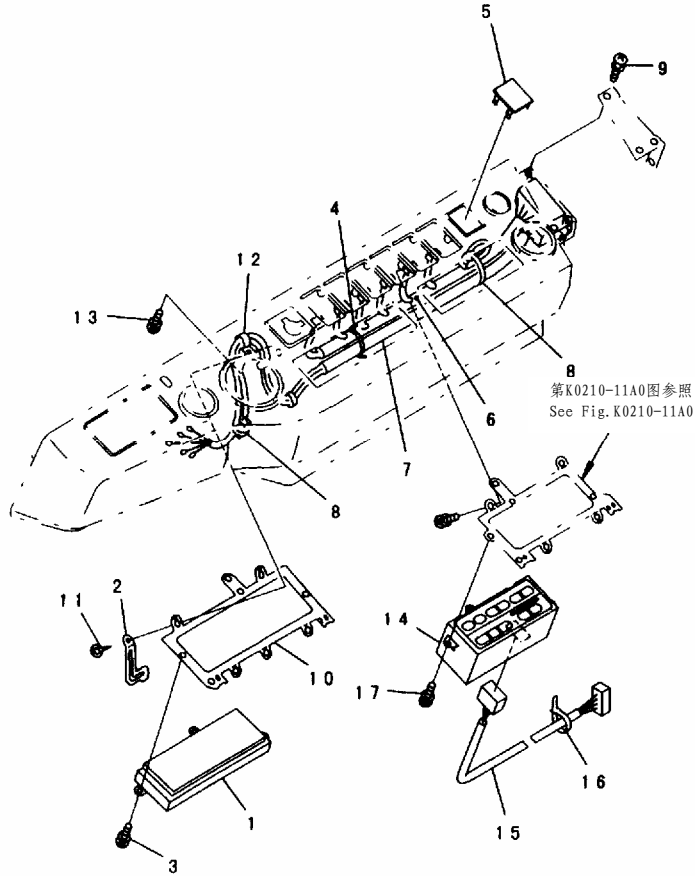

PWB6409

INDEX	PART NO.	DESCRIPTION	Q' TY	SERIAL NO.
1	20Y-06-24280	CAP..... 盖	1	32501-
2	20Y-06-24260	STAY..... 支架	1	32501-
3	01023-10510	SCREW..... 螺钉	3	32501-
4	08034-00414	BAND..... 绑带	1	32501-
5	20Y-06-23860	CAP..... 盖	1	32501-
6	20Y-06-25140	WIRING HARNESS..... 线束	1	32501-
	20Y-06-23880	WIRING HARNESS..... 线束	1	
7	207-06-61210	WIRING HARNESS..... 线束	1	32501-
8	08034-00414	BAND..... 绑带	2	32501-
9	01023-10408	SCREW..... 螺钉	3	32501-
10	20Y-06-23910	BRACKET..... 支架	1	32501-
11	01370-00512	SCREW..... 螺钉	5	32501-
12	20Y-06-23920	CLAMP..... 卡箍	1	32501-
13	01023-10408	SCREW..... 螺钉	1	32501-
14	203-979-6551	PANEL ASS' Y..... 面板总成	1	32501-
15	203-979-6940	HARNESS ASS' Y..... 线束总成	1	32501-
16	08034-20519	CAP..... 盖	2	32501-
17	01023-10510	SCREW..... 螺钉	3	32501-

FIG. K0210-13A0A OPERATOR'S CAB (PANEL COVER AND MONITOR SYSTEM)

(WITH AIR CONDITIONER) (#32501-)

驾驶室(面板盖和监视器)(带空调)

FIG NO. :K0210-13A0A

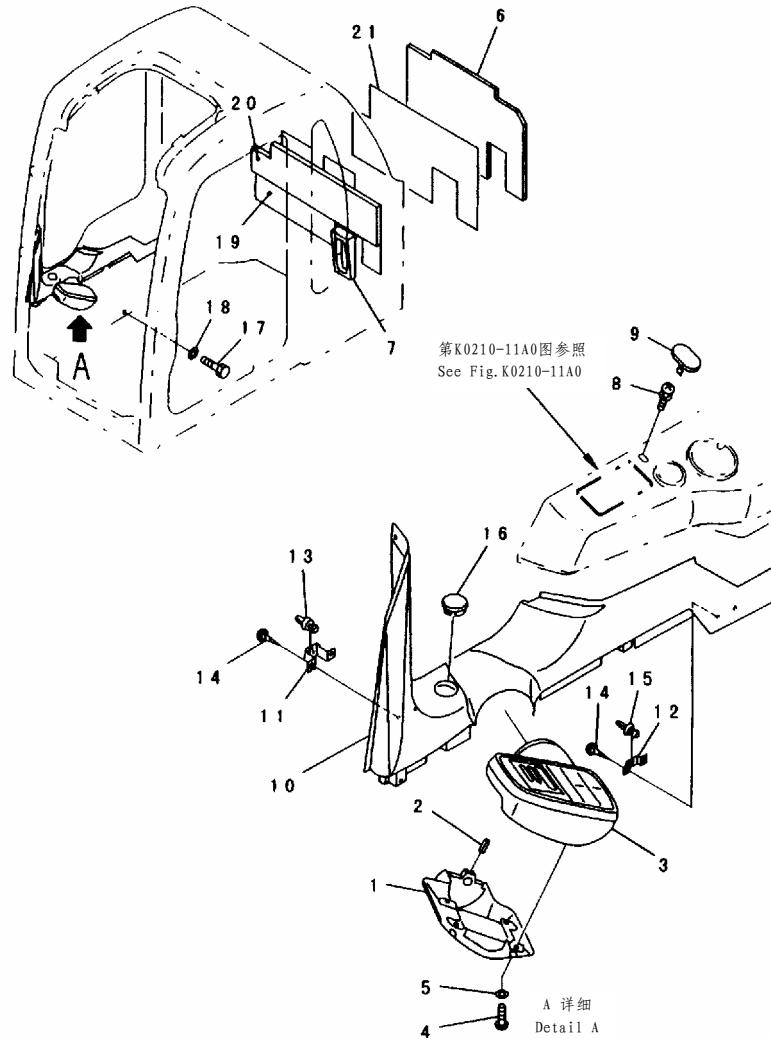

PWB7585

INDEX	PART NO.	DESCRIPTION	Q' TY	SERIAL NO.
1	20Y-06-23320	BRACKET..... 支架	1	32501-
2	04025-00532	PIN..... 销	1	32501-
3	7834-76-3001	MONITOR ASS' Y..... 控制器总成	1	32501-
4	01220-40608	SCREW..... 螺钉	4	32501-
5	01641-20608	WASHER..... 垫圈	4	32501-
6	20Y-54-29351	SHEET..... 垫片	1	32501-
7	20Y-979-2250	SEAL..... 密封垫	1	32501-
8	01023-10510	SCREW..... 螺钉	3	32501-
9	20Y-06-23780	CAP..... 盖	3	32501-
10	20Y-54-36481	COVER..... 盖	1	32501-
11	20Y-54-36731	PLATE..... 板	3	32501-
12	20Y-54-36891	PLATE..... 板	1	32501-
13	20Y-54-36721	CLIP..... 管夹	4	32501-
14	01370-00412	SCREW..... 螺钉	8	32501-
15	20Y-54-36791	RIVET..... 铆钉	1	32501-
16	20Y-54-36460	CAP..... 盖	1	32501-
17	01010-81020	BOLT..... 螺栓	12	32501-
18	01643-31032	WASHER..... 垫圈	12	32501-
19	207-54-61340	SHEET..... 垫片	1	32501-
20	207-54-61350	SHEET..... 垫片	1	32501-
21	207-54-61360	SHEET..... 垫片	1	32501-

FIG. K0210-13A4A OPERATOR'S CAB (PANEL COVER AND MONITOR SYSTEM)
 (WITH HEATER) (#32501-)
 驾驶室(面板盖和监视器)(带加热器)

FIG NO. :K0210-13A4A

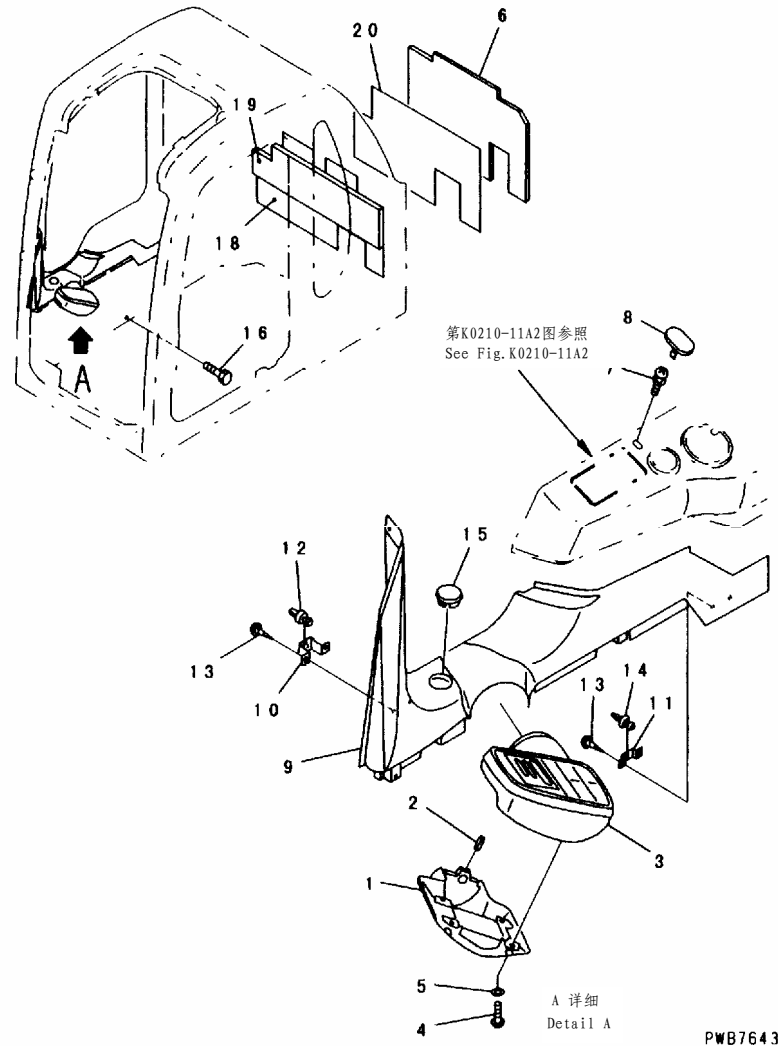

INDEX	PART NO.	DESCRIPTION	Q' TY	SERIAL NO.
1	20Y-06-23320	BRACKET..... 支架	1	32501-
2	04025-00532	PIN..... 销	1	32501-
3	7834-77-3002 □7834-77-3001	MONITOR ASS' Y..... 控制器总成 MONITOR ASS' Y..... 控制器总成	1	32501-
4	01220-40608	SCREW..... 螺钉	4	32501-
5	01641-20608	WASHER..... 垫圈	4	32501-
6	20Y-54-29351	SHEET..... 垫片	1	32501-
7	01023-10510	SCREW..... 螺钉	3	32501-
8	20Y-06-23780	CAP..... 盖	3	32501-
9	20Y-54-36481	COVER..... 盖	1	32501-
10	20Y-54-36731	PLATE..... 板	3	32501-
11	20Y-54-36891	PLATE..... 板	1	32501-
12	20Y-54-36721	CLIP..... 管夹	4	32501-
13	01370-00412	SCREW..... 螺钉	8	32501-
14	20Y-54-36791	RIVET..... 铆钉	1	32501-
15	20Y-54-36460	CAP..... 盖	1	32501-
16	01024-81020	BOLT, SEMS..... 螺栓	12	32501-
18	207-54-61340	SHEET..... 垫片	1	32501-
19	207-54-61350	SHEET..... 垫片	1	32501-
20	207-54-61360	SHEET..... 垫片	1	32501-

FIG. K0210-13A6A OPERATOR'S CAB (PANEL COVER AND MONITOR SYSTEM)
 (WITH AIR CONDITIONER) (#32501-)
 驾驶室(面板盖和监视器)(带空调)

FIG NO. :K0210-13A6A

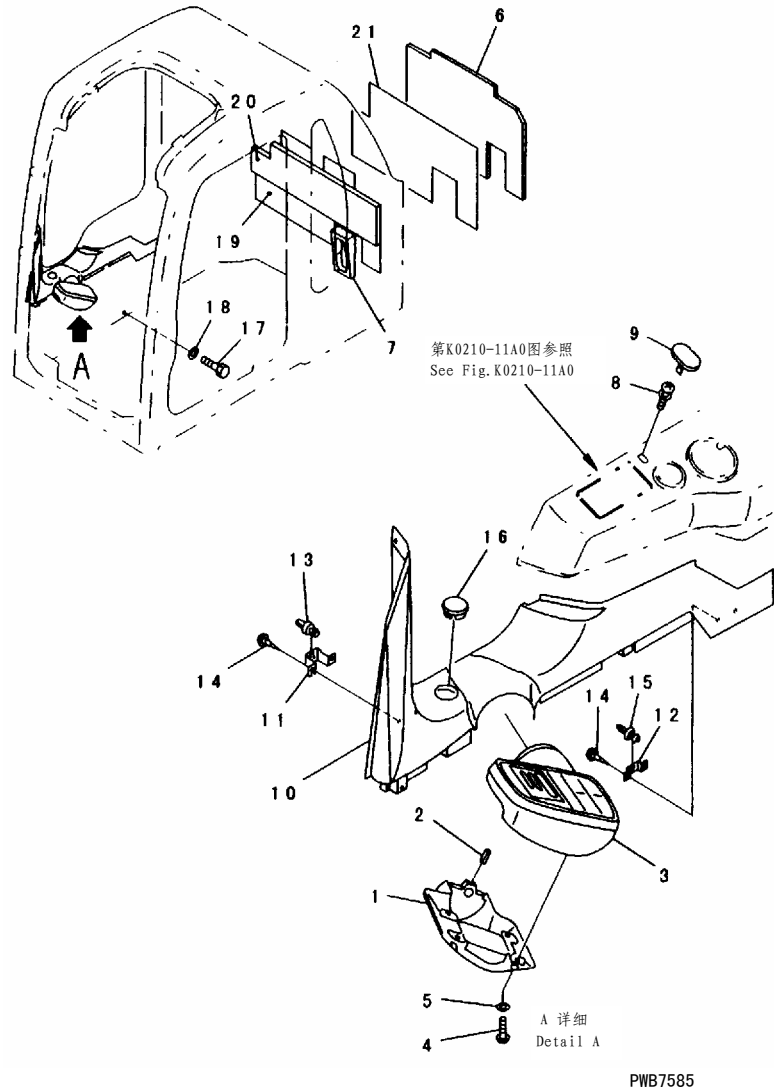

INDEX	PART NO.	DESCRIPTION	Q' TY	SERIAL NO.
1	20Y-06-23320	BRACKET..... 支架	1	32501-
2	04025-00532	PIN..... 销	1	32501-
3	7834-77-3001	MONITOR ASS' Y..... 控制器总成	1	32501-
4	01220-40608	SCREW..... 螺钉	4	32501-
5	01641-20608	WASHER..... 垫圈	4	32501-
6	20Y-54-29351	SHEET..... 垫片	1	32501-
7	20Y-979-2250	SEAL..... 密封垫	1	32501-
8	01023-10510	SCREW..... 螺钉	3	32501-
9	20Y-06-23780	CAP..... 盖	3	32501-
10	20Y-54-36481	COVER..... 盖	1	32501-
11	20Y-54-36731	PLATE..... 板	3	32501-
12	20Y-54-36891	PLATE..... 板	1	32501-
13	20Y-54-36721	CLIP..... 管夹	4	32501-
14	01370-00412	SCREW..... 螺钉	8	32501-
15	20Y-54-36791	RIVET..... 铆钉	1	32501-
16	20Y-54-36460	CAP..... 盖	1	32501-
17	01010-81020	BOLT..... 螺栓	12	32501-
18	01643-31032	WASHER..... 垫圈	12	32501-
19	207-54-61340	SHEET..... 垫片	1	32501-
20	207-54-61350	SHEET..... 垫片	1	32501-
21	207-54-61360	SHEET..... 垫片	1	32501-

FIG. K0210-13A7A OPERATOR'S CAB (PANEL COVER AND MONITOR SYSTEM) (#32501-)
驾驶室(面板盖和监视器)

FIG NO. :K0210-13A7A

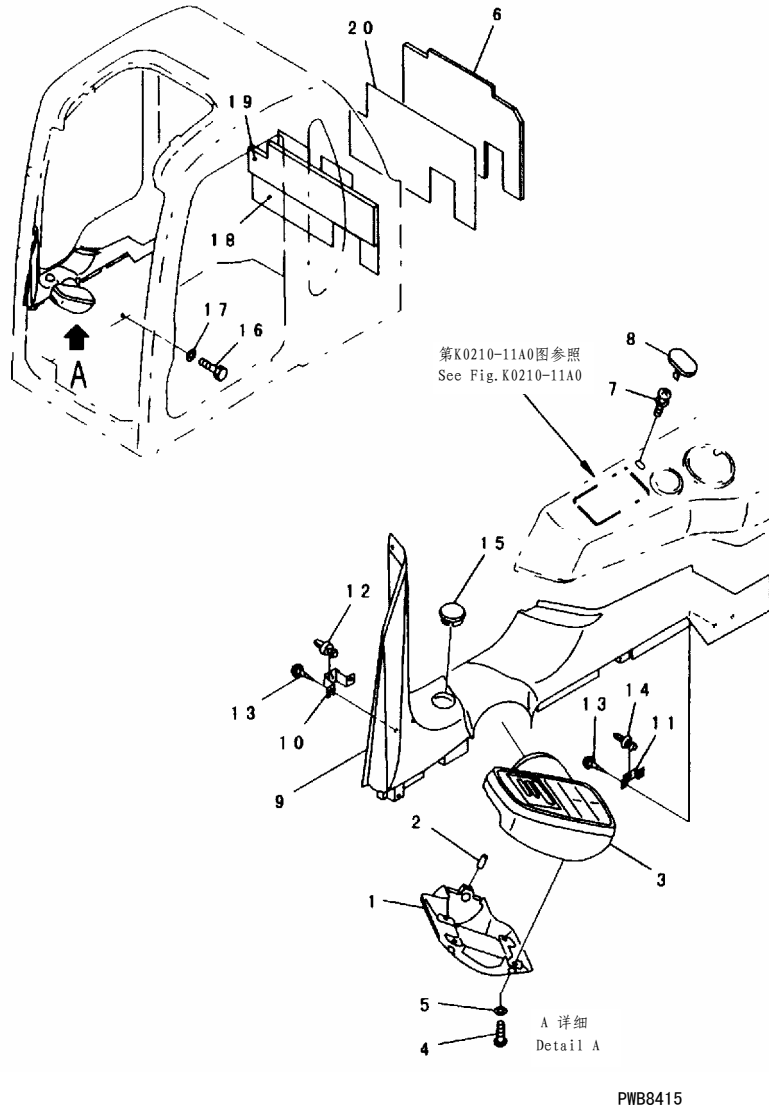

INDEX	PART NO.	DESCRIPTION	Q'TY	SERIAL NO.
1	20Y-06-23320	BRACKET..... 支架	1	32501-
2	04025-00532	PIN..... 销	1	32501-
3	7834-77-3001	MONITOR ASS'Y..... 控制器总成	1	32501-
4	01220-40608	SCREW..... 螺钉	4	32501-
5	01641-20608	WASHER..... 垫圈	4	32501-
6	20Y-54-29351	SHEET..... 垫片	1	32501-
7	01023-10510	SCREW..... 螺钉	3	32501-
8	20Y-06-23780	CAP..... 盖	3	32501-
9	20Y-54-36481	COVER..... 盖	1	32501-
10	20Y-54-36731	PLATE..... 板	3	32501-
11	20Y-54-36891	PLATE..... 板	1	32501-
12	20Y-54-36721	CLIP..... 管夹	4	32501-
13	01370-00412	SCREW..... 螺钉	8	32501-
14	20Y-54-36791	RIVET..... 铆钉	1	32501-
15	20Y-54-36460	CAP..... 盖	1	32501-
16	01010-81020	BOLT..... 螺栓	12	32501-
17	01643-31032	WASHER..... 垫圈	12	32501-
18	207-54-61340	SHEET..... 垫片	1	32501-
19	207-54-61350	SHEET..... 垫片	1	32501-
20	207-54-61360	SHEET..... 垫片	1	32501-

FIG. H1270-01A6 ATTACHMENT LINE (RELIEF VALVE) (220 KG/CM2)
 备用管路(溢流阀)

FIG NO. :H1270-01A6

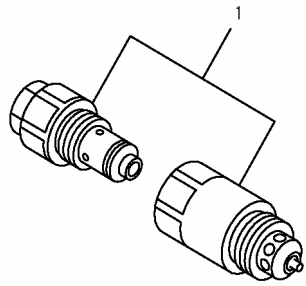

PWB6401

INDEX	PART NO.	DESCRIPTION	Q' TY	SERIAL NO.
1	709-70-74700	VALVE ASS' Y..... 阀总成	1	32501-

FIG. H1270-02A0 ATTACHMENT LINE (VALVE SIDE)
备用管路 (阀侧)

FIG NO. :H1270-02A0

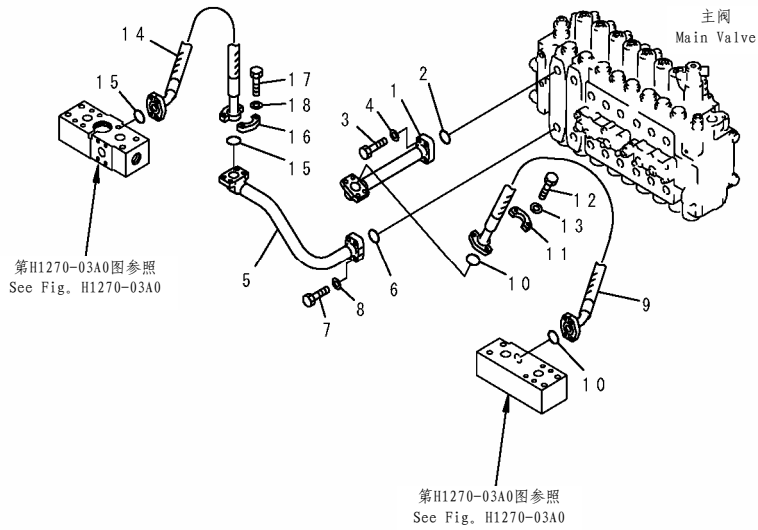

PEB2616

INDEX	PART NO.	DESCRIPTION	Q' TY	SERIAL NO.
1	207-970-6240	TUBE.....硬管	1	32501-
2	07000-13035	O-RING.....O形圈	1	32501-
3	07372-21040	BOLT.....螺栓	4	32501-
4	01643-51032	WASHER.....垫圈	4	32501-
5	207-970-6250	TUBE.....硬管	1	32501-
6	07000-13035	O-RING.....O形圈	1	32501-
7	07372-21040	BOLT.....螺栓	4	32501-
8	01643-51032	WASHER.....垫圈	4	32501-
9	21T-62-12140	HOSE.....软管	1	32501-
10	07000-13032	O-RING.....O形圈	2	32501-
11	07371-31049	FLANGE.....法兰	4	32501-
12	07372-21035	BOLT.....螺栓	8	32501-
13	01643-51032	WASHER.....垫圈	8	32501-
14	21T-62-12140	HOSE.....软管	1	32501-
15	07000-13032	O-RING.....O形圈	2	32501-
16	07371-31049	FLANGE.....法兰	4	32501-
17	07372-21035	BOLT.....螺栓	8	32501-
18	01643-51032	WASHER.....垫圈	8	32501-

FIG. H1270-03A0 ATTACHMENT LINE (1 ACTUATOR) (CROSS VALVE AND BRACKET)
 备用管路(1路备用)(十字阀和支架)

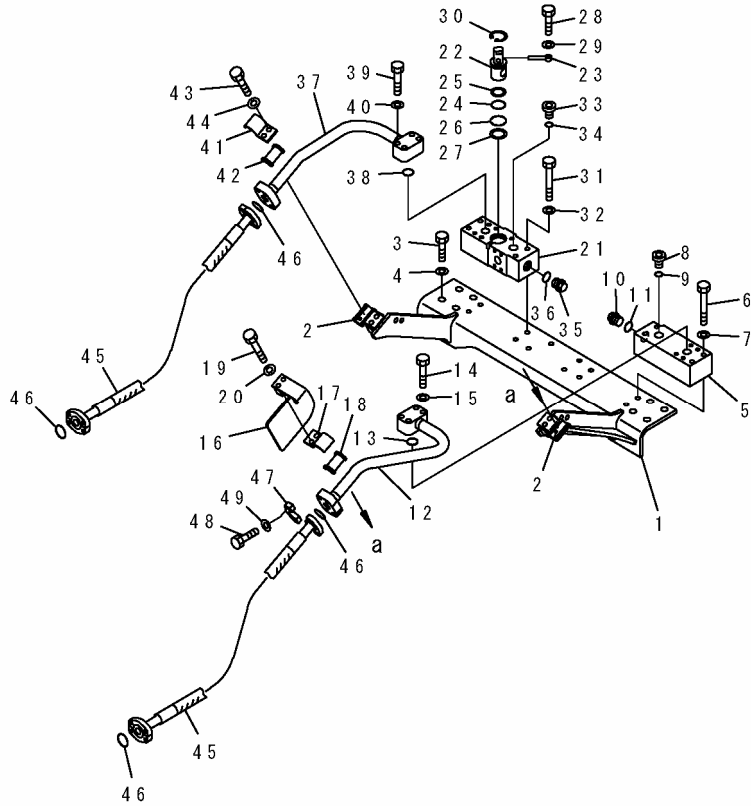

PDB2617

FIG NO. :H1270-03A0

INDEX	PART NO.	DESCRIPTION	Q' TY	SERIAL NO.
1	207-970-6130	FRAME..... 车架	1	32501-
2	205-62-73430	SEAT..... 座	2	32501-
3	01010-81640	BOLT..... 螺栓	8	32501-
4	01643-31645	WASHER..... 垫圈	8	32501-
5	207-970-6190	BLOCK..... 接头	1	32501-
6	01011-81205	BOLT..... 螺栓	4	32501-
7	01643-31232	WASHER..... 垫圈	4	32501-
8	07040-12414	PLUG..... 堵塞	1	32501-
9	07002-12434	O-RING..... O形圈	1	32501-
10	706-77-71670	PLUG..... 堵塞	1	32501-
11	07002-13034	O-RING..... O形圈	1	32501-
12	207-970-6220	TUBE..... 硬管	1	32501-
13	07000-13032	O-RING..... O形圈	1	32501-
14	01010-81265	BOLT..... 螺栓	4	32501-
15	01643-31232	WASHER..... 垫圈	4	32501-
16	207-970-5190	BRACKET..... 支架	1	32501-
17	207-62-52430	CLAMP..... 卡箍	1	32501-
18	205-62-73430	SEAT..... 座	1	32501-
19	01010-81270	BOLT..... 螺栓	2	32501-
20	01643-31232	WASHER..... 垫圈	2	32501-
21	207-970-6201	VALVE ASS'Y..... 阀总成	1	32501-
22	☆	BLOCK..... 接头	1	32501-
23	207-970-1630	SHAFT..... 轴	1	32501-
24	202-970-2210	PIN..... 销	1	32501-
25	07000-13042	O-RING..... O形圈	1	32501-
26	07001-03042	RING..... 隔圈	1	32501-
27	07000-13048	O-RING..... O形圈	1	32501-
28	07001-03048	RING..... 隔圈	1	32501-
29	01010-81230	BOLT..... 螺栓	1	32501-
30	01643-31232	WASHER..... 垫圈	1	32501-
31	04065-05220	RING..... 隔圈	1	32501-
32	01011-81205	BOLT..... 螺栓	4	32501-
33	01643-31232	WASHER..... 垫圈	4	32501-
34	07040-12414	PLUG..... 堵塞	1	32501-
35	07002-12434	O-RING..... O形圈	1	32501-
36	706-77-71670	PLUG..... 堵塞	1	32501-
37	07002-13034	O-RING..... O形圈	1	32501-
38	07000-13034	O-RING..... O形圈	1	32501-
39	207-970-6230	TUBE..... 硬管	1	32501-
40	07000-13032	O-RING..... O形圈	1	32501-
41	01010-81265	BOLT..... 螺栓	4	32501-
42	01643-31232	WASHER..... 垫圈	4	32501-
43	207-62-52430	CLAMP..... 卡箍	1	32501-

FIG NO. :H1270-03A0

INDEX	PART NO.	DESCRIPTION	Q' TY	SERIAL NO.
42	205-62-73430	SEAT..... 座	1	32501-
43	01010-81230	BOLT..... 螺栓	2	32501-
44	01643-31232	WASHER..... 垫圈	2	32501-
45	07099-01216	HOSE..... 软管	1	32501-
46	07000-13038	O-RING..... O形圈	2	32501-
47	07371-51260	FLANGE..... 法兰	8	32501-
48	01010-81245	BOLT..... 螺栓	16	32501-
49	01643-31232	WASHER..... 垫圈	16	32501-

FIG. H1270-03A1 ATTACHMENT LINE (2 ACTUATOR) (CROSS VALVE AND BRACKET)
 备用管路(2路备用)(十字阀和支架)

FIG NO. :H1270-03A1

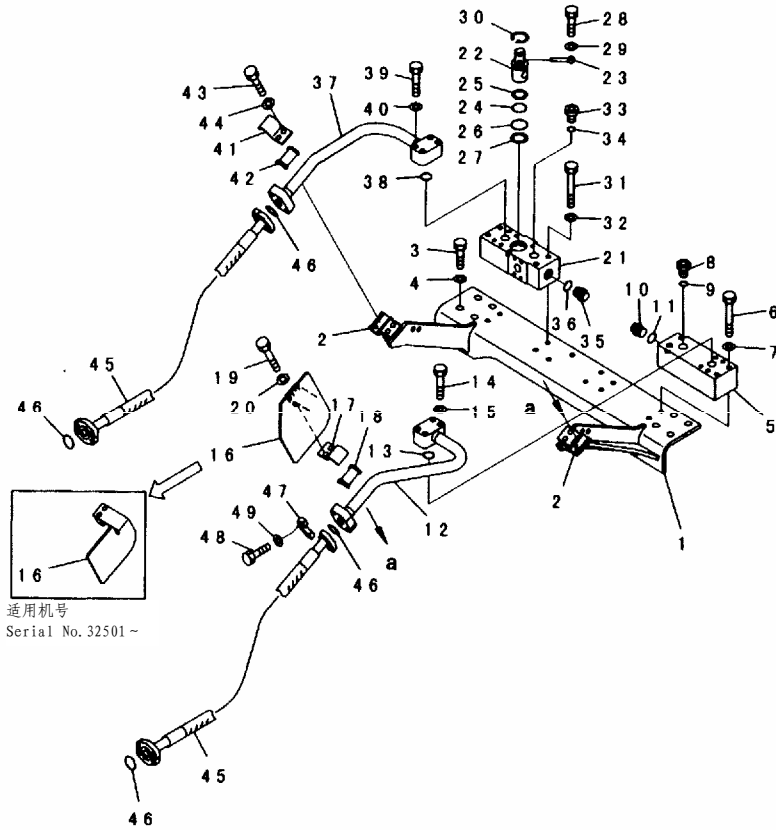

适用机号
 Serial No. 32501 ~

PWL0813

INDEX	PART NO.	DESCRIPTION	Q' TY	SERIAL NO.
1	207-970-6130	FRAME..... 车架	1	32501-
2	205-62-73430	SEAT..... 座	2	32501-
3	01010-81640	BOLT..... 螺栓	8	32501-
4	01643-31645	WASHER..... 垫圈	8	32501-
5	207-970-6190	BLOCK..... 接头	1	32501-
6	01011-81205	BOLT..... 螺栓	4	32501-
7	01643-31232	WASHER..... 垫圈	4	32501-
8	07040-12414	PLUG..... 堵塞	1	32501-
9	07002-12434	O-RING..... O形圈	1	32501-
10	706-77-71670	PLUG..... 堵塞	1	32501-
11	07002-13034	O-RING..... O形圈	1	32501-
12	207-970-6220	TUBE..... 硬管	1	32501-
13	07000-13032	O-RING..... O形圈	1	32501-
14	01010-81265	BOLT..... 螺栓	4	32501-
15	01643-31232	WASHER..... 垫圈	4	32501-
16	207-970-5190	BRACKET..... 支架	1	32501-
	207-970-6470	BRACKET..... 支架	1	32501-
17	207-62-52430	CLAMP..... 卡箍	1	32501-
18	205-62-73430	SEAT..... 座	1	32501-
19	01010-81270	BOLT..... 螺栓	2	32501-
20	01643-31232	WASHER..... 垫圈	2	32501-
	207-970-6201	VALVE ASS'Y..... 阀总成	1	32501-
21	☆	BLOCK..... 接头	1	32501-
22	207-970-1630	SHAFT..... 轴	1	32501-
23	202-970-2210	PIN..... 销	1	32501-
24	07000-13042	O-RING..... O形圈	1	32501-
25	07001-03042	RING..... 隔圈	1	32501-
26	07000-13048	O-RING..... O形圈	1	32501-
27	07001-03048	RING..... 隔圈	1	32501-
28	01010-81230	BOLT..... 螺栓	1	32501-
29	01643-31232	WASHER..... 垫圈	1	32501-
30	04065-05220	RING..... 隔圈	1	32501-
31	01011-81205	BOLT..... 螺栓	4	32501-
32	01643-31232	WASHER..... 垫圈	4	32501-
33	07040-12414	PLUG..... 堵塞	1	32501-
34	07002-12434	O-RING..... O形圈	1	32501-
35	706-77-71670	PLUG..... 堵塞	1	32501-
36	07002-13034	O-RING..... O形圈	1	32501-
37	207-970-6230	TUBE..... 硬管	1	32501-
38	07000-13032	O-RING..... O形圈	1	32501-
39	01010-81265	BOLT..... 螺栓	4	32501-
40	01643-31232	WASHER..... 垫圈	4	32501-

FIG NO. :H1270-03A1

INDEX	PART NO.	DESCRIPTION	Q' TY	SERIAL NO.
41	207-62-52430	CLAMP..... 卡箍	1	32501-
42	205-62-73430	. SEAT..... 座	1	32501-
43	01010-81230	BOLT..... 螺栓	2	32501-
44	01643-31232	WASHER..... 垫圈	2	32501-
45	07099-01216	HOSE..... 软管	1	32501-
46	07000-13038	O-RING..... O形圈	2	32501-
47	07371-51260	FLANGE..... 法兰	8	32501-
48	01010-81245	BOLT..... 螺栓	16	32501-
49	01643-31232	WASHER..... 垫圈	16	32501-

FIG. H1270-04A0 ATTACHMENT LINE (1 ACTUATOR) (RETURN LINE)
 备用管路 (1路备用) (回油回路)

FIG NO. :H1270-04A0

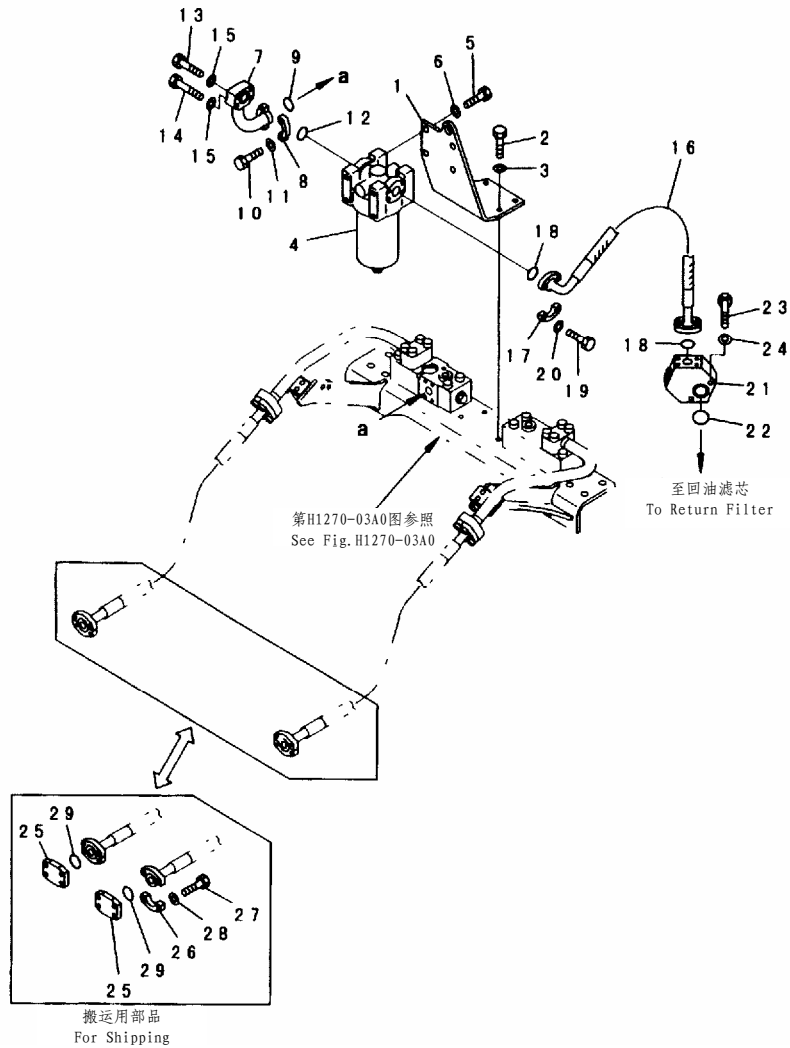

PDB2619

INDEX	PART NO.	DESCRIPTION	Q' TY	SERIAL NO.
1	207-970-6150	BRACKET..... 支架	1	32501-
2	01010-81240	BOLT..... 螺栓	4	32501-
3	01643-31232	WASHER..... 垫圈	4	32501-
4	(207-970-5110)	FILTER ASS' Y..... 滤清器总成	1	32501-
5	01010-81635	BOLT..... 螺栓	4	32501-
6	01643-31645	WASHER..... 垫圈	4	32501-
7	207-970-6270	TUBE..... 硬管	1	32501-
8	07371-31255	FLANGE..... 法兰	2	32501-
9	07000-13038	O-RING..... O形圈	1	32501-
10	07372-21035	BOLT..... 螺栓	4	32501-
11	01643-51032	WASHER..... 垫圈	4	32501-
12	07000-13038	O-RING..... O形圈	1	32501-
13	01010-81055	BOLT..... 螺栓	2	32501-
14	01010-81060	BOLT..... 螺栓	2	32501-
15	01643-31032	WASHER..... 垫圈	4	32501-
16	07298-01210	HOSE..... 软管	1	32501-
17	07371-31255	FLANGE..... 法兰	4	32501-
18	07000-13038	O-RING..... O形圈	2	32501-
19	07372-21035	BOLT..... 螺栓	8	32501-
20	01643-51032	WASHER..... 垫圈	8	32501-
21	208-62-67190	BLOCK..... 接头	1	32501-
22	07000-13048	O-RING..... O形圈	1	32501-
23	01010-81265	BOLT..... 螺栓	2	32501-
24	01643-31232	WASHER..... 垫圈	2	32501-
25	07379-01260	FLANGE..... 法兰	2	32501-
26	07371-51260	FLANGE..... 法兰	4	32501-
27	01010-81245	BOLT..... 螺栓	8	32501-
28	01643-31232	WASHER..... 垫圈	8	32501-
29	07000-13038	O-RING..... O形圈	2	32501-

FIG. H1272-01A0 ATTACHMENT LINE (2 ACTUATOR)
备用管路 (2路备用)

FIG NO. :H1272-01A0

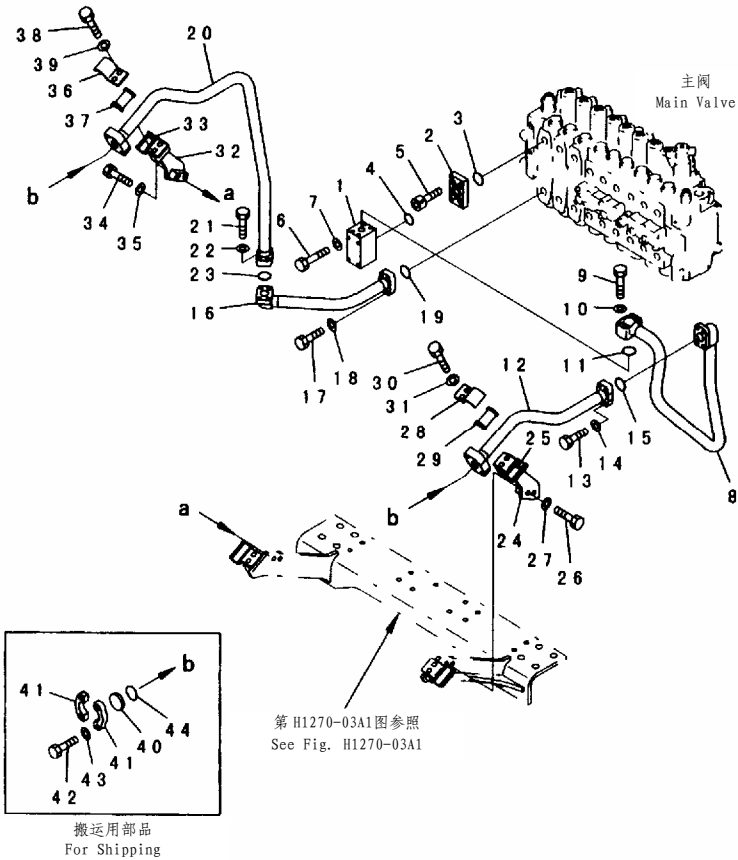

PEB2620

INDEX	PART NO.	DESCRIPTION	Q' TY	SERIAL NO.
1	20Y-62-25110	BLOCK..... 接头	1	32501-
2	20Y-62-25120	PLATE..... 板	1	32501-
3	07000-13030	O-RING..... 0形圈	1	32501-
4	07000-13035	O-RING..... 0形圈	1	32501-
5	01252-41025	BOLT..... 螺栓	4	32501-
6	01010-81090	BOLT..... 螺栓	4	32501-
7	01643-31032	WASHER..... 垫圈	4	32501-
8	207-970-6410	TUBE..... 硬管	1	32501-
9	01010-81060	BOLT..... 螺栓	4	32501-
10	01643-51032	WASHER..... 垫圈	4	32501-
11	07000-13035	O-RING..... 0形圈	1	32501-
12	207-970-6420	TUBE..... 硬管	1	32501-
13	07372-21040	BOLT..... 螺栓	4	32501-
14	01643-51032	WASHER..... 垫圈	4	32501-
15	07000-13035	O-RING..... 0形圈	1	32501-
16	207-970-6430	TUBE..... 硬管	1	32501-
17	07372-21040	BOLT..... 螺栓	4	32501-
18	01643-51032	WASHER..... 垫圈	4	32501-
19	07000-13035	O-RING..... 0形圈	1	32501-
20	207-970-6440	TUBE..... 硬管	1	32501-
21	07372-21040	BOLT..... 螺栓	4	32501-
22	01643-51032	WASHER..... 垫圈	4	32501-
23	07000-13035	O-RING..... 0形圈	1	32501-
24	207-970-6450	BRACKET, L. H..... 左支架	1	32501-
25	205-62-73430	SEAT..... 座	1	32501-
26	01010-81235	BOLT..... 螺栓	2	32501-
27	01643-31232	WASHER..... 垫圈	2	32501-
28	207-62-52430	CLAMP..... 卡箍	1	32501-
29	205-62-73430	SEAT..... 座	1	32501-
30	01010-81230	BOLT..... 螺栓	2	32501-
31	01643-31232	WASHER..... 垫圈	2	32501-
32	207-970-6460	BRACKET, R. H..... 右支架	1	32501-
33	205-62-73430	SEAT..... 座	1	32501-
34	01010-81235	BOLT..... 螺栓	2	32501-
35	01643-31232	WASHER..... 垫圈	2	32501-
36	207-62-52430	CLAMP..... 卡箍	1	32501-
37	205-62-73430	SEAT..... 座	1	32501-
38	01010-81230	BOLT..... 螺栓	2	32501-
39	01643-31232	WASHER..... 垫圈	2	32501-
40	07378-11210	HEAD..... 缸盖	2	32501-
41	07371-51260	FLANGE..... 法兰	4	32501-
42	01010-81245	BOLT..... 螺栓	8	32501-

FIG NO. :H1272-01A0

INDEX	PART NO.	DESCRIPTION	Q' TY	SERIAL NO.
43	01643-31232	WASHER.....垫圈	8	32501-
44	07000-13038	O-RING.....O形圈	2	32501-

FIG. H1280-01A1 MULTI PATTERN VALVE
多模式阀

FIG NO. :H1280-01A1

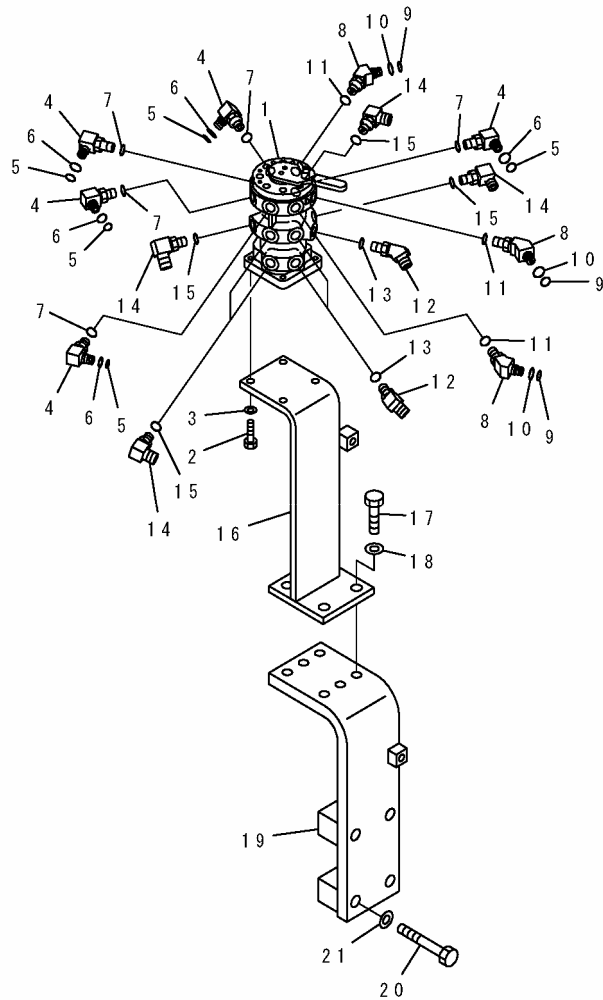

PWB6402

INDEX	PART NO.	DESCRIPTION	Q' TY	SERIAL NO.
1	(203-62-62500)	VALVE ASS'Y..... 阀总成	1	32501-
2	01010-81025	BOLT..... 螺栓	4	32501-
3	01643-31032	WASHER..... 垫圈	4	32501-
4	20Y-62-22271	ELBOW..... 接头	5	32501-
5	201-60-11390	O-RING..... O形圈	1	32501-
6	20Y-62-19560	O-RING..... O形圈	1	32501-
7	07002-01423	O-RING..... O形圈	5	32501-
8	20Y-62-25720	ELBOW..... 接头	3	32501-
9	201-60-11390	O-RING..... O形圈	1	32501-
10	20Y-62-19560	O-RING..... O形圈	1	32501-
11	07002-01423	O-RING..... O形圈	3	32501-
12	22X-61-18550	ELBOW..... 接头	3	32501-
13	07002-01423	O-RING..... O形圈	3	32501-
14	207-62-33920	ELBOW..... 接头	5	32501-
15	07002-01423	O-RING..... O形圈	5	32501-
16	207-62-62640	BRACKET..... 支架	1	32501-
17	01010-81635	BOLT..... 螺栓	4	32501-
18	01643-31645	WASHER..... 垫圈	4	32501-
19	207-970-6110	BRACKET..... 支架	1	32501-
20	01010-81690	BOLT..... 螺栓	4	32501-
21	01643-31645	WASHER..... 垫圈	4	32501-

FIG. K0350-01A0 WINDOW WASHER
雨刮器

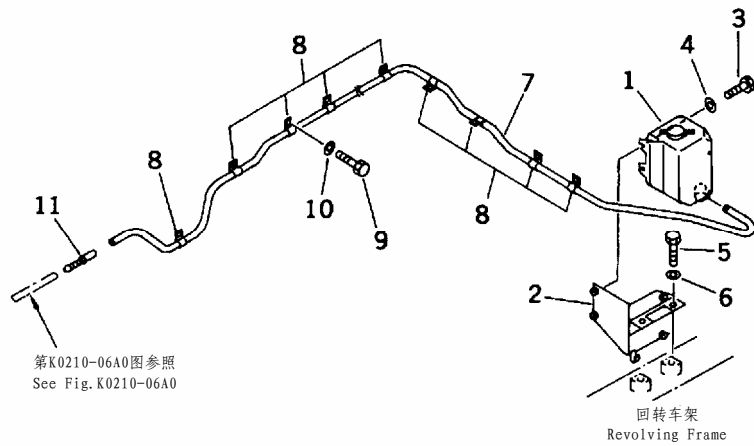
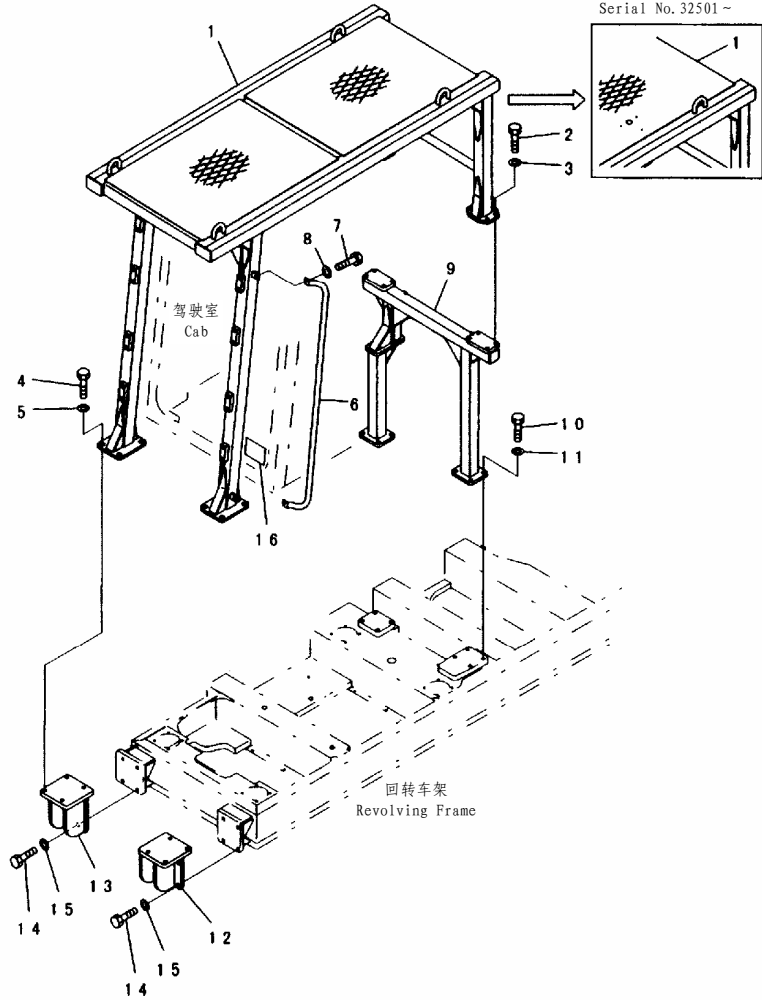

FIG NO. :K0350-01A0

INDEX	PART NO.	DESCRIPTION	Q' TY	SERIAL NO.
1	21T-06-11350	TANK ASS' Y.....水箱总成	1	32501-
2	207-06-61181	BRACKET.....支架	1	32501-
3	01010-80616	BOLT.....螺栓	4	32501-
4	01643-30623	WASHER.....垫圈	4	32501-
5	01010-81230	BOLT.....螺栓	2	32501-
6	01643-31232	WASHER.....垫圈	2	32501-
7	21T-06-11411	HOSE.....软管	1	32501-
8	21T-38-12270	CLIP.....管夹	9	32501-
9	01010-81225	BOLT.....螺栓	1	32501-
10	01643-31232	WASHER.....垫圈	1	32501-
11	207-06-61490	VALVE.....阀	1	32501-

通用机号
Serial No. 32501-



PWL11948

INDEX	PART NO.	DESCRIPTION	Q' TY	SERIAL NO.
1	20Y-956-2112	GUARD..... 护板	1	32501-
	20Y-956-2111	GUARD..... 护板	1	
2	01010-81640	BOLT..... 螺栓	8	32501-
	01010-51640	BOLT..... 螺栓	8	
3	01643-31645	WASHER..... 垫圈	8	32501-
	01010-82050	BOLT..... 螺栓	8	32501-
4	01010-52050	BOLT..... 螺栓	8	
	01643-32060	WASHER..... 垫圈	8	32501-
6	209-54-61750	GRIP..... 把手	1	32501-
7	01010-81230	BOLT..... 螺栓	2	32501-
	01010-51230	BOLT..... 螺栓	2	
8	01643-31232	WASHER..... 垫圈	2	32501-
9	20Y-956-2122	BRACKET..... 支架	1	32501-
10	01010-82050	BOLT..... 螺栓	8	32501-
	01010-52050	BOLT..... 螺栓	8	
11	01643-32060	WASHER..... 垫圈	8	32501-
12	207-956-6131	BRACKET. L. H..... 左支架	1	32501-
13	207-956-6141	BRACKET. R. H..... 右支架	1	32501-
14	01010-82050	BOLT..... 螺栓	8	32501-
	01010-52050	BOLT..... 螺栓	8	
15	01643-32606	WASHER..... 垫圈	8	32501-
16	205-00-71710	PLATE, CAUTION, (ENGLISH)..... 警示牌(英)	1	32501-
	205-00-71720	PLATE, CAUTION, (ARABIC)..... 警示牌(阿拉伯)	1	32501-
	205-00-71730	PLATE, CAUTION, (INDONESIAN)..... 警示牌(印尼)	1	32501-
	205-00-71740	PLATE, CAUTION, (SPANISH)..... 警示牌(西)	1	32501-
	205-00-71750	PLATE, CAUTION, (FRENCH)..... 警示牌(法)	1	32501-
	205-00-71760	PLATE, CAUTION, (ITALIAN)..... 警示牌(意)	1	32501-
	205-00-71770	PLATE, CAUTION, (JAPANESE)..... 警示牌(日)	1	32501-
	205-00-71680	PLATE, CAUTION, (CHINESE)..... 警示牌(中)	1	32501-
	205-00-71690	PLATE, CAUTION, (RUSSIAN)..... 警示牌(俄)	1	32501-
	205-00-74230	PLATE, CAUTION, (GERMAN)..... 警示牌(德)	1	32501-

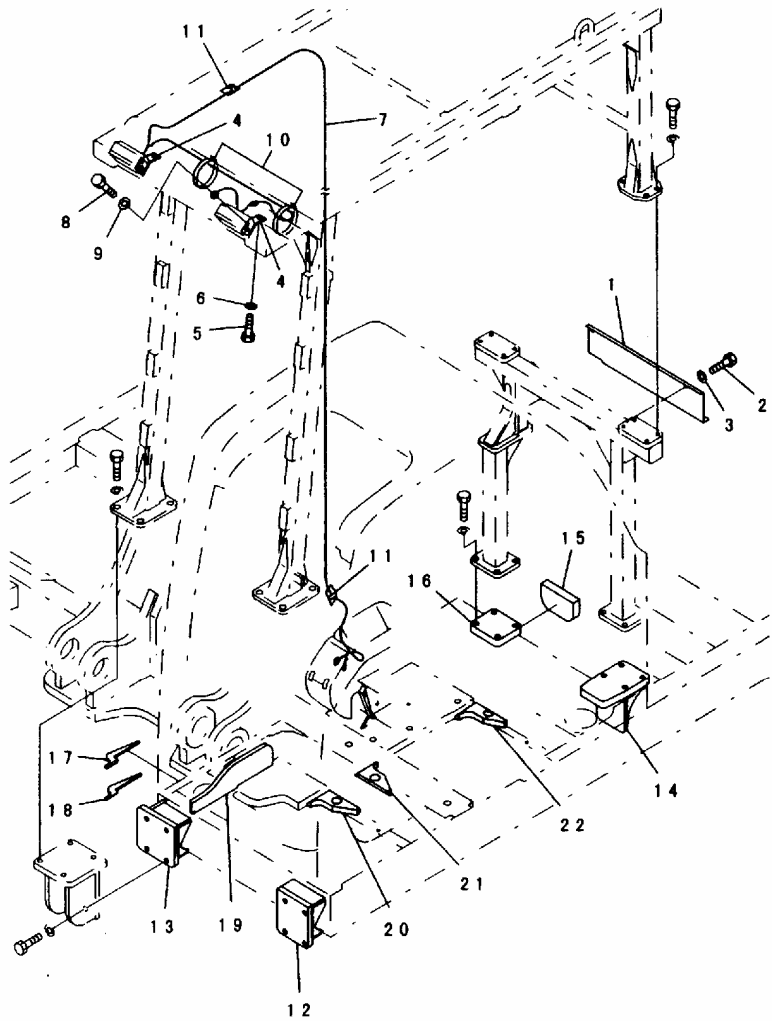

PWL1291

INDEX	PART NO.	DESCRIPTION	Q' TY	SERIAL NO.
1	207-956-6230	COVER..... 盖	1	32501-
2	01010-81225	BOLT..... 螺栓	2	32501-
3	01643-31232	WASHER..... 垫圈	2	32501-
4	207-956-6240	BRACKET..... 支架	2	32501-
5	01010-81230	BOLT..... 螺栓	2	32501-
6	01643-31232	WASHER..... 垫圈	2	32501-
7	207-956-6250	WIRING HARNESS..... 线束	1	32501-
8	01010-80612	BOLT..... 螺栓	2	32501-
9	01643-30623	WASHER..... 垫圈	2	32501-
10	08034-20536	BAND..... 绑带	2	32501-
11	08051-00801	CLIP..... 管夹	2	32501-
12	207-956-6171	BRACKET, L, H..... 左支架	1	32501-
13	207-956-6181	BRACKET, R, H..... 右支架	1	32501-
14	207-956-6191	BRACKET..... 支架	1	32501-
15	207-956-6211	PLATE..... 板	1	32501-
16	207-956-6220	PLATE..... 板	1	32501-
17	207-956-6B80	PLATE..... 板	1	32501-
18	207-956-6B90	PLATE..... 板	1	32501-
19	207-956-6C10	PLATE..... 板	1	32501-
20	208-46-61E71	PLATE..... 板	1	32501-
21	208-46-61E81	PLATE..... 板	1	32501-
22	208-46-61E91	PLATE..... 板	1	32501-

FIG. K0700-01A0B AIR CONDITIONER (UNIT) (#32501-)
空调(组件)

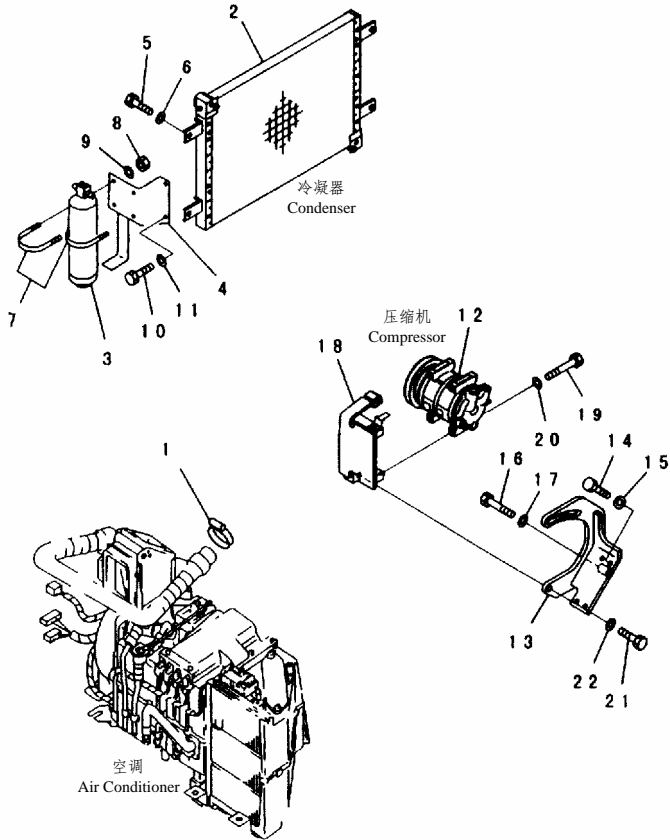

PWB7780

FIG NO. :K0700-01A0B

INDEX	PART NO.	DESCRIPTION	Q' TY	SERIAL NO.
1	07281-00419	CLAMP..... 卡箍	1	32501-
2	203-979-Z820	CONDENSER ASS' Y..... 冷凝器总成	1	32501-
	■203-979-6820	CONDENSER ASS' Y..... 冷凝器总成	1	
3	203-979-Z612	RECEIVER DRYER..... 储液罐	1	32501-
	■203-979-6610	RECEIVER DRYER..... 储液罐	1	
4	208-979-Z220	BRACKET..... 支架	1	32501-
	■208-979-6221	BRACKET..... 支架	1	
5	01010-81025	BOLT..... 螺栓	4	32501-
6	01643-31032	WASHER..... 垫圈	8	32501-
7	07283-26155	CLIP..... 管夹	2	32501-
	07283-27060	CLIP..... 管夹	2	32501-
8	01599-01011	NUT..... 螺母	4	32501-
9	01643-31032	WASHER..... 垫圈	4	32501-
10	01010-81025	BOLT..... 螺栓	2	32501-
11	01643-31032	WASHER..... 垫圈	2	32501-
12	425-07-21180	COMPRESSOR ASS' Y..... 压缩机总成	1	32501-
	■203-979-6830	COMPRESSOR ASS' Y..... 压缩机总成	1	
13	208-979-Z311	BRACKET..... 支架	1	32501-
	208-979-6311	BRACKET..... 支架	1	32501-
14	01010-81035	BOLT..... 螺栓	4	32501-
15	01643-31032	WASHER..... 垫圈	4	32501-
16	01010-81090	BOLT..... 螺栓	1	32501-
	01010-81060	BOLT..... 螺栓	1	32501-
17	01643-51032	WASHER..... 垫圈	1	32501-
18	208-979-Z341	BRACKET..... 支架	1	32501-
	■208-979-6340	BRACKET..... 支架	1	
19	01010-80895	BOLT..... 螺栓	4	32501-
20	01643-30823	WASHER..... 垫圈	4	32501-
21	01010-81435	BOLT..... 螺栓	2	32501-
22	01643-31445	WASHER..... 垫圈	2	32501-

FIG. K0700-01A1B CAR HEATER (#32501-)
汽车加热器

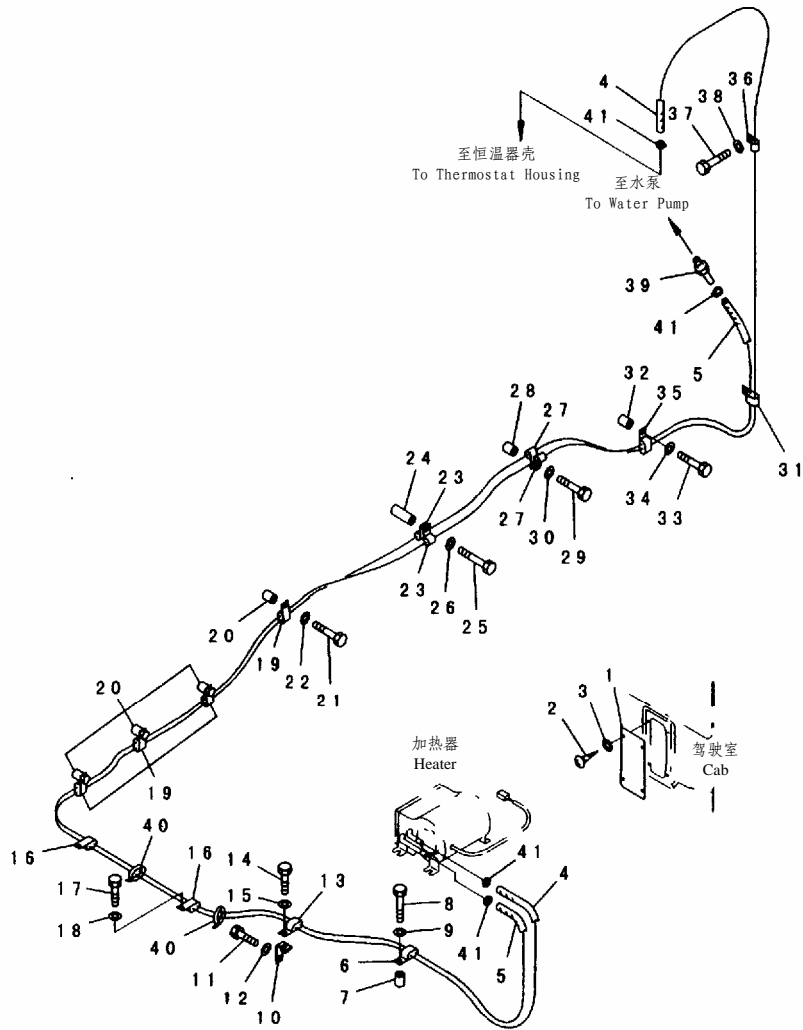

PWB8086

FIG NO. :K0700-01A1B

INDEX	PART NO.	DESCRIPTION	Q' TY	SERIAL NO.
1	20Y-977-2170	COVER..... 盖	1	32501-
2	01370-00512	SCREW..... 螺钉	4	32501-
3	01641-20508	WASHER..... 垫圈	4	32501-
4	09483-00462	HOSE..... 软管	1	32501-
5	09483-00453	HOSE..... 软管	1	32501-
6	141-06-11220	CLIP..... 管夹	1	32501-
7	142-03-11160	SPACER..... 垫块	1	32501-
8	01010-81260	BOLT..... 螺栓	1	32501-
9	01643-31232	WASHER..... 垫圈	1	32501-
10	207-979-6180	BRACKET..... 支架	1	32501-
11	01010-81225	BOLT..... 螺栓	1	32501-
12	01643-31232	WASHER..... 垫圈	1	32501-
13	141-06-11220	CLIP..... 管夹	1	32501-
14	01010-81225	BOLT..... 螺栓	1	32501-
15	01643-31232	WASHER..... 垫圈	1	32501-
16	141-06-11220	CLIP..... 管夹	2	32501-
17	01010-81230	BOLT..... 螺栓	2	32501-
18	01643-31232	WASHER..... 垫圈	2	32501-
19	141-06-11220	CLIP..... 管夹	4	32501-
20	142-03-11160	SPACER..... 垫块	4	32501-
21	01010-81260	BOLT..... 螺栓	4	32501-
22	01643-31232	WASHER..... 垫圈	4	32501-
23	04434-52112	CLIP..... 管夹	2	32501-
24	22S-62-26210	SPACER..... 垫块	1	32501-
25	01011-81205	BOLT..... 螺栓	1	32501-
26	01643-31232	WASHER..... 垫圈	1	32501-
27	04434-52112	CLIP..... 管夹	2	32501-
28	142-03-11160	SPACER..... 垫块	1	32501-
29	01010-81260	BOLT..... 螺栓	1	32501-
30	01643-31232	WASHER..... 垫圈	1	32501-
31	141-06-11220	CLIP..... 管夹	1	32501-
32	142-03-11160	SPACER..... 垫块	1	32501-
33	01010-81260	BOLT..... 螺栓	1	32501-
34	01643-31232	WASHER..... 垫圈	1	32501-
35	141-06-11220	CLIP..... 管夹	1	32501-
36	04434-52112	CLIP..... 管夹	1	32501-
37	01010-81225	BOLT..... 螺栓	1	32501-
38	01643-31232	WASHER..... 垫圈	1	32501-
39	20T-03-11280	NIPPLE..... 接头	1	32501-
40	08034-00519	BAND..... 绑带	2	32501-
41	09480-10100	CLAMP..... 卡箍	4	32501-

FIG. K0700-01A3A HEATER LESS (#32501-)
无加热器

FIG NO. :K0700-01A3A

INDEX	PART NO.	DESCRIPTION	Q' TY	SERIAL NO.
1	01010-81225	BOLT.....螺栓	1	32501-
2	01643-31232	WASHER.....垫圈	1	32501-
3	20Y-977-2170	COVER.....盖	1	32501-
4	01370-00512	SCREW.....螺钉	4	32501-
5	01641-20508	WASHER.....垫圈	4	32501-

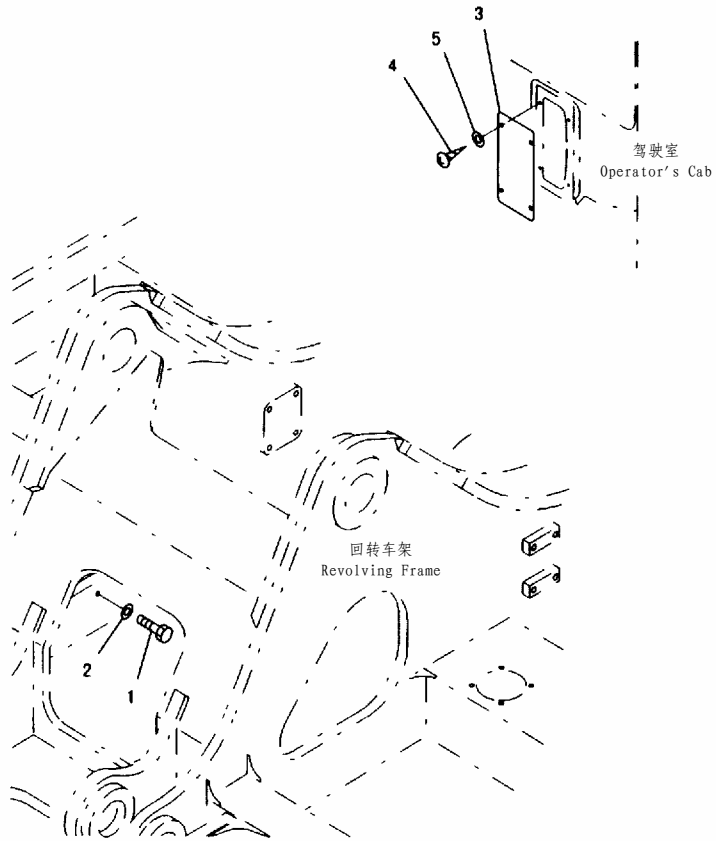

PWB8087

FIG. K0700-02A0A AIR CONDITIONER (COOLING LINES) (#32501-)
空调(冷却回路)

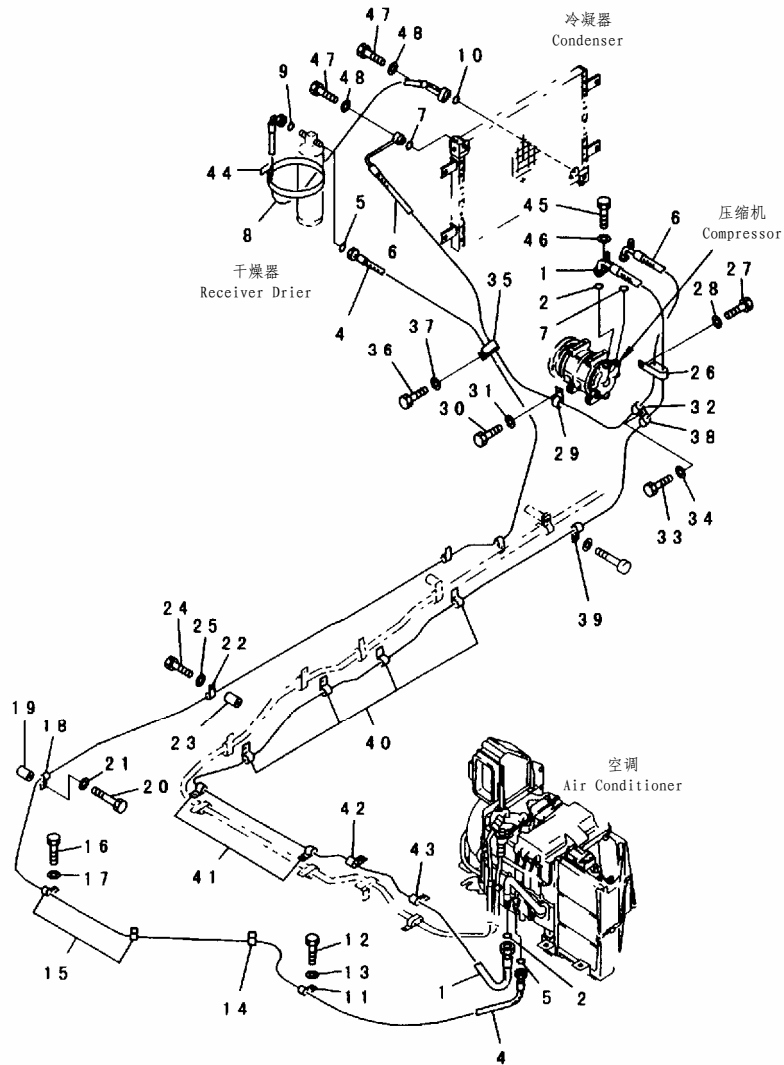

PWB7781

FIG NO. :K0700-02A0A

INDEX	PART NO.	DESCRIPTION	Q' TY	SERIAL NO.
1	208-979-Z350	HOSE.....软管	1	32501-
	■208-979-6350	HOSE.....软管	1	
	207-979-Z130	O-RING.....O形圈	2	
2	■203-979-6420	O-RING.....O形圈	1	32501-
	■20Y-979-5660	O-RING.....O形圈	1	
	208-979-Z270	HOSE.....软管	1	
3	208-979-6270	HOSE.....软管	1	32501-
	207-979-Z110	O-RING.....O形圈	2	
4	203-979-6390	O-RING.....O形圈	2	32501-
	208-979-Z360	HOSE.....软管	1	
	208-979-6361	HOSE.....软管	1	
5	207-979-Z120	O-RING.....O形圈	2	32501-
	20Y-979-5650	O-RING.....O形圈	2	
	208-979-Z370	HOSE.....软管	1	
6	208-979-6371	HOSE.....软管	1	32501-
	207-979-Z110	O-RING.....O形圈	2	
	■203-979-6390	O-RING.....O形圈	1	
7	■20Y-979-5650	O-RING.....O形圈	1	32501-
	04434-51512	CLIP.....管夹	1	
	01010-81225	BOLT.....螺栓	1	
11	01643-31232	WASHER.....垫圈	1	32501-
	04434-51512	CLIP.....管夹	1	
12	04434-51512	CLIP.....管夹	2	32501-
	01010-81225	BOLT.....螺栓	2	
13	01643-31232	WASHER.....垫圈	2	32501-
	04434-51512	CLIP.....管夹	1	
14	142-03-11160	SPACER.....垫块	1	32501-
	01010-81260	BOLT.....螺栓	1	
15	01643-31232	WASHER.....垫圈	1	32501-
	04434-51512	CLIP.....管夹	4	
16	144-947-3490	SPACER.....垫块	4	32501-
	01010-81245	BOLT.....螺栓	4	
17	01643-31232	WASHER.....垫圈	4	32501-
	141-06-11220	CLIP.....管夹	1	
18	01010-81225	BOLT.....螺栓	1	32501-
	01643-31232	WASHER.....垫圈	1	
19	04434-52112	CLIP.....管夹	1	32501-
	01010-81225	BOLT.....螺栓	1	
20	01643-31232	WASHER.....垫圈	1	32501-
	04434-52112	CLIP.....管夹	1	
21	01010-81230	BOLT.....螺栓	1	32501-
	01643-31232	WASHER.....垫圈	1	
22	141-06-11220	CLIP.....管夹	1	32501-
	01010-81225	BOLT.....螺栓	1	
23	01643-31232	WASHER.....垫圈	1	32501-
	04434-52112	CLIP.....管夹	1	
24	01010-81230	BOLT.....螺栓	1	32501-
	01643-31232	WASHER.....垫圈	1	
25	141-06-11220	CLIP.....管夹	1	32501-
	01010-81225	BOLT.....螺栓	1	
26	01643-31232	WASHER.....垫圈	1	32501-
	04434-52112	CLIP.....管夹	1	
27	01010-81225	BOLT.....螺栓	1	32501-
	01643-31232	WASHER.....垫圈	1	
28	04434-52112	CLIP.....管夹	1	32501-
	04434-52112	CLIP.....管夹	1	
29	04434-52112	CLIP.....管夹	1	32501-
	04434-52112	CLIP.....管夹	4	
30	04434-52112	CLIP.....管夹	4	32501-
	04434-52112	CLIP.....管夹	2	

INDEX	PART NO.	DESCRIPTION	Q' TY	SERIAL NO.
42	04434-52112	CLIP.....管夹	1	32501-
43	04434-52112	CLIP.....管夹	1	32501-
44	08034-00536	BAND.....绑带	1	32501-
45	01050-51035	BOLT.....螺栓	1	32501-
46	01643-31032	WASHER.....垫圈	1	32501-
47	01010-80830	BOLT.....螺栓	2	32501-
48	01643-30823	WASHER.....垫圈	2	32501-

FIG. K0700-03A0B AIR CONDITIONER (HEATING LINES AND DUCT) (#32501-)
 空调(加热管路和通道)

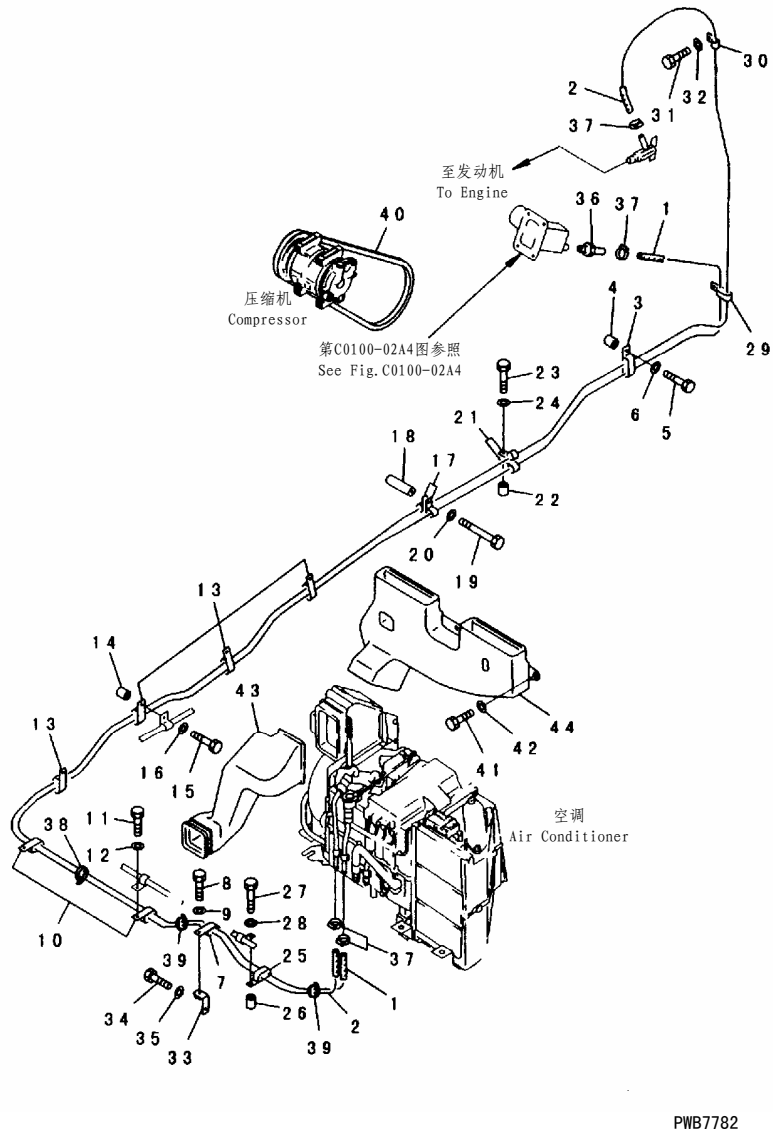
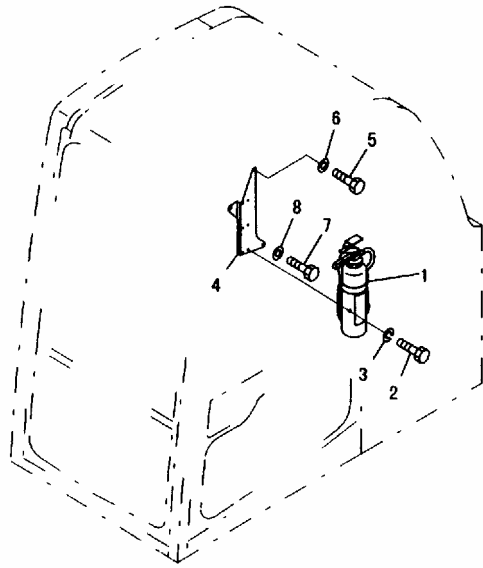

FIG NO. :K0700-03A0B

INDEX	PART NO.	DESCRIPTION	Q' TY	SERIAL NO.
1	09483-00449	HOSE.....软管	1	32501-
2	09483-00460	HOSE.....软管	1	32501-
3	141-06-11220	CLIP.....管夹	1	32501-
4	142-03-11160	SPACER.....垫块	1	32501-
5	01010-81260	BOLT.....螺栓	1	32501-
6	01643-31232	WASHER.....垫圈	1	32501-
7	141-06-11220	CLIP.....管夹	1	32501-
8	01010-81225	BOLT.....螺栓	1	32501-
9	01643-31232	WASHER.....垫圈	1	32501-
10	141-06-11220	CLIP.....管夹	2	32501-
11	01010-81230	BOLT.....螺栓	2	32501-
12	01643-31232	WASHER.....垫圈	2	32501-
13	141-06-11220	CLIP.....管夹	4	32501-
14	142-03-11160	SPACER.....垫块	4	32501-
15	01010-81260	BOLT.....螺栓	4	32501-
16	01643-31232	WASHER.....垫圈	4	32501-
17	04434-52112	CLIP.....管夹	2	32501-
18	22S-62-26210	SPACER.....垫块	1	32501-
19	01011-81205	BOLT.....螺栓	1	32501-
20	01643-31232	WASHER.....垫圈	1	32501-
21	04434-52112	CLIP.....管夹	2	32501-
22	142-03-11160	SPACER.....垫块	1	32501-
23	01010-81260	BOLT.....螺栓	1	32501-
24	01643-31232	WASHER.....垫圈	1	32501-
25	141-06-11220	CLIP.....管夹	1	32501-
26	142-03-11160	SPACER.....垫块	1	32501-
27	01010-81260	BOLT.....螺栓	1	32501-
28	01643-31232	WASHER.....垫圈	1	32501-
29	141-06-11220	CLIP.....管夹	1	32501-
30	04434-52112	CLIP.....管夹	1	32501-
31	01010-81230	BOLT.....螺栓	1	32501-
32	01643-31232	WASHER.....垫圈	1	32501-
33	207-979-6180	BRACKET.....支架	1	32501-
34	01010-81225	BOLT.....螺栓	1	32501-
35	01643-31232	WASHER.....垫圈	1	32501-
36	20T-54-42510	NIPPLE.....接头	1	32501-
	■ 20T-03-11280	NIPPLE.....接头	1	
37	11Y-09-11160	CLAMP.....卡箍	4	32600-
	09480-10100	CLAMP.....卡箍	4	32501-32599
38	08034-00519	BAND.....绑带	2	32501-
39	08034-00536	BAND.....绑带	2	32501-
40	04120-21756	V-BELT.....V形皮带	1	32501-
41	01010-81035	BOLT.....螺栓	3	32501-
42	01643-31032	WASHER.....垫圈	3	32501-

FIG NO. :K0700-03A0B

INDEX	PART NO.	DESCRIPTION	Q' TY	SERIAL NO.
43	20Y-979-2262	DUCT.....风道	1	32501-
44	20Y-979-2271	DUCT.....风道	1	32501-



PDB6417

INDEX	PART NO.	DESCRIPTION	Q' TY	SERIAL NO.
1	09495-40010	EXTINGUISHER.....灭火器	1	32501-
2	01010-80620	BOLT.....螺栓	6	32501-
3	01602-20619	WASHER.....垫圈	6	32501-
4	20Y-54-39910	BRACKET.....支架	1	32501-
5	01010-80612	BOLT.....螺栓	1	32501-
6	01643-30623	WASHER.....垫圈	1	32501-
7	01010-81016	BOLT.....螺栓	2	32501-
8	01643-31032	WASHER.....垫圈	2	32501-

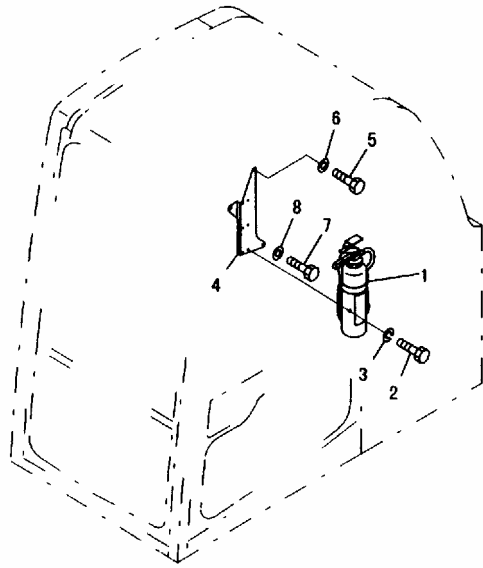

PDB6417

INDEX	PART NO.	DESCRIPTION	Q' TY	SERIAL NO.
1	09495-11010	EXTINGUISHER.....灭火器	1	32501-
2	01010-80620	BOLT.....螺栓	6	32501-
3	01602-20619	WASHER.....垫圈	6	32501-
4	20Y-54-39910	BRACKET.....支架	1	32501-
5	01010-80612	BOLT.....螺栓	1	32501-
6	01643-30623	WASHER.....垫圈	1	32501-
7	01010-81016	BOLT.....螺栓	2	32501-
8	01643-31032	WASHER.....垫圈	2	32501-

FIG. K0830-01A3 EXTINGUISHER (JAPANESE)
 灭火器 (日本)

FIG NO. :K0830-01A3

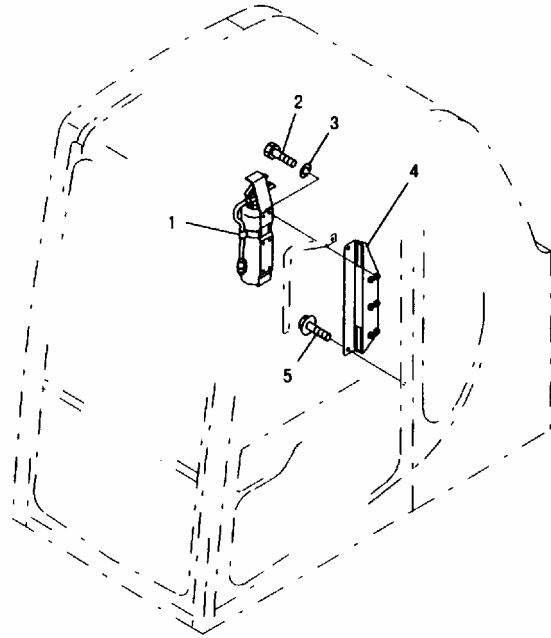

PEB3757

INDEX	PART NO.	DESCRIPTION	Q' TY	SERIAL NO.
1	09495-00010	EXTINGUISHER.....灭火器	1	32501-
2	01010-80616	BOLT.....螺栓	6	32501-
3	01602-20619	WASHER.....垫圈	6	32501-
4	20Y-54-39920	BRACKET.....支架	1	32501-
5	01435-31025	BOLT.....螺栓	1	32501-

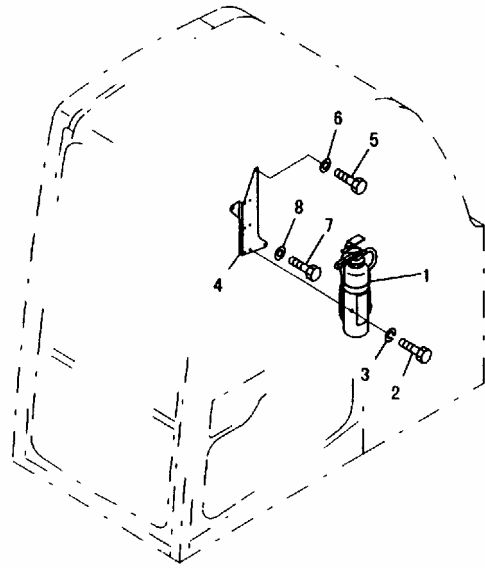

PDB6417

INDEX	PART NO.	DESCRIPTION	Q' TY	SERIAL NO.
1	09495-00010	EXTINGUISHER.....灭火器	1	32501-
2	01010-80620	BOLT.....螺栓	6	32501-
3	01602-20619	WASHER.....垫圈	6	32501-
4	20Y-54-39910	BRACKET.....支架	1	32501-
5	01010-80612	BOLT.....螺栓	1	32501-
6	01643-30623	WASHER.....垫圈	1	32501-
7	01010-81016	BOLT.....螺栓	2	32501-
8	01643-31032	WASHER.....垫圈	2	32501-

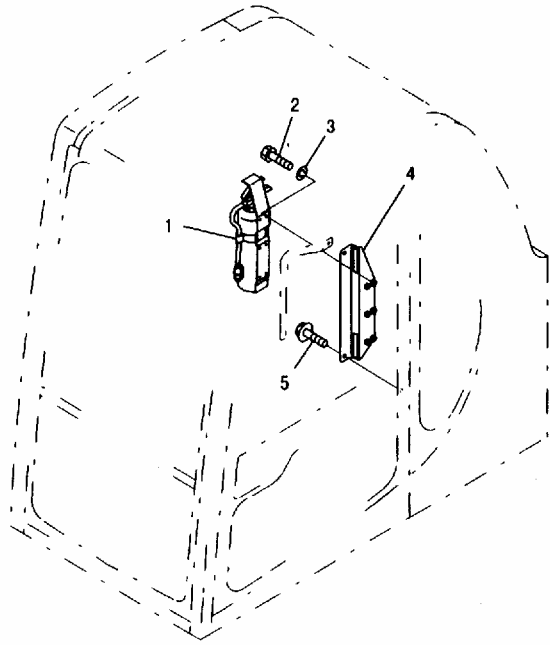

PEB3767

INDEX	PART NO.	DESCRIPTION	Q' TY	SERIAL NO.
1	09495-40010	EXTINGUISHER.....灭火器	1	32501-
2	01010-80616	BOLT.....螺栓	6	32501-
3	01602-20619	WASHER.....垫圈	6	32501-
4	20Y-54-39920	BRACKET.....支架	1	32501-
5	01435-31025	BOLT.....螺栓	1	32501-

FIG. K1110-01A5B FLOOR FRAME (#32501-)
地板架

FIG NO. :K1110-01A5B

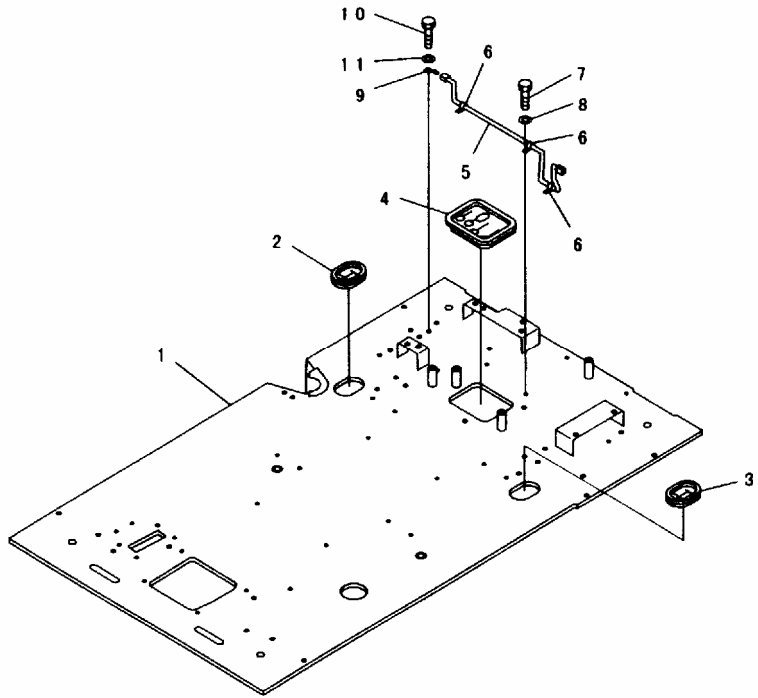

PWL0538

INDEX	PART NO.	DESCRIPTION	Q' TY	SERIAL NO.
1	207-54-Z5242	FRAME..... 车架	1	32561-
	207-54-65241	FRAME..... 车架	1	32501-32560
2	20Y-43-21831	GROMMET..... 护圈	1	32501-
3	209-43-71121	GROMMET..... 护圈	1	32501-
4	207-43-61121	GROMMET..... 保护套	1	32501-
5	20Y-06-21361	WIRING HARNESS..... 线束	1	32501-
6	08036-00814	CLIP..... 管夹	3	32501-
7	01010-81020	BOLT..... 螺栓	3	32501-
8	01643-31032	WASHER..... 垫圈	3	32501-
9	08053-01512	CLIP..... 管夹	1	32501-
10	01010-81020	BOLT..... 螺栓	1	32501-
11	01643-31032	WASHER..... 垫圈	1	32501-

FIG. K1110-01A7B FLOOR FRAME (2 ACTUATOR) (#32501-)
地板架 (2路备用)

FIG NO. :K1110-01A7B

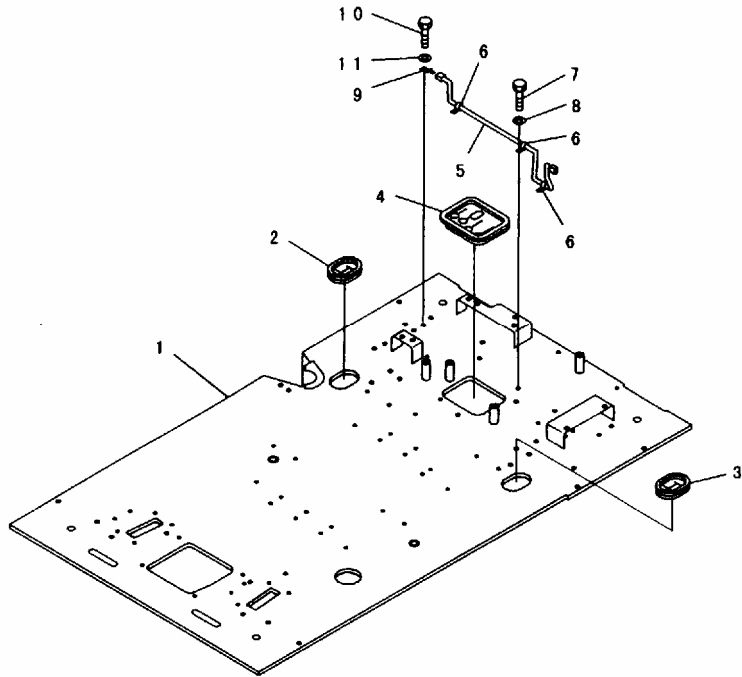

PWL0886

INDEX	PART NO.	DESCRIPTION	Q' TY	SERIAL NO.
1	208-54-67963	FRAME..... 车架	1	32501-
2	20Y-43-21831	GROMMET..... 护圈	1	32501-
3	209-43-71121	GROMMET..... 护圈	1	32501-
4	207-43-61121	GROMMET..... 保护套	1	32501-
5	20Y-06-21361	WIRING HARNESS..... 线束	1	32501-
6	08036-00814	CLIP..... 管夹	3	32501-
7	01010-81020	BOLT..... 螺栓	3	32501-
8	01643-31032	WASHER..... 垫圈	3	32501-
9	08053-01512	CLIP..... 管夹	1	32501-
10	01010-81020	BOLT..... 螺栓	1	32501-
11	01643-31032	WASHER..... 垫圈	1	32501-

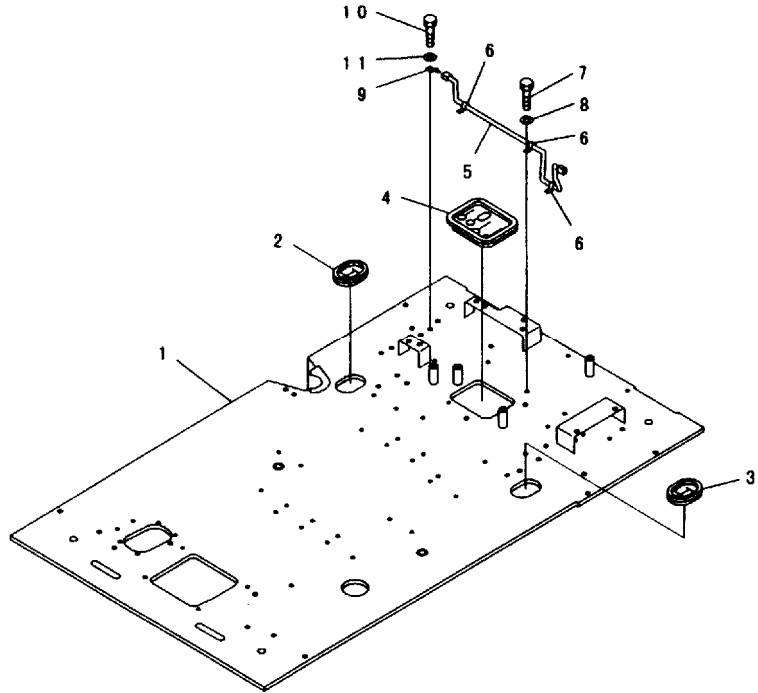

PWB7455

INDEX	PART NO.	DESCRIPTION	Q' TY	SERIAL NO.
1	207-54-65240	FRAME..... 车架	1	32501-
2	20Y-43-21831	GROMMET..... 护圈	1	32501-
3	209-43-71121	GROMMET..... 护圈	1	32501-
4	207-43-61121	GROMMET..... 保护套	1	32501-
5	20Y-06-21361	WIRING HARNESS..... 线束	1	32501-
6	08036-00814	CLIP..... 管夹	3	32501-
7	01010-81220	BOLT..... 螺栓	3	32501-
8	01643-31232	WASHER..... 垫圈	3	32501-
9	08053-01512	CLIP..... 管夹	1	32501-
10	01010-81220	BOLT..... 螺栓	1	32501-
11	01643-31232	WASHER..... 垫圈	1	32501-

FIG. K1110-02A5 FLOOR FRAME (LEFT STAND) (LEVER L. H. AND HARNESS) (#32501-)
地板架(左操纵箱)(左操纵杆和线束)

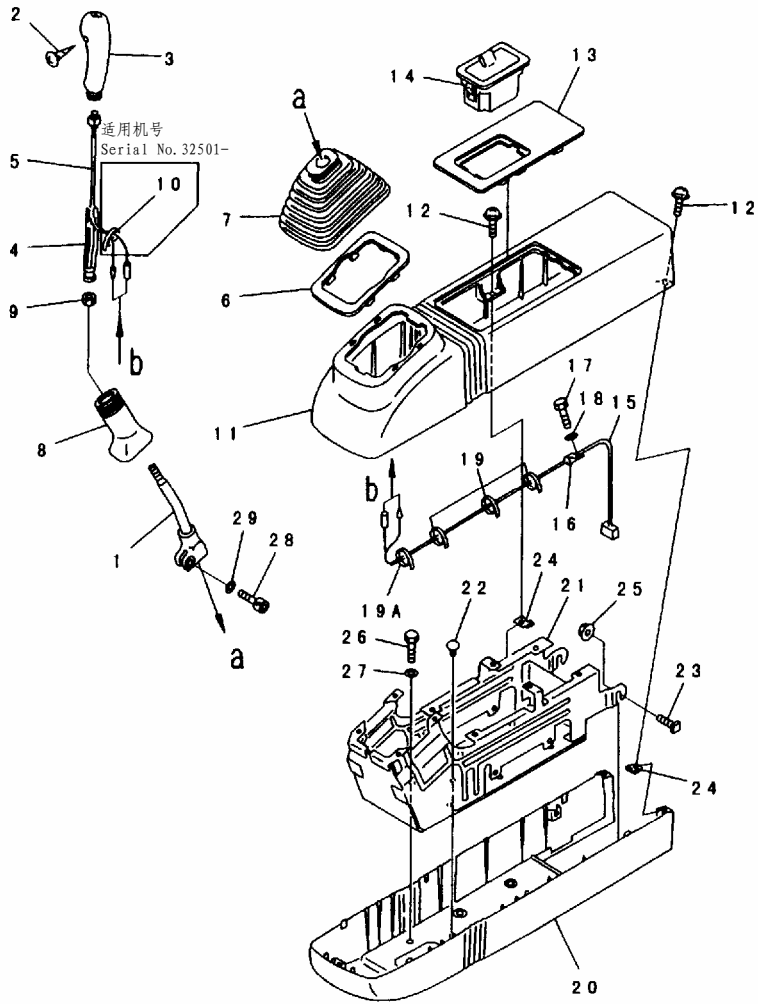

PW19889B

FIG NO. :K1110-02A5

INDEX	PART NO.	DESCRIPTION	Q' TY	SERIAL NO.
1	20Y-43-21613	LEVER ASS' Y, L. H.左操纵杆总成	1	32501-
	□20Y-43-21612	LEVER ASS' Y, L. H.左操纵杆总成	1	
	20Y-43-22211	LEVER, L. H.左操纵杆	1	32501-
	20Y-43-22233	KNOB, L. H.左手柄	1	32501-
	□20Y-43-22232	KNOB, L. H.左手柄	1	
2	01370-10308	SCREW.....螺钉	1	32501-
	20Y-43-22381	KNOB, L. H.左手柄	1	32501-
3	20Y-43-00010	SWITCH ASS' Y.....开关总成	1	32501-
	20Y-43-22421	INSERT.....插杆	1	32501-
4	20Y-43-22420	INSERT.....插杆	1	
	20Y-43-22441	SWITCH, L. H.....左开关	1	32501-
5	(▼20Y-43-22430)	SWITCH, L. H.....左开关	1	
	20Y-43-22441	(20Y-43-00010), L. H.....	1	32501-
6	20Y-43-22250	PLATE.....板	1	32501-
7	20Y-43-22261	BOOT.....安装座	1	32501-
8	20Y-43-22370	BOOT.....防尘罩	1	32501-
9	600-411-1280	NUT.....螺母	1	32501-
10	08034-00310	BAND.....绑带	1	32501-
11	20Y-43-22121	CASE.....壳体	1	32501-
12	20Y-43-16590	SCREW.....螺钉	4	32501-
	20Y-43-22451	COVER ASS' Y.....盖总成	1	32501-
13	20Y-43-22152	COVER, L. H.....左盖	1	32501-
14	20Y-06-21751	ASHTRAY.....烟灰缸	1	32501-
15	20Y-06-21350	WIRING HARNESS.....线束	1	32501-
16	04434-51408	CLIP.....管夹	1	32501-
	◆424-06-12850	CLIP.....管夹	1	
17	01010-80820	BOLT.....螺栓	1	32501-
18	01643-30823	WASHER.....垫圈	1	32501-
19	08034-00519	BAND.....绑带	4	32501-
19A	08034-00310	BAND.....绑带	1	32501-
	20Y-43-21651	COVER ASS' Y.....盖总成	1	32501-
20	20Y-43-22111	CASE.....壳体	1	32501-
21	20Y-43-22131	FRAME.....车架	1	32501-
22	20Y-43-22310	CLIP.....管夹	1	32501-
23	20Y-43-22470	BOLT.....螺栓	2	32501-
24	20Y-43-22480	SPRING.....弹簧	4	32501-
25	198-911-5530	NUT.....螺母	2	32501-
26	01010-81025	BOLT.....螺栓	6	32501-
27	01643-31032	WASHER.....垫圈	6	32501-
28	01252-41025	BOLT.....螺栓	1	32501-
29	01643-51032	WASHER.....垫圈	1	32501-

FIG. K1110-02B1 FLOOR FRAME (LEFT STAND) (LEVER L. H. AND HARNESS) (LOADER) (#32501-)
地板架(左操纵箱)(左操纵杆和线束)(装载)

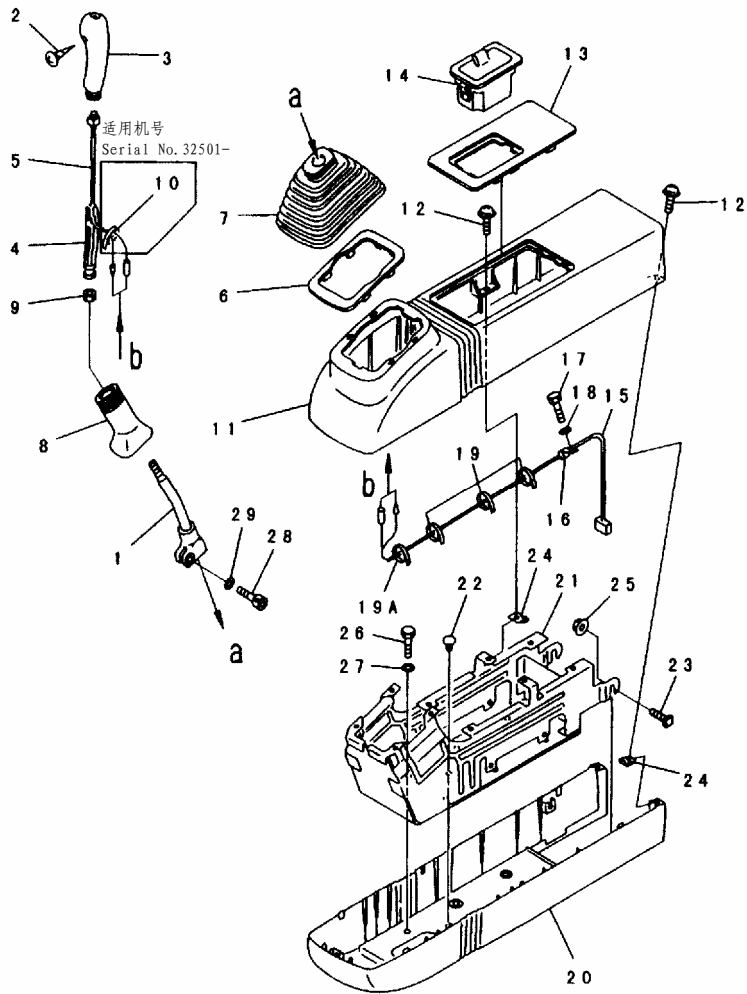

PW19889E

FIG NO. :K1110-02B1

INDEX	PART NO.	DESCRIPTION	Q' TY	SERIAL NO.
1	20Y-43-22211	LEVER, L. H.左操纵杆	1	32501-
	208-72-68950	KNOB.....手柄	1	32501-
2	01370-10308	SCREW.....螺钉	1	32501-
	208-72-68940	KNOB.....手柄	1	32501-
3	20Y-43-00010	SWITCH ASS' Y.....开关总成	1	32501-
	20Y-43-22421	INSERT.....插杆	1	32501-
4	20Y-43-22420	INSERT.....插杆	1	32501-
	20Y-43-22441	SWITCH, L. H.....左开关	1	32501-
5	(▼20Y-43-22430)	SWITCH, L. H.....左开关	1	32501-
		(20Y-43-00010), L. H.....		
6	20Y-43-22250	PLATE.....板	1	32501-
7	20Y-43-22261	BOOT.....安装座	1	32501-
8	20Y-43-22370	BOOT.....防尘罩	1	32501-
9	600-411-1280	NUT.....螺母	1	32501-
10	08034-00310	BAND.....绑带	1	32501-
11	20Y-43-22121	CASE.....壳体	1	32501-
12	20Y-43-16590	SCREW.....螺钉	4	32501-
	20Y-43-22451	COVER ASS' Y.....盖总成	1	32501-
13	20Y-43-22152	COVER, L. H.....左盖	1	32501-
14	20Y-06-21751	ASHTRAY.....烟灰缸	1	32501-
15	20Y-06-21350	WIRING HARNESS.....线束	1	32501-
16	424-06-12850	CLIP.....管夹	1	32501-
17	01010-80820	BOLT.....螺栓	1	32501-
18	01643-30823	WASHER.....垫圈	1	32501-
19	08034-00519	BAND.....绑带	4	32501-
19A	08034-00310	BAND.....绑带	1	32501-
	20Y-43-21651	COVER ASS' Y.....盖总成	1	32501-
20	20Y-43-22111	CASE.....壳体	1	32501-
21	20Y-43-22131	FRAME.....车架	1	32501-
22	20Y-43-22310	CLIP.....管夹	1	32501-
23	20Y-43-22470	BOLT.....螺栓	2	32501-
24	20Y-43-22480	SPRING.....弹簧	4	32501-
25	198-911-5530	NUT.....螺母	2	32501-
26	01010-81025	BOLT.....螺栓	6	32501-
27	01643-31032	WASHER.....垫圈	6	32501-
28	01252-41025	BOLT.....螺栓	1	32501-
29	01643-51032	WASHER.....垫圈	1	32501-

FIG. K1110-03A5 FLOOR FRAME (LEFT STAND) (STAND AND REAR COVER) (#32501-)
地板架(左操纵箱)(左支撑和后盖)

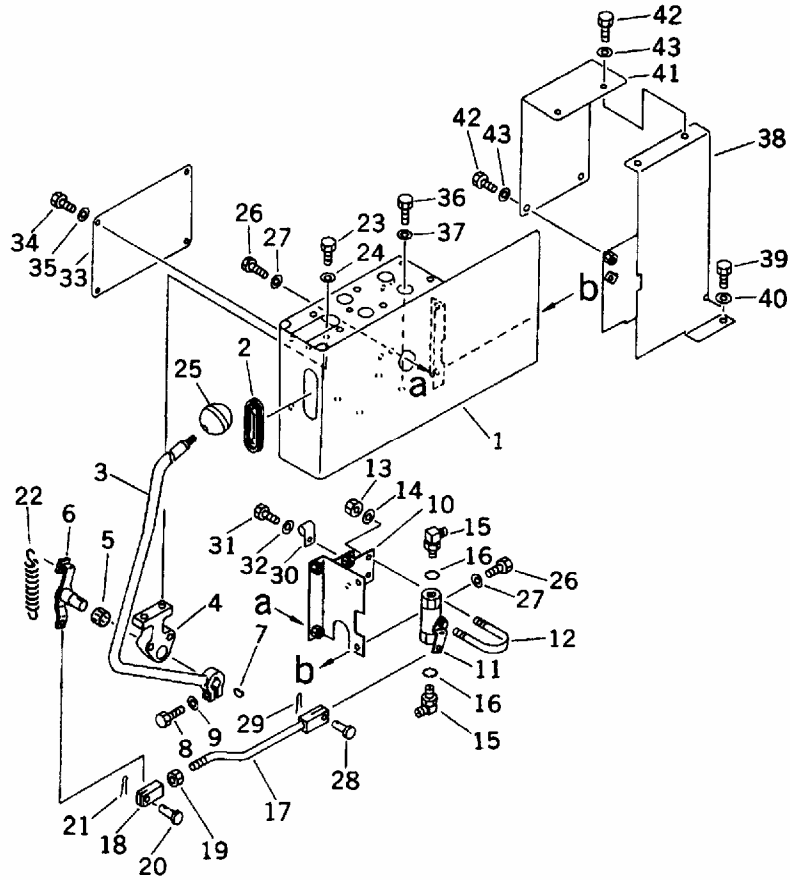
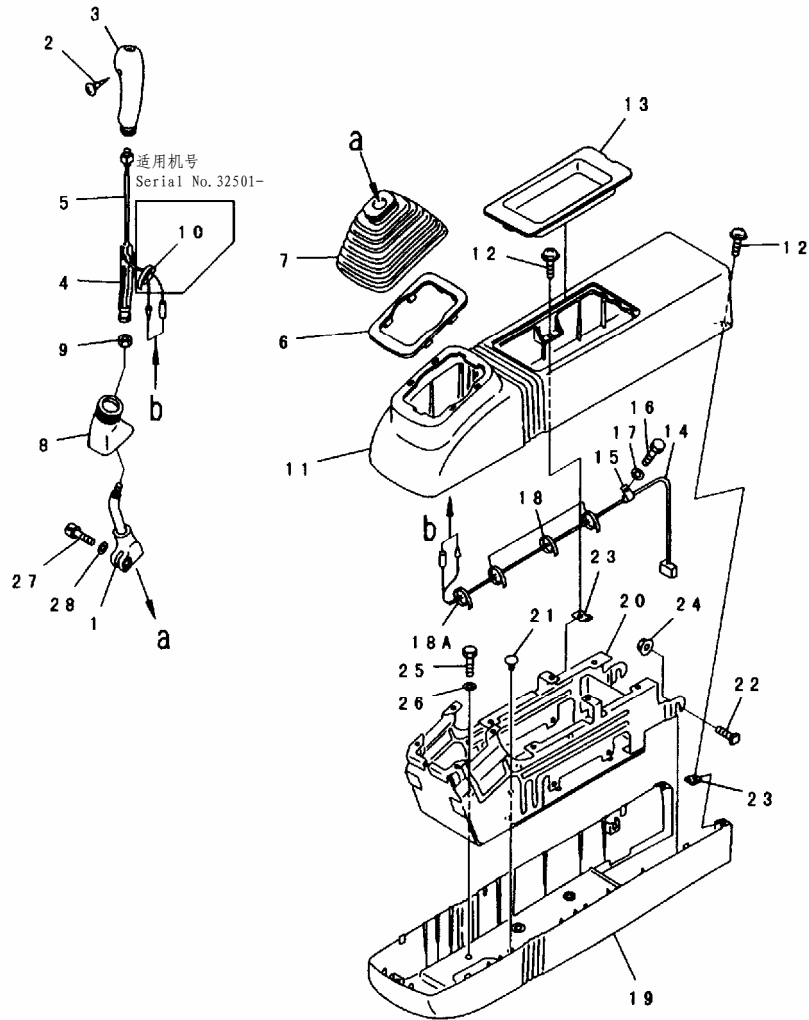

FIG NO. :K1110-03A5

INDEX	PART NO.	DESCRIPTION	Q' TY	SERIAL NO.
1	20Y-43-21372	COVER, L. H.左操纵杆	1	32501-
2	20Y-43-21950	GROMMET.....护圈	1	32501-
3	20Y-43-21892	LEVER.....操纵杆	1	32501-
4	20Y-43-21920	PLATE.....板	1	32501-
5	06124-02020	BEARING, 959D.....轴承, 959D	1	32501-
6	207-43-61150	SHAFT.....轴	1	32501-
7	04010-00519	KEY.....销	1	32501-
8	01010-80830	BOLT.....螺栓	1	32501-
9	01643-30823	WASHER.....垫圈	1	32501-
10	20Y-43-21940	BRACKET.....支架	1	32501-
11	20Y-62-15651	VALVE.....阀	1	32501-
12	07283-23442	CLIP.....管夹	2	32501-
13	01599-01011	NUT.....螺母	4	32501-
14	01643-31032	WASHER.....垫圈	4	32501-
15	07235-10315	ELBOW.....接头	2	32501-
16	07002-02034	O-RING.....O形圈	2	32501-
17	20Y-43-21931	ROD.....杆	1	32501-
18	04211-20634	YOKE.....滑动叉	1	32501-
19	01580-10605	NUT.....螺母	1	32501-
20	04205-10618	PIN.....销	1	32501-
21	04050-11612	PIN.....销	1	32501-
22	20Y-43-22330	SPRING.....弹簧	1	32501-
23	01016-51040	BOLT.....螺栓	2	32501-
24	01643-31032	WASHER.....垫圈	2	32501-
25	09304-10835	KNOB.....手柄	1	32501-
26	01010-80820	BOLT.....螺栓	4	32501-
27	01643-30823	WASHER.....垫圈	4	32501-
28	04205-10618	PIN.....销	1	32501-
29	04050-11612	PIN.....销	1	32501-
30	08036-01414	CLIP.....管夹	1	32501-
31	01010-81025	BOLT.....螺栓	1	32501-
32	01643-31032	WASHER.....垫圈	1	32501-
33	20Y-43-21980	COVER.....盖	1	32501-
34	01010-80816	BOLT.....螺栓	4	32501-
35	01643-30823	WASHER.....垫圈	4	32501-
36	01010-81025	BOLT.....螺栓	4	32501-
37	01643-31032	WASHER.....垫圈	4	32501-
38	20Y-43-21872	COVER, L. H.....左盖	1	32501-
	20Y-43-21871	COVER, L. H.....左盖	1	32501-
39	01010-81025	BOLT.....螺栓	3	32501-
	01010-81225	BOLT.....螺栓	3	32501-
40	01643-31032	WASHER.....垫圈	3	32501-
	01643-31232	WASHER.....垫圈	3	

INDEX	PART NO.	DESCRIPTION	Q' TY	SERIAL NO.
41	20Y-43-21960	COVER, L. H.左盖	1	32501-
42	01010-80816	BOLT.....螺栓	4	32501-
43	01643-30823	WASHER.....垫圈	4	32501-

FIG. K1110-05A5 FLOOR FRAME (RIGHT STAND) (STAND) (#32501-)
地板架(右支撑)(支撑)



PW19892B

FIG NO. :K1110-05A5

INDEX	PART NO.	DESCRIPTION	Q' TY	SERIAL NO.
1	20Y-43-21621	LEVER ASS'Y, R. H. 右操纵杆总成	1	32501-
	20Y-43-22221	LEVER, R. H. 右操纵杆	1	32501-
	20Y-43-22241	KNOB ASS'Y, R. H. 右手柄总成	1	32501-
2	01370-10308	SCREW..... 螺钉	1	32501-
	20Y-43-22390	KNOB, R. H. 右手柄	1	32501-
3	20Y-43-00010	SWITCH ASS'Y..... 开关总成	1	32501-
	20Y-43-22421	INSERT..... 插杆	1	32501-
	20Y-43-22420	INSERT..... 插杆	1	32501-
4	20Y-43-22441	SWITCH, R. H. 右开关	1	32501-
	(▼20Y-43-22440)	SWITCH, R. H. 右开关 (20Y-43-00010), R. H.	1	
6	20Y-43-22250	PLATE..... 板	1	32501-
7	20Y-43-22261	BOOT..... 安装座	1	32501-
8	20Y-43-22370	BOOT..... 防尘罩	1	32501-
9	600-411-1280	NUT..... 螺母	1	32501-
10	08034-00310	BAND..... 绑带	1	32501-
11	20Y-43-22121	CASE..... 壳体	1	32501-
12	20Y-43-16590	SCREW..... 螺钉	4	32501-
13	20Y-43-22161	COVER, R. H. 右盖	1	32501-
14	20Y-06-21350	WIRING HARNESS..... 线束	1	32501-
15	04434-51408	CLIP..... 管夹	1	32501-
	◆424-06-12850	CLIP..... 管夹	1	
16	01010-80820	BOLT..... 螺栓	1	32501-
17	01643-30823	WASHER..... 垫圈	1	32501-
18	08034-00519	BAND..... 绑带	4	32501-
18A	08034-00310	BAND..... 绑带	1	32501-
19	20Y-43-21651	COVER ASS'Y..... 盖总成	1	32501-
19	20Y-43-22111	CASE..... 壳体	1	32501-
20	20Y-43-22131	FRAME..... 车架	1	32501-
21	20Y-43-22310	CLIP..... 管夹	1	32501-
22	20Y-43-22470	BOLT..... 螺栓	2	32501-
23	20Y-43-22480	SPRING..... 弹簧	4	32501-
24	198-911-5530	NUT..... 螺母	2	32501-
25	01010-81025	BOLT..... 螺栓	6	32501-
26	01643-31032	WASHER..... 垫圈	6	32501-
27	01252-41025	BOLT..... 螺栓	1	32501-
28	01643-51032	WASHER..... 垫圈	1	32501-

FIG. K1110-05B1 FLOOR FRAME (RIGHT STAND) (STAND) (LOADER) (#32501-)
地板架(右支撑)(支撑)(装载)

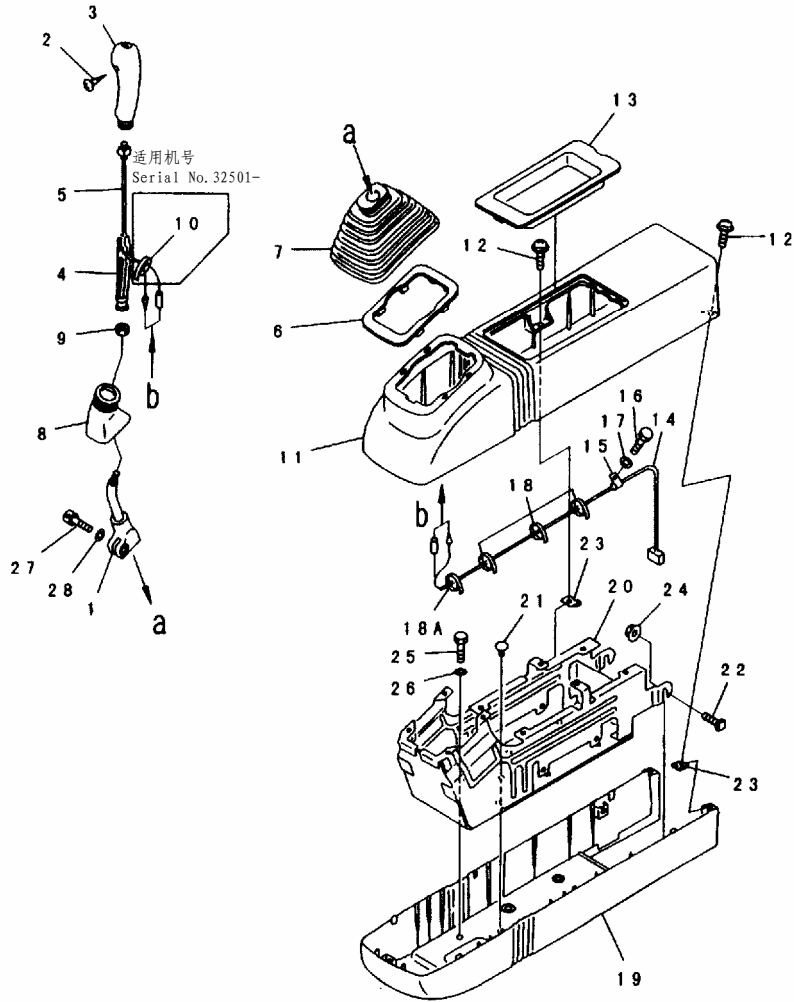

PW19892E

FIG NO. :K1110-05B1

INDEX	PART NO.	DESCRIPTION	Q' TY	SERIAL NO.
1	20Y-43-22221	LEVER, R. H. 右操纵杆	1	32501-
	208-72-68950	KNOB.....手柄	1	32501-
2	01370-10308	SCREW.....螺钉	1	32501-
	208-72-68940	KNOB.....手柄	1	32501-
3	20Y-43-00010	SWITCH ASS' Y..... 开关总成	1	32501-
	20Y-43-22421	INSERT.....插杆	1	32501-
4	20Y-43-22420	INSERT.....插杆	1	32501-
	20Y-43-22441	SWITCH, L. H..... 左开关	1	32501-
5	(▼20Y-43-22430)	SWITCH, L. H..... 左开关	1	32501-
	(20Y-43-00010), L. H			
6	20Y-43-22250	PLATE.....板	1	32501-
7	20Y-43-22261	BOOT.....安装座	1	32501-
8	20Y-43-22370	BOOT.....防尘罩	1	32501-
9	600-411-1280	NUT.....螺母	1	32501-
10	08034-00310	BAND.....绑带	1	32501-
11	20Y-43-22121	CASE.....壳体	1	32501-
12	20Y-43-16590	SCREW.....螺钉	4	32501-
13	20Y-43-22161	COVER, R. H.....右盖	1	32501-
14	20Y-06-21350	WIRING HARNESS.....线束	1	32501-
15	424-06-12850	CLIP.....管夹	1	32501-
16	01010-80820	BOLT.....螺栓	1	32501-
17	01643-30823	WASHER.....垫圈	1	32501-
18	08034-00519	BAND.....绑带	4	32501-
18A	08034-00310	BAND.....绑带	1	32501-
	20Y-43-21651	COVER ASS' Y..... 盖总成	1	32501-
19	20Y-43-22111	CASE.....壳体	1	32501-
20	20Y-43-22131	FRAME.....车架	1	32501-
21	20Y-43-22310	CLIP.....管夹	1	32501-
22	20Y-43-22470	BOLT.....螺栓	2	32501-
23	20Y-43-22480	SPRING.....弹簧	4	32501-
24	198-911-5530	NUT.....螺母	4	32501-
25	01010-81025	BOLT.....螺栓	6	32501-
26	01643-31032	WASHER.....垫圈	6	32501-
27	01252-41025	BOLT.....螺栓	1	32501-
28	01643-51032	WASHER.....垫圈	1	32501-

FIG. K1110-06A5A FLOOR FRAME (RIGHT STAND) (STAND, FRAME AND ADJUSTER) (# 32501-)
地板架 (右支撑) (支撑, 支架和调整器)

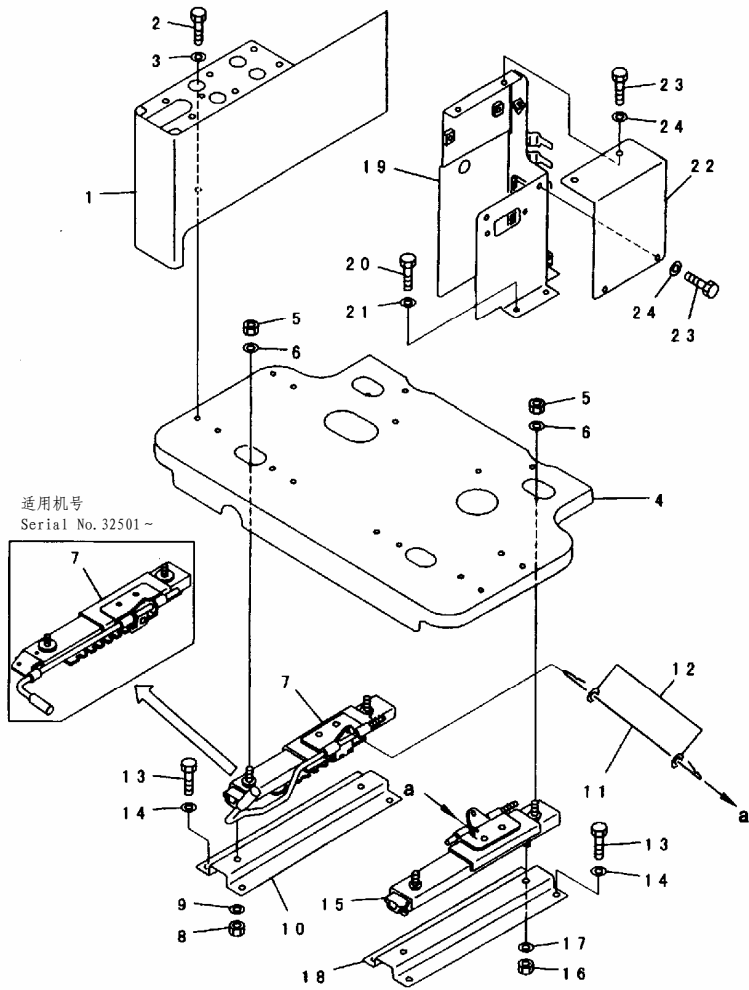
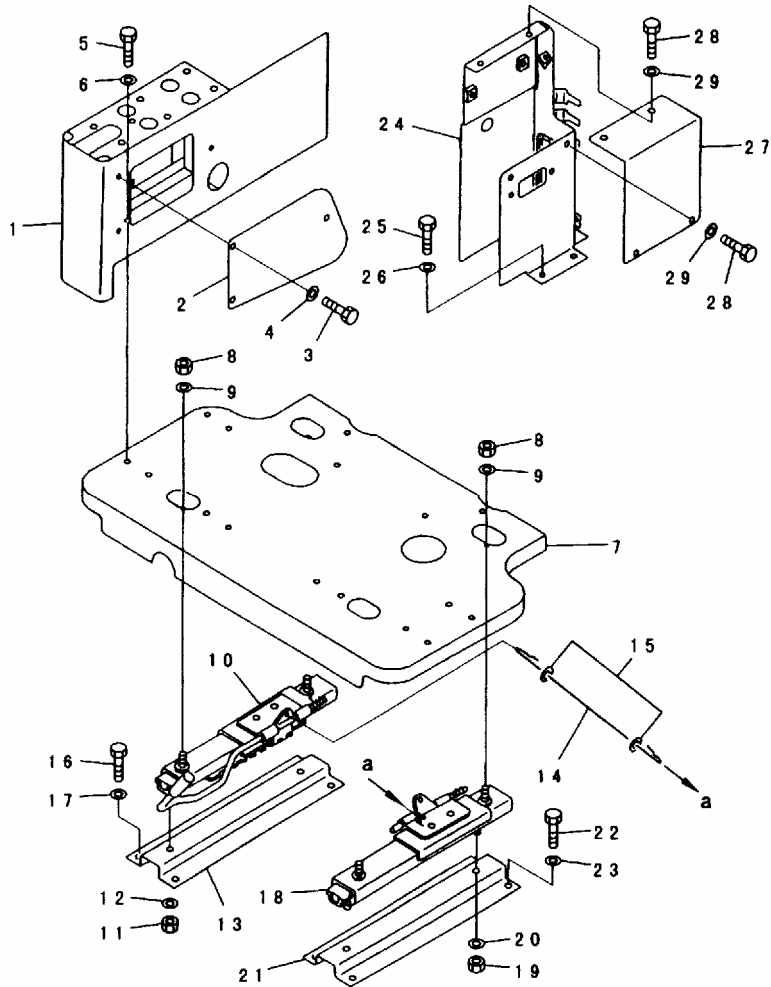

FIG NO. :K1110-06A5A

INDEX	PART NO.	DESCRIPTION	Q' TY	SERIAL NO.
1	20Y-43-21382	COVER, R. H..... 右盖	1	32501-
2	01010-81025	BOLT..... 螺栓	4	32501-
3	01643-31032	WASHER..... 垫圈	4	32501-
4	207-43-61160	FRAME..... 车架	1	32501-
5	01582-11008	NUT..... 螺母	4	32501-
6	01643-31032	WASHER..... 垫圈	4	32501-
7	20Y-43-22680	ADJUSTER..... 调节器	1	32501-
	207-43-61140	ADJUSTER, R. H..... 右调节器	1	
8	01582-11008	NUT..... 螺母	2	32501-
9	01643-31032	WASHER..... 垫圈	2	32501-
10	20Y-43-22320	PLATE..... 板	1	32501-
11	20Y-43-22540	WIRE..... 线束	1	32501-
12	01640-20816	WASHER..... 垫圈	2	32501-
13	01010-81025	BOLT..... 螺栓	8	32501-
14	01643-31032	WASHER..... 垫圈	8	32501-
15	20Y-43-22670	ADJUSTER..... 调节器	1	32501-
	207-43-61130	ADJUSTER, L. H..... 左调节器	1	
16	01582-11008	NUT..... 螺母	2	32501-
17	01643-31032	WASHER..... 垫圈	2	32501-
18	20Y-43-22320	PLATE..... 板	1	32501-
19	20Y-43-21884	COVER, R. H..... 右盖	1	32501-
	20Y-43-21883	COVER, R. H..... 右盖	1	
20	01010-81025	BOLT..... 螺栓	3	32501-
21	01643-31032	WASHER..... 垫圈	3	32501-
22	20Y-43-21970	COVER, R. H..... 右盖	1	32501-
23	01010-80816	BOLT..... 螺栓	4	32501-
24	01643-30823	WASHER..... 垫圈	4	32501-

FIG. K1110-06B1 FLOOR FRAME (RIGHT STAND) (STAND, FRAME AND ADJUSTER)
(LOADER) (#32501-)

地板架(右支撑)(支撑, 支架和调整器)(正铲)



PEB3199

FIG NO. :K1110-06B1

INDEX	PART NO.	DESCRIPTION	Q' TY	SERIAL NO.
1	208-43-67110	COVER, R. H..... 右盖	1	32501-
2	208-43-61120	BOLT..... 螺栓	1	32501-
3	01010-80820	BOLT..... 螺栓	3	32501-
4	01643-30823	WASHER..... 垫圈	3	32501-
5	01010-81025	BOLT..... 螺栓	4	32501-
6	01643-31032	WASHER..... 垫圈	4	32501-
7	207-43-61110	FRAME..... 车架	1	32501-
8	01528-11008	NUT..... 螺母	4	32501-
9	01643-31032	WASHER..... 垫圈	4	32501-
10	207-43-61140	ADJUSTER, R. H..... 右调节器	1	32501-
11	01582-11008	NUT..... 螺母	2	32501-
12	01643-31032	WASHER..... 垫圈	2	32501-
13	20Y-43-22320	PLATE..... 板	1	32501-
14	20Y-43-22540	WIRE..... 线束	1	32501-
15	01640-20816	WASHER..... 垫圈	2	32501-
16	01010-81025	BOLT..... 螺栓	4	32501-
17	01643-31032	WASHER..... 垫圈	4	32501-
18	207-43-61130	ADJUSTER, L. H..... 左调节器	1	32501-
19	01582-11008	NUT..... 螺母	2	32501-
20	01643-31032	WASHER..... 垫圈	2	32501-
21	20Y-43-22320	PLATE..... 板	1	32501-
22	01010-81025	BOLT..... 螺栓	4	32501-
23	01643-31032	WASHER..... 垫圈	4	32501-
24	20Y-43-21883	COVER, R. H..... 右盖	1	32501-
25	01010-81225	BOLT..... 螺栓	3	32501-
26	01643-31232	WASHER..... 垫圈	3	32501-
27	20Y-43-21970	COVER, R. H..... 右盖	1	32501-
28	01010-80816	BOLT..... 螺栓	4	32501-
29	01643-30832	WASHER..... 垫圈	4	32501-

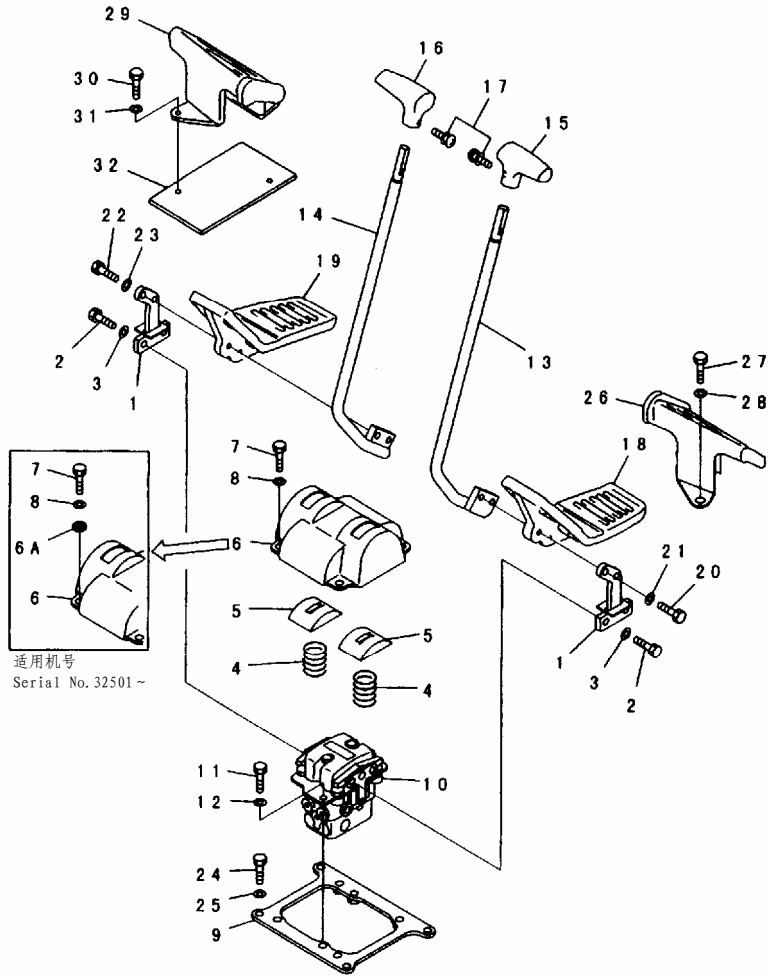

PWB7456B

INDEX	PART NO.	DESCRIPTION	Q' TY	SERIAL NO.
1	203-43-61310	LEVER..... 杆	2	32501-
2	01010-81030	BOLT..... 螺栓	4	32501-
3	01643-31032	WASHER..... 垫圈	4	32501-
4	203-43-51620	SPRING..... 弹簧	2	32501-
5	20Y-43-21140	COVER..... 盖	2	32501-
6	20Y-43-21151	COVER..... 盖	1	32501-
	20Y-43-21150	COVER..... 盖	1	
6A	20Y-43-21260	COLLAR..... 衬套	4	32501-
7	01010-D1025	BOLT..... 螺栓	4	32501-
8	203-54-56970	WASHER..... 垫圈	4	32501-
	01643-71032	WASHER..... 垫圈	4	
9	20Y-43-21161	PLATE..... 板	1	32564-
10	702-16-01432	PILOT VALVE..... 先导阀	1	32501-32563
	□ (702-16-01430)	PILOT VALVE..... 先导阀	1	32501-
11	01010-81025	BOLT..... 螺栓	2	32501-
12	01643-31032	WASHER..... 垫圈	2	32501-
13	20Y-43-21121	LEVER, L, H..... 左操纵杆	1	32501-
14	20Y-43-21131	LEVER, R, H..... 右操纵杆	1	32501-
15	20Y-43-21231	KNOB, L, H..... 左手柄	1	32501-
16	20Y-43-21241	KNOB, R, H..... 右手柄	1	32501-
17	01023-20416	SCREW..... 螺钉	2	32501-
18	20Y-43-21180	PEDAL, L, H..... 左踏板	1	32501-
19	20Y-43-21190	PEDAL, R, H..... 右踏板	1	32501-
20	01010-D1045	BOLT..... 螺栓	2	32501-
21	01643-71032	WASHER..... 垫圈	2	32501-
22	01010-D1045	BOLT..... 螺栓	2	32501-
23	01643-71032	WASHER..... 垫圈	2	32501-
24	01010-D1025	BOLT..... 螺栓	4	32501-
25	01643-71032	WASHER..... 垫圈	4	32561-
26	20Y-54-Z6520	BRACKET, L, H..... 左支架	1	32501-32560
	⊗20Y-54-36521	BRACKET, L, H..... 左支架	1	32501-
27	01010-81025	BOLT..... 螺栓	2	32501-
	01010-81225	BOLT..... 螺栓	2	32501-
	01010-81230	BOLT..... 螺栓	2	
28	01643-31032	WASHER..... 垫圈	2	32501-
	01643-31232	WASHER..... 垫圈	2	32568-
29	20Y-54-Z6530	BRACKET, R, H..... 右支架	1	32501-32567
	⊗20Y-54-36531	BRACKET, R, H..... 右支架	1	32501-
30	01010-81025	BOLT..... 螺栓	2	32501-
	01010-81225	BOLT..... 螺栓	2	32501-
	01010-81230	BOLT..... 螺栓	2	
31	01643-31032	WASHER..... 垫圈	2	32501-
	01643-31232	WASHER..... 垫圈	2	32561-
32	20Y-54-Z6690	COVER..... 盖	1	32501-32560
	⊗20Y-54-36691	COVER..... 盖	1	32501-

FIG. K1110-08A6A FLOOR FRAME (TRAVEL LEVER) (1 ACTUATOR) (#32501-)
地板架(行走操纵杆)(1路备用)

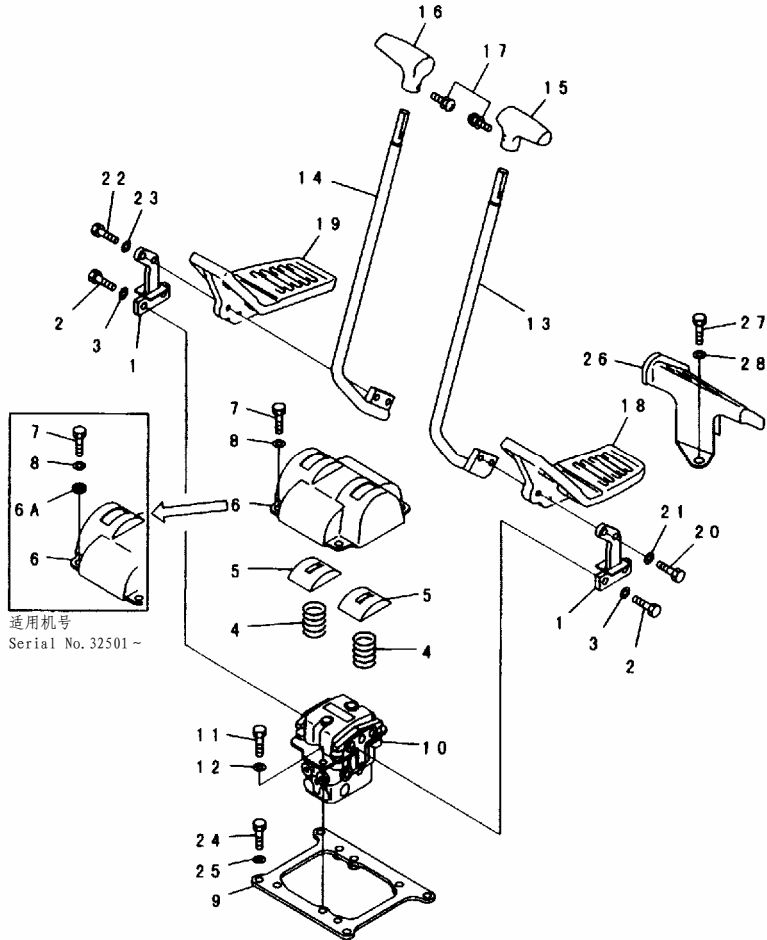

PWB84329

FIG NO. :K1110-08A6A

INDEX	PART NO.	DESCRIPTION	Q' TY	SERIAL NO.
1	203-43-61310	LEVER..... 杆	2	32501-
2	01010-81030	BOLT..... 螺栓	4	32501-
3	01643-31032	WASHER..... 垫圈	4	32501-
4	203-43-51620	SPRING..... 弹簧	2	32501-
5	20Y-43-21140	COVER..... 盖	2	32501-
6	20Y-43-21151	COVER..... 盖	1	32501-
	20Y-43-21150	COVER..... 盖	1	
6A	20Y-43-21260	COLLAR..... 衬套	4	32501-
7	01010-D1025	BOLT..... 螺栓	4	32501-
8	203-54-56970	WASHER..... 垫圈	4	32501-
	01643-71032	WASHER..... 垫圈	4	
9	20Y-43-21161	PLATE..... 板	1	32501-
10	(702-16-01430)	P I L O T V A L V E..... 先导阀	1	32501-
11	01010-81025	BOLT..... 螺栓	2	32501-
12	01643-31032	WASHER..... 垫圈	2	32501-
13	20Y-43-21121	LEVER, L, H..... 左操纵杆	1	32501-
14	20Y-43-21131	LEVER, R, H..... 右操纵杆	1	32501-
15	20Y-43-21231	KNOB, L, H..... 左手柄	1	32501-
16	20Y-43-21241	KNOB, R, H..... 右手柄	1	32501-
17	01023-20416	SCREW..... 螺钉	2	32501-
18	20Y-43-21180	PEDAL, L, H..... 左踏板	1	32501-
19	20Y-43-21190	PEDAL, R, H..... 右踏板	1	32501-
20	01010-D1045	BOLT..... 螺栓	2	32501-
21	01643-71032	WASHER..... 垫圈	2	32501-
22	01010-D1045	BOLT..... 螺栓	2	32501-
23	01643-71032	WASHER..... 垫圈	2	32501-
24	01010-D1025	BOLT..... 螺栓	4	32501-
25	01643-71032	WASHER..... 垫圈	4	32501-
26	20Y-54-36521	BRACKET, L, H..... 左支架	1	32501-
27	01010-81225	BOLT..... 螺栓	2	32501-
	01010-81230	BOLT..... 螺栓	2	
28	01643-31232	WASHER..... 垫圈	2	32501-

FIG. K1110-08A7A FLOOR FRAME (TRAVEL LEVER) (2 ACTUATOR) (#32501-)
地板架(行走操纵杆)(2路备用)

FIG NO. :K1110-08A7A

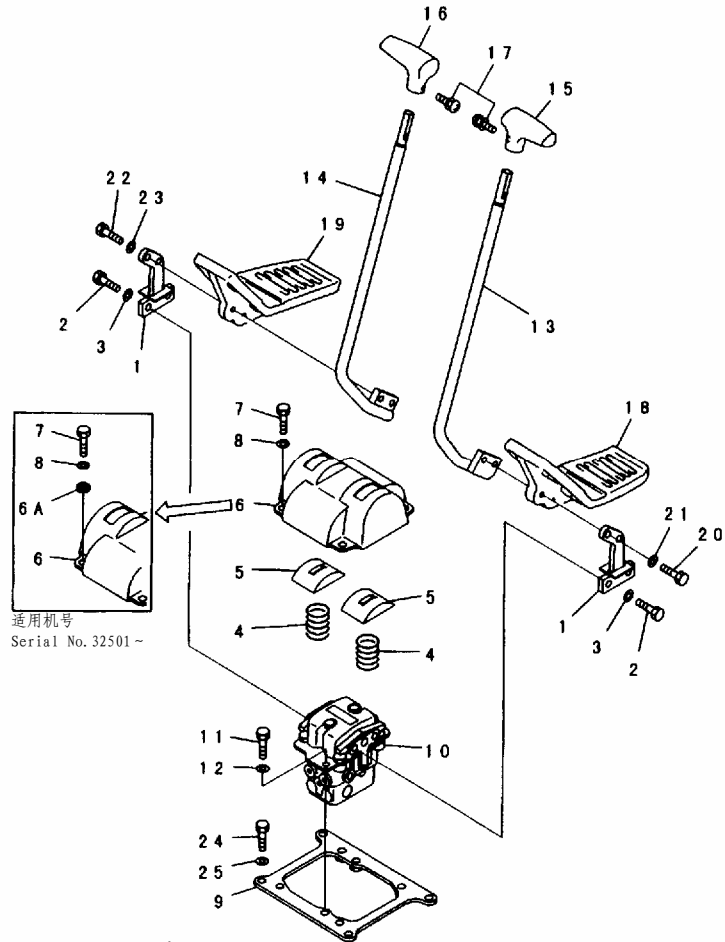

PWB84339

INDEX	PART NO.	DESCRIPTION	Q' TY	SERIAL NO.
1	203-43-61310	LEVER..... 杆	2	32501-
2	01010-81030	BOLT..... 螺栓	4	32501-
3	01643-31032	WASHER..... 垫圈	4	32501-
4	203-43-51620	SPRING..... 弹簧	2	32501-
5	20Y-43-21140	COVER..... 盖	2	32501-
6	20Y-43-21151	COVER..... 盖	1	32501-
	20Y-43-21150	COVER..... 盖	1	
6A	20Y-43-21260	COLLAR..... 衬套	4	32501-
7	01010-D1025	BOLT..... 螺栓	4	32501-
8	203-54-56970	WASHER..... 垫圈	4	32501-
	01643-71032	WASHER..... 垫圈	4	
9	20Y-43-21161	PLATE..... 板	1	32501-
10	(702-16-01430)	P I L O T V A L V E..... 先导阀	1	32501-
11	01010-81025	BOLT..... 螺栓	2	32501-
12	01643-31032	WASHER..... 垫圈	2	32501-
13	20Y-43-21121	LEVER, L, H..... 左操纵杆	1	32501-
14	20Y-43-21131	LEVER, R, H..... 右操纵杆	1	32501-
15	20Y-43-21231	KNOB, L, H..... 左手柄	1	32501-
16	20Y-43-21241	KNOB, R, H..... 右手柄	1	32501-
17	01023-20416	SCREW..... 螺钉	2	32501-
18	20Y-43-21180	PEDAL, L, H..... 左踏板	1	32501-
19	20Y-43-21190	PEDAL, R, H..... 右踏板	1	32501-
20	01010-D1045	BOLT..... 螺栓	2	32501-
21	01643-71032	WASHER..... 垫圈	2	32501-
22	01010-D1045	BOLT..... 螺栓	2	32501-
23	01643-71032	WASHER..... 垫圈	2	32501-
24	01010-D1025	BOLT..... 螺栓	4	32501-
25	01643-71032	WASHER..... 垫圈	4	32501-

FIG. K1110-08B1 FLOOR FRAME (TRAVEL LEVER) (LOADER) (# 32501-)
地板架(行走操纵杆)(正铲)

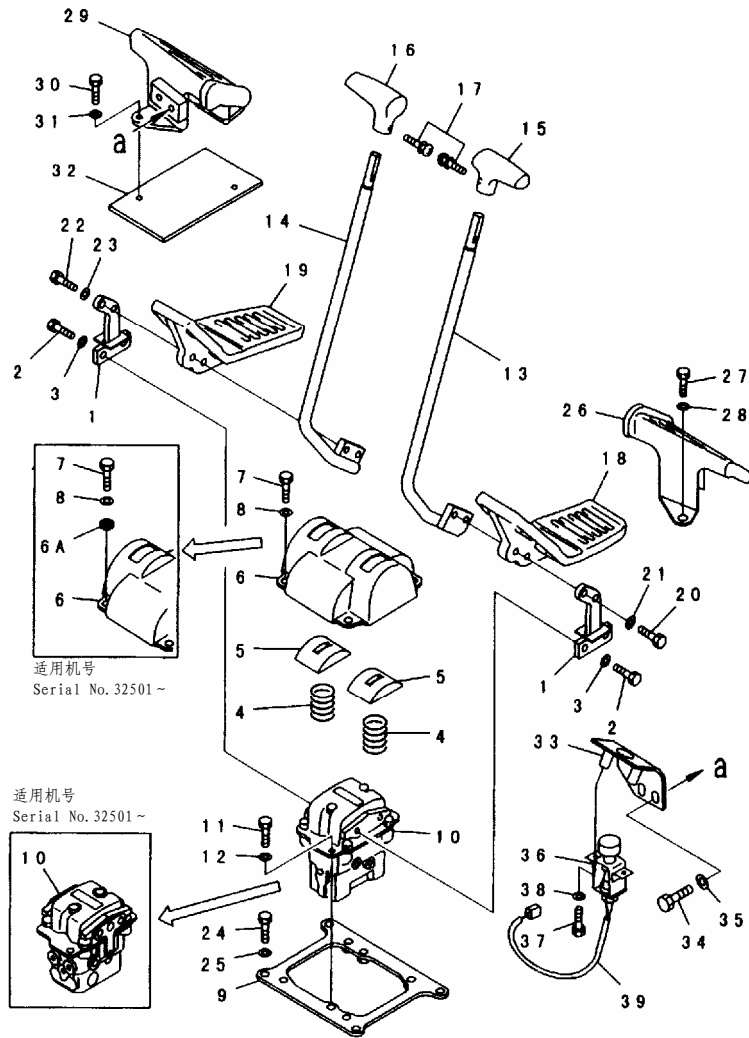

PWL1550

FIG NO. :K1110-08B1

INDEX	PART NO.	DESCRIPTION	Q' TY	SERIAL NO.
1	203-43-61310	LEVER..... 杆	2	32501-
2	01010-81030	BOLT..... 螺栓	4	32501-
3	01643-31032	WASHER..... 垫圈	4	32501-
4	203-43-51620	SPRING..... 弹簧	2	32501-
5	20Y-43-21140	COVER..... 盖	2	32501-
6	20Y-43-21151	COVER..... 盖	1	32501-
	20Y-43-21150	COVER..... 盖	1	
6A	20Y-43-21260	COLLAR..... 衬套	4	32501-
7	01010-D1025	BOLT..... 螺栓	4	32501-
8	203-54-56970	WASHER..... 垫圈	4	32501-
	01643-71032	WASHER..... 垫圈	4	
9	20Y-43-21161	PLATE..... 板	1	32501-
10	(702-16-01430)	P ILOT VALVE..... 先导阀	1	32501-
	(702-16-01220)	P ILOT VALVE..... 先导阀	1	
11	01010-81025	BOLT..... 螺栓	2	32501-
12	01643-31032	WASHER..... 垫圈	2	32501-
13	20Y-43-21121	LEVER, L, H..... 左操纵杆	1	32501-
14	20Y-43-21131	LEVER, R, H..... 右操纵杆	1	32501-
15	20Y-43-21231	KNOB, L, H..... 左手柄	1	32501-
16	20Y-43-21241	KNOB, R, H..... 右手柄	1	32501-
17	01023-20416	SCREW..... 螺钉	2	32501-
18	20Y-43-21180	PEDAL, L, H..... 左踏板	1	32501-
19	20Y-43-21190	PEDAL, R, H..... 右踏板	1	32501-
20	01010-D1045	BOLT..... 螺栓	2	32501-
21	01643-71032	WASHER..... 垫圈	2	32501-
22	01010-D1045	BOLT..... 螺栓	2	32501-
23	01643-71032	WASHER..... 垫圈	2	32501-
24	01010-D1025	BOLT..... 螺栓	4	32501-
25	01643-71032	WASHER..... 垫圈	4	32501-
26	20Y-54-36521	BRACKET, L, H..... 左支架	1	32501-
27	01010-81225	BOLT..... 螺栓	2	32501-
	01010-81230	BOLT..... 螺栓	2	
28	01643-31232	WASHER..... 垫圈	2	32501-
29	208-72-68930	BRACKET, R, H..... 右支架	1	32501-
30	01010-81225	BOLT..... 螺栓	2	32501-
	01010-81230	BOLT..... 螺栓	2	
31	01643-31232	WASHER..... 垫圈	2	32501-
32	20Y-54-36691	COVER..... 盖	1	32501-
33	208-72-68920	BRACKET..... 支架	1	32501-
34	01010-81225	BOLT..... 螺栓	2	32501-
35	01643-31232	WASHER..... 垫圈	2	32501-
36	21T-06-11901	SWITCH ASS' Y..... 开关总成	1	32501-

FIG NO. :K1110-08B1

INDEX	PART NO.	DESCRIPTION	Q' TY	SERIAL NO.
37	01010-80816	BOLT.....螺栓	2	32501-
38	01643-30823	WASHER.....垫圈	2	32501-
39	208-72-68880	WIRING HARNESS.....线束	1	32501-

FIG. K1110-09A5B FLOOR FRAME (PPC TRAVEL LINE) (# 32501-)
地板架 (PPC行走管路)

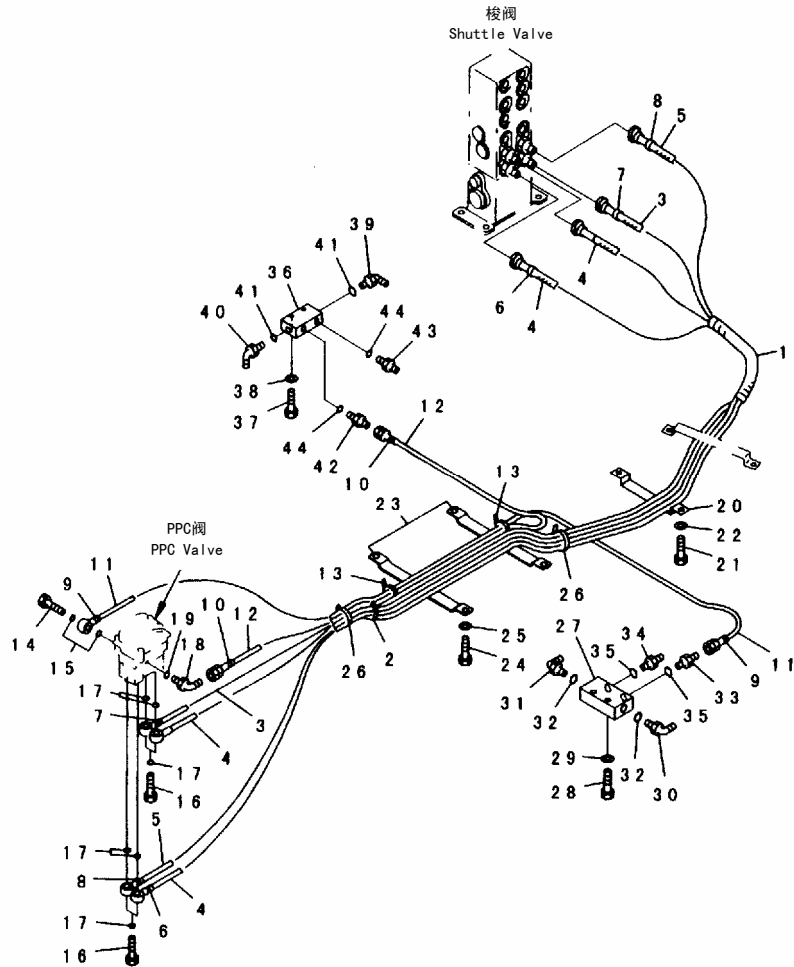

PWL0887

FIG NO. :K1110-09A5B

INDEX	PART NO.	DESCRIPTION	Q' TY	SERIAL NO.
1	08017-32810	CONDUIT..... 保护套	1	32501-
2	08034-00536	BAND..... 绑带	1	32501-
3	20Y-62-27121	HOSE, 2950MM..... 软管, 2950MM	1	32501-
4	207-62-62731	HOSE, 3000MM..... 软管, 3000MM	2	32501-
5	207-62-62741	HOSE, 3050MM..... 软管, 3050MM	1	32501-
6	20Y-62-22790	BAND, RED, RED..... 绑带, 红色, 红	2	32501-
7	20Y-62-22820	BAND, BLUE, BLUE..... 绑带, 蓝色, 蓝	2	32501-
8	20Y-62-22850	BAND, GREEN, GREEN..... 绑带, 绿色, 绿	2	32501-
9	20Y-62-22790	BAND, RED, RED..... 绑带, 红色, 红	2	32501-
10	20Y-62-22820	BAND, BLUE, BLUE..... 绑带, 蓝色, 蓝	2	32501-
11	20Y-62-22872	HOSE, 1350MM..... 软管, 1350MM	1	32501-
12	203-62-52340	HOSE, 1000MM..... 软管, 1000MM	1	32501-
13	08034-00519	BAND..... 绑带	2	32501-
14	20Y-62-18910	BOLT..... 螺栓	1	32501-
15	07000-12018	O-RING..... O形圈	2	32501-
16	20Y-62-18890	BOLT..... 螺栓	4	32501-
17	07000-12015	O-RING..... O形圈	8	32501-
18	07235-10210	ELBOW..... 接头	1	32501-
19	07002-11423	O-RING..... O形圈	1	32501-
20	20Y-62-27770	CLAMP..... 卡箍	1	32501-
21	01010-81020	BOLT..... 螺栓	2	32501-
22	01643-31032	WASHER..... 垫圈	2	32501-
23	201-62-72570	CLAMP..... 卡箍	2	32501-
24	01010-81016	BOLT..... 螺栓	4	32501-
25	01643-31032	WASHER..... 垫圈	4	32501-
26	08034-00536	BAND..... 绑带	2	32501-
27	20Y-62-15831	BLOCK..... 接头	1	32501-
28	01010-81045	BOLT..... 螺栓	2	32501-
29	01643-31032	WASHER..... 垫圈	2	32501-
30	07235-10311	ELBOW..... 接头	1	32501-
31	07235-10210	ELBOW..... 接头	1	32501-
32	07002-01423	O-RING..... O形圈	2	32501-
33	07230-20210	UNION..... 接头	1	32501-
34	07230-20210	UNION..... 接头	1	32501-
35	07002-01423	O-RING..... O形圈	2	32501-
36	20Y-62-15831	BLOCK..... 接头	1	32501-
37	01010-81045	BOLT..... 螺栓	2	32501-
38	01643-31032	WASHER..... 垫圈	2	32501-
39	07235-10311	ELBOW..... 接头	1	32501-
40	07235-10210	ELBOW..... 接头	1	32501-
41	07002-01423	O-RING..... O形圈	2	32501-
42	07230-20210	UNION..... 接头	1	32501-

FIG NO. :K1110-09A5B

INDEX	PART NO.	DESCRIPTION	Q' TY	SERIAL NO.
43	07230-20210	UNION..... 接头	1	32501-
44	07002-01423	O-RING..... O形圈	2	32501-

FIG. K1110-09A6B FLOOR FRAME (PPC TRAVEL LINE) (1 ACTUATOR) (#32501-)
地板架 (PPC行走管路) (1路备用)

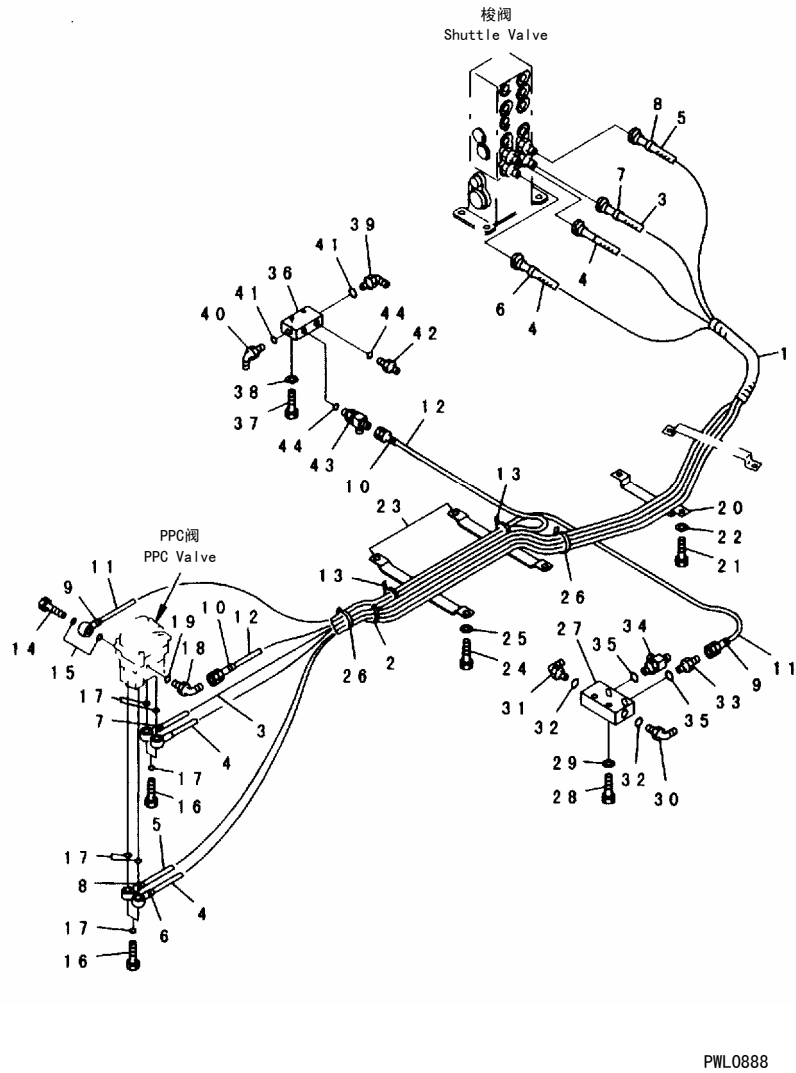

FIG NO. :K1110-09A6B

INDEX	PART NO.	DESCRIPTION	Q' TY	SERIAL NO.
1	08017-32810	CONDUIT..... 保护套	1	32501-
2	08034-00536	BAND..... 绑带	1	32501-
3	20Y-62-27121	HOSE, 2950MM..... 软管, 2950MM	1	32501-
4	207-62-62731	HOSE, 3000MM..... 软管, 3000MM	2	32501-
5	207-62-62741	HOSE, 3050MM..... 软管, 3050MM	1	32501-
6	20Y-62-22790	BAND, RED, RED..... 绑带, 红色, 红	2	32501-
7	20Y-62-22820	BAND, BLUE, BLUE..... 绑带, 蓝色, 蓝	2	32501-
8	20Y-62-22850	BAND, GREEN, GREEN..... 绑带, 绿色, 绿	2	32501-
9	20Y-62-22790	BAND, RED, RED..... 绑带, 红色, 红	2	32501-
10	20Y-62-22820	BAND, BLUE, BLUE..... 绑带, 蓝色, 蓝	2	32501-
11	20Y-62-22872	HOSE, 1350MM..... 软管, 1350MM	1	32501-
12	203-62-52340	HOSE, 1000MM..... 软管, 1000MM	1	32501-
13	08034-00519	BAND..... 绑带	2	32501-
14	20Y-62-18910	BOLT..... 螺栓	1	32501-
15	07000-12018	O-RING..... O形圈	2	32501-
16	20Y-62-18890	BOLT..... 螺栓	4	32501-
17	07000-12015	O-RING..... O形圈	8	32501-
18	07235-10210	ELBOW..... 接头	1	32501-
19	07002-11423	O-RING..... O形圈	1	32501-
20	20Y-62-27770	CLAMP..... 卡箍	1	32501-
21	01010-81020	BOLT..... 螺栓	2	32501-
22	01643-31032	WASHER..... 垫圈	2	32501-
23	201-62-72570	CLAMP..... 卡箍	2	32501-
24	01010-81016	BOLT..... 螺栓	4	32501-
25	01643-31032	WASHER..... 垫圈	4	32501-
26	08034-00536	BAND..... 绑带	2	32501-
27	20Y-62-15831	BLOCK..... 接头	1	32501-
28	01010-81045	BOLT..... 螺栓	2	32501-
29	01643-31032	WASHER..... 垫圈	2	32501-
30	07235-10311	ELBOW..... 接头	1	32501-
31	07235-10210	ELBOW..... 接头	1	32501-
32	07002-01423	O-RING..... O形圈	2	32501-
33	07230-20210	UNION..... 接头	1	32501-
34	208-62-17550	ELBOW..... 接头	1	32501-
35	07002-01423	O-RING..... O形圈	2	32501-
36	20Y-62-15831	BLOCK..... 接头	1	32501-
37	01010-81045	BOLT..... 螺栓	2	32501-
38	01643-31032	WASHER..... 垫圈	2	32501-
39	07235-10311	ELBOW..... 接头	1	32501-
40	07235-10210	ELBOW..... 接头	1	32501-
41	07002-01423	O-RING..... O形圈	2	32501-
42	07230-20210	UNION..... 接头	1	32501-

FIG NO. :K1110-09A6B

INDEX	PART NO.	DESCRIPTION	Q' TY	SERIAL NO.
43	208-62-17550	ELBOW..... 接头	1	32501-
44	07002-01423	O-RING..... O形圈	2	32501-

FIG. K1110-09A7B FLOOR FRAME (PPC TRAVEL LINE) (2 ACTUATOR) (#32501-)
地板架 (PPC行走管路) (2路备用)

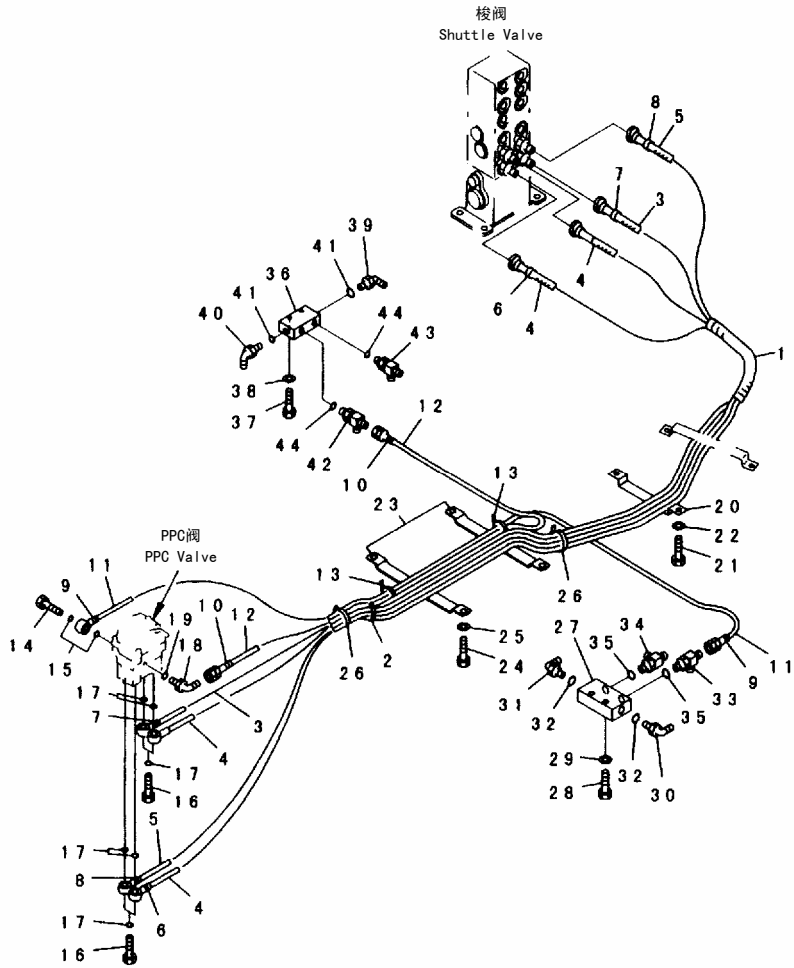

PWL0889

FIG NO. :K1110-09A7B

INDEX	PART NO.	DESCRIPTION	Q' TY	SERIAL NO.
1	08017-32810	CONDUIT..... 保护套	1	32501-
2	08034-00536	BAND..... 绑带	1	32501-
3	20Y-62-27121	HOSE, 2950MM..... 软管, 2950MM	1	32501-
4	207-62-62731	HOSE, 3000MM..... 软管, 3000MM	2	32501-
5	207-62-62741	HOSE, 3050MM..... 软管, 3050MM	1	32501-
6	20Y-62-22790	BAND, RED, RED..... 绑带, 红色, 红色	2	32501-
7	20Y-62-22820	BAND, BLUE, BLUE..... 绑带, 蓝色, 蓝色	2	32501-
8	20Y-62-22850	BAND, GREEN, GREEN..... 绑带, 绿色, 绿色	2	32501-
9	20Y-62-22790	BAND, RED, RED..... 绑带, 红色, 红色	2	32501-
10	20Y-62-22820	BAND, BLUE, BLUE..... 绑带, 蓝色, 蓝色	2	32501-
11	20Y-62-22872	HOSE, 1350MM..... 软管, 1350MM	1	32501-
12	203-62-52340	HOSE, 1000MM..... 软管, 1000MM	1	32501-
13	08034-00519	BAND..... 绑带	2	32501-
14	20Y-62-18910	BOLT..... 螺栓	1	32501-
15	07000-12018	O-RING..... O形圈	2	32501-
16	20Y-62-18890	BOLT..... 螺栓	4	32501-
17	07000-12015	O-RING..... O形圈	8	32501-
18	07235-10210	ELBOW..... 接头	1	32501-
19	07002-11423	O-RING..... O形圈	1	32501-
20	20Y-62-27770	CLAMP..... 卡箍	1	32501-
21	01010-81020	BOLT..... 螺栓	2	32501-
22	01643-31032	WASHER..... 垫圈	2	32501-
23	201-62-72570	CLAMP..... 卡箍	2	32501-
24	01010-81016	BOLT..... 螺栓	4	32501-
25	01643-31032	WASHER..... 垫圈	4	32501-
26	08034-00536	BAND..... 绑带	2	32501-
27	20Y-62-15831	BLOCK..... 接头	1	32501-
28	01010-81045	BOLT..... 螺栓	2	32501-
29	01643-31032	WASHER..... 垫圈	2	32501-
30	07235-10311	ELBOW..... 接头	1	32501-
31	07235-10210	ELBOW..... 接头	1	32501-
32	07002-01423	O-RING..... O形圈	2	32501-
33	208-62-17550	ELBOW..... 接头	1	32501-
34	208-62-17550	ELBOW..... 接头	1	32501-
35	07002-01423	O-RING..... O形圈	2	32501-
36	20Y-62-15831	BLOCK..... 接头	1	32501-
37	01010-81045	BOLT..... 螺栓	2	32501-
38	01643-31032	WASHER..... 垫圈	2	32501-
39	07235-10311	ELBOW..... 接头	1	32501-
40	07235-10210	ELBOW..... 接头	1	32501-
41	07002-01423	O-RING..... O形圈	2	32501-
42	208-62-17550	ELBOW..... 接头	1	32501-

FIG NO. :K1110-09A7B

INDEX	PART NO.	DESCRIPTION	Q' TY	SERIAL NO.
43	208-62-17550	ELBOW..... 接头	1	32501-
44	07002-01423	O-RING..... O形圈	2	32501-

FIG. K1110-09B1A FLOOR FRAME (PPC TRAVEL LINE) (LOADER) (# 32501-)
地板架 (PPC行走管路) (装载)

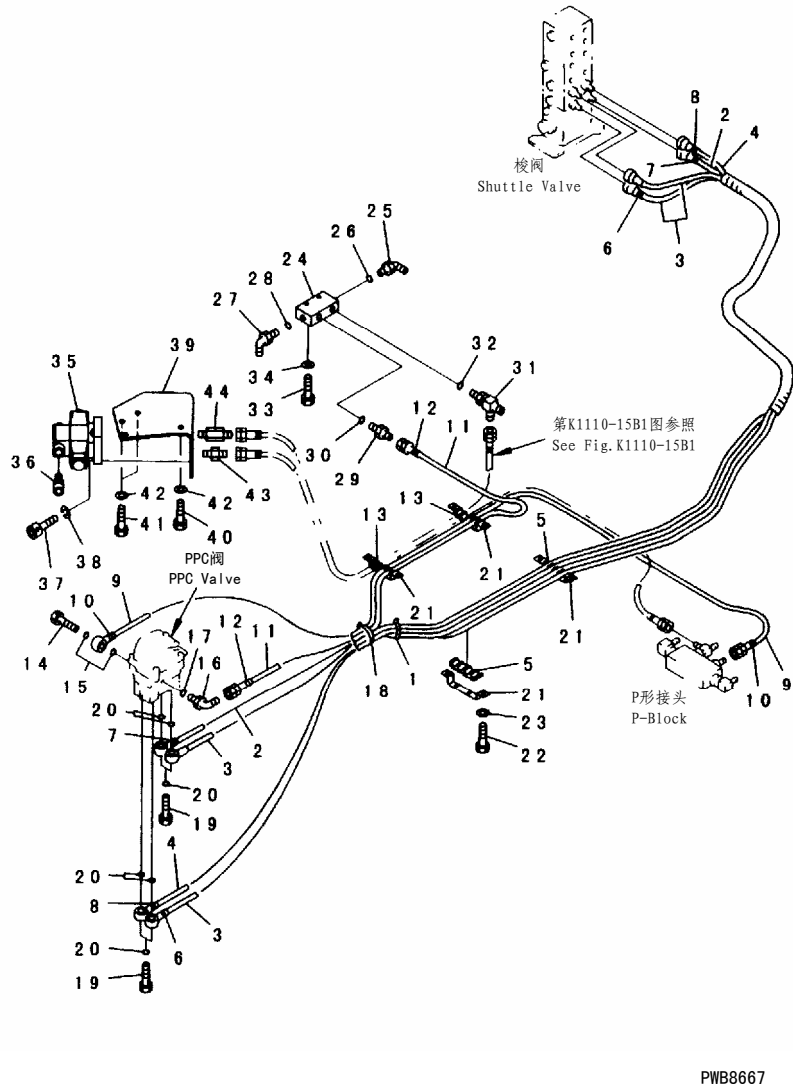

FIG NO. :K1110-09B1A

INDEX	PART NO.	DESCRIPTION	Q' TY	SERIAL NO.
1	08034-00536	BAND.....绑带	1	32501-
2	207-62-62720	HOSE, 2950MM.....软管, 2950MM	1	32501-
3	207-62-62730	HOSE, 3000MM.....软管, 3000MM	2	32501-
4	207-62-62740	HOSE, 3050MM.....软管, 3050MM	1	32501-
5	20Y-62-22170	CLAMP.....卡箍	2	32501-
6	20Y-62-22790	BAND, RED.....绑带, 红色	2	32501-
7	20Y-62-22820	BAND, BLUE.....绑带, 蓝色	2	32501-
8	20Y-62-22850	BAND, GREEN.....绑带, 绿色	2	32501-
9	20Y-62-22871	HOSE.....软管	1	32501-
10	20Y-62-22790	BAND, RED.....绑带, 红色	2	32501-
11	20Y-62-22881	HOSE.....软管	1	32501-
12	20Y-62-22820	BAND, BLUE.....绑带, 蓝色	2	32501-
13	20Y-62-22170	CLAMP.....卡箍	2	32501-
14	702-16-53240	PLUG.....堵塞	1	32501-
15	07000-12018	O-RING.....O形圈	2	32501-
16	07235-10210	ELBOW.....接头	1	32501-
17	07002-11423	O-RING.....O形圈	1	32501-
18	08034-00519	BAND.....绑带	1	32501-
19	20Y-62-16170	BOLT.....螺栓	4	32501-
20	07000-12015	O-RING.....O形圈	8	32501-
21	20Y-62-22180	CLAMP.....卡箍	4	32501-
22	01010-81016	BOLT.....螺栓	8	32501-
23	01643-31032	WASHER.....垫圈	8	32501-
24	20Y-62-15831	BLOCK.....接头	1	32501-
25	07235-10311	ELBOW.....接头	1	32501-
26	07002-01423	O-RING.....O形圈	1	32501-
27	07235-10210	ELBOW.....接头	1	32501-
28	07002-01423	O-RING.....O形圈	1	32501-
29	07230-20210	UNION.....接头	1	32501-
30	07002-01423	O-RING.....O形圈	1	32501-
31	201-62-65280 208-62-17550	TEE.....T形件 ELBOW.....接头	1 1	32501-
32	07002-01423	O-RING.....O形圈	1	32501-
33	01010-81045	BOLT.....螺栓	2	32501-
34	01643-31032	WASHER.....垫圈	2	32501-
35	209-60-12830	VALVE ASS'Y.....阀总成	1	32501-
36	21T-06-12530	CONNECTOR.....接头	1	32501-
37	01252-40535	BOLT.....螺栓	4	32501-
38	01601-20513	WASHER.....垫圈	4	32501-
39	208-06-61230	BRACKET.....支架	1	32501-
40	01010-81025	BOLT.....螺栓	2	32501-
41	01010-81020	BOLT.....螺栓	2	32501-

FIG NO. :K1110-09B1A

INDEX	PART NO.	DESCRIPTION	Q' TY	SERIAL NO.
42	01643-31032	WASHER.....垫圈	4	32501-
43	566-35-14370	UNION.....接头	3	32501-
44	21T-62-77410	CONNECTOR.....接头	1	32501-

FIG. K1110-10A5B FLOOR FRAME (PPC WORK LINE) (#32501-)
地板架 (PPC工作油路)

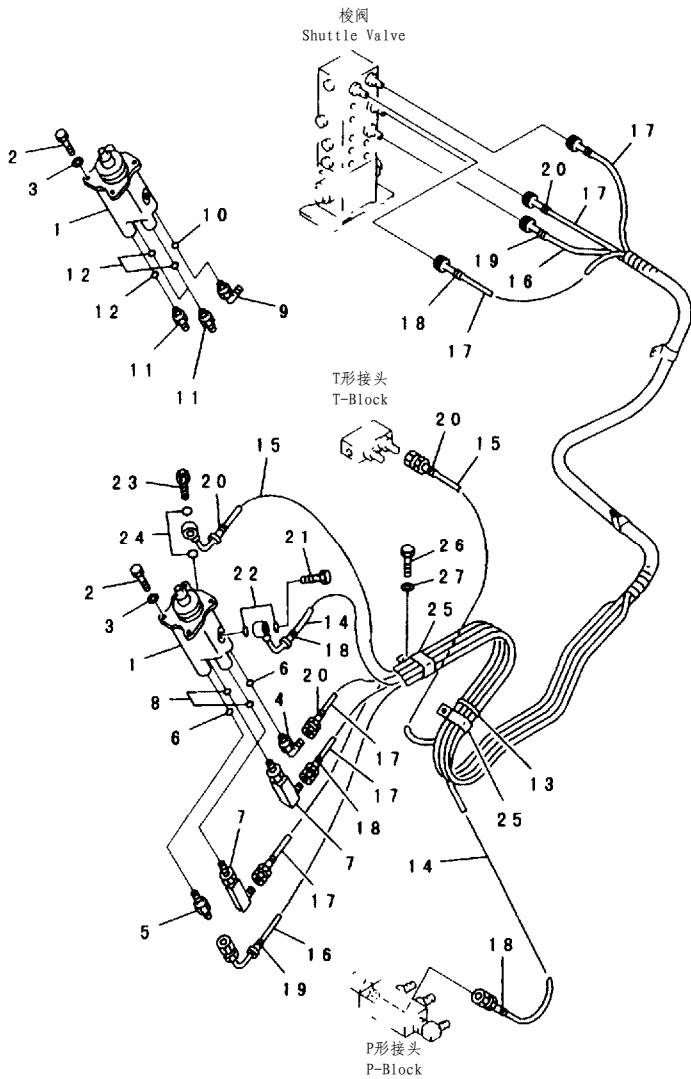

PWL0544

FIG NO. :K1110-10A5B

INDEX	PART NO.	DESCRIPTION	Q' TY	SERIAL NO.
1	(702-16-03910)	PILOT VALVE..... 先导阀	2	32781-
	□ (702-16-01051)	PILOT VALVE..... 先导阀	2	32501-32780
2	01010-80820	BOLT..... 螺栓	6	32501-
3	01643-30823	WASHER..... 垫圈	6	32501-
4	07235-10311	ELBOW..... 接头	1	32501-
5	20Y-62-22260	NIPPLE..... 接头	1	32501-
6	07002-11423	O-RING..... O形圈	2	32501-
7	20Y-970-1741	ELBOW..... 接头	2	32501-
8	07002-11423	O-RING..... O形圈	2	32501-
9	07235-10210	ELBOW..... 接头	1	32501-
10	07002-11423	O-RING..... O形圈	1	32501-
11	07230-20210	UNION..... 接头	3	32501-
12	07002-11423	O-RING..... O形圈	3	32501-
13	08034-00536	BAND..... 绑带	1	32501-
14	20Y-62-23251	HOSE, 1100MM..... 软管, 1100MM	1	32501-
15	20Y-62-23261	HOSE, 1400MM..... 软管, 1400MM	1	32501-
16	207-62-63621	HOSE, 3150MM..... 软管, 3150MM	1	32501-
17	207-62-63651	HOSE, 3200MM..... 软管, 3200MM	3	32501-
18	20Y-62-22790	BAND, RED, RED..... 绑带, 红色, 红色	4	32501-
19	20Y-62-22810	BAND, YELLOW, YELLOW..... 绑带, 黄色, 黄色	2	32501-
20	20Y-62-22820	BAND, BLUE, BLUE..... 绑带, 蓝色, 蓝色	4	32501-
21	20Y-62-18910	BOLT..... 螺栓	1	32501-
22	07000-12018	O-RING..... O形圈	2	32501-
23	20Y-62-18890	BOLT..... 螺栓	1	32501-
24	07000-12015	O-RING..... O形圈	2	32501-
25	208-06-19170	CLIP..... 管夹	2	32501-
26	01010-80816	BOLT..... 螺栓	2	32501-
27	01643-30823	WASHER..... 垫圈	2	32501-

FIG. K1110-10B1 FLOOR FRAME (PPC WORK LINE) (#32501-)
地板架 (PPC工作油路)

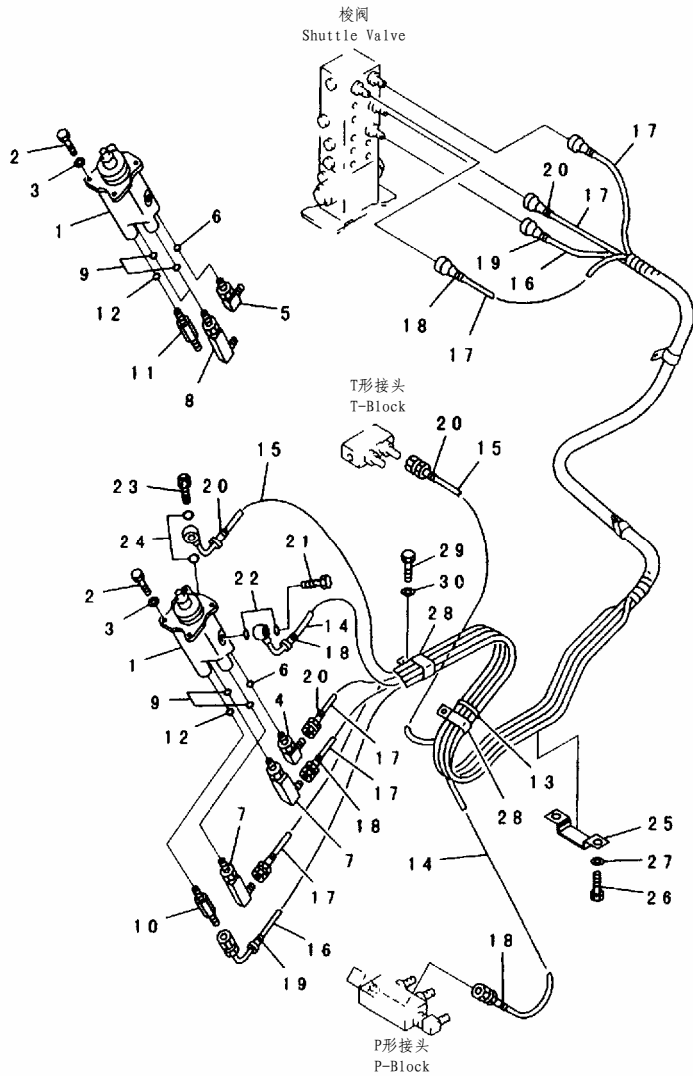

PWB7458

FIG. NO. :K1110-10B1

INDEX	PART NO.	DESCRIPTION	Q' TY	SERIAL NO.
1	(702-16-01051) (□702-16-01050)	PILOT VALVE..... 先导阀	2	32501-
2	01010-80820	BOLT..... 螺栓	8	32501-
3	01643-30823	WASHER..... 垫圈	8	32501-
4	07235-10311	ELBOW..... 接头	1	32501-
5	07235-10210	ELBOW..... 接头	1	32501-
6	07002-11423	O-RING..... O形圈	2	32501-
7	20Y-970-1741	ELBOW..... 接头	2	32501-
8	208-62-18190	ELBOW..... 接头	2	32501-
9	07002-11423	O-RING..... O形圈	4	32501-
10	20Y-62-22260	NIPPLE..... 接头	1	32501-
11	07230-20210	UNION..... 接头	1	32501-
12	07002-01423	O-RING..... O形圈	2	32501-
13	08034-00536	BAND..... 绑带	1	32501-
14	20Y-62-23251	HOSE, 1100MM..... 软管, 1100MM	1	32501-
15	20Y-62-23261	HOSE, 1400MM..... 软管, 1400MM	1	32501-
16	207-62-63620	HOSE, 3150MM..... 软管, 3150MM	1	32501-
17	207-62-63650	HOSE, 3200MM..... 软管, 3200MM	3	32501-
18	20Y-62-22790	BAND, RED..... 绑带, 红色	4	32501-
19	20Y-62-22810	BAND, YELLOW..... 绑带, 黄色	2	32501-
20	20Y-62-22820	BAND, BLUE..... 绑带, 蓝色	4	32501-
21	20Y-62-18910	BOLT..... 螺栓	1	32501-
22	07000-12018	O-RING..... O形圈	2	32501-
23	20Y-62-18890	BOLT..... 螺栓	1	32501-
24	07000-12015	O-RING..... O形圈	2	32501-
25	207-62-61780	CLAMP..... 卡箍	1	32501-
26	01010-81016	BOLT..... 螺栓	2	32501-
27	01643-31032	WASHER..... 垫圈	2	32501-
28	208-06-19170	CLIP..... 管夹	2	32501-
29	01010-80816	BOLT..... 螺栓	2	32501-
30	01643-30823	WASHER..... 垫圈	2	32501-

FIG. K1110-11A5B FLOOR FRAME (PPC WORK LINE) (HOSE) (# 32501-)
地板架 (PPC工作油路) (软管)

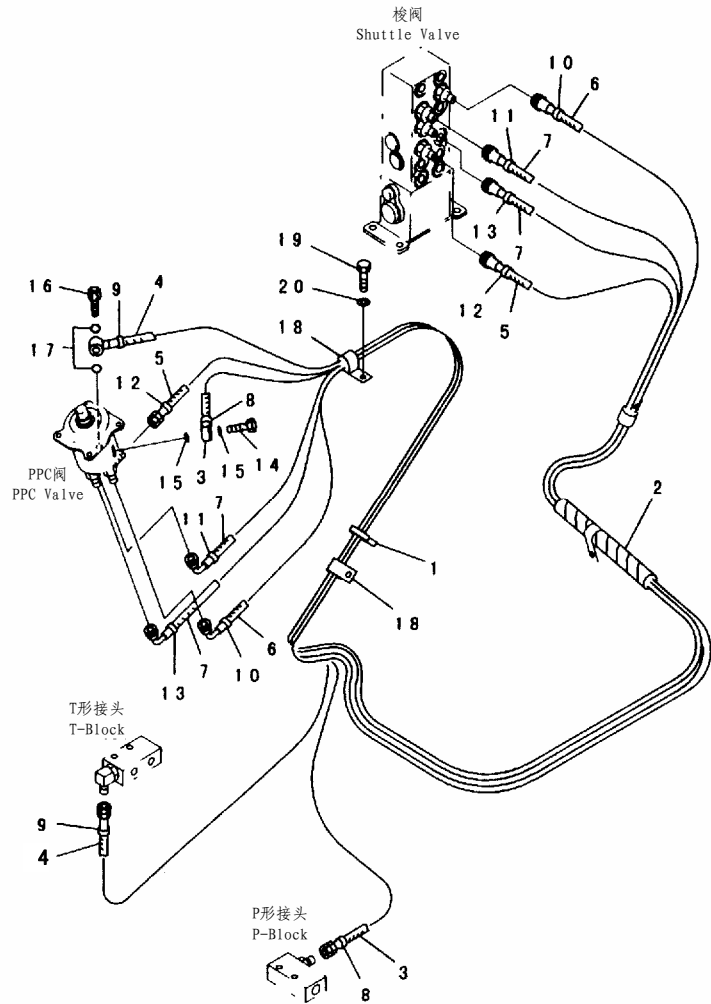

PWL0545

FIG NO. :K1110-11A5B

INDEX	PART NO.	DESCRIPTION	Q' TY	SERIAL NO.
1	08034-00536	BAND.....绑带	1	32501-
2	08017-32810	CONDUIT.....保护套	1	32501-
3	20Y-62-23312	HOSE, 1600MM.....软管, 1600MM	1	32501-
4	20Y-62-23322	HOSE, 1100MM.....软管, 1100MM	1	32501-
5	207-62-63681	HOSE, 3150MM.....软管, 3150MM	1	32501-
6	207-62-63691	HOSE, 3300MM.....软管, 3300MM	1	32501-
7	207-62-63721	HOSE, 3250MM.....软管, 3250MM	2	32501-
8	20Y-62-22790	BAND, RED, RED.....绑带, 红色, 红色	2	32501-
9	20Y-62-22820	BAND, BLUE, BLUE.....绑带, 蓝色, 蓝色	2	32501-
10	20Y-62-22830	BAND, WHITE, WHITE.....绑带, 白色, 白色	2	32501-
11	20Y-62-22840	BAND, BLACK, BLACK.....绑带, 黑色, 黑色	2	32501-
12	20Y-62-22850	BAND, GREEN, GREEN.....绑带, 绿色, 绿色	2	32501-
13	20Y-62-22860	BAND, BROWN, BROWN.....绑带, 灰色, 灰色	2	32501-
14	20Y-62-18910	BOLT.....螺栓	1	32501-
15	07000-12018	O-RING.....O形圈	2	32501-
16	20Y-62-18890	BOLT.....螺栓	1	32501-
17	07000-12015	O-RING.....O形圈	2	32501-
18	04434-53411	CLIP.....管夹	2	32501-
19	01010-80820	BOLT.....螺栓	2	32501-
20	01643-30823	WASHER.....垫圈	2	32501-

FIG. K1110-11B1 FLOOR FRAME (PPC WORK LINE) (HOSE) (# 32501-)
地板架 (PPC工作油路) (软管)

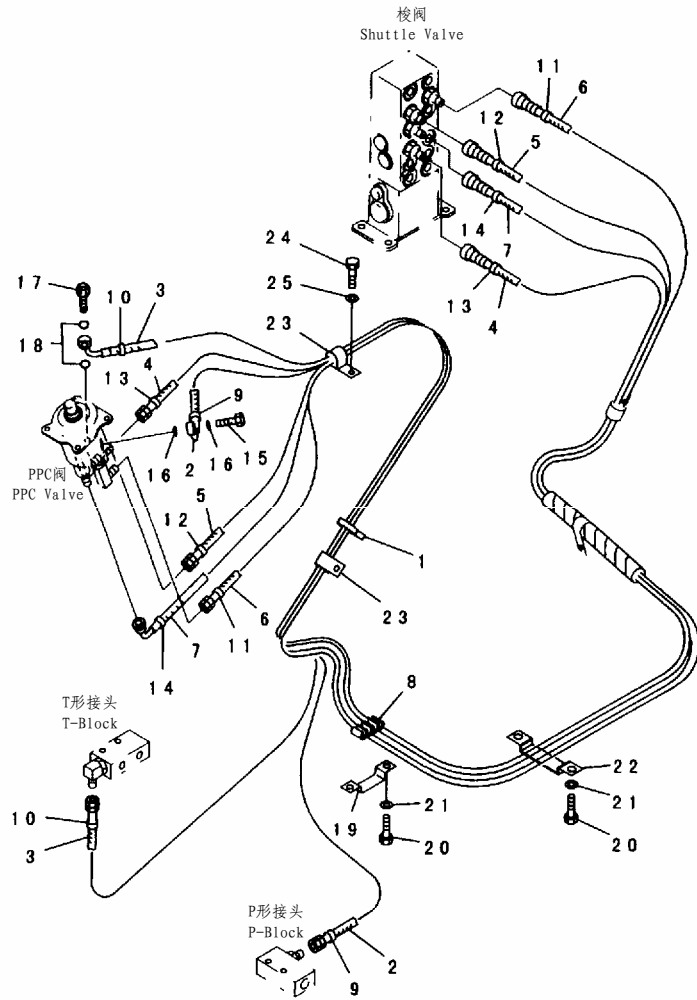

PWB7459

FIG NO. :K1110-11B1

INDEX	PART NO.	DESCRIPTION	Q' TY	SERIAL NO.
1	08034-00536	BAND.....绑带	1	32501-
2	20Y-62-23311	HOSE, 1520MM.....软管, 1520MM	1	32501-
3	20Y-62-23321	HOSE, 1000MM.....软管, 1000MM	1	32501-
4	207-62-63680	HOSE, 3120MM.....软管, 3120MM	1	32501-
5	207-62-63710	HOSE, 3220MM.....软管, 3220MM	1	32501-
6	207-62-63690	HOSE, 3270MM.....软管, 3270MM	1	32501-
7	207-62-63720	HOSE, 3250MM.....软管, 3250MM	1	32501-
8	20Y-62-22170	CLAMP.....卡箍	1	32501-
9	20Y-62-22790	BAND, RED.....绑带, 红色	2	32501-
10	20Y-62-22820	BAND, BLUE.....绑带, 蓝色	2	32501-
11	20Y-62-22830	BAND, WHITE.....绑带, 白色	2	32501-
12	20Y-62-22840	BAND, BLACK.....绑带, 黑色	2	32501-
13	20Y-62-22850	BAND, GREEN.....绑带, 绿色	2	32501-
14	20Y-62-22860	BAND, BROWN.....绑带, 灰色	2	32501-
15	20Y-62-18910	BOLT.....螺栓	1	32501-
16	07000-12018	O-RING.....O形圈	2	32501-
17	20Y-62-18890	BOLT.....螺栓	1	32501-
18	07000-12015	O-RING.....O形圈	2	32501-
19	20Y-62-22180	CLAMP.....卡箍	1	32501-
20	01010-81016	BOLT.....螺栓	4	32501-
21	01643-31032	WASHER.....垫圈	4	32501-
22	207-62-62270	CLAMP.....卡箍	1	32501-
23	20Y-43-21740	CLIP.....管夹	2	32501-
24	01010-80816	BOLT.....螺栓	2	32501-
25	01643-30823	WASHER.....垫圈	2	32501-

FIG. K1110-12A5B FLOOR FRAME (PPC WORK LINE) (HOSE AND BLOCK) (#32501-)
地板架 (PPC工作油路) (软管和接头体)

FIG NO. :K1110-12A5B

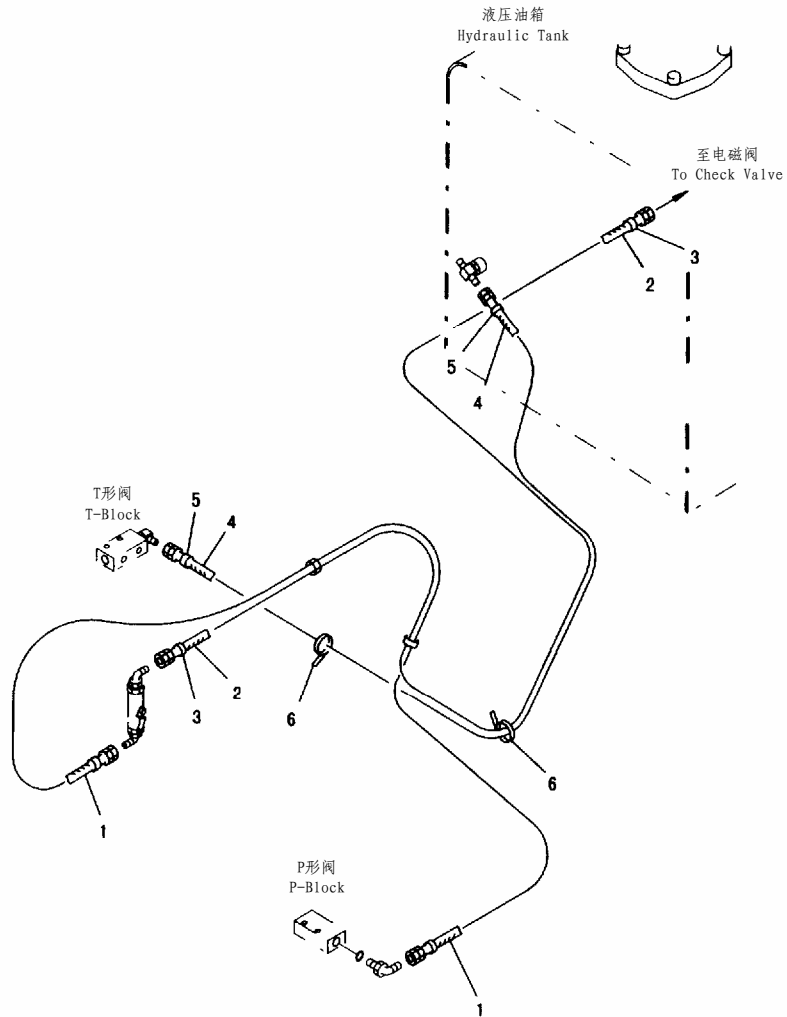

PWL0546

INDEX	PART NO.	DESCRIPTION	Q' TY	SERIAL NO.
1	207-62-63990	HOSE, 3450MM.....软管, 3450MM	1	32501-
2	20Y-62-22910	HOSE, 1050MM.....软管, 1050MM	1	32501-
3	20Y-62-22790	BAND, RED, RED.....绑带, 红色, 红色	2	32501-
4	207-62-62880	HOSE, 1600MM.....软管, 1600MM	1	32501-
5	20Y-62-22820	BAND, BLUE, BLUE.....绑带, 蓝色, 蓝色	2	32501-
6	08034-00519	BAND.....绑带	2	32501-

FIG. K1110-12B1 FLOOR FRAME (PPC WORK LINE) (HOSE AND BLOCK) (#32501-)
地板架 (PPC工作油路) (软管和接头体)

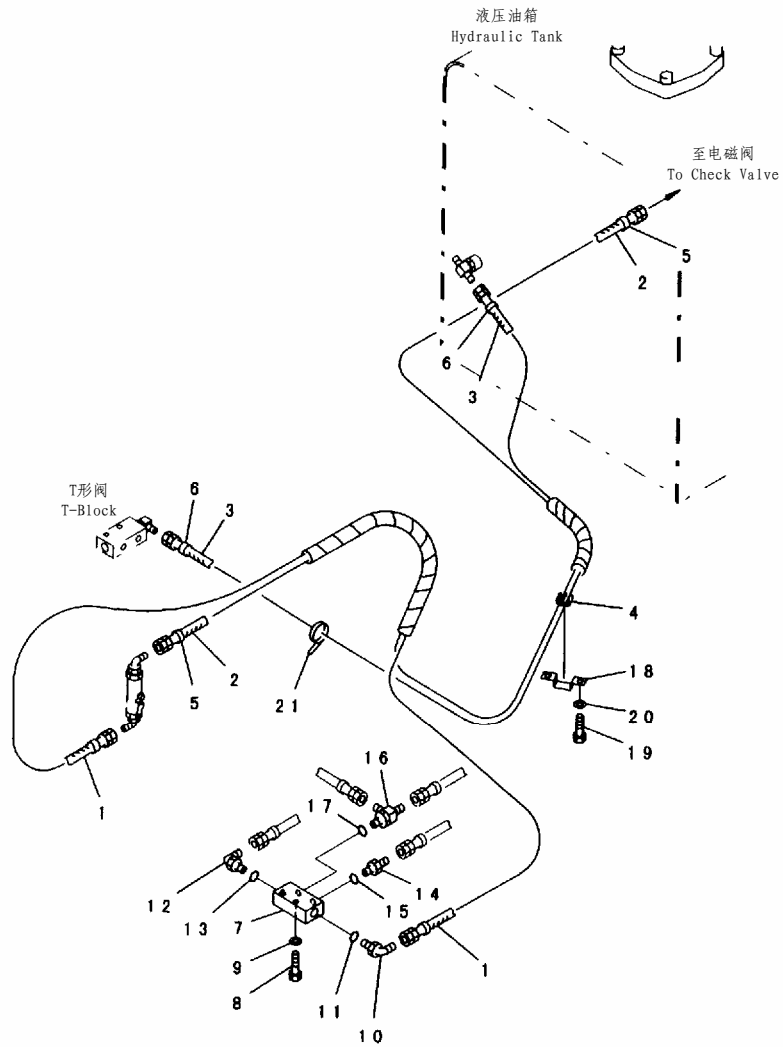

PWL0916

FIG NO. :K1110-12B1

INDEX	PART NO.	DESCRIPTION	Q' TY	SERIAL NO.
1	207-62-63990	HOSE, 3450MM.....软管, 3450MM	1	32501-
2	20Y-62-22910	HOSE, 1050MM.....软管, 1050MM	1	32501-
3	207-62-62880	HOSE, 1600MM.....软管, 1600MM	1	32501-
4	20Y-62-22190	CLAMP.....卡箍	1	32501-
5	20Y-62-22790	BAND, RED.....绑带, 红色	2	32501-
6	20Y-62-22820	BAND, BLUE.....绑带, 蓝色	2	32501-
7	20Y-62-22151	BLOCK.....接头	1	32501-
8	01010-81050	BOLT.....螺栓	2	32501-
9	01643-31032	WASHER.....垫圈	2	32501-
10	07235-10315	ELBOW.....接头	1	32501-
11	07002-02034	O-RING.....O形圈	1	32501-
12	07235-10210	ELBOW.....接头	1	32501-
13	07002-01423	O-RING.....O形圈	1	32501-
14	07230-20210	UNION.....接头	2	32501-
15	07002-01423	O-RING.....O形圈	2	32501-
16	201-62-65280	TEE.....T形件	1	32501-
	208-62-17550	ELBOW.....接头	1	
17	07002-01423	O-RING.....O形圈	1	32501-
18	20Y-62-22210	BRACKET.....支架	1	32501-
19	01010-81016	BOLT.....螺栓	2	32501-
20	01643-31032	WASHER.....垫圈	2	32501-
21	08034-00519	BAND.....绑带	3	32501-

FIG. K1110-13A5A FLOOR FRAME (AIR CONDITIONER AND CUSHION) (#32501-)
地板架(空调和缓冲垫)

FIG NO. :K1110-13A5A

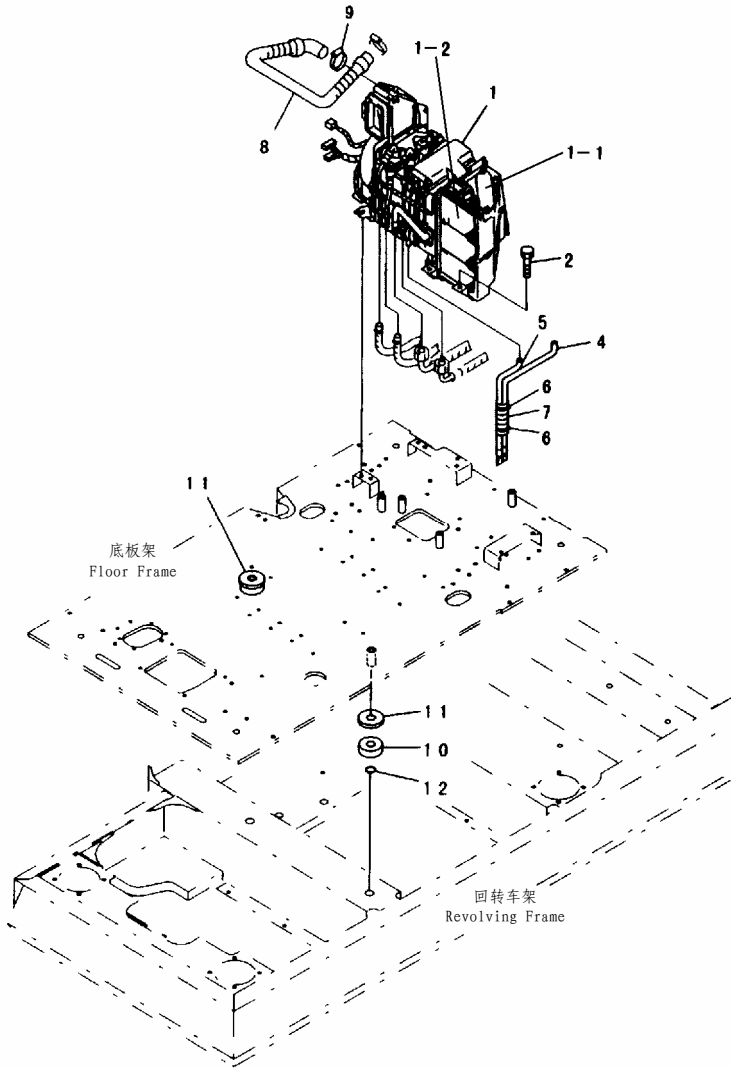

PWB7461

INDEX	PART NO.	DESCRIPTION	Q' TY	SERIAL NO.
1	203-979-Z812	UNIT ASS' Y.....制冷单元总成	1	32608-
1-1	207-979-Z210	. FILTER.....空气滤芯(外)	1	32501-
1-2	207-979-Z220	. FILTER.....空气滤芯(内)	1	32501-
2	01435-01020	BOLT.....螺栓	7	32501-
4	207-979-Z170	HOSE.....落水管	1	32501-
5	207-979-Z180	HOSE.....落水管	1	32501-
6	08034-00519	BAND.....绑带	2	32501-
7	08017-32801	CONDUIT.....导管	1	32501-
8	20Y-979-2181	HOSE.....送风管	1	32501-
9	07281-00419	CLAMP.....管夹	1	32501-
10	207-54-65210	CUSHION.....缓冲垫	2	32501-
11	207-54-65190	PLATE.....垫圈	2	32501-
12	07000-13025	O-RING.....O形圈	2	32501-

FIG. K1110-13A8 FLOOR FRAME (HEATER AND CUSHION) (# 32501-)
地板架 (加热器和垫)

FIG NO. :K1110-13A8

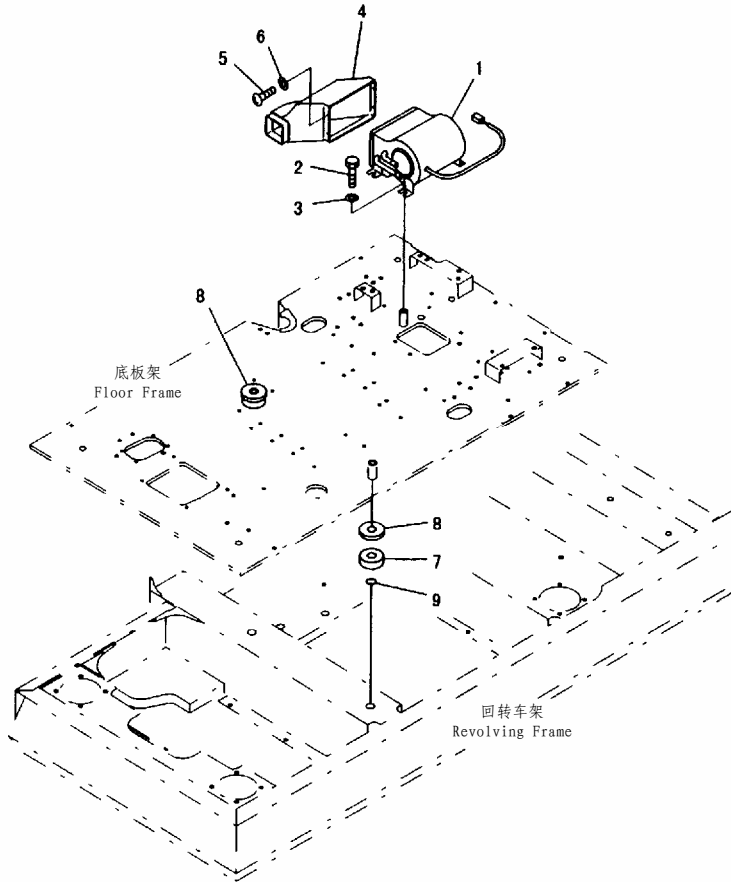

PDB6451

INDEX	PART NO.	DESCRIPTION	Q' TY	SERIAL NO.
1	(20Y-977-2120)	HEATER ASS' Y.....加热器总成	1	32501-
2	01010-81020	BOLT.....螺栓	3	32501-
3	01643-31032	WASHER.....垫圈	3	32501-
4	20Y-977-2111	DUCT.....风道	1	32501-
5	7861-86-1330	SCREW.....螺钉	4	32501-
6	01642-20405	WASHER.....垫圈	4	32501-
7	207-54-65210	CUSHION.....缓冲垫	2	32501-
8	207-54-65190	PLATE.....垫圈	2	32501-
9	07000-13025	O-RING.....O形圈	2	32501-

FIG. K1110-13B0 FLOOR FRAME (HEATER AND CUSHION) (LARGE CAPACITY) (#32501-)
地板架(加热器和垫)(大容量)

FIG NO. :K1110-13B0

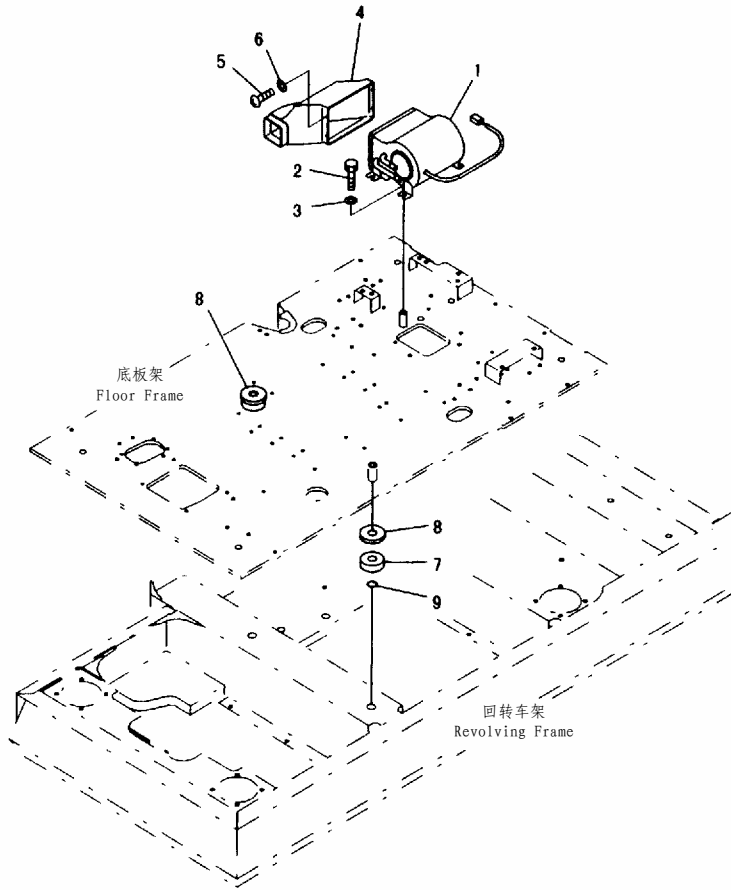

PDB6451

INDEX	PART NO.	DESCRIPTION	Q' TY	SERIAL NO.
1	(20Y-977-2130)	HEATER ASS' Y.....加热器总成	1	32501-
2	01010-81020	BOLT.....螺栓	3	32501-
3	01643-31032	WASHER.....垫圈	3	32501-
4	20Y-977-2111	DUCT.....风道	1	32501-
5	7861-86-1330	SCREW.....螺钉	4	32501-
6	01642-20405	WASHER.....垫圈	4	32501-
7	207-54-65210	CUSHION.....缓冲垫	2	32501-
8	207-54-65190	PLATE.....垫圈	2	32501-
9	07000-13025	O-RING.....O形圈	2	32501-

FIG. K1110-13B1 FLOOR FRAME (AIR CONDITIONER AND CUSHION) (#32501-)
地板架(空调和垫)

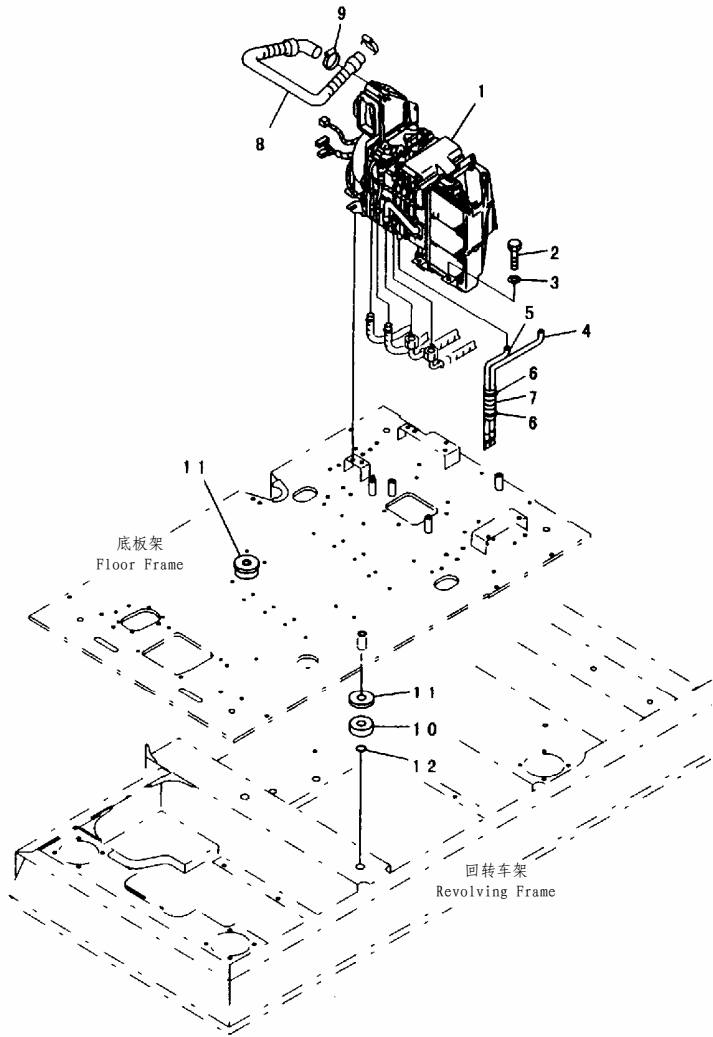

PWB7461

FIG NO. :K1110-13B1

INDEX	PART NO.	DESCRIPTION	Q' TY	SERIAL NO.
1	(203-979-6810)	UNIT ASS' Y.....制冷单元总成	1	32501-
2	01010-81030	BOLT.....螺栓	8	32501-
3	01643-31032	WASHER.....垫圈	8	32501-
4	207-979-7170	HOSE.....落水管	1	32501-
5	207-979-7180	HOSE.....落水管	1	32501-
6	08034-00519	BAND.....绑带	2	32501-
7	08017-32801	CONDUIT.....导管	1	32501-
8	20Y-979-2181	HOSE.....送风管	1	32501-
9	07281-00419	CLAMP.....管夹	1	32501-
10	207-54-65210	CUSHION.....缓冲垫	2	32501-
11	207-54-65190	PLATE.....垫圈	2	32501-
12	07000-13025	O-RING.....O形圈	2	32501-

FIG. K1110-13B3 FLOOR FRAME (CUSHION) (# 32501-)
地板架(缓冲垫)

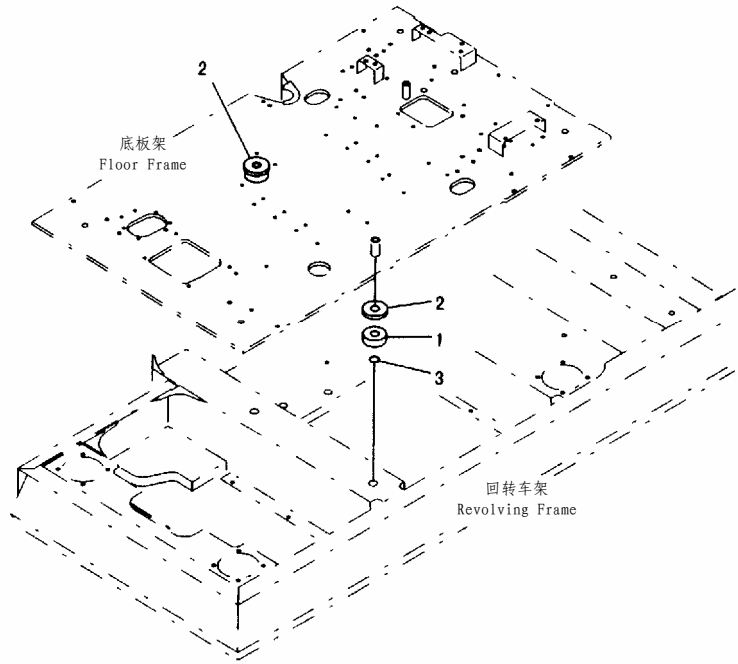

PDB6452

FIG NO. :K1110-13B3

INDEX	PART NO.	DESCRIPTION	Q' TY	SERIAL NO.
1	207-54-65210	CUSHION..... 缓冲垫	2	32501-
2	207-54-65190	PLATE..... 垫圈	2	32501-
3	07000-13025	O-RING..... O形圈	2	32501-

FIG. K1110-14A6A FLOOR FRAME (ATTACHMENT CONTROL PEDAL) (1 ACTUATOR) (#32501-)
地板架(附加控制踏板(1路备用))

FIG NO. :K1110-14A6A

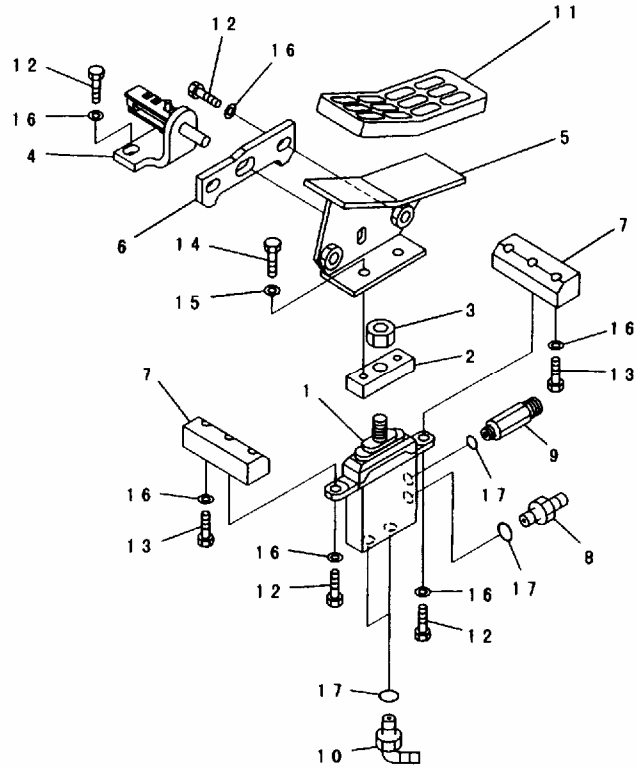

PWB8443

INDEX	PART NO.	DESCRIPTION	Q' TY	SERIAL NO.
1	(702-16-01230)	PILOT VALVE..... 先导阀	1	32501-
2	203-43-61520	SEAT..... 座	1	32501-
3	01583-11408	NUT..... 螺母	1	32501-
4	20Y-62-25360	BRACKET..... 支架	1	32501-
5	203-43-61510	PEDAL..... 踏板	1	32501-
6	20Y-62-25380	PLATE..... 板	1	32501-
7	20Y-62-25411	PLATE..... 板	2	32501-
8	20N-62-31250	NIPPLE..... 接头	1	32501-
9	20U-62-22280	NIPPLE..... 接头	1	32501-
10	21P-62-11590	ELBOW..... 接头	2	32501-
11	14X-43-12110	CAP..... 盖	1	32501-
12	01010-81030	BOLT..... 螺栓	6	32501-
13	01010-81040	BOLT..... 螺栓	4	32501-
14	01010-80820	BOLT..... 螺栓	2	32501-
15	01643-30823	WASHER..... 垫圈	2	32501-
16	01643-31032	WASHER..... 垫圈	12	32501-
17	07000-02011	O-RING..... O形圈	4	32501-

FIG. K1110-14A7A FLOOR FRAME (ATTACHMENT CONTROL PEDAL) (2 ACTUATOR) (#32501-)
地板架(附加控制踏板(2路备用))

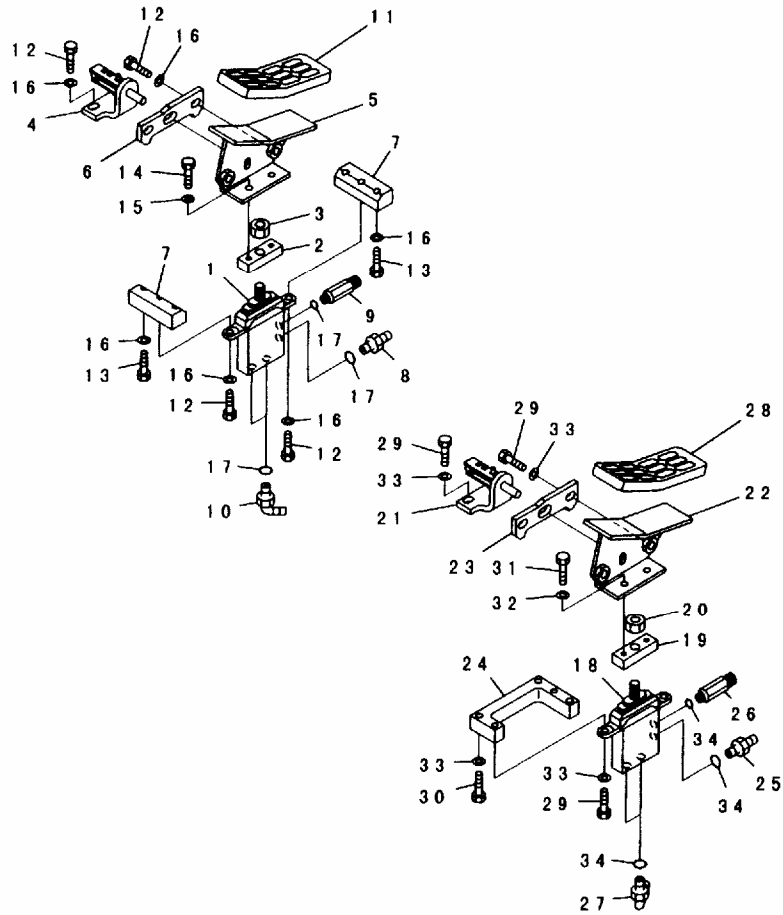

PWB8444

FIG NO. :K1110-14A7A

INDEX	PART NO.	DESCRIPTION	Q' TY	SERIAL NO.
1	(702-16-01230)	PILOT VALVE..... 先导阀	1	32501-
2	203-43-61520	SEAT..... 座	1	32501-
3	01583-11408	NUT..... 螺母	1	32501-
4	20Y-62-25360	BRACKET..... 支架	1	32501-
5	203-43-61510	PEDAL..... 踏板	1	32501-
6	20Y-62-25380	PLATE..... 板	1	32501-
7	20Y-62-25411	PLATE..... 板	2	32501-
8	20N-62-31250	NIPPLE..... 接头	1	32501-
9	20U-62-22280	NIPPLE..... 接头	1	32501-
10	21P-62-11590	ELBOW..... 接头	2	32501-
11	14X-43-12110	CAP..... 盖	1	32501-
12	01010-81030	BOLT..... 螺栓	6	32501-
13	01010-81040	BOLT..... 螺栓	4	32501-
14	01010-80820	BOLT..... 螺栓	2	32501-
15	01643-30823	WASHER..... 垫圈	2	32501-
16	01643-31032	WASHER..... 垫圈	12	32501-
17	07000-02011	O-RING..... O形圈	4	32501-
18	(702-16-01230)	PILOT VALVE..... 先导阀	1	32501-
19	203-43-61520	SEAT..... 座	1	32501-
20	01583-11408	NUT..... 螺母	1	32501-
21	20Y-62-25360	BRACKET..... 支架	1	32501-
22	203-43-61510	PEDAL..... 踏板	1	32501-
23	20Y-62-25380	PLATE..... 板	1	32501-
24	20Y-62-25710	PLATE..... 板	1	32501-
25	20N-62-31250	NIPPLE..... 接头	1	32501-
26	20U-62-22280	NIPPLE..... 接头	1	32501-
27	21P-62-11590	ELBOW..... 接头	2	32501-
28	14X-43-12110	CAP..... 盖	1	32501-
29	01010-81030	BOLT..... 螺栓	6	32501-
30	01010-81040	BOLT..... 螺栓	3	32501-
31	01010-80820	BOLT..... 螺栓	2	32501-
32	01643-30823	WASHER..... 垫圈	2	32501-
33	01643-31032	WASHER..... 垫圈	11	32501-
34	07000-02011	O-RING..... O形圈	4	32501-

FIG. K1110-15A6B FLOOR FRAME (ATTACHMENT PPC LINE) (PPC) (1 ACTUATOR) (# 32501-)
地板架 (附加PPC油路) (1路备用)

FIG NO. :K1110-15A6B

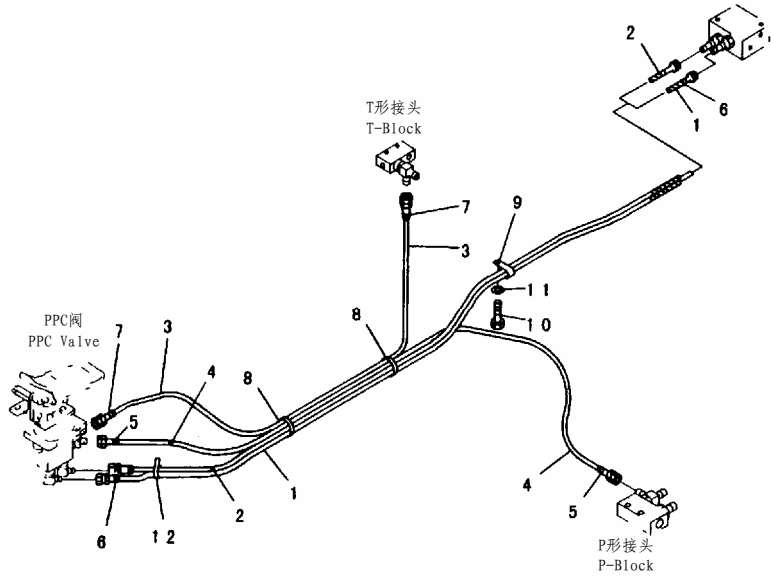

PWL0890

INDEX	PART NO.	DESCRIPTION	Q' TY	SERIAL NO.
1	20Y-62-23412	HOSE, 1950MM..... 软管1950MM	1	32501-
2	20Y-62-23572	HOSE, 1900MM..... 软管1900MM	1	32501-
3	203-62-52340	HOSE, 1000MM..... 软管1000MM	1	32501-
4	203-62-52350	HOSE, 1200MM..... 软管1200MM	1	32501-
5	20Y-62-22790	BAND, RED, RED..... 绑带, 红色	2	32501-
6	20Y-62-22810	BAND, YELLOW, YELLOW..... 绑带, 黄色	2	32501-
7	20Y-62-22820	BAND, BLUE, BLUE..... 绑带, 蓝色	2	32501-
8	08034-00519	BAND..... 绑带	2	32501-
9	04434-52711	CLIP..... 管夹	1	32501-
10	01010-81016	BOLT..... 螺栓	1	32501-
11	01643-31032	WASHER..... 垫圈	1	32501-
12	08034-00536	BAND..... 绑带	1	32501-

FIG. K1110-15A7B FLOOR FRAME (ATTACHMENT PPC LINE) (PPC) (2 ACTUATOR) (# 32501-)
地板架(附加PPC油路)(2路备用)

FIG NO. :K1110-15A7B

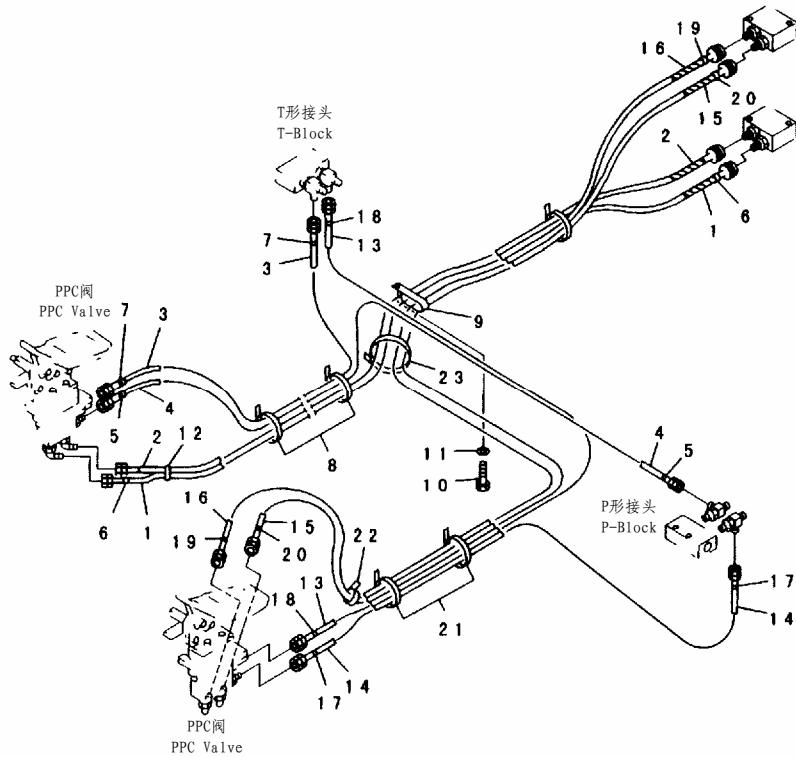

PWL0891

INDEX	PART NO.	DESCRIPTION	Q' TY	SERIAL NO.
1	20Y-62-23412	HOSE, 1950MM..... 软管1950MM	1	32501-
2	20Y-62-23572	HOSE, 1900MM..... 软管1900MM	1	32501-
3	203-62-52340	HOSE, 1000MM..... 软管1000MM	1	32501-
4	203-62-52350	HOSE, 1200MM..... 软管1200MM	1	32501-
5	20Y-62-22790	BAND, RED, RED..... 绑带, 红色	2	32501-
6	20Y-62-22810	BAND, YELLOW, YELLOW..... 绑带, 黄色	2	32501-
7	20Y-62-22820	BAND, BLUE, BLUE..... 绑带, 蓝色	2	32501-
8	08034-00519	BAND..... 绑带	2	32501-
9	04434-52711	CLIP..... 管夹	1	32501-
10	01010-81016	BOLT..... 螺栓	1	32501-
11	01643-31032	WASHER..... 垫圈	1	32501-
12	08034-00536	BAND..... 绑带	1	32501-
13	203-62-52350	HOSE, 1200MM..... 软管1200MM	1	32501-
14	203-62-52340	HOSE, 1000MM..... 软管1000MM	1	32501-
15	20Y-62-25552	HOSE, 2150MM..... 软管2150MM	1	32501-
16	20Y-62-25562	HOSE, 2200MM..... 软管2200MM	1	32501-
17	20Y-62-22790	BAND, RED, RED..... 绑带, 红色	2	32501-
18	20Y-62-22820	BAND, BLUE, BLUE..... 绑带, 蓝色	2	32501-
19	20Y-62-22840	BAND, BLACK, BLACK..... 绑带, 黑色	2	32501-
20	20Y-62-22860	BAND, BROWN, BROWN..... 绑带, 褐色	2	32501-
21	08034-00519	BAND..... 绑带	2	32501-
22	08034-00536	BAND..... 绑带	1	32501-
23	08034-00519	BAND..... 绑带	2	32501-

FIG. K1110-15B1 FLOOR FRAME (ATTACHMENT PPC LINE) (PPC) (LOADER) (# 32501-)
地板架(附加PPC油路)(装载)

FIG NO. :K1110-15B1

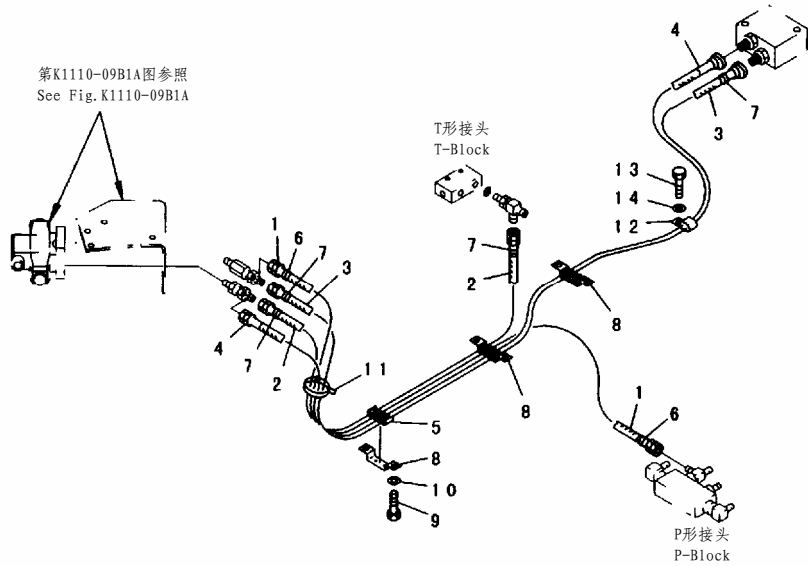

PWB8668

INDEX	PART NO.	DESCRIPTION	Q' TY	SERIAL NO.
1	20Y-62-23370	HOSE, 1200MM.....软管1200MM	1	32501-
2	20Y-62-23380	HOSE.....软管	1	32501-
3	20Y-62-23410	HOSE, 1950MM.....软管1950MM	1	32501-
4	20Y-62-23570	HOSE, 1900MM.....软管1900MM	1	32501-
5	20Y-62-22170	CLAMP.....卡箍	3	32501-
6	20Y-62-22790	BAND, RED.....绑带, 红色	2	32501-
7	20Y-62-22810	BAND, YELLOW.....绑带, 黄色	4	32501-
8	20Y-62-22180	CLAMP.....卡箍	3	32501-
9	01010-81016	BOLT.....螺栓	6	32501-
10	01643-31032	WASHER.....垫圈	6	32501-
11	08034-00536	BAND.....绑带	1	32501-
12	21T-72-23270	CLIP.....管夹	1	32501-
13	01010-81225	BOLT.....螺栓	1	32501-
14	01643-31032	WASHER.....垫圈	1	32501-

FIG. K1110-16B1 FLOOR FRAME (SOLENOID VALVE) (#32501-)
地板架(电磁阀)

FIG NO. :K1110-16B1

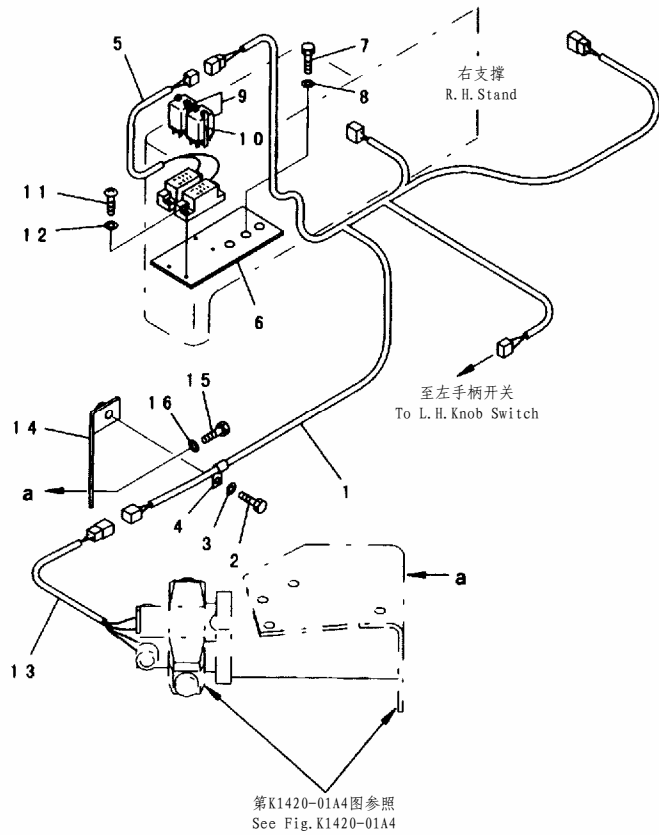

PDB3196

INDEX	PART NO.	DESCRIPTION	Q' TY	SERIAL NO.
1	208-06-61210	WIRING HARNESS.....线束	1	32501-
	08020-00000	. DIODE.....二级管	2	32501-
2	01010-81025	BOLT.....螺栓	1	32501-
3	01643-31232	WASHER.....垫圈	1	32501-
4	08036-01014	CLIP.....管夹	1	32501-
5	208-06-67230	WIRING HARNESS.....线束	1	32501-
6	208-06-67310	PLATE.....板	1	32501-
7	01010-81020	BOLT.....螺栓	2	32501-
8	01643-31032	WASHER.....垫圈	2	32501-
9	20K-06-11260	RELAY.....继电器	2	32501-
10	20K-06-11280	SPRING.....弹簧	4	32501-
11	01220-40412	SCREW.....螺钉	4	32501-
12	01641-20405	WASHER.....垫圈	4	32501-
13	208-06-61220	WIRING HARNESS.....线束	1	32501-
14	208-06-61240	BRACKET.....支架	1	32501-
15	01010-81225	BOLT.....螺栓	2	32501-
	01010-81230	BOLT.....螺栓	1	32501-
16	01643-31232	WASHER.....垫圈	1	32501-

FIG. K1120-01A1 FLOOR MOUNT (# 32501-)
地板架安装

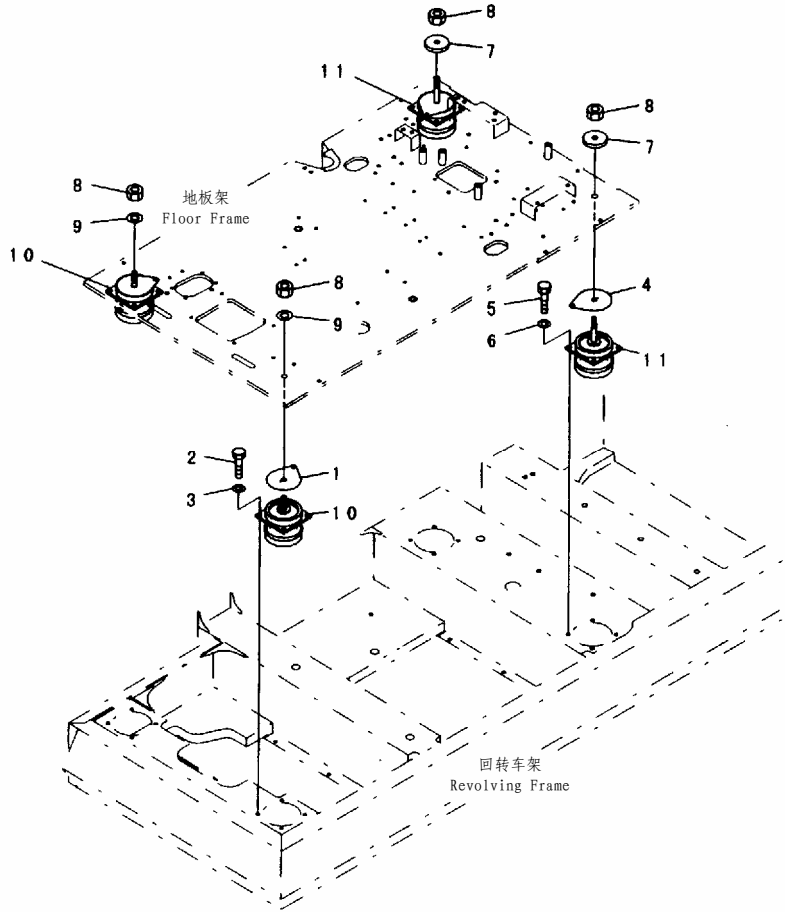

PWB7462

FIG NO. :K1120-01A1

INDEX	PART NO.	DESCRIPTION	Q' TY	SERIAL NO.
1	207-54-65130	SPACER.....隔套	2	32501-
2	01010-81035	BOLT.....螺栓	8	32501-
3	01643-31032	WASHER.....垫圈	8	32501-
4	207-54-65130	SPACER.....隔套	2	32501-
5	01010-81035	BOLT.....螺栓	8	32501-
6	01643-31032	WASHER.....垫圈	8	32501-
7	21T-27-71220	HOLDER.....挡圈	2	32501-
8	01580-11613	NUT.....螺母	4	32501-
9	01643-31645	WASHER.....垫圈	2	32501-
10	20Y-54-39870	CUSHION.....缓冲垫	2	32501-
11	20Y-54-39880	CUSHION.....缓冲垫	2	32501-

FIG. K1420-01A3B PPC TRAVEL LINE (1 ACTUATOR) (KIT) (#32501-)
 PPC行走管路(1路备用)(组件)

FIG NO. :K1420-01A3B

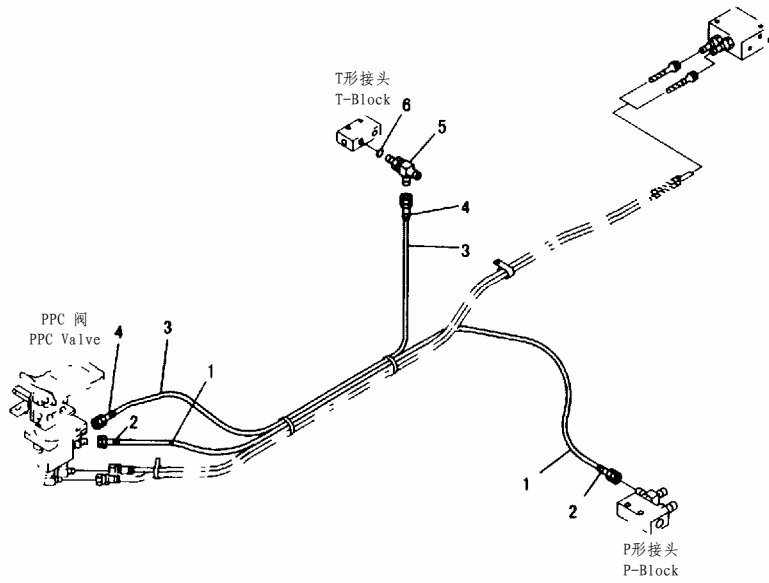

PWL0893

INDEX	PART NO.	DESCRIPTION	Q' TY	SERIAL NO.
1	203-62-52350	HOSE, 1200MM..... 软管1200MM	1	32501-
2	20Y-62-22790	BAND, RED, RED..... 绑带, 红色	2	32501-
3	203-62-52340	HOSE, 1000MM..... 软管1000MM	1	32501-
4	20Y-62-22810	BAND, YELLOW, YELLOW..... 绑带, 黄色	2	32501-
5	208-62-17550	ELBOW..... 接头	1	32501-
6	07002-11423	O-RING..... O形圈	1	32501-

PPC工作油路(管夹)

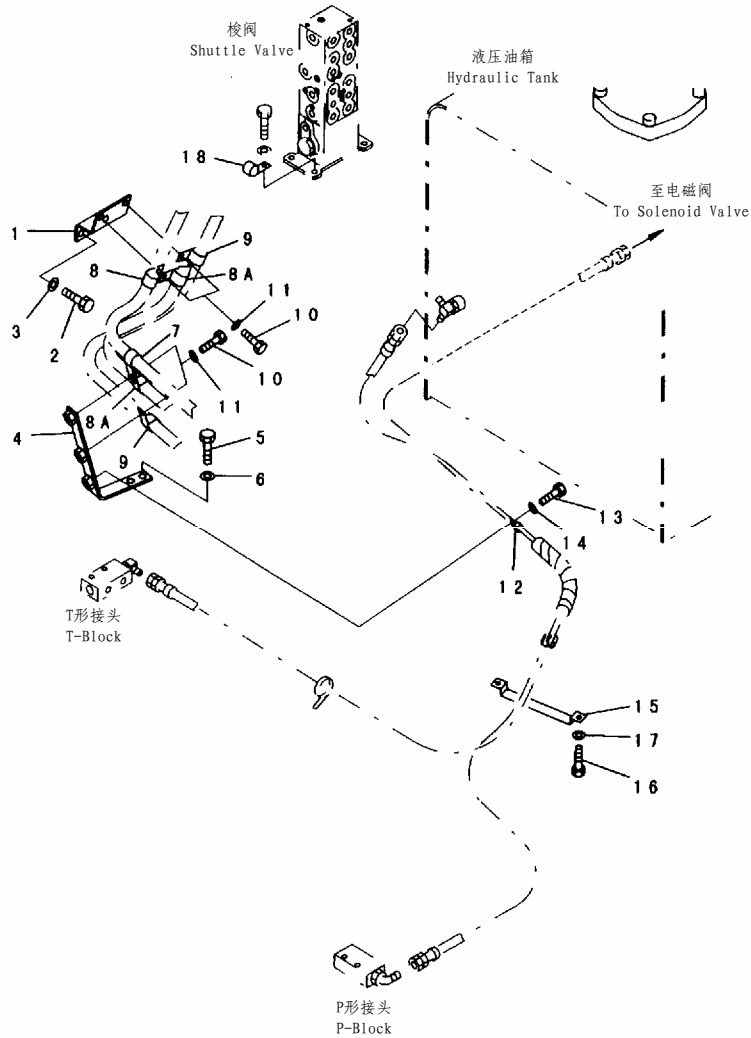

PWB7589

INDEX	PART NO.	DESCRIPTION	Q' TY	SERIAL NO.
1	207-62-62220	PLATE.....板	1	32501-
2	01010-81230	BOLT.....螺栓	2	32501-
3	01643-31232	WASHER.....垫圈	2	32501-
4	207-62-62261	PLATE.....板	1	32501-
5	01010-81230	BOLT.....螺栓	2	32501-
6	01643-31232	WASHER.....垫圈	2	32501-
7	208-06-19170	CLIP.....管夹	1	32546-
	04434-52712	CLIP.....管夹	1	32501-32545
8	113-89-97950	CLIP.....管夹	1	32546-
	04434-53412	CLIP.....管夹	1	32501-32545
9	113-899-7950	CLIP.....管夹	2	32501-
10	01010-81230	BOLT.....螺栓	4	32501-
11	01643-31232	WASHER.....垫圈	4	32501-
12	04434-51512	CLIP.....管夹	1	32501-
13	01010-81230	BOLT.....螺栓	1	32501-
14	01643-31232	WASHER.....垫圈	1	32501-
15	207-62-61770	CLAMP.....卡箍	1	32501-
16	01010-81230	BOLT.....螺栓	2	32501-
17	01643-31232	WASHER.....垫圈	2	32501-
18	04434-51510	CLIP.....管夹	1	32501-

FIG. K1540-01A0A ATTACHMENT PPC LINE (PPC) (1 ACTUATOR) (#32501-)
 附加PPC油路(1路备用)

FIG NO. :K1540-01A0A

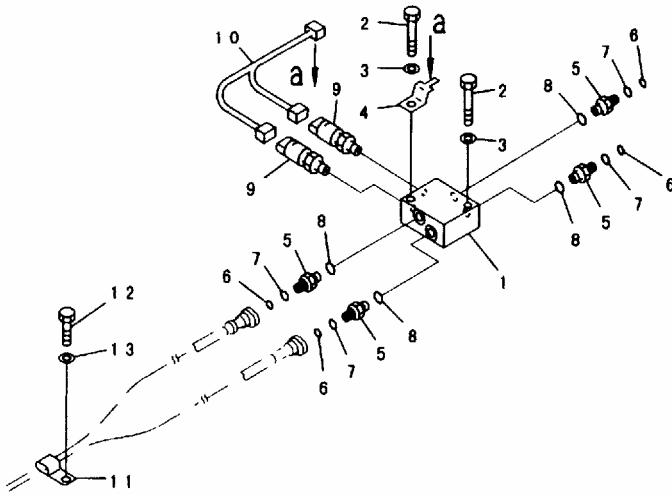

PWB8462

INDEX	PART NO.	DESCRIPTION	Q' TY	SERIAL NO.
1	20Y-62-22220	BLOCK..... 接头	1	32501-
2	01010-81065	BOLT..... 螺栓	2	32501-
3	01643-31032	WASHER..... 垫圈	2	32501-
4	08053-01512	CLIP..... 管夹	1	32501-
5	20Y-62-16630	NIPPLE..... 接头	4	32501-
6	201-60-11390	O-RING..... 0形圈	1	32501-
7	20Y-62-19560	O-RING..... 0形圈	1	32501-
8	07002-01423	O-RING..... 0形圈	4	32501-
9	206-06-61130	SWITCH..... 开关	2	32501-
	20Y-06-21710	SWITCH..... 开关	2	
10	20Y-06-21330	WIRING HARNESS..... 线束	1	32501-
11	21T-72-23270	CLIP..... 管夹	1	32501-
12	01010-81225	BOLT..... 螺栓	1	32501-
13	01643-31232	WASHER..... 垫圈	1	32501-

FIG. K1540-01A1A ATTACHMENT PPC LINE (PPC) (2 ACTUATOR) (#32501-)
 附加PPC油路 (2路备用)

FIG NO. :K1540-01A1A

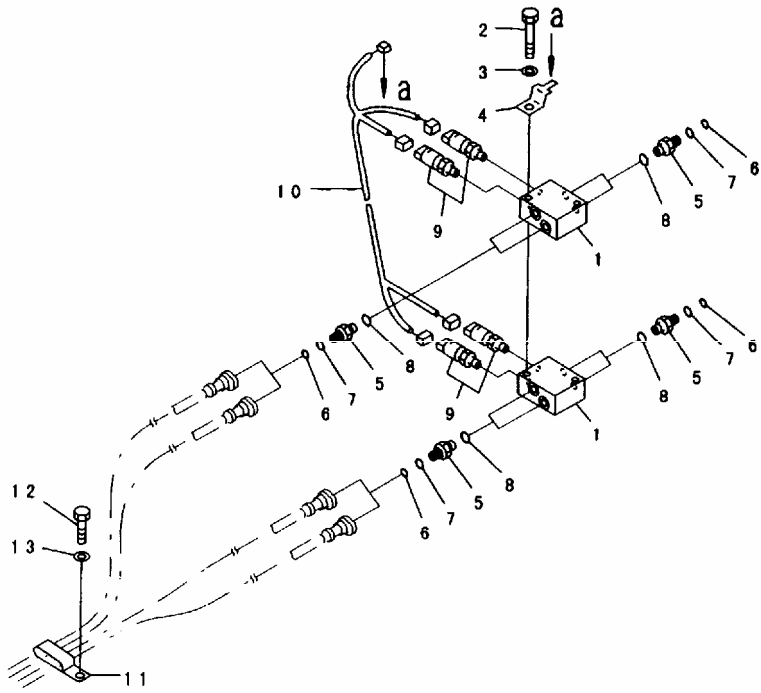

PWB8463

INDEX	PART NO.	DESCRIPTION	Q' TY	SERIAL NO.
1	20Y-62-22220	BLOCK..... 接头	2	32501-
2	01010-81010	BOLT..... 螺栓	2	32501-
3	01643-31032	WASHER..... 垫圈	2	32501-
4	08053-01512	CLIP..... 管夹	1	32501-
5	20Y-62-16630	NIPPLE..... 接头	8	32501-
6	201-60-11390	O-RING..... O形圈	1	32501-
7	20Y-62-19560	O-RING..... O形圈	1	32501-
8	07002-01423	O-RING..... O形圈	8	32501-
9	206-06-61130	SWITCH..... 开关	4	32501-
	20Y-06-21710	SWITCH..... 开关	4	
10	20Y-06-22430	WIRING HARNESS..... 线束	1	32501-
11	203-62-58470	CLIP..... 管夹	1	32501-
12	01010-81225	BOLT..... 螺栓	1	32501-
13	01643-31232	WASHER..... 垫圈	1	32501-

FIG. K1540-01A2A ATTACHMENT PPC LINE (PPC) (1 ACTUATOR) (WITHOUT SENSOR) (#32501-)
 附加PPC油路(1路备用)(无传感器)

FIG NO. :K1540-01A2A

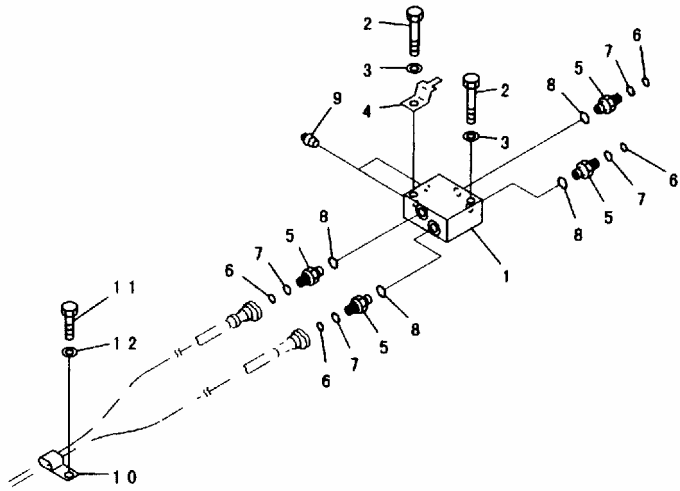

PWB6464

INDEX	PART NO.	DESCRIPTION	Q' TY	SERIAL NO.
1	20Y-62-22220	BLOCK..... 接头	1	32501-
2	01010-81065	BOLT..... 螺栓	2	32501-
3	01643-31032	WASHER..... 垫圈	2	32501-
4	08053-01512	CLIP..... 管夹	1	32501-
5	20Y-62-16630	NIPPLE..... 接头	4	32501-
6	201-60-11390	O-RING..... O形圈	1	32501-
7	20Y-62-19560	O-RING..... O形圈	1	32501-
8	07002-01423	O-RING..... O形圈	4	32501-
9	07042-30108	PLUG..... 堵塞	2	32501-
10	21T-72-23270	CLIP..... 管夹	1	32501-
11	01010-81225	BOLT..... 螺栓	1	32501-
12	01643-31232	WASHER..... 垫圈	1	32501-

FIG. K1540-01A3 ATTACHMENT LINE (PPC) (1 ACTUATOR) (KIT) (#32501-)
 备用管路(PPC)(1路备用)(组件)

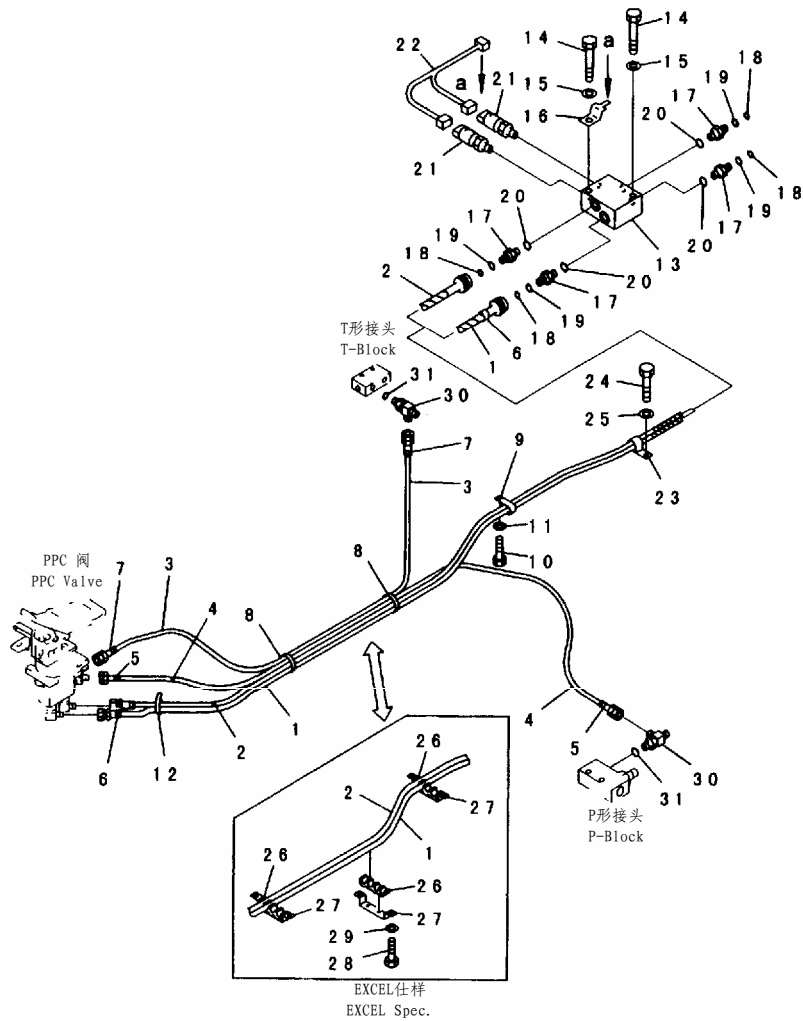

PWL0894

FIG NO. :K1540-01A3

INDEX	PART NO.	DESCRIPTION	Q' TY	SERIAL NO.
1	20Y-62-23412	HOSE, 1950MM..... 软管1950MM	1	32501-
2	20Y-62-23572	HOSE, 1900MM..... 软管1900MM	1	32501-
3	203-62-52340	HOSE, 1000MM..... 软管1000MM	1	32501-
4	203-62-52350	HOSE, 1200MM..... 软管1200MM	1	32501-
5	20Y-62-22790	BAND, RED, RED..... 绑带, 红色	2	32501-
6	20Y-62-22810	BAND, YELLOW, YELLOW..... 绑带, 黄色	2	32501-
7	20Y-62-22820	BAND, BLUE, BLUE..... 绑带, 蓝色	2	32501-
8	08034-00519	BAND..... 绑带	2	32501-
9	04434-52711	CLIP..... 管夹	1	32501-
10	01010-81016	BOLT..... 螺栓	1	32501-
11	01643-31032	WASHER..... 垫圈	1	32501-
12	08034-00536	BAND..... 绑带	1	32501-
13	20Y-62-22220	BLOCK..... 接头	1	32501-
14	01010-81065	BOLT..... 螺栓	2	32501-
15	01643-31032	WASHER..... 垫圈	2	32501-
16	08053-01512	CLIP..... 管夹	1	32501-
17	20Y-62-16630	NIPPLE..... 接头	4	32501-
18	201-60-11390	O-RING..... O形圈	1	32501-
19	20Y-62-19560	O-RING..... O形圈	1	32501-
20	07002-01423	O-RING..... O形圈	4	32501-
21	206-06-61130	SWITCH..... 开关	2	32501-
22	20Y-06-21330	WIRING HARNESS..... 线束	1	32501-
23	21T-72-23270	CLIP..... 管夹	1	32501-
24	01010-81225	BOLT..... 螺栓	1	32501-
25	01643-31232	WASHER..... 垫圈	1	32501-
26	20Y-62-22170	CLAMP..... 卡箍	3	32501-
27	20Y-62-22180	CLAMP..... 卡箍	3	32501-
28	01010-81016	BOLT..... 螺栓	6	32501-
29	01643-31032	WASHER..... 垫圈	6	32501-
30	208-62-17550	ELBOW..... 接头	2	32501-
31	07002-11423	O-RING..... O形圈	2	

FIG. K1730-01A1 SWITCH (MODEL SELECTION CONNECTOR)
 开关 (模式选择接头)

FIG NO. :K1730-01A1

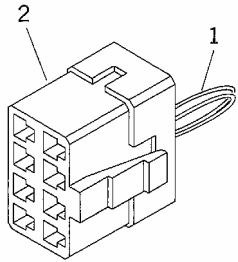

INDEX	PART NO.	DESCRIPTION	Q' TY	SERIAL NO.
1	208-06-61410	SWITCH.....开关	1	32501-
	208-06-61140	SWITCH.....开关	1	
2	08056-10881	.CONNECTOR.....接头	1	32501-

FIG. K1740-01A0A GARNISH COVER (#32501-)
装饰盖

FIG NO. :K1740-01A0A

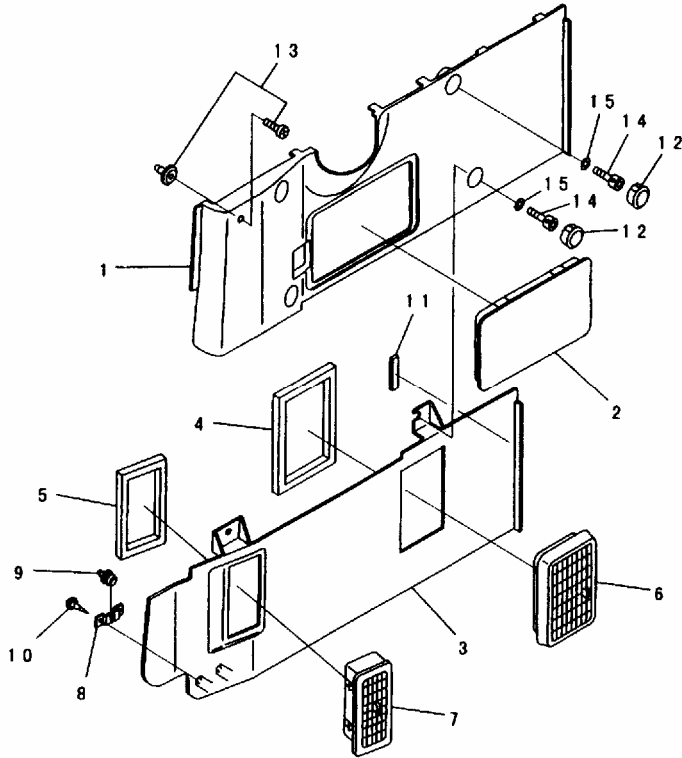

PEB5171

INDEX	PART NO.	DESCRIPTION	Q' TY	SERIAL NO.
1	20Y-54-36752	COVER..... 盖	1	32501-
2	20Y-54-36771	COVER..... 盖	1	32501-
3	20Y-54-36882	COVER..... 盖	1	32501-
4	20Y-54-36971	PACKING..... 密封圈	1	32501-
5	20Y-54-36981	PACKING..... 密封圈	1	32501-
6	20Y-979-3360	GRILLE..... 格栅	1	32501-
7	20Y-979-2171	GRILLE..... 格栅	1	32501-
	□20Y-979-2170	GRILLE..... 格栅	1	
8	20Y-54-36891	PLATE..... 板	3	32501-
9	20Y-54-36721	CLIP..... 管夹	3	32501-
10	01370-00412	SCREW..... 螺钉	6	32501-
11	20Y-54-37630	SHEET..... 垫片	1	32501-
12	20Y-54-36470	CAP..... 盖	4	32501-
13	20Y-54-36791	RIVET..... 铆钉	1	32501-
14	01252-70620	BOLT..... 螺栓	4	32501-
	01252-40620	BOLT..... 螺栓	4	
15	209-72-12230	WASHER..... 垫圈	4	32501-

GUARD
护板

FIG. M1110-01A0 HOOD
护罩

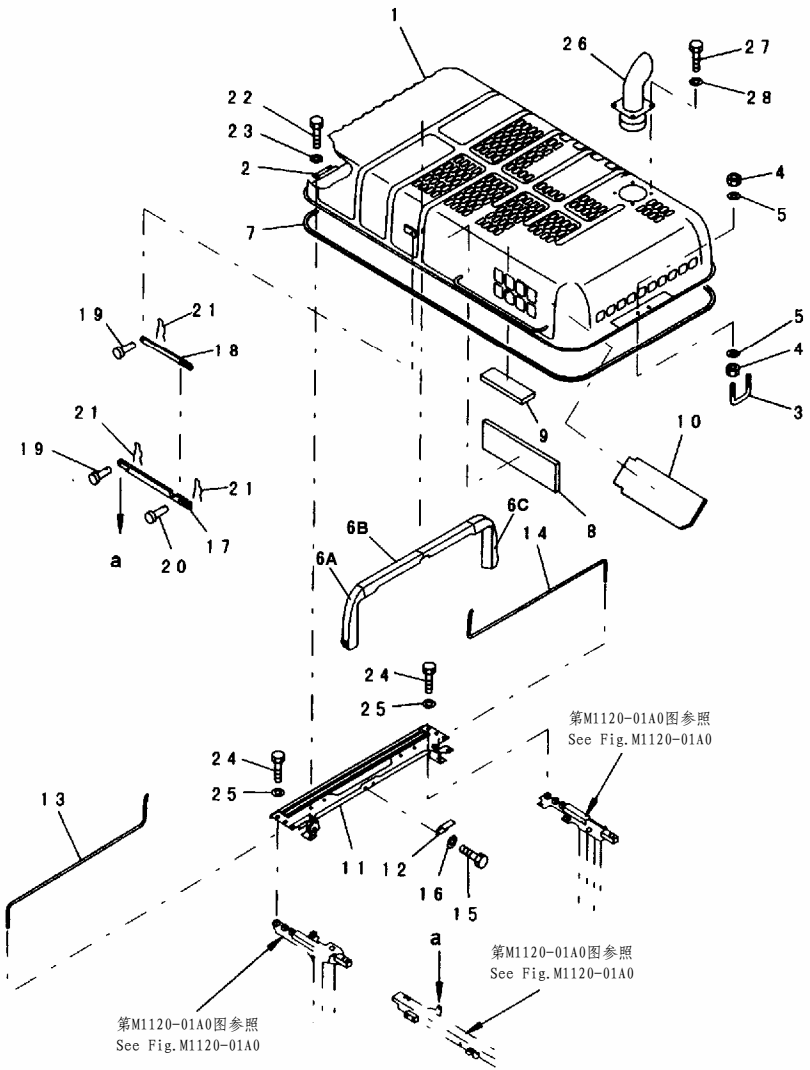

第M1120-01A0图参照
See Fig.M1120-01A0

第M1120-01A0图参照
See Fig.M1120-01A0

第M1120-01A0图参照
See Fig.M1120-01A0

PAB1506

FIG NO. :M1110-01A0

INDEX	PART NO.	DESCRIPTION	Q' TY	SERIAL NO.
1	208-54-62111	HOOD.....护罩	1	32501-
2	20Y-54-27123	HINGE.....(WELDED).....铰链(焊接件)	2	32501-
3	207-54-61270	U-BOLT.....U形螺栓	1	32501-
4	01580-11613	NUT.....螺母	4	32501-
5	01643-31645	WASHER.....垫圈	4	32501-
6A	208-54-62260	SHEET.....垫片	1	32501-
6B	208-54-62270	SHEET.....垫片	2	32501-
6C	208-54-62280	SHEET.....垫片	1	32501-
	◆208-54-62121	SHEET.....垫片	1	
7	207-54-62131	SEAL.....密封垫	1	32501-
	207-54-62130	SEAL.....密封垫	1	
8	208-54-62220	SHEET.....垫片	1	32501-
9	207-54-62431	SHEET.....垫片	1	32501-
10	208-54-62190	SHEET.....垫片	1	32501-
11	208-54-62171	FRAME.....车架	1	32501-
12	20Y-54-27360	BRACKET.....支架	1	32501-
13	207-54-62150	SPRING.....弹簧	1	32501-
14	207-54-62160	SPRING.....弹簧	1	32501-
15	01010-81230	BOLT.....螺栓	2	32501-
16	01643-31232	WASHER.....垫圈	2	32501-
17	207-54-62140	STAY.....支架	1	32501-
18	20Y-54-27290	STAY.....支架	1	32501-
19	04205-31230	PIN.....销	2	32501-
20	04205-31238	PIN.....销	1	32501-
21	04052-01253	PIN.....销	3	32501-
22	01010-81230	BOLT.....螺栓	4	32501-
23	01643-31232	WASHER.....垫圈	4	32501-
24	01010-81230	BOLT.....螺栓	8	32501-
25	01643-31232	WASHER.....垫圈	8	32501-
26	207-01-32111	PIPE.....硬管	1	32501-
27	01010-81230	BOLT.....螺栓	4	32501-
28	124-54-26540	WASHER.....垫圈	4	32501-

FIG. M1120-01A0A FRAME (MACHINE CAB) (#32501-)
 支架 (机罩)

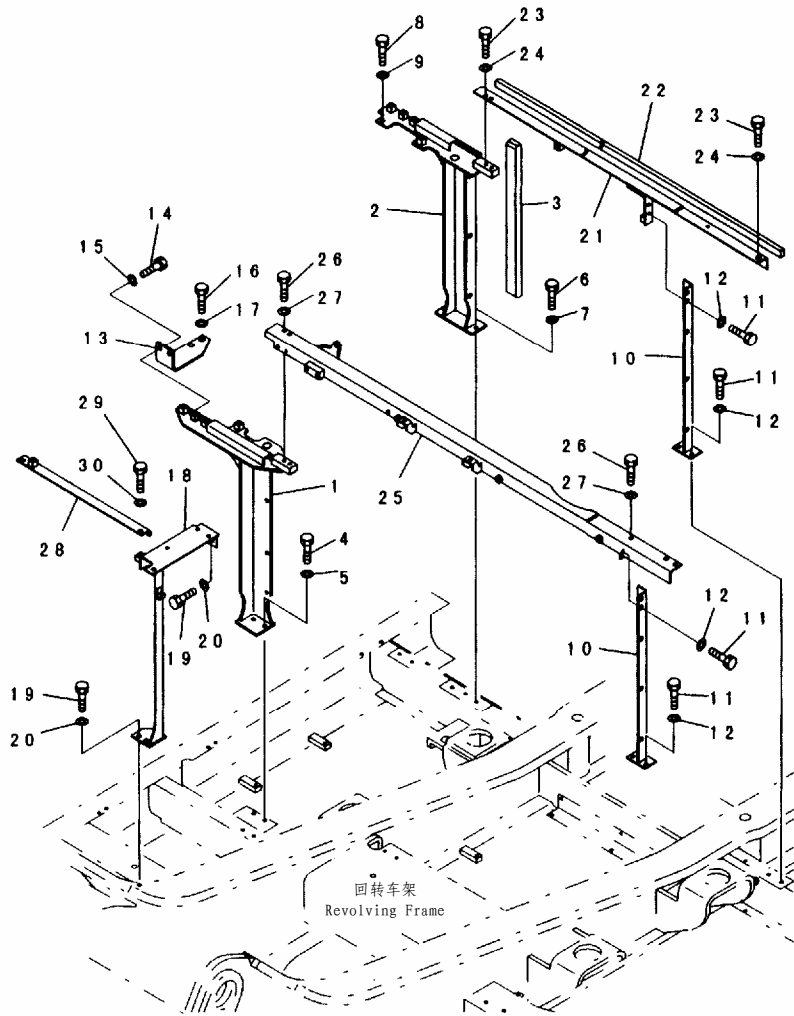

PWL1435

FIG NO. :M1120-01A0A

INDEX	PART NO.	DESCRIPTION	Q' TY	SERIAL NO.
1	208-54-61511	FRAME..... 车架	1	32501-
2	208-54-61521	FRAME..... 车架	1	32501-
3	207-54-61590	SHEET..... 垫片	1	32501-
4	01010-81235	BOLT..... 螺栓	2	32501-
5	01643-31232	WASHER..... 垫圈	2	32501-
6	01010-81235	BOLT..... 螺栓	2	32501-
7	01643-31232	WASHER..... 垫圈	2	32501-
8	01010-81235	BOLT..... 螺栓	1	32501-
9	01643-31232	WASHER..... 垫圈	1	32501-
10	207-54-61531	FRAME..... 车架	2	32501-
11	01010-81230	BOLT..... 螺栓	8	32501-
12	01643-31232	WASHER..... 垫圈	8	32501-
13	208-54-61540	BRACKET..... 支架	1	32501-
14	01010-81230	BOLT..... 螺栓	2	32501-
15	01643-31232	WASHER..... 垫圈	2	32501-
16	01010-81230	BOLT..... 螺栓	2	32501-
17	175-54-34170	WASHER..... 垫圈	2	32501-
18	208-54-61551	FRAME..... 车架	1	32501-
19	01010-81230	BOLT..... 螺栓	4	32501-
20	01643-31232	WASHER..... 垫圈	4	32501-
21	208-54-61562	FRAME..... 车架	1	32501-
22	207-54-61580	SHEET..... 垫片	1	32501-
23	01010-81230	BOLT..... 螺栓	3	32501-
24	01643-31232	WASHER..... 垫圈	3	32501-
25	208-54-61571	FRAME..... 车架	1	32501-
26	01010-81230	BOLT..... 螺栓	3	32501-
27	01643-31232	WASHER..... 垫圈	3	32501-
28	207-54-61610	FRAME..... 车架	1	32501-
29	01010-81230	BOLT..... 螺栓	2	32501-
30	01643-31232	WASHER..... 垫圈	2	32501-

FIG. M1130-01A0B LEFT SIDE DOOR (MACHINE CAB) (#32501-)
左门(驾驶室)

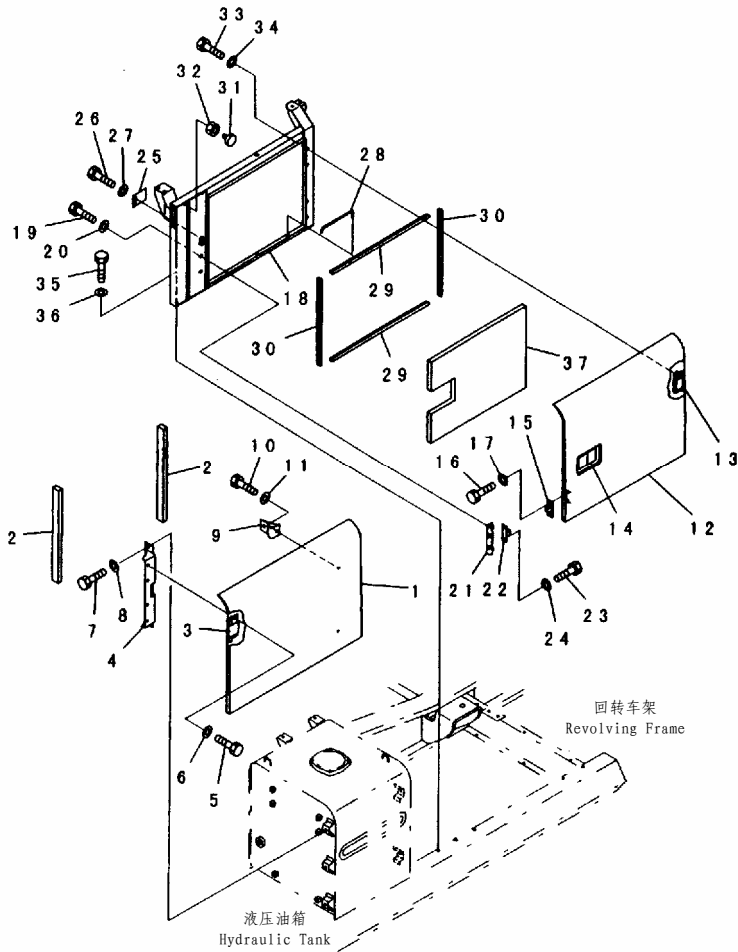

PWL1437

FIG NO. :M1130-01A0B

INDEX	PART NO.	DESCRIPTION	Q' TY	SERIAL NO.
1	208-54-61111	COVER..... 盖	1	32501-
2	207-54-61160	SHEET..... 垫片	2	32501-
3	21K-54-22460	HINGE..... (WELDED)..... 铰链(焊接)	2	32501-
4	207-54-61171	BRACKET..... 支架	1	32501-
5	01010-81230	BOLT..... 螺栓	4	32501-
6	01643-31232	WASHER..... 垫圈	4	32501-
7	01010-81230	BOLT..... 螺栓	3	32501-
8	01643-31232	WASHER..... 垫圈	3	32501-
9	207-54-61181	PLATE..... 板	2	32501-
10	01010-81230	BOLT..... 螺栓	4	32501-
11	01643-31232	WASHER..... 垫圈	4	32501-
12	207-54-61153	COVER..... 盖	1	32501-
13	207-54-61870	HINGE..... (WELDED)..... 铰链(焊接)	2	32501-
14	198-54-41982	LOCK ASS'Y..... (WELDED)..... 锁总成(焊接)	1	32501-
15	205-54-53550	DOVE TAIL..... 燕尾槽	1	32501-
16	01010-80612	BOLT..... 螺栓	2	32501-
17	01643-30623	WASHER..... 垫圈	2	32501-
18	208-54-61133	FRAME, L. H..... 左车架	1	32501-
19	01010-81230	BOLT..... 螺栓	2	32501-
20	01643-31232	WASHER..... 垫圈	2	32501-
21	20Y-54-28170	BRACKET..... 支架	1	32501-
22	205-54-51970	DOVE TAIL..... 燕尾槽	1	32501-
23	01010-80616	BOLT..... 螺栓	2	32501-
24	01643-30623	WASHER..... 垫圈	2	32501-
25	20Y-54-28182	PLATE..... 板	1	32501-
26	01010-81230	BOLT..... 螺栓	2	32501-
27	01643-31232	WASHER..... 垫圈	2	32501-
28	20Y-54-29232	BAR..... 杆	1	32501-
29	20Y-54-29251	SEAL..... 密封垫	2	32501-
30	20Y-54-29261	SEAL..... 密封垫	2	32501-
31	20Y-54-11611	STOPPER..... 止动块	2	32501-
32	01580-11008	NUT..... 螺母	2	32501-
33	01010-81230	BOLT..... 螺栓	4	32501-
34	01643-31232	WASHER..... 垫圈	4	32501-
35	01010-81230	BOLT..... 螺栓	5	32501-
36	01643-31232	WASHER..... 垫圈	5	32501-
37	20Y-54-28261	SHEET..... 垫片	1	32501-

FIG. M1140-01A0B RIGHT SIDE DOOR (MACHINE CAB) (#32501-)
右门(驾驶室)

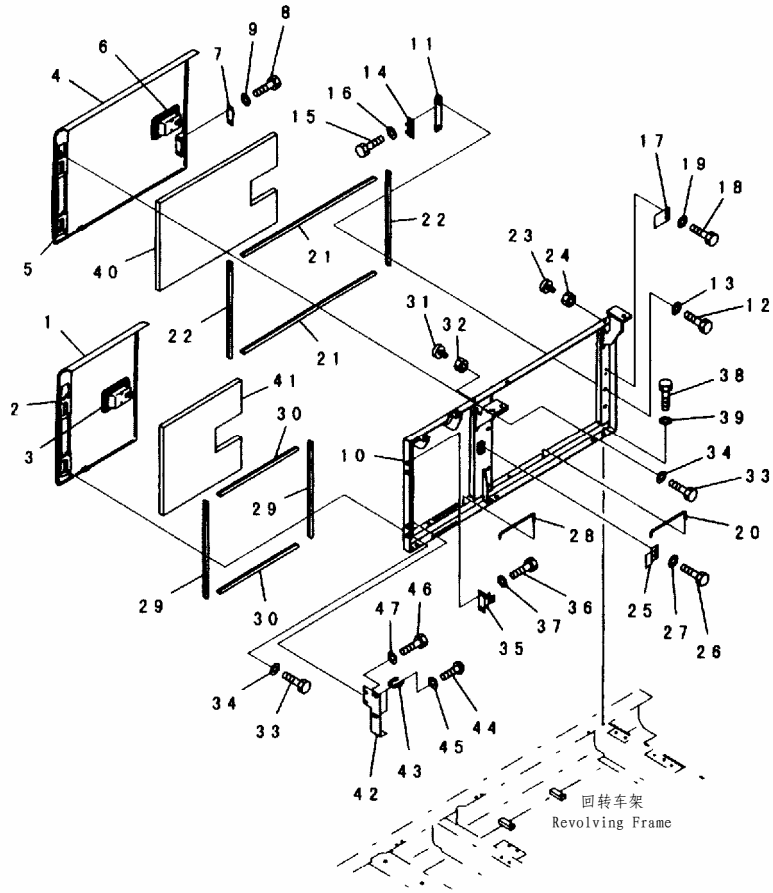

PWL1439

FIG NO. :M1140-01A0B

INDEX	PART NO.	DESCRIPTION	Q'TY	SERIAL NO.
1	207-54-61212	COVER..... 盖	1	32501-
2	207-54-61870	HINGE..... (WELDED)..... 铰链(焊接)	2	32501-
3	198-54-41982	LOCK ASS'Y..... (WELDED)..... 锁总成(焊接)	1	32501-
4	207-54-61153	COVER..... 盖	1	32501-
5	207-54-61870	HINGE..... (WELDED)..... 铰链(焊接)	2	32501-
6	198-54-41982	LOCK ASS'Y..... (WELDED)..... 锁总成(焊接)	1	32501-
7	205-54-53550	DOVE TAIL..... 燕尾槽	1	32501-
8	01010-80612	BOLT..... 螺栓	2	32501-
9	01643-30623	WASHER..... 垫圈	2	32501-
10	208-54-61233	FRAME, R. H..... 右车架	1	32501-
11	20Y-54-28170	BRACKET..... 支架	1	32501-
12	01010-81230	BOLT..... 螺栓	2	32501-
13	01643-31232	WASHER..... 垫圈	2	32501-
14	205-54-51970	DOVE TAIL..... 燕尾槽	1	32501-
15	01010-80616	BOLT..... 螺栓	2	32501-
16	01643-30623	WASHER..... 垫圈	2	32501-
17	20Y-54-28182	PLATE..... 板	1	32501-
18	01010-81230	BOLT..... 螺栓	2	32501-
19	01643-31232	WASHER..... 垫圈	2	32501-
20	20Y-54-29232	BAR..... 杆	1	32501-
21	20Y-54-29251	SEAL..... 密封垫	2	32501-
22	20Y-54-29261	SEAL..... 密封垫	2	32501-
23	20Y-54-11611	STOPPER..... 止动块	1	32501-
24	01580-11008	NUT..... 螺母	1	32501-
25	207-54-61141	PLATE..... 板	1	32501-
26	01010-81225	BOLT..... 螺栓	2	32501-
27	01643-51232	WASHER..... 垫圈	2	32501-
28	20Y-54-29232	BAR..... 杆	1	32501-
29	20Y-54-29261	SEAL..... 密封垫	2	32501-
30	207-54-61260	SEAL..... 密封垫	2	32501-
31	20Y-54-11611	STOPPER..... 止动块	1	32501-
32	01580-11008	NUT..... 螺母	1	32501-
33	01010-81230	BOLT..... 螺栓	8	32501-
34	01643-31232	WASHER..... 垫圈	8	32501-
35	20Y-54-12920	CLAMP..... 卡箍	1	32501-
36	01010-81025	BOLT..... 螺栓	2	32501-
37	01643-31032	WASHER..... 垫圈	2	32501-
38	01010-81230	BOLT..... 螺栓	6	32501-
39	01643-31232	WASHER..... 垫圈	6	32501-
40	20Y-54-28261	SHEET..... 垫片	1	32501-
41	207-54-61250	SHEET..... 垫片	1	32501-
42	207-54-61860	BRACKET..... 支架	1	32501-

FIG NO. :M1140-01A0B

INDEX	PART NO.	DESCRIPTION	Q' TY	SERIAL NO.
43	203-54-63230	CLAMP..... 卡箍	2	32501-
44	01220-40612	SCREW..... 螺钉	4	32501-
45	01641-20608	WASHER..... 垫圈	4	32501-
46	01010-81230	BOLT..... 螺栓	2	32501-
47	01643-31232	WASHER..... 垫圈	2	32501-

FIG. M1140-01A2B RIGHT SIDE DOOR (MACHINE CAB) (WITH HOLE) (#32501-)
右门(驾驶室)(带孔)

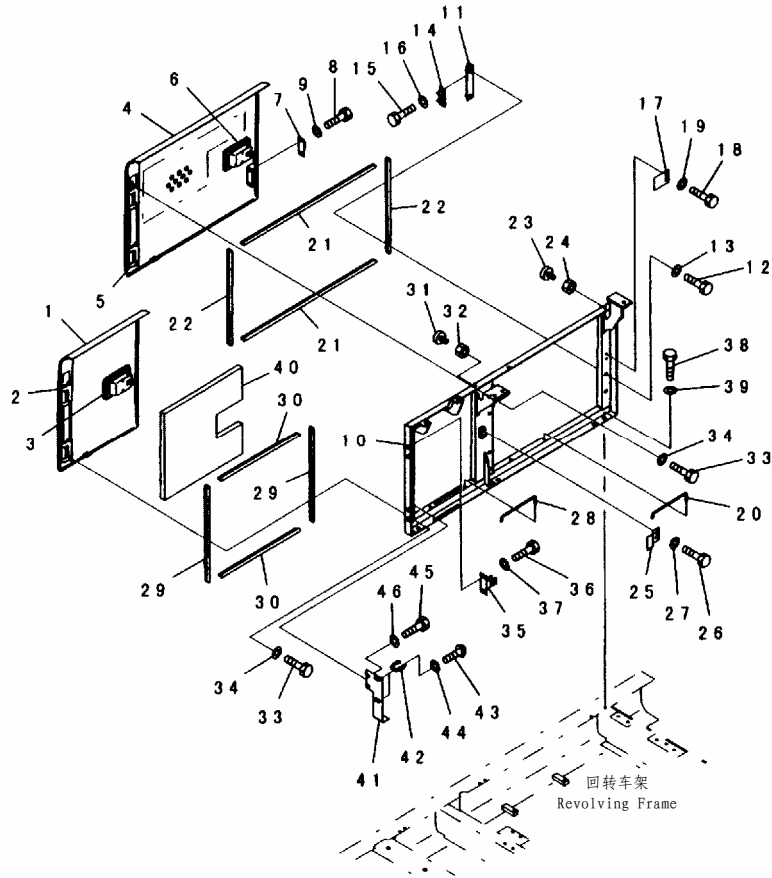

PWL1439

FIG NO. :M1140-01A2B

INDEX	PART NO.	DESCRIPTION	Q' TY	SERIAL NO.
1	207-54-61212	COVER..... 盖	1	32501-
2	207-54-61870	HINGE (WELDED) 铰链(焊接)	2	32501-
3	198-54-41982	LOCK ASS' Y..... (WELDED) ... 锁总成(焊接)	1	32501-
4	208-54-68462	COVER..... 盖	1	32501-
5	207-54-61870	HINGE (WELDED) 铰链(焊接)	2	32501-
6	198-54-41982	LOCK ASS' Y..... (WELDED) ... 锁总成(焊接)	1	32501-
7	205-54-53550	DOVE TAIL..... 燕尾槽	1	32501-
8	01010-80612	BOLT..... 螺栓	2	32501-
9	01643-30623	WASHER..... 垫圈	2	32501-
10	208-54-68262	FRAME, R. H..... 右车架	1	32501-
11	20Y-54-28170	BRACKET..... 支架	1	32501-
12	01010-81230	BOLT..... 螺栓	2	32501-
13	01643-31232	WASHER..... 垫圈	2	32501-
14	205-54-51970	DOVE TAIL..... 燕尾槽	1	32501-
15	01010-80616	BOLT..... 螺栓	2	32501-
16	01643-30623	WASHER..... 垫圈	2	32501-
17	20Y-54-28182	PLATE..... 板	1	32501-
18	01010-81230	BOLT..... 螺栓	2	32501-
19	01643-31232	WASHER..... 垫圈	2	32501-
20	20Y-54-29232	BAR..... 杆	1	32501-
21	20Y-54-29251	SEAL..... 密封垫	2	32501-
22	20Y-54-29261	SEAL..... 密封垫	2	32501-
23	20Y-54-11611	STOPPER..... 止动块	1	32501-
24	01580-11008	NUT..... 螺母	1	32501-
25	207-54-61141	PLATE..... 板	1	32501-
26	01010-81225	BOLT..... 螺栓	2	32501-
27	01643-51232	WASHER..... 垫圈	2	32501-
28	20Y-54-29232	BAR..... 杆	1	32501-
29	20Y-54-29261	SEAL..... 密封垫	2	32501-
30	207-54-61260	SEAL..... 密封垫	2	32501-
31	20Y-54-11611	STOPPER..... 止动块	1	32501-
32	01580-11008	NUT..... 螺母	1	32501-
33	01010-81230	BOLT..... 螺栓	8	32501-
34	01643-31232	WASHER..... 垫圈	8	32501-
35	20Y-54-12920	CLAMP..... 卡箍	1	32501-
36	01010-81025	BOLT..... 螺栓	2	32501-
37	01643-31032	WASHER..... 垫圈	2	32501-
38	01010-81230	BOLT..... 螺栓	6	32501-
39	01643-31232	WASHER..... 垫圈	6	32501-
40	207-54-61250	SHEET..... 垫片	1	32501-
41	207-54-61860	BRACKET..... 支架	1	32501-
42	203-54-63230	CLAMP..... 卡箍	2	32501-

FIG NO. :M1140-01A2B

INDEX	PART NO.	DESCRIPTION	Q' TY	SERIAL NO.
43	01220-40612	SCREW..... 螺钉	4	32501-
44	01641-20608	WASHER..... 垫圈	4	32501-
45	01010-81230	BOLT..... 螺栓	2	32501-
46	01643-31232	WASHER..... 垫圈	2	32501-

FIG. M1140-01A1B RIGHT SIDE DOOR (MACHINE CAB) (WITH HOLE) (OPT)
右门(驾驶室)(带孔)(选装用)

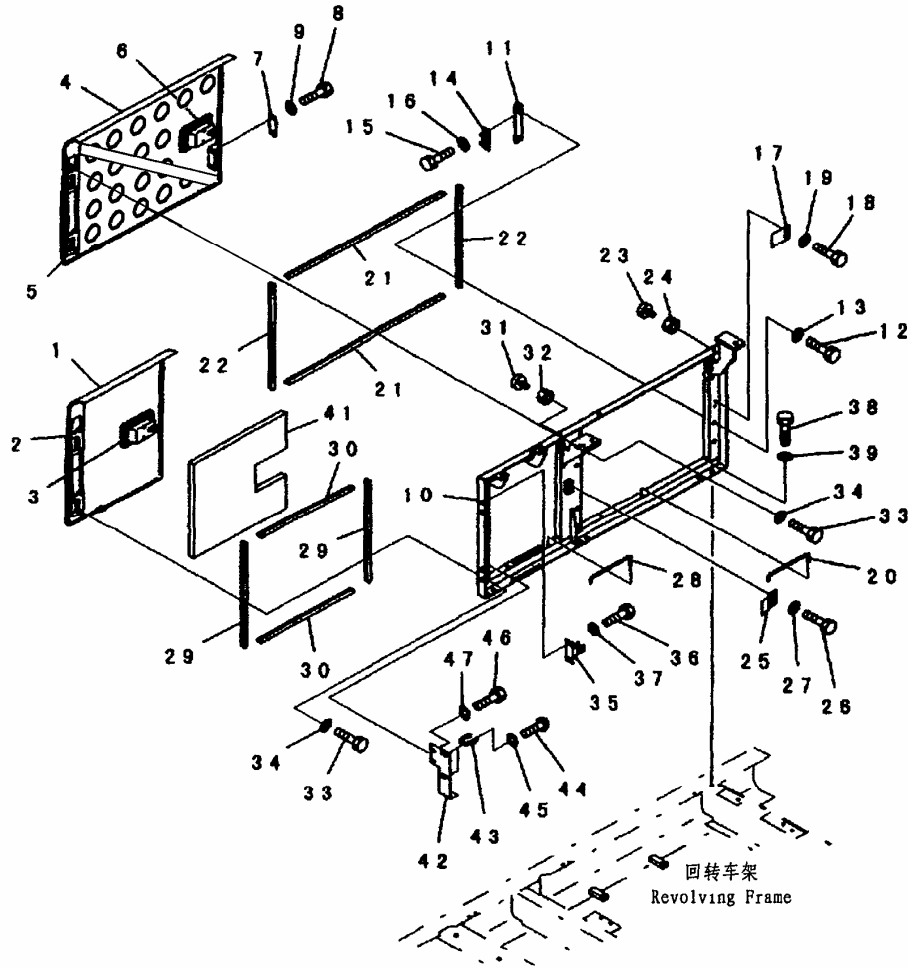

PWL1439

FIG NO. :M1140-01A0B

INDEX	PART NO.	DESCRIPTION	Q' TY	SERIAL NO.
1	207-54-61212	COVER..... 盖	1	32501-
2	207-54-61870	HINGE..... (WELDED)..... 铰链(焊接)	2	32501-
3	198-54-41982	LOCK ASS'Y..... (WELDED)..... 锁总成(焊接)	1	32501-
4	207-54-D1152	COVER..... 盖	1	32908-
5	207-54-61870	HINGE..... (WELDED)..... 铰链(焊接)	2	32501-
6	198-54-41982	LOCK ASS'Y..... (WELDED)..... 锁总成(焊接)	1	32501-
7	205-54-53550	DOVE TAIL..... 燕尾槽	1	32501-
8	01010-80612	BOLT..... 螺栓	2	32501-
9	01643-30623	WASHER..... 垫圈	2	32501-
10	208-54-61233	FRAME, R. H..... 右车架	1	32501-
11	20Y-54-28170	BRACKET..... 支架	1	32501-
12	01010-81230	BOLT..... 螺栓	2	32501-
13	01643-31232	WASHER..... 垫圈	2	32501-
14	205-54-51970	DOVE TAIL..... 燕尾槽	1	32501-
15	01010-80616	BOLT..... 螺栓	2	32501-
16	01643-30623	WASHER..... 垫圈	2	32501-
17	20Y-54-28182	PLATE..... 板	1	32501-
18	01010-81230	BOLT..... 螺栓	2	32501-
19	01643-31232	WASHER..... 垫圈	2	32501-
20	20Y-54-29232	BAR..... 杆	1	32501-
21	20Y-54-29251	SEAL..... 密封垫	2	32501-
22	20Y-54-29261	SEAL..... 密封垫	2	32501-
23	20Y-54-11611	STOPPER..... 止动块	1	32501-
24	01580-11008	NUT..... 螺母	1	32501-
25	207-54-61141	PLATE..... 板	1	32501-
26	01010-81225	BOLT..... 螺栓	2	32501-
27	01643-51232	WASHER..... 垫圈	2	32501-
28	20Y-54-29232	BAR..... 杆	1	32501-
29	20Y-54-29261	SEAL..... 密封垫	2	32501-
30	207-54-61260	SEAL..... 密封垫	2	32501-
31	20Y-54-11611	STOPPER..... 止动块	1	32501-
32	01580-11008	NUT..... 螺母	1	32501-
33	01010-81230	BOLT..... 螺栓	8	32501-
34	01643-31232	WASHER..... 垫圈	8	32501-
35	20Y-54-12920	CLAMP..... 卡箍	1	32501-
36	01010-81025	BOLT..... 螺栓	2	32501-
37	01643-31032	WASHER..... 垫圈	2	32501-
38	01010-81230	BOLT..... 螺栓	6	32501-
39	01643-31232	WASHER..... 垫圈	6	32501-
41	207-54-61250	SHEET..... 垫片	1	32501-
42	207-54-61860	BRACKET..... 支架	1	32501-

FIG. M1150-01A0A PARTITION (MACHINE CAB) (ENGINE ROOM FRONT) (#32501-)
 隔离箱(机罩)(发动机前端)

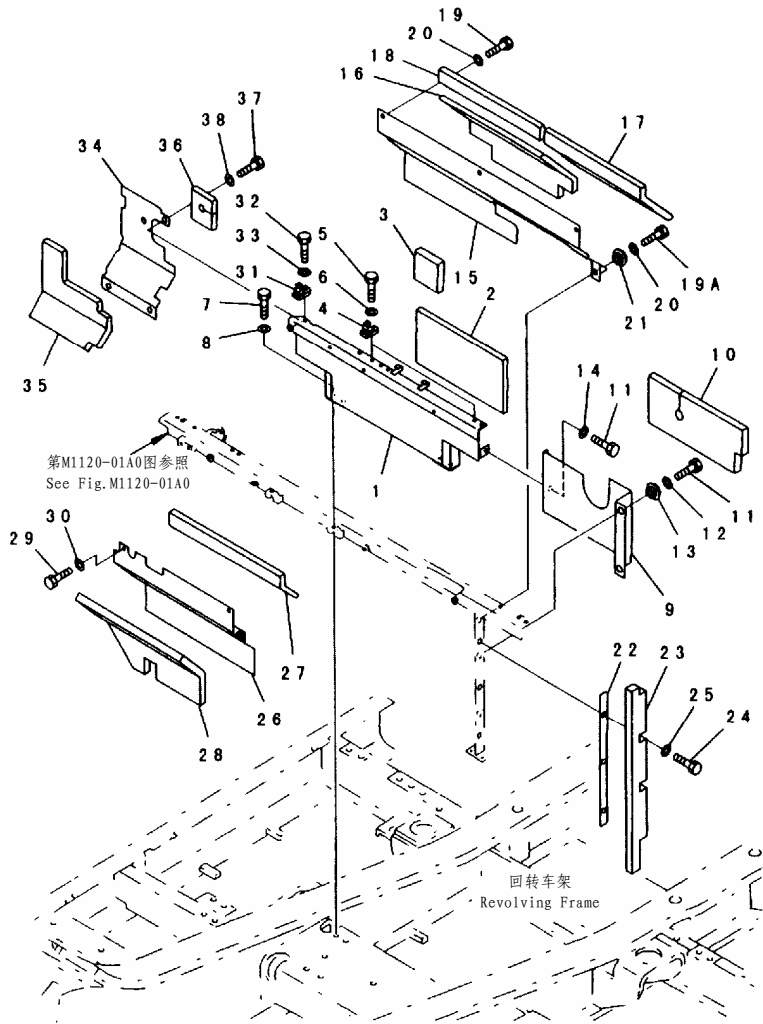

PWB7658

FIG NO. :M1150-01A0A

INDEX	PART NO.	DESCRIPTION	Q'TY	SERIAL NO.
1	207-54-62512	COVER..... 盖	1	32501-
2	207-54-62520	SHEET..... 垫片	1	32501-
3	207-54-62530	SHEET..... 垫片	1	32501-
4	20Y-54-12320	CATCH..... 磁铁	2	32501-
5	01010-81230	BOLT..... 螺栓	2	32501-
6	01643-31232	WASHER..... 垫圈	2	32501-
7	01010-81230	BOLT..... 螺栓	4	32501-
8	01643-31232	WASHER..... 垫圈	4	32501-
9	208-54-62543	COVER..... 盖	1	32501-
10	208-54-62651	SHEET..... 垫片	1	32501-
11	01010-81230	BOLT..... 螺栓	3	32501-
12	01643-31232	WASHER..... 垫圈	2	32501-
13	203-54-62670	COLLAR..... 衬套	2	32501-
14	175-54-34170	WASHER..... 垫圈	1	32501-
15	208-54-62572	COVER..... 盖	1	32501-
16	208-54-62440	SHEET..... 垫片	1	32501-
17	208-54-62630	SHEET..... 垫片	1	32501-
18	208-54-62640	SHEET..... 垫片	1	32501-
19	01010-81230	BOLT..... 螺栓	3	32501-
19A	01010-81225	BOLT..... 螺栓	1	32501-
	01010-81230	BOLT..... 螺栓	1	
20	01643-31232	WASHER..... 垫圈	4	32501-
21	203-54-62670	COLLAR..... 衬套	1	32501-
22	208-54-62560	COVER..... 盖	1	32501-
23	207-54-62480	SHEET..... 垫片	1	32501-
24	01010-81230	BOLT..... 螺栓	3	32501-
25	01643-31232	WASHER..... 垫圈	3	32501-
26	208-54-62581	COVER..... 盖	1	32501-
27	208-54-62450	SHEET..... 垫片	1	32501-
28	208-54-62461	SHEET..... 垫片	1	32501-
29	01010-81230	BOLT..... 螺栓	2	32501-
30	01643-31232	WASHER..... 垫圈	2	32501-
31	20Y-54-12320	CATCH..... 磁铁	2	32501-
32	01010-81230	BOLT..... 螺栓	2	32501-
33	01643-31232	WASHER..... 垫圈	2	32501-
34	208-54-62591	COVER..... 盖	1	32501-
35	208-54-62471	SHEET..... 垫片	1	32501-
36	208-54-62530	SHEET..... 垫片	1	32501-
37	01010-81230	BOLT..... 螺栓	3	32501-
38	01643-31232	WASHER..... 垫圈	3	32501-

FIG. M1150-02A0 PARTITION (MACHINE CAB) (PUMP AND RADIATOR SIDE)
 隔离箱(机罩)(泵和散热器侧)

FIG NO. :M1150-02A0

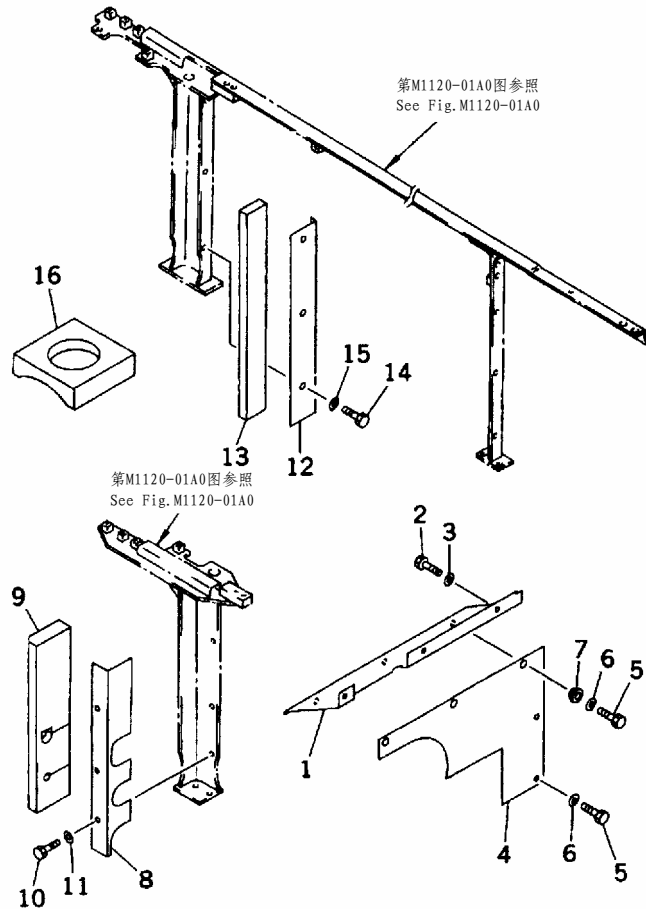

INDEX	PART NO.	DESCRIPTION	Q' TY	SERIAL NO.
1	208-54-62711	COVER..... 盖	1	32501-
2	01010-81225	BOLT..... 螺栓	3	32501-
	01010-51225	BOLT..... 螺栓	3	
3	01643-31232	WASHER..... 垫圈	3	32501-
4	208-54-62721	COVER..... 盖	1	32501-
5	01010-81225	BOLT..... 螺栓	5	32501-
	01010-51225	BOLT..... 螺栓	5	
6	01643-31232	WASHER..... 垫圈	5	32501-
7	203-54-62670	COLLAR..... 衬套	3	32501-
8	208-54-62481	COVER..... 盖	1	32501-
9	208-54-62491	SHEET..... 垫片	1	32501-
10	01010-81230	BOLT..... 螺栓	3	32501-
	01643-31232	WASHER..... 垫圈	3	32501-
12	208-54-62510	COVER..... 盖	1	32501-
13	208-54-62520	SHEET..... 垫片	1	32501-
14	01010-81230	BOLT..... 螺栓	3	32501-
15	01643-31232	WASHER..... 垫圈	3	32501-
16	208-54-62210	SHEET..... 垫片	1	32501-

FIG. M1160-01A0 PARTITION (CAB REAR) (WITH AIR CONDITIONER)
 隔离箱(驾驶室后)(带空调)

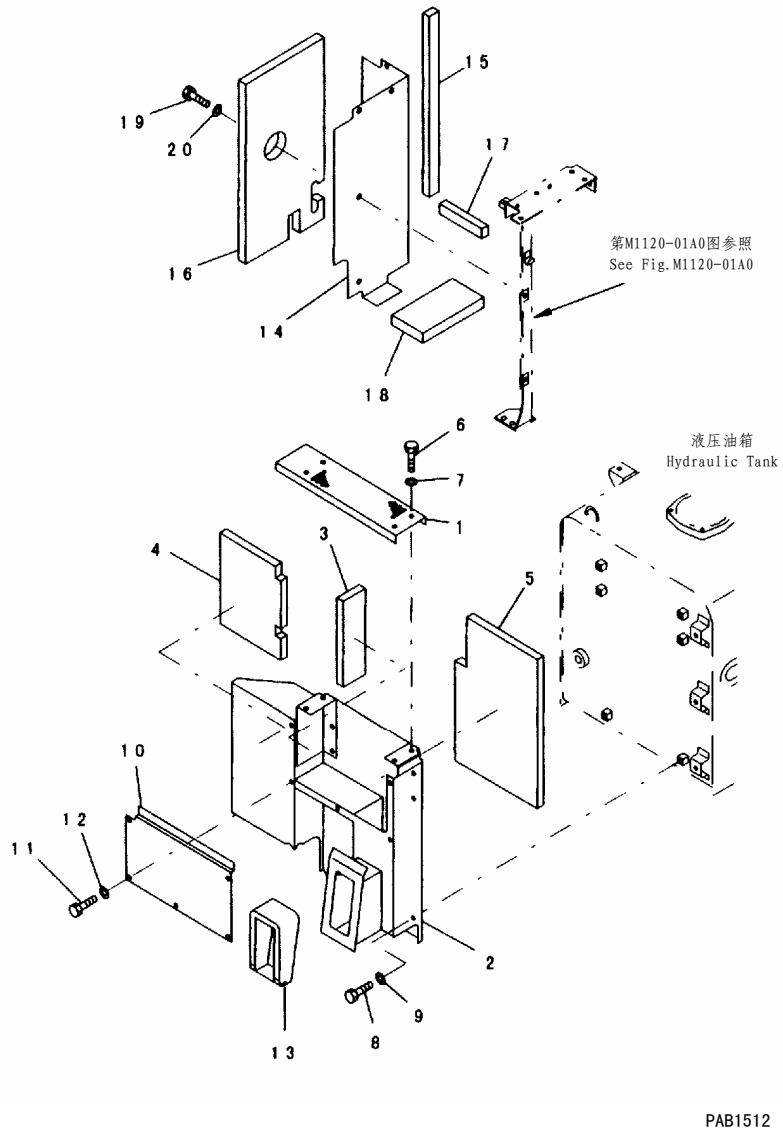
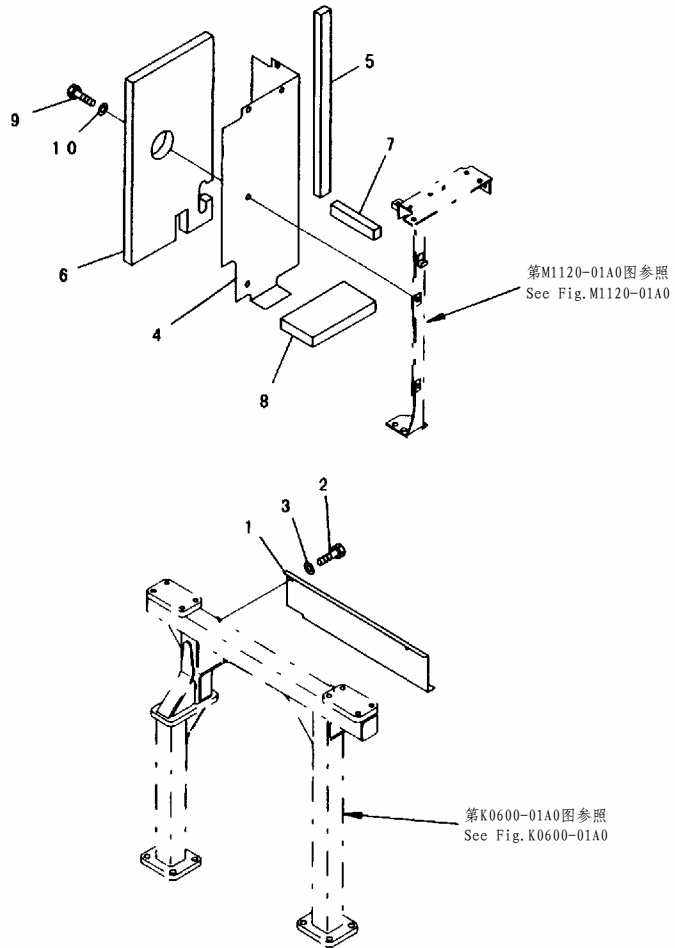

FIG NO. :M1160-01A0

INDEX	PART NO.	DESCRIPTION	Q' TY	SERIAL NO.
1	207-54-62411	COVER..... 盖	1	32501-
2	207-54-62421	COVER..... 盖	1	32501-
3	207-54-62431	SHEET..... 垫片	1	32501-
4	207-54-62441	SHEET..... 垫片	1	32501-
5	207-54-62451	SHEET..... 垫片	1	32501-
6	01010-81230	BOLT..... 螺栓	4	32501-
7	01643-31232	WASHER..... 垫圈	4	32501-
8	01010-81230	BOLT..... 螺栓	6	32501-
9	01643-31232	WASHER..... 垫圈	6	32501-
10	207-54-62460	COVER..... 盖	1	32501-
11	01010-81230	BOLT..... 螺栓	5	32501-
12	01643-31232	WASHER..... 垫圈	5	32501-
13	207-54-62471	SHEET..... 垫片	1	32501-
14	208-54-62411	COVER..... 盖	1	32501-
15	208-54-62420	SHEET..... 垫片	1	32501-
16	208-54-62430	SHEET..... 垫片	1	32501-
17	208-54-62610	SHEET..... 垫片	1	32501-
18	208-54-62620	SHEET..... 垫片	1	32501-
19	01010-81230	BOLT..... 螺栓	5	32501-
20	01643-31232	WASHER..... 垫圈	5	32501-

FIG. M1160-01A2 PARTITION (CAB REAR) (F. O. P. S.)
 隔离箱(驾驶室后)(防落物装置)



PDB3201

FIG NO. :M1160-01A2

INDEX	PART NO.	DESCRIPTION	Q' TY	SERIAL NO.
1	207-956-6230	COVER..... 盖	1	32501-
2	01010-81225	BOLT..... 螺栓	2	32501-
3	01643-31232	WASHER..... 垫圈	2	32501-
4	208-54-62411	COVER..... 盖	1	32501-
5	208-54-62420	SHEET..... 垫片	1	32501-
6	208-54-62430	SHEET..... 垫片	1	32501-
7	208-54-62610	SHEET..... 垫片	1	32501-
8	208-54-62620	SHEET..... 垫片	1	32501-
9	01010-81230	BOLT..... 螺栓	5	32501-
10	01643-31232	WASHER..... 垫圈	5	32501-

FIG. M1210-01A0B COVER (UPPER) (MACHINE CAB) (#32501-)
盖(上)(机罩)

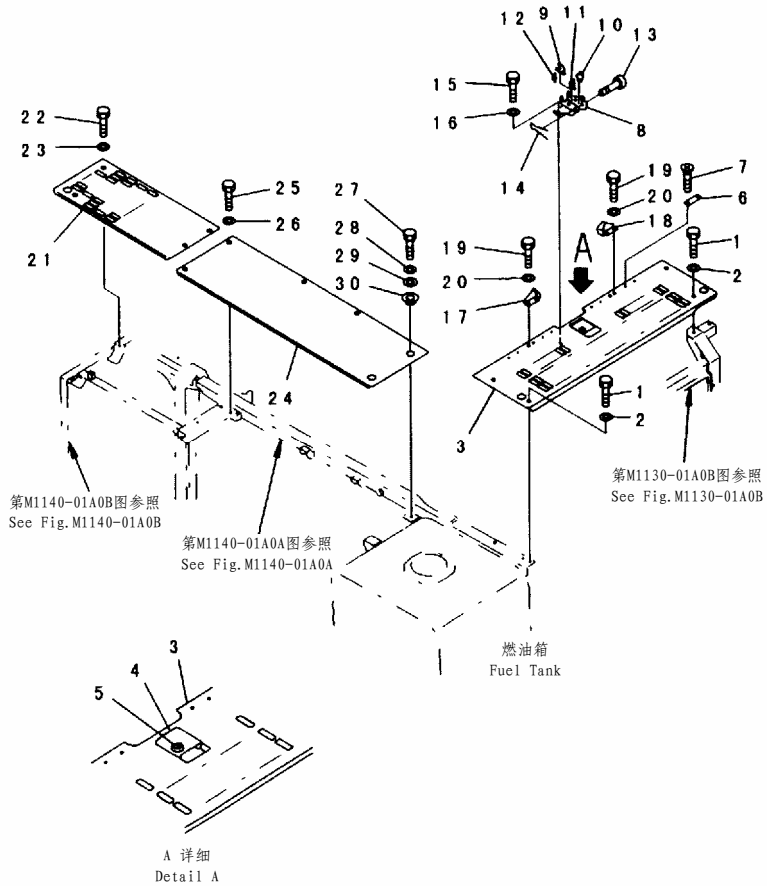

PWL1440

FIG NO. :M1210-01A0B

INDEX	PART NO.	DESCRIPTION	Q' TY	SERIAL NO.
1	01010-81230	BOLT.....螺栓	4	32501-
2	01643-31232	WASHER.....垫圈	4	32501-
3	208-54-61413	COVER.....盖	1	32501-
4	20Y-54-25850	LOCK.....锁	1	32501-
5	20Y-54-27540	LOCK ASS'Y.....锁总成	1	32501-
	205-54-76280	ROTOR ASS'Y.....转子总成	1	32501-
6	205-54-68440	PLATE.....板	4	32501-
7	01224-40616	SCREW.....螺钉	8	32501-
8	207-54-61711	BRACKET.....支架	1	32501-
9	207-54-61721	LEVER.....杆	1	32501-
10	207-54-61731	LEVER.....杆	1	32501-
11	21K-54-26351	SPRING.....弹簧	1	32501-
12	20X-54-21460	SPRING.....弹簧	1	32501-
13	135-43-16460	PIN.....销	2	32501-
14	04050-13020	PIN.....销	2	32501-
15	01010-81030	BOLT.....螺栓	2	32501-
16	01643-31032	WASHER.....垫圈	2	32501-
17	207-54-61441	BRACKET, L. H.....左支架	1	32501-
18	207-54-61450	BRACKET, R. H.....右支架	1	32501-
19	01010-81025	BOLT.....螺栓	4	32501-
20	01643-31032	WASHER.....垫圈	4	32501-
21	208-54-61422	COVER.....盖	1	32501-
22	01010-81230	BOLT.....螺栓	4	32501-
23	175-54-34170	WASHER.....垫圈	4	32501-
24	207-54-61431	COVER.....盖	1	32501-
25	01010-81230	BOLT.....螺栓	4	32501-
26	175-54-34170	WASHER.....垫圈	4	32501-
27	01010-81230	BOLT.....螺栓	2	32501-
28	01643-31232	WASHER.....垫圈	2	32501-
29	20Y-54-19920	PLATE.....板	2	32501-
30	20Y-54-19930	COLLAR.....衬套	2	32501-

FIG. M1210-01A1B COVER (UPPER) (MACHINE CAB) (FOR ADDITIONAL PIPING) (#32501-)
盖(上)(机罩)(备用管路)

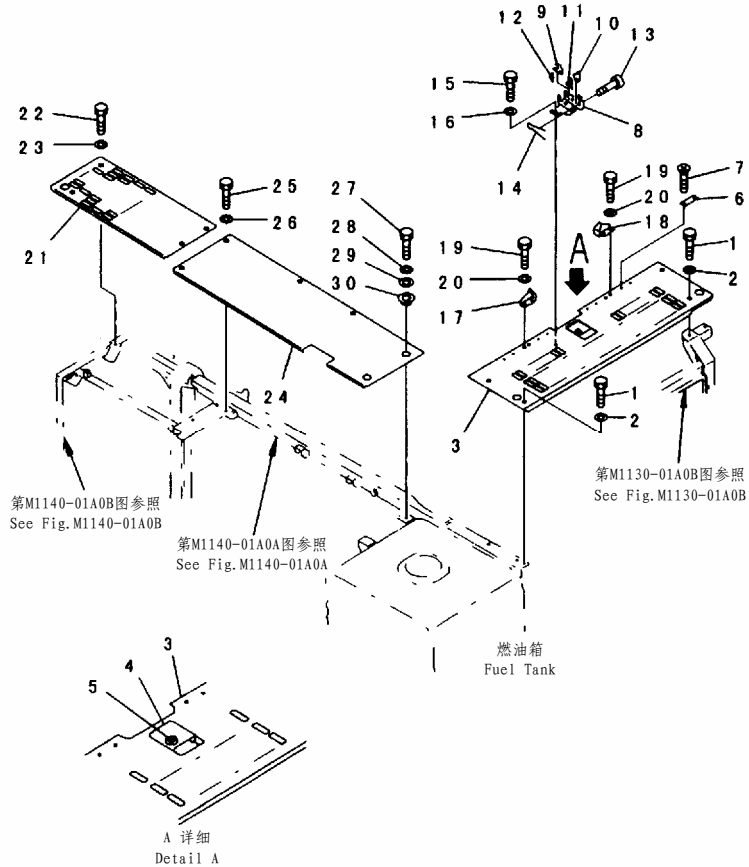

PWL1441

FIG NO. :M1210-01A1B

INDEX	PART NO.	DESCRIPTION	Q' TY	SERIAL NO.
1	01010-81230	BOLT.....螺栓	4	32501-
2	01643-31232	WASHER.....垫圈	4	32501-
3	208-54-61413	COVER.....盖	1	32501-
4	20Y-54-25850	LOCK.....锁	1	32501-
5	20Y-54-27540	LOCK ASS'Y.....锁总成	1	32501-
	205-54-76280	ROTOR ASS'Y.....转子总成	1	32501-
6	205-54-68440	PLATE.....板	4	32501-
7	01224-40616	SCREW.....螺钉	8	32501-
8	207-54-61711	BRACKET.....支架	1	32501-
9	207-54-61721	LEVER.....杆	1	32501-
10	207-54-61731	LEVER.....杆	1	32501-
11	21K-54-26351	SPRING.....弹簧	1	32501-
12	20X-54-21460	SPRING.....弹簧	1	32501-
13	135-43-16460	PIN.....销	2	32501-
14	04050-13020	PIN.....销	2	32501-
15	01010-81030	BOLT.....螺栓	2	32501-
16	01643-31032	WASHER.....垫圈	2	32501-
17	207-54-61441	BRACKET, L. H.....左支架	1	32501-
18	207-54-61450	BRACKET, R. H.....右支架	1	32501-
19	01010-81025	BOLT.....螺栓	4	32501-
20	01643-31032	WASHER.....垫圈	4	32501-
21	208-54-61422	COVER.....盖	1	32501-
22	01010-81230	BOLT.....螺栓	4	32501-
23	175-54-34170	WASHER.....垫圈	4	32501-
24	207-54-61490	COVER.....盖	1	32501-
25	01010-81230	BOLT.....螺栓	4	32501-
26	175-54-34170	WASHER.....垫圈	4	32501-
27	01010-81230	BOLT.....螺栓	2	32501-
28	01643-31232	WASHER.....垫圈	2	32501-
29	20Y-54-19920	PLATE.....板	2	32501-
30	20Y-54-19930	COLLAR.....衬套	2	32501-

FIG. M1220-01A0A BATTERY CASE (#32501-)
电瓶箱

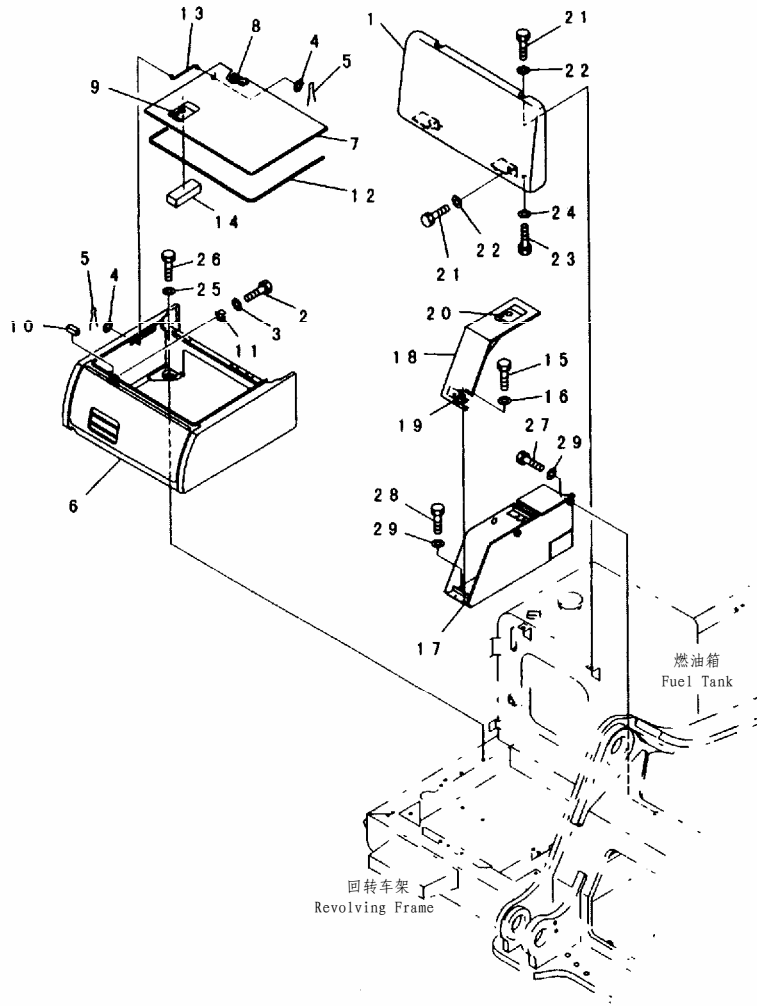

PJL1200

FIG NO. :M1220-01A0A

INDEX	PART NO.	DESCRIPTION	Q' TY	SERIAL NO.
1	207-54-62313	COVER..... 盖	1	32501-
4	01643-30623	WASHER..... 垫圈	2	32501-
5	04050-11612	PIN..... 销	2	32501-
6	20Y-54-29613	COVER..... 盖	1	32501-
7	20Y-54-26360	COVER..... 盖	1	32501-
8	20Y-54-29711	.HINGE (WELDED)..... 铰链(焊接)	2	32501-
9	421-54-Z1360	. LOCK ASS' Y..... (WELDED) ... 锁总成(焊接)	1	32501-
	◆421-54-11372	. LOCK ASS' Y..... (WELDED) ... 锁总成(焊接)	1	32501-
10	20Y-54-29680	SHEET..... 垫片	1	32501-
12	20Y-54-29660	SEAL..... 密封垫	1	32501-
13	203-54-56630	ROD..... 杆	1	32501-
14	207-54-61850	SHEET..... 垫片	1	32501-
15	01010-81020	BOLT..... 螺栓	2	32501-
16	01643-31032	WASHER..... 垫圈	2	32501-
17	208-54-61462	CASE..... 壳体	1	32501-
18	208-54-61471	COVER..... 盖	1	32501-
19	207-54-51381	.HINGE (WELDED)..... 铰链(焊接)	1	32501-
20	421-54-Z1360	. LOCK ASS' Y..... (WELDED) ... 锁总成(焊接)	1	32501-
	◆421-54-11372	. LOCK ASS' Y..... (WELDED) ... 锁总成(焊接)	1	32501-
21	01010-81230	BOLT..... 螺栓	4	32501-
22	01643-31232	WASHER..... 垫圈	4	32501-
23	01010-81230	BOLT..... 螺栓	2	32501-
24	01643-31232	WASHER..... 垫圈	2	32501-
25	175-54-34170	WASHER..... 垫圈	4	32501-
26	01010-81230	BOLT..... 螺栓	4	32501-
27	01010-81235	BOLT..... 螺栓	2	32501-
28	01010-81225	BOLT..... 螺栓	1	32501-
29	01643-31232	WASHER..... 垫圈	3	32501-

FIG. M1310-01A0 HANDRAIL
扶手

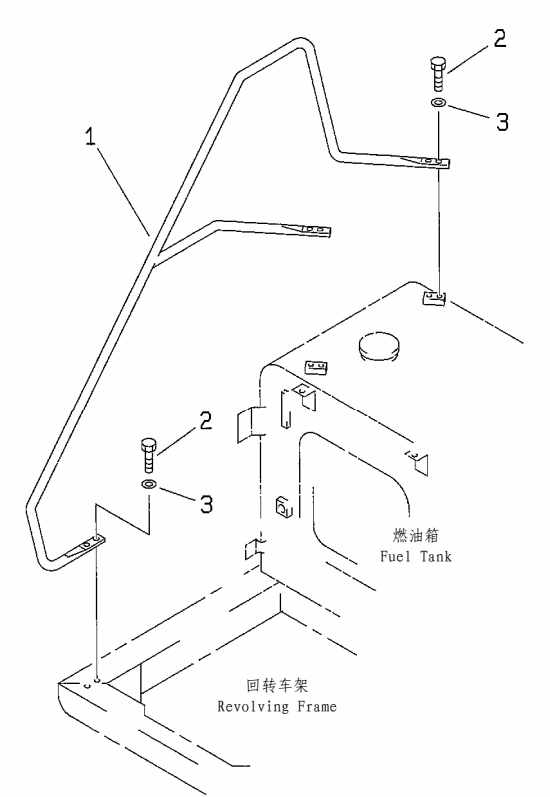

FIG NO. :M1310-01A0

INDEX	PART NO.	DESCRIPTION	Q' TY	SERIAL NO.
1	20Y-54-27972	HAND RAIL..... 扶手	1	32501-
2	01010-81235	BOLT..... 螺栓	6	32501-
3	01643-31232	WASHER..... 垫圈	6	32501-

FIG. M1410-01A0A REAR VIEW MIRROR, L. H.(#32501-)
左后视镜

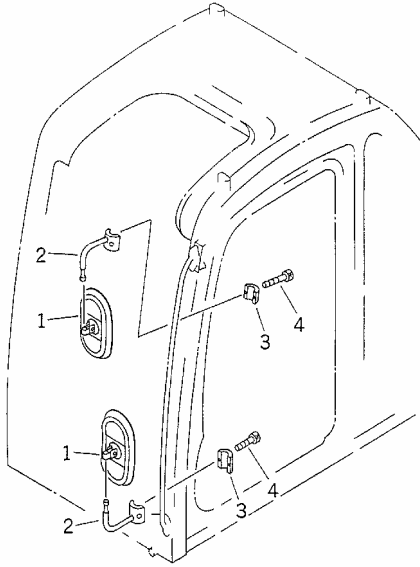
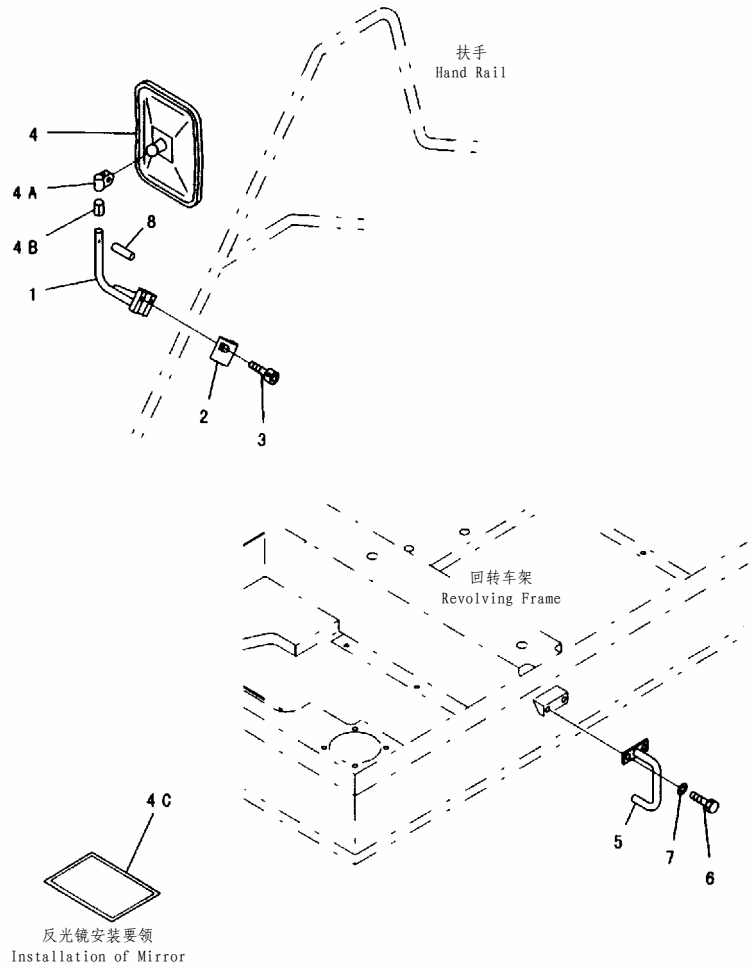

FIG NO. :M1410-01A0A

INDEX	PART NO.	DESCRIPTION	Q' TY	SERIAL NO.
1	08174-13118	MIRROR.....反光镜	2	32501-
2	20Y-54-35420	SUPPORT.....支撑	2	32501-
3	20Y-54-35430	CLAMP.....卡箍	2	32501-
4	01252-41030	BOLT.....螺栓	4	32501-

FIG. M1420-01A0 REAR VIEW MIRROR, R. H (#32501-)
右后视镜



PWB6892

FIG NO. :M1420-01A0

INDEX	PART NO.	DESCRIPTION	Q' TY	SERIAL NO.
1	20Y-54-27963	SUPPORT..... 支撑	1	32501-
2	20Y-54-27991	CLAMP..... 卡箍	1	32501-
3	01252-71025	BOLT..... 螺栓	2	32501-
	01252-41025	BOLT..... 螺栓	2	
4	421-54-25610	MIRROR..... 反光镜	1	32501-
	□207-54-66110	MIRROR..... 反光镜	1	32501-
4A	207-54-61370	. HOLDER..... 夹持器	1	32501-
4B	207-54-61380	. PACKING..... 衬垫	1	32501-
4C	20Y-98-21181	PLATE..... 板	1	32501-
	□20Y-98-21180	PLATE..... 板	1	
5	207-54-66120	GRIP..... 把手	1	32501-
6	01010-81225	BOLT..... 螺栓	2	32501-
7	01643-31232	WASHER..... 垫圈	2	32501-
8	04025-00632	PIN..... 销	1	32501-

FIG. M1510-01A0A COUNTER WEIGHT (8890KG) (#32501-)
配重

FIG NO. :M1510-01A0A

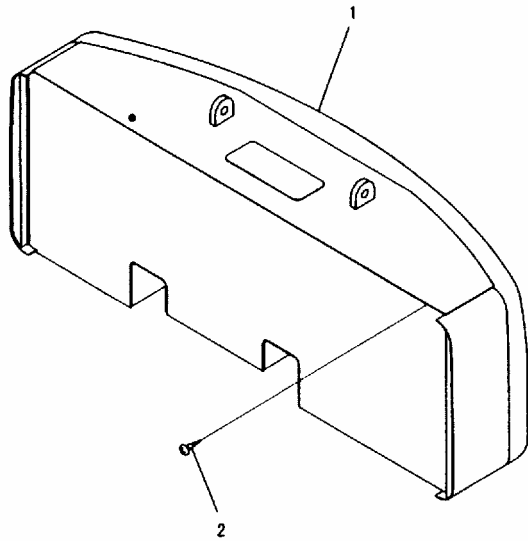

PJL1298

INDEX	PART NO.	DESCRIPTION	Q' TY	SERIAL NO.
1	208-46-64122	WEIGHT.....配重	1	32501-
2	01370-00508	SCREW.....螺钉	1	32501-

FIG. M1520-01A0 COUNTER WEIGHT MOUNTING
配重安装

FIG NO. :M1520-01A0

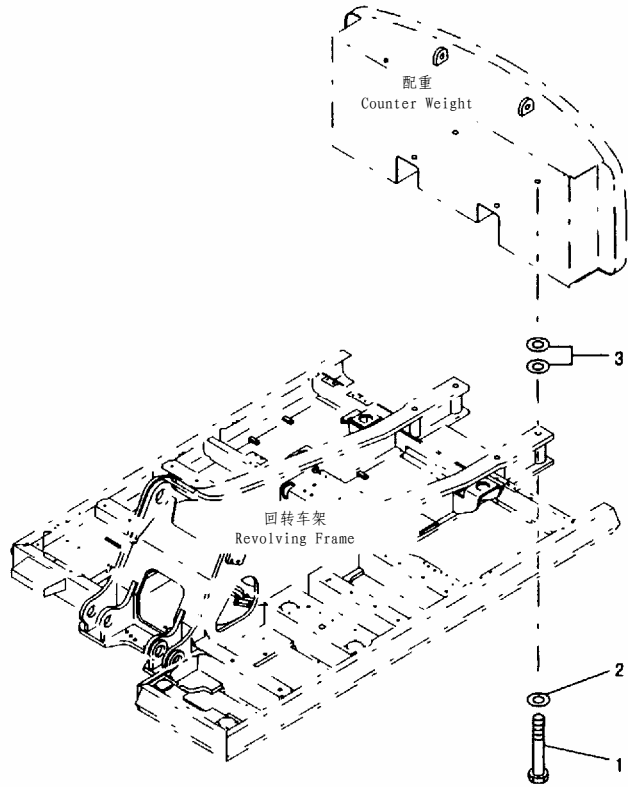

PAB1516

INDEX	PART NO.	DESCRIPTION	Q' TY	SERIAL NO.
1	208-46-52120	BOLT.....螺栓	4	32501-
2	01643-34212	WASHER.....垫圈	4	32501-
3	208-46-52260	SHIM, 1.0MM.....调整垫, 1.0MM	4	32501-
	208-46-52270	SHIM, 0.5MM.....调整垫, 0.5MM	4	32501-

FIG. M1810-01A0B UNDER COVER (REVOLVING FRAME) (#32501-)
下盖(回转车架)

FIG NO. :M1810-01A0B

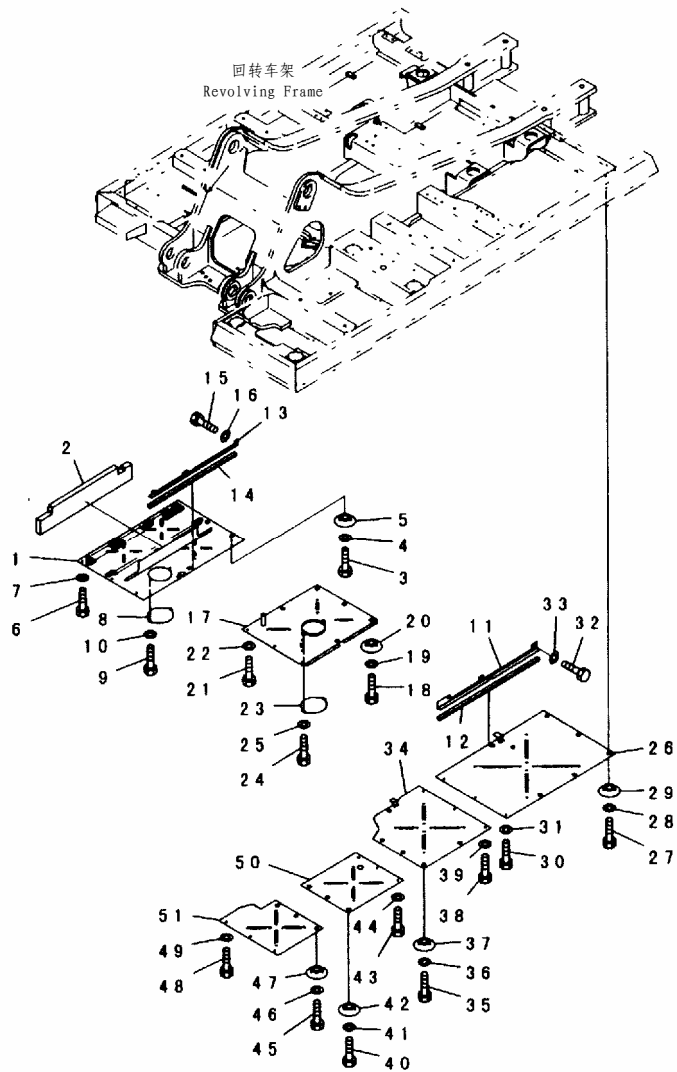

PWL1442

INDEX	PART NO.	DESCRIPTION	Q' TY	SERIAL NO.
1	208-54-63113	COVER..... 盖	1	32501-
2	208-54-63150	SHEET..... 垫片	1	32501-
3	01010-81230	BOLT..... 螺栓	6	32501-
4	01643-31232	WASHER..... 垫圈	6	32501-
5	208-54-57180	COLLAR..... 衬套	1	32582-
	☒20Y-54-12550	COLLAR..... 衬套	1	32501-32581
6	01010-81230	BOLT..... 螺栓	3	32501-
7	01643-31232	WASHER..... 垫圈	3	32501-
8	207-54-51440	PLATE..... 板	1	32501-
9	01010-81230	BOLT..... 螺栓	2	32501-
10	01643-31232	WASHER..... 垫圈	2	32501-
11	208-54-63190	BRACKET..... 支架	1	32501-
12	208-54-63170	SHEET..... 垫片	1	32501-
13	208-54-63210	BRACKET..... 支架	1	32501-
14	208-54-63180	SHEET..... 垫片	1	32501-
15	01010-81230	BOLT..... 螺栓	3	32501-
16	01643-31232	WASHER..... 垫圈	3	32501-
17	208-547-63122	COVER..... 盖	1	32501-
18	01010-812130	BOLT..... 螺栓	5	32501-
19	01643-31232	WASHER..... 垫圈	5	32501-
20	208-54-57180	COLLAR..... 衬套	1	32582-
	☒20Y-54-12550	COLLAR..... 衬套	1	32501-32581
21	01010-81230	BOLT..... 螺栓	3	32501-
22	01643-31232	WASHER..... 垫圈	3	32501-
23	207-54-51440	PLATE..... 板	1	32501-
24	01010-81230	BOLT..... 螺栓	2	32501-
25	01643-31232	WASHER..... 垫圈	2	32501-
26	208-54-63133	COVER..... 盖	1	32501-
27	01010-81230	BOLT..... 螺栓	6	32501-
28	01643-31232	WASHER..... 垫圈	6	32501-
29	208-54-57180	COLLAR..... 衬套	6	32582-
	☒20Y-54-12550	COLLAR..... 衬套	6	32501-32581
30	01010-81230	BOLT..... 螺栓	3	32501-
31	01643-31232	WASHER..... 垫圈	3	32501-
32	01010-81230	BOLT..... 螺栓	3	32501-
33	01643-31232	WASHER..... 垫圈	3	32501-
34	208-54-63141	COVER..... 盖	1	32501-
35	01010-81230	BOLT..... 螺栓	5	32501-
36	01643-31232	WASHER..... 垫圈	5	32501-
37	208-54-57180	COLLAR..... 衬套	5	32582-
	☒20Y-54-12550	COLLAR..... 衬套	5	32501-32581
38	01010-81230	BOLT..... 螺栓	3	32501-
39	01643-31232	WASHER..... 垫圈	3	32501-
40	01010-81230	BOLT..... 螺栓	3	32501-
41	01643-31232	WASHER..... 垫圈	3	32501-
42	208-54-57180	COLLAR..... 衬套	3	32582-
	☒20Y-54-12550	COLLAR..... 衬套	3	32501-32581

FIG NO. :M1810-01A0B

INDEX	PART NO.	DESCRIPTION	Q' TY	SERIAL NO.
43	01010-81230	BOLT.....螺栓	3	32501-
44	01643-31232	WASHER.....垫圈	3	32501-
45	01010-81230	BOLT.....螺栓	3	32501-
46	01643-31232	WASHER.....垫圈	3	32501-
47	208-54-57180	COLLAR.....衬套	3	32582-32581
	☒20Y-54-12550	COLLAR.....衬套	3	32501-
48	01010-81230	BOLT.....螺栓	3	32501-
49	01643-31232	WASHER.....垫圈	3	32501-
50	207-54-63152	COVER.....盖	1	32501-
51	207-54-63162	COVER.....盖	1	32501-

FIG. M1810-01A1A UNDER COVER (HEAVY DUTY) (REVOLVING FRAME) (#32501-)
下盖(重载)(回转车架)

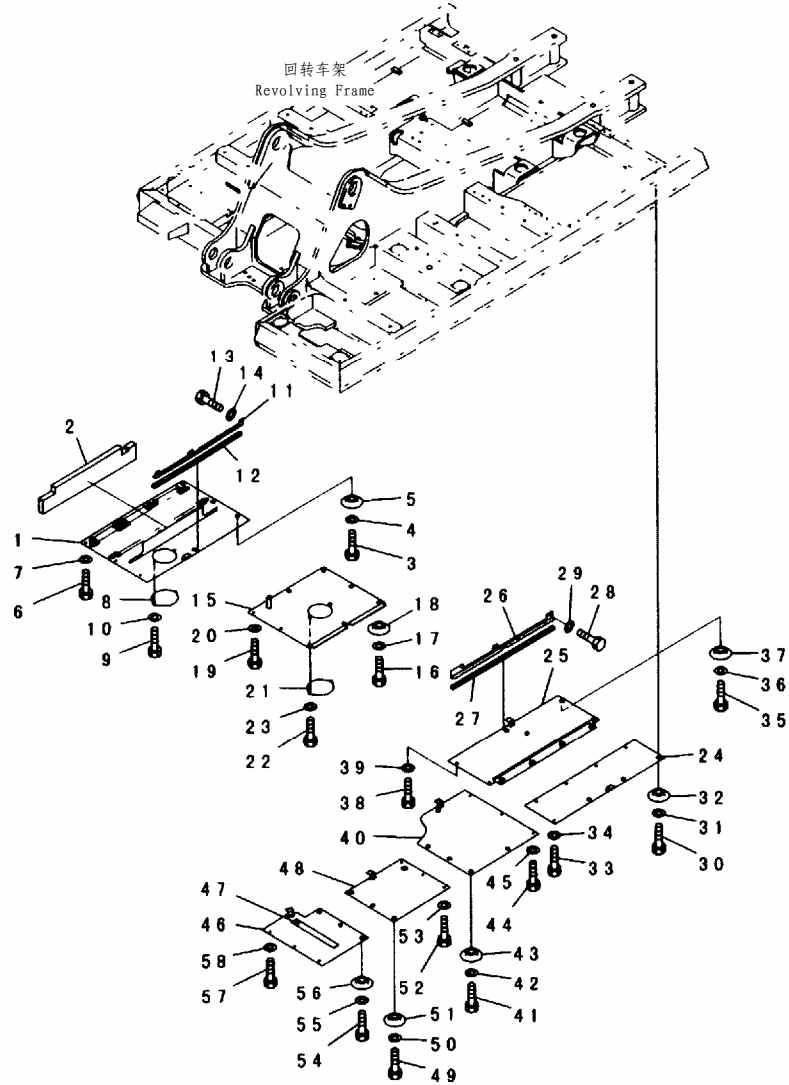

PWB7671

FIG NO. :M1810-01A1A

INDEX	PART NO.	DESCRIPTION	Q' TY	SERIAL NO.
1	208-54-64114	COVER..... 盖	1	32501-
	208-54-64113	COVER..... 盖	1	
2	208-54-63150	SHEET..... 垫片	1	32501-
3	01010-81230	BOLT..... 螺栓	6	32501-
4	01643-31232	WASHER..... 垫圈	6	32501-
5	208-54-57180	COLLAR..... 衬套	6	32501-
6	01010-81230	BOLT..... 螺栓	3	32501-
7	01643-31232	WASHER..... 垫圈	3	32501-
8	207-54-51440	PLATE..... 板	1	32501-
9	01010-81230	BOLT..... 螺栓	2	32501-
10	01643-31232	WASHER..... 垫圈	2	32501-
11	208-54-63210	BRACKET..... 支架	1	32501-
12	208-54-63180	SHEET..... 垫片	1	32501-
13	01010-81230	BOLT..... 螺栓	3	32501-
14	01643-31232	WASHER..... 垫圈	3	32501-
15	208-54-64122	COVER..... 盖	1	32501-
16	01010-81230	BOLT..... 螺栓	5	32501-
17	01643-31232	WASHER..... 垫圈	5	32501-
18	208-54-57180	COLLAR..... 衬套	5	32501-
19	01010-81230	BOLT..... 螺栓	3	32501-
20	01643-31232	WASHER..... 垫圈	3	32501-
21	207-54-51440	PLATE..... 板	1	32501-
22	01010-81230	BOLT..... 螺栓	2	32501-
23	01643-31232	WASHER..... 垫圈	2	32501-
24	207-54-64260	COVER..... 盖	1	32501-
	207-54-64142	COVER..... 盖	1	
25	208-54-64141	COVER..... 盖	1	32501-
	208-54-64140	COVER..... 盖	1	
26	208-54-63190	BRACKET..... 支架	1	32501-
27	208-54-63170	SHEET..... 垫片	1	32501-
28	01010-81230	BOLT..... 螺栓	3	32501-
29	01643-31232	WASHER..... 垫圈	3	32501-
30	01010-81230	BOLT..... 螺栓	3	32501-
31	01643-31232	WASHER..... 垫圈	3	32501-
32	208-54-57180	COLLAR..... 衬套	3	32501-
33	01010-81230	BOLT..... 螺栓	5	32501-
34	01643-31232	WASHER..... 垫圈	5	32501-
35	01010-81230	BOLT..... 螺栓	3	32501-
36	01643-31232	WASHER..... 垫圈	3	32501-
37	208-54-57180	COLLAR..... 衬套	3	32501-
38	01010-81230	BOLT..... 螺栓	2	32501-
39	01643-31232	WASHER..... 垫圈	2	32501-

FIG NO. :M1810-01A1A

INDEX	PART NO.	DESCRIPTION	Q' TY	SERIAL NO.
40	208-54-64131	COVER..... 盖	1	32501-
41	01010-81230	BOLT..... 螺栓	5	32501-
42	01643-31232	WASHER..... 垫圈	5	32501-
43	208-54-57180	COLLAR..... 衬套	5	32501-
44	01010-81230	BOLT..... 螺栓	3	32501-
45	01643-31232	WASHER..... 垫圈	3	32501-
46	207-54-64172	COVER..... 盖	1	32501-
47	203-54-62340	SHEET..... 垫片	1	32501-
48	207-54-64181	COVER..... 盖	1	32501-
49	01010-81230	BOLT..... 螺栓	3	32501-
50	01643-31232	WASHER..... 垫圈	3	32501-
51	208-54-57180	COLLAR..... 衬套	3	32501-
52	01010-81230	BOLT..... 螺栓	3	32501-
53	01643-31232	WASHER..... 垫圈	3	32501-
54	01010-81230	BOLT..... 螺栓	3	32501-
55	01643-31232	WASHER..... 垫圈	3	32501-
56	208-54-57180	COLLAR..... 衬套	3	32501-
57	01010-81230	BOLT..... 螺栓	3	32501-
58	01643-31232	WASHER..... 垫圈	3	32501-

SWING CIRCLE AND RELATED PARTS
回转支承和相关件

FIG. N1110-01A0A SWING CIRCLE (#32501-)
回转支承

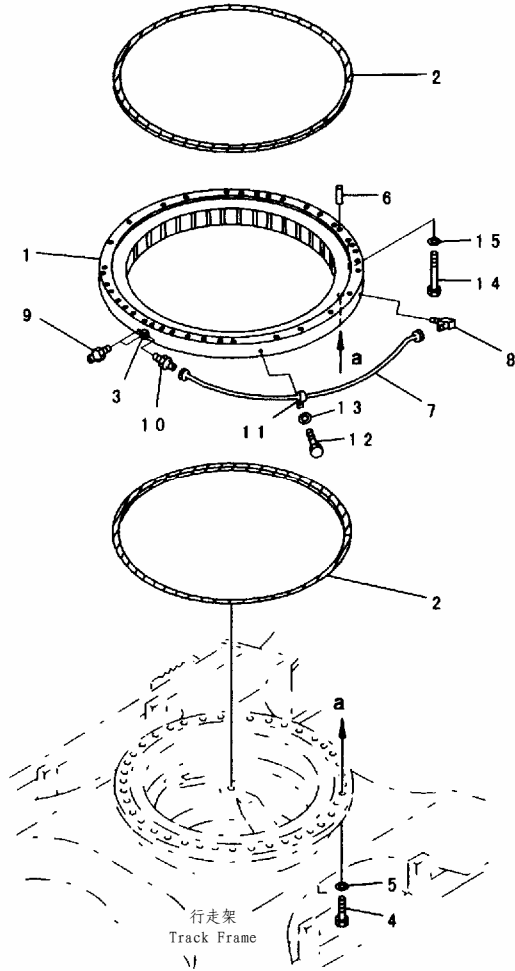

PWL1443

FIG NO. :N1110-01A0A

INDEX	PART NO.	DESCRIPTION	Q' TY	SERIAL NO.
1	208-25-61100	SWING CIRCLE ASS' Y.....回转支承总成	1	32501-
2	207-25-61160	.. SEAL.....密封垫	2	32501-
3	205-25-71280	.. NIPPLE.....接头	1	32501-
4	207-25-31180	BOLT.....螺栓	40	32501-
5	01643-72460	WASHER.....垫圈	40	32501-
	01643-32460	WASHER.....垫圈	40	
6	04020-01842	PIN.....销	2	32501-
7	208-25-62110	TUBE.....硬管	1	32501-
8	20Y-25-11270	ELBOW.....接头	1	32501-
9	07020-00000	FITTING.....黄油嘴	2	32501-
10	07214-50813	CONNECTOR.....接头	1	32501-
11	08036-00814	CLIP.....管夹	1	32501-
12	01010-81020	BOLT.....螺栓	1	32501-
13	01643-31032	WASHER.....垫圈	1	32501-
14	208-25-61230	BOLT.....螺栓	35	32501-
15	01643-72780	WASHER.....垫圈	35	32501-
	01643-32780	WASHER.....垫圈	35	

FIG. N1210-01A0 SWING MACHINERY
回转减速机

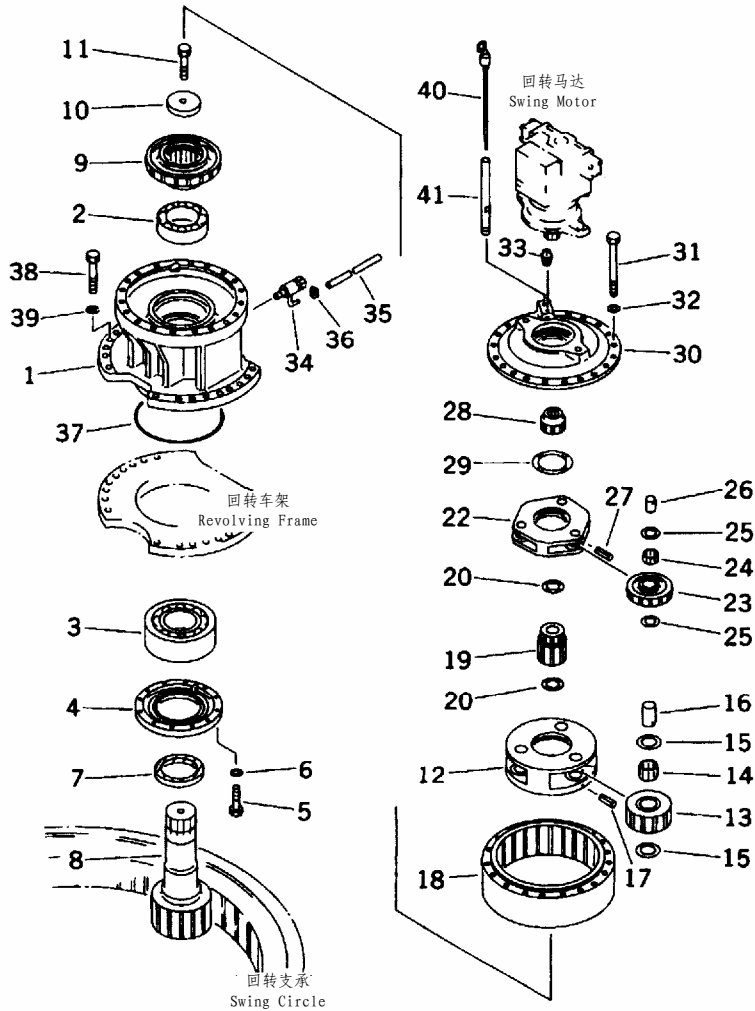

FIG NO. :N1210-01A0

INDEX	PART NO.	DESCRIPTION	Q' TY	SERIAL NO.
1	208-26-63170	CASE.....壳体	1	32501-
	■208-26-62170	CASE.....壳体	1	32501-
2	06000-23124	BEARING.....轴承	1	32501-
3	06000-22326	BEARING.....轴承	1	32501-
4	208-26-52262	COVER.....盖	1	32501-
	□208-26-52261	COVER.....盖	1	
5	01010-81040	BOLT.....螺栓	12	32501-
6	01643-31032	WASHER.....垫圈	12	32501-
7	208-26-61290	SEAL.....密封垫	1	32501-
	□07012-00150	SEAL.....密封垫	1	
8	208-26-52242	SHAFT.....轴	1	32501-
9	208-26-61151	COUPLING.....联轴节	1	32501-
	■208-26-61150	COUPLING.....联轴节	1	
10	208-26-52230	PLATE.....板	1	32501-
11	205-32-51211	BOLT, SHOE.....履带螺栓	1	32501-
12	207-27-63170	CARRIER, 2ND.....托架, 2ND	1	32501-
	■207-27-62170	CARRIER, 2ND.....托架, 2ND	1	
13	208-26-63140	GEAR (2P).....齿轮, 2P	4	32501-
	■207-27-62140	GEAR (2P).....齿轮, 2P	4	
14	207-27-63210	BEARING (2P).....轴承, 2P	4	32501-
	■207-27-62130	BEARING (2P).....轴承, 2P	4	
15	20Y-27-21250	WASHER.....垫圈	8	32501-
16	207-27-63230	PIN.....销	4	32501-
	■207-27-61250	PIN.....销	4	
17	20Y-26-21330	PIN.....销	4	32501-
	■20Y-27-21290	PIN.....销	4	
18	207-27-63150	GEAR.....齿轮	1	32501-
	■207-27-62150	GEAR.....齿轮	1	
19	208-26-63131	GEAR.....齿轮	1	32501-
	■207-27-62130	GEAR.....齿轮	1	
20	20Y-27-13310	WASHER.....垫圈	2	32501-
22	208-26-63150	CARRIER, 1ST.....托架, 1ST	1	32501-
	■208-26-62140	CARRIER, 1ST.....托架, 1ST	1	
23	208-26-63120	GEAR.....齿轮	3	32501-
	■208-26-62120	GEAR.....齿轮	3	
24	20Y-27-22210	BEARING.....轴承	3	32501-
	■20Y-27-21260	BEARING.....轴承	3	
25	20Y-27-21240	WASHER.....垫圈	6	32501-
26	20Y-27-21220	PIN.....销	3	32501-
27	20Y-27-21280	PIN.....销	3	32501-
28	208-26-63110	GEAR.....齿轮	1	32501-
	■208-26-62110	GEAR.....齿轮	1	
29	20Y-27-11250	SPACER.....调整垫片	1	32501-
30	208-26-63160	COVER.....盖	1	32501-
	■208-26-62161	COVER.....盖	1	
	■208-26-62160	COVER.....盖	1	
	(208-26-62161, 07042-00312)			
31	01011-61880	BOLT.....螺栓	19	32501-
	207-27-52341	BOLT.....螺栓	19	32501-

FIG NO. :N1210-01A0

INDEX	PART NO.	DESCRIPTION	Q' TY	SERIAL NO.
32	01643-31845	WASHER.....垫圈	19	32501-
33	07042-00312	PLUG.....堵塞	1	32501-
	07042-00108	PLUG.....堵塞	1	
34	07730-40004	VALVE.....阀门	1	32501-
35	207-26-31220	TUBE.....硬管	1	32501-
36	07281-00197	CLAMP.....卡箍	1	32501-
37	07000-15335	O-RING.....O形圈	1	32501-
	07000-05335	O-RING.....O形圈	1	
38	01010-82485	BOLT.....螺栓	17	32501-
39	01643-32460	WASHER.....垫圈	17	32501-
40	208-26-62180	GAUGE.....油位计	1	32501-
41	208-26-62190	FILLER.....滤清器	1	32501-

FIG. N1220-01A0A SWING MOTOR (CONNECTING PARTS) (#32501-)
 回转马达 (连接部件)

FIG NO. :N1220-01A0A

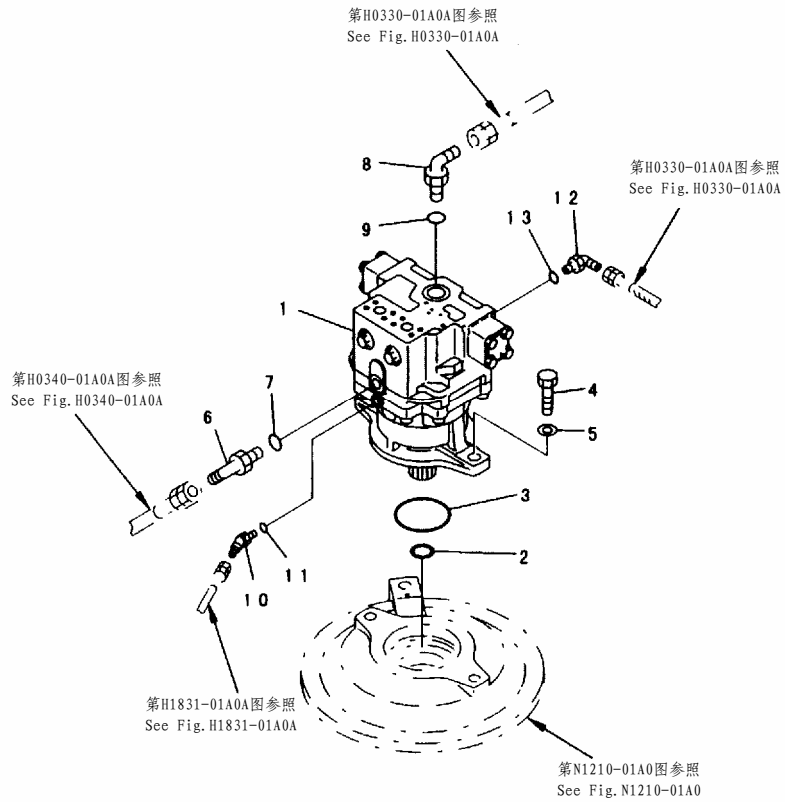

PWB7672

INDEX	PART NO.	DESCRIPTION	Q' TY	SERIAL NO.
1	(706-77-01370)	MOTOR ASS' Y..... 马达总成	1	32501-
	(706-77-01301)	MOTOR ASS' Y..... 马达总成	1	
2	207-26-61190	RING..... 隔圈	1	32501-
3	07000-15150	O-RING..... O形圈	1	32501-
4	01010-82465	BOLT..... 螺栓	2	32501-
5	01643-32460	WASHER..... 垫圈	2	32501-
6	07236-10522	ELBOW..... 接头	1	32501-
	07235-10522	ELBOW..... 接头	1	
7	07002-12434	O-RING..... O形圈	1	32501-
	07002-02434	O-RING..... O形圈	1	
8	07235-11034	ELBOW..... 接头	1	32501-
	07002-13334	O-RING..... O形圈	1	
9	07002-03334	O-RING..... O形圈	1	32501-
	22X-61-18550	ELBOW..... 接头	1	
10	07002-11423	O-RING..... O形圈	1	32501-
	07002-01423	O-RING..... O形圈	1	
11	07235-10315	ELBOW..... 接头	1	32501-
	07002-12034	O-RING..... O形圈	1	
13	07002-02034	O-RING..... O形圈	1	32501-

FIG. N1220-01A2 SWING MOTOR (CONNECTING PARTS) (#32501-)
 回转马达 (连接部件)

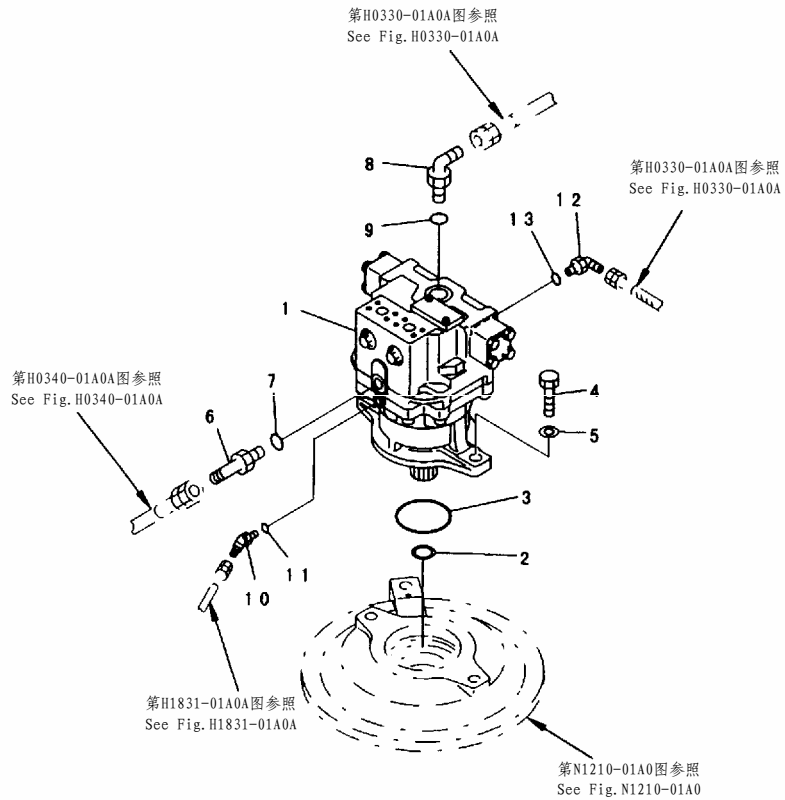

PWB8720

FIG NO. :N1220-01A2

INDEX	PART NO.	DESCRIPTION	Q' TY	SERIAL NO.
1	(706-77-01311)	MOTOR ASS'Y..... 马达总成	1	32501-
2	207-26-61190	RING..... 隔圈	1	32501-
3	07000-15150	O-RING..... 0形圈	1	32501-
4	01010-82465	BOLT..... 螺栓	2	32501-
5	01643-32460	WASHER..... 垫圈	2	32501-
6	07236-10522	ELBOW..... 接头	1	32501-
	07235-10522	ELBOW..... 接头	1	
7	07002-12434	O-RING..... 0形圈	1	32501-
	07002-02434	O-RING..... 0形圈	1	
8	07235-11034	ELBOW..... 接头	1	32501-
9	07002-13334	O-RING..... 0形圈	1	32501-
	07002-03334	O-RING..... 0形圈	1	
10	22X-61-18550	ELBOW..... 接头	1	32501-
11	07002-11423	O-RING..... 0形圈	1	32501-
	07002-01423	O-RING..... 0形圈	1	
12	07235-10315	ELBOW..... 接头	1	32501-
13	07002-12034	O-RING..... 0形圈	1	32501-
	07002-02034	O-RING..... 0形圈	1	

FIG. N1310-01A0A SWIVEL JOINT (CONNECTING PARTS) (TRAVEL SPEED 3RD) (#32501-)
 回转接头(连接部件)(行走速度 3速)

FIG NO. :N1310-01A0A

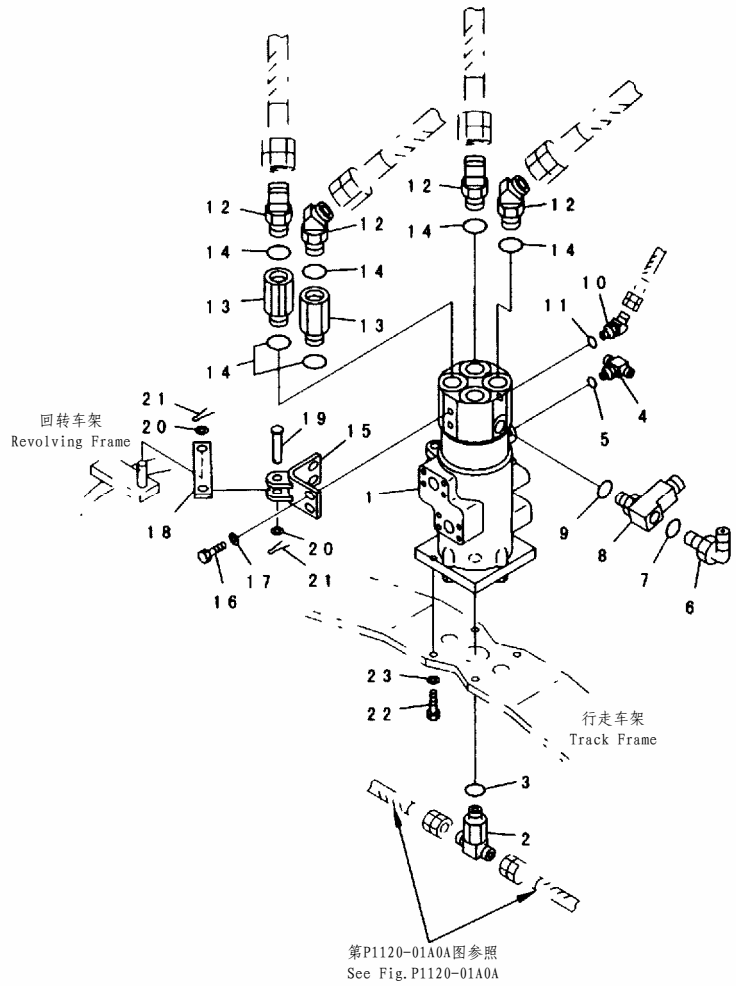

PWL1420

INDEX	PART NO.	DESCRIPTION	Q' TY	SERIAL NO.
1	(703-09-00151)	SWIVEL JOINT ASS' Y.....回转接头总成	1	32501-
2	208-62-53110	TEE.....T形件	1	32501-
3	07002-12434	O-RING.....O形圈	1	32501-
4	20Y-62-11780	ELBOW.....接头	1	32501-
5	07002-11423	O-RING.....O形圈	1	32501-
6	07235-10522	ELBOW.....接头	1	32501-
7	07002-12434	O-RING.....O形圈	1	32501-
8	207-62-62861	TEE.....T形件	1	32501-
9	07002-12434	O-RING.....O形圈	1	32501-
10	22X-61-18550	ELBOW.....接头	1	32501-
11	07002-11423	O-RING.....O形圈	1	32501-
12	207-62-64730	ELBOW.....接头	4	32501-
13	203-62-63740	JOINT.....接头	2	32501-
14	07002-13334	O-RING.....O形圈	6	32501-
15	207-62-61980	BRACKET.....支架	1	32501-
16	01010-81230	BOLT.....螺栓	4	32501-
17	01643-31232	WASHER.....垫圈	4	32501-
18	209-62-14430	PLATE.....板	1	32501-
19	201-60-11230	PIN.....销	1	32501-
20	01641-21626	WASHER.....垫圈	2	32501-
21	04050-14025	PIN.....销	2	32501-
22	01010-81240	BOLT.....螺栓	4	32501-
23	01643-31232	WASHER.....垫圈	4	32501-

FIG. N1310-01A2 SWIVEL JOINT (CONNECTING PARTS) (TRAVEL SPEED 3RD)
 (TRACK FRAME LESS) (#32501-)
 回转接头(连接部件)(行走速度 3速)(无行走车架)

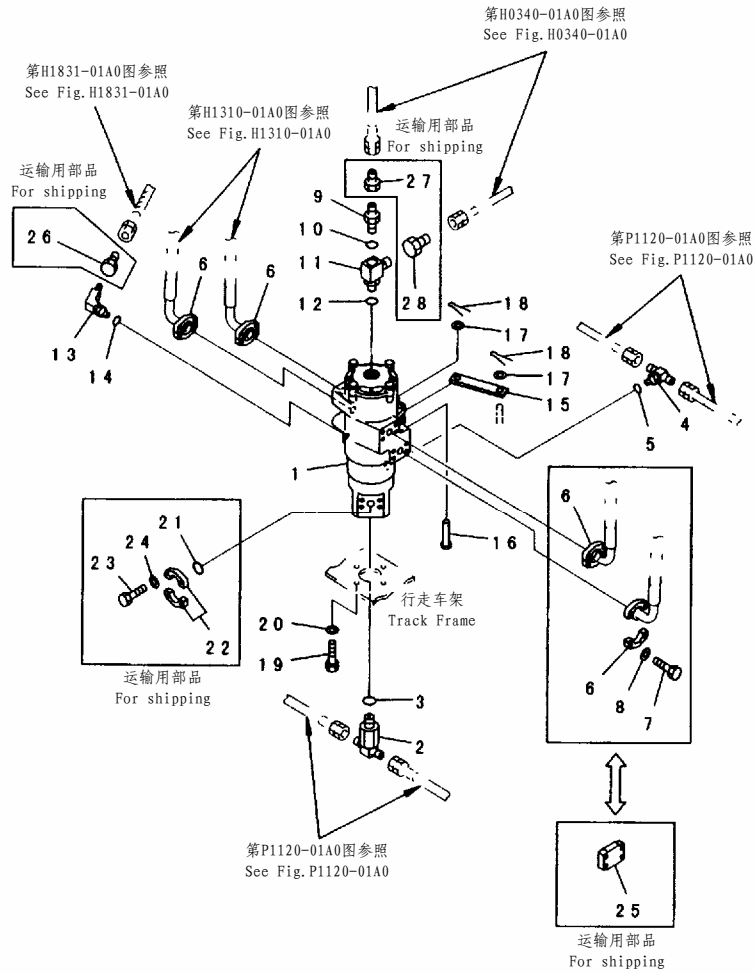

PWL1445

FIG NO. :N1310-01A2

INDEX	PART NO.	DESCRIPTION	Q' TY	SERIAL NO.
1	(703-09-00130) (703-09-33260)	SWIVEL JOINT ASS' Y.....回转接头总成	1	32501-
2	208-62-53110	TEE.....T形件	1	32501-
3	07002-02434	O-RING.....O形圈	1	32501-
4	20Y-62-11780	ELBOW.....接头	1	32501-
5	07002-01423	O-RING.....O形圈	1	32501-
6	07371-31049	FLANGE.....法兰	8	32501-
7	07372-21035	BOLT.....螺栓	16	32501-
8	01643-51032	WASHER.....垫圈	16	32501-
9	07230-20522	UNION.....接头	1	32501-
10	07002-02434	O-RING.....O形圈	1	32501-
11	207-62-62860	ELBOW.....接头	1	32501-
12	07002-02434	O-RING.....O形圈	1	32501-
13	207-62-56210	ELBOW.....接头	1	32501-
14	07002-01423	O-RING.....O形圈	1	32501-
15	209-62-14430	PLATE.....板	1	32501-
16	201-60-11230	PIN.....销	1	32501-
17	01641-21626	WASHER.....垫圈	2	32501-
18	04050-14025	PIN.....销	2	32501-
19	01010-81235	BOLT.....螺栓	4	32501-
20	01643-31232	WASHER.....垫圈	4	32501-
21	07000-13032	O-RING.....O形圈	4	32501-
22	07371-31049	FLANGE.....法兰	8	32501-
23	07372-21035	BOLT.....螺栓	16	32501-
24	01643-51032	WASHER.....垫圈	16	32501-
25	07379-01044	FLANGE.....法兰	4	32501-
26	07376-50315	PLUG.....堵塞	1	32501-
27	07376-50522	PLUG.....堵塞	1	32501-
28	07376-50628	PLUG.....堵塞	1	32501-

TRAVEL AND LOWER PIPING
行走和管路

FIG. P1120-01A0A TRAVEL PIPING (#32501-)
行走管路

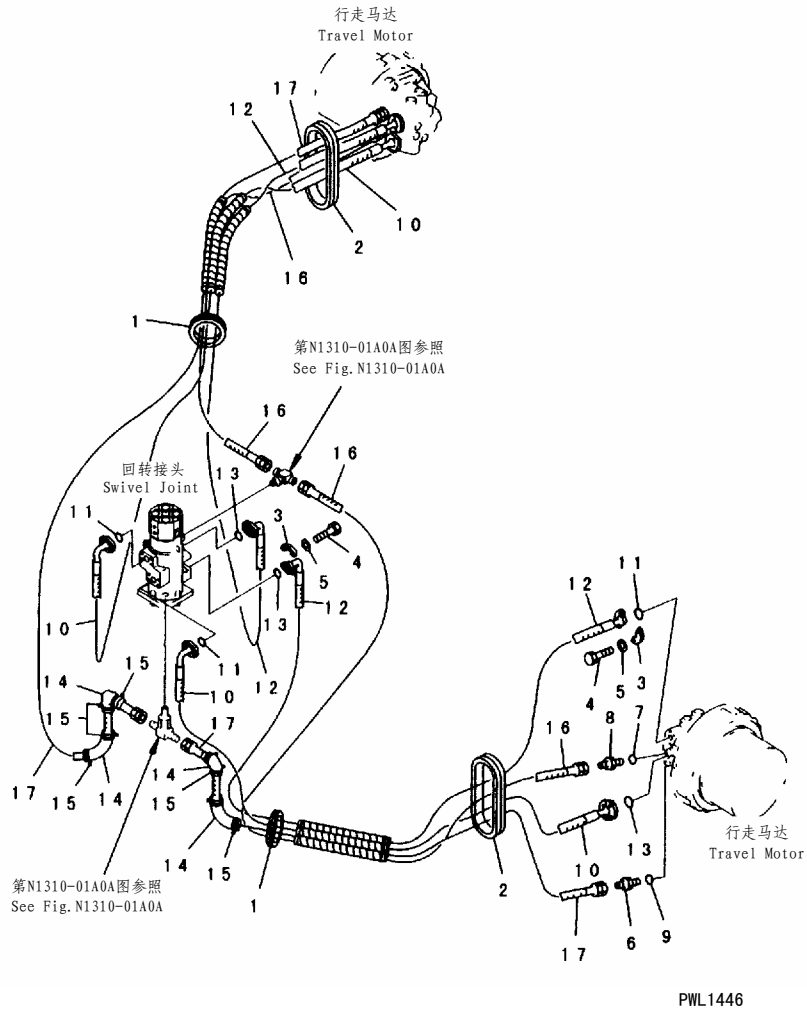
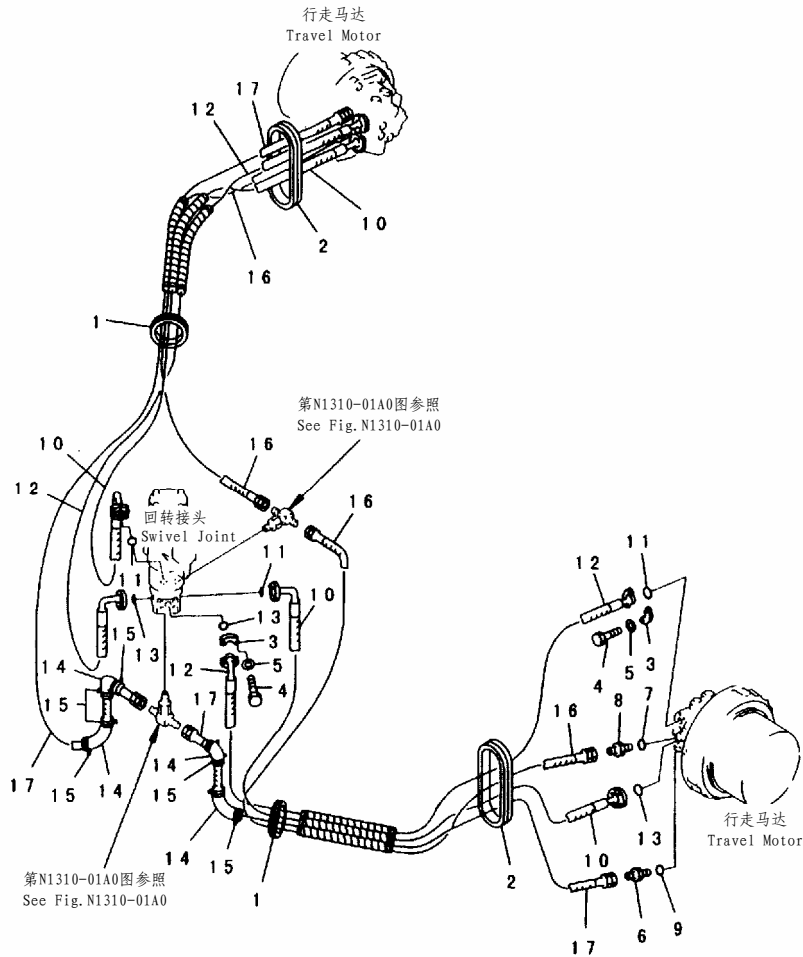

FIG NO. :P1120-01A0A

INDEX	PART NO.	DESCRIPTION	Q' TY	SERIAL NO.
1	20Y-62-12121	GROMMET..... 护圈	2	32501-
2	208-62-53350	GROMMET..... 护圈	2	32501-
3	07371-31049	FLANGE..... 法兰	16	32501-
4	07372-21035	BOLT..... 螺栓	32	32501-
5	01643-51032	WASHER..... 垫圈	32	32501-
6	07230-20522	UNION..... 接头	2	32501-
7	07002-02434	O-RING..... O形圈	2	32501-
8	205-62-55270	NIPPLE..... 接头	2	32501-
9	07002-01423	O-RING..... O形圈	2	32501-
10	208-62-63340	HOSE ASS' Y..... 软管总成	2	32501-
11	07000-13032	O-RING..... O形圈	2	32501-
12	208-62-63320	HOSE ASS' Y..... 软管总成	2	32501-
13	07000-13032	O-RING..... O形圈	2	32501-
14	21T-06-17820	COVER..... 盖	4	32501-
15	08034-00536	BAND..... 绑带	8	32501-
16	07102-20325	HOSE..... 软管	2	32501-
17	07102-20525	HOSE..... 软管	2	32501-

FIG. P1120-01A1 TRAVEL PIPING
行走管路



PWB1522

FIG NO. :P1120-01A1

INDEX	PART NO.	DESCRIPTION	Q' TY	SERIAL NO.
1	20Y-62-12121	GROMMET..... 护圈	2	32501-
2	208-62-53350	GROMMET..... 护圈	2	32501-
3	07371-31049	FLANGE..... 法兰	16	32501-
4	07372-21035	BOLT..... 螺栓	32	32501-
5	01643-51032	WASHER..... 垫圈	32	32501-
6	07230-20522	UNION..... 接头	2	32501-
7	07002-02434	O-RING..... O形圈	2	32501-
8	205-62-55270	NIPPLE..... 接头	2	32501-
9	07002-01423	O-RING..... O形圈	2	32501-
10	208-62-63350	HOSE ASS' Y..... 软管总成	2	32501-
11	07000-13032	O-RING..... O形圈	2	32501-
12	208-62-63340	HOSE ASS' Y..... 软管总成	2	32501-
13	07000-13032	O-RING..... O形圈	2	32501-
14	21T-06-17820	COVER..... 盖	4	32501-
15	08034-00536	BAND..... 绑带	8	32501-
16	07102-20327	HOSE..... 软管	2	32501-
17	07102-20527	HOSE..... 软管	2	32501-

FIG. P1120-01A1A TRAVEL PIPING (#32501-)
行走管路

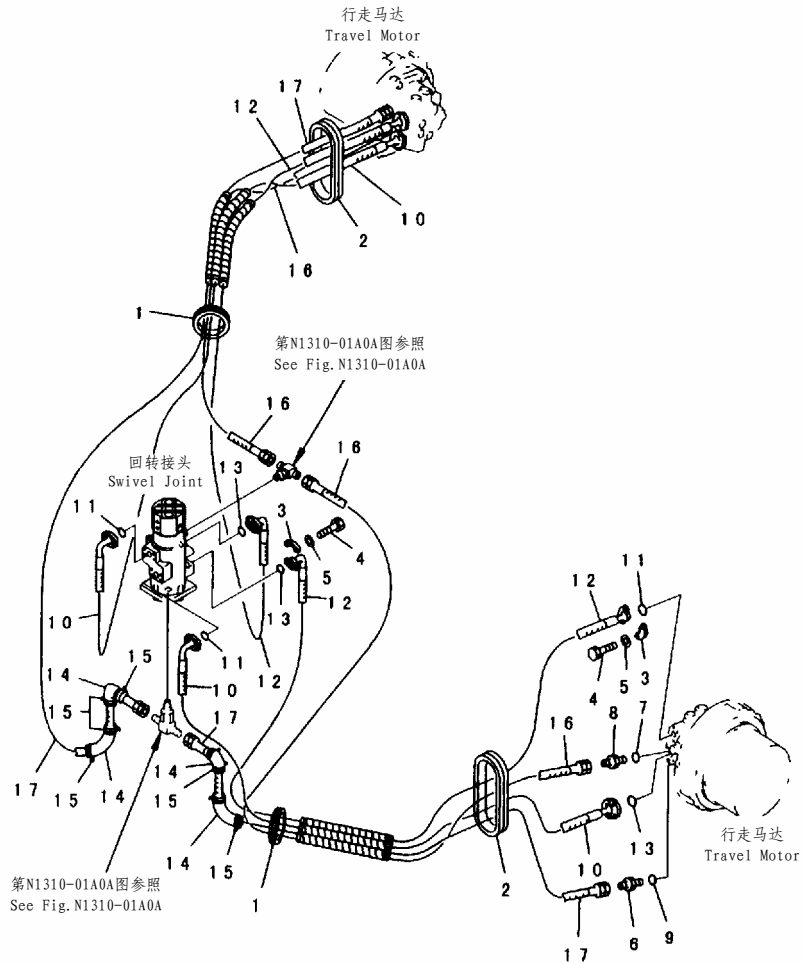

PWL1446

FIG NO. :P1120-01A1A

INDEX	PART NO.	DESCRIPTION	Q' TY	SERIAL NO.
1	20Y-62-12121	GROMMET..... 护圈	2	32501-
2	208-62-53350	GROMMET..... 护圈	2	32501-
3	07371-31049	FLANGE..... 法兰	16	32501-
4	07372-21035	BOLT..... 螺栓	32	32501-
5	01643-51032	WASHER..... 垫圈	32	32501-
6	07230-20522	UNION..... 接头	2	32501-
7	07002-02434	O-RING..... O形圈	2	32501-
8	205-62-55270	NIPPLE..... 接头	2	32501-
9	07002-01423	O-RING..... O形圈	2	32501-
10	208-62-63410	HOSE ASS' Y..... 软管总成	2	32501-
11	07000-13032	O-RING..... O形圈	2	32501-
12	208-62-63350	HOSE ASS' Y..... 软管总成	2	32501-
13	07000-13032	O-RING..... O形圈	2	32501-
14	21T-06-17820	COVER..... 盖	4	32501-
15	08034-00536	BAND..... 绑带	8	32501-
16	07102-20327	HOSE..... 软管	2	32501-
17	07102-20527	HOSE..... 软管	2	32501-

FIG. P1120-01A2 TRAVEL PIPING (FOR VARIABLE GAUGE)
行走管路 (可调整)

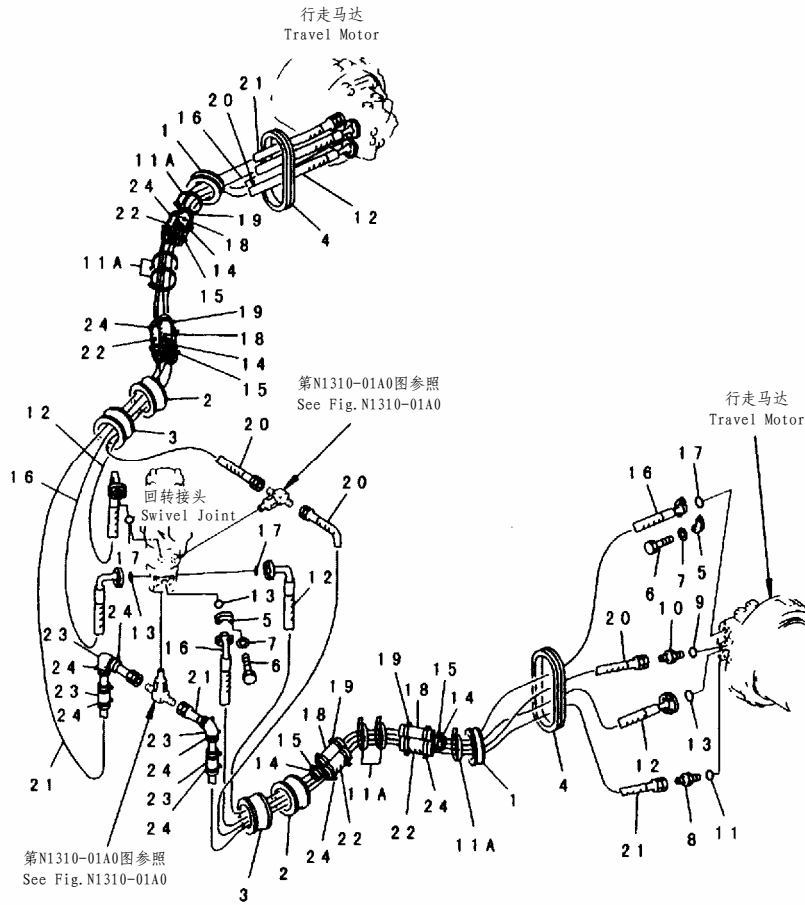
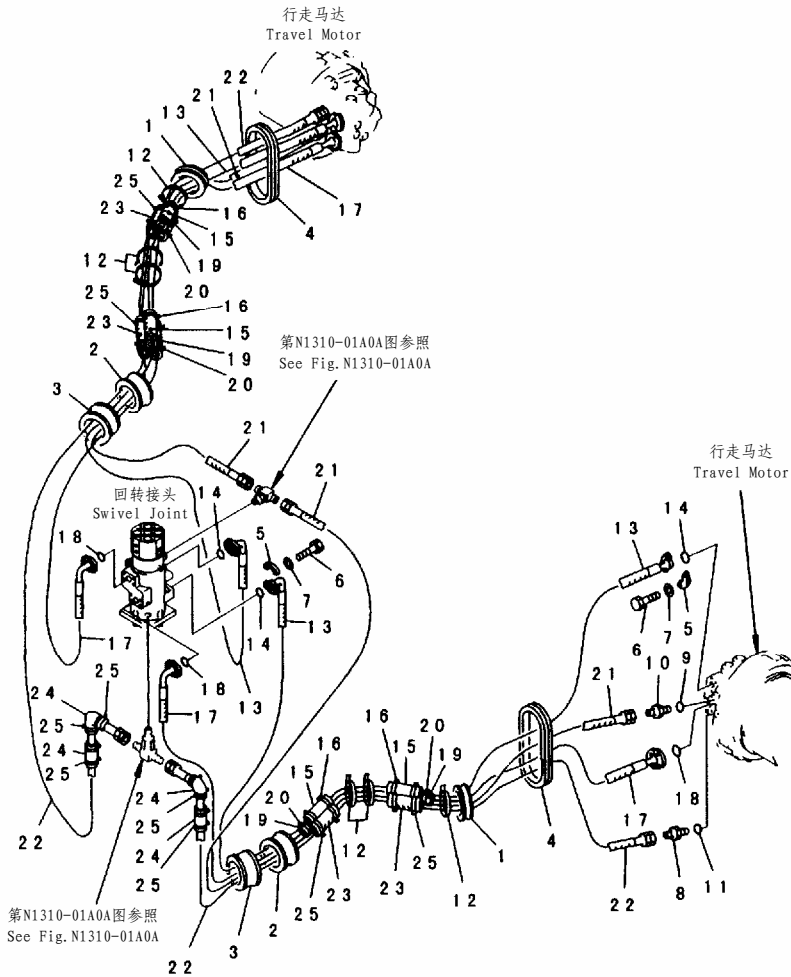

FIG NO. :P1120-01A2

INDEX	PART NO.	DESCRIPTION	Q' TY	SERIAL NO.
1	208-62-65110	GROMMET..... 护圈	2	32501-
2	208-62-65120	GROMMET..... 护圈	2	32501-
3	20Y-62-12121	GROMMET..... 护圈	2	32501-
4	208-62-53350	GROMMET..... 护圈	2	32501-
5	07371-31049	FLANGE..... 法兰	16	32501-
6	07372-21035	BOLT..... 螺栓	32	32501-
7	01643-51032	WASHER..... 垫圈	32	32501-
8	07230-20522	UNION..... 接头	2	32501-
9	07002-02434	O-RING..... O形圈	2	32501-
10	205-62-55270	NIPPLE..... 接头	2	32501-
11	07002-01423	O-RING..... O形圈	2	32501-
11A	08034-00834	BAND..... 绑带	6	32501-
12	208-62-53330	HOSE..... 软管	2	32501-
13	07000-13032	O-RING..... O形圈	4	32501-
14	205-62-53780	COVER..... 盖	4	32501-
15	08034-00536	BAND..... 绑带	8	32501-
16	07098-01030	HOSE..... 软管	2	32501-
17	07000-13032	O-RING..... O形圈	4	32501-
18	205-62-53780	COVER..... 盖	8	32501-
19	08034-00536	BAND..... 绑带	8	32501-
20	07102-20328	HOSE..... 软管	2	32501-
21	07102-20528	HOSE..... 软管	2	32501-
22	205-62-53780	COVER..... 盖	8	32501-
23	21T-06-17820	COVER..... 盖	8	32501-
24	08034-00536	BAND..... 绑带	24	32501-

FIG. P1120-01A2A TRAVEL PIPING (FOR VARIABLE GAUGE) (#32501-)
行走管路 (可调整)



PWL1448

FIG NO. :P1120-01A2A

INDEX	PART NO.	DESCRIPTION	Q' TY	SERIAL NO.
1	208-62-65110	GROMMET..... 护圈	2	32501-
2	208-62-65120	GROMMET..... 护圈	2	32501-
3	20Y-62-12121	GROMMET..... 护圈	2	32501-
4	208-62-53350	GROMMET..... 护圈	2	32501-
5	07371-31049	FLANGE..... 法兰	16	32501-
6	07372-21035	BOLT..... 螺栓	32	32501-
7	01643-51032	WASHER..... 垫圈	32	32501-
8	07230-20522	UNION..... 接头	2	32501-
9	07002-02434	O-RING..... O形圈	2	32501-
10	205-62-55270	NIPPLE..... 接头	2	32501-
11	07002-01423	O-RING..... O形圈	2	32501-
12	08034-00834	BAND..... 绑带	6	32501-
13	208-62-53330	HOSE..... 软管	2	32501-
14	07000-13032	O-RING..... O形圈	4	32501-
15	205-62-53780	COVER..... 盖	4	32501-
16	08034-00536	BAND..... 绑带	8	32501-
17	07098-01032	HOSE..... 软管	2	32501-
18	07000-13032	O-RING..... O形圈	4	32501-
19	205-62-53780	COVER..... 盖	8	32501-
20	08034-00536	BAND..... 绑带	8	32501-
21	07102-20328	HOSE..... 软管	2	32501-
22	07102-20528	HOSE..... 软管	2	32501-
23	205-62-53780	COVER..... 盖	8	32501-
24	21T-06-17820	COVER..... 盖	8	32501-
25	08034-00536	BAND..... 绑带	24	32501-

FIG. P1120-01A3A TRAVEL PIPING (FOR VARIABLE GAUGE) (#32501-)
行走管路 (可调整)

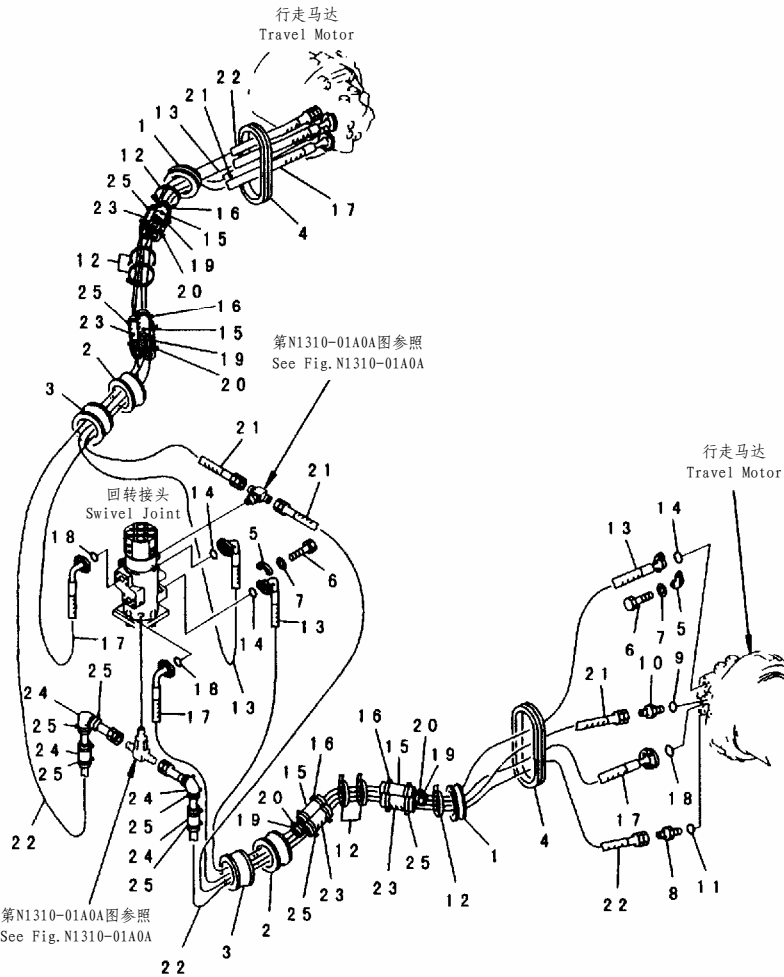

PWL1448

FIG NO. :P1120-01A3A

INDEX	PART NO.	DESCRIPTION	Q' TY	SERIAL NO.
1	208-62-65110	GROMMET..... 护圈	2	32501-
2	208-62-65120	GROMMET..... 护圈	2	32501-
3	20Y-62-12121	GROMMET..... 护圈	2	32501-
4	208-62-53350	GROMMET..... 护圈	2	32501-
5	07371-31049	FLANGE..... 法兰	16	32501-
6	07372-21035	BOLT..... 螺栓	32	32501-
7	01643-51032	WASHER..... 垫圈	32	32501-
8	07230-20522	UNION..... 接头	2	32501-
9	07002-02434	O-RING..... O形圈	2	32501-
10	205-62-55270	NIPPLE..... 接头	2	32501-
11	07002-01423	O-RING..... O形圈	2	32501-
12	08034-00834	BAND..... 绑带	6	32501-
13	208-62-53320	HOSE, 2800MM..... 软管, 2800MM	1	32501-
14	07000-13032	O-RING..... O形圈	4	32501-
15	205-62-53780	COVER..... 盖	8	32501-
16	08034-00536	BAND..... 绑带	8	32501-
17	07098-01031	HOSE..... 软管	2	32501-
18	07000-13032	O-RING..... O形圈	4	32501-
19	205-62-53780	COVER..... 盖	8	32501-
20	08034-00536	BAND..... 绑带	8	32501-
21	07102-20327	HOSE..... 软管	2	32501-
22	07102-20527	HOSE..... 软管	2	32501-
23	205-62-53780	COVER..... 盖	8	32501-
24	21T-06-17820	COVER..... 盖	8	32501-
25	08034-00536	BAND..... 绑带	24	32501-

FIG. P1210-01A0 FINAL DRIVE
终传动

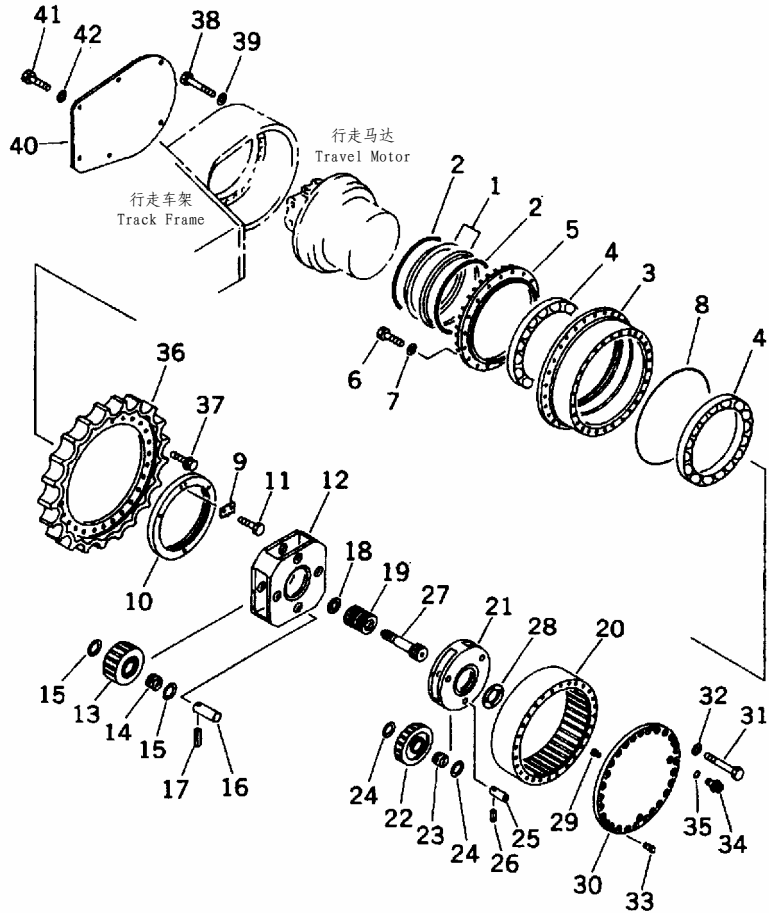

FIG NO. :P1210-01A0

INDEX	PART NO.	DESCRIPTION	Q' TY	SERIAL NO.
1	208-27-00210	FLOATING SEAL ASS'Y..... 旋转密封总成	2	32501-
	□208-27-00140	FLOATING SEAL ASS'Y..... 旋转密封总成	2	
	□17M-27-00102	FLOATING SEAL ASS'Y..... 旋转密封总成	2	
	□17M-27-00101	FLOATING SEAL ASS'Y..... 旋转密封总成	2	
	208-27-00130	SEAL RING ASS'Y..... 密封圈总成	1	
	□17M-27-00111	SEAL RING ASS'Y..... 密封圈总成	1	
2	208-27-00220	.. O-RING ASS'Y..... O形圈总成	1	32501-
	□421-33-00030	.. O-RING ASS'Y..... O形圈总成	1	
	☆	.. O-RING..... 隔圈	2	
3	208-27-61192	HUB..... 轮毂	2	32501-
	■208-27-61191	HUB..... 轮毂	2	
	■208-27-61190	HUB..... 轮毂	2	
4	208-27-62110	BEARING..... 轴承	4	32501-
	■208-27-51240	BEARING..... 轴承	4	
5	208-27-51212	COVER..... 盖	2	32501-
	208-27-51211	COVER..... 盖	2	
6	01010-81240	BOLT..... 螺栓	36	32501-
7	01643-31232	WASHER..... 垫圈	36	32501-
8	208-27-52350	O-RING..... O形圈	2	32501-
9	208-27-61270	LOCK..... 锁片	2	32501-
10	208-27-61261	NUT..... 螺母	2	32501-
	208-27-61260	NUT..... 螺母	2	
11	01010-81020	BOLT..... 螺栓	4	32501-
12	208-27-61170	CARRIER, 2ND..... 行星架, 2ND	2	32501-
13	208-27-61140	GEAR..... 齿轮	8	32501-
14	207-27-61230	BEARING..... 轴承	8	32501-
15	20Y-27-21250	WASHER..... 垫圈	16	32501-
16	207-27-61250	PIN..... 销	8	32501-
17	20Y-27-21290	PIN..... 销	8	32501-
18	207-27-52270	SPACER..... 调整垫片	2	32501-
19	208-27-61131	GEAR..... 齿轮	2	32501-
	□208-27-61130	GEAR..... 齿轮	2	
20	208-27-61150	GEAR..... 齿轮	2	32501-
21	208-27-61160	CARRIER, 1ST..... 行星架, 1ST	2	32501-
22	208-27-61121	GEAR..... 齿轮	6	32501-
23	207-27-61220	BEARING..... 轴承	6	32501-
24	20Y-27-21240	WASHER..... 垫圈	12	32501-
25	207-27-61240	PIN..... 销	6	32501-
26	20Y-27-21280	PIN..... 销	6	32501-
27	208-27-61111	SHAFT..... 轴	2	32501-
	□208-27-61110	SHAFT..... 轴	2	
28	20Y-27-11250	SPACER..... 调整垫片	2	32501-
29	208-27-61350	BUTTON..... 按钮	2	32501-
	□207-27-61280	BUTTON..... 按钮	2	
30	208-27-61180	COVER..... 盖	2	32501-

FIG NO. :P1210-01A0

INDEX	PART NO.	DESCRIPTION	Q' TY	SERIAL NO.
31	207-27-52341	BOLT.....螺栓	56	32501-
32	01643-31845	WASHER.....垫圈	56	32501-
33	07049-01215	PLUG.....堵塞	8	32501-
34	07044-12412	PLUG.....堵塞	4	32501-
35	07002-02434	O-RING.....O形圈	4	32501-
36	208-27-61210	SPROCKET.....链齿轮	2	32501-
37	207-27-51311	BOLT.....螺栓	52	32501-
38	01011-82000	BOLT.....螺栓	48	32501-
39	01643-32060	WASHER.....垫圈	48	32501-
40	208-30-61241	BOLT.....螺栓	2	32501-
41	01010-81640	BOLT.....螺栓	12	32501-
	01010-61640	BOLT.....螺栓	12	
	01010-81640	BOLT.....螺栓	12	
42	01643-31645	WASHER.....垫圈	12	32501-

UNDER CARRIAGE
行走装置

FIG. R0110-01A0 FRONT IDLER
前惰轮

FIG NO. :R0110-01A0

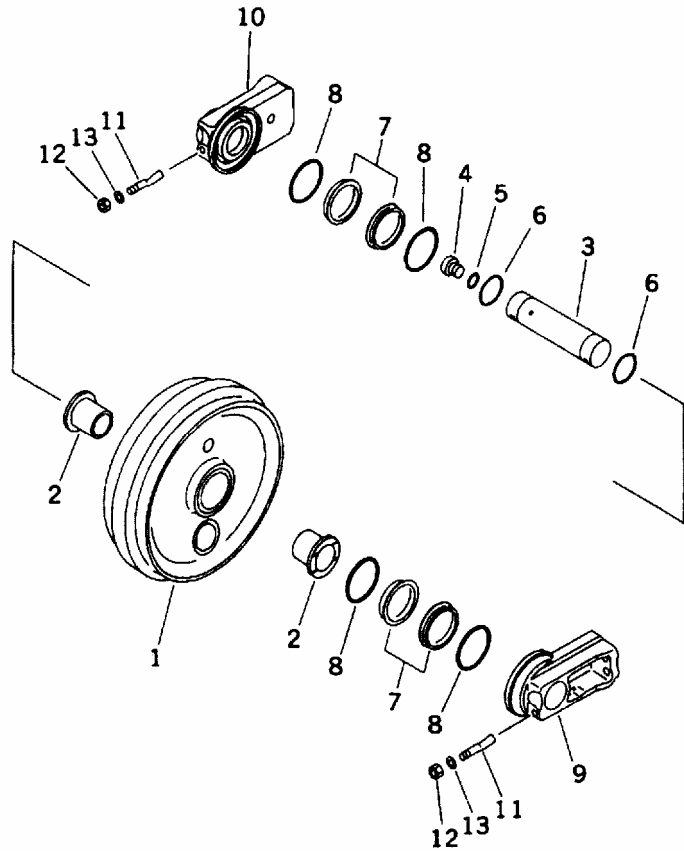

INDEX	PART NO.	DESCRIPTION	Q' TY	SERIAL NO.
	208-30-00200	FRONT IDLER ASS'Y..... 前惰轮总成	2	32501-
1	208-30-53111	IDLER.....惰轮	1	32501-
2	208-30-11560	BUSHING.....衬套	2	32501-
3	208-30-53130	SHAFT.....轴	1	32501-
4	07040-13618	PLUG.....堵塞	1	32501-
5	07002-03634	O-RING.....O形圈	1	32501-
6	07000-12090	O-RING.....O形圈	2	32501-
	07000-02090	O-RING.....O形圈	2	
	21T-30-00110	FLOATING SEAL ASS'Y.....旋转密封总成	2	32501-
7	175-27-00131	SEAL RING ASS'Y.....密封圈总成	1	32501-
	☆	...RING.....隔套	2	32501-
8	21T-30-00120	...O-RING ASS'Y.....O形圈总成	1	32501-
	☆	...O-RING.....O形圈	2	32501-
9	208-30-53150	SUPPORT, L. H左支撑	1	32501-
10	208-30-53160	SUPPORT, R. H右支撑	1	32501-
11	170-30-13331	BOLT螺栓	2	32501-
12	01580-11613	NUT.....螺母	2	32501-
13	01643-31645	WASHER垫圈	2	32501-

FIG. R0120-01A0A IDLER CUSHION(#32501-)
惰轮缓冲(#32501-)

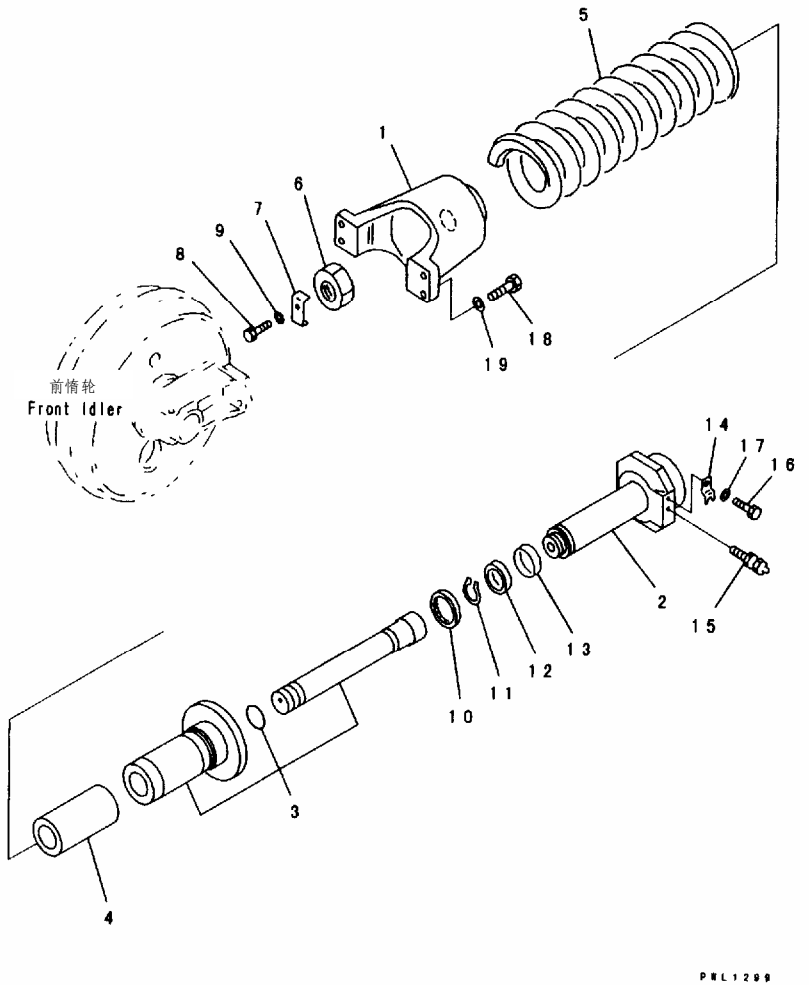
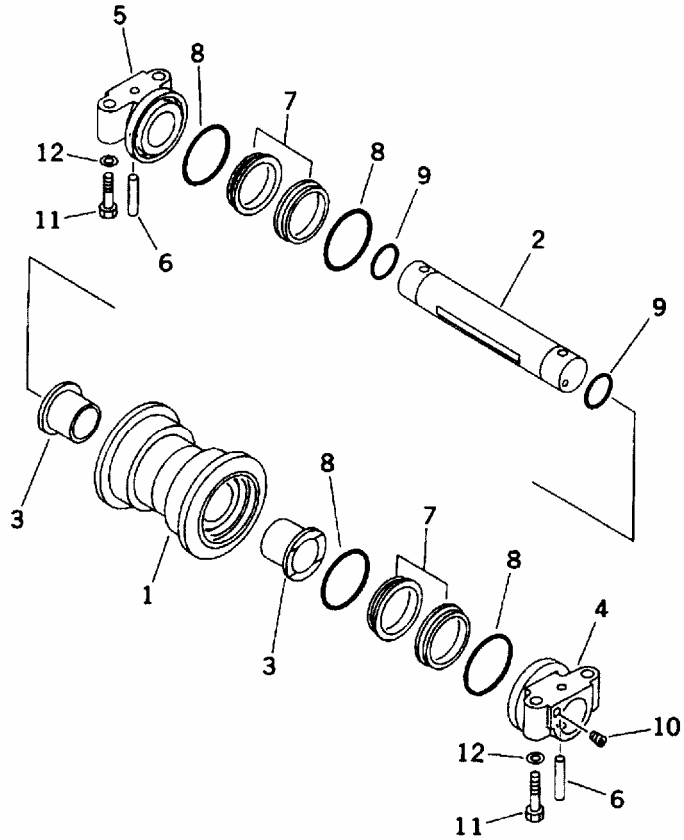

FIG NO. :R0120-01A0A

INDEX	PART NO.	DESCRIPTION	Q' TY	SERIAL NO.
1	208-30-54111	YOKE.....滑动叉	2	32501-
2	208-30-57260	SHAFT.....轴	1	32820-
	□208-30-54120	SHAFT.....轴	2	32501-32819
3	208-30-61440	CYLINDER ASS' Y.....油缸总成	2	32501-
4	208-30-61430	PIPE.....硬管	2	32501-
5	208-30-54141	SPRING.....弹簧	2	32567-
	□208-30-54140	SPRING.....弹簧	2	32501-32566
6	208-30-54160	NUT.....螺栓	2	32501-
7	208-30-54170	LOCK.....锁	2	32501-
8	01010-81225	BOLT.....螺栓	2	32501-
9	01643-31232	WASHER.....垫圈	2	32501-
10	208-30-54150	SEAL.....油封	2	32501-
11	04064-07525	RING.....隔圈	2	32501-
12	09370-00100	U-PACKING.....U型衬垫	2	32501-
13	07155-01025	RING.....隔圈	2	32501-
14	205-30-72170	PLATE.....板	2	32501-
15	07959-20001	VALVE.....阀	2	32501-
16	01010-81225	BOLT.....螺栓	2	32501-
17	01643-31232	WASHER.....垫圈	2	32501-
18	01010-62490	BOLT.....螺栓	8	32501-
19	01643-32460	WASHER.....垫圈	8	32501-

FIG. R0200-01A0 TRACK ROLLER
支重轮

FIG NO. :R0200-01A0



INDEX	PART NO.	DESCRIPTION	Q' TY	SERIAL NO.
	208-30-00210	TRACK ROLLER ASS' Y.....支重轮总成	14	32501-
1	208-30-56111	ROLLER.....滚轮	1	32501-
2	208-30-56130	SHAFT.....轴	1	32501-
3	207-30-53140	BUSHING.....轴套	2	32501-
4	208-30-56151	COLLAR.....衬套	1	32501-
5	208-30-56161	COLLAR.....衬套	1	32501-
6	207-30-53160	PIN.....销	2	32501-
	207-30-00101	FLOATING SEAL ASS' Y.....旋转密封总成	2	32501-
7	207-30-00111	SEAL RING ASS' Y.....密封圈总成	1	32501-
	☆	RING.....隔圈	2	32501-
8	207-30-00121	O-RING ASS' Y.....O形圈	1	32501-
	☆	O-RING.....O形圈	2	32501-
9	208-30-56170	O-RING.....O形圈	2	32501-
10	20Y-30-16330	PLUG.....塞	1	32501-
11	208-30-56180	BOLT.....螺母	56	32501-
12	01643-32260	WASHER.....垫圈	56	32501-

FIG. R0200-01A1 TRACK ROLLER
支重轮

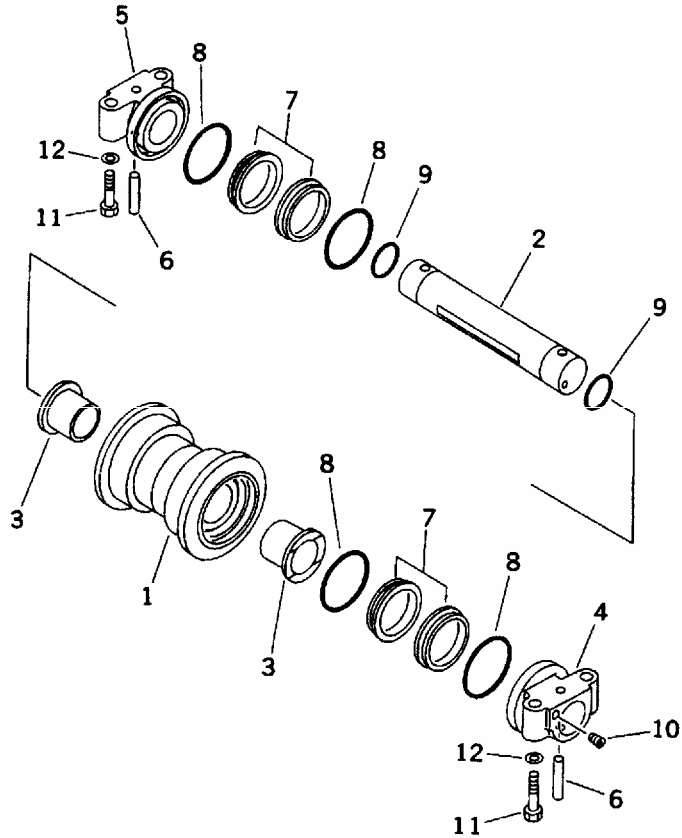

FIG NO. :R0200-01A1

INDEX	PART NO.	DESCRIPTION	Q' TY	SERIAL NO.
	208-30-00210	TRACK ROLLER ASS' Y.....支重轮总成	16	32501-
1	208-30-56111	ROLLER.....滚轮	1	32501-
2	208-30-56130	SHAFT.....轴	1	32501-
3	207-30-53140	BUSHING.....轴套	2	32501-
4	208-30-56151	COLLAR.....衬套	1	32501-
5	208-30-56161	COLLAR.....衬套	1	32501-
6	207-30-53160	PIN.....销	2	32501-
	207-30-00101	FLOATING SEAL ASS' Y.....旋转密封总成	2	32501-
7	207-30-00111	SEAL RING ASS' Y.....密封圈总成	1	32501-
	☆	RING.....隔圈	2	32501-
8	207-30-00121	O-RING ASS' Y.....O形圈	1	32501-
	☆	O-RING.....O形圈	2	32501-
9	208-30-56170	O-RING.....O形圈	2	32501-
10	20Y-30-16330	PLUG.....塞	1	32501-
11	208-30-56180	BOLT.....螺母	64	32501-
12	01643-32260	WASHER.....垫圈	64	32501-

FIG. R0300-01A0 CARRIER ROLLER
托链轮

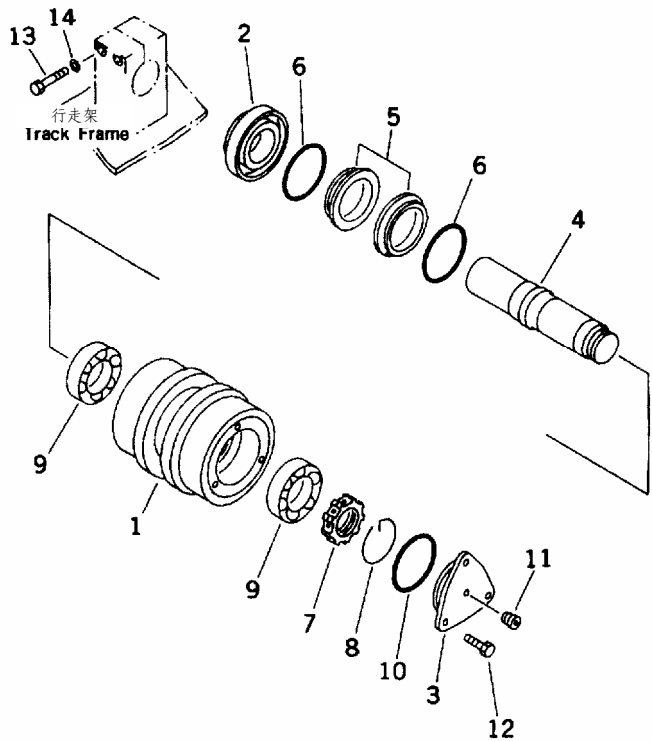
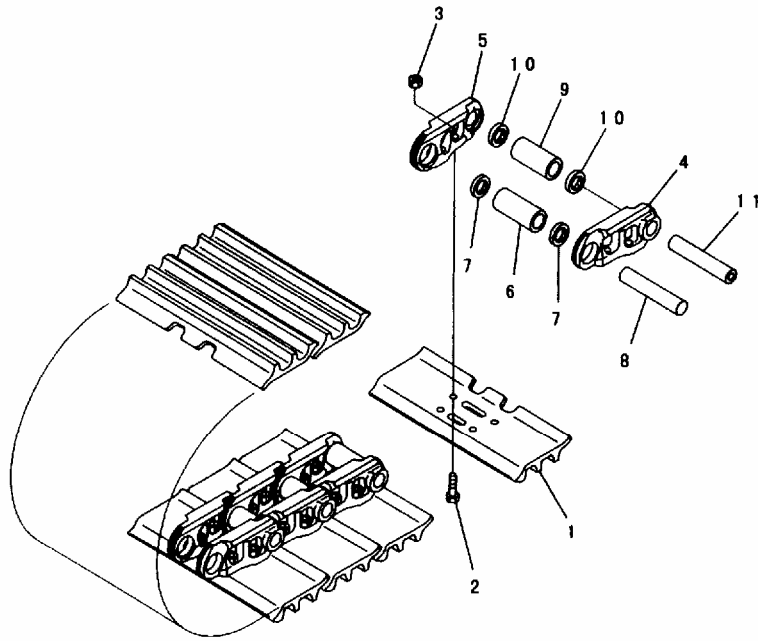

FIG NO. :R0300-01A0

INDEX	PART NO.	DESCRIPTION	Q' TY	SERIAL NO.
	208-30-00340	CARRIER ROLLER ASS' Y.....托链轮总成	4	32501-
	□207-30-00140	CARRIER ROLLER ASS' Y.....托链轮总成	4	
1	208-30-61210	ROLLER.....滚轮	1	32501-
	207-30-55111	ROLLER.....滚轮	1	
2	207-30-55121	RING.....隔圈	1	32501-
3	207-30-55140	COVER.....盖	1	32501-
4	207-30-55130	SHAFT.....轴	1	32501-
	20Y-30-00041	FLOATING SEAL ASS' Y.....旋转密封总成	1	32501-
5	20Y-30-00051	SEAL RING ASS' Y.....密封圈总成	1	32501-
	☆	SEAL.....密封垫	2	32501-
6	20Y-30-00061	O-RING ASS' Y.....O形圈总成	1	32501-
	☆	O-RING.....O形圈	2	32501-
7	150-30-14420	NUT.....螺母	1	32501-
8	150-30-14430	RING.....隔圈	1	32501-
9	06000-30211	BEARING.....轴承	2	32501-
10	07000-13100	O-RING.....O形圈	1	32501-
	07000-03100	O-RING.....O形圈	1	
11	20Y-30-16330	PLUG.....塞	1	32501-
12	01010-81025	BOLT.....螺栓	3	32501-
	01010-51025	BOLT.....螺栓	3	
13	01011-62000	BOLT.....螺栓	8	32501-
	01011-32000	BOLT.....螺栓	8	
14	01643-32060	WASHER.....垫圈	8	32501-

FIG. R0500-01A0 TRACK SHOE (TRIPLE GROUSER WITH HOLE)
带孔三筋履带板

FIG NO. :R0500-01A0



P081528

INDEX	PART NO.	DESCRIPTION	Q' TY	SERIAL NO.
		600MM WIDE..... 600MM宽		
	208-32-6110A	TRACK SHOE ASS' Y.....履带板总成	1	32501-
	◆208-32-03001	TRACK SHOE ASS' Y.....履带板总成	1	
1	□208-32-03000	TRACK SHOE ASS' Y.....履带板总成	1	
	21Z-32-22260	SHOE, TRACK.....履带链轨	92	32501-
	■208-32-61110	SHOE, TRACK.....履带链轨	92	
2	208-32-51210	BOLT, SHOE (KIT)履带螺栓	368	32501-
3	208-32-51220	NUT, SHOE..... (KIT)履带螺母	368	32501-
	208-32-00301	TRACK LINK ASS' Y.....链轨总成	1	32501-
	□208-32-00300	TRACK LINK ASS' Y.....链轨总成	1	
4	208-32-61120	LINK, TRACK, L. H.....左链轨节	92	32501-
5	208-32-61130	LINK, TRACK, R. H.....右链轨节	92	32501-
6	208-32-61140	BUSHING, REGULAR.....衬套	88	32501-
7	154-32-11283	SEAL, DUST, REGULAR.....密封垫	176	32501-
8	208-32-61150	PIN.....销	88	32501-
	□154-820-1153	PIN, REGULAR.....销	88	
9	208-32-61170	BUSHING, MASTER.....衬套	4	32501-
10	208-32-61260	SEAL, DUST, MASTER.....密封垫	8	32501-
11	208-32-51190	PIN, MASTER.....销	4	32501-
		700MM WIDE..... 700MM宽		
	208-32-03011	TRACK SHOE ASS' Y.....履带板总成	1	32501-
	□208-32-03010	TRACK SHOE ASS' Y.....履带板总成	1	
1	208-32-61310	SHOE, TRACK.....履带链轨	92	32501-
2	208-32-51210	BOLT, SHOE (KIT)履带螺栓	368	32501-
3	208-32-51220	NUT, SHOE..... (KIT)履带螺母	368	32501-
	208-32-00301	TRACK LINK ASS' Y.....链轨总成	1	32501-
	□208-32-00300	TRACK LINK ASS' Y.....链轨总成	1	
		800MM WIDE..... 800MM宽		
	208-32-03021	TRACK SHOE ASS' Y.....履带板总成	1	32501-
	□208-32-03020	TRACK SHOE ASS' Y.....履带板总成	1	
1	208-32-61320	SHOE, TRACK.....履带链轨	92	32501-
2	208-32-51210	BOLT, SHOE (KIT)履带螺栓	368	32501-
3	208-32-51220	NUT, SHOE..... (KIT)履带螺母	368	32501-
	208-32-00301	TRACK LINK ASS' Y.....链轨总成	1	32501-
	□208-32-00300	TRACK LINK ASS' Y.....链轨总成	1	
		SERVICE KIT.....备件		
1	208-32-05050	SHOE BOLT AND NUT K.....履带螺栓螺母组	1	32501-
1	208-32-51210	BOLT, SHOE履带螺栓	30	32501-
2	208-32-51220	NUT, SHOE.....履带螺母	30	32501-

FIG. R0500-01A3 TRACK SHOE (TRIPLE GROUSER WITH HOLE)
带孔三筋履带板

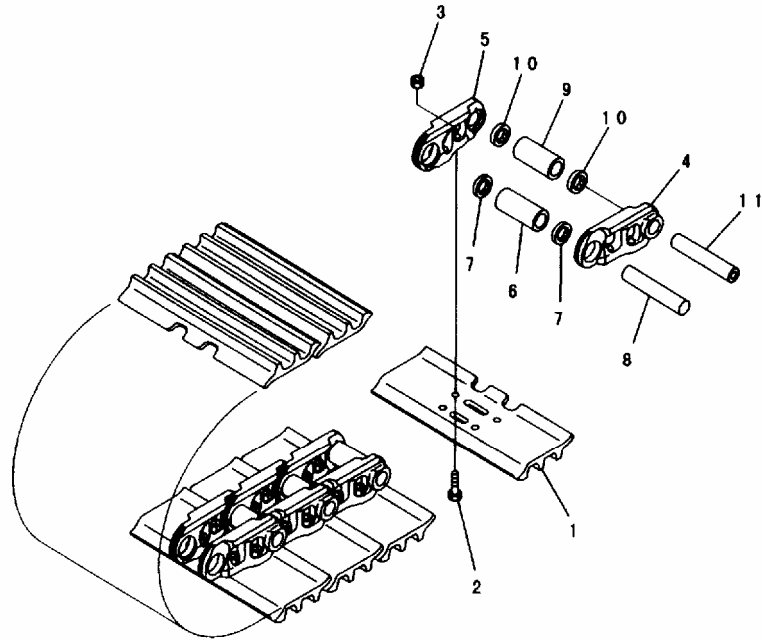

P081528

FIG NO. :R0500-01A3

INDEX	PART NO.	DESCRIPTION	Q' TY	SERIAL NO.
		600MM WIDE..... 600MM宽		
	208-32-03101	TRACK SHOE ASS' Y.....履带板总成	1	32501-
	□208-32-03100	TRACK SHOE ASS' Y.....履带板总成	1	
1	208-32-61110	SHOE, TRACK.....履带链轨	98	32501-
2	208-32-51210	BOLT, SHOE (KIT)履带螺栓	392	32501-
3	208-32-51220	NUT, SHOE..... (KIT)履带螺母	392	32501-
	208-32-00311	TRACK LINK ASS' Y.....链轨总成	1	32501-
	□208-32-00310	TRACK LINK ASS' Y.....链轨总成	1	
4	208-32-61120	LINK, TRACK, L. H.....左链轨节	98	32501-
5	208-32-61130	LINK, TRACK, R. H.....右链轨节	98	32501-
6	208-32-61140	BUSHING, REGULAR.....衬套	94	32501-
7	154-32-11283	SEAL, DUST, REGULAR.....密封垫	188	32501-
8	208-32-61150	PIN.....销	94	32501-
	□154-820-1153	PIN, REGULAR.....销	94	
9	208-32-61170	BUSHING, MASTER.....衬套	4	32501-
10	208-32-61260	SEAL, DUST, MASTER.....密封垫	8	32501-
11	208-32-51190	PIN, MASTER.....销	4	32501-
		700MM WIDE..... 700MM宽		
	208-32-03111	TRACK SHOE ASS' Y.....履带板总成	1	32501-
	□208-32-03110	TRACK SHOE ASS' Y.....履带板总成	1	
1	208-32-61310	SHOE, TRACK.....履带链轨	98	32501-
2	208-32-51210	BOLT, SHOE (KIT)履带螺栓	392	32501-
3	208-32-51220	NUT, SHOE..... (KIT)履带螺母	392	32501-
	208-32-00311	TRACK LINK ASS' Y.....链轨总成	1	32501-
	□208-32-00310	TRACK LINK ASS' Y.....链轨总成	1	
		800MM WIDE..... 800MM宽		
	208-32-03121	TRACK SHOE ASS' Y.....履带板总成	1	32501-
	□208-32-03120	TRACK SHOE ASS' Y.....履带板总成	1	
1	208-32-61320	SHOE, TRACK.....履带链轨	98	32501-
2	208-32-51210	BOLT, SHOE (KIT)履带螺栓	392	32501-
3	208-32-51220	NUT, SHOE..... (KIT)履带螺母	392	32501-
	208-32-00311	TRACK LINK ASS' Y.....链轨总成	1	32501-
	□208-32-00310	TRACK LINK ASS' Y.....链轨总成	1	
	208-32-05050	SERVICE KIT.....备件	1	32501-
1	208-32-51210	SHOE BOLT AND NUT K.....履带螺栓螺母组	1	32501-
	208-32-51210	BOLT, SHOE履带螺栓	30	32501-
2	208-32-51220	NUT, SHOE.....履带螺母	30	32501-

FIG. R0500-01A7 TRACK SHOE (TRIPLE GROUSER WITH HOLE) (900MM WIDE)
带孔三筋履带板 (900MM宽)

FIG NO. :R0500-01A7

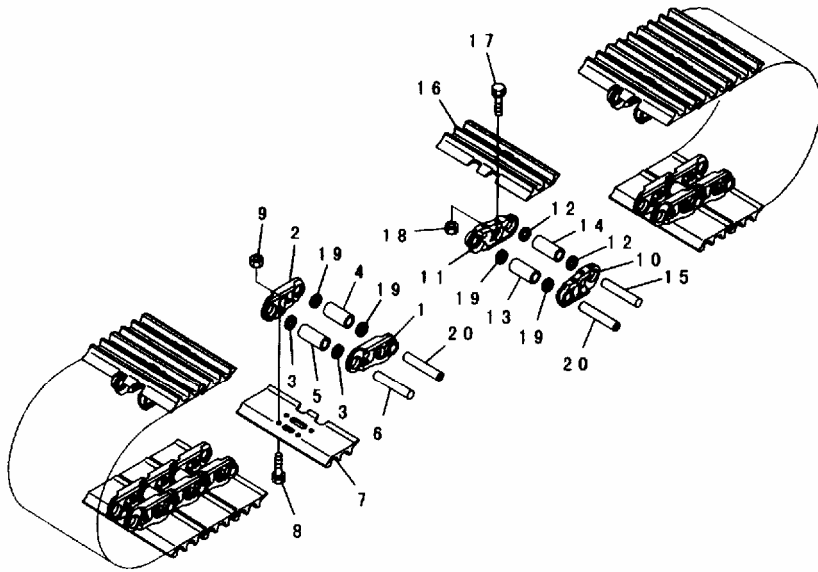

P086691

INDEX	PART NO.	DESCRIPTION	Q' TY	SERIAL NO.
	208-32-03141	TRACK SHOE ASS' Y.....履带板总成	1	32501-
	□208-32-03140	TRACK SHOE ASS' Y, 900THGPC400L.....履带板总成	1	32501-
1	208-32-61120	. LINK, L. H.....左连杆	48	32501-
2	208-32-61130	. LINK, R. H.....右连杆	48	32501-
3	154-32-11283	. SEAL.....油封	92	32501-
4	208-32-61170	. BUSHING, MASTER.....衬套	2	32501-
5	208-32-61140	. BUSHING.....衬套	46	32501-
6	208-32-61150	. PIN.....销	46	32501-
	□154-820-1153	. PIN.....销	46	32501-
7	208-32-61340	. SHOE.....履带	48	32501-
8	208-32-51210	. BOLT, SHOE.....履带螺栓	192	32501-
9	208-32-51220	. NUT, SHOE.....(KIT).....履带螺母	192	32501-
10	208-32-61120	. LINK, L. H.....左连杆	50	32501-
11	208-32-61130	. LINK, R. H.....右连杆	50	32501-
12	154-32-11283	. SEAL.....油封	96	32501-
13	208-32-61170	. BUSHING, MASTER.....衬套	2	32501-
14	208-32-61140	. BUSHING.....衬套	48	32501-
15	208-32-61150	. PIN.....销	48	32501-
	□154-820-1153	. PIN.....销	48	32501-
16	208-32-61340	. SHOE.....履带	50	32501-
17	208-32-51210	. BOLT, SHOE.....履带螺栓	200	32501-
18	208-32-51220	. NUT, SHOE.....(KIT).....履带螺母	200	32501-
19	208-32-61260	. SEAL, MASTER.....油封	8	32501-
20	208-32-51190	. PIN.....销	4	32501-

FIG. R0500-01B0 TRACK SHOE (FLAT TYPE) (800MM WIDE) (#32501-)
 扁平履带板(800MM宽) (#32501-)

FIG NO. :R0500-01B0

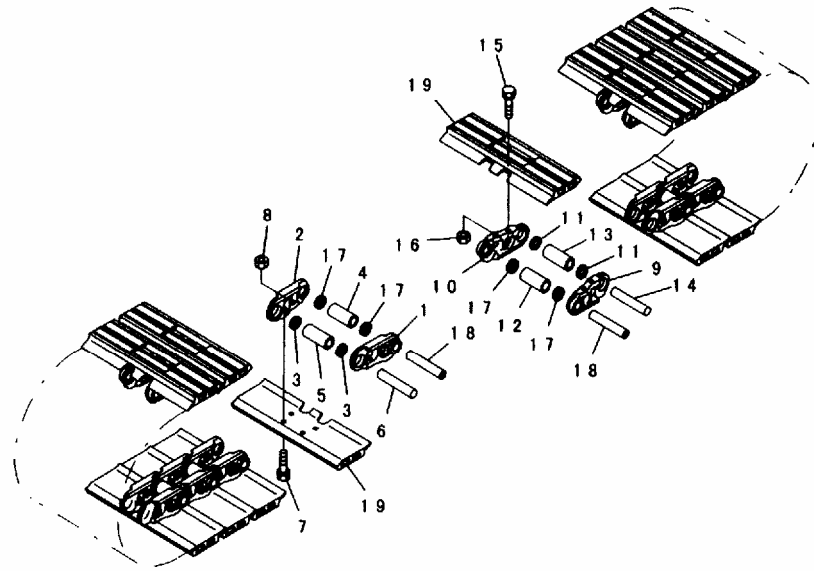

P J L I 3 0 1

INDEX	PART NO.	DESCRIPTION	Q' TY	SERIAL NO.
	208-32-08120	TRACK SHOE ASS' Y.....履带板总成	1	32501-
1	208-32-61120	. LINK, L. H.....左连杆	48	32501-
2	208-32-61130	. LINK, R. H.....右连杆	48	32501-
3	154-32-11283	. SEAL.....油封	92	32501-
4	208-32-61170	. BUSHING, MASTER.....衬套	2	32501-
5	208-32-61140	. BUSHING.....衬套	46	32501-
6	208-32-61150	. PIN.....销	46	32501-
7	208-32-51210	. BOLT, SHOE, SHOE.....履带螺栓	192	32501-
8	208-32-51220	. NUT, SHOE, SHOE.....履带螺母	192	32501-
9	208-32-61120	. LINK, L. H.....左连杆	50	32501-
10	208-32-61130	. LINK, R. H.....右连杆	50	32501-
11	154-32-11283	. SEAL.....油封	96	32501-
12	208-32-61170	. BUSHING, MASTER.....衬套	2	32501-
13	208-32-61140	. BUSHING.....衬套	48	32501-
14	208-32-61150	. PIN.....销	48	32501-
15	208-32-51210	. BOLT, SHOE, SHOE.....履带螺栓	200	32501-
16	208-32-51220	. NUT, SHOE, SHOE.....履带螺母	200	32501-
17	208-32-61260	. SEAL, MASTER.....油封	8	32501-
18	208-32-51190	. PIN.....销	4	32501-
19	208-32-81130	. SHOE, TRACK.....履带链轨	98	32501-

FIG. R1100-01A1B TRACK FRAME (CENTER GUARD) (#32501-)
行走架 (中央护板) (#32501-)

FIG NO. :R1100-01A1B

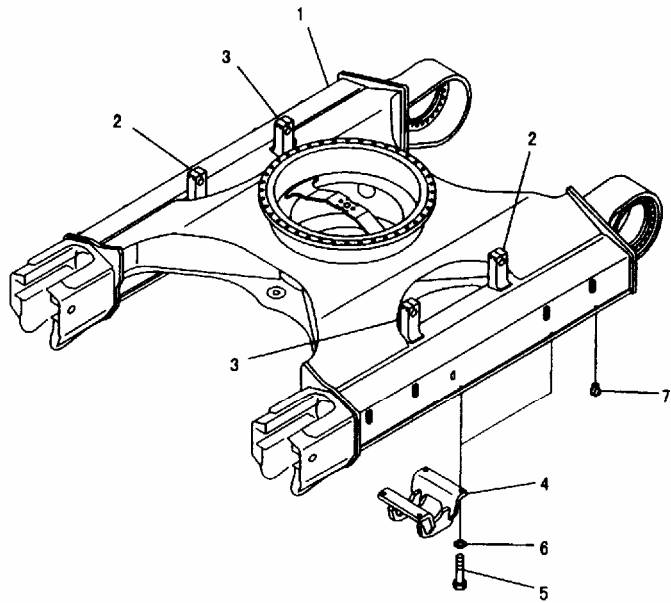

P.W.L1302

INDEX	PART NO.	DESCRIPTION	Q' TY	SERIAL NO.
1	208-30-61113	TRACK FRAME..... 行走架	1	32501-
2	208-30-61K20	. PLATE..... (WELDED) ... 板, (焊接件)	2	32501-
3	208-30-61K30	. PLATE..... (WELDED) ... 板, (焊接件)	2	32501-
4	208-30-61190	GUARD..... 护板	1	32501-
5	01010-62460	BOLT..... 螺栓	16	32501-
6	01643-32460	WASHER..... 垫圈	16	32501-
7	07049-02430	PLUG..... 堵塞	32	32501-

FIG. R1100-01A2B TRACK FRAME (CENTER GUARD) (#32501-)
行走架 (中央护板) (#32501-)

FIG NO. :R1100-01A2B

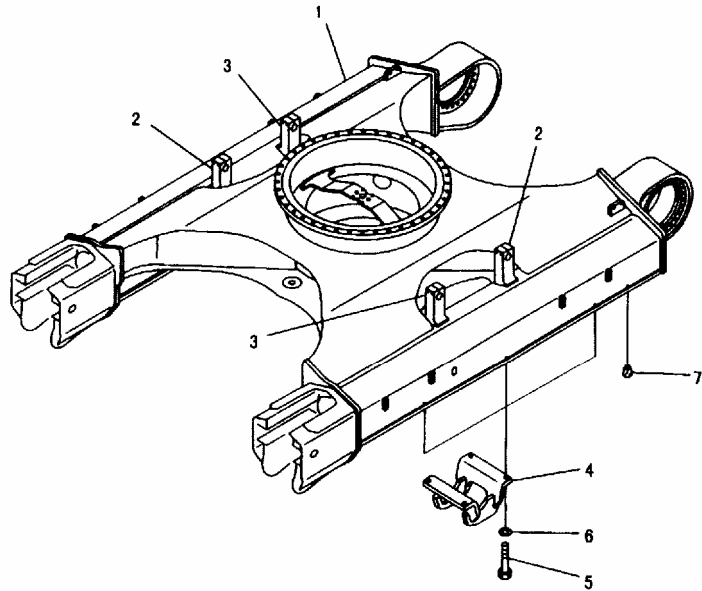

PWL1303

INDEX	PART NO.	DESCRIPTION	Q' TY	SERIAL NO.
1	208-30-62113	TRACK FRAME..... 行走架	1	32501-
2	208-30-61E60	. PLATE..... (WELDED) ... 板, (焊接件)	2	32501-
3	208-30-61E70	. PLATE..... (WELDED) ... 板, (焊接件)	2	32501-
4	208-30-61190	GUARD..... 护板	1	32501-
5	01010-62460	BOLT..... 螺栓	24	32501-
6	01643-32460	WASHER..... 垫圈	24	32501-
7	07049-02430	PLUG..... 堵塞	24	32501-

FIG. R1100-01A3A TRACK FRAME (VARIABLE GAUGE) (#32501-)
行走架 (可调整规格) (#32501-)

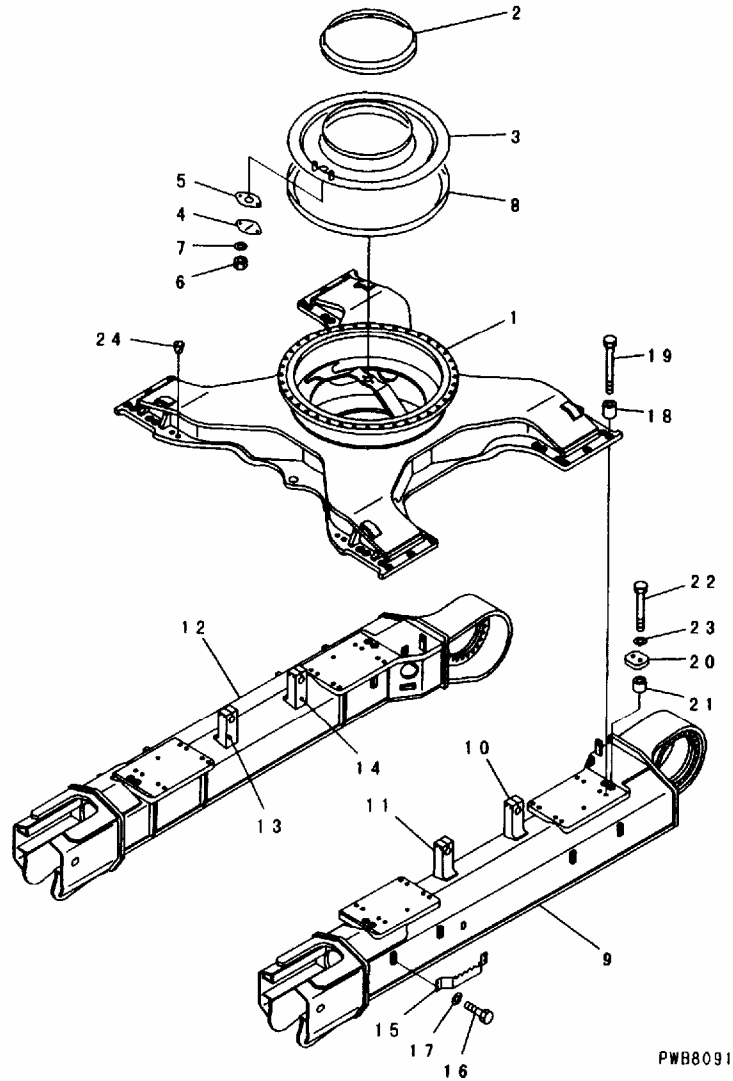

FIG NO. :R1100-01A3A

INDEX	PART NO.	DESCRIPTION	Q' TY	SERIAL NO.
1	208-30-65112	FRAME, CENTER.....中央车架	1	32501-
2	205-30-71171	SEAL.....油封	1	32501-
3	208-30-61220	COVER.....盖	1	32501-
4	205-30-71181	COVER.....盖	1	32501-
5	205-30-71191	GASKET.....密封垫	1	32501-
6	01580-11008	NUT.....螺母	2	32501-
7	01643-31032	WASHER.....垫圈	2	32501-
8	207-30-51260	SEAL.....油封	1	32501-
9	208-30-65122	FRAME, L. H.....左车架	1	32501-
10	208-30-61E60	. PLATE..... (WELDED) ... 板, (焊接件)	1	32501-
11	208-30-61E70	. PLATE..... (WELDED) ... 板, (焊接件)	1	32501-
12	208-30-65132	FRAME, R. H.....右车架	1	32501-
13	208-30-61E60	. PLATE..... (WELDED) ... 板, (焊接件)	1	32501-
14	208-30-61E70	. PLATE..... (WELDED) ... 板, (焊接件)	1	32501-
15	208-30-61260	BRACKET支架	4	32501-
16	01010-81640	BOLT.....螺栓	16	32501-
17	01643-31645	WASHER.....垫圈	16	32501-
18	196-50-11220	SPACER.....调整垫片	36	32501-
19	208-30-12130	BOLT.....螺栓	36	32501-
20	208-30-12160	PLATE.....板	4	32501-
21	208-30-31650	COLLAR.....衬套	8	32501-
22	01011-63030	BOLT.....螺栓	8	32501-
23	01643-33080	WASHER.....垫圈	8	32501-
24	07049-03949	PLUG.....堵塞	8	32501-

FIG. R1100-01A3B TRACK FRAME (VARIABLE GAUGE) (FULL ROLLER GUARD)
 (#32501-)
 行走架 (可调整规格) (全滚轮护板) (#32501-)

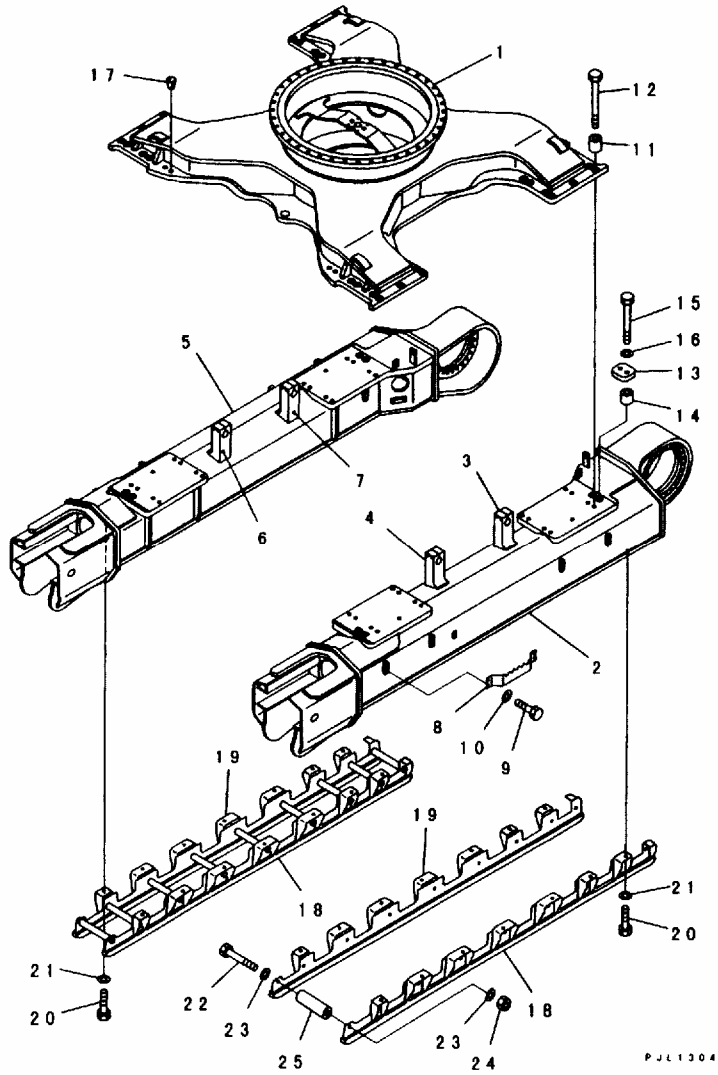

FIG NO. :R1100-01A3B

INDEX	PART NO.	DESCRIPTION	Q' TY	SERIAL NO.
1	208-30-65113	FRAME..... 车架	1	32501-
2	208-30-65122	FRAME, L. H..... 左车架	1	32501-
3	208-30-61E60	. PLATE..... (WELDED) ... 板, (焊接件)	1	32501-
4	208-30-61E70	. PLATE..... (WELDED) ... 板, (焊接件)	1	32501-
5	208-30-65132	FRAME, R. H..... 右车架	1	32501-
6	208-30-61E60	. PLATE..... (WELDED) ... 板, (焊接件)	1	32501-
7	208-30-61E70	. PLATE..... (WELDED) ... 板, (焊接件)	1	32501-
8	208-30-61260	BRACKET..... 支架	4	32501-
9	01010-81640	BOLT..... 螺栓	16	32501-
10	01643-31645	WASHER..... 垫圈	16	32501-
11	196-50-11220	SPACER..... 调整垫片	36	32501-
12	208-30-12130	BOLT..... 螺栓	36	32501-
13	208-30-12160	PLATE..... 板	4	32501-
14	208-30-31650	COLLAR..... 衬套	8	32501-
15	01011-63030	BOLT..... 螺栓	8	32501-
16	01643-33080	WASHER..... 垫圈	8	32501-
17	07049-03949	PLUG..... 堵塞	8	32501-
18	208-30-67131	GUARD, L. H..... 左护罩	1	32501-
19	208-30-67141	GUARD, R. H..... 右护罩	1	32501-
20	01010-62455	BOLT..... 螺栓	28	32501-
21	01643-32460	WASHER..... 垫圈	28	32501-
22	421-975-1230	BOLT..... 螺栓	18	32501-
23	01643-32460	WASHER..... 垫圈	36	32501-
24	01580-12419	NUT..... 螺母	18	32501-
25	150-30-15553	SPACER..... 调整垫片	18	32501-

FIG. R1100-01A4B TRACK FRAME (VARIABLE GAUGE) (FULL ROLLER GUARD)
 (#32501-)
 行走架 (可调整规格) (全滚轮护板) (#32501-)

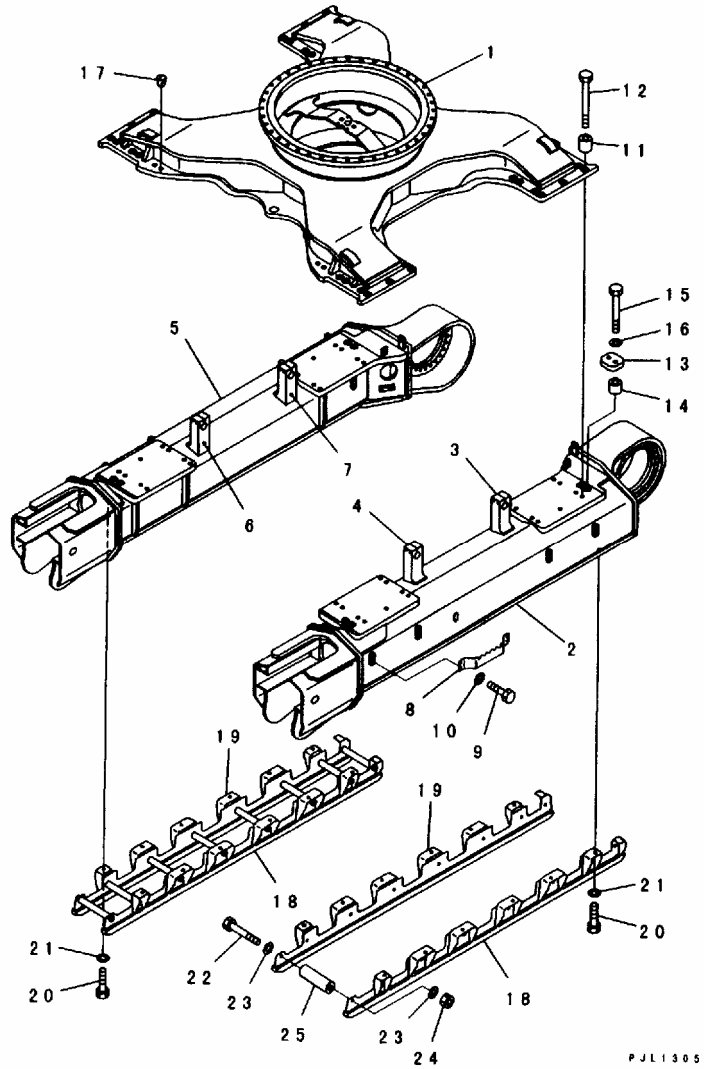
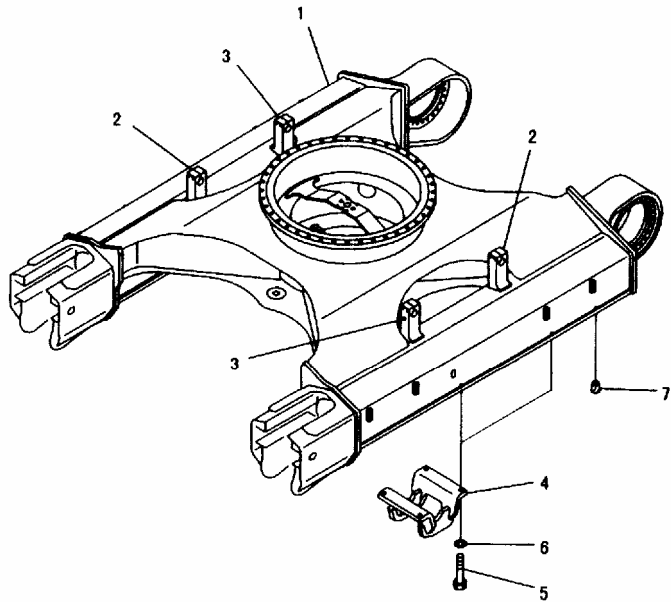

FIG NO. :R1100-01A4B

INDEX	PART NO.	DESCRIPTION	Q' TY	SERIAL NO.
1	208-30-65113	FRAME..... 车架	1	32501-
2	208-30-65142	FRAME, L. H..... 左车架	1	32501-
3	208-30-61E60	. PLATE..... (WELDED) ... 板, (焊接件)	1	32501-
4	208-30-61E70	. PLATE..... (WELDED) ... 板, (焊接件)	1	32501-
5	208-30-65152	FRAME, R. H..... 右车架	1	32501-
6	208-30-61E60	. PLATE..... (WELDED) ... 板, (焊接件)	1	32501-
7	208-30-61E70	. PLATE..... (WELDED) ... 板, (焊接件)	1	32501-
8	208-30-61260	BRACKET..... 支架	4	32501-
9	01010-81640	BOLT..... 螺栓	16	32501-
10	01643-31645	WASHER..... 垫圈	16	32501-
11	196-50-11220	SPACER..... 调整垫片	36	32501-
12	208-30-12130	BOLT..... 螺栓	36	32501-
13	208-30-12160	PLATE..... 板	4	32501-
14	208-30-31650	COLLAR..... 衬套	8	32501-
15	01011-63030	BOLT..... 螺栓	8	32501-
16	01643-33080	WASHER..... 垫圈	8	32501-
17	07049-03949	PLUG..... 堵塞	8	32501-
18	208-30-67111	GUARD, L. H..... 左护罩	2	32501-
19	208-30-67121	GUARD, R. H..... 右护罩	2	32501-
20	01010-62455	BOLT..... 螺栓	24	32501-
21	01643-32460	WASHER..... 垫圈	24	32501-
22	421-975-1230	BOLT..... 螺栓	16	32501-
23	01643-32460	WASHER..... 垫圈	32	32501-
24	01580-12419	NUT..... 螺母	16	32501-
25	150-30-15553	SPACER..... 调整垫片	16	32501-

FIG. R1100-01A5B TRACK FRAME (CENTER GUARD) (FOR UNDER COVER) (#32501-)
行走架 (中央护板) (可带底护板) (#32501-)

FIG NO. :R1100-01A5B



PRL1306

INDEX	PART NO.	DESCRIPTION	Q' TY	SERIAL NO.
1	208-30-61312	TRACK FRAME..... 行走架	1	32501-
2	208-30-61K20	. PLATE..... (WELDED) ... 板, (焊接件)	2	32501-
3	208-30-61K30	. PLATE..... (WELDED) ... 板, (焊接件)	2	32501-
4	208-30-61190	GUARD..... 护板	1	32501-
5	01010-62460	BOLT..... 螺栓	16	32501-
6	01643-32460	WASHER..... 垫圈	16	32501-
7	07049-02430	PLUG..... 堵塞	32	32501-

FIG. R1100-01A6A TRACK FRAME (FOR UNDER COVER) (#32501-)
行走架 (可带底护板) (#32501-)

FIG NO. :R1100-01A6A

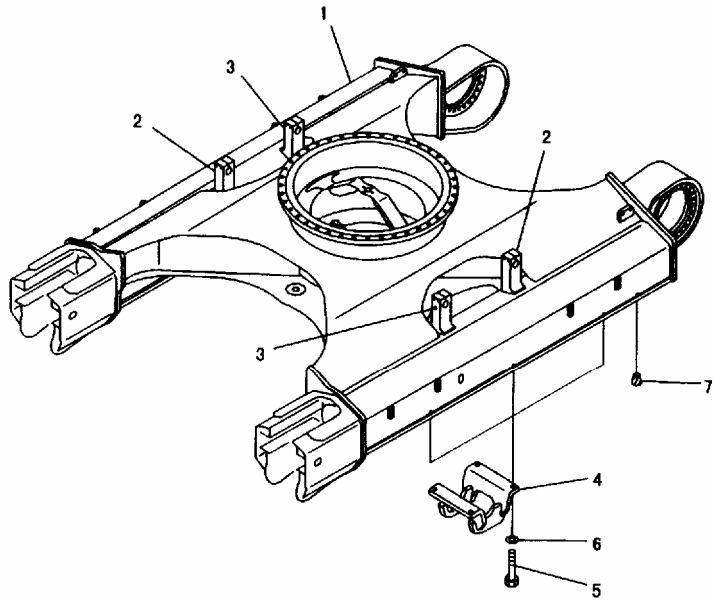

PWB8094

INDEX	PART NO.	DESCRIPTION	Q' TY	SERIAL NO.
1	208-30-62121	TRACK FRAME..... 行走架	1	32501-
2	208-30-61E60	. PLATE..... (WELDED) ... 板, (焊接件)	2	32501-
3	208-30-61E70	. PLATE..... (WELDED) ... 板, (焊接件)	2	32501-
4	208-30-61190	GUARD..... 护板	6	32501-
5	01010-62460	BOLT..... 螺栓	24	32501-
6	01643-32460	WASHER..... 垫圈	24	32501-
7	07049-02430	PLUG..... 堵塞	24	32501-

FIG. R1100-01A6B TRACK FRAME (CENTER GUARD) (FOR UNDER COVER) (#32501-)
行走架 (中央护板) (可带底护板) (#32501-)

FIG NO. :R1100-01A6B

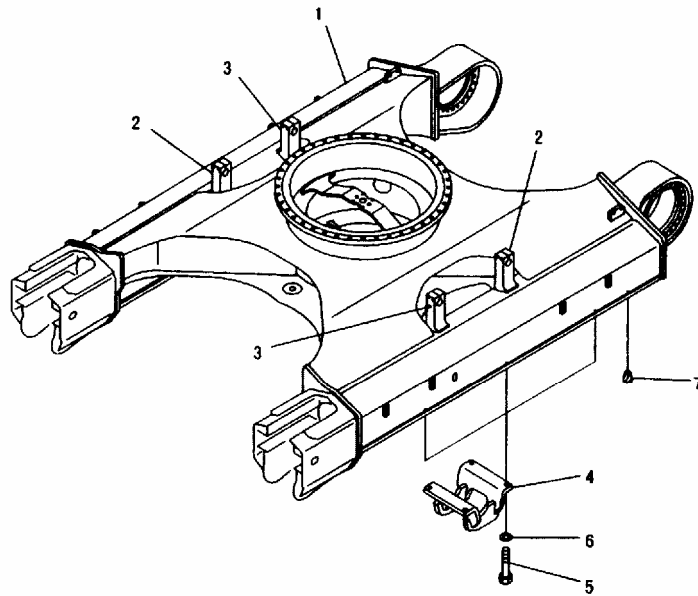

PRL1307

INDEX	PART NO.	DESCRIPTION	Q' TY	SERIAL NO.
1	208-30-62122	TRACK FRAME..... 行走架	1	32501-
2	208-30-61E60	. PLATE..... (WELDED) ... 板, (焊接件)	2	32501-
3	208-30-61E70	. PLATE..... (WELDED) ... 板, (焊接件)	2	32501-
4	208-30-61190	GUARD..... 护板	1	32501-
5	01010-62460	BOLT..... 螺栓	24	32501-
6	01643-32460	WASHER..... 垫圈	24	32501-
7	07049-02430	PLUG..... 堵塞	24	32501-

FIG. R1100-01A7B TRACK FRAME (VARIABLE GAUGE) (FULL ROLLER GUARD) (FOR UNDER COVER) (#32501-)
行走架 (可调整规格) (全滚轮护板) (可带底板) (#32501-)

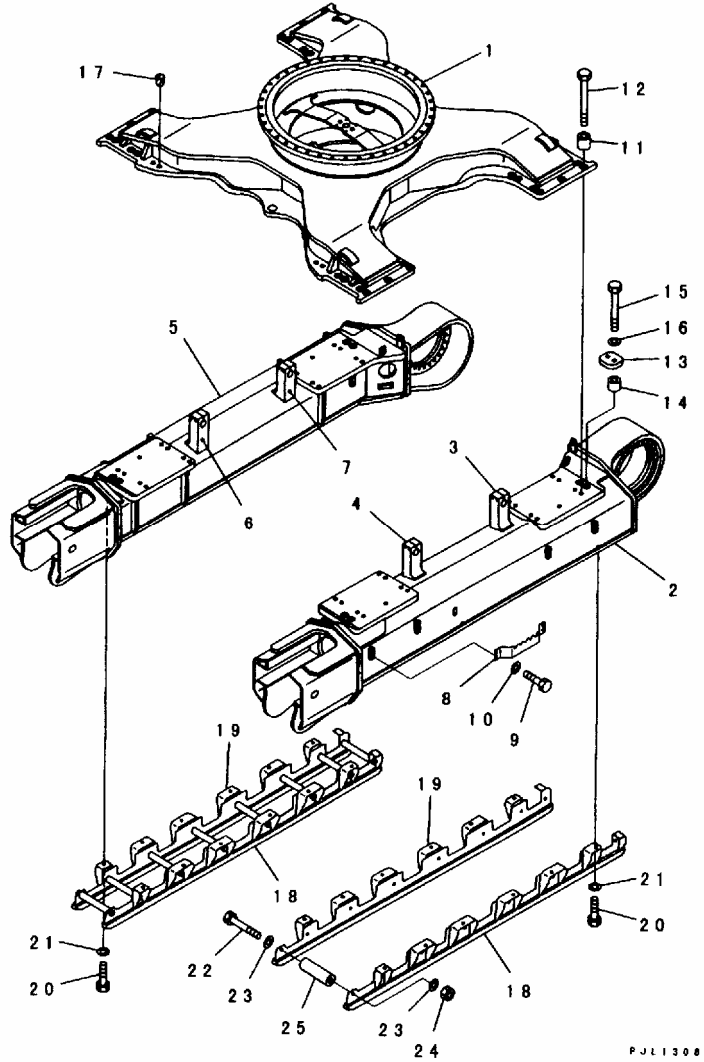

FIG NO. :R1100-01A7B

INDEX	PART NO.	DESCRIPTION	Q'TY	SERIAL NO.
1	208-30-65252	FRAME..... 车架	1	32501-
2	208-30-65142	FRAME, L. H..... 左车架	1	32501-
3	208-30-61E60	PLATE..... (WELDED) ... 板, (焊接件)	1	32501-
4	208-30-61E70	PLATE..... (WELDED) ... 板, (焊接件)	1	32501-
5	208-30-65152	FRAME, R. H..... 右车架	1	32501-
6	208-30-61E60	PLATE..... (WELDED) ... 板, (焊接件)	1	32501-
7	208-30-61E70	PLATE..... (WELDED) ... 板, (焊接件)	1	32501-
8	208-30-61260	BRACKET..... 支架	4	32501-
9	01010-81640	BOLT..... 螺栓	16	32501-
10	01643-31645	WASHER..... 垫圈	16	32501-
11	196-50-11220	SPACER..... 调整垫片	36	32501-
12	208-30-12130	BOLT..... 螺栓	36	32501-
13	208-30-12160	PLATE..... 板	4	32501-
14	208-30-31650	COLLAR..... 衬套	8	32501-
15	01011-63030	BOLT..... 螺栓	8	32501-
16	01643-33080	WASHER..... 垫圈	8	32501-
17	07049-03949	PLUG..... 堵塞	8	32501-
18	208-30-67111	GUARD, L. H..... 左护罩	2	32501-
19	208-30-67121	GUARD, R. H..... 右护罩	2	32501-
20	01010-62455	BOLT..... 螺栓	24	32501-
21	01643-32460	WASHER..... 垫圈	24	32501-
22	421-975-1230	BOLT..... 螺栓	16	32501-
23	01643-32460	WASHER..... 垫圈	32	32501-
24	01580-12419	NUT..... 螺母	16	32501-
25	150-30-15553	SPACER..... 调整垫片	16	32501-

FIG. R1100-01A8B TRACK FRAME (VARIABLE GAUGE) (FULL ROLLER GUARD) (FOR UNDER COVER) (#32501-)
行走架 (可调整规格) (全滚轮护板) (可带底护板) (#32501-)

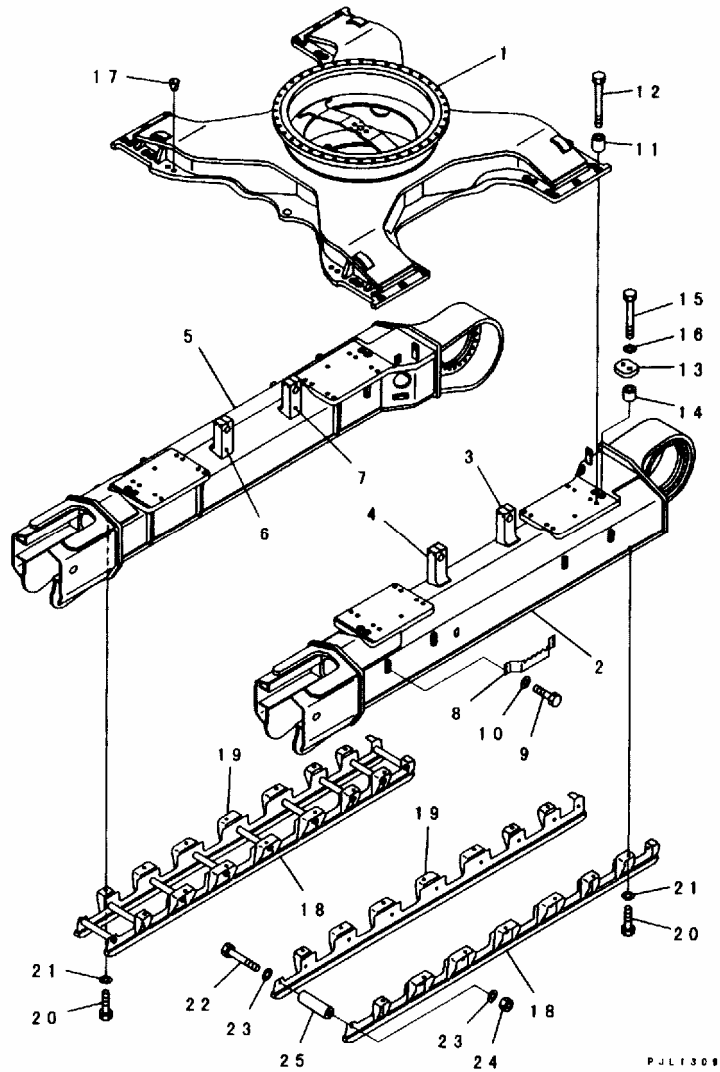

FIG NO. :R1100-01A8B

INDEX	PART NO.	DESCRIPTION	Q' TY	SERIAL NO.
1	208-30-65252	FRAME..... 车架	1	32501-
2	208-30-65122	FRAME, L. H..... 左车架	1	32501-
3	208-30-61E60	PLATE..... (WELDED) ... 板, (焊接件)	1	32501-
4	208-30-61E70	PLATE..... (WELDED) ... 板, (焊接件)	1	32501-
5	208-30-65132	FRAME, R. H..... 右车架	1	32501-
6	208-30-61E60	PLATE..... (WELDED) ... 板, (焊接件)	1	32501-
7	208-30-61E70	PLATE..... (WELDED) ... 板, (焊接件)	1	32501-
8	208-30-61260	BRACKET..... 支架	4	32501-
9	01010-81640	BOLT..... 螺栓	16	32501-
10	01643-31645	WASHER..... 垫圈	16	32501-
11	196-50-11220	SPACER..... 调整垫片	36	32501-
12	208-30-12130	BOLT..... 螺栓	36	32501-
13	208-30-12160	PLATE..... 板	4	32501-
14	208-30-31650	COLLAR..... 衬套	8	32501-
15	01011-63030	BOLT..... 螺栓	8	32501-
16	01643-33080	WASHER..... 垫圈	8	32501-
17	07049-03949	PLUG..... 堵塞	8	32501-
18	208-30-67131	GUARD, L. H..... 左护罩	1	32501-
19	208-30-67141	GUARD, R. H..... 右护罩	1	32501-
20	01010-62455	BOLT..... 螺栓	28	32501-
21	01643-32460	WASHER..... 垫圈	28	32501-
22	421-975-1230	BOLT..... 螺栓	18	32501-
23	01643-32460	WASHER..... 垫圈	36	32501-
24	01580-12419	NUT..... 螺母	18	32501-
25	150-30-15553	SPACER..... 调整垫片	18	32501-

FIG. R1100-01B1 TRACK FRAME (VARIABLE GAUGE) (CENTER GUARD) (#32501-)
行走架 (可调整规格) (中央护板) (#32501-)

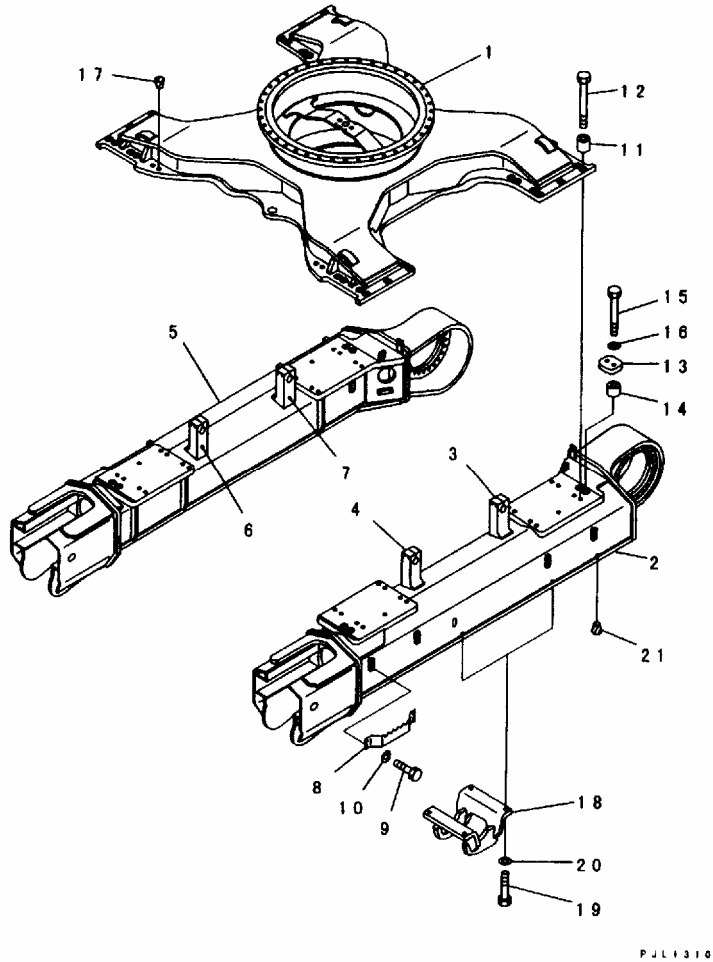
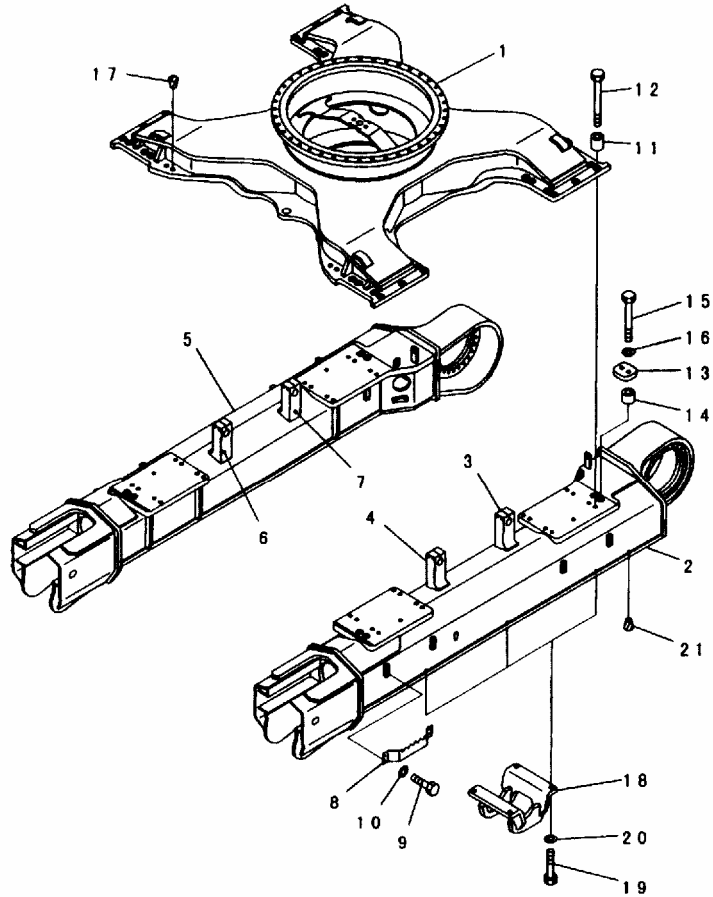

FIG NO. :R1100-01B1

INDEX	PART NO.	DESCRIPTION	Q' TY	SERIAL NO.
1	208-30-65113	FRAME..... 车架	1	32501-
2	208-30-65142	FRAME, L. H..... 左车架	1	32501-
3	208-30-61E60	PLATE..... (WELDED) ... 板, (焊接件)	1	32501-
4	208-30-61E70	PLATE..... (WELDED) ... 板, (焊接件)	1	32501-
5	208-30-65152	FRAME, R. H..... 右车架	1	32501-
6	208-30-61E60	PLATE..... (WELDED) ... 板, (焊接件)	1	32501-
7	208-30-61E70	PLATE..... (WELDED) ... 板, (焊接件)	1	32501-
8	208-30-61260	BRACKET..... 支架	4	32501-
9	01010-81640	BOLT..... 螺栓	16	32501-
10	01643-31645	WASHER..... 垫圈	16	32501-
11	196-50-11220	SPACER..... 调整垫片	36	32501-
12	208-30-12130	BOLT..... 螺栓	36	32501-
13	208-30-12160	PLATE..... 板	4	32501-
14	208-30-31650	COLLAR..... 衬套	8	32501-
15	01011-63030	BOLT..... 螺栓	8	32501-
16	01643-33080	WASHER..... 垫圈	8	32501-
17	07049-03949	PLUG..... 堵塞	8	32501-
18	208-30-61190	GUARD..... 护板	4	32501-
19	01010-62460	BOLT..... 螺栓	16	32501-
20	01643-32460	WASHER..... 垫圈	16	32501-
21	07049-02430	PLUG..... 堵塞	32	32501-

FIG. R1100-01B2 TRACK FRAME (VARIABLE GAUGE) (CENTER GUARD) (#32501-)
行走架 (可调整规格) (中央护板) (#32501-)

FIG NO. :R1100-01B2



P J L I S I I

INDEX	PART NO.	DESCRIPTION	Q' TY	SERIAL NO.
1	208-30-65113	FRAME..... 车架	1	32501-
2	208-30-65122	FRAME, L. H..... 左车架	1	32501-
3	208-30-61E60	PLATE..... (WELDED) ... 板, (焊接件)	1	32501-
4	208-30-61E70	PLATE..... (WELDED) ... 板, (焊接件)	1	32501-
5	208-30-65132	FRAME, R. H..... 右车架	1	32501-
6	208-30-61E60	PLATE..... (WELDED) ... 板, (焊接件)	1	32501-
7	208-30-61E70	PLATE..... (WELDED) ... 板, (焊接件)	1	32501-
8	208-30-61260	BRACKET..... 支架	4	32501-
9	01010-81640	BOLT..... 螺栓	16	32501-
10	01643-31645	WASHER..... 垫圈	16	32501-
11	196-50-11220	SPACER..... 调整垫片	36	32501-
12	208-30-12130	BOLT..... 螺栓	36	32501-
13	208-30-12160	PLATE..... 板	4	32501-
14	208-30-31650	COLLAR..... 衬套	8	32501-
15	01011-63030	BOLT..... 螺栓	8	32501-
16	01643-33080	WASHER..... 垫圈	8	32501-
17	07049-03949	PLUG..... 堵塞	8	32501-
18	208-30-61190	GUARD..... 护板	6	32501-
19	01010-62460	BOLT..... 螺栓	24	32501-
20	01643-32460	WASHER..... 垫圈	24	32501-
21	07049-02430	PLUG..... 堵塞	24	32501-

FIG. R1100-01B3 TRACK FRAME (VARIABLE GAUGE) (CENTER GUARD) (FOR UNDER COVER) (#32501-)
行走架 (可调整规格) (可带底护板) (中央护板) (#32501-)

FIG NO. :R1100-01B3

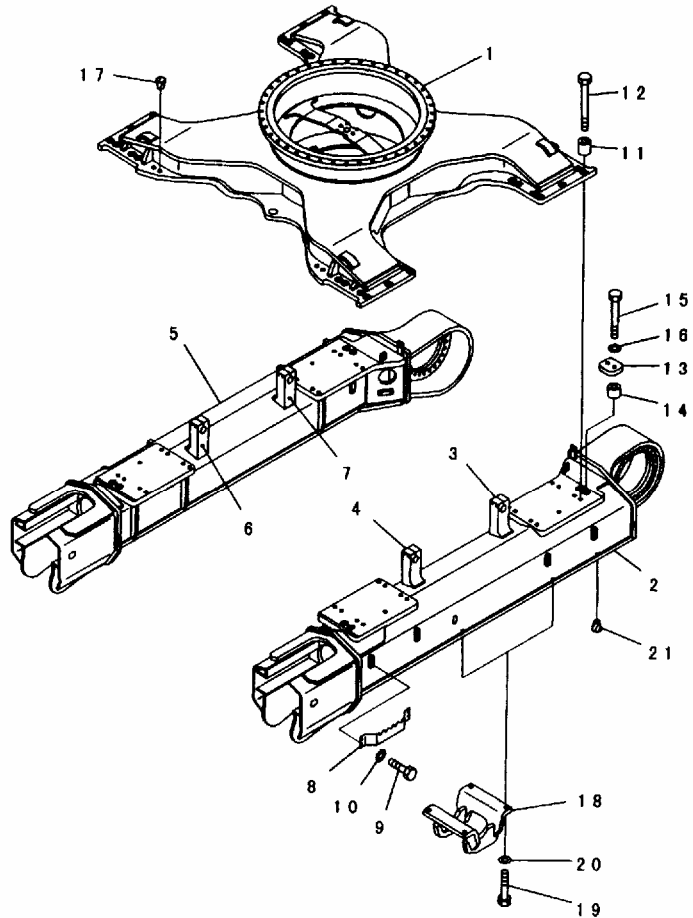

INDEX	PART NO.	DESCRIPTION	Q' TY	SERIAL NO.
1	208-30-65252	FRAME..... 车架	1	32501-
2	208-30-65142	FRAME, L. H..... 左车架	1	32501-
3	208-30-61E60	. PLATE..... (WELDED) ... 板, (焊接件)	1	32501-
4	208-30-61E70	. PLATE..... (WELDED) ... 板, (焊接件)	1	32501-
5	208-30-65152	FRAME, R. H..... 右车架	1	32501-
6	208-30-61E60	. PLATE..... (WELDED) ... 板, (焊接件)	1	32501-
7	208-30-61E70	. PLATE..... (WELDED) ... 板, (焊接件)	1	32501-
8	208-30-61260	BRACKET..... 支架	4	32501-
9	01010-81640	BOLT..... 螺栓	16	32501-
10	01643-31645	WASHER..... 垫圈	16	32501-
11	196-50-11220	SPACER..... 调整垫片	36	32501-
12	208-30-12130	BOLT..... 螺栓	36	32501-
13	208-30-12160	PLATE..... 板	4	32501-
14	208-30-31650	COLLAR..... 衬套	8	32501-
15	01011-63030	BOLT..... 螺栓	8	32501-
16	01643-33080	WASHER..... 垫圈	8	32501-
17	07049-03949	PLUG..... 堵塞	8	32501-
18	208-30-61190	GUARD..... 护板	4	32501-
19	01010-62460	BOLT..... 螺栓	16	32501-
20	01643-32460	WASHER..... 垫圈	16	32501-
21	07049-02430	PLUG..... 堵塞	32	32501-

FIG. R1100-01B4 TRACK FRAME (VARIABLE GAUGE) (CENTER GUARD) (FOR UNDER COVER) (#32501-)
行走架 (可调整规格) (可带底护板) (中央护板) (#32501-)

FIG NO. :R1100-01B4

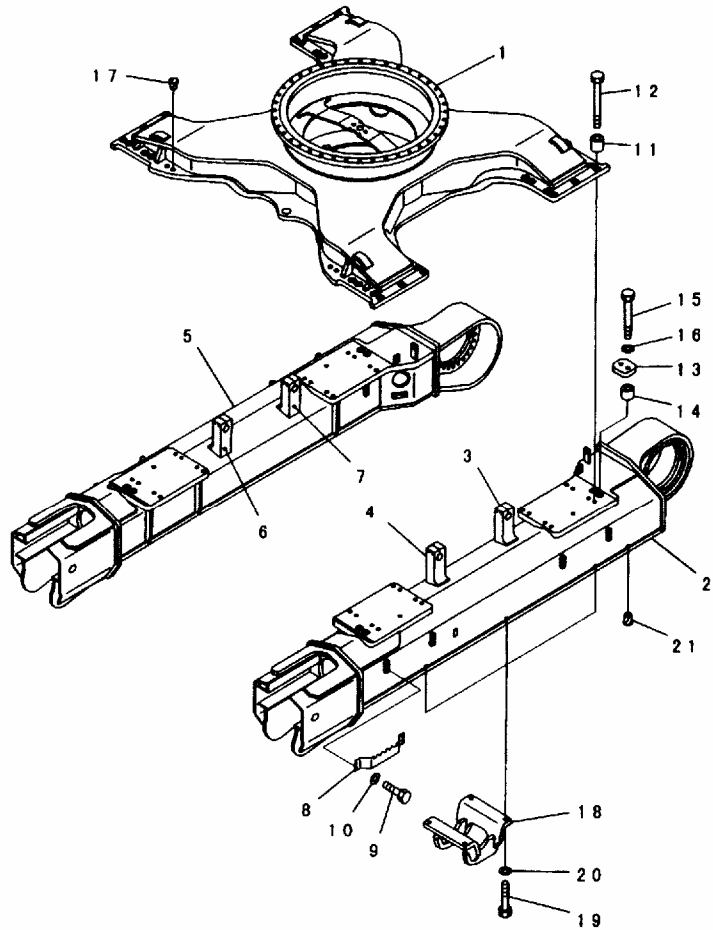

INDEX	PART NO.	DESCRIPTION	Q' TY	SERIAL NO.
1	208-30-65252	FRAME..... 车架	1	32501-
2	208-30-65122	FRAME, L. H..... 左车架	1	32501-
3	208-30-61E60	. PLATE..... (WELDED) ... 板, (焊接件)	1	32501-
4	208-30-61E70	. PLATE..... (WELDED) ... 板, (焊接件)	1	32501-
5	208-30-65132	FRAME, R. H..... 右车架	1	32501-
6	208-30-61E60	. PLATE..... (WELDED) ... 板, (焊接件)	1	32501-
7	208-30-61E70	. PLATE..... (WELDED) ... 板, (焊接件)	1	32501-
8	208-30-61260	BRACKET..... 支架	4	32501-
9	01010-81640	BOLT..... 螺栓	16	32501-
10	01643-31645	WASHER..... 垫圈	16	32501-
11	196-50-11220	SPACER..... 调整垫片	36	32501-
12	208-30-12130	BOLT..... 螺栓	36	32501-
13	208-30-12160	PLATE..... 板	4	32501-
14	208-30-31650	COLLAR..... 衬套	8	32501-
15	01011-63030	BOLT..... 螺栓	8	32501-
16	01643-33080	WASHER..... 垫圈	8	32501-
17	07049-03949	PLUG..... 堵塞	8	32501-
18	208-30-61190	GUARD..... 护板	6	32501-
19	01010-62460	BOLT..... 螺栓	24	32501-
20	01643-32460	WASHER..... 垫圈	24	32501-
21	07049-02430	PLUG..... 堵塞	24	32501-

FIG. R1100-01B6A TRACK FRAME (FULL FOLLER GUARD) (#32501-)
行走架 (全滚轮护板) (#32501-)

FIG NO. :R1100-01B6A

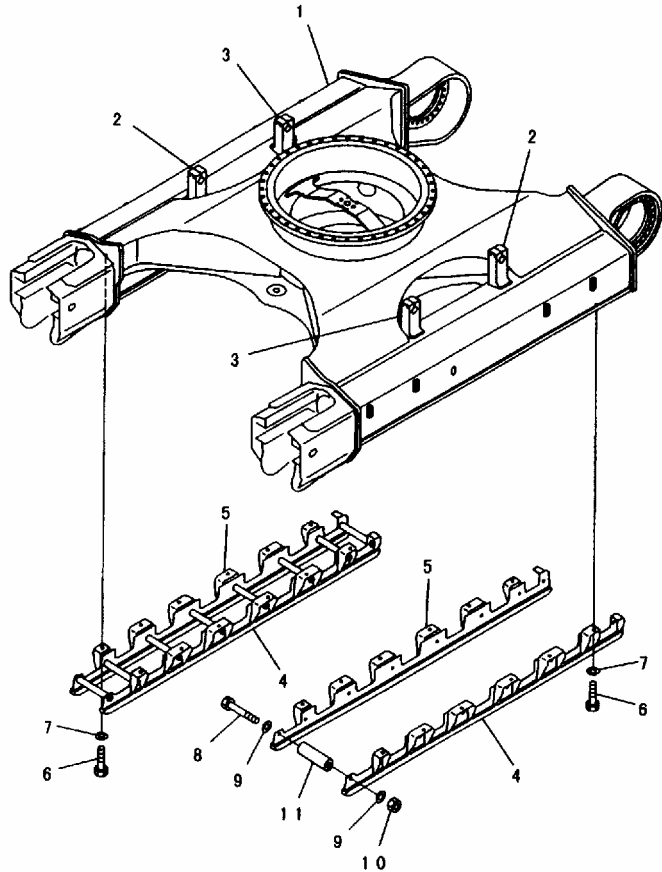

PRL1314

INDEX	PART NO.	DESCRIPTION	Q' TY	SERIAL NO.
1	208-30-61113	TRACK FRAME..... 行走架	1	32501-
2	208-30-61K20	. PLATE..... (WELDED) ... 板, (焊接件)	2	32501-
3	208-30-61K30	. PLATE..... (WELDED) ... 板, (焊接件)	2	32501-
4	208-30-67111	GUARD, L. H..... 左护板	2	32501-
5	208-30-67121	GUARD, R. H..... 右护板	2	32501-
6	01010-62455	BOLT..... 螺栓	24	32501-
7	01643-32460	WASHER..... 垫圈	24	32501-
8	421-975-1230	BOLT..... 螺栓	16	32501-
9	01643-32460	WASHER..... 垫圈	32	32501-
10	01580-12419	NUT..... 螺母	16	32501-
11	150-30-15553	SPACER..... 调整垫片	16	32501-

FIG. R1100-01B8A TRACK FRAME (FULL FOLLER GUARD) (#32501-)
行走架 (全滚轮护板) (#32501-)

FIG NO. :R1100-01B8A

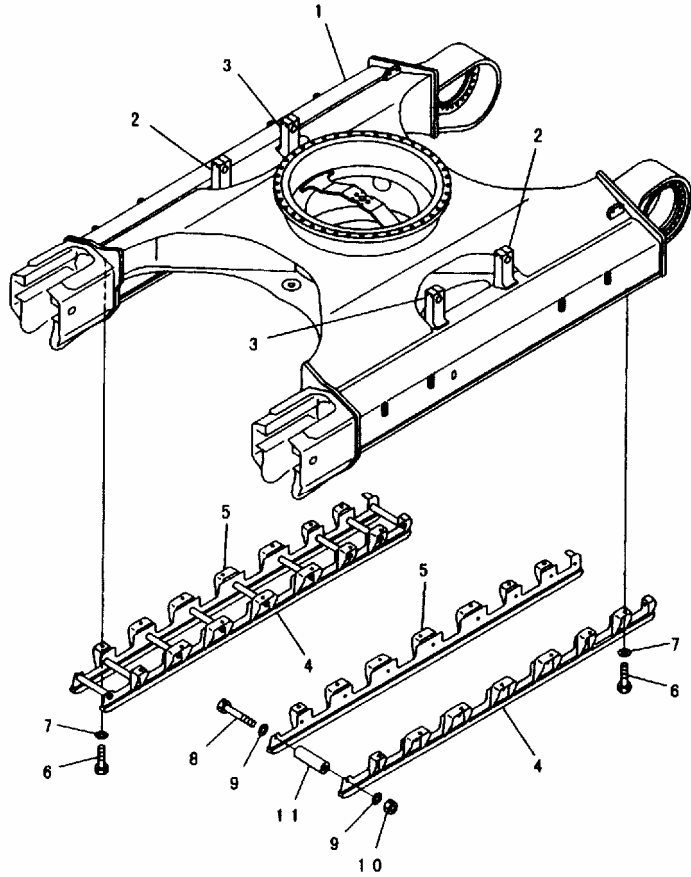

PRL1315

INDEX	PART NO.	DESCRIPTION	Q' TY	SERIAL NO.
1	208-30-62113	TRACK FRAME..... 行走架	1	32501-
2	208-30-61E60	. PLATE..... (WELDED) ... 板, (焊接件)	2	32501-
3	208-30-61E70	. PLATE..... (WELDED) ... 板, (焊接件)	2	32501-
4	208-30-67131	GUARD, L. H..... 左护板	1	32501-
5	208-30-67141	GUARD, R. H..... 右护板	1	32501-
6	01010-62455	BOLT..... 螺栓	28	32501-
7	01643-32460	WASHER..... 垫圈	28	32501-
8	421-975-1230	BOLT..... 螺栓	18	32501-
9	01643-32460	WASHER..... 垫圈	36	32501-
10	01580-12419	NUT..... 螺母	18	32501-
11	150-30-15553	SPACER..... 调整垫片	18	32501-

FIG. R1100-01C4A TRACK FRAME (FULL FOLLER GUARD) (FOR UNDER COVER)
 (#32501-)
 行走架 (全滚轮护板) (可带底护板) (#32501-)

FIG NO. :R1100-01C4A

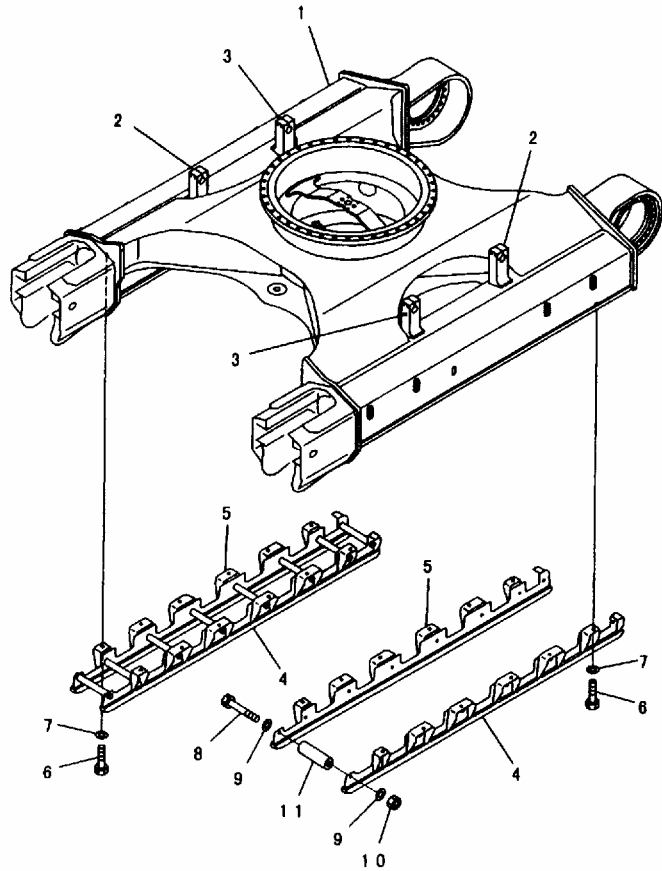

INDEX	PART NO.	DESCRIPTION	Q' TY	SERIAL NO.
1	208-30-61312	TRACK FRAME..... 行走架	1	32501-
2	208-30-61K20	. PLATE..... (WELDED) ... 板, (焊接件)	2	32501-
3	208-30-61K30	. PLATE..... (WELDED) ... 板, (焊接件)	2	32501-
4	208-30-67111	GUARD, L. H..... 左护板	2	32501-
5	208-30-67121	GUARD, R. H..... 右护板	2	32501-
6	01010-62455	BOLT..... 螺栓	24	32501-
7	01643-32460	WASHER..... 垫圈	24	32501-
8	421-975-1230	BOLT..... 螺栓	16	32501-
9	01643-32460	WASHER..... 垫圈	32	32501-
10	01580-12419	NUT..... 螺母	16	32501-
11	150-30-15553	SPACER..... 调整垫片	16	32501-

FIG. R1100-01C6 TRACK FRAME (FOR UNDER COVER) (#32501-)
行走架 (可带底板) (#32501-)

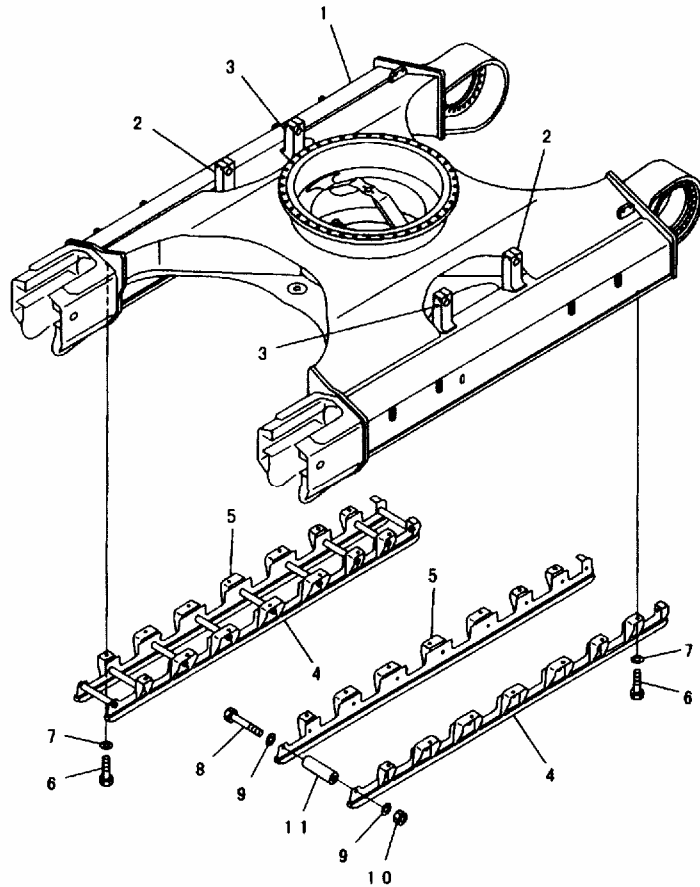

PWB8098

FIG NO. :R1100-01C6

INDEX	PART NO.	DESCRIPTION	Q' TY	SERIAL NO.
1	208-30-62121	TRACK FRAME..... 行走架	1	32501-
2	208-30-61E60	. PLATE..... (WELDED) ... 板, (焊接件)	2	32501-
3	208-30-61E70	. PLATE..... (WELDED) ... 板, (焊接件)	2	32501-
4	208-30-67131	GUARD, L. H..... 左护板	2	32501-
5	208-30-67141	GUARD, R. H..... 右护板	2	32501-
6	01010-62455	BOLT..... 螺栓	28	32501-
7	01643-32460	WASHER..... 垫圈	28	32501-
8	421-975-1230	BOLT..... 螺栓	18	32501-
9	01643-32460	WASHER..... 垫圈	36	32501-
10	01580-12419	NUT..... 螺母	18	32501-
11	150-30-15553	SPACER..... 调整垫片	18	32501-

FIG. R1100-01C6A TRACK FRAME (FULL ROLLER GUARD) (FOR UNDER COVER)
 (#32501-)
 行走架 (全滚轮护板) (可带底护板) (#32501-)

FIG NO. :R1100-01C6A

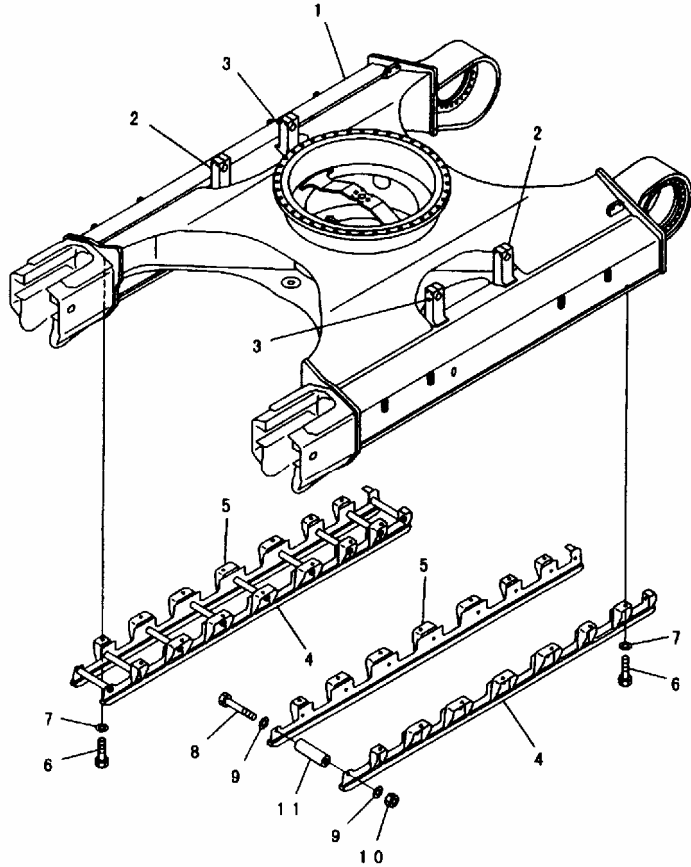

PRL1317

INDEX	PART NO.	DESCRIPTION	Q' TY	SERIAL NO.
1	208-30-62122	TRACK FRAME..... 行走架	1	32501-
2	208-30-61E60	. PLATE..... (WELDED) ... 板, (焊接件)	2	32501-
3	208-30-61E70	. PLATE..... (WELDED) ... 板, (焊接件)	2	32501-
4	208-30-67131	GUARD, L. H..... 左护板	1	32501-
5	208-30-67141	GUARD, R. H..... 右护板	1	32501-
6	01010-62455	BOLT..... 螺栓	28	32501-
7	01643-32460	WASHER..... 垫圈	28	32501-
8	421-975-1230	BOLT..... 螺栓	18	32501-
9	01643-32460	WASHER..... 垫圈	36	32501-
10	01580-12419	NUT..... 螺母	18	32501-
11	150-30-15553	SPACER..... 调整垫片	18	32501-

FIG. R1100-03A1B TRACK FRAME (#32501-)
行走架 (#32501-)

FIG NO. :R1100-03A1B

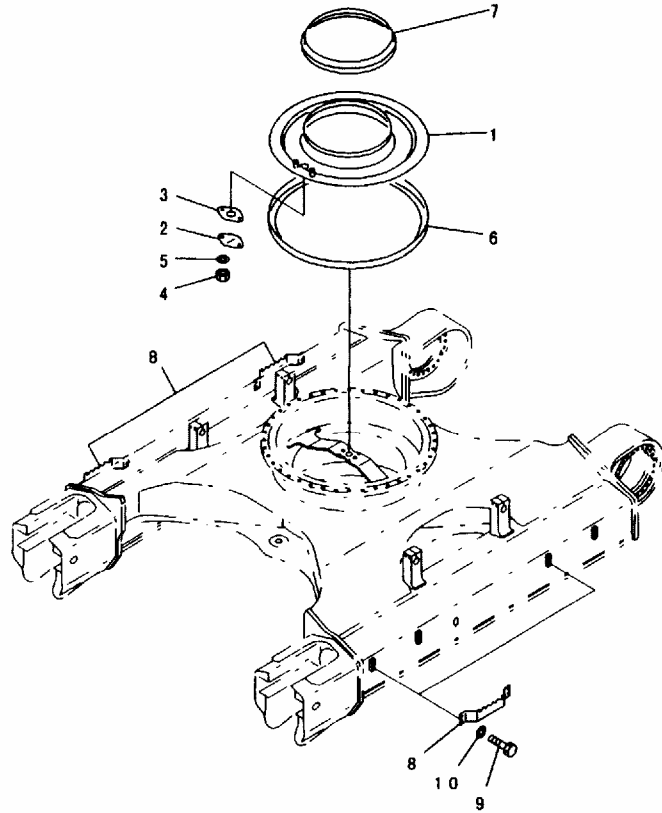

P J L I 3 1 8

INDEX	PART NO.	DESCRIPTION	Q' TY	SERIAL NO.
1	208-30-61220	COVER..... 盖	1	32501-
2	205-30-71181	COVER..... 盖	1	32501-
3	205-30-71191	GASKET..... 垫	1	32501-
4	01580-11008	NUT..... 螺母	2	32501-
5	01643-31032	WASHER..... 垫圈	2	32501-
6	207-30-51260	SEAL..... 密封垫	1	32501-
7	205-30-71171	SEAL..... 密封垫	1	32501-
8	208-30-61260	BRACKET..... 支架	4	32501-
9	01010-81640	BOLT..... 螺栓	16	32501-
10	01643-31645	WASHER..... 垫圈	16	32501-

FIG. R1100-03A2A TRACK FRAME (#32501-)
行走架 (#32501-)

FIG NO. :R1100-03A2A

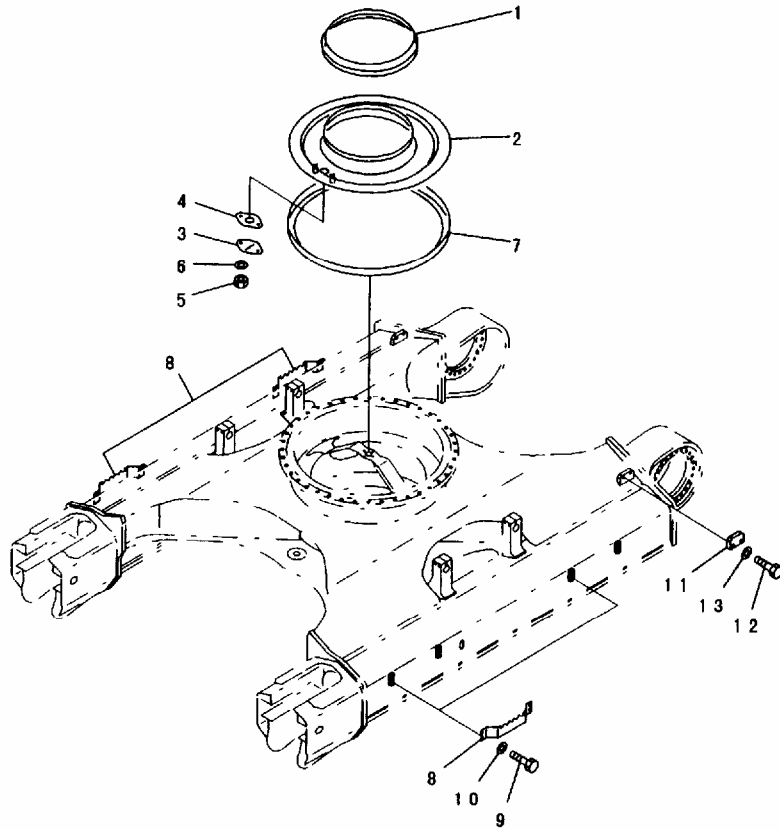

PWB7788

INDEX	PART NO.	DESCRIPTION	Q' TY	SERIAL NO.
1	205-30-71171	SEAL.....密封垫	1	32501-
2	208-30-61220	COVER.....盖	1	32501-
3	205-30-71181	COVER.....盖	1	32501-
4	205-30-71191	GASKET.....垫	1	32501-
5	01580-11008	NUT.....螺母	2	32501-
6	01643-31032	WASHER.....垫圈	2	32501-
7	207-30-51260	SEAL.....密封垫	1	32501-
8	208-30-61260	BRACKET.....支架	4	32501-
9	01010-81640	BOLT.....螺栓	16	32501-
10	01643-31645	WASHER.....垫圈	16	32501-
11	207-30-52121	PLATE.....板	2	32501-
12	01010-62070	BOLT.....螺栓	4	32501-
13	01643-32060	WASHER.....垫圈	4	32501-

FIG. R1100-03A2B TRACK FRAME (#32501-)
行走架 (#32501-)

FIG NO. :R1100-03A2B

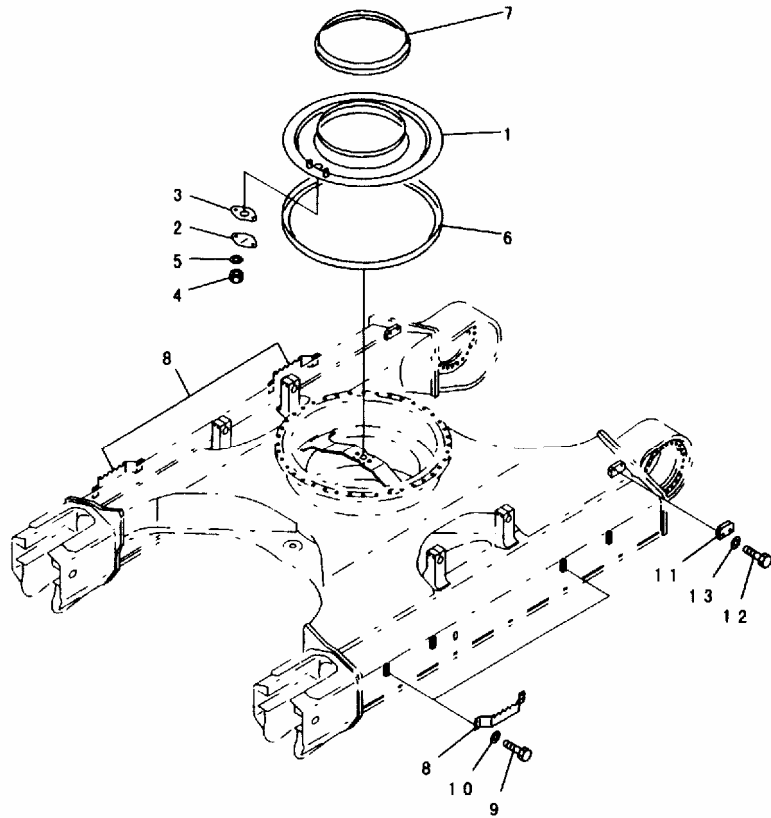

PJL1319

INDEX	PART NO.	DESCRIPTION	Q' TY	SERIAL NO.
1	208-30-61220	COVER..... 盖	1	32501-
2	205-30-71181	COVER..... 盖	1	32501-
3	205-30-71191	GASKET..... 垫	1	32501-
4	01580-11008	NUT..... 螺母	2	32501-
5	01643-31032	WASHER..... 垫圈	2	32501-
6	207-30-51260	SEAL..... 密封垫	1	32501-
7	205-30-71171	SEAL..... 密封垫	1	32501-
8	208-30-61260	BRACKET..... 支架	4	32501-
9	01010-81640	BOLT..... 螺栓	16	32501-
10	01643-31645	WASHER..... 垫圈	16	32501-
11	207-30-52121	PLATE..... 板	2	32501-
12	01010-62070	BOLT..... 螺栓	4	32501-
13	01643-32060	WASHER..... 垫圈	4	32501-

FIG. R1100-03A3 TRACK FRAME (VARIABLE GAUGE) (#32501-)
行走架 (可调整规格) (#32501-)

FIG NO. :R1100-03A3

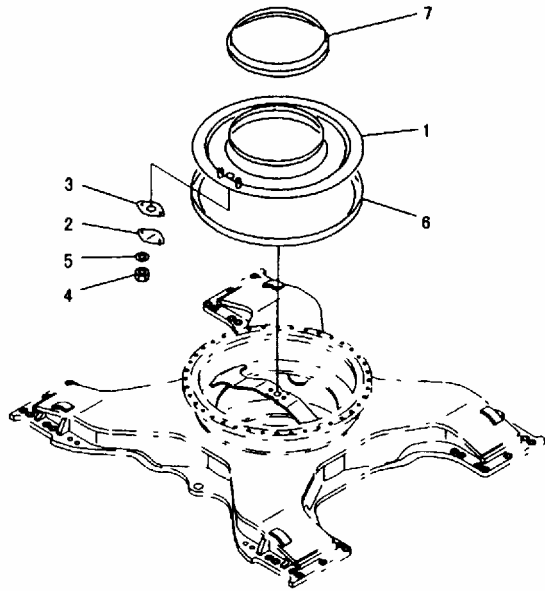

P J L 1 3 2 0

INDEX	PART NO.	DESCRIPTION	Q' TY	SERIAL NO.
1	208-30-61220	COVER..... 盖	1	32501-
2	205-30-71181	COVER..... 盖	1	32501-
3	205-30-71191	GASKET..... 垫	1	32501-
4	01580-11008	NUT..... 螺母	2	32501-
5	01643-31032	WASHER..... 垫圈	2	32501-
6	207-30-51260	SEAL..... 密封垫	1	32501-
7	205-30-71171	SEAL..... 密封垫	1	32501-

FIG. R1100-03A4 TRACK FRAME (VARIABLE GAUGE) (#32501-)
行走架 (可调整规格) (#32501-)

FIG NO. :R1100-03A4

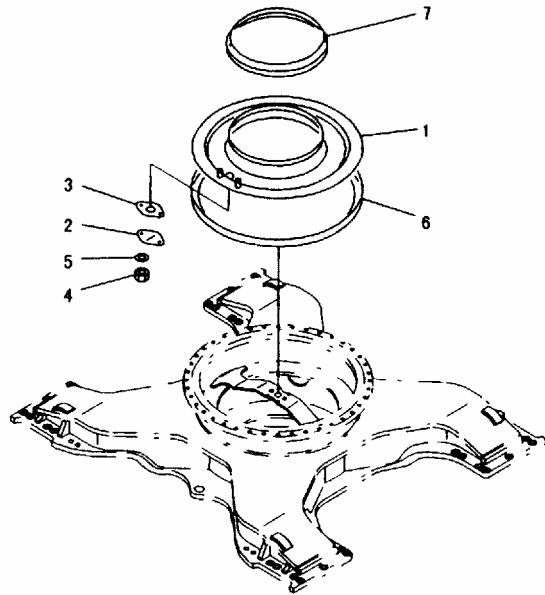

PJL1320

INDEX	PART NO.	DESCRIPTION	Q' TY	SERIAL NO.
1	208-30-61220	COVER..... 盖	1	32501-
2	205-30-71181	COVER..... 盖	1	32501-
3	205-30-71191	GASKET..... 垫	1	32501-
4	01580-11008	NUT..... 螺母	2	32501-
5	01643-31032	WASHER..... 垫圈	2	32501-
6	207-30-51260	SEAL..... 密封垫	1	32501-
7	205-30-71171	SEAL..... 密封垫	1	32501-

FIG. R1140-01A0 UNDER COVER (FOR TRACK FRAME)
 底护板(行走架)

FIG NO. :R1140-01A0

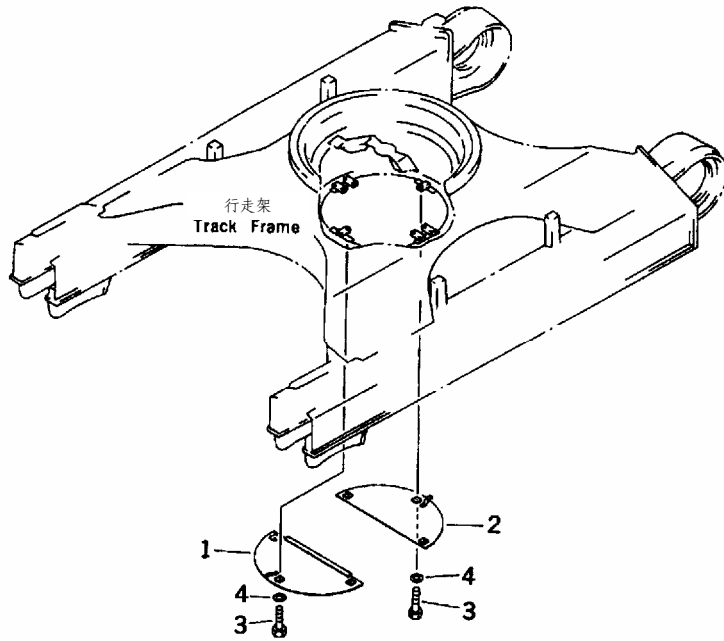

INDEX	PART NO.	DESCRIPTION	Q' TY	SERIAL NO.
1	20Y-973-2220	COVER..... 盖	1	32501-
2	20Y-973-2230	COVER..... 盖	1	32501-
3	01010-51235	BOLT..... 螺栓	6	32501-
4	01643-31232	WASHER..... 垫圈	6	32501-

FIG. R1150-01A0 TRAVEL PIPING GUARD (FOR VARIABLE GAUGE)
行走管路护板 (可调整规格)

FIG NO. :R1150-01A0

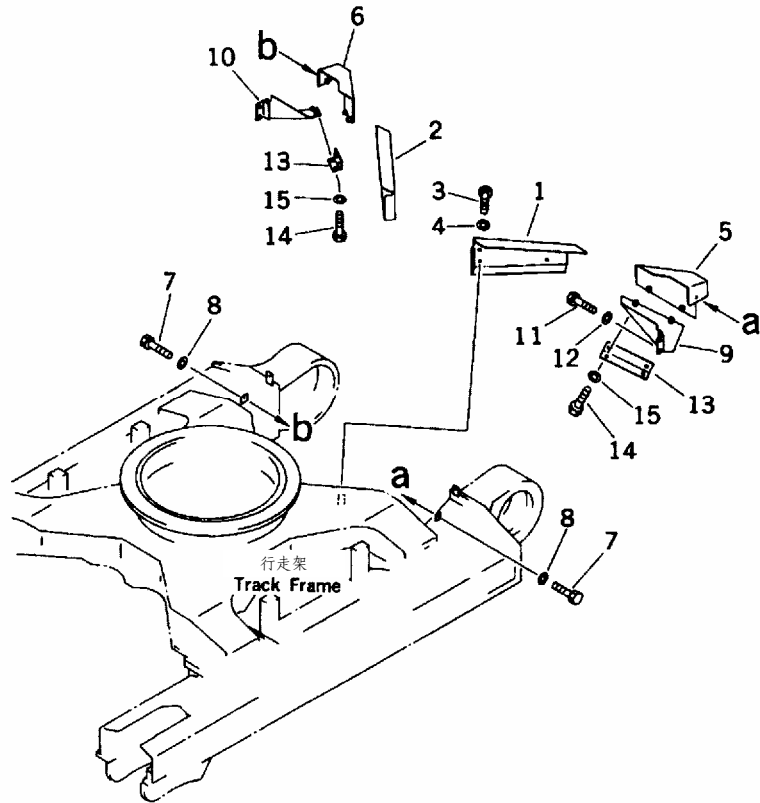

INDEX	PART NO.	DESCRIPTION	Q' TY	SERIAL NO.
1	208-30-65160	COVER, L. H..... 左盖板	1	32501-
2	208-30-65170	COVER, R. H..... 右盖板	1	32501-
3	01010-51640	BOLT..... 螺栓	6	32501-
4	01643-31645	WASHER..... 垫圈	6	32501-
5	208-30-65180	COVER, L. H..... 左盖板	1	32501-
6	208-30-65190	COVER, R. H..... 右盖板	1	32501-
7	01010-51640	BOLT..... 螺栓	4	32501-
8	01643-31645	WASHER..... 垫圈	4	32501-
9	208-30-65210	COVER, L. H..... 左盖板	1	32501-
10	208-30-65220	COVER, R. H..... 右盖板	1	32501-
11	01010-51630	BOLT..... 螺栓	8	32501-
12	01643-31645	WASHER..... 垫圈	8	32501-
13	208-30-58230	BRACKET..... 支架	2	32501-
14	01010-51630	BOLT..... 螺栓	8	32501-
15	01643-31645	WASHER..... 垫圈	8	32501-

FIG. R1200-01A2 FULL ROLLER GUARD
全滚轮护板

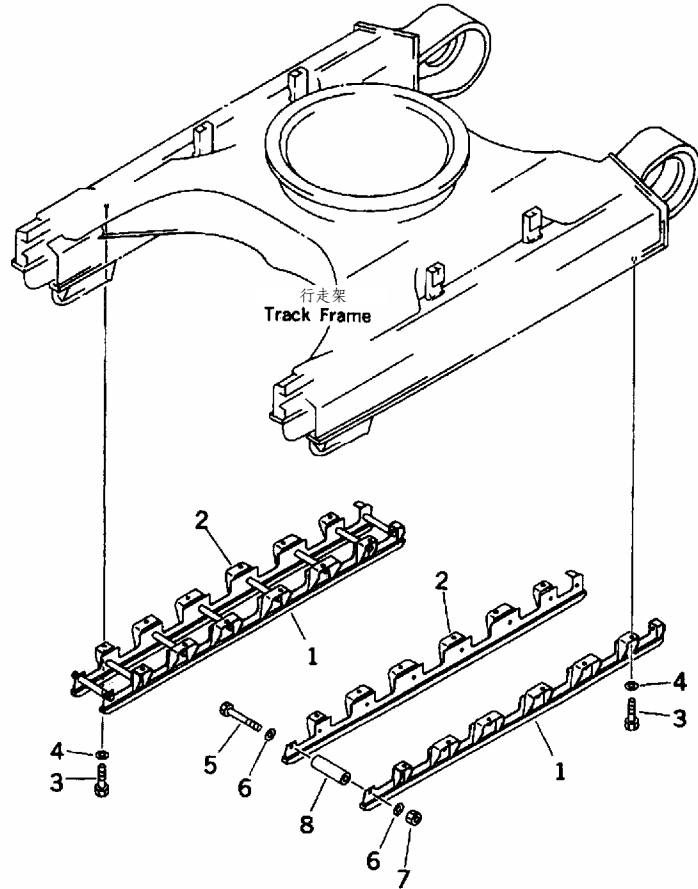

FIG NO. :R1200-01A2

INDEX	PART NO.	DESCRIPTION	Q' TY	SERIAL NO.
1	208-30-67111	GUARD..... 护板	2	32501-
	208-30-67110	GUARD, L. H..... 左护罩	2	32501-
2	208-30-67121	GUARD..... 护板	2	32501-
	208-30-67120	GUARD, R. H..... 右护罩	2	32501-
3	01010-62455	BOLT..... 螺栓	24	32501-
4	01643-32460	WASHER..... 垫圈	24	32501-
5	421-975-1230	BOLT..... 螺栓	16	32501-
6	01643-32460	WASHER..... 垫圈	32	32501-
7	01580-12419	NUT..... 螺母	16	32501-
8	150-30-15553	SPACER..... 调整垫片	16	32501-

FIG. R1200-01A3 FULL ROLLER GUARD
全滚轮护板

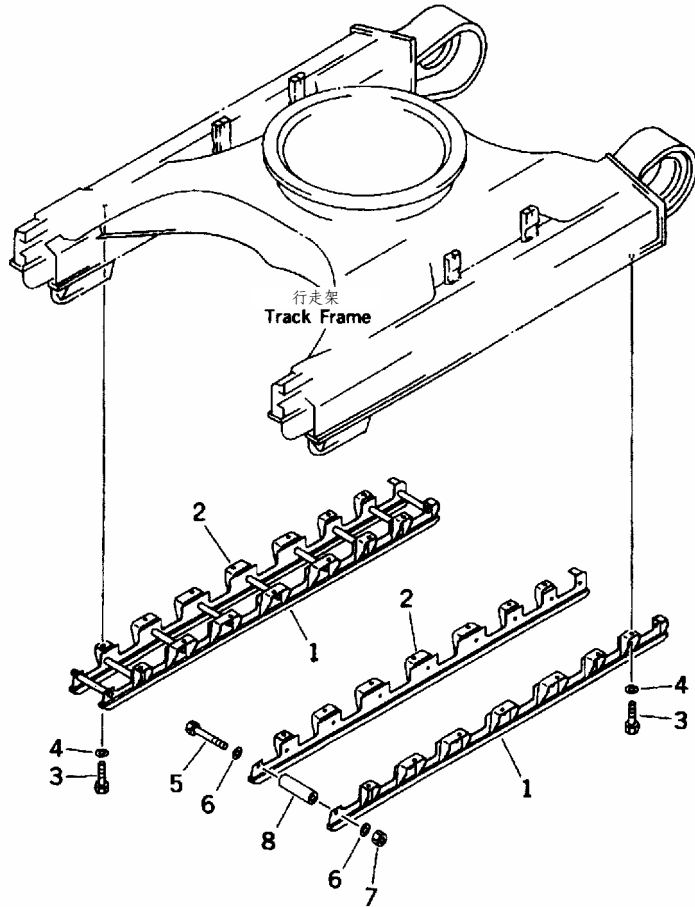
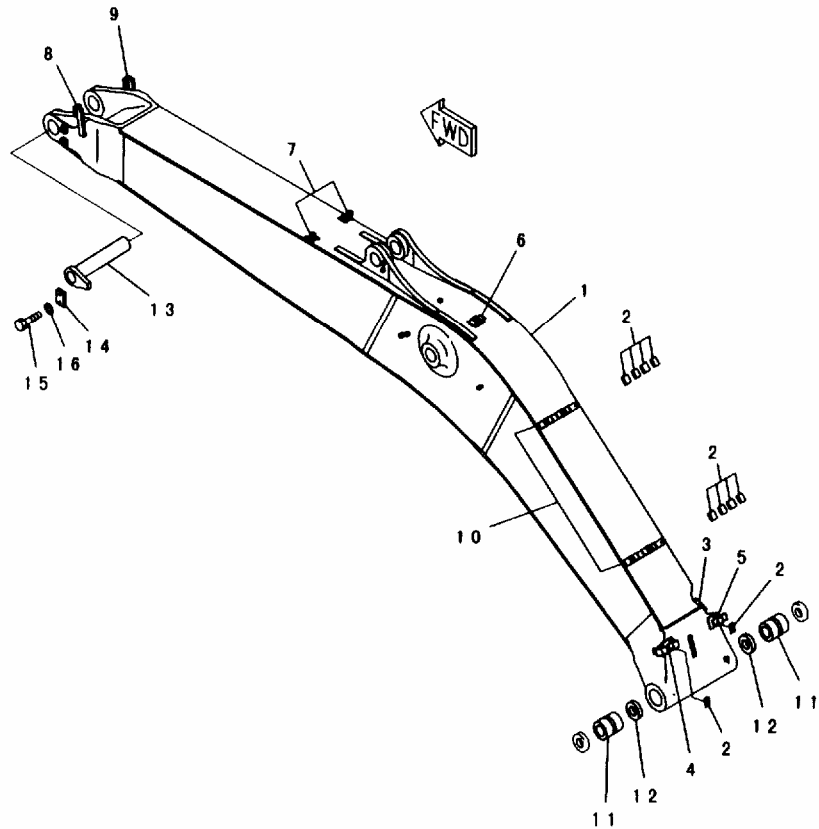

FIG NO. :R1200-01A3

INDEX	PART NO.	DESCRIPTION	Q' TY	SERIAL NO.
1	208-30-67131	GUARD..... 护板	2	32501-
	208-30-67130	GUARD, L. H..... 左护罩	2	32501-
2	208-30-67141	GUARD..... 护板	2	32501-
	208-30-67140	GUARD, R. H..... 右护罩	2	32501-
3	01010-62455	BOLT..... 螺栓	28	32501-
4	01643-32460	WASHER..... 垫圈	28	32501-
5	421-975-1230	BOLT..... 螺栓	18	32501-
6	01643-32460	WASHER..... 垫圈	36	32501-
7	01580-12419	NUT..... 螺母	18	32501-
8	150-30-15553	SPACER..... 调整垫片	18	32501-

WORK EQUIPMENT
工作装置

FIG. T1110-01A0 BOOM (BOOM AND TOP PIN)
大臂(大臂和顶部销)



PER1543

FIG NO. :T1110-01A0

INDEX	PART NO.	DESCRIPTION	Q' TY	SERIAL NO.
	208-70-00301	BOOM ASS' Y.....大臂总成	1	32501-
	208-70-00300	BOOM ASS' Y.....大臂总成	1	
1	☆	BOOM.....大臂	1	32501-
2	205-62-73430	SEAT.....座	12	32501-
3	205-70-71280	SEAT.....(WELDED).....座	1	32501-
4	208-62-64171	BRACKET.....(WELDED).....支架	1	32501-
5	208-62-64180	BRACKET.....(WELDED).....支架	1	32501-
6	207-62-54750	BRACKET.....(WELDED).....支架	1	32501-
7	207-62-54840	BRACKET.....(WELDED).....支架	2	32501-
8	208-62-34180	BRACKET.....(WELDED).....支架	1	32501-
9	208-62-34190	BRACKET.....(WELDED).....支架	1	32501-
10	207-62-54740	BRACKET.....(WELDED).....支架	2	32501-
11	208-70-61610	BUSHING.....衬套	2	32501-
	208-70-61511	BUSHING.....衬套	2	
12	07145-00120	SEAL.....密封垫	2	32501-
13	208-70-31181	PIN.....销	1	32501-
	208-70-31180	PIN.....销	1	
14	205-70-61560	PLATE.....板	1	32501-
15	01010-82045	BOLT.....螺栓	2	32501-
16	01643-32060	WASHER.....垫圈	2	32501-

FIG. T1110-01A1 BOOM (HEAVY DUTY) (BOOM AND TOP PIN)
大臂(重载)(大臂和顶部销)

FIG NO. :T1110-01A1

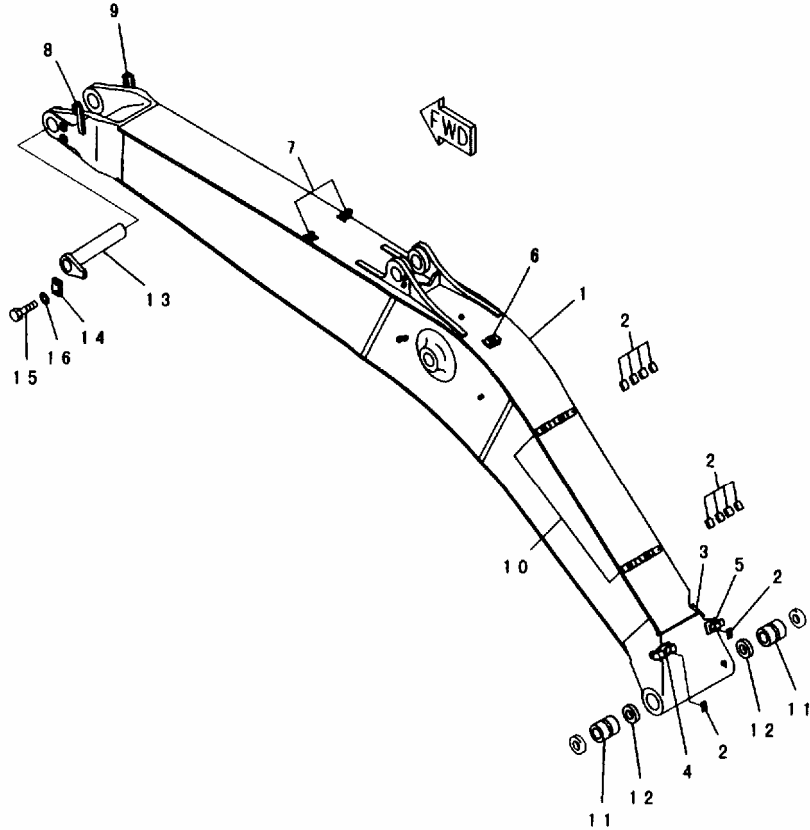

PE81544

INDEX	PART NO.	DESCRIPTION	Q' TY	SERIAL NO.
	208-70-00401	BOOM ASS' Y.....大臂总成	1	32501-
	208-70-00400	BOOM ASS' Y.....大臂总成	1	
1	☆	BOOM.....大臂	1	32501-
2	205-62-73430	SEAT.....座	12	32501-
3	205-70-71280	SEAT.....(WELDED).....座	1	32501-
4	208-62-64171	BRACKET.....(WELDED).....支架	1	32501-
5	208-62-64180	BRACKET.....(WELDED).....支架	1	32501-
6	207-62-54750	BRACKET.....(WELDED).....支架	1	32501-
7	207-62-54840	BRACKET.....(WELDED).....支架	2	32501-
8	208-62-34180	BRACKET.....(WELDED).....支架	1	32501-
9	208-62-34190	BRACKET.....(WELDED).....支架	1	32501-
10	207-62-54740	BRACKET.....(WELDED).....支架	2	32501-
11	208-70-61610	BUSHING.....衬套	2	32501-
	208-70-61511	BUSHING.....衬套	2	
12	07145-00120	SEAL.....密封垫	2	32501-
13	208-70-31181	PIN.....销	1	32501-
	208-70-31180	PIN.....销	1	
14	205-70-61560	PLATE.....板	1	32501-
15	01010-82045	BOLT.....螺栓	2	32501-
16	01643-32060	WASHER.....垫圈	2	32501-

FIG. T1110-01A2A BOOM (BOOM AND TOP PIN) (FOR ADDITIONAL PIPING)
 (#32501-)
 大臂 (大臂和顶部销) (备用管路) (#32501-)

FIG NO. :T1110-01A2A

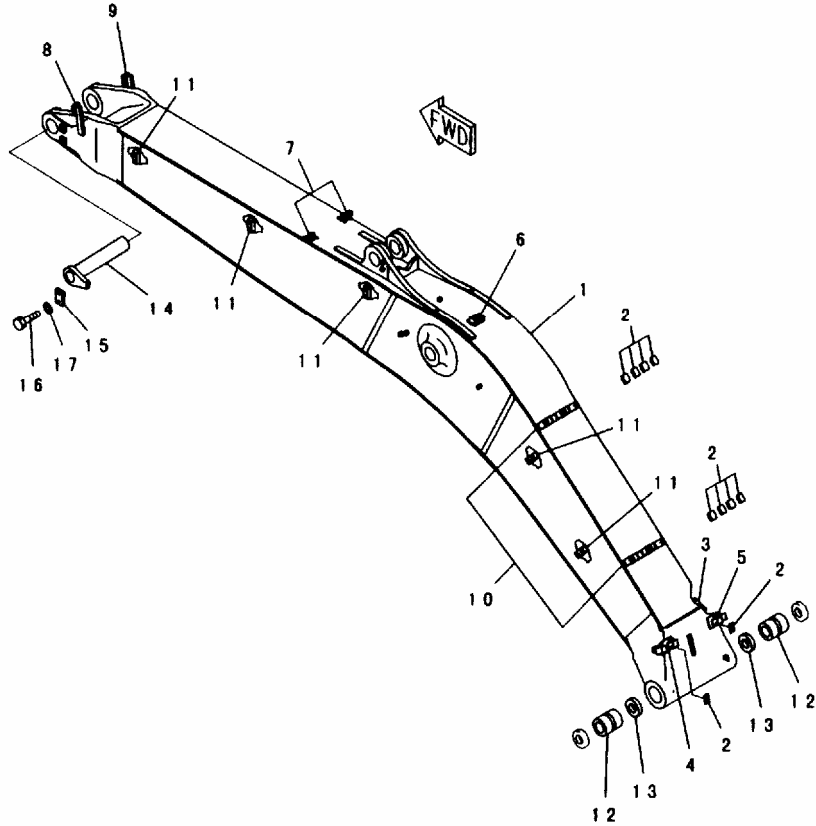

PWB8099

INDEX	PART NO.	DESCRIPTION	Q' TY	SERIAL NO.
	208-70-00140	BOOM ASS' Y, W/1ATX.....		
	大臂总成 (1路附加管路用)	1	32501-
1	☆	BOOM.....	1	32501-
2	205-62-73430	SEAT.....	12	32501-
3	205-70-71280	SEAT..... (WELDED)	1	32501-
4	208-62-64171	BRACKET (WELDED)	1	32501-
5	208-62-64180	BRACKET (WELDED)	1	32501-
6	207-62-54750	BRACKET (WELDED)	1	32501-
7	207-62-54840	BRACKET (WELDED)	2	32501-
8	208-62-34180	BRACKET (WELDED)	1	32501-
9	208-62-34190	BRACKET (WELDED)	1	32501-
10	207-62-54740	BRACKET (WELDED)	2	32501-
11	207-970-6340	BRACKET (WELDED)	10	32501-
12	208-70-61610	BUSHING.....	2	32501-
13	07145-00120	SEAL	2	32501-
14	208-70-31181	PIN.....	1	32501-
15	205-70-61560	PLATE.....	1	32501-
16	01010-82045	BOLT.....	2	32501-
17	01643-32060	WASHER.....	2	32501-

FIG. T1110-01A3A BOOM (HEAVY DUTY) (BOOM AND TOP PIN) (FOR ADDITIONAL PI
PING) (#32501-)
大臂(重载)(大臂和顶部销)(备用管路)(#32501-)

FIG NO. :T1110-01A3A

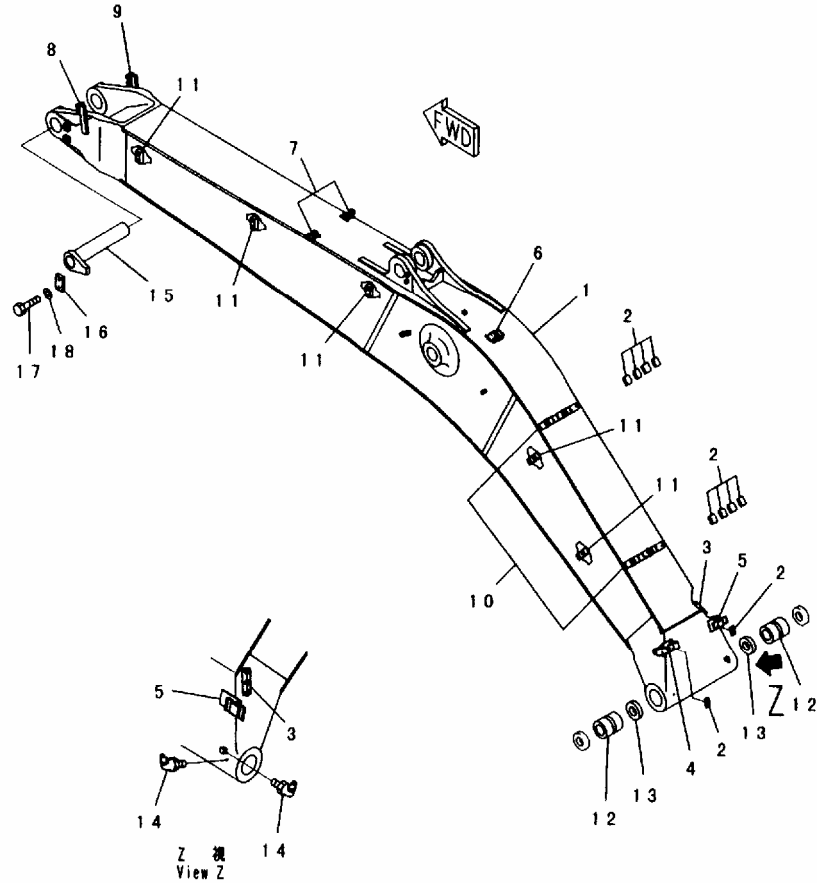

PW81546

INDEX	PART NO.	DESCRIPTION	Q' TY	SERIAL NO.
	208-70-00150	BOOM ASS' Y, H/DW/1ATTZ.....		
	大臂总成(重载)(1路附加管路用)	1	32501-
1	208-70-67160	BOOM.....	1	32501-
2	205-62-73430	SEAT.....	12	32501-
3	205-70-71280	SEAT.....(WELDED).....	1	32501-
4	208-62-64171	BRACKET.....(WELDED).....	1	32501-
5	208-62-64180	BRACKET.....(WELDED).....	1	32501-
6	207-62-54750	BRACKET.....(WELDED).....	1	32501-
7	207-62-54840	BRACKET.....(WELDED).....	2	32501-
8	208-62-34180	BRACKET.....(WELDED).....	1	32501-
9	208-62-34190	BRACKET.....(WELDED).....	1	32501-
10	207-62-54740	BRACKET.....(WELDED).....	2	32501-
11	207-970-6340	BRACKET.....(WELDED).....	10	32501-
12	208-70-61610	BUSHING.....	2	32501-
13	07145-00120	SEAL.....	2	32501-
14	07020-00675	FITTING.....	2	32501-
15	208-70-31181	PIN.....	1	32501-
16	205-70-61560	PLATE.....	1	32501-
17	01010-82045	BOLT.....	2	32501-
18	01643-32060	WASHER.....	2	32501-

FIG. T1110-01A4 BOOM (BOOM AND TOP PIN) (WITH AUTO GREASING)
大臂(大臂和顶部销)(带自动黄油加注)

FIG NO. :T1110-01A4

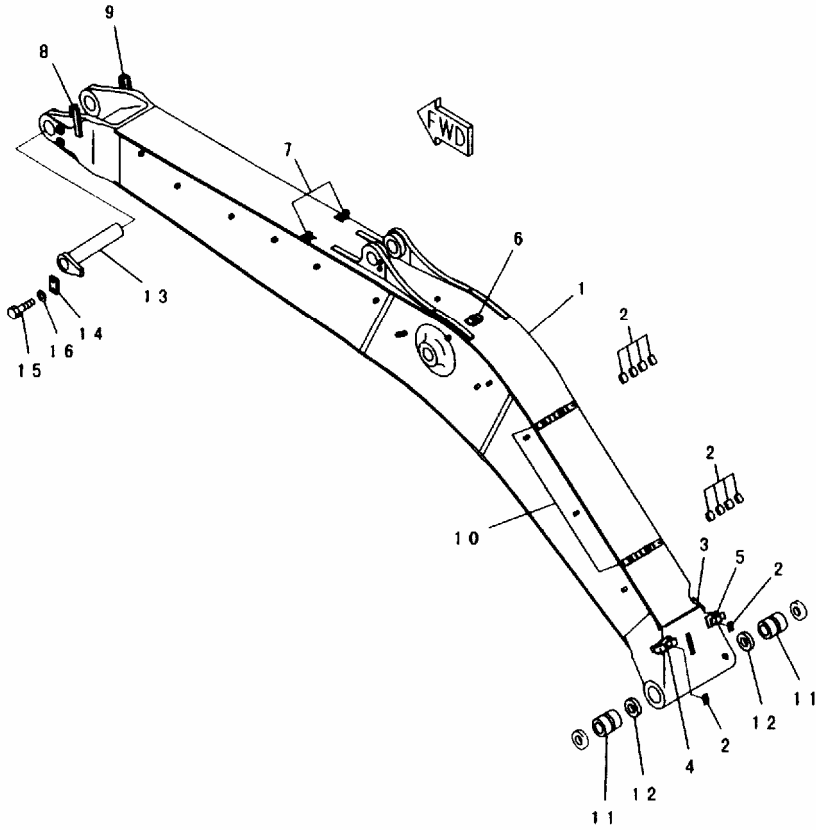

PE86156

INDEX	PART NO.	DESCRIPTION	Q' TY	SERIAL NO.
	208-70-00351	BOOM ASS' Y.....大臂总成	1	32501-
	208-70-00350	BOOM ASS' Y.....大臂总成	1	
1	☆	BOOM.....大臂	1	32501-
2	205-62-73430	SEAT.....座	12	32501-
3	205-70-71280	SEAT.....座	1	32501-
4	208-62-64171	BRACKET.....支架	1	32501-
5	208-62-64180	BRACKET.....支架	1	32501-
6	207-62-54750	BRACKET.....支架	1	32501-
7	207-62-54840	BRACKET.....支架	2	32501-
8	208-62-34180	BRACKET.....支架	1	32501-
9	208-62-34190	BRACKET.....支架	1	32501-
10	207-62-54740	BRACKET.....支架	2	32501-
11	208-70-61610	BUSHING.....衬套	2	32501-
	208-70-61511	BUSHING.....衬套	2	
12	07145-00120	SEAL.....油封	2	32501-
13	208-70-31181	PIN.....销	1	32501-
	208-70-31180	PIN.....销	1	
14	205-70-61560	PLATE.....板	1	32501-
15	01010-82045	BOLT.....螺栓	2	32501-
16	01643-32060	WASHER.....垫圈	2	32501-

FIG. T1110-01A5 BOOM (HEAVY DUTY) (BOOM AND TOP PIN) (WITH AUTO GREASING)
 大臂(重载)(大臂和顶部销)(带自动黄油加注)

FIG NO. :T1110-01A5

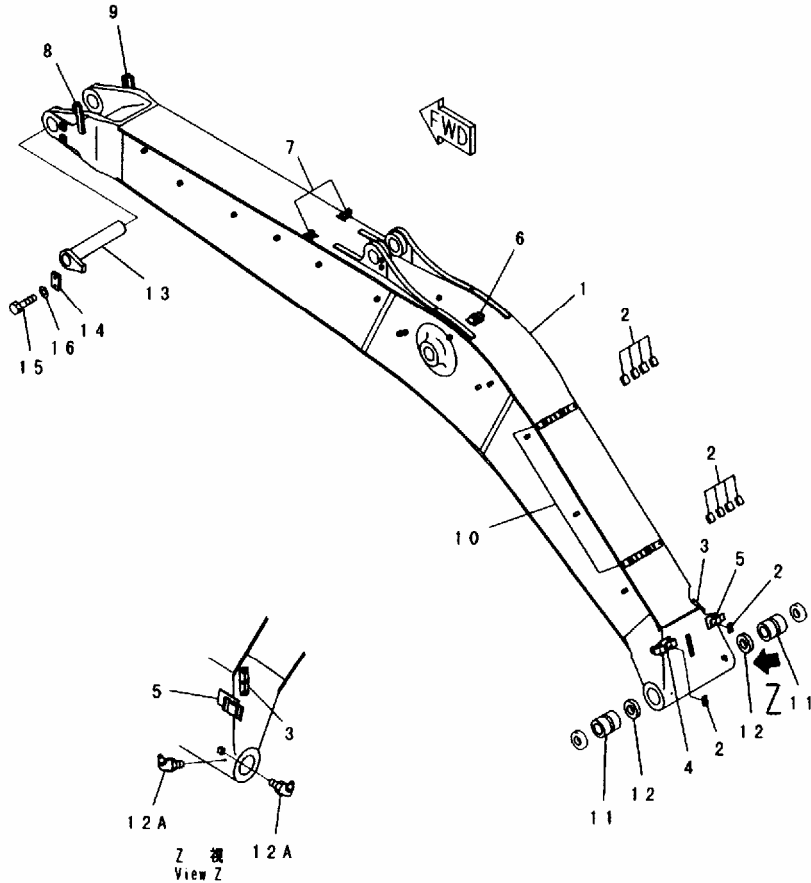

PW88100

INDEX	PART NO.	DESCRIPTION	Q' TY	SERIAL NO.
	208-70-00451	BOOM ASS' Y.....大臂总成	1	32501-
	208-70-00450	BOOM ASS' Y.....大臂总成	1	
1	☆	BOOM.....大臂	1	32501-
2	205-62-73430	SEAT.....座	12	32501-
3	205-70-71280	SEAT.....座	1	32501-
4	208-62-64171	BRACKET.....支架	1	32501-
5	208-62-64180	BRACKET.....支架	1	32501-
6	207-62-54750	BRACKET.....支架	1	32501-
7	207-62-54840	BRACKET.....支架	2	32501-
8	208-62-34180	BRACKET.....支架	1	32501-
9	208-62-34190	BRACKET.....支架	1	32501-
10	207-62-54740	BRACKET.....支架	2	32501-
11	208-70-61610	BUSHING.....衬套	2	32501-
	208-70-61511	BUSHING.....衬套	2	
12	07145-00120	SEAL.....油封	2	32501-
12A	07020-00675	FITTING.....黄油嘴	2	32501-
13	208-70-31181	PIN.....销	1	32501-
	208-70-31180	PIN.....销	1	
14	205-70-61560	PLATE.....板	1	32501-
15	01010-82045	BOLT.....螺栓	2	32501-
16	01643-32060	WASHER.....垫圈	2	32501-

FIG. T1110-01A6 BOOM KIT (FOR ADDITIONAL PIPING)
大臂组件(用于附加管路)

FIG NO. :T1110-01A6

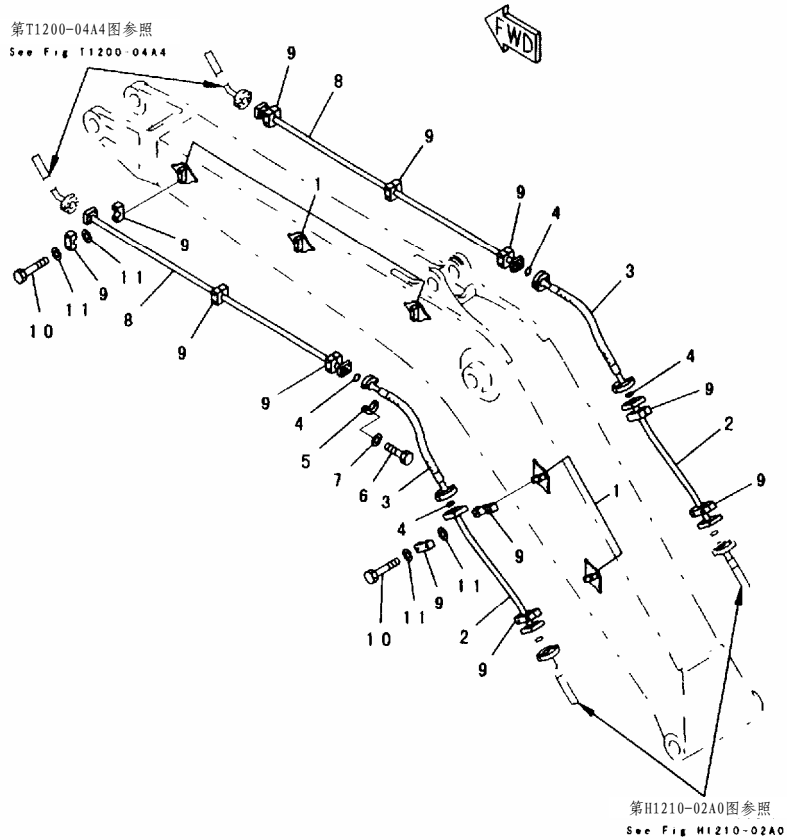

INDEX	PART NO.	DESCRIPTION	Q' TY	SERIAL NO.
1	207-970-6340	BRACKET..... 支架	10	32501-
2	208-970-6120	TUBE 硬管	2	32501-
3	07099-01221	HOSE 软管	2	32501-
4	07000-13038	O-RING..... O形圈	4	32501-
5	07371-51260	FLANGE..... 法兰	8	32501-
6	01010-51245	BOLT..... 螺栓	16	32501-
7	01643-31232	WASHER..... 垫圈	16	32501-
8	208-970-3180	TUBE 硬管	2	32501-
9	205-970-2232	CLAMP 卡箍	20	32501-
10	01010-51285	BOLT..... 螺栓	20	32501-
11	01643-31232	WASHER..... 垫圈	40	32501-

FIG. T1110-01A7 BOOM LESS (TOP PIN)
 头部安装销 (无大臂)

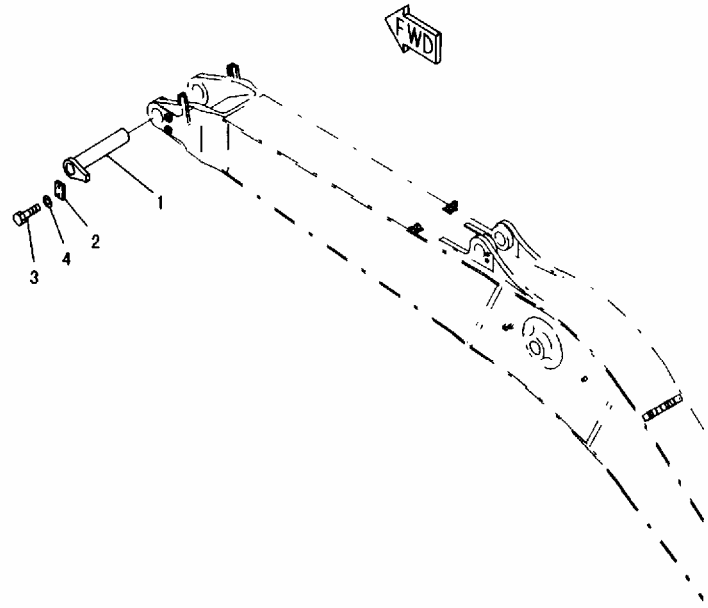

PE88694

FIG NO. :T1110-01A7

INDEX	PART NO.	DESCRIPTION	Q' TY	SERIAL NO.
1	208-70-31181	PIN..... 销	1	32501-
	208-70-31180	PIN..... 销	1	
2	205-70-61560	PLATE..... 板	1	32501-
3	01010-82045	BOLT..... 螺栓	2	32501-
	01010-52045	BOLT..... 螺栓	2	
4	01643-32060	WASHER..... 垫圈	2	32501-

FIG. T1110-01A8 BOOM (BOOM ASS'Y) (LOADER)
大臂 (大臂总成) (正铲)

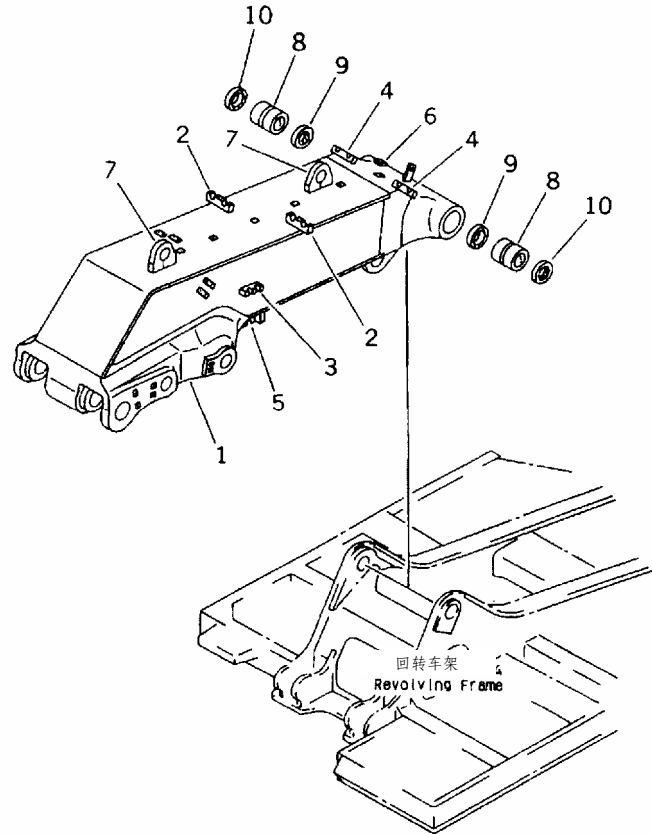
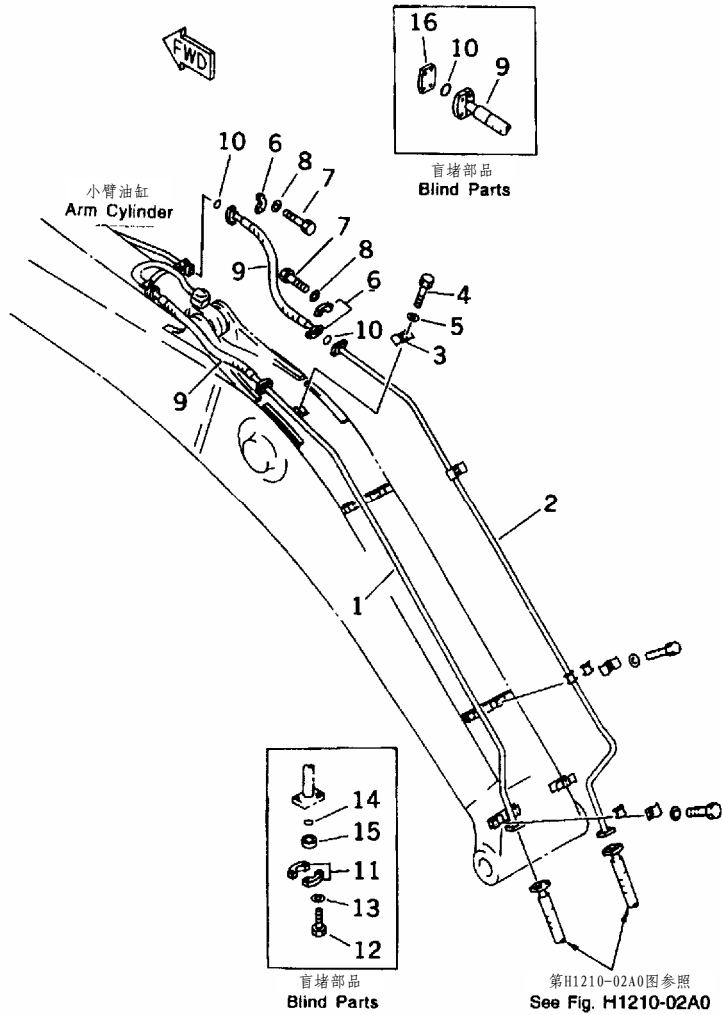

FIG NO. :T1110-01A8

INDEX	PART NO.	DESCRIPTION	Q' TY	SERIAL NO.
1	208-70-00240	BOOM ASS'Y.....大臂总成	1	32501-
	☆	BOOM.....大臂	1	32501-
2	208-72-68C10	.. CLAMP (WELDED) ...卡箍	4	32501-
3	208-72-68C20	.. CLAMP (WELDED) ...卡箍	1	32501-
4	208-72-68C30	.. CLAMP (WELDED) ...卡箍	2	32501-
5	205-62-54450	.. CLAMP (WELDED) ...卡箍	2	32501-
6	205-946-6190	.. BLOCK (WELDED) ...螺栓	1	32501-
7	209-72-12140	.. BRACKET (WELDED) ...支架	2	32501-
8	208-70-31220	.. BUSHING.....衬套	2	32501-
9	07145-00120	.. SEAL密封垫	2	32501-
10	07145-00120	.. SEAL.....密封垫	2	32501-

FIG. T1110-02A0 BOOM (ARM CYLINDER LINE)
大臂(小臂油缸回路)

FIG NO. :T1110-02A0



INDEX	PART NO.	DESCRIPTION	Q' TY	SERIAL NO.
1	208-62-64110	TUBE.....硬管	1	32501-
2	208-62-64120	TUBE.....硬管	1	32501-
3	207-62-54760	CLAMP.....卡箍	1	32501-
4	01010-81235	BOLT.....螺栓	2	32501-
5	01643-31232	WASHER.....垫圈	2	32501-
6	07371-31049	FLANGE.....法兰	8	32501-
7	07372-21035	BOLT.....螺栓	16	32501-
8	01643-51032	WASHER.....垫圈	16	32501-
9	207-62-54670	HOSE.....软管	2	32501-
10	07000-13032	O-RING.....O形圈	4	32501-
11	07371-31049	FLANGE.....法兰	8	32501-
12	07372-21035	BOLT.....螺栓	16	32501-
13	01643-51032	WASHER.....垫圈	16	32501-
14	07000-13032	O-RING.....O形圈	4	32501-
15	07378-11000	HEAD.....头	6	32501-
16	07379-01044	FLANGE.....法兰	2	32501-

FIG. T1110-02A1 BOOM (HEAVY DUTY) (ARM CYLINDER LINE)
大臂(重载)(小臂油缸回路)

FIG NO. :T1110-02A1

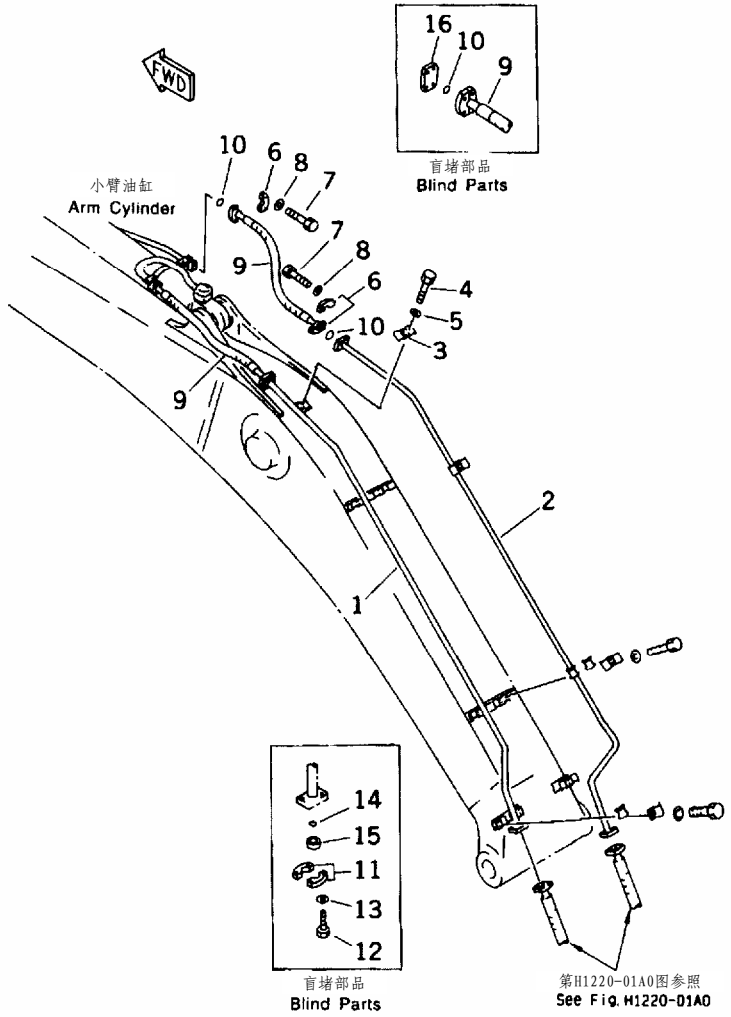

INDEX	PART NO.	DESCRIPTION	Q' TY	SERIAL NO.
1	208-62-64130	TUBE.....硬管	1	32501-
2	208-62-64140	TUBE.....硬管	1	32501-
3	207-62-54760	CLAMP.....卡箍	1	32501-
4	01010-81235	BOLT.....螺栓	2	32501-
	01010-51235	BOLT.....螺栓	2	
5	01643-31232	WASHER.....垫圈	2	32501-
6	07371-31049	FLANGE.....法兰	8	32501-
7	07372-21035	BOLT.....螺栓	16	32501-
8	01643-51032	WASHER.....垫圈	16	32501-
9	207-62-54670	HOSE.....软管	2	32501-
10	07000-13032	O-RING.....O形圈	4	32501-
11	07371-31049	FLANGE.....法兰	8	32501-
12	07372-21035	BOLT.....螺栓	16	32501-
13	01643-51032	WASHER.....垫圈	16	32501-
14	07000-13032	O-RING.....O形圈	4	32501-
15	07378-11000	HEAD.....头	4	32501-
16	07379-01044	FLANGE.....法兰	2	32501-

FIG. T1110-02A8 BOOM (LUBRICATING LINE) (LOADER)
大臂（润滑管路）（正铲）

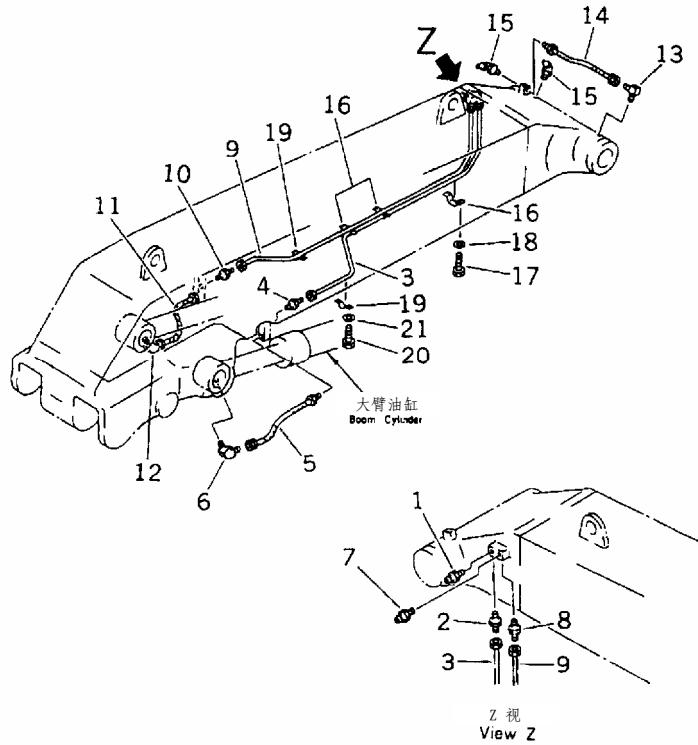

FIG NO. :T1110-02A8

INDEX	PART NO.	DESCRIPTION	Q' TY	SERIAL NO.
1	07020-00000	FITTING..... 黄油嘴	1	32501-
2	07213-51013	CONNECTOR接头	1	32501-
3	208-72-55110	TUBE, L. H.....左管	1	32501-
4	07213-51013	CONNECTOR接头	1	32501-
5	205-70-51360	HOSE, 540MM.....软管, 540MM	1	32501-
6	205-70-65780	ELBOW.....接头	1	32501-
7	07020-00000	FITTING..... 黄油嘴	1	32501-
8	07213-51013	CONNECTOR接头	1	32501-
9	208-72-55120	TUBE.....硬管	1	32501-
10	07213-51013	CONNECTOR接头	1	32501-
11	205-70-51360	HOSE, 540MM.....软管, 540MM	1	32501-
12	205-70-65780	ELBOW.....接头	1	32501-
13	205-70-51380	ELBOW.....接头	1	32501-
14	209-72-16550	HOSE.....软管	1	32501-
15	07020-00675	FITTING..... 黄油嘴	2	32501-
16	208-70-11450	CLIP.....管夹	3	32501-
17	01010-50612	BOLT.....螺栓	6	32501-
18	01643-30623	WASHER.....垫圈	6	32501-
19	07282-11048	CLAMP.....卡箍	2	32501-
20	01010-50612	BOLT.....螺栓	4	32501-
21	01643-30623	WASHER.....垫圈	4	32501-

FIG. T1110-03A0 BOOM (LUBRICATING LINE)
大臂(润滑管路)

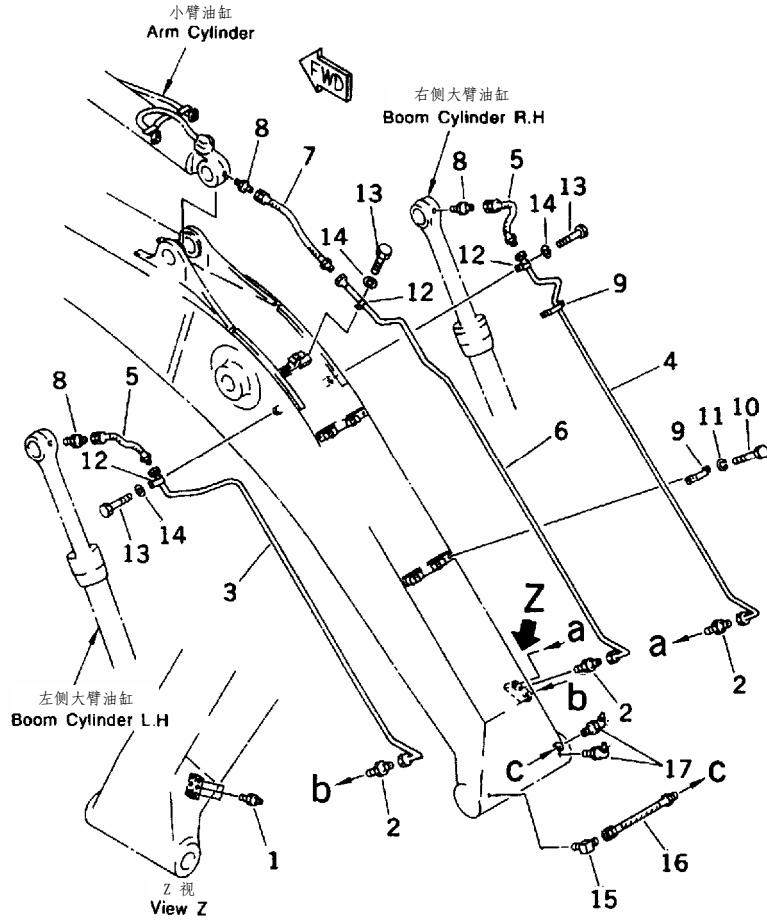
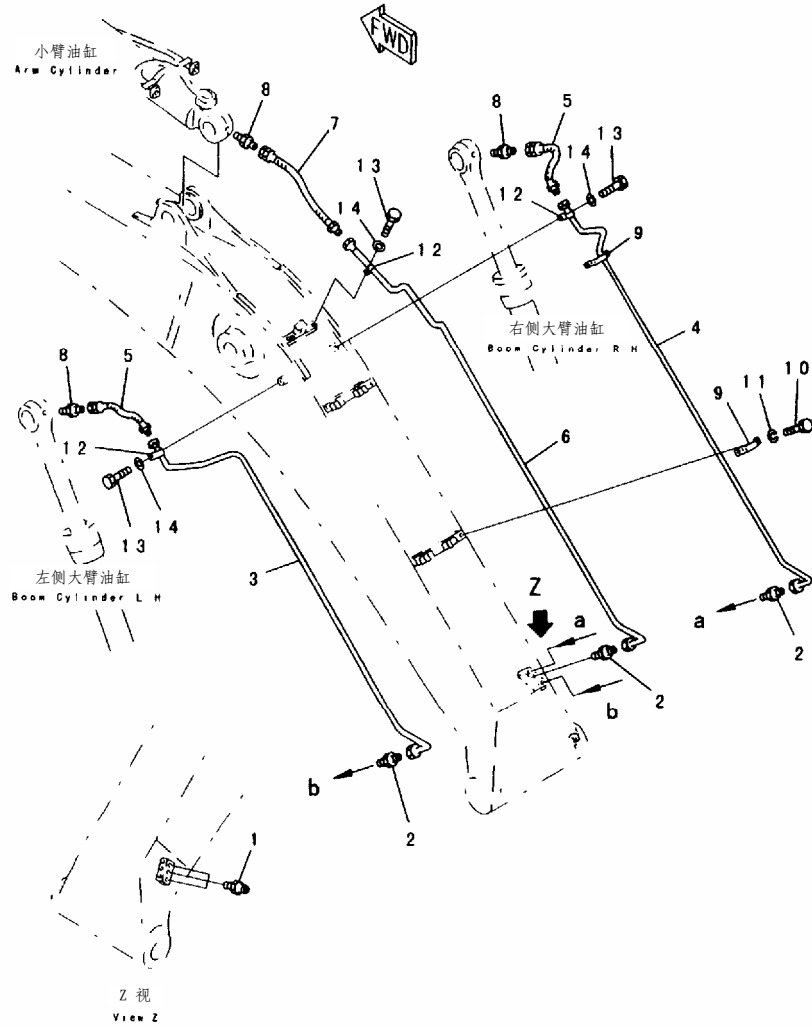

FIG NO. :T1110-03A0

INDEX	PART NO.	DESCRIPTION	Q' TY	SERIAL NO.
1	07020-00000	FITTING..... 黄油嘴	3	32501-
2	07214-51013	CONNECTOR接头	3	32501-
3	208-70-61331	TUBE.....硬管	1	32501-
4	208-70-61311	TUBE.....硬管	1	32501-
5	208-70-62190	HOSE.....软管	2	32501-
6	208-70-61321	TUBE.....硬管	1	32501-
7	208-70-62190	HOSE.....软管	1	32501-
8	205-70-51390	NIPPLE.....接头	3	32501-
9	207-70-11770	CLIP.....管夹	2	32501-
10	01010-80612	BOLT.....螺栓	4	32501-
11	01602-20619	WASHER.....垫圈	4	32501-
12	08036-01014	CLIP.....管夹	4	32501-
13	01010-81220	BOLT.....螺栓	4	32501-
14	01643-31232	WASHER.....垫圈	4	32501-
15	205-70-51380	ELBOW.....接头	1	32501-
16	209-72-16550	HOSE.....软管	1	32501-
17	07020-00675	FITTING..... 黄油嘴	2	32501-

FIG. T1110-03A1 BOOM (HEAVY DUTY) (LUBRICATING LINE)
大臂(重载)(润滑管路)

FIG NO. :T1110-03A1



INDEX	PART NO.	DESCRIPTION	Q' TY	SERIAL NO.
1	07020-00000	FITTING..... 黄油嘴	3	32501-
2	07214-51013	CONNECTOR接头	3	32501-
3	208-70-61331	TUBE.....硬管	1	32501-
4	208-70-61311	TUBE.....硬管	1	32501-
5	208-70-62190	HOSE.....软管	2	32501-
6	208-70-67311	TUBE.....硬管	1	32501-
7	208-70-62190	HOSE.....软管	1	32501-
8	205-70-51390	NIPPLE.....接头	3	32501-
9	207-70-11770	CLIP.....管夹	2	32501-
10	01010-80612	BOLT.....螺栓	4	32501-
	01010-50612	BOLT.....螺栓	4	
11	01602-20619	WASHER.....垫圈	4	32501-
12	08036-01014	CLIP.....管夹	4	32501-
13	01010-81220	BOLT.....螺栓	4	32501-
	01010-51220	BOLT.....螺栓	4	
14	01643-31232	WASHER.....垫圈	4	32501-

FIG. T1110-03A7 BOOM LESS (LUBRICATING LINE)
 润滑管路 (无大臂)

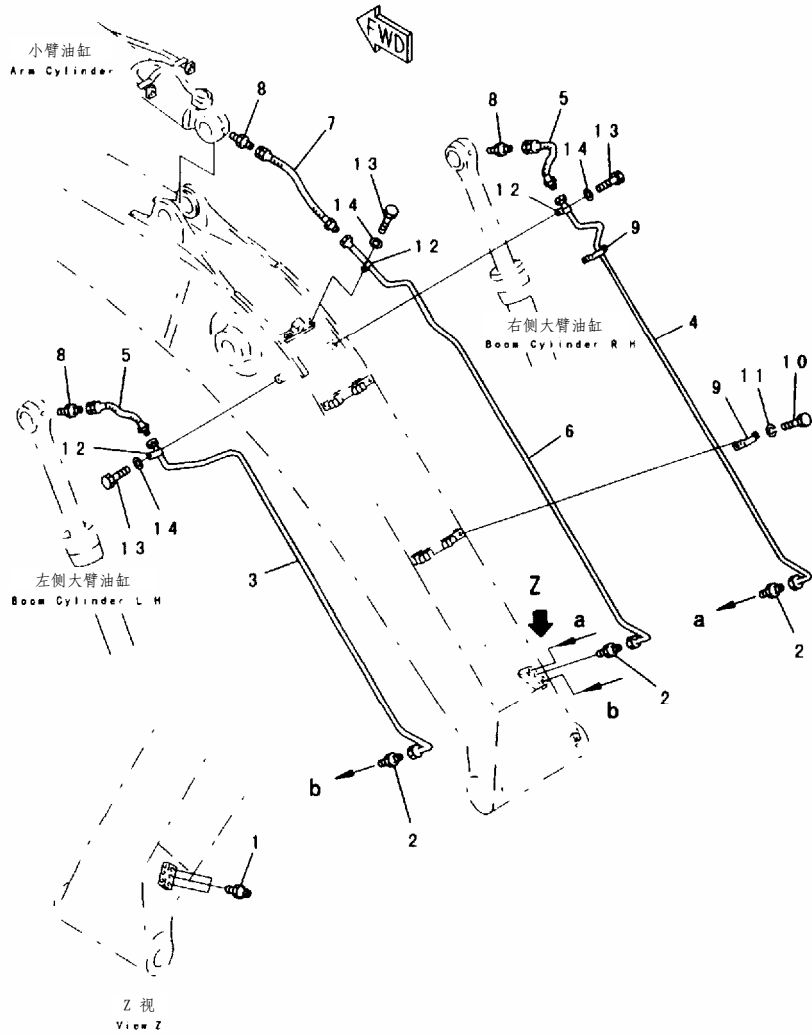
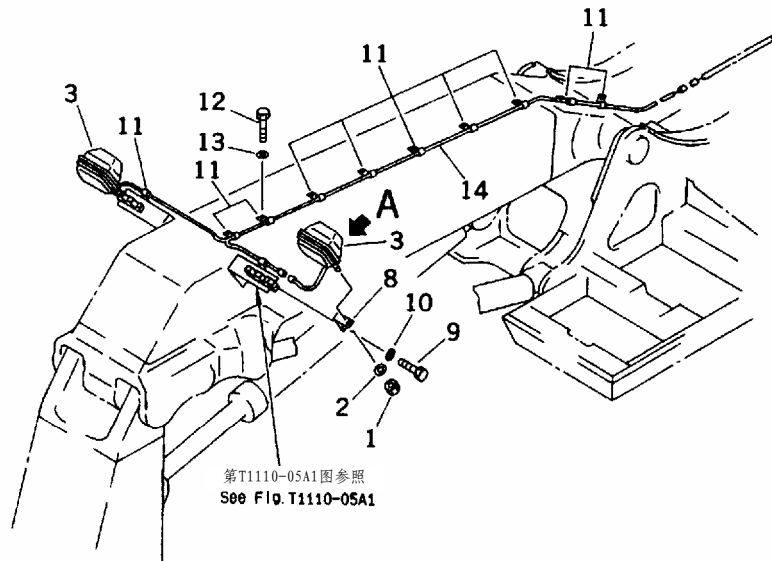

FIG NO. :T1110-03A7

INDEX	PART NO.	DESCRIPTION	Q' TY	SERIAL NO.
1	07020-00000	FITTING..... 黄油嘴	3	32501-
2	07214-51013	CONNECTOR 接头	3	32501-
3	208-70-61331	TUBE..... 硬管	1	32501-
4	208-70-61311	TUBE..... 硬管	1	32501-
5	208-70-62190	HOSE..... 软管	2	32501-
6	208-70-61321	TUBE..... 硬管	1	32501-
7	208-70-62190	HOSE..... 软管	1	32501-
8	205-70-51390	NIPPLE..... 接头	3	32501-
9	207-70-11770	CLIP..... 管夹	2	32501-
10	01010-50612	BOLT..... 螺栓	4	32501-
11	01602-20619	WASHER..... 垫圈	4	32501-
12	08036-01014	CLIP..... 管夹	4	32501-
13	01010-51220	BOLT..... 螺栓	4	32501-
14	01643-31232	WASHER..... 垫圈	4	32501-

FIG. T1110-03A8 BOOM (WORKING LAMP) (LOADER)
大臂 (工作灯) (正铲)

FIG NO. :T1110-03A8



第T1110-05A1图参照
See FIG. T1110-05A1

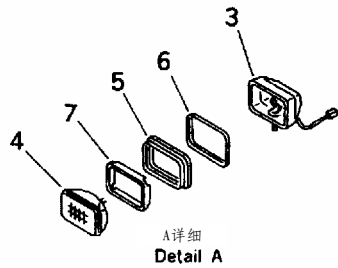

A详细
Detail A

INDEX	PART NO.	DESCRIPTION	Q' TY	SERIAL NO.
	203-06-56140	LAMP ASS' Y.....工作灯总成	2	32501-
1	01582-11411	NUT.....螺母	1	32501-
2	01643-31445	WASHER.....垫圈	1	32501-
3	203-06-56160	HOUSING.....罩	1	32501-
4	22W-06-12170	BULB, 24V.....灯泡, 24V	1	32501-
5	22W-06-12290	CUSHION.....减振垫	1	32501-
6	203-06-56190	RING.....隔圈	1	32501-
7	203-06-56180	RING.....隔圈	1	32501-
8	203-06-21290	PLATE.....板	2	32501-
9	01010-51430	BOLT.....螺栓	2	32501-
10	01643-31445	WASHER.....垫圈	2	32501-
11	08036-01414	CLIP.....管夹	11	32501-
12	01010-51220	BOLT.....螺栓	9	32501-
13	01643-31232	WASHER.....垫圈	9	32501-
14	208-06-67150	WIRING HARNESS.....线束	1	32501-

FIG. T1110-04A0 BOOM (BUCKET CYLINDER LINE)
大臂(铲斗油缸回路)

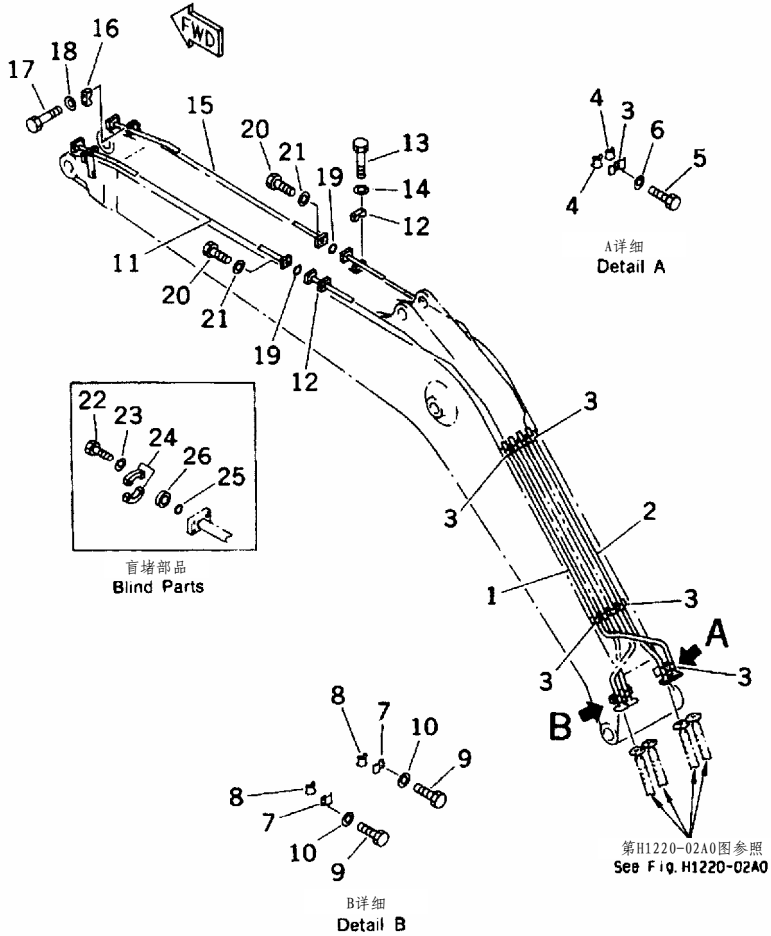

FIG NO. :T1110-04A0

INDEX	PART NO.	DESCRIPTION	Q' TY	SERIAL NO.
1	208-62-64152	TUBE.....硬管	1	32501-
2	208-62-64162	TUBE.....硬管	1	32501-
3	207-62-54770	CLAMP.....卡箍	5	32501-
4	205-62-73430	SEAT.....座	2	32501-
5	01010-81235	BOLT.....螺栓	10	32501-
	01010-51235	BOLT.....螺栓	10	
6	01643-31232	WASHER.....垫圈	10	32501-
7	207-62-52430	CLAMP.....卡箍	2	32501-
8	205-62-73430	SEAT.....座	1	32501-
9	01010-81235	BOLT.....螺栓	4	32501-
	01010-51235	BOLT.....螺栓	4	
10	01643-31232	WASHER.....垫圈	4	32501-
11	208-62-54651	TUBE.....硬管	1	32501-
12	207-62-54830	CLAMP.....卡箍	2	32501-
13	01010-81660	BOLT.....螺栓	4	32501-
	01010-51660	BOLT.....螺栓	4	
14	01643-31645	WASHER.....垫圈	4	32501-
15	208-62-54661	TUBE.....硬管	1	32501-
16	207-62-14580	CLAMP.....卡箍	2	32501-
17	01010-81280	BOLT.....螺栓	4	32501-
	01010-51280	BOLT.....螺栓	4	
18	01643-31232	WASHER.....垫圈	4	32501-
19	07000-13035	O-RING.....O形圈	2	32501-
20	07372-21040	BOLT.....螺栓	8	32501-
21	01643-51032	WASHER.....垫圈	8	32501-
22	07372-21035	BOLT.....螺栓	8	32501-
23	01643-51032	WASHER.....垫圈	8	32501-
24	07371-31049	FLANGE.....法兰	4	32501-
25	07000-13032	O-RING.....O形圈	2	32501-
26	07378-11000	HEAD.....缸盖	2	32501-

FIG. T1110-04A8 BOOM (ARM CYLINDER LINE) (LOADER)
大臂 (铲斗油缸回路) (正铲)

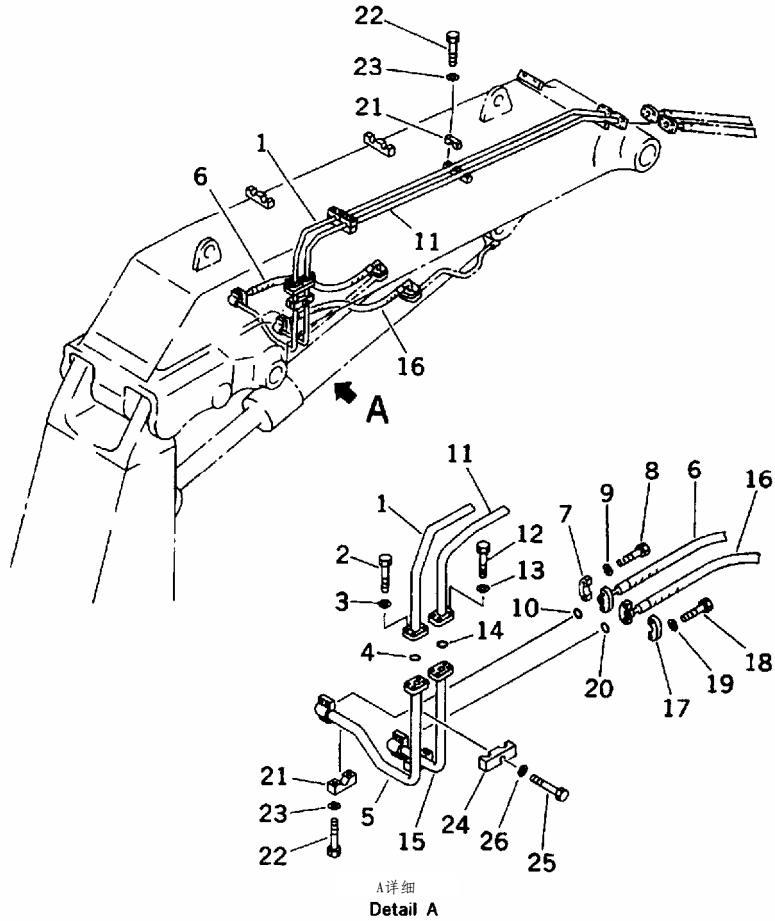
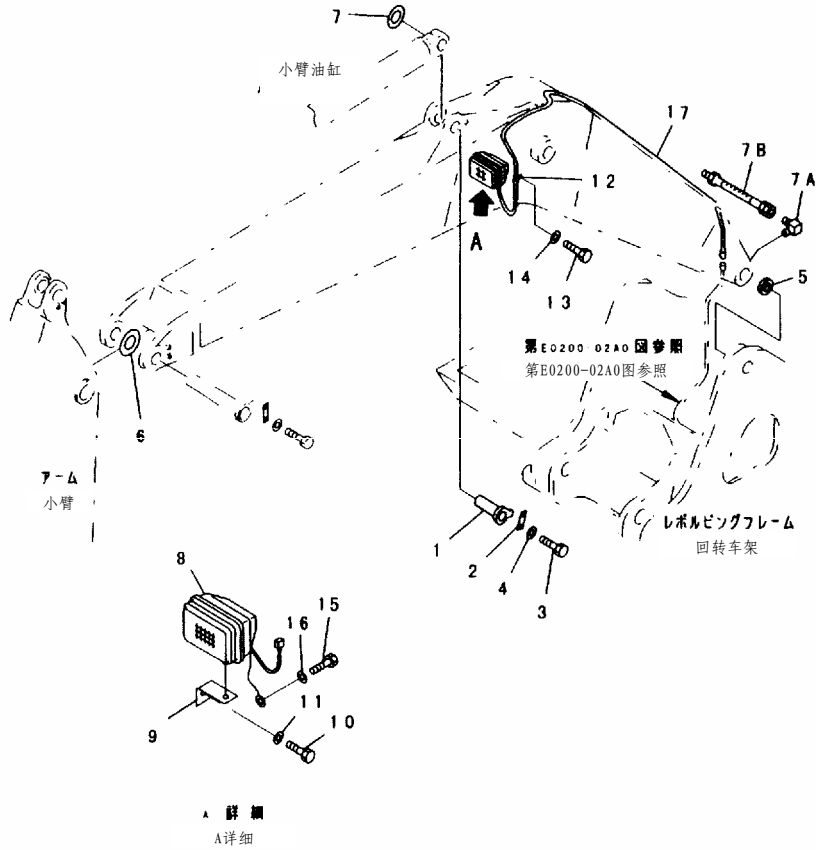

FIG NO. :T1110-04A8

INDEX	PART NO.	DESCRIPTION	Q' TY	SERIAL NO.
1	208-72-68160	TUBE.....硬管	1	32501-
2	07372-21040	BOLT.....螺栓	4	32501-
3	01643-51032	WASHER.....垫圈	4	32501-
4	07000-13035	O-RING.....O形圈	1	32501-
5	208-72-68620	TUBE.....硬管	1	32501-
6	07073-01A09	HOSE.....软管	1	32501-
7	07371-31049	FLANGE.....法兰	4	32501-
8	07372-21035	BOLT.....螺栓	8	32501-
9	01643-51032	WASHER.....垫圈	8	32501-
10	07000-13032	O-RING.....O形圈	2	32501-
11	208-72-68170	TUBE.....硬管	1	32501-
12	07372-21040	BOLT.....螺栓	4	32501-
13	01643-51032	WASHER.....垫圈	4	32501-
14	07000-13035	O-RING.....O形圈	1	32501-
15	208-72-68630	TUBE.....硬管	1	32501-
16	07073-01A09	HOSE.....软管	1	32501-
17	07371-31049	FLANGE.....法兰	4	32501-
18	07372-21035	BOLT.....螺栓	8	32501-
19	01643-51032	WASHER.....垫圈	8	32501-
20	07000-13032	O-RING.....O形圈	2	32501-
21	205-62-54460	CLAMP.....卡箍	8	32501-
22	01010-51245	BOLT.....螺栓	16	32501-
23	01643-31232	WASHER.....垫圈	16	32501-
24	205-62-52530	CLAMP.....卡箍	1	32501-
25	01010-51245	BOLT.....螺栓	1	32501-
26	01643-31232	WASHER.....垫圈	1	32501-

FIG. T1110-05A0A BOOM (WORKING LAMP) (#32501-)
大臂(工作灯) (#32501-)



PEB2463

FIG NO. :T1110-05A0A

INDEX	PART NO.	DESCRIPTION	Q'TY	SERIAL NO.
1	208-70-61191	PIN..... 销	1	32501-
2	205-70-66580	PLATE..... 板	1	32501-
3	01010-81235	BOLT..... 螺栓	2	32501-
	01010-51235	BOLT..... 螺栓	2	
4	01643-31232	WASHER..... 垫圈	2	32501-
5	07145-00120	SEAL..... 密封垫	2	32501-
6	208-70-31310	SPACER, 0.8MM..... 调整垫片, 0.8MM	1	32501-
7	207-70-11360	SPACER, 1.0MM..... 调整垫片, 1.0MM	3	32501-
7A	205-70-51380	ELBOW..... 接头	1	32501-
7B	209-72-16550	HOSE..... 软管	1	32501-
8	20Y-06-D1390	WORK LAMP ASS'Y..... 工作灯总成	1	32873-
	◇20Y-06-25310	WORK LAMP ASS'Y..... 工作灯总成	1	32561-32872
	□20Y-06-21480	WORK LAMP ASS'Y..... 工作灯总成	1	32501-32560
	.20Y-06-D1390-05	.BLUB, 70W..... 灯泡, 70W		32501-
9	20Y-06-21551	BRACKET..... 支架	1	32501-
	□20Y-06-21550	BRACKET..... 支架	1	
10	01010-81430	BOLT..... 螺栓	1	32501-
	01010-51430	BOLT..... 螺栓	1	
11	01643-31445	WASHER..... 垫圈	1	32501-
12	08036-10614	CLIP..... 管夹	1	32501-
13	01010-81220	BOLT..... 螺栓	1	32501-
	01010-51220	BOLT..... 螺栓	1	
14	01643-31232	WASHER..... 垫圈	1	32501-
15	01010-81230	BOLT..... 螺栓	1	32501-
	01010-51230	BOLT..... 螺栓	1	
16	01643-31232	WASHER..... 垫圈	1	32501-
17	208-06-61470	WIRE..... 线束	1	32501-

FIG. T1110-05A8 BOOM (BUCKET CYLINDER LINE) (LOADER)
大臂 (铲斗油缸回路) (正铲)

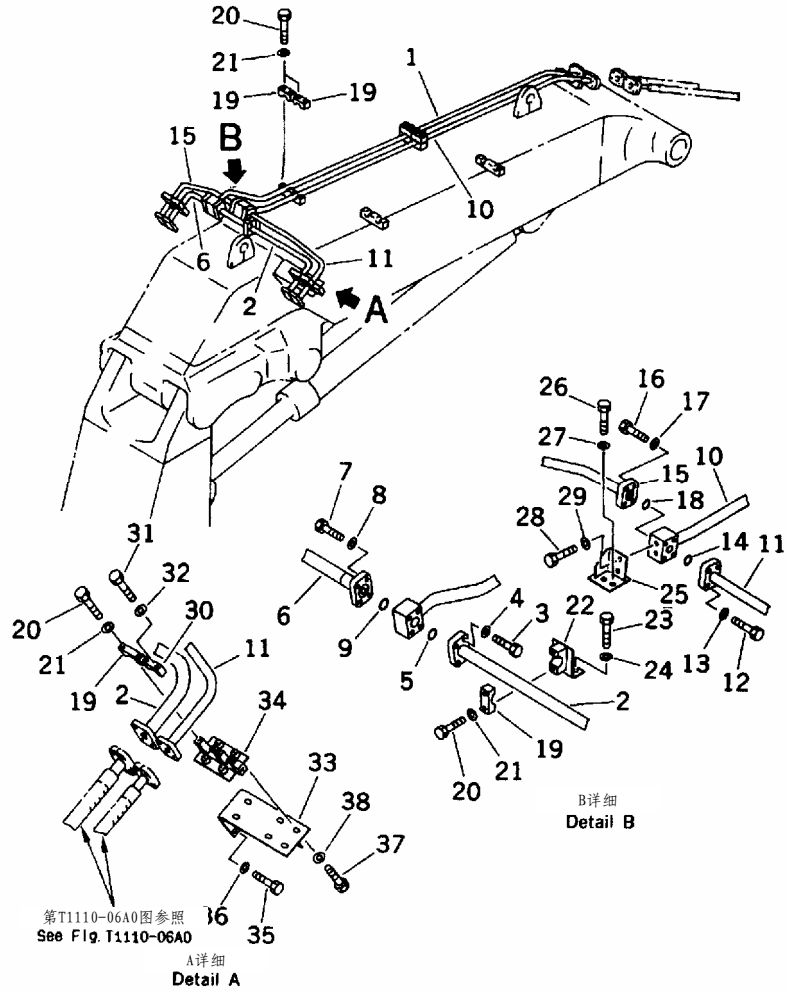

FIG NO. :T1110-05A8

INDEX	PART NO.	DESCRIPTION	Q' TY	SERIAL NO.
1	208-72-68180	TUBE.....硬管	1	32501-
2	208-72-68270	TUBE.....硬管	1	32501-
3	07372-21035	BOLT.....螺栓	4	32501-
4	01643-51032	WASHER.....垫圈	4	32501-
5	07000-13035	O-RING.....O形圈	1	32501-
6	208-72-68260	TUBE.....硬管	1	32501-
7	07372-21035	BOLT.....螺栓	4	32501-
8	01643-51032	WASHER.....垫圈	4	32501-
9	07000-13035	O-RING.....O形圈	1	32501-
10	208-72-68190	TUBE.....硬管	1	32501-
11	208-72-68290	TUBE.....硬管	1	32501-
12	07372-21030	BOLT.....螺栓	4	32501-
13	01643-51032	WASHER.....垫圈	4	32501-
14	07000-13030	O-RING.....O形圈	1	32501-
15	208-72-68280	TUBE.....硬管	1	32501-
16	07372-21030	BOLT.....螺栓	4	32501-
17	01643-51032	WASHER.....垫圈	4	32501-
18	07000-13030	O-RING.....O形圈	1	32501-
19	205-62-54460	CLAMP.....卡箍	9	32501-
20	01010-51245	BOLT.....螺栓	18	32501-
21	01643-31232	WASHER.....垫圈	18	32501-
22	208-72-68730	BRACKET.....支架	1	32501-
23	01010-51230	BOLT.....螺栓	2	32501-
24	01643-31232	WASHER.....垫圈	2	32501-
25	208-72-68710	BRACKET.....支架	1	32501-
26	01010-51225	BOLT.....螺栓	2	32501-
27	01643-31232	WASHER.....垫圈	2	32501-
28	01010-51020	BOLT.....螺栓	2	32501-
29	01643-51032	WASHER.....垫圈	2	32501-
30	205-62-68240	CLAMP.....卡箍	2	32501-
31	01010-51245	BOLT.....螺栓	4	32501-
32	01643-31232	WASHER.....垫圈	4	32501-
33	208-72-68750	BRACKET.....支架	2	32501-
34	208-72-56590	BRACKET.....支架	2	32501-
35	01010-51230	BOLT.....螺栓	8	32501-
36	01643-31232	WASHER.....垫圈	8	32501-
37	01010-51235	BOLT.....螺栓	8	32501-
38	01643-31232	WASHER.....垫圈	8	32501-

FIG. T1110-06A2 BOOM (ADDITIONAL PIPING)
大臂(备用管路)

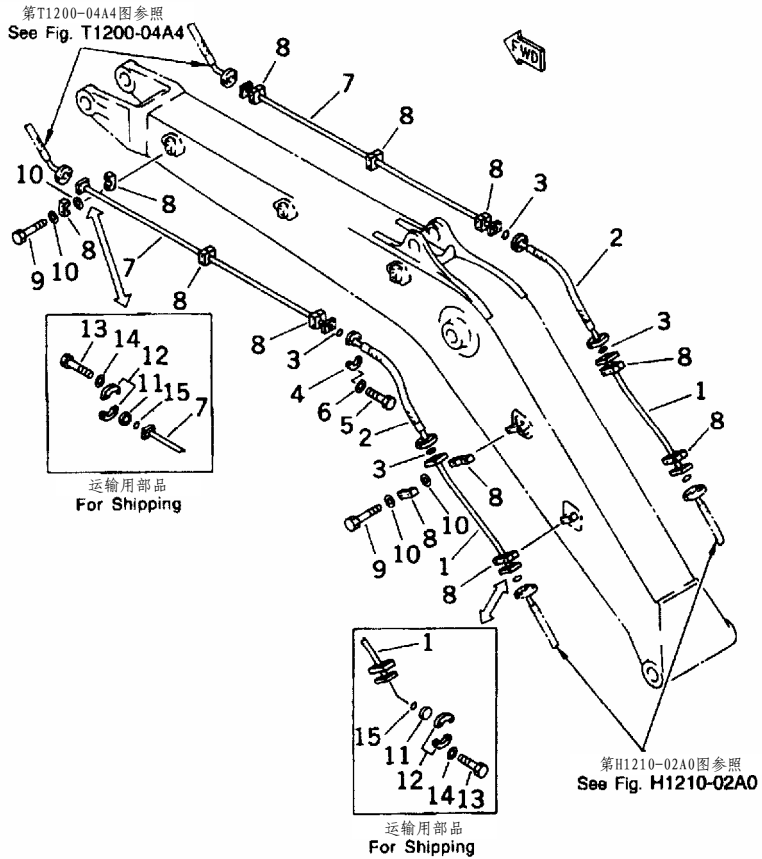
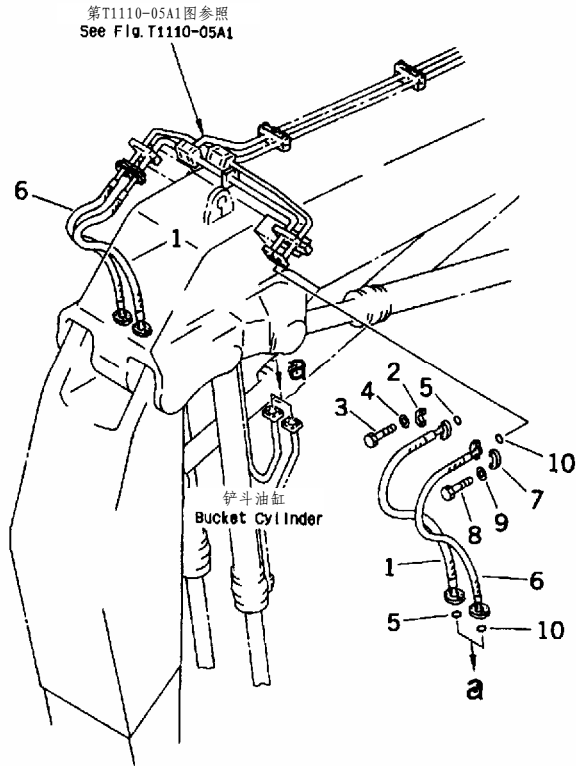

FIG NO. :T1110-06A2

INDEX	PART NO.	DESCRIPTION	Q' TY	SERIAL NO.
1	208-970-6120	TUBE.....硬管	2	32501-
2	07099-01221	HOSE.....软管	2	32501-
3	07000-13038	O-RING.....O形圈	4	32501-
4	07371-51260	FLANGE.....法兰	8	32501-
5	01010-81245	BOLT.....螺栓	16	32501-
	01010-51245	BOLT.....螺栓	16	
6	01643-31232	WASHER.....垫圈	16	32501-
7	208-970-3180	TUBE.....硬管	2	32501-
8	205-970-2232	CLAMP.....卡箍	20	32501-
9	01010-81285	BOLT.....螺栓	20	32501-
	01010-51285	BOLT.....螺栓	20	
10	01643-31232	WASHER.....垫圈	40	32501-
11	07378-11210	HEAD.....缸盖	4	32501-
12	07371-51260	FLANGE.....法兰	8	32501-
13	01010-81245	BOLT.....螺栓	16	32501-
	01010-51245	BOLT.....螺栓	16	
14	01643-31232	WASHER.....垫圈	16	32501-
15	07000-13038	O-RING.....O形圈	4	32501-

FIG. T1110-06A8 BOOM (BUCKET CYLINDER LINE) (HOSE) (LOADER)
 大臂 (铲斗油缸回路) (软管) (正铲)

FIG NO. :T1110-06A8



INDEX	PART NO.	DESCRIPTION	Q' TY	SERIAL NO.
1	07074-01011	HOSE.....软管	2	32501-
2	07371-31049	FLANGE.....法兰	8	32501-
3	07372-21035	BOLT.....螺栓	16	32501-
4	01643-51032	WASHER.....垫圈	16	32501-
5	07000-13032	O-RING.....O形圈	4	32501-
6	07074-00611	HOSE.....软管	2	32501-
7	07371-30640	FLANGE.....法兰	8	32501-
8	07372-21035	BOLT.....螺栓	16	32501-
9	01643-51032	WASHER.....垫圈	16	32501-
10	07000-13025	O-RING.....O形圈	4	32501-

FIG. T1110-07A4 BOOM (GREASING LINE) (WITH AUTO GREASING)
大臂(黄油管路)(带自动黄油加注)

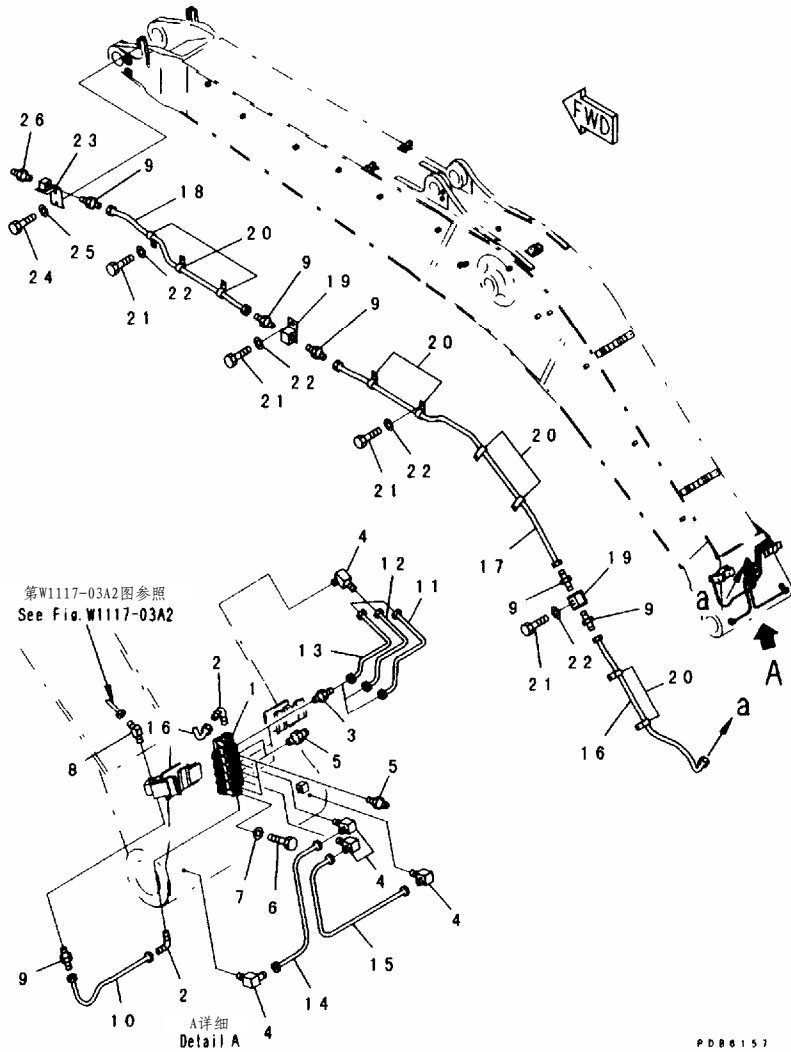

FIG NO. :T1110-07A4

INDEX	PART NO.	DESCRIPTION	Q' TY	SERIAL NO.
1	208-70-65920	DISTRIBUTOR..... 分配器	1	32501-
2	07217-51217	ELBOW..... 接头	2	32501-
3	20Y-70-11540	CONNECTOR接头	3	32501-
4	20Y-25-11270	ELBOW..... 接头	7	32501-
5	07020-00000	FITTING..... 黄油嘴	5	32501-
6	01010-80845	BOLT..... 螺栓	2	32501-
7	01643-30823	WASHER..... 垫圈	2	32501-
8	195-33-15180	ELBOW..... 接头	1	32501-
9	07214-51217	CONNECTOR接头	6	32501-
10	208-70-65570	TUBE..... 硬管	1	32501-
11	208-70-65621	TUBE..... 硬管	1	32501-
12	208-70-65631	TUBE..... 硬管	1	32501-
13	208-70-65641	TUBE..... 硬管	1	32501-
14	208-70-65590	TUBE..... 硬管	1	32501-
15	208-70-65610	TUBE..... 硬管	1	32501-
16	208-70-65542	TUBE..... 硬管	1	32501-
17	208-70-65552	TUBE..... 硬管	1	32501-
18	208-70-65672	TUBE..... 硬管	1	32501-
19	208-70-65560	BRACKET..... 支架	2	32501-
20	04434-51312	CLIP..... 管夹	9	32501-
21	01010-81225	BOLT..... 螺栓	11	32501-
22	01643-31232	WASHER..... 垫圈	11	32501-
23	208-70-65582	BRACKET..... 支架	1	32501-
24	01010-81285	BOLT..... 螺栓	2	32501-
25	01643-31232	WASHER..... 垫圈	2	32501-
26	07238-10315	CONNECTOR接头	2	32501-

FIG. T1110-07A8 BOOM (ADDITIONAL PIPING) (LOADER)
大臂 (备用管路) (正铲)

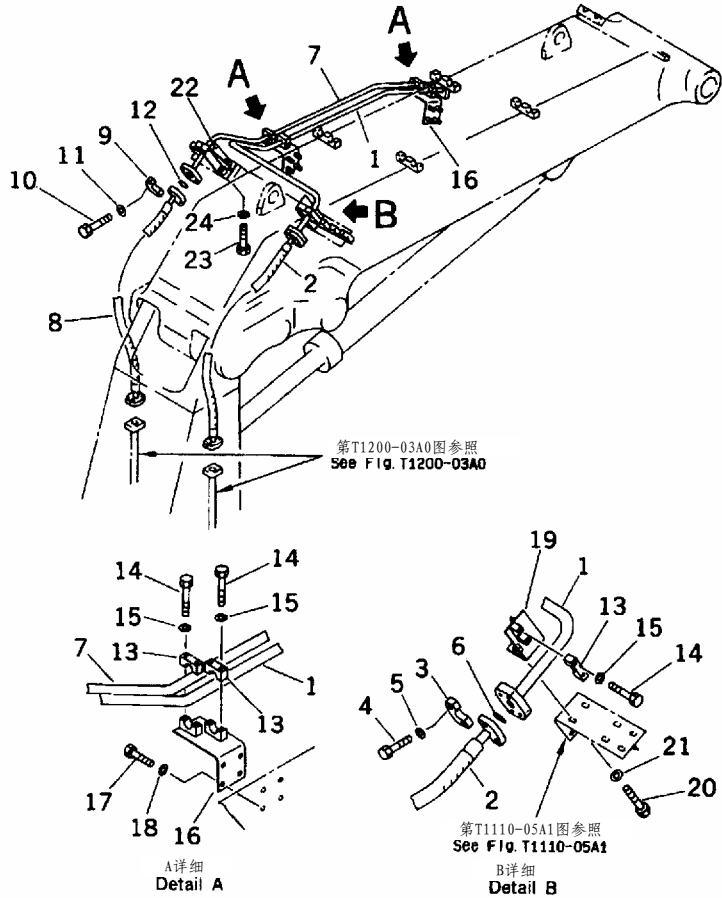

FIG NO. :T1110-07A8

INDEX	PART NO.	DESCRIPTION	Q' TY	SERIAL NO.
1	208-72-68360	TUBE.....硬管	1	32501-
2	07099-01215	HOSE.....软管	1	32501-
3	07371-51260	FLANGE.....法兰	4	32501-
4	01010-51245	BOLT.....螺栓	8	32501-
5	01643-31232	WASHER.....垫圈	8	32501-
6	07000-13038	O-RING.....O形圈	2	32501-
7	208-72-68370	TUBE.....硬管	1	32501-
8	07099-01215	HOSE.....软管	1	32501-
9	07371-51260	FLANGE.....法兰	4	32501-
10	01010-51245	BOLT.....螺栓	8	32501-
11	01643-31232	WASHER.....垫圈	8	32501-
12	07000-13038	O-RING.....O形圈	2	32501-
13	205-62-54460	CLAMP.....卡箍	6	32501-
14	01010-51250	BOLT.....螺栓	12	32501-
15	01643-31232	WASHER.....垫圈	12	32501-
16	208-72-68760	BRACKET.....支架	2	32501-
17	01010-51230	BOLT.....螺栓	8	32501-
18	01643-31232	WASHER.....垫圈	8	32501-
19	208-72-68740	BRACKET.....支架	1	32501-
20	01010-51235	BOLT.....螺栓	2	32501-
21	01643-31232	WASHER.....垫圈	2	32501-
22	208-72-68720	BRACKET.....支架	1	32501-
23	01010-51235	BOLT.....螺栓	2	32501-
24	01643-31232	WASHER.....垫圈	2	32501-

FIG. T1110-08A8 BOOM (BLIND PARTS) (LOADER)
大臂 (盲堵部件) (正铲)

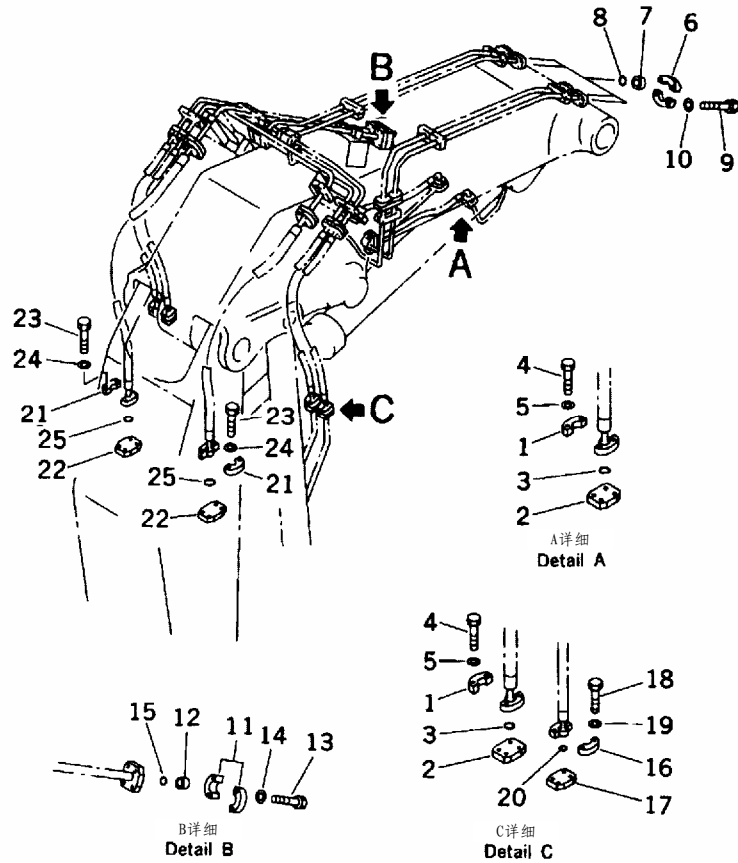

FIG NO. :T1110-08A8

INDEX	PART NO.	DESCRIPTION	Q' TY	SERIAL NO.
1	07371-31049	FLANGE.....法兰	8	32501-
2	07379-01044	FLANGE.....法兰	4	32501-
3	07000-13032	O-RING.....O形圈	4	32501-
4	07372-21035	BOLT.....螺栓	16	32501-
5	01643-51032	WASHER.....垫圈	16	32501-
6	07371-31049	FLANGE.....法兰	8	32501-
7	07378-11000	HEAD.....缸盖	4	32501-
8	07000-13032	O-RING.....O形圈	4	32501-
9	07372-21035	BOLT.....螺栓	16	32501-
10	01643-51032	WASHER.....垫圈	16	32501-
11	07371-51260	FLANGE.....法兰	4	32501-
12	07378-11210	HEAD.....缸盖	2	32501-
13	01010-51245	BOLT.....螺栓	8	32501-
14	01643-31232	WASHER.....垫圈	8	32501-
15	07000-13038	O-RING.....O形圈	2	32501-
16	07371-30640	FLANGE.....法兰	4	32501-
17	07379-00640	FLANGE.....法兰	2	32501-
18	07372-21035	BOLT.....螺栓	8	32501-
19	01643-51032	WASHER.....垫圈	8	32501-
20	07000-13025	O-RING.....O形圈	2	32501-
21	07371-51260	FLANGE.....法兰	4	32501-
22	07379-01260	FLANGE.....法兰	2	32501-
23	01010-51245	BOLT.....螺栓	8	32501-
24	01643-31232	WASHER.....垫圈	8	32501-
25	07000-13038	O-RING.....O形圈	2	32501-

FIG. T1110-09A8 BOOM (PIN) (LOADER)
大臂 (销) (正铲)

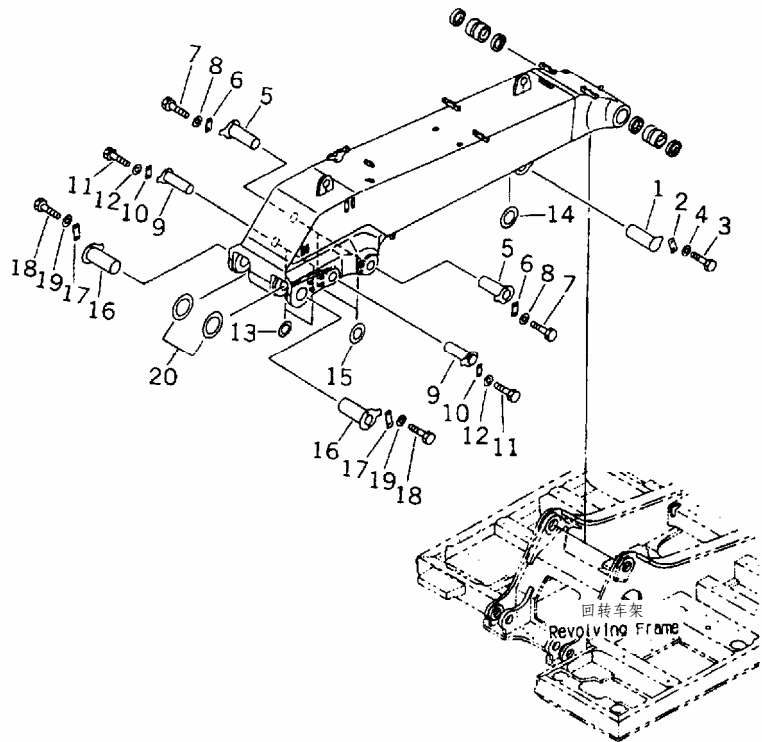
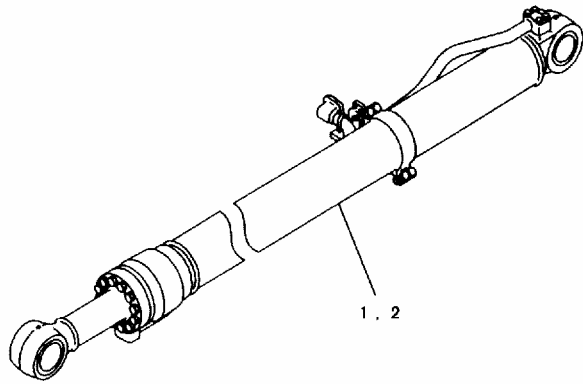

FIG NO. :T1110-09A8

INDEX	PART NO.	DESCRIPTION	Q' TY	SERIAL NO.
1	208-70-31190	PIN..... 销	1	32501-
2	205-70-66580	PLATE..... 板	1	32501-
3	01010-51235	BOLT..... 螺栓	2	32501-
4	01643-31232	WASHER..... 垫圈	2	32501-
5	208-70-31210	PIN..... 销	2	32501-
6	205-70-66580	PLATE..... 板	2	32501-
7	01010-51235	BOLT..... 螺栓	4	32501-
8	01643-31232	WASHER..... 垫圈	4	32501-
9	208-72-14170	PIN..... 销	2	32501-
10	205-70-66580	PLATE..... 板	2	32501-
11	01010-51235	BOLT..... 螺栓	4	32501-
12	01643-31232	WASHER..... 垫圈	4	32501-
13	205-70-51520	SPACER, 1.0MM..... 调整垫片. 1.0MM	8	32501-
14	207-70-11360	SPACER, 1.0MM..... 调整垫片. 1.0MM	4	32501-
15	207-70-11340	SPACER, 0.8MM..... 调整垫片. 0.8MM	6	32501-
16	208-72-51150	PIN..... 销	2	32501-
17	207-70-31230	PLATE..... 板	2	32501-
18	01010-51640	BOLT..... 螺栓	4	32501-
19	01643-31645	WASHER..... 垫圈	4	32501-
20	208-70-31290	SPACER, 0.8MM..... 调整垫片. 0.8MM	5	32501-

FIG. T1120-01A0 BOOM CYLINDER
大臂油缸

FIG NO. :T1120-01A0



PE06217

INDEX	PART NO.	DESCRIPTION	Q' TY	SERIAL NO.
1	⊙707-01-XA701	BOOM CYLINDER GROUP, L. H..... 左大臂油缸组	1	32949-
	□⊙707-01-XA700	BOOM CYLINDER GROUP, L. H..... 左大臂油缸组	1	32564-32948
	□(⊙208-63-X2501)	BOOM CYLINDER GROUP, L. H..... 左大臂油缸组	1	32501-32563
	(⊙208-63-X2301)	BOOM CYLINDER GROUP, L. H..... 左大臂油缸组	1	
2	⊙707-01-XA711	BOOM CYLINDER GROUP, R. H..... 右大臂油缸组	1	32949-
	□⊙707-01-XA710	BOOM CYLINDER GROUP, R. H..... 右大臂油缸组	1	32564-32948
	□(⊙208-63-X2511)	BOOM CYLINDER GROUP, R. H..... 右大臂油缸组	1	32501-32563
	(⊙208-63-X2311)	BOOM CYLINDER GROUP, R. H..... 右大臂油缸组	1	

FIG. T1120-01A1 BOOM CYLINDER (FOR 4.0M BOOM)
 大臂油缸 (4米大臂)

FIG NO. :T1120-01A1

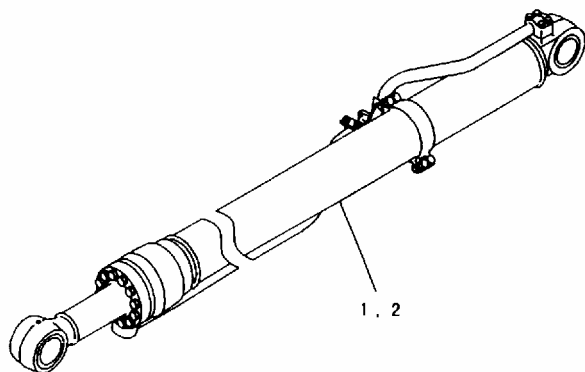

PER 0210

INDEX	PART NO.	DESCRIPTION	Q' TY	SERIAL NO.
1	(C)208-63-X3100	BOOM CYLINDER GROUP, L. H..... 左大臂油缸组	1	32501-
2	(C)208-63-X3110	BOOM CYLINDER GROUP, R. H..... 右大臂油缸组	1	32501-

FIG. T1125-01A0 BOOM CYLINDER TOP PIN (#32501-)
大臂油缸顶部销 (#32501-)

FIG NO. :T1125-01A0

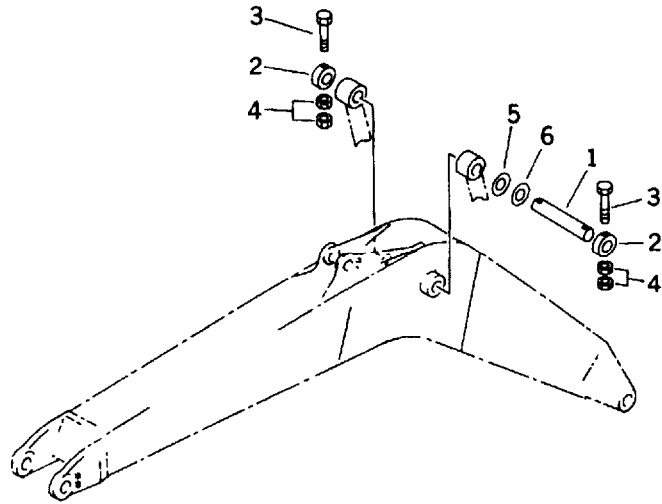

INDEX	PART NO.	DESCRIPTION	Q' TY	SERIAL NO.
1	208-70-61860	PIN..... 销	1	32625-
	◆208-70-31172	PIN..... 销	1	32501-32624
2	208-70-31242	PLATE..... 板	2	32501-
3	208-70-73160	BOLT..... 螺栓	2	32905-
	□207-70-13340	BOLT..... 螺栓	2	32501-32904
4	01580-12419	NUT..... 螺母	4	32501-
5	208-70-31340	SPACER, 0.8MM..... 调整垫片, 0.8MM	1	32501-
6	208-70-51320	SPACER, 1.5MM..... 调整垫片, 1.5MM	5	32501-

FIG. T1140-01A0 ARM CYLINDER
小臂油缸

FIG NO. :T1140-01A0

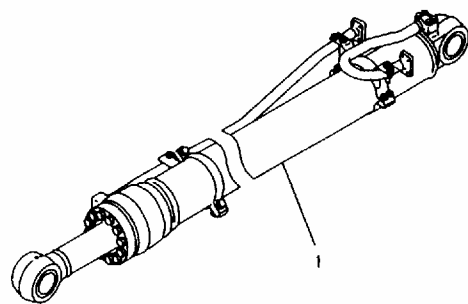

P E R 6 2 1 9

INDEX	PART NO.	DESCRIPTION	Q' TY	SERIAL NO.
1	⊙707-01-XA722	ARM CYLINDER GROUP.....小臂油缸组	1	32940-
	□⊙707-01-XA721	ARM CYLINDER GROUP.....小臂油缸组	1	32724-32939
	□⊙707-01-XA720	ARM CYLINDER GROUP.....小臂油缸组	1	32565-32723
	□(⊙208-63-X2521)	ARM CYLINDER GROUP.....小臂油缸组	1	32501-32564
	(⊙208-63-X2120)	ARM CYLINDER GROUP.....小臂油缸组	1	

FIG. T1140-01A1 ARM CYLINDER (FOR HEAVY DUTY BOOM)
小臂油缸(大臂可重载)

FIG NO. :T1140-01A1

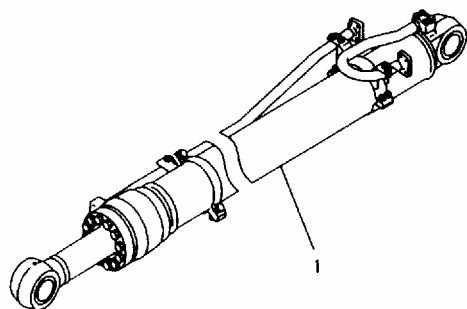

FEB0210

INDEX	PART NO.	DESCRIPTION	Q' TY	SERIAL NO.
1	(C)208-63-X2541)	ARM CYLINDER GROUP.....小臂油缸组	1	32501-
	(C)208-63-X2341)	ARM CYLINDER GROUP.....小臂油缸组	1	

FIG. T1140-01A2 ARM CYLINDER (FOR 4.0M BOOM)
小臂油缸(4米大臂)

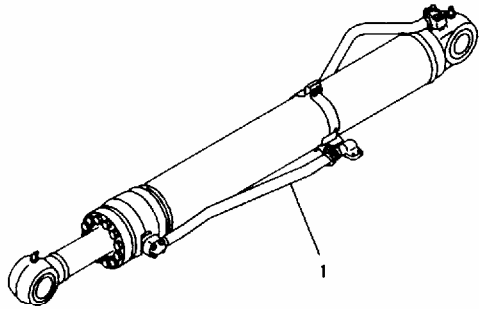

P E B 6 2 2 0

FIG NO. : T1140-01A2

INDEX	PART NO.	DESCRIPTION	Q' TY	SERIAL NO.
1	(C)208-63-X3120	ARM CYLINDER GROUP.....小臂油缸组	1	32501-

FIG. T1200-01A0 ARM (3.4M) (ARM AND BUCKET CYLINDER)
小臂(3.4米)(小臂和铲斗油缸)

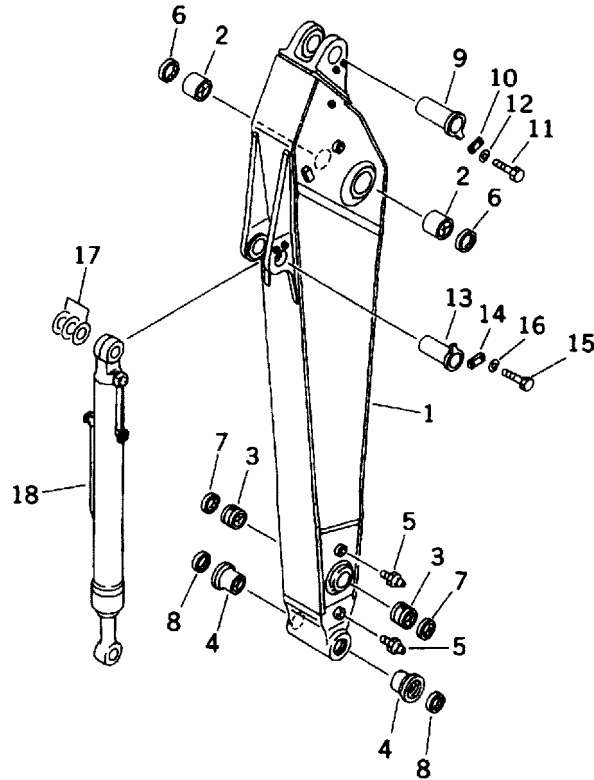

FIG NO. :T1200-01A0

INDEX	PART NO.	DESCRIPTION	Q' TY	SERIAL NO.
	2088-70-00310	ARM ASS' Y..... 上爪总成	1	32501-
1	☆	ARM.....上爪	1	32501-
2	208-70-61521	BUSHING衬套	2	32501-
3	208-70-13141	BUSHING衬套	2	32501-
4	208-70-32140	BUSHING衬套	2	32501-
5	07020-00000	FITTING.....黄油嘴	2	32501-
6	07145-00120	SEAL.....油封	2	32501-
7	208-70-12231	SEAL, DUST.....防尘圈	2	32501-
8	205-70-62160	SEAL.....油封	2	32501-
9	208-70-61220	PIN.....销	1	32501-
10	205-70-66580	PLATE.....板	1	32501-
11	01010-81235	BOLT.....螺栓	2	32501-
	01010-51235	BOLT.....螺栓	2	
12	01643-31232	WASHER.....垫圈	2	32501-
13	208-70-61240	PIN.....销	1	32501-
14	205-70-66580	PLATE.....板	1	32501-
15	01010-81235	BOLT.....螺栓	2	32501-
	01010-51235	BOLT.....螺栓	2	
16	01643-31232	WASHER.....垫圈	2	32501-
17	207-70-11340	SPACER, 0.8MM.....调整垫片	3	32501-
18	◎707-01-XA731	BUCKET CYLINDER G.....铲斗油缸	1	32940-
	□◎707-01-XA730	BUCKET CYLINDER G.....铲斗油缸	1	32565-32939
	□(◎208-63-X2531)	BUCKET CYLINDER G.....铲斗油缸	1	32501-32564
	(◎208-63-X2130)	BUCKET CYLINDER G., (SEE FIG. Y1620-41A0)		
	铲斗油缸(见图Y1620-41A0)	1	

FIG. T1200-01A1 ARM (3.4M) (HEAVY DUTY) (ARM AND BUCKET CYLINDER)
小臂 (3.4米) (重载) (小臂和铲斗油缸)

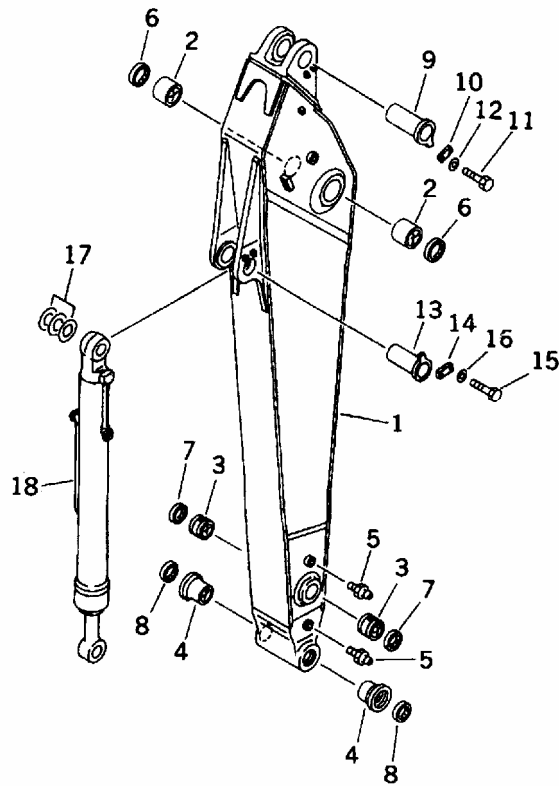
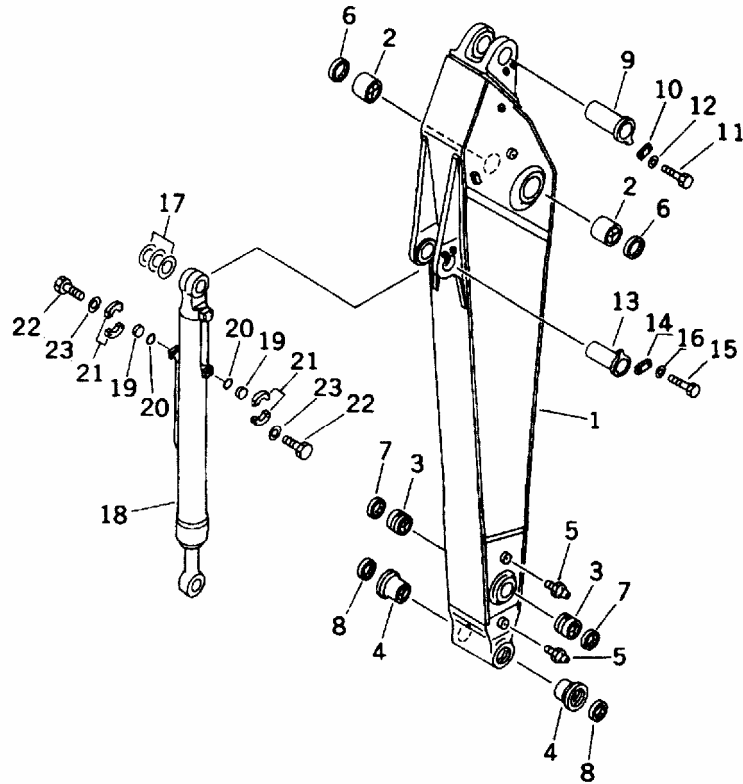

FIG NO. :T1200-01A1

INDEX	PART NO.	DESCRIPTION	Q' TY	SERIAL NO.
	208-70-00410	ARM ASS'Y..... 上爪总成	1	32501-
1	☆	ARM..... 上爪	1	32501-
2	208-70-61521	BUSHING 衬套	2	32501-
3	208-70-13141	BUSHING 衬套	2	32501-
4	208-70-32140	BUSHING 衬套	2	32501-
5	07020-00000	FITTING..... 黄油嘴	2	32501-
6	07145-00120	SEAL..... 油封	2	32501-
7	208-70-12231	SEAL, DUST..... 防尘圈	2	32501-
8	205-70-62160	SEAL..... 油封	2	32501-
9	208-70-61220	PIN..... 销	1	32501-
10	205-70-66580	PLATE..... 板	1	32501-
11	01010-81235	BOLT..... 螺栓	2	32501-
	01010-51235	BOLT..... 螺栓	2	
12	01643-31232	WASHER..... 垫圈	2	32501-
13	208-70-61240	PIN..... 销	1	32501-
14	205-70-66580	PLATE..... 板	1	32501-
15	01010-81235	BOLT..... 螺栓	2	32501-
	01010-51235	BOLT..... 螺栓	2	
16	01643-31232	WASHER..... 垫圈	2	32501-
17	207-70-11340	SPACER, 0.8MM..... 调整垫片	3	32501-
18	(©208-63-X2531)	BUCKET CYLINDER G..... 铲斗油缸	1	32501-
	(©208-63-X2130)	BUCKET CYLINDER G., (SEE FIG. Y1620-41A0)		
	 铲斗油缸 (见图Y1620-41A0)	1	

FIG. T1200-01A2 ARM (3.4M) (ARM AND BUCKET CYLINDER) (FOR COMPONENT)
 小臂(3.4米)(小臂和铲斗油缸)(带部件)

FIG NO. :T1200-01A2



INDEX	PART NO.	DESCRIPTION	Q' TY	SERIAL NO.
	208-70-00310	ARM ASS'Y..... 上爪总成	1	32501-
1	☆	ARM..... 上爪	1	32501-
2	208-70-61521	BUSHING 衬套	2	32501-
3	208-70-13141	BUSHING 衬套	2	32501-
4	208-70-32140	BUSHING 衬套	2	32501-
5	07020-00000	FITTING..... 黄油嘴	2	32501-
6	07145-00120	SEAL..... 油封	2	32501-
7	208-70-12231	SEAL, DUST..... 防尘圈	2	32501-
8	205-70-62160	SEAL..... 油封	2	32501-
9	208-70-61220	PIN..... 销	1	32501-
10	205-70-66580	PLATE..... 板	1	32501-
11	01010-81235	BOLT..... 螺栓	2	32501-
12	01643-31232	WASHER..... 垫圈	2	32501-
13	208-70-61240	PIN..... 销	1	32501-
14	205-70-66580	PLATE..... 板	1	32501-
15	01010-81235	BOLT..... 螺栓	2	32501-
16	01643-31232	WASHER..... 垫圈	2	32501-
17	207-70-11340	SPACER, 0.8MM..... 调整垫片	3	32501-
18	(◎208-63-X2531) (◎208-63-X2130)	BUCKET CYLINDER G..... 铲斗油缸 BUCKET CYLINDER G., (SEE FIG. Y1620-41A0) 铲斗油缸 (见图Y1620-41A0)	1	32501-
19	07378-11000	HEAD..... 缸盖	2	32501-
20	07000-13032	O-RING..... O形圈	2	32501-
21	07371-31049	FLANGE..... 法兰	4	32501-
22	07372-21035	BOLT..... 螺栓	8	32501-
23	01643-51032	WASHER..... 垫圈	8	32501-

FIG. T1200-01A3 ARM (3.4M) (HEAVY DUTY) (ARM AND BUCKET
CYLINDER) (FOR COMPONENT)
小臂(3.4米)(重载)(小臂和铲斗油缸)(带部件)

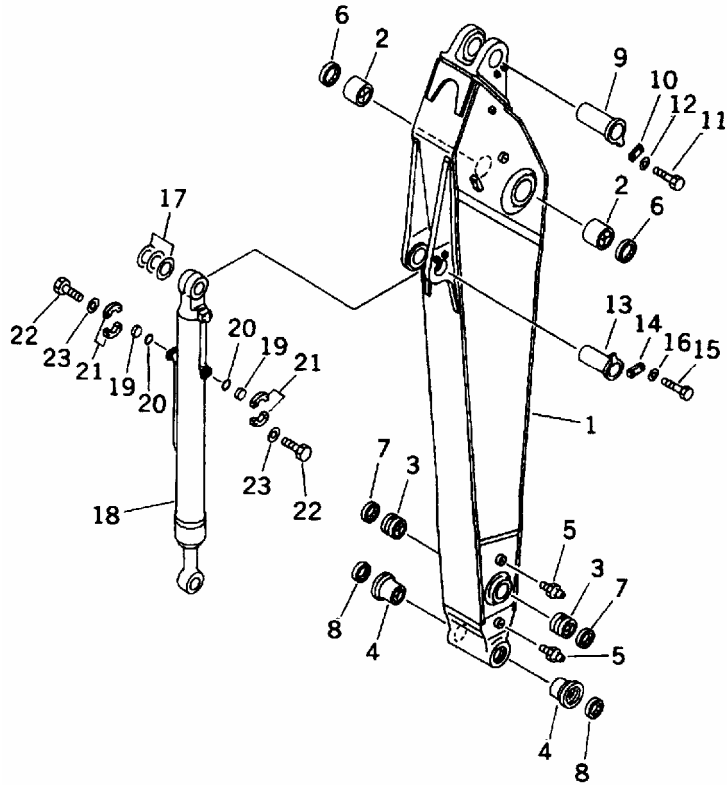

FIG NO. :T1200-01A3

INDEX	PART NO.	DESCRIPTION	Q' TY	SERIAL NO.
	208-70-00410	ARM ASS'Y..... 上爪总成	1	32501-
1	☆	ARM..... 上爪	1	32501-
2	208-70-61521	BUSHING 衬套	2	32501-
3	208-70-13141	BUSHING 衬套	2	32501-
4	208-70-32140	BUSHING 衬套	2	32501-
5	07020-00000	FITTING..... 黄油嘴	2	32501-
6	07145-00120	SEAL..... 油封	2	32501-
7	208-70-12231	SEAL, DUST..... 防尘圈	2	32501-
8	205-70-62160	SEAL..... 油封	2	32501-
9	208-70-61220	PIN..... 销	1	32501-
10	205-70-66580	PLATE..... 板	1	32501-
11	01010-81235	BOLT..... 螺栓	2	32501-
12	01643-31232	WASHER..... 垫圈	2	32501-
13	208-70-61240	PIN..... 销	1	32501-
14	205-70-66580	PLATE..... 板	1	32501-
15	01010-81235	BOLT..... 螺栓	2	32501-
16	01643-31232	WASHER..... 垫圈	2	32501-
17	207-70-11340	SPACER, 0.8MM..... 调整垫片	3	32501-
18	(◎208-63-X2531) (◎208-63-X2130)	BUCKET CYLINDER G..... 铲斗油缸 BUCKET CYLINDER G., (SEE FIG. Y1620-41A0) 铲斗油缸(见图Y1620-41A0)	1	32501-
19	07378-11000	HEAD..... 缸盖	2	32501-
20	07000-13032	O-RING..... O形圈	2	32501-
21	07371-31049	FLANGE..... 法兰	4	32501-
22	07372-21035	BOLT..... 螺栓	8	32501-
23	01643-51032	WASHER..... 垫圈	8	32501-

FIG. T1200-01A4 ARM (3.4M) (ARM AND BUCKET CYLINDER) (FOR
ADDITIONAL PIPING)
小臂(3.4米)(小臂和铲斗油缸)(备用管路)

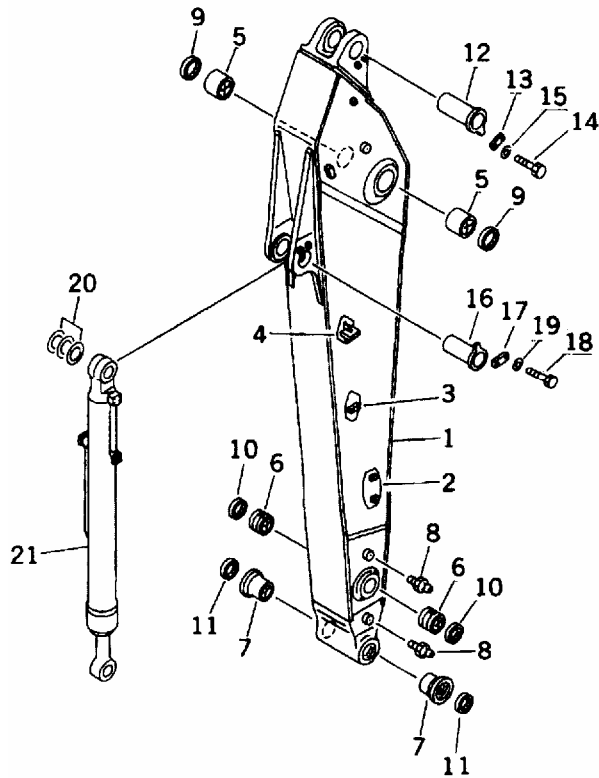

FIG NO. :T1200-01A4

INDEX	PART NO.	DESCRIPTION	Q' TY	SERIAL NO.
	208-70-62250	ARM..... 上爪	1	32501-
1	☆	ARM..... 上爪	1	32501-
2	207-970-5380	BRACKET(WELDED) ... 支架	2	32501-
3	207-970-5390	BRACKET(WELDED) ... 支架	2	32501-
4	207-970-5420	BRACKET(WELDED) ... 支架	2	32501-
5	208-70-61521	BUSHING..... 衬套	2	32501-
6	208-70-13141	BUSHING..... 衬套	2	32501-
7	208-70-32140	BUSHING..... 衬套	2	32501-
8	07020-00000	FITTING..... 黄油嘴	2	32501-
9	07145-00120	SEAL..... 油封	2	32501-
10	208-70-12231	SEAL, DUST..... 防尘圈	2	32501-
11	205-70-62160	SEAL..... 油封	2	32501-
12	208-70-61220	PIN..... 销	1	32501-
13	205-70-66580	PLATE..... 板	1	32501-
14	01010-81235	BOLT..... 螺栓	2	32501-
	01010-51235	BOLT..... 螺栓	2	
15	01643-31232	WASHER..... 垫圈	2	32501-
16	208-70-61240	PIN..... 销	1	32501-
17	205-70-66580	PLATE..... 板	1	32501-
18	01010-81235	BOLT..... 螺栓	2	32501-
	01010-51235	BOLT..... 螺栓	2	
19	01643-31232	WASHER..... 垫圈	2	32501-
20	207-70-11340	SPACER, 0.8MM..... 调整垫片	3	32501-
21	(◎208-63-X2531)	BUCKET CYLINDER G..... 铲斗油缸	1	32501-
	(◎208-63-X2130)	BUCKET CYLINDER G., (SEE FIG. Y1620-41A0)		
	 铲斗油缸(见图Y1620-41A0)	1	

FIG. T1200-01A5 ARM (3.4M) (HEAVY DUTY) (ARM AND BUCKET CYLINDER) (FOR
ADDITIONAL PIPING)
小臂(3.4米)(重载)(小臂和铲斗油缸)(备用管路)

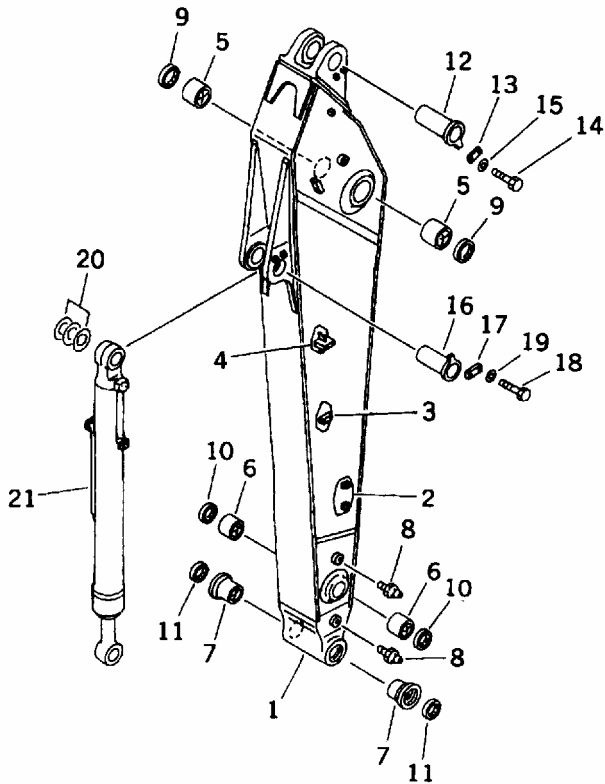
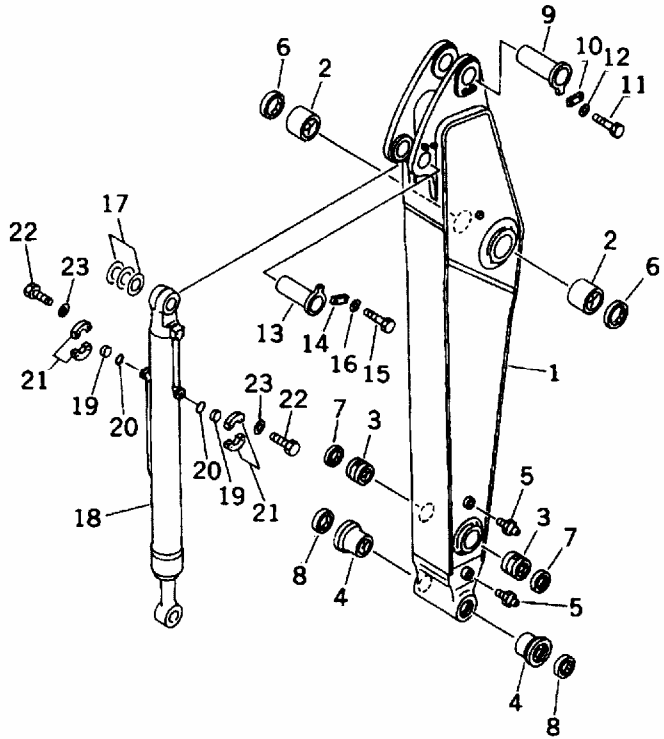

FIG NO. :T1200-01A5

INDEX	PART NO.	DESCRIPTION	Q' TY	SERIAL NO.
	208-70-67250	ARM..... 上爪	1	32501-
1	☆	ARM..... 上爪	1	32501-
2	207-970-5380	BRACKET(WELDED) ... 支架	2	32501-
3	207-970-5390	BRACKET(WELDED) ... 支架	2	32501-
4	207-970-5420	BRACKET(WELDED) ... 支架	2	32501-
5	208-70-61521	BUSHING..... 衬套	2	32501-
6	208-70-13141	BUSHING..... 衬套	2	32501-
7	208-70-32140	BUSHING..... 衬套	2	32501-
8	07020-00000	FITTING..... 黄油嘴	2	32501-
9	07145-00120	SEAL..... 油封	2	32501-
10	208-70-12231	SEAL, DUST..... 防尘圈	2	32501-
11	205-70-62160	SEAL..... 油封	2	32501-
12	208-70-61220	PIN..... 销	1	32501-
13	205-70-66580	PLATE..... 板	1	32501-
14	01010-81235	BOLT..... 螺栓	2	32501-
	01010-51235	BOLT..... 螺栓	2	
15	01643-31232	WASHER..... 垫圈	2	32501-
16	208-70-61240	PIN..... 销	1	32501-
17	205-70-66580	PLATE..... 板	1	32501-
18	01010-81235	BOLT..... 螺栓	2	32501-
	01010-51235	BOLT..... 螺栓	2	
19	01643-31232	WASHER..... 垫圈	2	32501-
20	207-70-11340	SPACER, 0.8MM..... 调整垫片	3	32501-
21	(◎208-63-X2531)	BUCKET CYLINDER G..... 铲斗油缸	1	32501-
	(◎208-63-X2130)	BUCKET CYLINDER G., (SEE FIG. Y1620-41A0)		
	 铲斗油缸(见图Y1620-41A0)	1	

FIG. T1200-01A6 ARM (2.4M) (ARM AND BUCKET CYLINDER) (FOR COMPONENT)
小臂(2.4米)(小臂和铲斗油缸)(带部件)

FIG NO. :T1200-01A6



INDEX	PART NO.	DESCRIPTION	Q' TY	SERIAL NO.
	208-944-0210	SHORT ARM ASS'Y..... 短臂总成	1	32501-
1	☆	ARM..... 上爪	1	32501-
2	208-70-61521	BUSHING..... 衬套	2	32501-
3	208-70-13141	BUSHING..... 衬套	2	32501-
4	208-70-32140	BUSHING..... 衬套	2	32501-
5	07020-00000	FITTING..... 黄油嘴	2	32501-
6	07145-00120	SEAL..... 油封	2	32501-
7	208-70-12231	SEAL, DUST..... 防尘圈	2	32501-
8	205-70-62160	SEAL..... 油封	2	32501-
9	208-70-61220	PIN..... 销	1	32501-
10	205-70-66580	PLATE..... 板	1	32501-
11	01010-81235	BOLT..... 螺栓	2	32501-
	01010-51235	BOLT..... 螺栓	2	
12	01643-31232	WASHER..... 垫圈	2	32501-
13	208-70-61240	PIN..... 销	1	32501-
14	205-70-66580	PLATE..... 板	1	32501-
15	01010-81235	BOLT..... 螺栓	2	32501-
	01010-51235	BOLT..... 螺栓	2	
16	01643-31232	WASHER..... 垫圈	2	32501-
17	207-70-11340	SPACER, 0.8MM..... 调整垫片	3	32501-
18	(◎208-63-X2531)	BUCKET CYLINDER G..... 铲斗油缸	1	32501-
	(◎208-63-X2130)	BUCKET CYLINDER G., (SEE FIG. Y1620-41A0)		
	 铲斗油缸 (见图Y1620-41A0)	1	
19	07378-11000	HEAD..... 缸盖	2	32501-
20	07000-13032	O-RING..... O形圈	2	32501-
21	07371-31049	FLANGE..... 法兰	4	32501-
22	07372-21035	BOLT..... 螺栓	8	32501-
23	01643-51032	WASHER..... 垫圈	8	32501-

FIG. T1200-01A7 ARM (2.9M) (ARM AND BUCKET CYLINDER) (FOR COMPONENT)
 小臂(2.9米)(小臂和铲斗油缸)(带部件)

FIG NO. :T1200-01A7

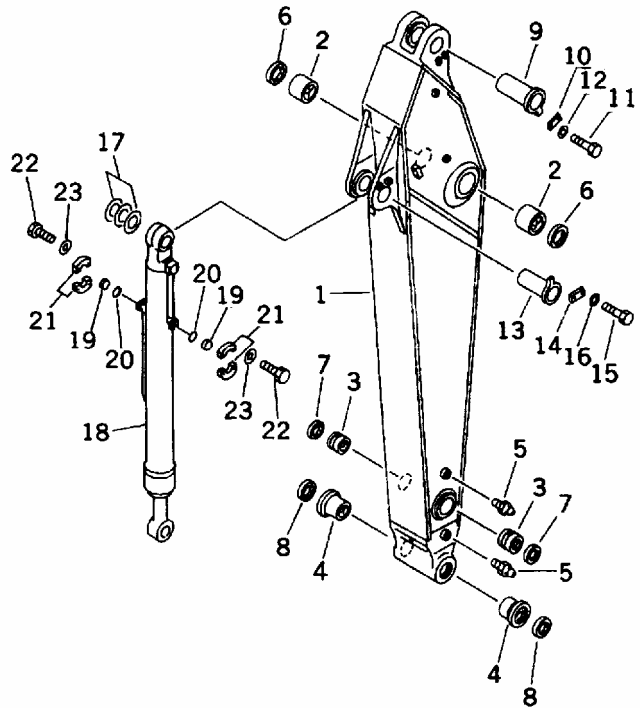

INDEX	PART NO.	DESCRIPTION	Q' TY	SERIAL NO.
	208-944-0200	SHORT ARM ASS'Y..... 短臂总成	1	32501-
1	☆	ARM..... 上爪	1	32501-
2	208-70-61521	BUSHING..... 衬套	2	32501-
3	208-70-13141	BUSHING..... 衬套	2	32501-
4	208-70-32140	BUSHING..... 衬套	2	32501-
5	07020-00000	FITTING..... 黄油嘴	2	32501-
6	07145-00120	SEAL..... 油封	2	32501-
7	208-70-12231	SEAL, DUST..... 防尘圈	2	32501-
8	205-70-62160	SEAL..... 油封	2	32501-
9	208-70-61220	PIN..... 销	1	32501-
10	205-70-66580	PLATE..... 板	1	32501-
11	01010-81235	BOLT..... 螺栓	2	32501-
	01010-51235	BOLT..... 螺栓	2	
12	01643-31232	WASHER..... 垫圈	2	32501-
13	208-70-61240	PIN..... 销	1	32501-
14	205-70-66580	PLATE..... 板	1	32501-
15	01010-81235	BOLT..... 螺栓	2	32501-
	01010-51235	BOLT..... 螺栓	2	
16	01643-31232	WASHER..... 垫圈	2	32501-
17	207-70-11340	SPACER, 0.8MM..... 调整垫片	3	32501-
18	(◎208-63-X2531)	BUCKET CYLINDER G..... 铲斗油缸	1	32501-
	(◎208-63-X2130)	BUCKET CYLINDER G., (SEE FIG. Y1620-41A0)		
	 铲斗油缸 (见图Y1620-41A0)	1	
19	07378-11000	HEAD..... 缸盖	2	32501-
20	07000-13032	O-RING..... O形圈	2	32501-
21	07371-31049	FLANGE..... 法兰	4	32501-
22	07372-21035	BOLT..... 螺栓	8	32501-
23	01643-51032	WASHER..... 垫圈	8	32501-

FIG. T1200-01A8 ARM (4.0M) (ARM AND BUCKET CYLINDER) (FOR COMPONENT)
小臂(4.0米)(小臂和铲斗油缸)(带部件)

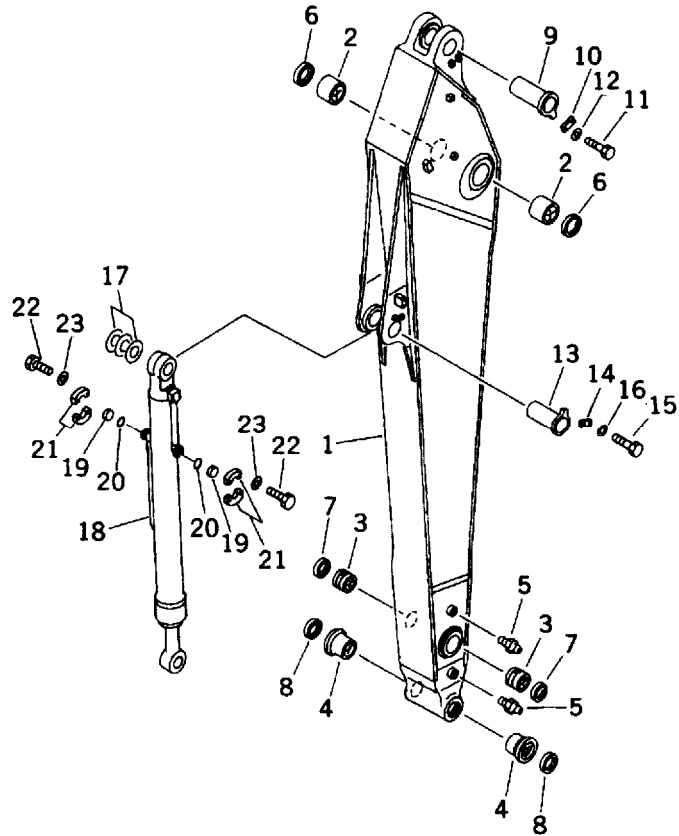
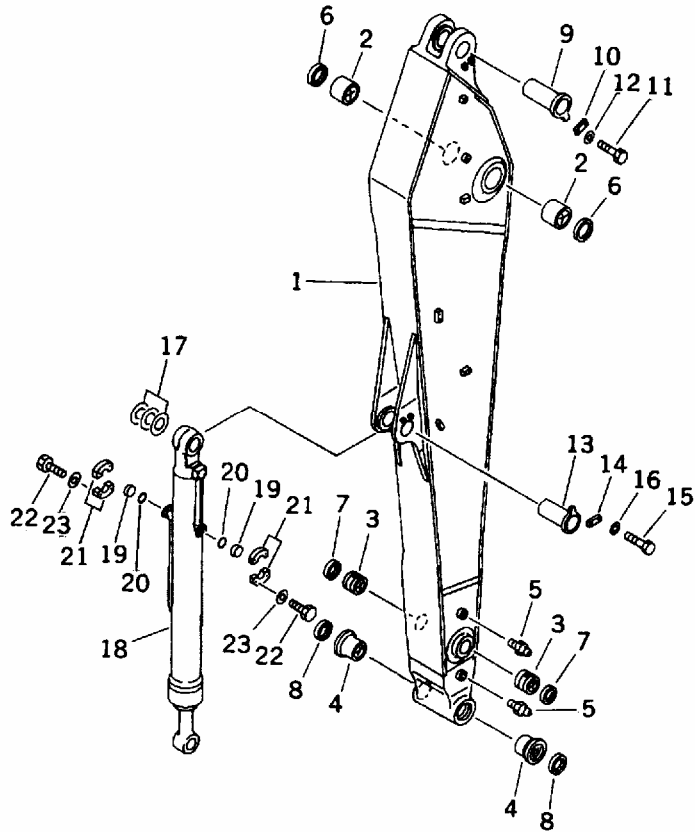

FIG NO. :T1200-01A8

INDEX	PART NO.	DESCRIPTION	Q' TY	SERIAL NO.
	208-947-0200	SEMI-LONG ARM ASS'Y..... 中长臂总成	1	32501-
1	☆	ARM..... 上爪	1	32501-
2	208-70-61521	BUSHING..... 衬套	2	32501-
3	208-70-13141	BUSHING..... 衬套	2	32501-
4	208-70-32140	BUSHING..... 衬套	2	32501-
5	07020-00000	FITTING..... 黄油嘴	2	32501-
6	07145-00120	SEAL..... 油封	2	32501-
7	208-70-12231	SEAL, DUST..... 防尘圈	2	32501-
8	205-70-62160	SEAL..... 油封	2	32501-
9	208-70-61220	PIN..... 销	1	32501-
10	205-70-66580	PLATE..... 板	1	32501-
11	01010-81235	BOLT..... 螺栓	2	32501-
	01010-51235	BOLT..... 螺栓	2	
12	01643-31232	WASHER..... 垫圈	2	32501-
13	208-70-61240	PIN..... 销	1	32501-
14	205-70-66580	PLATE..... 板	1	32501-
15	01010-81235	BOLT..... 螺栓	2	32501-
	01010-51235	BOLT..... 螺栓	2	
16	01643-31232	WASHER..... 垫圈	2	32501-
17	207-70-11340	SPACER, 0.8MM..... 调整垫片	3	32501-
18	(◎208-63-X2531)	BUCKET CYLINDER G..... 铲斗油缸	1	32501-
	(◎208-63-X2130)	BUCKET CYLINDER G., (SEE FIG. Y1620-41A0)		
	 铲斗油缸 (见图Y1620-41A0)	1	
19	07378-11000	HEAD..... 缸盖	2	32501-
20	07000-13032	O-RING..... O形圈	2	32501-
21	07371-31049	FLANGE..... 法兰	4	32501-
22	07372-21035	BOLT..... 螺栓	8	32501-
23	01643-51032	WASHER..... 垫圈	8	32501-

FIG. T1200-01A9 ARM (4.8M) (ARM AND BUCKET CYLINDER) (FOR COMPONENT)
小臂(4.8米)(小臂和铲斗油缸)(带部件)

FIG NO. :T1200-01A9



INDEX	PART NO.	DESCRIPTION	Q' TY	SERIAL NO.
	208-943-0200	LONG ARM ASS'Y.....加长臂总成	1	32501-
1	☆	ARM.....上爪	1	32501-
2	208-70-61521	BUSHING.....衬套	2	32501-
3	208-70-13141	BUSHING.....衬套	2	32501-
4	208-70-32140	BUSHING.....衬套	2	32501-
5	07020-00000	FITTING.....黄油嘴	2	32501-
6	07145-00120	SEAL.....油封	2	32501-
7	208-70-12231	SEAL, DUST.....防尘圈	2	32501-
8	205-70-62160	SEAL.....油封	2	32501-
9	208-70-61220	PIN.....销	1	32501-
10	205-70-66580	PLATE.....板	1	32501-
11	01010-81235	BOLT.....螺栓	2	32501-
	01010-51235	BOLT.....螺栓	2	
12	01643-31232	WASHER.....垫圈	2	32501-
13	208-70-61240	PIN.....销	1	32501-
14	205-70-66580	PLATE.....板	1	32501-
15	01010-81235	BOLT.....螺栓	2	32501-
	01010-51235	BOLT.....螺栓	2	
16	01643-31232	WASHER.....垫圈	2	32501-
17	207-70-11340	SPACER, 0.8MM.....调整垫片	3	32501-
18	(◎208-63-X2531)	BUCKET CYLINDER G.....铲斗油缸	1	32501-
	(◎208-63-X2130)	BUCKET CYLINDER G., (SEE FIG. Y1620-41A0)		
	铲斗油缸(见图Y1620-41A0)	1	
19	07378-11000	HEAD.....缸盖	2	32501-
20	07000-13032	O-RING.....O形圈	2	32501-
21	07371-31049	FLANGE.....法兰	4	32501-
22	07372-21035	BOLT.....螺栓	8	32501-
23	01643-51032	WASHER.....垫圈	8	32501-

FIG. T1200-01B0 ARM (3.4M) (ARM AND BUCKET CYLINDER) (FOR ADDITIONAL PIPING) (FOR COMPONENT)
小臂(3.4米)(小臂和铲斗油缸)(备用管路)(带部件)

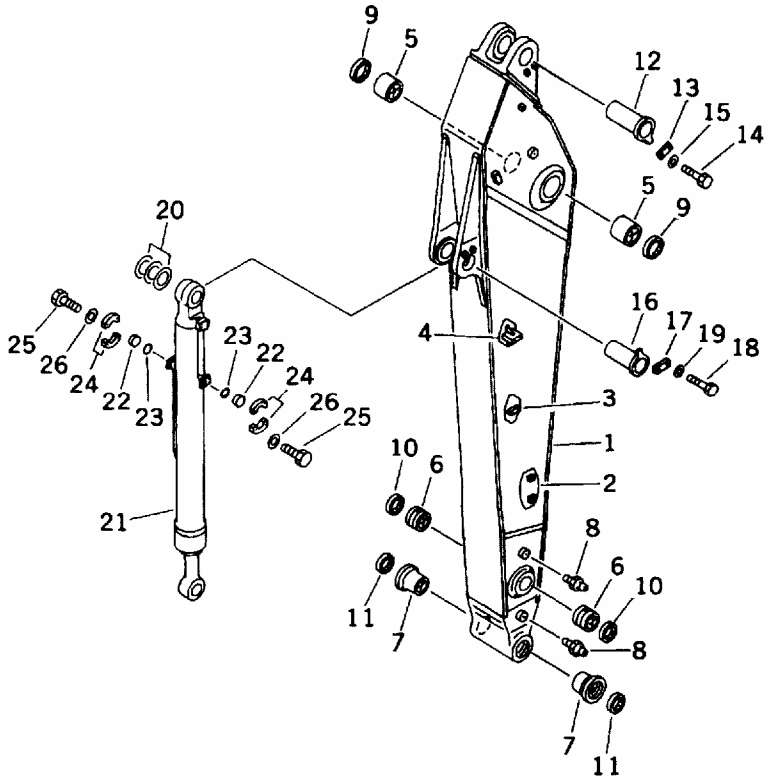

FIG NO. :T1200-01B0

INDEX	PART NO.	DESCRIPTION	Q' TY	SERIAL NO.
	208-70-62250	ARM..... 上爪	1	32501-
1	☆	ARM..... 上爪	1	32501-
2	207-970-5380	BRACKET(WELDED) ... 支架	2	32501-
3	207-970-5390	BRACKET(WELDED) ... 支架	2	32501-
4	207-970-5420	BRACKET(WELDED) ... 支架	2	32501-
5	208-70-61521	BUSHING..... 衬套	2	32501-
6	208-70-13141	BUSHING..... 衬套	2	32501-
7	208-70-32140	BUSHING..... 衬套	2	32501-
8	07020-00000	FITTING..... 黄油嘴	2	32501-
9	07145-00120	SEAL..... 油封	2	32501-
10	208-70-12231	SEAL, DUST..... 防尘圈	2	32501-
11	205-70-62160	SEAL..... 油封	2	32501-
12	208-70-61220	PIN..... 销	1	32501-
13	205-70-66580	PLATE..... 板	1	32501-
14	01010-81235	BOLT..... 螺栓	2	32501-
	01010-51235	BOLT..... 螺栓	2	
	01643-31232	WASHER..... 垫圈	2	32501-
16	208-70-61240	PIN..... 销	1	32501-
17	205-70-66580	PLATE..... 板	1	32501-
18	01010-81235	BOLT..... 螺栓	2	32501-
	01010-51235	BOLT..... 螺栓	2	
19	01643-31232	WASHER..... 垫圈	2	32501-
20	207-70-11340	SPACER, 0.8MM..... 调整垫片	3	32501-
21	(◎208-63-X2531)	BUCKET CYLINDER G..... 铲斗油缸	1	32501-
	(◎208-63-X2130)	BUCKET CYLINDER G., (SEE FIG. Y1620-41A0)		
	 铲斗油缸 (见图Y1620-41A0)	1	
22	07378-11000	HEAD..... 缸盖	2	32501-
23	07000-13032	O-RING..... O形圈	2	32501-
24	07371-31049	FLANGE..... 法兰	4	32501-
25	07372-21035	BOLT..... 螺栓	8	32501-
26	01643-51032	WASHER..... 垫圈	8	32501-

FIG. T1200-01B1 ARM (3.4M) (HEAVY DUTY) (ARM AND BUCKET CYLINDER) (FOR
ADDITIONAL PIPING) (FOR COMPONENT)
小臂(3.4米)(重载)(小臂和铲斗油缸)(备用管路)(带部件)

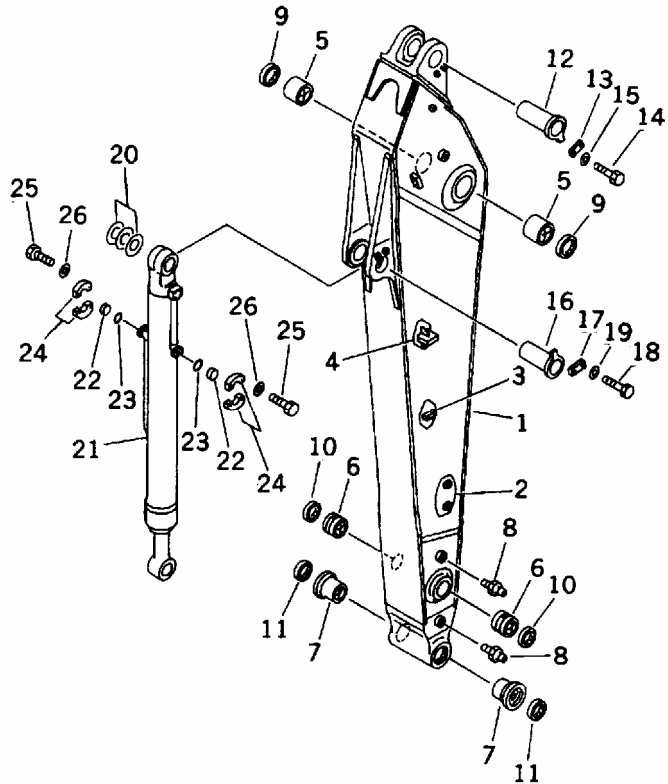
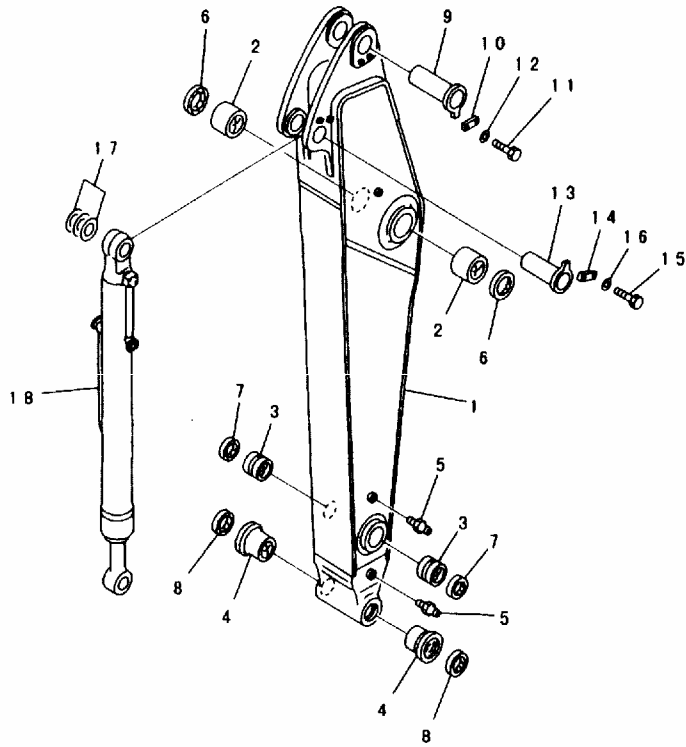

FIG NO. :T1200-01B1

INDEX	PART NO.	DESCRIPTION	Q' TY	SERIAL NO.
	208-70-67250	ARM..... 上爪	1	32501-
1	☆	ARM..... 上爪	1	32501-
2	207-970-5380	BRACKET(WELDED) ... 支架	2	32501-
3	207-970-5390	BRACKET(WELDED) ... 支架	2	32501-
4	207-970-5420	BRACKET(WELDED) ... 支架	2	32501-
5	208-70-61521	BUSHING..... 衬套	2	32501-
6	208-70-13141	BUSHING..... 衬套	2	32501-
7	208-70-32140	BUSHING..... 衬套	2	32501-
8	07020-00000	FITTING..... 黄油嘴	2	32501-
9	07145-00120	SEAL..... 油封	2	32501-
10	208-70-12231	SEAL, DUST..... 防尘圈	2	32501-
11	205-70-62160	SEAL..... 油封	2	32501-
12	208-70-61220	PIN..... 销	1	32501-
13	205-70-66580	PLATE..... 板	1	32501-
14	01010-81235	BOLT..... 螺栓	2	32501-
	01010-51235	BOLT..... 螺栓	2	
15	01643-31232	WASHER..... 垫圈	2	32501-
16	208-70-61240	PIN..... 销	1	32501-
17	205-70-66580	PLATE..... 板	1	32501-
18	01010-81235	BOLT..... 螺栓	2	32501-
	01010-51235	BOLT..... 螺栓	2	
19	01643-31232	WASHER..... 垫圈	2	32501-
20	207-70-11340	SPACER, 0.8MM..... 调整垫片	3	32501-
21	(◎208-63-X2531)	BUCKET CYLINDER G..... 铲斗油缸	1	32501-
	(◎208-63-X2130)	BUCKET CYLINDER G., (SEE FIG. Y1620-41A0)		
	 铲斗油缸(见图Y1620-41A0)	1	
22	07378-11000	HEAD..... 缸盖	2	32501-
23	07000-13032	O-RING..... O形圈	2	32501-
24	07371-31049	FLANGE..... 法兰	4	32501-
25	07372-21035	BOLT..... 螺栓	8	32501-
26	01643-51032	WASHER..... 垫圈	8	32501-

FIG. T1200-01B2 ARM (2.4M) (ARM AND BUCKET CYLINDER)
 小臂 (2.4M) (小臂和大臂油缸)

FIG NO. :T1200-01B2



PEB6467

INDEX	PART NO.	DESCRIPTION	Q' TY	SERIAL NO.
	208-944-0210	SHORT ARM ASS'Y..... 小臂总成	1	32501-
1	☆	ARM.....小臂	1	32501-
2	208-70-61521	BUSHING.....衬套	2	32501-
3	208-70-13141	BUSHING.....衬套	2	32501-
4	208-70-32140	BUSHING.....衬套	2	32501-
5	07020-00000	FITTING.....黄油嘴	2	32501-
6	07145-00120	SEAL.....密封垫	2	32501-
7	208-70-12231	SEAL, DUST.....防尘圈	2	32501-
8	205-70-62160	SEAL.....密封垫	2	32501-
9	208-70-61220	PIN.....销	1	32501-
10	205-70-66580	PLATE.....板	1	32501-
11	01010-81235	BOLT.....螺栓	2	32501-
12	01643-31232	WASHER.....垫圈	2	32501-
13	208-70-61240	PIN.....销	1	32501-
14	205-70-66580	PLATE.....板	1	32501-
15	01010-81235	BOLT.....螺栓	2	32501-
16	01643-31232	WASHER.....垫圈	2	32501-
17	207-70-11340	SPACER, 0.8MM.....调整垫片, 0.8MM	3	32501-
18	(◎208-63-X2531)	BUCKET CYLINDER G.....铲斗油缸组件	1	32501-
	(◎208-63-X2130)	BUCKET CYLINDER G.....铲斗油缸组件	1	32501-

FIG. T1200-01B3 ARM (2.9M) (ARM AND BUCKET CYLINDER)
 小臂 (2.9M) (小臂和大臂油缸)

FIG NO. :T1200-01B3

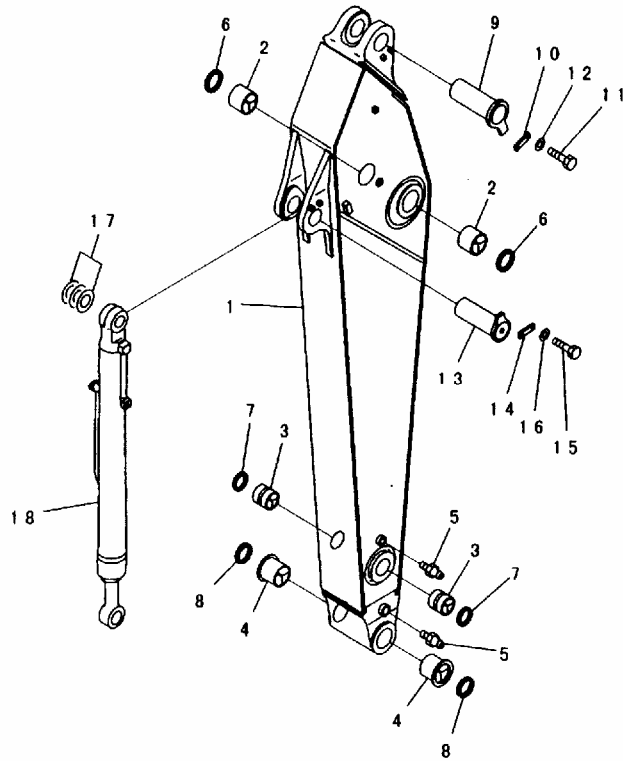

PEB6468

INDEX	PART NO.	DESCRIPTION	Q' TY	SERIAL NO.
	208-944-0200	SHORT ARM ASS'Y..... 小臂总成	1	32501-
1	208-944-6110	ARM.....小臂	1	32501-
2	208-70-61521	BUSHING.....衬套	2	32501-
3	208-70-13141	BUSHING.....衬套	2	32501-
4	208-70-32140	BUSHING.....衬套	2	32501-
5	07020-00000	FITTING.....黄油嘴	2	32501-
6	07145-00120	SEAL.....密封垫	2	32501-
7	208-70-12231	SEAL, DUST.....防尘圈	2	32501-
8	205-70-62160	SEAL.....密封垫	2	32501-
9	208-70-61220	PIN.....销	1	32501-
10	205-70-66580	PLATE.....板	1	32501-
11	01010-81235	BOLT.....螺栓	2	32501-
12	01643-31232	WASHER.....垫圈	2	32501-
13	208-70-61240	PIN.....销	1	32501-
14	205-70-66580	PLATE.....板	1	32501-
15	01010-81235	BOLT.....螺栓	2	32501-
16	01643-31232	WASHER.....垫圈	2	32501-
17	207-70-11340	SPACER, 0.8MM.....调整垫片, 0.8MM	3	32501-
18	(◎208-63-X2531)	BUCKET CYLINDER G.....铲斗油缸组件	1	32501-
	(◎208-63-X2130)	BUCKET CYLINDER G.....铲斗油缸组件	1	

FIG. T1200-01B4 ARM (4.8M) (ARM AND BUCKET CYLINDER)
 小臂 (4.8M) (小臂和大臂油缸)

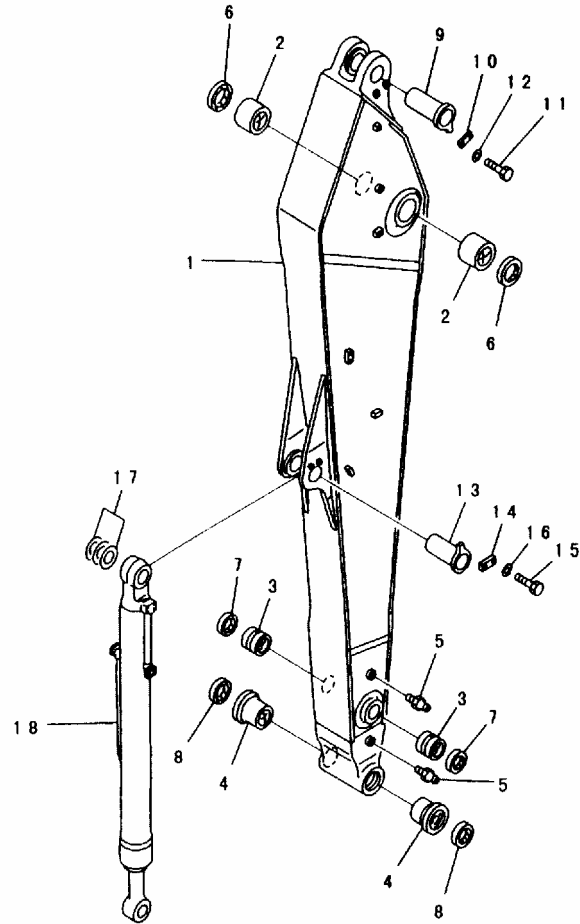

PEB6469

FIG NO. :T1200-01B4

INDEX	PART NO.	DESCRIPTION	Q' TY	SERIAL NO.
	208-943-0200	LONG ARM ASS'Y.....加长小臂总成	1	32501-
1	☆	ARM.....小臂	1	32501-
2	208-70-61521	BUSHING.....衬套	2	32501-
3	208-70-13141	BUSHING.....衬套	2	32501-
4	208-70-32140	BUSHING.....衬套	2	32501-
5	07020-00000	FITTING.....黄油嘴	2	32501-
6	07145-00120	SEAL.....密封垫	2	32501-
7	208-70-12231	SEAL, DUST.....防尘圈	2	32501-
8	205-70-62160	SEAL.....密封垫	2	32501-
9	208-70-61220	PIN.....销	1	32501-
10	205-70-66580	PLATE.....板	1	32501-
11	01010-81235	BOLT.....螺栓	2	32501-
12	01643-31232	WASHER.....垫圈	2	32501-
13	208-70-61240	PIN.....销	1	32501-
14	205-70-66580	PLATE.....板	1	32501-
15	01010-81235	BOLT.....螺栓	2	32501-
16	01643-31232	WASHER.....垫圈	2	32501-
17	207-70-11340	SPACER, 0.8MM.....调整垫片, 0.8MM	3	32501-
18	(◎208-63-X2531)	BUCKET CYLINDER G.....铲斗油缸组件	1	32501-
	(◎208-63-X2130)	BUCKET CYLINDER G.....铲斗油缸组件	1	32501-

FIG. T1200-01B5 ARM (4.0M) (ARM AND BUCKET CYLINDER)
 小臂 (4.0M) (小臂和大臂油缸)

FIG NO. :T1200-01B5

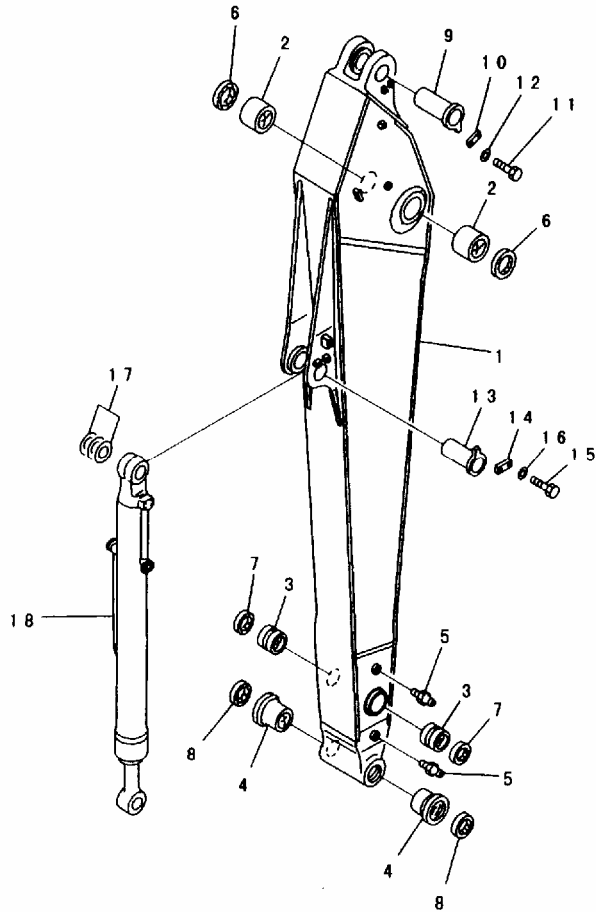

PEB6470

INDEX	PART NO.	DESCRIPTION	Q' TY	SERIAL NO.
	208-947-0200	SEMI-LONG ARM ASS'Y..... 加长臂总成	1	32501-
1	☆	ARM.....小臂	1	32501-
2	208-70-61521	BUSHING.....衬套	2	32501-
3	208-70-13141	BUSHING.....衬套	2	32501-
4	208-70-32140	BUSHING.....衬套	2	32501-
5	07020-00000	FITTING.....黄油嘴	2	32501-
6	07145-00120	SEAL.....密封垫	2	32501-
7	208-70-12231	SEAL, DUST.....防尘圈	2	32501-
8	205-70-62160	SEAL.....密封垫	2	32501-
9	208-70-61220	PIN.....销	1	32501-
10	205-70-66580	PLATE.....板	1	32501-
11	01010-81235	BOLT.....螺栓	2	32501-
12	01643-31232	WASHER.....垫圈	2	32501-
13	208-70-61240	PIN.....销	1	32501-
14	205-70-66580	PLATE.....板	1	32501-
15	01010-81235	BOLT.....螺栓	2	32501-
16	01643-31232	WASHER.....垫圈	2	32501-
17	207-70-11340	SPACER, 0.8MM.....调整垫片, 0.8MM	3	32501-
18	(◎208-63-X2531)	BUCKET CYLINDER G.....铲斗油缸组件	1	32501-
	(◎208-63-X2130)	BUCKET CYLINDER G.....铲斗油缸组件	1	

FIG. T1200-01B6 ARM (3.4M) (ARM AND BUCKET CYLINDER) (WITH AUTO GREASING)
 小臂 (3.4M) (小臂和大臂油缸) (带自动黄油加注)

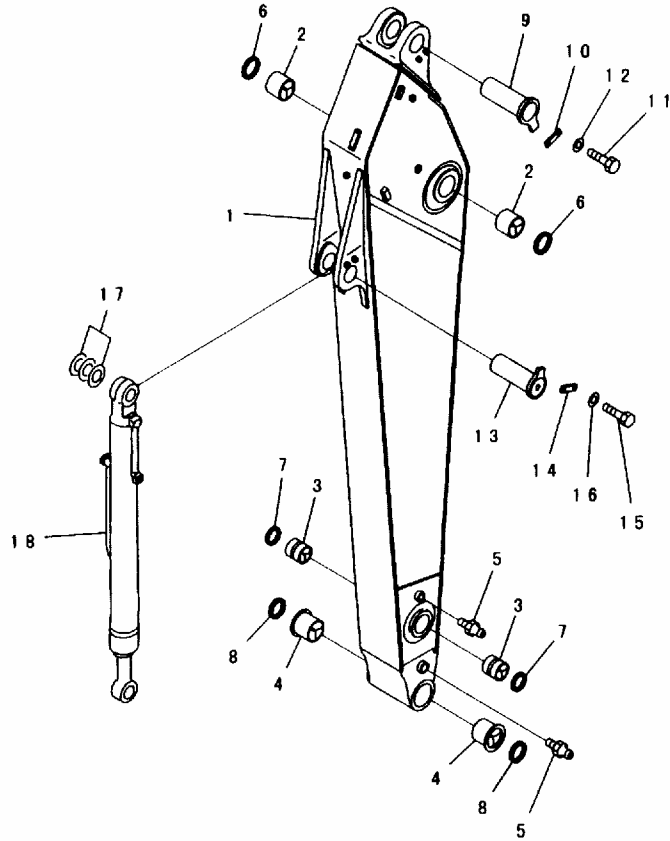

PEB6158

FIG NO. :T1200-01B6

INDEX	PART NO.	DESCRIPTION	Q' TY	SERIAL NO.
	208-70-00320	ARM ASS'Y..... 小臂总成	1	32501-
1	☆	ARM.....小臂	1	32501-
2	208-70-61521	BUSHING.....衬套	2	32501-
3	208-70-13141	BUSHING.....衬套	2	32501-
4	208-70-32140	BUSHING.....衬套	2	32501-
5	07020-00000	FITTING.....黄油嘴	2	32501-
6	07145-00120	SEAL.....密封垫	2	32501-
7	208-70-12231	SEAL, DUST.....防尘圈	2	32501-
8	205-70-62160	SEAL.....密封垫	2	32501-
9	208-70-61220	PIN.....销	1	32501-
10	205-70-66580	PLATE.....板	1	32501-
11	01010-81235	BOLT.....螺栓	2	32501-
	01010-51235	BOLT.....螺栓	2	
12	01643-31232	WASHER.....垫圈	2	32501-
13	208-70-61240	PIN.....销	1	32501-
14	205-70-66580	PLATE.....板	1	32501-
15	01010-81235	BOLT.....螺栓	2	32501-
	01010-51235	BOLT.....螺栓	2	
16	01643-31232	WASHER.....垫圈	2	32501-
17	207-70-11340	SPACER, 0.8MM.....调整垫片, 0.8MM	3	32501-
18	(◎208-63-X2531)	BUCKET CYLINDER G.....铲斗油缸组件	1	32501-
	(◎208-63-X2130)	BUCKET CYLINDER G.....铲斗油缸组件	1	

FIG. T1200-01B7 ARM (3.4M) (HEAVY DUTY) (ARM AND BUCKET CYLINDER) (WITH AUTO GREASING)
 小臂 (3.4M) (重载) (小臂和大臂油缸) (带自动黄油加注)

FIG NO. :T1200-01B7

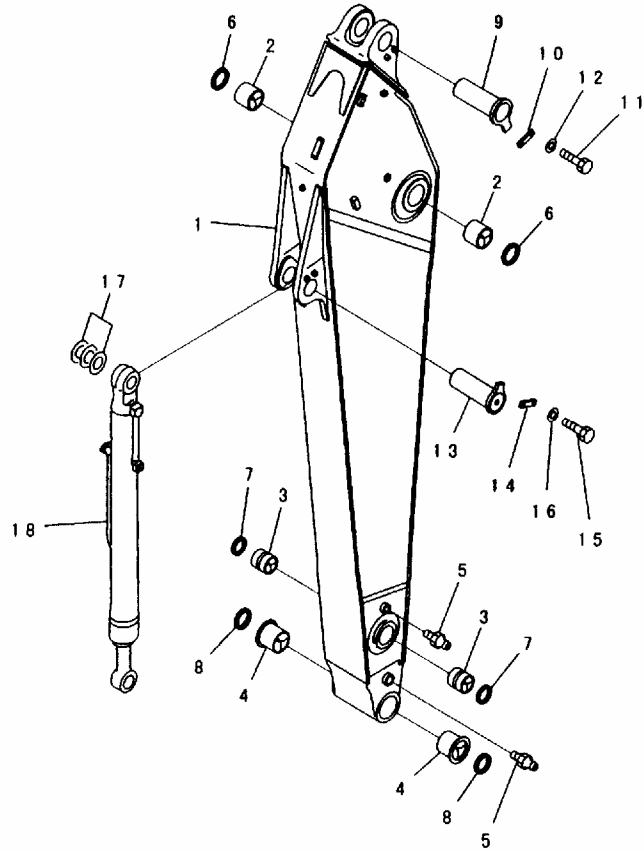

PEB6159

INDEX	PART NO.	DESCRIPTION	Q' TY	SERIAL NO.
	208-70-00420	ARM ASS'Y..... 小臂总成	1	32501-
1	☆	ARM.....小臂	1	32501-
2	208-70-61521	BUSHING.....衬套	2	32501-
3	208-70-13141	BUSHING.....衬套	2	32501-
4	208-70-32140	BUSHING.....衬套	2	32501-
5	07020-00000	FITTING.....黄油嘴	2	32501-
6	07145-00120	SEAL.....密封垫	2	32501-
7	208-70-12231	SEAL, DUST.....防尘圈	2	32501-
8	205-70-62160	SEAL.....密封垫	2	32501-
9	208-70-61220	PIN.....销	1	32501-
10	205-70-66580	PLATE.....板	1	32501-
11	01010-81235	BOLT.....螺栓	2	32501-
	01010-51235	BOLT.....螺栓	2	
12	01643-31232	WASHER.....垫圈	2	32501-
13	208-70-61240	PIN.....销	1	32501-
14	205-70-66580	PLATE.....板	1	32501-
15	01010-81235	BOLT.....螺栓	2	32501-
	01010-51235	BOLT.....螺栓	2	
16	01643-31232	WASHER.....垫圈	2	32501-
17	207-70-11340	SPACER, 0.8MM.....调整垫片, 0.8MM	3	32501-
18	(©208-63-X2531)	BUCKET CYLINDER G.....铲斗油缸组件	1	32501-
	(©208-63-X2130)	BUCKET CYLINDER G.....铲斗油缸组件	1	

FIG. T1200-01B8 ARM (3.4M) (ARM AND BUCKET CYLINDER) (WITH AUTO GREASING) (FOR COMPONENT)
 小臂 (3.4M) (小臂和大臂油缸) (带部件)

FIG NO. :T1200-01B8

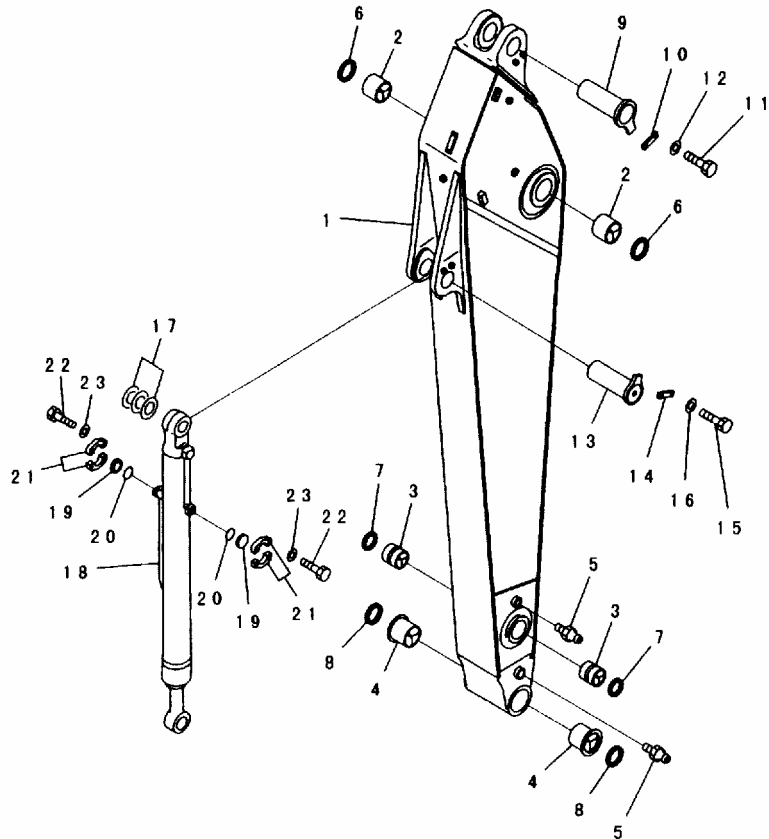

PEB6160

INDEX	PART NO.	DESCRIPTION	Q' TY	SERIAL NO.
	208-70-00320	ARM ASS'Y..... 小臂总成	1	32501-
1	☆	ARM.....小臂	1	32501-
2	208-70-61521	BUSHING.....衬套	2	32501-
3	208-70-13141	BUSHING.....衬套	2	32501-
4	208-70-32140	BUSHING.....衬套	2	32501-
5	07020-00000	FITTING.....黄油嘴	2	32501-
6	07145-00120	SEAL.....密封垫	2	32501-
7	208-70-12231	SEAL, DUST.....防尘圈	2	32501-
8	205-70-62160	SEAL.....密封垫	2	32501-
9	208-70-61220	PIN.....销	1	32501-
10	205-70-66580	PLATE.....板	1	32501-
11	01010-81235	BOLT.....螺栓	2	32501-
	01010-51235	BOLT.....螺栓	2	
12	01643-31232	WASHER.....垫圈	2	32501-
13	208-70-61240	PIN.....销	1	32501-
14	205-70-66580	PLATE.....板	1	32501-
15	01010-81235	BOLT.....螺栓	2	32501-
	01010-51235	BOLT.....螺栓	2	
16	01643-31232	WASHER.....垫圈	2	32501-
17	207-70-11340	SPACER, 0.8MM.....调整垫片, 0.8MM	3	32501-
18	(©208-63-X2531)	BUCKET CYLINDER G.....铲斗油缸组件	1	32501-
	(©208-63-X2130)	BUCKET CYLINDER G.....铲斗油缸组件	1	
19	07378-11000	HEAD.....缸盖	2	32501-
20	07000-13032	O-RING.....O形圈	2	32501-
21	07371-31049	FLANGE.....法兰	4	32501-
22	07372-21035	BOLT.....螺栓	8	32501-
23	01643-51032	WASHER.....垫圈	8	32501-

FIG. T1200-01B9 ARM (3.4M) (HEAVY DUTY) (ARM AND BUCKET CYLINDER)
 (WITH AUTO GREASING) (FOR COMPONENT)
 小臂 (3.4M) (重载) (小臂和大臂油缸) (带部件)

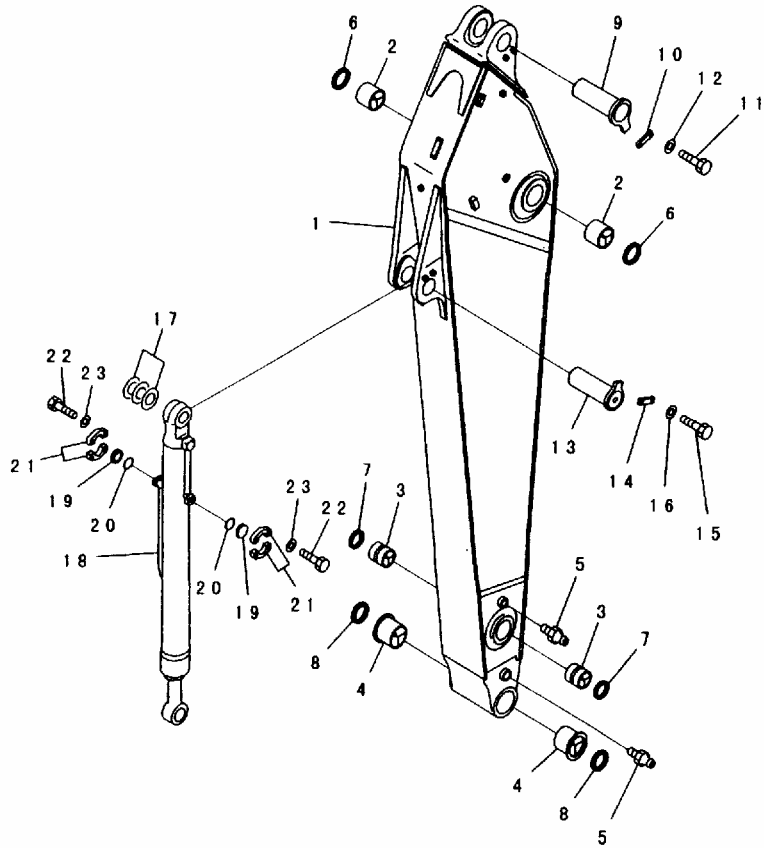

PEB6161

FIG NO. :T1200-01B9

INDEX	PART NO.	DESCRIPTION	Q' TY	SERIAL NO.
	208-70-00420	ARM ASS'Y..... 小臂总成	1	32501-
1	☆	ARM.....小臂	1	32501-
2	208-70-61521	BUSHING.....衬套	2	32501-
3	208-70-13141	BUSHING.....衬套	2	32501-
4	208-70-32140	BUSHING.....衬套	2	32501-
5	07020-00000	FITTING.....黄油嘴	2	32501-
6	07145-00120	SEAL.....密封垫	2	32501-
7	208-70-12231	SEAL, DUST.....防尘圈	2	32501-
8	205-70-62160	SEAL.....密封垫	2	32501-
9	208-70-61220	PIN.....销	1	32501-
10	205-70-66580	PLATE.....板	1	32501-
11	01010-81235	BOLT.....螺栓	2	32501-
	01010-51235	BOLT.....螺栓	2	
12	01643-31232	WASHER.....垫圈	2	32501-
13	208-70-61240	PIN.....销	1	32501-
14	205-70-66580	PLATE.....板	1	32501-
15	01010-81235	BOLT.....螺栓	2	32501-
	01010-51235	BOLT.....螺栓	2	
16	01643-31232	WASHER.....垫圈	2	32501-
17	207-70-11340	SPACER, 0.8MM.....调整垫片, 0.8MM	3	32501-
18	(©208-63-X2531)	BUCKET CYLINDER G.....铲斗油缸组件	1	32501-
	(©208-63-X2130)	BUCKET CYLINDER G.....铲斗油缸组件	1	
19	07378-11000	HEAD.....缸盖	2	32501-
20	07000-13032	O-RING.....O形圈	2	32501-
21	07371-31049	FLANGE.....法兰	4	32501-
22	07372-21035	BOLT.....螺栓	8	32501-
23	01643-51032	WASHER.....垫圈	8	32501-

FIG. T1200-01C0 ARM (ARM ASS'Y) (LOADER)
小臂 (小臂总成) (正铲)

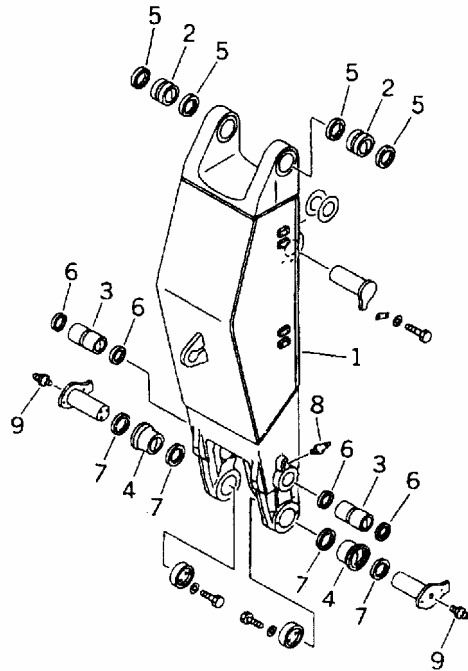
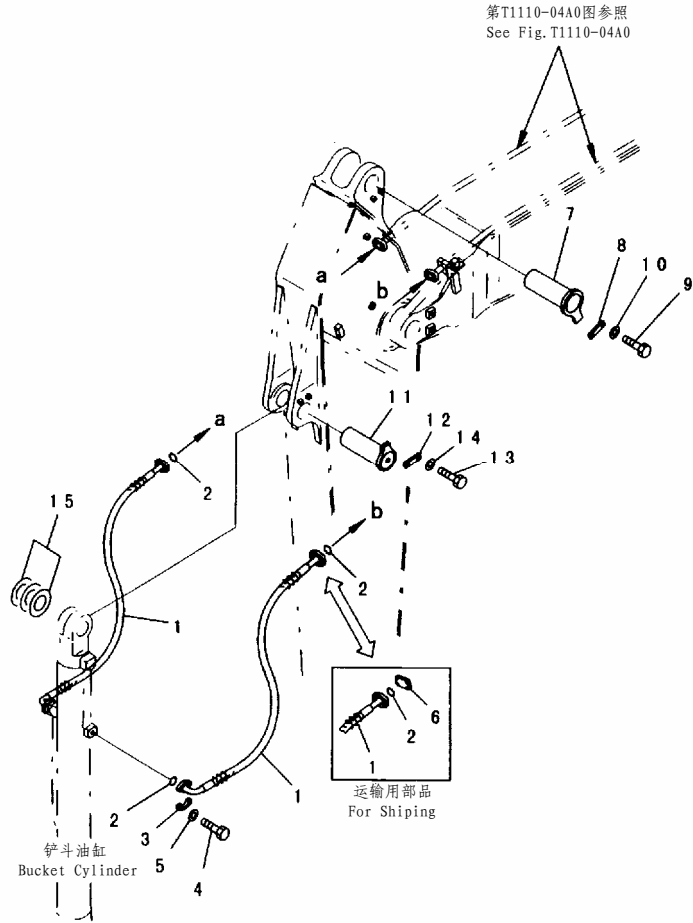

FIG NO. :T1200-01C0

INDEX	PART NO.	DESCRIPTION	Q' TY	SERIAL NO.
	208-72-00110	ARM ASS'Y..... 小臂总成	1	32501-
1	☆	ARM.....小臂	1	32501-
2	208-72-22130	BUSHING.....衬套	2	32501-
3	208-72-52180	BUSHING.....衬套	2	32501-
4	208-72-52170	BUSHING.....衬套	2	32501-
5	208-72-11150	SEAL.....密封垫	4	32501-
6	208-72-13150	SEAL.....密封垫	4	32501-
7	208-72-11150	SEAL.....密封垫	4	32501-
8	07020-00900	FITTING.....黄油嘴	2	32501-
9	07020-00000	FITTING.....黄油嘴	2	32501-

FIG. T1200-01C1 ARM LESS KIT
无小臂备件



PEB6471

FIG NO. :T1200-01C1

INDEX	PART NO.	DESCRIPTION	Q' TY	SERIAL NO.
1	207-62-54680	HOSE.....软管	2	32501-
2	07000-13032	O-RING.....O形圈	4	32501-
3	07371-31049	FLANGE.....法兰	8	32501-
4	07372-21035	BOLT.....螺栓	16	32501-
5	01643-51032	WASHER.....垫圈	16	32501-
6	07379-01044	FLANGE.....法兰	2	32501-
7	208-70-61220	PIN.....销	1	32501-
8	205-70-66580	PLATE.....板	1	32501-
9	01010-81235	BOLT.....螺栓	2	32501-
10	01643-31232	WASHER.....垫圈	2	32501-
11	208-70-61240	PIN.....销	1	32501-
12	205-70-66580	PLATE.....板	1	32501-
13	01010-81235	BOLT.....螺栓	2	32501-
14	01643-31232	WASHER.....垫圈	2	32501-
15	207-70-11340	SPACER, 0.8MM.....调整垫片, 0.8MM	3	32501-

FIG. T1200-01C6 ARM (2.9M) (ARM AND BUCKET CYLINDER)
 小臂 (2.9M) (小臂和大臂油缸)

FIG NO. :T1200-01C6

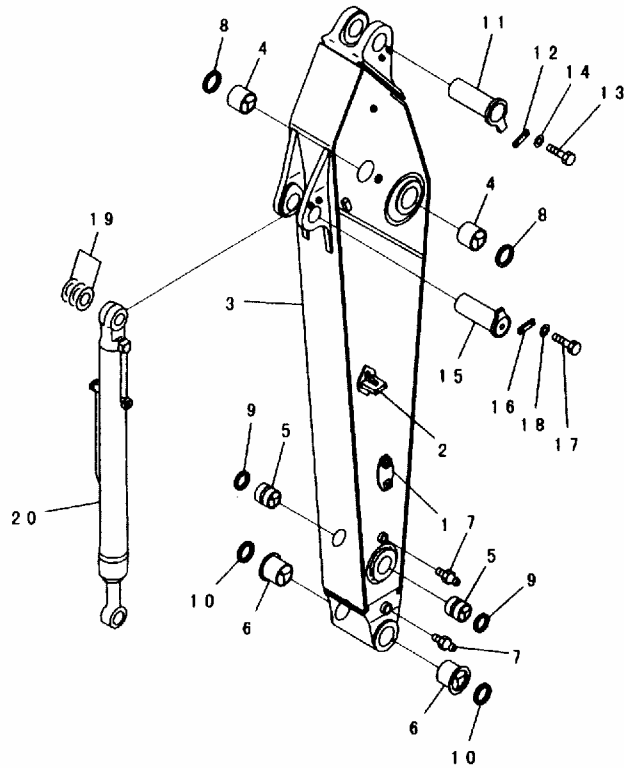

PEB6472

INDEX	PART NO.	DESCRIPTION	Q' TY	SERIAL NO.
	208-970-6310	ARM.....	1	32501-
1	207-970-5380	BRACKET.....	2	32501-
2	207-970-5420	BRACKET.....	2	32501-
3	☆	ARM.....	1	32501-
4	208-70-61521	BUSHING.....	2	32501-
5	208-70-13141	BUSHING.....	2	32501-
6	208-70-32140	BUSHING.....	2	32501-
7	07020-00000	FITTING.....	2	32501-
8	07145-00120	SEAL.....	2	32501-
9	208-70-12231	SEAL, DUST.....	2	32501-
10	205-70-62160	SEAL.....	2	32501-
11	208-70-61220	PIN.....	1	32501-
12	205-70-66580	PLATE.....	1	32501-
13	01010-81235	BOLT.....	2	32501-
14	01643-31232	WASHER.....	2	32501-
15	208-70-61240	PIN.....	1	32501-
16	205-70-66580	PLATE.....	1	32501-
17	01010-81235	BOLT.....	2	32501-
18	01643-31232	WASHER.....	2	32501-
19	207-70-11340	SPACER, 0.8MM.....	3	32501-
20	(◎208-63-X2531)	BUCKET CYLINDER G.....	1	32501-
	(◎208-63-X2130)	BUCKET CYLINDER G.....	1	32501-

FIG. T1200-01C7 ARM (2.9M) (ARM AND BUCKET CYLINDER) (FOR COMPONENT)
小臂 (2.9M) (小臂和大臂油缸) (带部件)

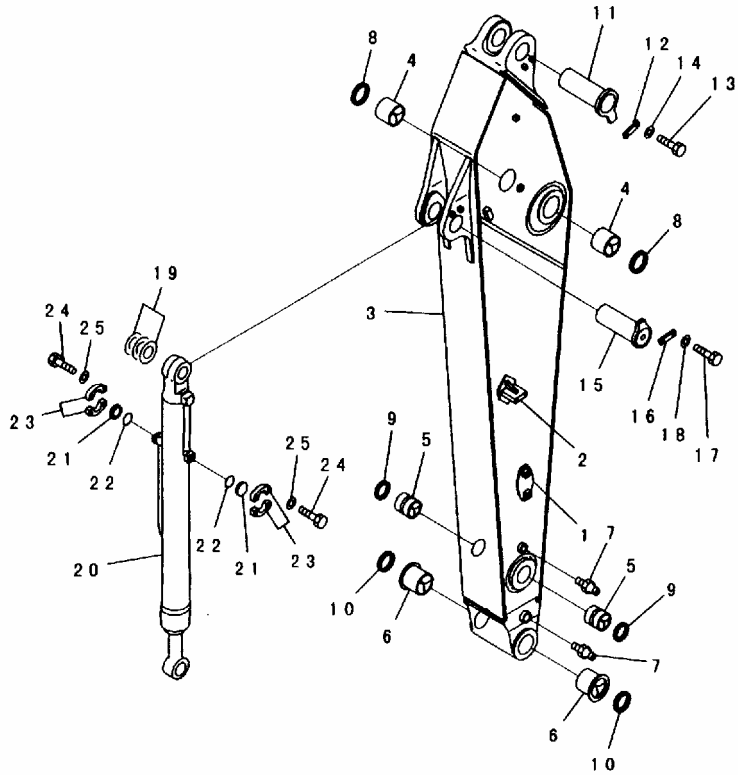

PEB6473

FIG NO. :T1200-01C7

INDEX	PART NO.	DESCRIPTION	Q' TY	SERIAL NO.	
	208-970-6310	ARM.....	小臂	1	32501-
1	207-970-5380	BRACKET.....	支架	2	32501-
2	207-970-5420	BRACKET.....	支架	2	32501-
3	☆	ARM.....	小臂	1	32501-
4	208-70-61521	BUSHING.....	衬套	2	32501-
5	208-70-13141	BUSHING.....	衬套	2	32501-
6	208-70-32140	BUSHING.....	衬套	2	32501-
7	07020-00000	FITTING.....	黄油嘴	2	32501-
8	07145-00120	SEAL.....	密封垫	2	32501-
9	208-70-12231	SEAL, DUST.....	防尘圈	2	32501-
10	205-70-62160	SEAL.....	密封垫	2	32501-
11	208-70-61220	PIN.....	销	1	32501-
12	205-70-66580	PLATE.....	板	1	32501-
13	01010-81235	BOLT.....	螺栓	2	32501-
14	01643-31232	WASHER.....	垫圈	2	32501-
15	208-70-61240	PIN.....	销	1	32501-
16	205-70-66580	PLATE.....	板	1	32501-
17	01010-81235	BOLT.....	螺栓	2	32501-
18	01643-31232	WASHER.....	垫圈	2	32501-
19	207-70-11340	SPACER, 0.8MM.....	调整垫片, 0.8MM	3	32501-
20	(◎208-63-X2531) (◎208-63-X2130)	BUCKET CYLINDER G..... BUCKET CYLINDER G.....	铲斗油缸组件 铲斗油缸组件	1 1	32501-
21	07378-11000	HEAD.....	盖	2	32501-
22	07000-13032	O-RING.....	O形圈	2	32501-
23	07371-31049	FLANGE.....	法兰	4	32501-
24	07372-21035	BOLT.....	螺栓	8	32501-
25	01643-51032	WASHER.....	垫圈	8	32501-

FIG. T1200-02A0 ARM (BUCKET LINK)
小臂 (铲斗连杆)

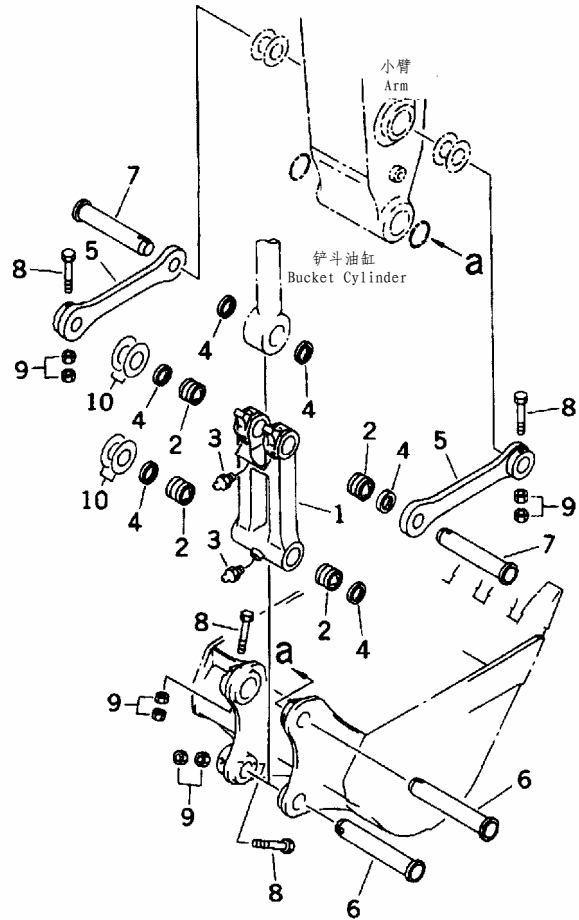
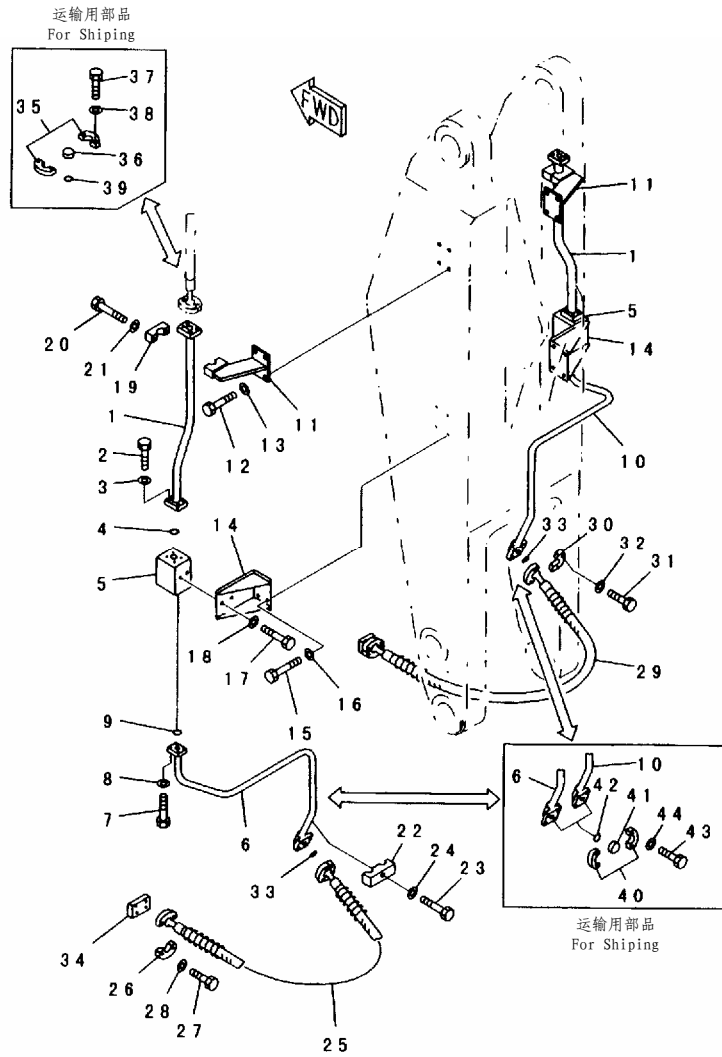

FIG NO. :T1200-02A0

INDEX	PART NO.	DESCRIPTION	Q' TY	SERIAL NO.
	208-70-00121	LINK ASS'Y.....连杆总成	1	32501-
	□208-70-00120	LINK ASS'Y.....连杆总成	1	
1	☆	LINK.....连杆	1	32501-
2	208-70-13141	BUSHING.....衬套	4	32501-
3	07020-00000	FITTING.....黄油嘴	3	32501-
4	208-70-12231	SEAL.....密封垫	6	32501-
5	208-70-33120	LINK.....连杆	2	32501-
6	208-70-61230	PIN.....销	2	32501-
7	208-70-33140	PIN.....销	2	32501-
8	208-70-73160	BOLT.....螺栓	4	32905-
	□207-70-13340	BOLT.....螺栓	4	32501-32904
9	01580-12419	NUT.....螺母	8	32501-
10	207-70-11340	SPACER, 0.8MM.....调整垫片, 0.8MM	7	32501-

FIG. T1200-02C0 ARM (ADDITIONAL PIPING) (BOTTOM DUMP CYLINDER LINE) (LOADER)
小臂 (备用管路) (底部翻斗油缸管路) (正铲)

FIG NO. :T1200-02C0



PEB1782

INDEX	PART NO.	DESCRIPTION	Q' TY	SERIAL NO.
1	208-72-68640	TUBE.....硬管	2	32501-
2	07372-21040	BOLT.....螺栓	8	32501-
3	01643-51032	WASHER.....垫圈	8	32501-
4	07000-13035	O-RING.....O形圈	2	32501-
5	208-72-68790	BLOCK.....接头	2	32501-
6	208-72-68650	TUBE, L. H.....硬管, 左	1	32501-
7	07372-21035	BOLT.....螺栓	4	32501-
8	01643-51032	WASHER.....垫圈	4	32501-
9	07000-13030	O-RING.....O形圈	1	32501-
10	208-72-68660	TUBE, R. H.....硬管, 右	1	32501-
11	208-72-68770	BRACKET.....支架	2	32501-
12	01010-81230	BOLT.....螺栓	8	32501-
	01010-51230	BOLT.....螺栓	8	
13	01643-31232	WASHER.....垫圈	8	32501-
14	208-72-68780	BRACKET.....支架	2	32501-
15	01010-81230	BOLT.....螺栓	8	32501-
	01010-51230	BOLT.....螺栓	8	
16	01643-31232	WASHER.....垫圈	8	32501-
17	01010-51635	BOLT.....螺栓	4	32501-
18	01643-31645	WASHER.....垫圈	4	32501-
19	205-62-54460	CLAMP.....卡箍	2	32501-
20	01010-51245	BOLT.....螺栓	4	32501-
21	01643-31232	WASHER.....垫圈	4	32501-
22	202-62-13140	CLAMP.....卡箍	1	32501-
23	01010-51260	BOLT.....螺栓	1	32501-
24	01643-31232	WASHER.....垫圈	1	32501-
25	208-72-56620	HOSE.....软管	1	32501-
26	07371-30640	FLANGE.....法兰	4	32501-
27	07372-21035	BOLT.....螺栓	8	32501-
28	01643-51032	WASHER.....垫圈	8	32501-
29	208-72-56620	HOSE.....软管	1	32501-
30	07371-30640	FLANGE.....法兰	4	32501-
31	07372-21035	BOLT.....螺栓	8	32501-
32	01643-51032	WASHER.....垫圈	8	32501-
33	07000-13025	O-RING.....O形圈	2	32501-
34	07379-00640	FLANGE.....法兰	2	32501-
35	07371-51260	FLANGE.....法兰	4	32501-
36	07378-11210	HEAD.....盖	2	32501-
37	01010-51245	BOLT.....螺栓	8	32501-
38	01643-31232	WASHER.....垫圈	8	32501-
39	07000-13038	O-RING.....O形圈	2	32501-
40	07371-30640	FLANGE.....法兰	4	32501-

FIG NO. : T1200-02C0

INDEX	PART NO.	DESCRIPTION	Q' TY	SERIAL NO.
41	07378-10600	HEAD.....盖	2	32501-
42	07000-13025	O-RING.....O形圈	2	32501-
43	07372-21035	BOLT.....螺栓	8	32501-
44	01643-51032	WASHER.....垫圈	8	32501-

FIG. T1200-03A0 ARM (3.4M) (BUCKET CYLINDER HOSE AND SPACER)
小臂 (3.4M) (铲斗油缸软管和垫片)

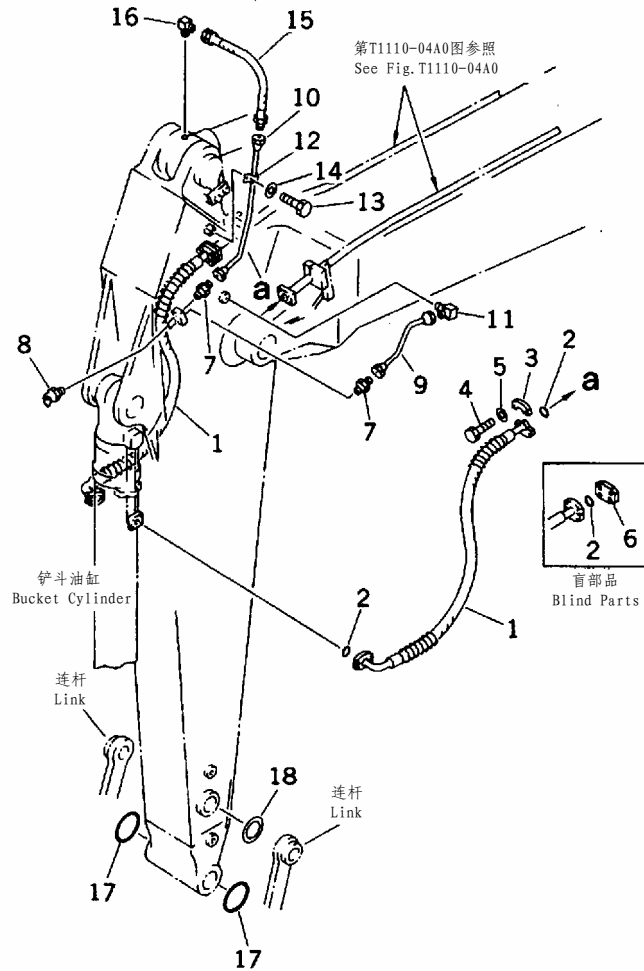

FIG NO. :T1200-03A0

INDEX	PART NO.	DESCRIPTION	Q' TY	SERIAL NO.
1	207-62-54680	HOSE.....软管	2	32501-
2	07000-13032	O-RING.....O形圈	4	32501-
3	07371-31049	FLANGE.....法兰	8	32501-
4	07372-21035	BOLT.....螺栓	16	32501-
5	01643-51032	WASHER.....垫圈	16	32501-
6	07379-01044	FLANGE.....法兰	2	32501-
7	20Y-70-11540	CONNECTOR.....接头	2	32501-
8	07020-00675	FITTING.....黄油嘴	2	32501-
9	208-70-62161	TUBE.....硬管	1	32501-
10	208-70-62171	TUBE.....硬管	1	32501-
11	20Y-25-11270	ELBOW.....接头	1	32501-
12	08036-00814	CLIP.....管夹	1	32501-
13	01010-81220	BOLT.....螺栓	1	32501-
14	01643-31232	WASHER.....垫圈	1	32501-
15	208-70-65770	HOSE, 700MM.....软管, 700MM	1	32501-
16	205-70-51380	ELBOW.....接头	1	32501-
17	208-70-33181	O-RING.....O形圈	2	32501-
18	207-70-11340	SPACER, 0.8MM.....调整垫片, 0.8MM	1	32501-

FIG. T1200-03A1 ARM (3.4M) (HEAVY DUTY) (BUCKET CYLINDER HOSE AND SPACER)
 小臂 (3.4M) (重载) (铲斗油缸软管和垫片)

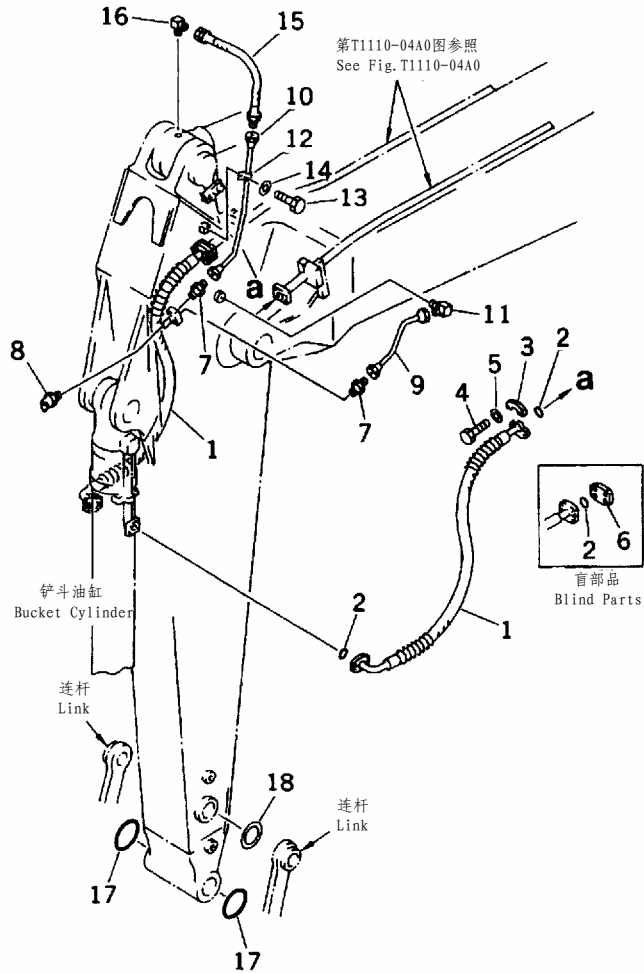

FIG NO. :T1200-03A1

INDEX	PART NO.	DESCRIPTION	Q' TY	SERIAL NO.
1	207-62-54680	HOSE.....软管	2	32501-
2	07000-13032	O-RING.....O形圈	4	32501-
3	07371-31049	FLANGE.....法兰	8	32501-
4	07372-21035	BOLT.....螺栓	16	32501-
5	01643-51032	WASHER.....垫圈	16	32501-
6	07379-01044	FLANGE.....法兰	2	32501-
7	20Y-70-11540	CONNECTOR.....接头	2	32501-
8	07020-00675	FITTING.....黄油嘴	2	32501-
9	208-70-62161	TUBE.....硬管	1	32501-
10	208-70-62181	TUBE.....硬管	1	32501-
11	20Y-25-11270	ELBOW.....接头	1	32501-
12	08036-00814	CLIP.....管夹	1	32501-
13	01010-81220	BOLT.....螺栓	1	32501-
	01010-51220	BOLT.....螺栓	1	
14	01643-31232	WASHER.....垫圈	1	32501-
15	208-70-65770	HOSE, 700MM.....软管, 700MM	1	32501-
16	205-70-51380	ELBOW.....接头	1	32501-
17	208-70-33181	O-RING.....O形圈	2	32501-
18	207-70-11340	SPACER, 0.8MM.....调整垫片, 0.8MM	1	32501-

FIG. T1200-03A6 ARM (2.4M) (BUCKET CYLINDER HOSE AND SPACER)
小臂 (2.4M) (铲斗油缸软管和垫片)

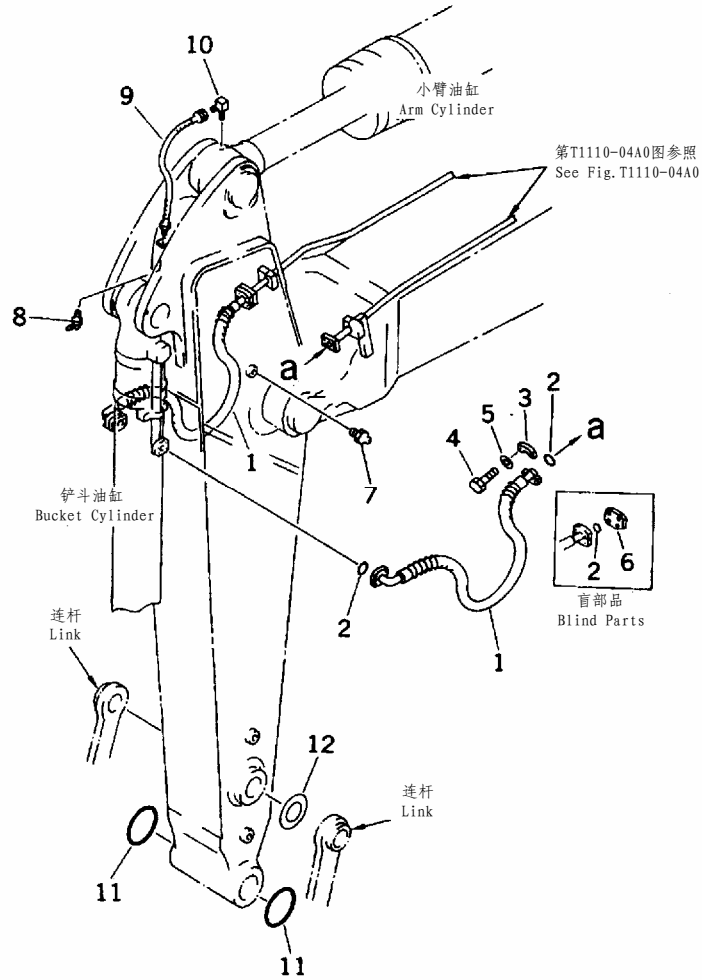
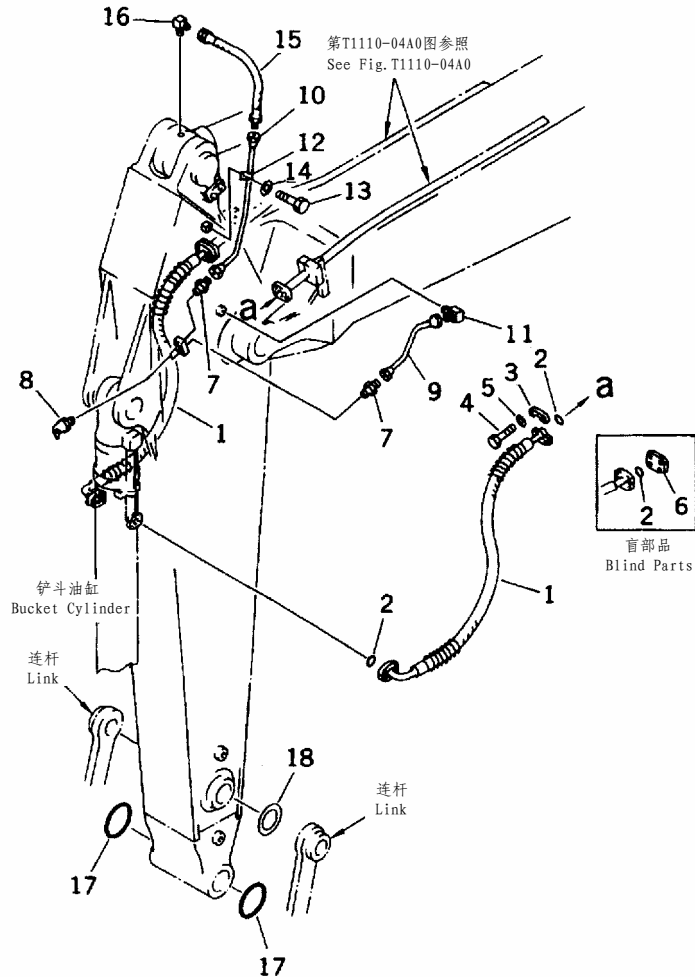

FIG NO. :T1200-03A6

INDEX	PART NO.	DESCRIPTION	Q' TY	SERIAL NO.
1	207-62-54680	HOSE.....软管	2	32501-
2	07000-13032	O-RING.....O形圈	4	32501-
3	07371-31049	FLANGE.....法兰	8	32501-
4	07372-21035	BOLT.....螺栓	16	32501-
5	01643-51032	WASHER.....垫圈	16	32501-
6	07379-01044	FLANGE.....法兰	2	32501-
7	07020-00000	FITTING.....黄油嘴	1	32501-
8	07020-00900	FITTING.....黄油嘴	1	32501-
9	21T-72-76750	HOSE, 710MM.....软管, 710MM	1	32501-
	205-70-51360	HOSE, 540MM.....软管, 540MM	1	
10	205-70-51380	ELBOW.....接头	1	32501-
11	208-70-33181	O-RING.....O形圈	2	32501-
12	207-70-11340	SPACER, 0.8MM.....调整垫片, 0.8MM	1	32501-

FIG. T1200-03A7 ARM (2.9M) (BUCKET CYLINDER HOSE AND SPACER)
 小臂 (2.9M) (铲斗油缸软管和垫片)

FIG NO. :T1200-03A7



INDEX	PART NO.	DESCRIPTION	Q' TY	SERIAL NO.
1	207-62-54680	HOSE.....软管	2	32501-
2	07000-13032	O-RING.....O形圈	4	32501-
3	07371-31049	FLANGE.....法兰	8	32501-
4	07372-21035	BOLT.....螺栓	16	32501-
5	01643-51032	WASHER.....垫圈	16	32501-
6	07379-01044	FLANGE.....法兰	2	32501-
7	20Y-70-11540	CONNECTOR.....接头	2	32501-
8	07020-00675	FITTING.....黄油嘴	2	32501-
9	208-70-62161	TUBE.....管夹	1	32501-
10	208-70-62181	TUBE.....管夹	1	32501-
11	20Y-25-11270	ELBOW.....接头	1	32501-
12	08036-00814	CLIP.....管夹	1	32501-
13	01010-81220	BOLT.....螺栓	1	32501-
	01010-51220	BOLT.....螺栓	1	
14	01643-31232	WASHER.....垫圈	1	32501-
15	208-70-65770	HOSE, 700MM.....软管, 700MM	1	32501-
16	205-70-51380	ELBOW.....接头	1	32501-
17	208-70-33181	O-RING.....O形圈	2	32501-
18	207-70-11340	SPACER, 0.8MM.....调整垫片, 0.8MM	1	32501-

FIG. T1200-03A8 ARM (4.0M) (BUCKET CYLINDER HOSE AND SPACER)
小臂 (4.0M) (铲斗油缸软管和垫片)

FIG NO. :T1200-03A8

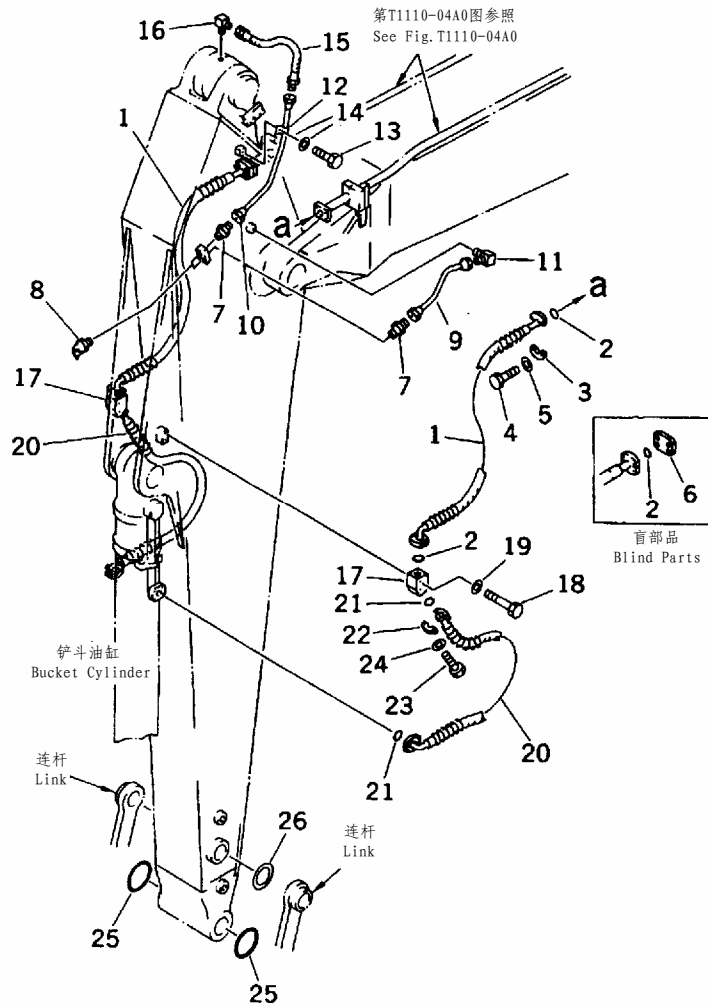

INDEX	PART NO.	DESCRIPTION	Q'TY	SERIAL NO.
1	207-62-54680	HOSE.....软管	2	32501-
2	07000-13032	O-RING.....O形圈	4	32501-
3	07371-31049	FLANGE.....法兰	8	32501-
4	07372-21035	BOLT.....螺栓	16	32501-
5	01643-51032	WASHER.....垫圈	16	32501-
6	07379-01044	FLANGE.....法兰	2	32501-
7	20Y-70-11540	CONNECTOR.....接头	2	32501-
8	07020-00675	FITTING.....黄油嘴	2	32501-
9	208-70-62161	TUBE.....管夹	1	32501-
10	208-70-62171	TUBE.....管夹	1	32501-
11	20Y-25-11270	ELBOW.....接头	1	32501-
12	08036-00814	CLIP.....管夹	1	32501-
13	01010-81220	BOLT.....螺栓	1	32501-
	01010-51220	BOLT.....螺栓	1	
14	01643-31232	WASHER.....垫圈	1	32501-
15	208-70-65770	HOSE, 700MM.....软管, 700MM	1	32501-
16	205-70-51380	ELBOW.....接头	1	32501-
17	207-943-5120	ELBOW.....接头	2	32501-
18	01010-81290	BOLT.....螺栓	4	32501-
	01010-51290	BOLT.....螺栓	4	
19	01643-31232	WASHER.....垫圈	4	32501-
20	207-943-5130	HOSE, 800MM.....软管, 800MM	2	32501-
21	07000-13032	O-RING.....O形圈	4	32501-
22	07371-31049	FLANGE.....法兰	8	32501-
23	07372-21035	BOLT.....螺栓	16	32501-
24	01643-51032	WASHER.....垫圈	16	32501-
25	208-70-33181	O-RING.....O形圈	2	32501-
26	207-70-11340	SPACER, 0.8MM.....调整垫片, 0.8MM	1	32501-

FIG. T1200-03A9 ARM (4.8M) (BUCKET CYLINDER HOSE AND SPACER)
小臂 (4.8M) (铲斗油缸软管和垫片)

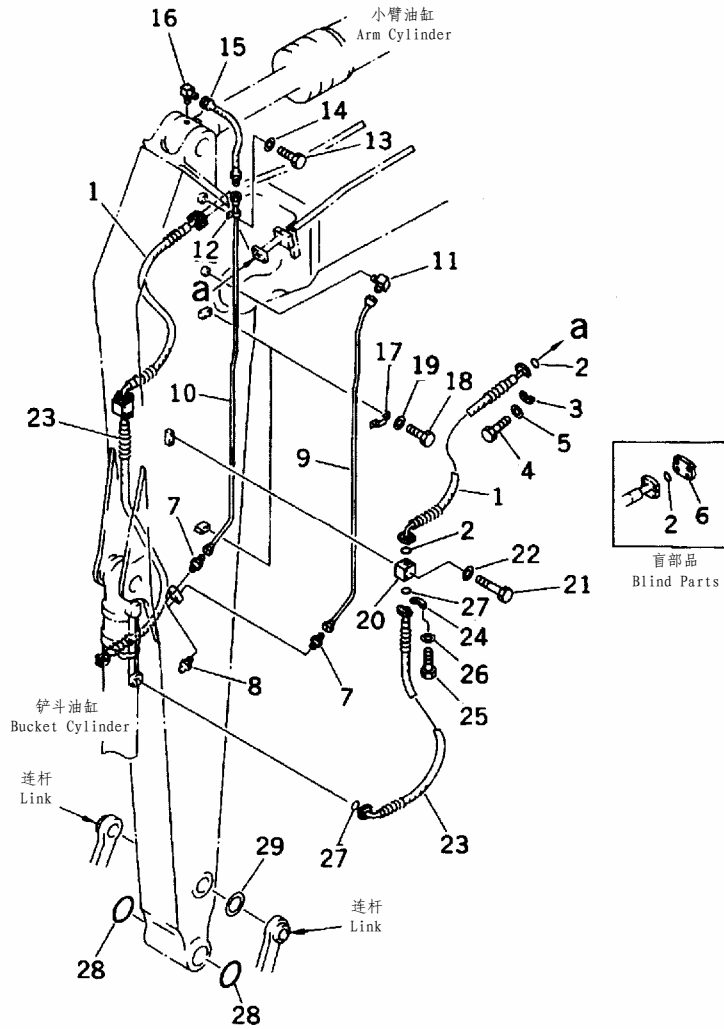

FIG NO. :T1200-03A9

INDEX	PART NO.	DESCRIPTION	Q' TY	SERIAL NO.
1	207-62-54680	HOSE.....软管	2	32501-
2	07000-13032	O-RING.....O形圈	4	32501-
3	07371-31049	FLANGE.....法兰	8	32501-
4	07372-21035	BOLT.....螺栓	16	32501-
5	01643-51032	WASHER.....垫圈	16	32501-
6	07379-01044	FLANGE.....法兰	2	32501-
7	20Y-70-11540	CONNECTOR.....接头	2	32501-
8	07020-00000	FITTING.....黄油嘴	2	32501-
9	208-943-6140	TUBE.....管夹	1	32501-
10	208-943-6150	TUBE.....管夹	1	32501-
11	20Y-25-11270	ELBOW.....接头	1	32501-
12	08036-00814	CLIP.....管夹	1	32501-
13	01010-81220	BOLT.....螺栓	1	32501-
	01010-51220	BOLT.....螺栓	1	
14	01643-31232	WASHER.....垫圈	1	32501-
15	208-70-65770	HOSE, 700MM.....软管, 700MM	1	32501-
16	205-70-51380	ELBOW.....接头	1	32501-
17	21K-70-11310	CLIP.....管夹	2	32501-
18	01010-80612	BOLT.....螺栓	4	32501-
	01010-50612	BOLT.....螺栓	4	
19	01643-30623	WASHER.....垫圈	4	32501-
20	208-943-3130	FLANGE.....法兰	2	32501-
21	01010-81290	BOLT.....螺栓	4	32501-
	01010-51290	BOLT.....螺栓	4	
22	01643-31232	WASHER.....垫圈	4	32501-
23	208-943-5120	HOSE.....软管	2	32501-
24	07371-31049	FLANGE.....法兰	8	32501-
25	07372-21035	BOLT.....螺栓	16	32501-
26	01643-51032	WASHER.....垫圈	16	32501-
27	07000-13032	O-RING.....O形圈	4	32501-
28	208-70-33181	O-RING.....O形圈	2	32501-
29	207-70-11340	SPACER, 0.8MM.....调整垫片, 0.8MM	1	32501-

FIG. T1200-03B3 ARM (2.9M) (BUCKET CYLINDER HOSE AND SPACER)
小臂 (2.9M) (铲斗油缸软管和垫片)

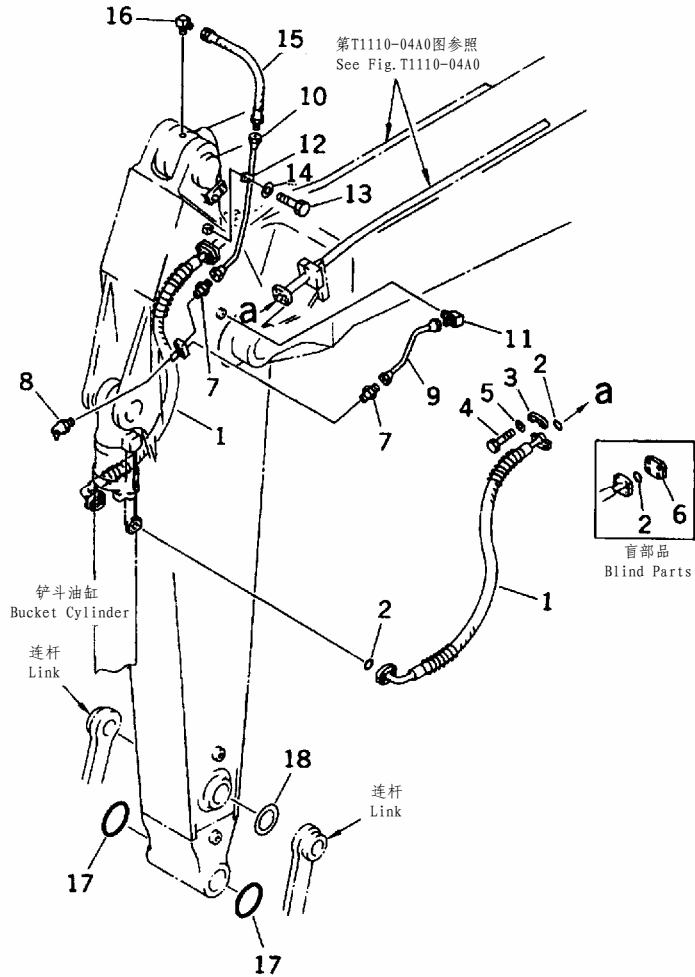

FIG NO. :T1200-03B3

INDEX	PART NO.	DESCRIPTION	Q' TY	SERIAL NO.
1	207-62-54680	HOSE.....软管	2	32501-
2	07000-13032	O-RING.....O形圈	4	32501-
3	07371-31049	FLANGE.....法兰	8	32501-
4	07372-21035	BOLT.....螺栓	16	32501-
5	01643-51032	WASHER.....垫圈	16	32501-
6	07379-01044	FLANGE.....法兰	2	32501-
7	20Y-70-11540	CONNECTOR.....接头	2	32501-
8	07020-00675	FITTING.....黄油嘴	2	32501-
9	208-70-62161	TUBE.....管夹	1	32501-
10	208-70-62181	TUBE.....管夹	1	32501-
11	20Y-25-11270	ELBOW.....接头	1	32501-
12	08036-00814	CLIP.....管夹	1	32501-
13	01010-81220	BOLT.....螺栓	1	32501-
14	01643-31232	WASHER.....垫圈	1	32501-
15	208-70-65770	HOSE, 700MM.....软管, 700MM	1	32501-
16	205-70-51380	ELBOW.....接头	1	32501-
17	208-70-33181	O-RING.....O形圈	2	32501-
18	207-70-11340	SPACER, 0.8MM.....调整垫片, 0.8MM	1	32501-

FIG. T1200-03C0 ARM (BUCKET LINK) (LOADER)
小臂 (铲斗连杆) (正铲)

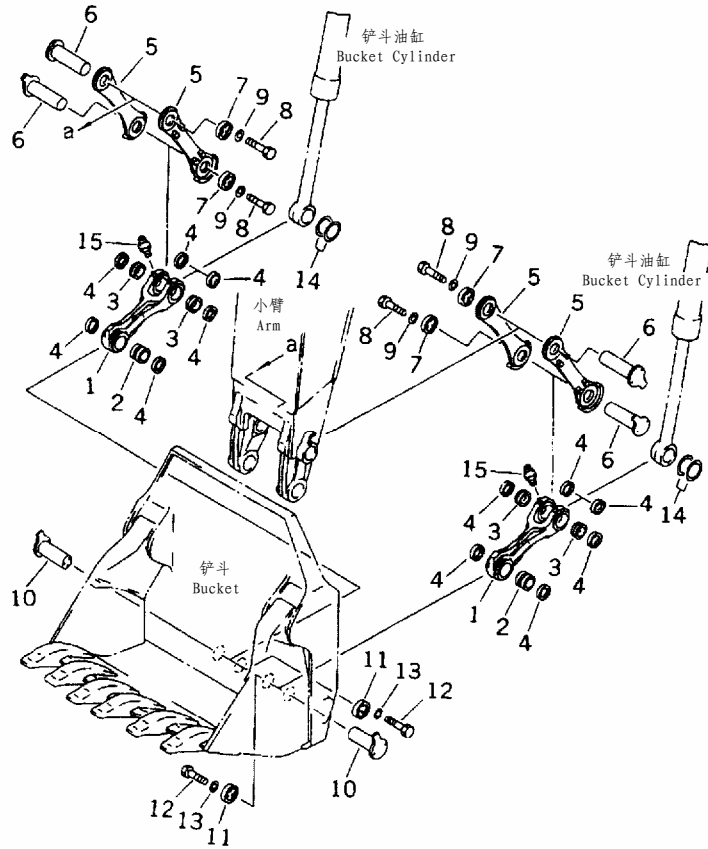
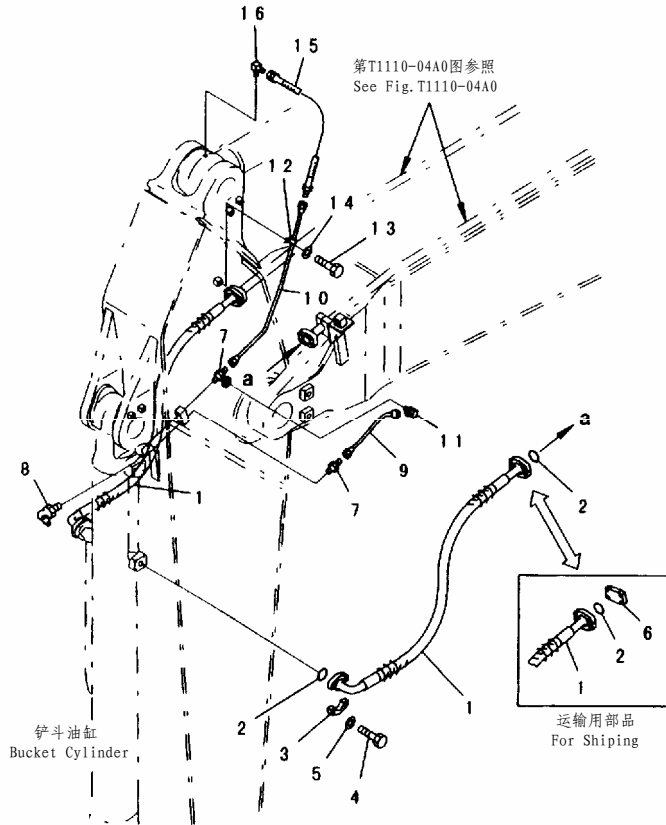

FIG NO. :T1200-03C0

INDEX	PART NO.	DESCRIPTION	Q' TY	SERIAL NO.
	208-72-00120	LINK ASS' Y.....连杆总成	1	32501-
1	☆	LINK.....连杆	2	32501-
2	208-72-24130	BUSHING.....衬套	2	32501-
3	208-72-53160	BUSHING.....衬套	4	32501-
4	208-72-13150	SEAL.....密封垫	12	32501-
5	208-72-68310	LINK.....连杆	4	32501-
6	208-72-53150	PIN.....销	4	32501-
7	208-72-53140	HOLDER.....挡圈	4	32501-
8	01010-81225	BOLT.....螺栓	12	32501-
	01010-51225	BOLT.....螺栓	12	
9	01643-31232	WASHER.....垫圈	12	32501-
10	208-72-53130	PIN.....销	2	32501-
11	208-72-53140	HOLDER.....挡圈	2	32501-
12	01010-81225	BOLT.....螺栓	6	32501-
	01010-51225	BOLT.....螺栓	6	
13	01643-31232	WASHER.....垫圈	6	32501-
14	207-70-31340	SPACER, 0.8MM.....调整垫片, 0.8MM	6	32501-
15	07020-00000	FITTING.....黄油嘴	6	32501-

FIG. T1200-03C6 ARM (2.9M) (BUCKET CYLINDER HOSE AND SPACER)
小臂 (2.9M) (铲斗油缸软管和垫片)

FIG NO. :T1200-03C6



PEB5474

INDEX	PART NO.	DESCRIPTION	Q' TY	SERIAL NO.
1	207-62-54680	HOSE.....软管	2	32501-
2	07000-13032	O-RING.....O形圈	4	32501-
3	07371-31049	FLANGE.....法兰	8	32501-
4	07372-21035	BOLT.....螺栓	16	32501-
5	01643-51032	WASHER.....垫圈	16	32501-
6	07379-01044	FLANGE.....法兰	2	32501-
7	20Y-70-11540	CONNECTOR.....接头	2	32501-
8	07020-00675	FITTING.....黄油嘴	2	32501-
9	208-70-62161	TUBE.....管夹	1	32501-
10	208-70-62181	TUBE.....管夹	1	32501-
11	20Y-25-11270	ELBOW.....接头	1	32501-
12	08036-00814	CLIP.....管夹	1	32501-
13	01010-81220	BOLT.....螺栓	1	32501-
14	01643-31232	WASHER.....垫圈	1	32501-
15	208-70-65770	HOSE, 700MM.....软管, 700MM	1	32501-
16	205-70-51380	ELBOW.....接头	1	32501-

FIG. T1200-04A4 ARM (3.4M) (ADDITIONAL PIPING)
小臂 (3.4M) (备用管路)

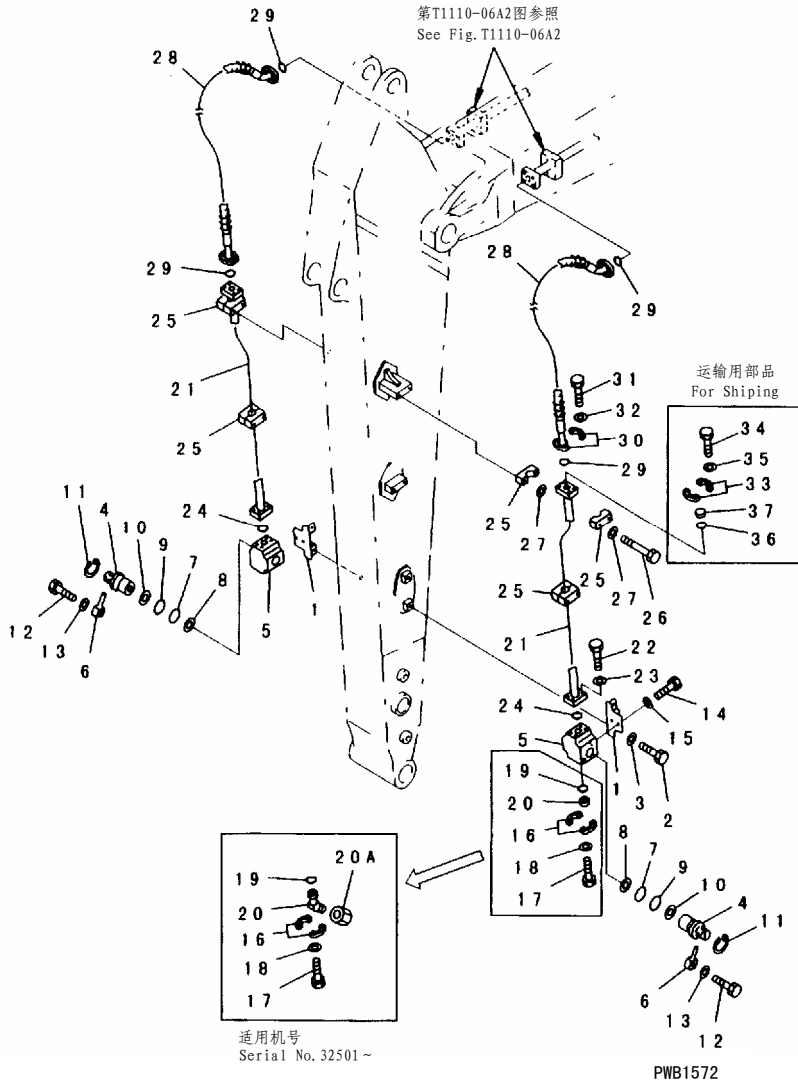
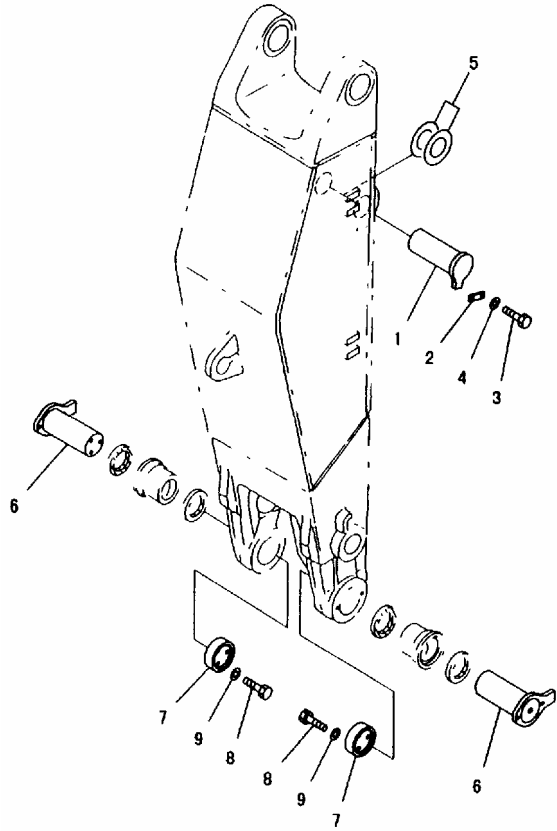

FIG NO. :T1200-04A4

INDEX	PART NO.	DESCRIPTION	Q' TY	SERIAL NO.
1	205-970-6141	BRACKET..... 支架	2	32501-
2	01010-81635	BOLT..... 螺栓	4	32501-
3	01643-31645	WASHER..... 垫圈	4	32501-
	207-970-3500	STOP VALVE ASS'Y..... 截止阀总成	1	32501-
4	205-970-4270	ROTOR..... 转子	1	32501-
5	☆	BODY..... 阀体	1	32501-
6	202-970-2210	PIN..... 销	1	32501-
7	07000-13048	O-RING..... O形圈	1	32501-
8	07001-03048	RING..... 隔圈	1	32501-
9	07000-13042	O-RING..... O形圈	1	32501-
10	07001-03042	RING..... 隔圈	1	32501-
11	04065-05220	RING..... 隔圈	1	32501-
12	01010-81230	BOLT..... 螺栓	1	32501-
13	01643-31232	WASHER..... 垫圈	1	32501-
14	01010-81635	BOLT..... 螺栓	4	32501-
15	01643-31645	WASHER..... 垫圈	4	32501-
16	07371-51260	FLANGE..... 法兰	4	32501-
17	01010-81245	BOLT..... 螺栓	8	32501-
18	01643-31232	WASHER..... 垫圈	8	32501-
19	07000-13038	O-RING..... O形圈	2	32501-
20	208-970-5230	NIPPLE..... 接头	2	32501-
	07378-11210	HEAD..... 盖	2	32501-
20A	208-970-5240	PLUG..... 堵塞	2	32501-
21	208-970-3190	TUBE..... 硬管	2	32501-
22	07372-21040	BOLT..... 螺栓	8	32501-
23	01643-51032	WASHER..... 垫圈	8	32501-
24	07000-13035	O-RING..... O形圈	2	32501-
25	205-970-2232	CLAMP..... 卡箍	8	32501-
26	01010-51285	BOLT..... 螺栓	8	32501-
27	01643-31232	WASHER..... 垫圈	16	32501-
28	07097-21222	HOSE..... 软管	2	32501-
	□07097-21227	HOSE..... 软管	2	32501-
29	07000-13038	O-RING..... O形圈	4	32501-
30	07371-51260	FLANGE..... 法兰	8	32501-
31	01010-81245	BOLT..... 螺栓	16	32501-
32	01643-31232	WASHER..... 垫圈	16	32501-
33	07371-51260	FLANGE..... 法兰	4	32501-
34	01010-81245	BOLT..... 螺栓	8	32501-
35	01643-31232	WASHER..... 垫圈	8	32501-
36	07000-13038	O-RING..... O形圈	2	32501-
37	07378-11210	HEAD..... 盖	4	32501-

FIG. T1200-04C0 ARM (ARM PIN) (LOADER)
 小臂 (小臂销) (正铲)

FIG NO. :T1200-04C0



PWB1888

INDEX	PART NO.	DESCRIPTION	Q' TY	SERIAL NO.
1	208-70-31190	PIN..... 销	1	32501-
2	205-70-66580	PLATE..... 板	1	32501-
3	01010-81235	BOLT..... 螺栓	2	32501-
	01010-51235	BOLT..... 螺栓	2	
4	01643-31232	WASHER..... 垫圈	2	32501-
5	207-70-11360	SPACER, 1. OMM..... 调整垫片, 1. OMM	4	32501-
6	208-72-52150	PIN..... 销	2	32501-
7	208-72-52160	HOLDER..... 挡圈	2	32501-
8	01010-81645	BOLT..... 螺栓	6	32501-
9	01643-31645	WASHER..... 垫圈	6	32501-

FIG. T1200-04C6 ARM (2.9M) (ADDITIONAL PIPING)
小臂 (2.9M) (备用管路)

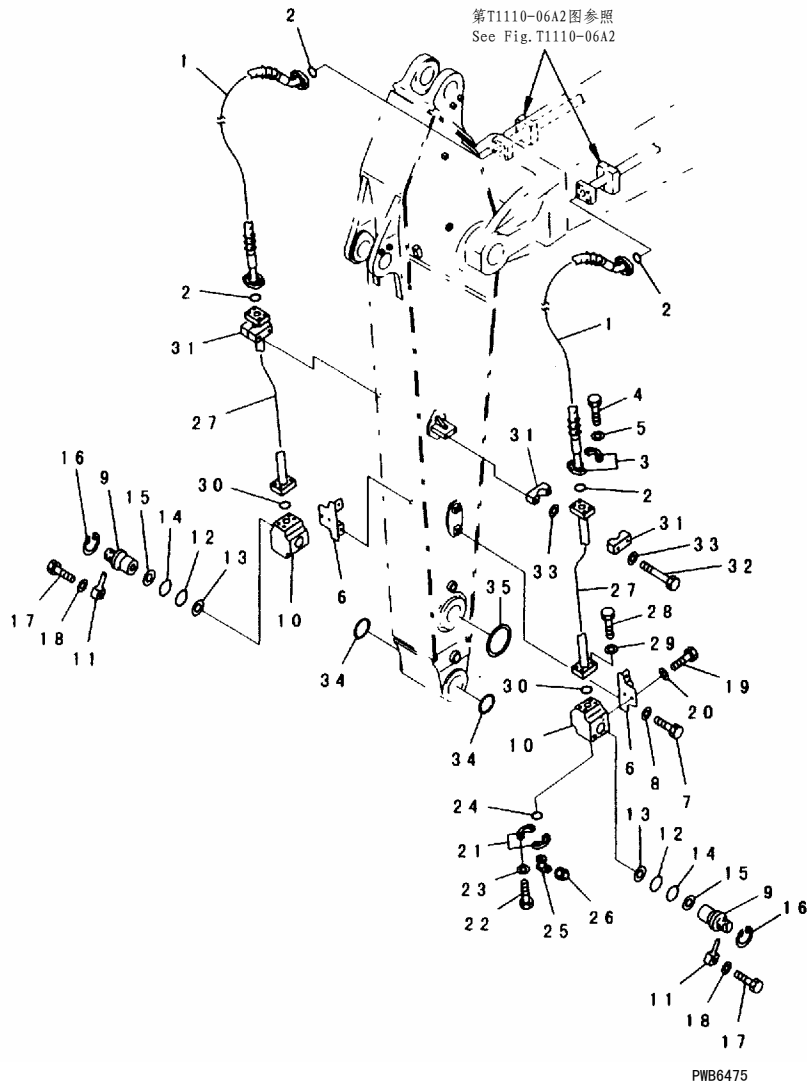
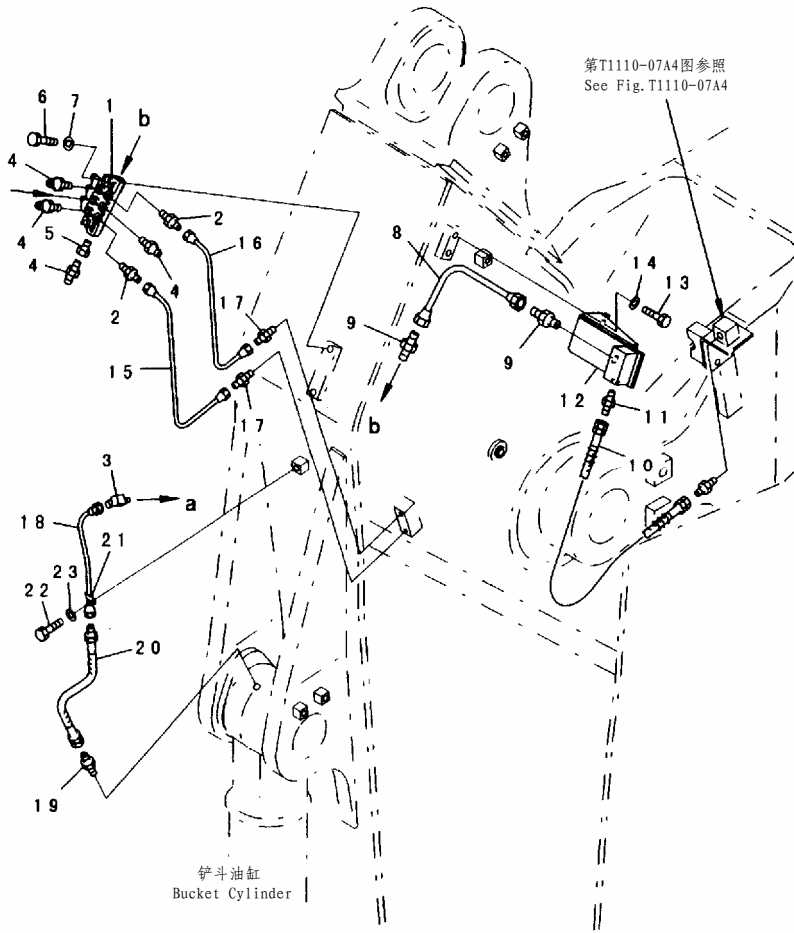

FIG NO. :T1200-04C6

INDEX	PART NO.	DESCRIPTION	Q' TY	SERIAL NO.
1	07097-21226	HOSE.....软管	4	32501-
2	07000-13038	O-RING.....O形圈	8	32501-
3	07371-51260	FLANGE.....法兰	16	32501-
4	01010-81245	BOLT.....螺栓	32	32501-
5	01643-31232	WASHER.....垫圈	32	32501-
6	205-970-6141	BRACKET.....支架	1	32501-
7	01010-81635	BOLT.....螺栓	4	32501-
8	01643-31645	WASHER.....垫圈	4	32501-
9	207-970-3500	STOP VALVE ASS' Y.....截止阀总成	1	32501-
10	205-970-4270	ROTOR.....转子	1	32501-
11	☆	BODY.....阀体	1	32501-
12	202-970-2210	PIN.....销	1	32501-
13	07000-13048	O-RING.....O形圈	1	32501-
14	07001-03048	RING.....隔圈	1	32501-
15	07000-13042	O-RING.....O形圈	1	32501-
16	07001-03042	RING.....隔圈	1	32501-
17	04065-05220	RING.....隔圈	1	32501-
18	01010-81230	BOLT.....螺栓	1	32501-
19	01643-31232	WASHER.....垫圈	1	32501-
20	01010-81635	BOLT.....螺栓	4	32501-
21	01643-31645	WASHER.....垫圈	4	32501-
22	07371-51260	FLANGE.....法兰	4	32501-
23	01010-81245	BOLT.....螺栓	8	32501-
24	01643-31232	WASHER.....垫圈	8	32501-
25	07000-13038	O-RING.....O形圈	2	32501-
26	208-970-5230	NIPPLE.....接头	2	32501-
27	208-970-5240	PLUG.....堵塞	2	32501-
28	207-970-3340	TUBE.....硬管	1	32501-
29	07372-21040	BOLT.....螺栓	8	32501-
30	01643-51032	WASHER.....垫圈	8	32501-
31	07000-13035	O-RING.....O形圈	2	32501-
32	205-970-2232	CLAMP.....卡箍	4	32501-
33	01010-81285	BOLT.....螺栓	4	32501-
34	01643-31232	WASHER.....垫圈	8	32501-
35	208-70-33181	O-RING.....O形圈	2	32501-
	207-70-11340	SPACER, 0.8MM.....调整垫片, 0.8MM	1	32501-

FIG. T1200-05B6 ARM (3.4M) (GREASING LINE) (WITH AUTO GREASING)
 小臂 (3.4M) (黄油管路) (带自动黄油加注)



PDB6162

FIG NO. :T1200-05B6

INDEX	PART NO.	DESCRIPTION	Q'TY	SERIAL NO.
1	208-70-65910	DISTRIBUTOR..... 分配器	1	32501-
2	20Y-70-11540	CONNECTOR..... 接头	2	32501-
3	20Y-25-11270	ELBOW..... 接头	1	32501-
4	07020-00000	FITTING..... 黄油嘴	4	32501-
5	21T-38-11390	BUSHING..... 衬套	1	32501-
6	01010-80845	BOLT..... 螺栓	2	32501-
	01010-50845	BOLT..... 螺栓	2	
7	01643-30823	WASHER..... 垫圈	2	32501-
8	208-70-65531	TUBE..... 硬管	1	32501-
9	07214-51217	CONNECTOR..... 接头	2	32501-
10	07121-20314	HOSE..... 软管	1	32501-
11	07238-10315	CONNECTOR..... 接头	1	32501-
12	208-70-65722	BRACKET..... 支架	1	32501-
13	01010-81230	BOLT..... 螺栓	2	32501-
	01010-51230	BOLT..... 螺栓	2	
14	01643-31232	WASHER..... 垫圈	2	32501-
15	208-70-65751	TUBE..... 硬管	1	32501-
16	208-70-65761	TUBE..... 硬管	1	32501-
17	20Y-70-11540	CONNECTOR..... 接头	2	32501-
18	208-70-65741	TUBE..... 硬管	1	32501-
19	205-70-51390	NIPPLE..... 接头	1	32501-
20	208-70-65770	HOSE, 700MM..... 软管, 700MM	1	32501-
21	08036-00814	CLIP..... 管夹	1	32501-
22	01010-81220	BOLT..... 螺栓	1	32501-
	01010-51220	BOLT..... 螺栓	1	
23	01643-31232	WASHER..... 垫圈	1	32501-

FIG. T1200-05B7 ARM (3.4M) (HEAVY DUTY) (GREASING LINE) (WITH AUTO GREASING)
 小臂 (3.4M) (重载) (黄油管路) (带自动黄油加注)

FIG NO. :T1200-05B7

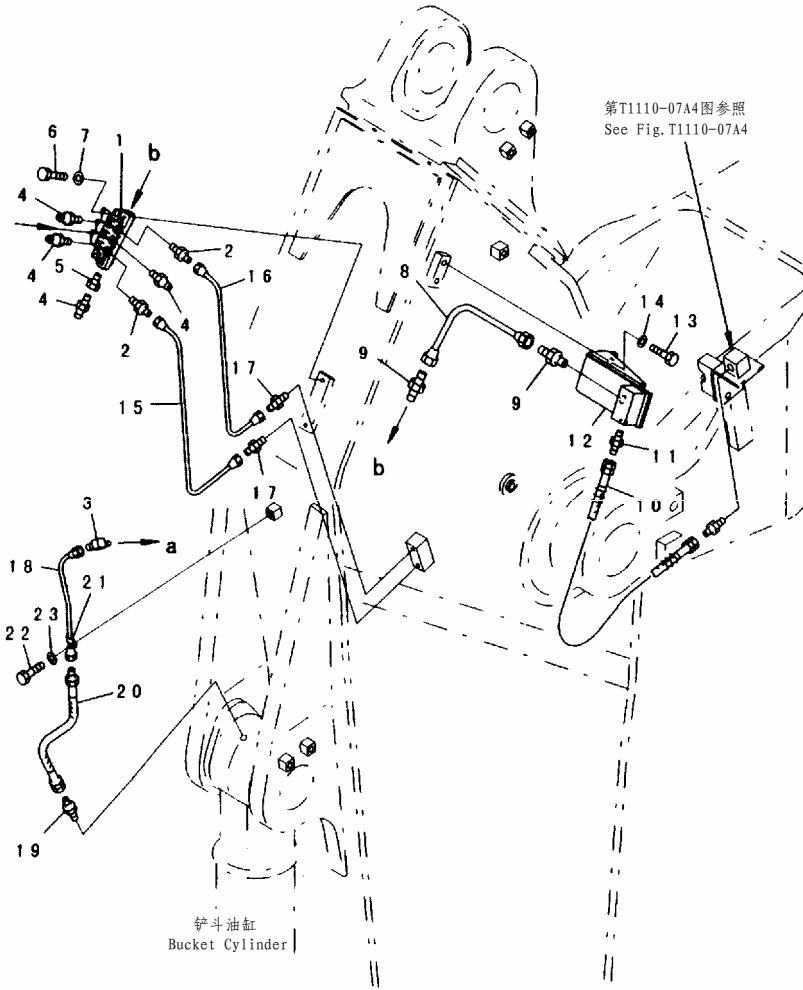

PDB6163

INDEX	PART NO.	DESCRIPTION	Q' TY	SERIAL NO.
1	208-70-65910	DISTRIBUTOR..... 分配器	1	32501-
2	20Y-70-11540	CONNECTOR..... 接头	2	32501-
3	20Y-25-11270	ELBOW..... 接头	1	32501-
4	07020-00000	FITTING..... 黄油嘴	4	32501-
5	21T-38-11390	BUSHING..... 衬套	1	32501-
6	01010-80845	BOLT..... 螺栓	2	32501-
	01010-50845	BOLT..... 螺栓	2	
7	01643-30823	WASHER..... 垫圈	2	32501-
8	208-70-65531	TUBE..... 硬管	1	32501-
9	07214-51217	CONNECTOR..... 接头	2	32501-
10	07121-20314	HOSE..... 软管	1	32501-
11	07238-10315	CONNECTOR..... 接头	1	32501-
12	208-70-65722	BRACKET..... 支架	1	32501-
13	01010-81230	BOLT..... 螺栓	2	32501-
	01010-51230	BOLT..... 螺栓	2	
14	01643-31232	WASHER..... 垫圈	2	32501-
15	208-70-65810	TUBE..... 硬管	1	32501-
16	208-70-65820	TUBE..... 硬管	1	32501-
17	20Y-70-11540	CONNECTOR..... 接头	2	32501-
18	208-70-65840	TUBE..... 硬管	1	32501-
19	205-70-51390	NIPPLE..... 接头	1	32501-
20	208-70-65770	HOSE, 700MM..... 软管, 700MM	1	32501-
21	08036-00814	CLIP..... 管夹	1	32501-
22	01010-81220	BOLT..... 螺栓	1	32501-
	01010-51220	BOLT..... 螺栓	1	
23	01643-31232	WASHER..... 垫圈	1	32501-

FIG. T1200-05B8 ARM (3.4M) (GREASING LINE) (WITH AUTO GREASING) (FOR COMPONENT)
 小臂 (3.4M) (黄油管路) (带自动黄油加注) (带部件)

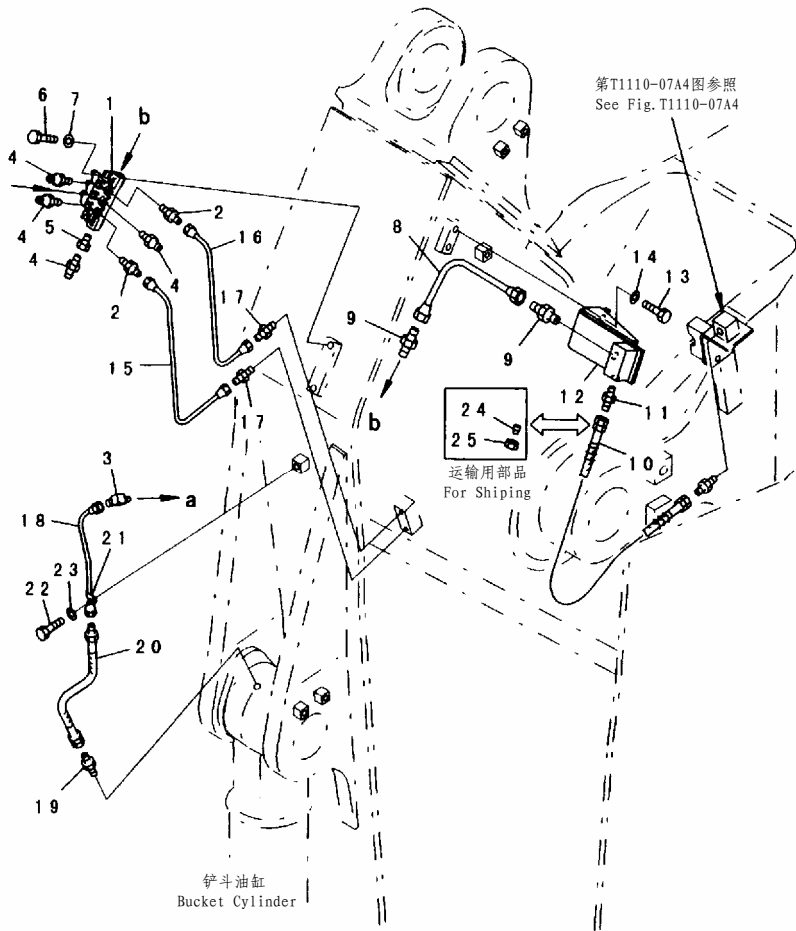

PDB6164

FIG NO. :T1200-05B8

INDEX	PART NO.	DESCRIPTION	Q' TY	SERIAL NO.
1	208-70-65910	DISTRIBUTOR..... 分配器	1	32501-
2	20Y-70-11540	CONNECTOR..... 接头	2	32501-
3	20Y-25-11270	ELBOW..... 接头	1	32501-
4	07020-00000	FITTING..... 黄油嘴	4	32501-
5	21T-38-11390	BUSHING..... 衬套	1	32501-
6	01010-80845	BOLT..... 螺栓	2	32501-
	01010-50845	BOLT..... 螺栓	2	
7	01643-30823	WASHER..... 垫圈	2	32501-
8	208-70-65531	TUBE..... 硬管	1	32501-
9	07214-51217	CONNECTOR..... 接头	2	32501-
10	07121-20314	HOSE..... 软管	1	32501-
11	07238-10315	CONNECTOR..... 接头	1	32501-
12	208-70-65722	BRACKET..... 支架	1	32501-
13	01010-81230	BOLT..... 螺栓	2	32501-
	01010-51230	BOLT..... 螺栓	2	
14	01643-31232	WASHER..... 垫圈	2	32501-
15	208-70-65751	TUBE..... 硬管	1	32501-
16	208-70-65761	TUBE..... 硬管	1	32501-
17	20Y-70-11540	CONNECTOR..... 接头	2	32501-
18	208-70-65741	TUBE..... 硬管	1	32501-
19	205-70-51390	NIPPLE..... 接头	1	32501-
20	208-70-65770	HOSE, 700MM..... 软管, 700MM	1	32501-
21	08036-00814	CLIP..... 管夹	1	32501-
22	01010-81220	BOLT..... 螺栓	1	32501-
	01010-51220	BOLT..... 螺栓	1	
23	01643-31232	WASHER..... 垫圈	1	32501-
24	07222-00312	PLUG..... 堵塞	1	32501-
25	07221-20315	NUT..... 螺母	1	32501-

FIG. T1200-05B9 ARM (3.4M) (HEAVY DUTY) (GREASING LINE) (WITH AUTO GREASING)
 (FOR COMPONENT)
 小臂 (3.4M) (重载) (黄油管路) (带自动黄油加注) (带部件)

FIG NO. :T1200-05B9

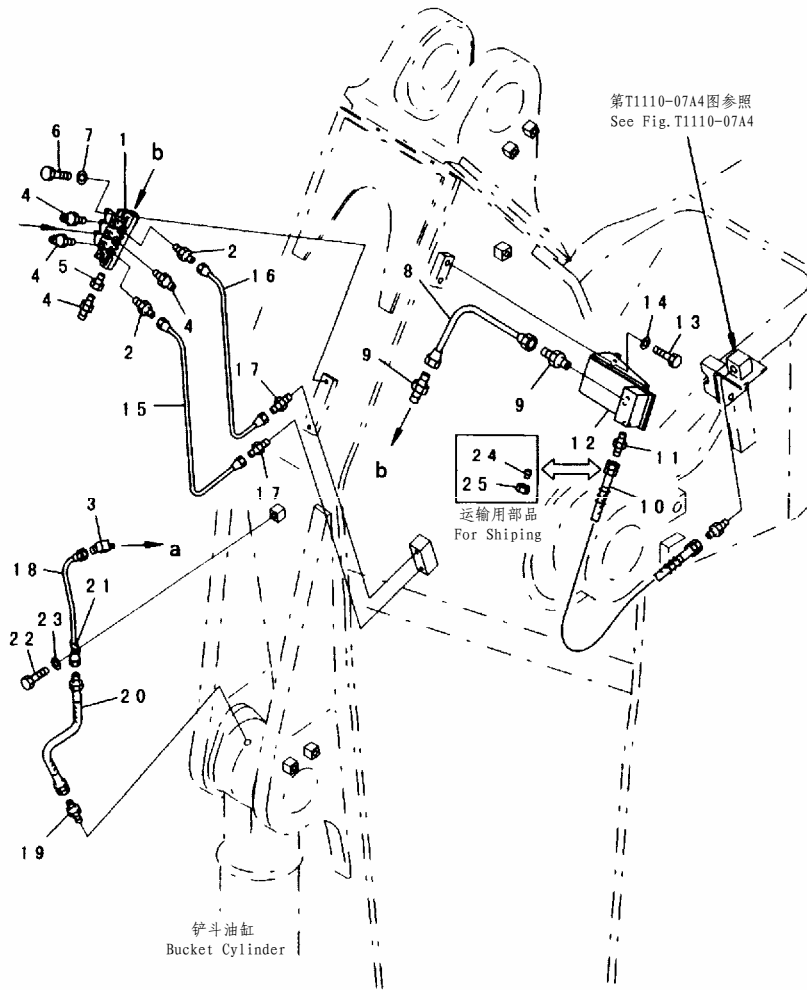

PDB6165

INDEX	PART NO.	DESCRIPTION	Q' TY	SERIAL NO.
1	208-70-65910	DISTRIBUTOR..... 分配器	1	32501-
2	20Y-70-11540	CONNECTOR..... 接头	2	32501-
3	20Y-25-11270	ELBOW..... 接头	1	32501-
4	07020-00000	FITTING..... 黄油嘴	4	32501-
5	21T-38-11390	BUSHING..... 衬套	1	32501-
6	01010-80845	BOLT..... 螺栓	2	32501-
	01010-50845	BOLT..... 螺栓	2	
7	01643-30823	WASHER..... 垫圈	2	32501-
8	208-70-65531	TUBE..... 硬管	1	32501-
9	07214-51217	CONNECTOR..... 接头	2	32501-
10	07121-20314	HOSE..... 软管	1	32501-
11	07238-10315	CONNECTOR..... 接头	1	32501-
12	208-70-65722	BRACKET..... 支架	1	32501-
13	01010-81230	BOLT..... 螺栓	2	32501-
	01010-51230	BOLT..... 螺栓	2	
14	01643-31232	WASHER..... 垫圈	2	32501-
15	208-70-65810	TUBE..... 硬管	1	32501-
16	208-70-65820	TUBE..... 硬管	1	32501-
17	20Y-70-11540	CONNECTOR..... 接头	2	32501-
18	208-70-65840	TUBE..... 硬管	1	32501-
19	205-70-51390	NIPPLE..... 接头	1	32501-
20	208-70-65770	HOSE, 700MM..... 软管, 700MM	1	32501-
21	08036-00814	CLIP..... 管夹	1	32501-
22	01010-81220	BOLT..... 螺栓	1	32501-
	01010-51220	BOLT..... 螺栓	1	
23	01643-31232	WASHER..... 垫圈	1	32501-
24	07222-00312	PLUG..... 堵塞	1	32501-
25	07221-20315	NUT..... 螺母	1	32501-

FIG. T1210-01A0 ARM (3.4M) (ARM)
小臂 (3.4M) (小臂)

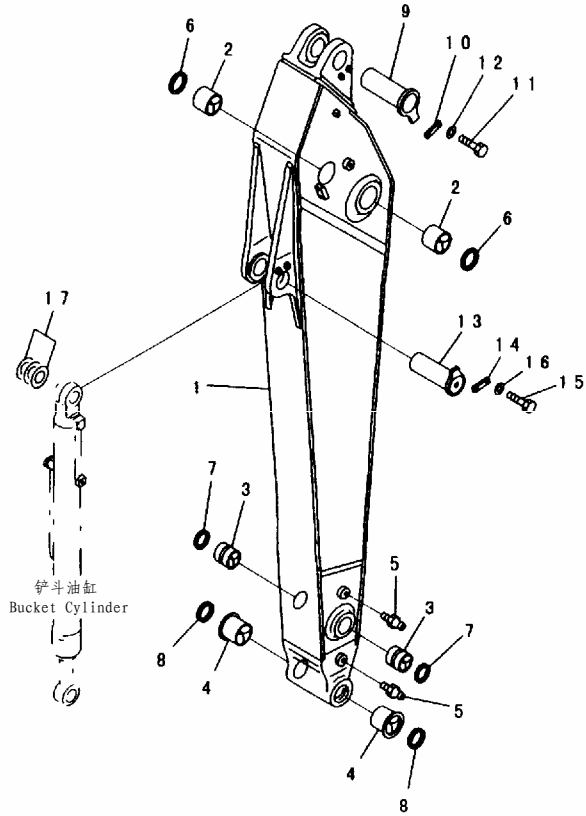

PEB6476

FIG NO. :T1210-01A0

INDEX	PART NO.	DESCRIPTION	Q' TY	SERIAL NO.
	208-70-00310	ARM ASS'Y..... 小臂总成	1	32501-
1	☆	ARM.....小臂	1	32501-
2	208-70-61521	BUSHING.....衬套	2	32501-
3	208-70-13141	BUSHING.....衬套	2	32501-
4	208-70-32140	BUSHING.....衬套	2	32501-
5	07020-00000	FITTING.....黄油嘴	2	32501-
6	07145-00120	SEAL.....密封垫	2	32501-
7	208-70-12231	SEAL, DUST.....防尘圈	2	32501-
8	205-70-62160	SEAL.....密封垫	2	32501-
9	208-70-61220	PIN.....销	1	32501-
10	205-70-66580	PLATE.....板	1	32501-
11	01010-81235	BOLT.....螺栓	2	32501-
12	01643-31232	WASHER.....垫圈	2	32501-
13	208-70-61240	PIN.....销	1	32501-
14	205-70-66580	PLATE.....板	1	32501-
15	01010-81235	BOLT.....螺栓	2	32501-
16	01643-31232	WASHER.....垫圈	2	32501-
17	207-70-11340	SPACER, 0.8MM.....调整垫片, 0.8MM	3	32501-

FIG. T1210-01A1 ARM (3.4M) (HEAVY DUTY) (ARM)
小臂 (3.4M) (重载) (小臂)

FIG NO. :T1210-01A1

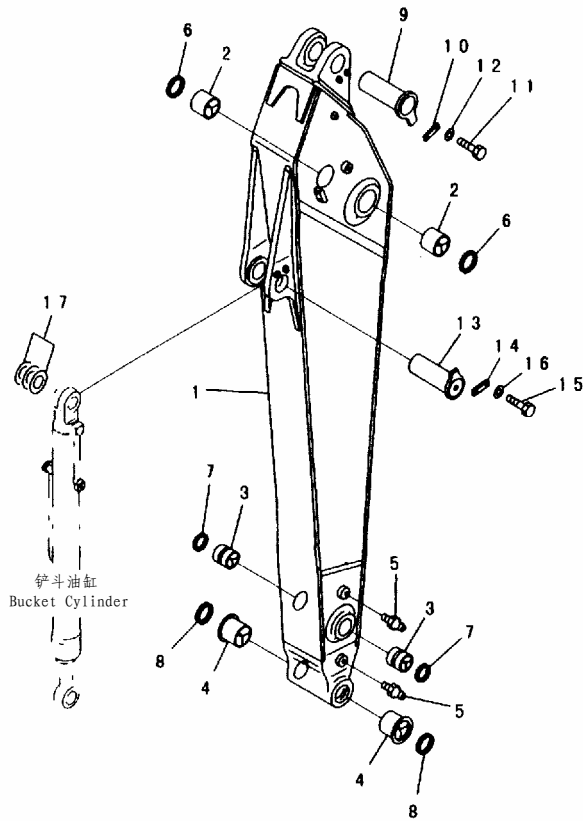

PEB6477

INDEX	PART NO.	DESCRIPTION	Q' TY	SERIAL NO.
	208-70-00410	ARM ASS'Y..... 小臂总成	1	32501-
1	☆	ARM.....小臂	1	32501-
2	208-70-61521	BUSHING.....衬套	2	32501-
3	208-70-13141	BUSHING.....衬套	2	32501-
4	208-70-32140	BUSHING.....衬套	2	32501-
5	07020-00000	FITTING.....黄油嘴	2	32501-
6	07145-00120	SEAL.....密封垫	2	32501-
7	208-70-12231	SEAL, DUST.....防尘圈	2	32501-
8	205-70-62160	SEAL.....密封垫	2	32501-
9	208-70-61220	PIN.....销	1	32501-
10	205-70-66580	PLATE.....板	1	32501-
11	01010-51235	BOLT.....螺栓	2	32501-
12	01643-31232	WASHER.....垫圈	2	32501-
13	208-70-61240	PIN.....销	1	32501-
14	205-70-66580	PLATE.....板	1	32501-
15	01010-51235	BOLT.....螺栓	2	32501-
16	01643-31232	WASHER.....垫圈	2	32501-
17	207-70-11340	SPACER, 0.8MM.....调整垫片, 0.8MM	3	32501-

FIG. T1210-01A2 ARM (2.4M) (ARM)
小臂 (2.4M) (小臂)

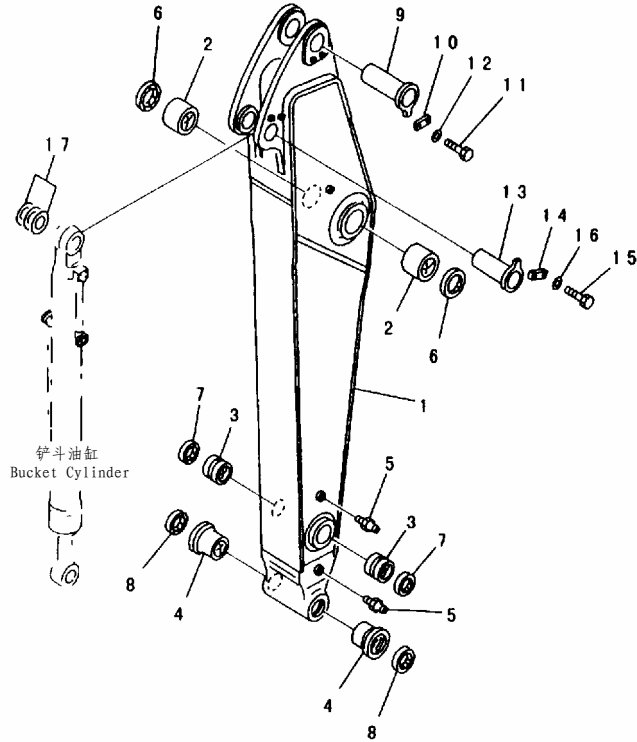

PEB6478

FIG NO. :T1210-01A2

INDEX	PART NO.	DESCRIPTION	Q' TY	SERIAL NO.
	208-944-0210	SHORT ARM ASS'Y..... 小臂总成	1	32501-
1	☆	ARM..... 小臂	1	32501-
2	208-70-61521	BUSHING..... 衬套	2	32501-
3	208-70-13141	BUSHING..... 衬套	2	32501-
4	208-70-32140	BUSHING..... 衬套	2	32501-
5	07020-00000	FITTING..... 黄油嘴	2	32501-
6	07145-00120	SEAL..... 密封垫	2	32501-
7	208-70-12231	SEAL, DUST..... 防尘圈	2	32501-
8	205-70-62160	SEAL..... 密封垫	2	32501-
9	208-70-61220	PIN..... 销	1	32501-
10	205-70-66580	PLATE..... 板	1	32501-
11	01010-51235	BOLT..... 螺栓	2	32501-
12	01643-31232	WASHER..... 垫圈	2	32501-
13	208-70-61240	PIN..... 销	1	32501-
14	205-70-66580	PLATE..... 板	1	32501-
15	01010-51235	BOLT..... 螺栓	2	32501-
16	01643-31232	WASHER..... 垫圈	2	32501-
17	207-70-11340	SPACER, 0.8MM..... 调整垫片, 0.8MM	3	32501-

FIG. T1210-01A3 ARM (2.9M) (ARM)
小臂 (2.9M) (小臂)

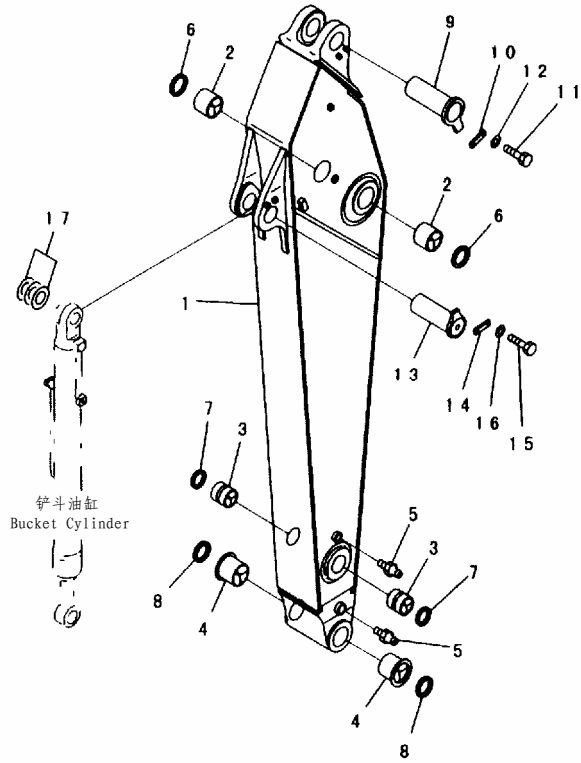

PEB6479

FIG NO. :T1210-01A3

INDEX	PART NO.	DESCRIPTION	Q' TY	SERIAL NO.
	208-944-0200	SHORT ARM ASS'Y..... 小臂总成	1	32501-
1	☆	ARM..... 小臂	1	32501-
2	208-70-61521	BUSHING..... 衬套	2	32501-
3	208-70-13141	BUSHING..... 衬套	2	32501-
4	208-70-32140	BUSHING..... 衬套	2	32501-
5	07020-00000	FITTING..... 黄油嘴	2	32501-
6	07145-00120	SEAL..... 密封垫	2	32501-
7	208-70-12231	SEAL, DUST..... 防尘圈	2	32501-
8	205-70-62160	SEAL..... 密封垫	2	32501-
9	208-70-61220	PIN..... 销	1	32501-
10	205-70-66580	PLATE..... 板	1	32501-
11	01010-51235	BOLT..... 螺栓	2	32501-
12	01643-31232	WASHER..... 垫圈	2	32501-
13	208-70-61240	PIN..... 销	1	32501-
14	205-70-66580	PLATE..... 板	1	32501-
15	01010-51235	BOLT..... 螺栓	2	32501-
16	01643-31232	WASHER..... 垫圈	2	32501-
17	207-70-11340	SPACER, 0.8MM..... 调整垫片, 0.8MM	3	32501-

FIG. T1210-01A4 ARM (4.0M) (ARM)
小臂 (4.0M) (小臂)

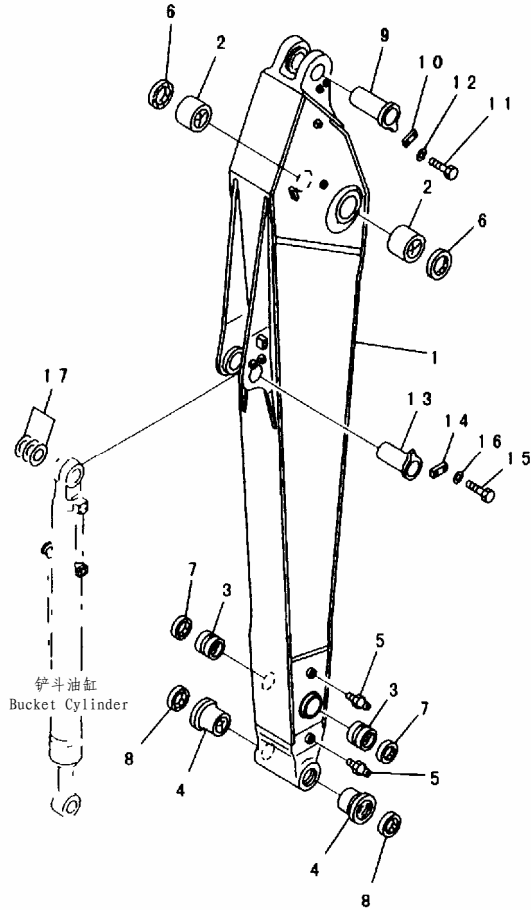

PEB6480

FIG NO. :T1210-01A4

INDEX	PART NO.	DESCRIPTION	Q' TY	SERIAL NO.
	208-947-0200	SEMI-LONG ARM ASS'Y..... 长臂总成	1	32501-
1	☆	ARM.....小臂	1	32501-
2	208-70-61521	BUSHING.....衬套	2	32501-
3	208-70-13141	BUSHING.....衬套	2	32501-
4	208-70-32140	BUSHING.....衬套	2	32501-
5	07020-00000	FITTING.....黄油嘴	2	32501-
6	07145-00120	SEAL.....密封垫	2	32501-
7	208-70-12231	SEAL, DUST.....防尘圈	2	32501-
8	205-70-62160	SEAL.....密封垫	2	32501-
9	208-70-61220	PIN.....销	1	32501-
10	205-70-66580	PLATE.....板	1	32501-
11	01010-51235	BOLT.....螺栓	2	32501-
12	01643-31232	WASHER.....垫圈	2	32501-
13	208-70-61240	PIN.....销	1	32501-
14	205-70-66580	PLATE.....板	1	32501-
15	01010-51235	BOLT.....螺栓	2	32501-
16	01643-31232	WASHER.....垫圈	2	32501-
17	207-70-11340	SPACER, 0.8MM.....调整垫片, 0.8MM	3	32501-

FIG. T1210-01A5 ARM (4.8M) (ARM)
小臂 (4.8M) (小臂)

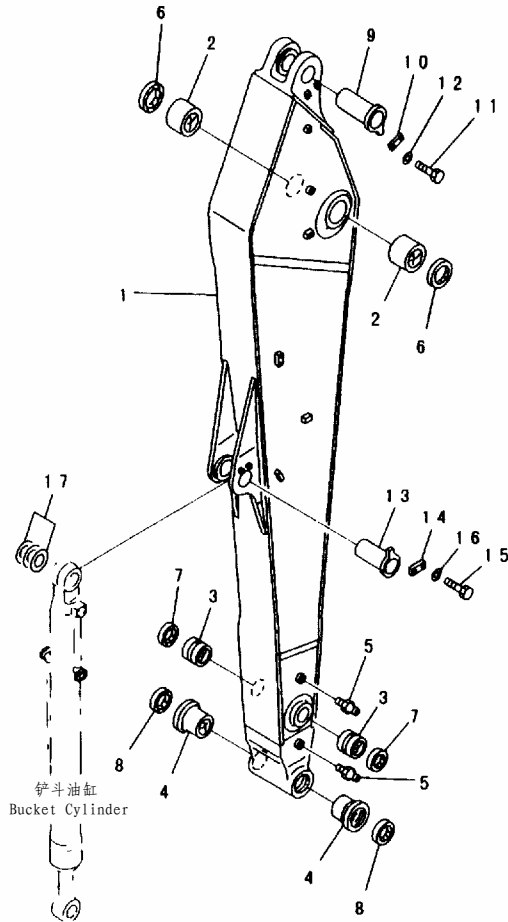

PEB6481

FIG NO. :T1210-01A5

INDEX	PART NO.	DESCRIPTION	Q' TY	SERIAL NO.
	208-943-0200	LONG ARM ASS'Y.....加长小臂总成	1	32501-
1	☆	ARM.....小臂	1	32501-
2	208-70-61521	BUSHING.....衬套	2	32501-
3	208-70-13141	BUSHING.....衬套	2	32501-
4	208-70-32140	BUSHING.....衬套	2	32501-
5	07020-00000	FITTING.....黄油嘴	2	32501-
6	07145-00120	SEAL.....密封垫	2	32501-
7	208-70-12231	SEAL, DUST.....防尘圈	2	32501-
8	205-70-62160	SEAL.....密封垫	2	32501-
9	208-70-61220	PIN.....销	1	32501-
10	205-70-66580	PLATE.....板	1	32501-
11	01010-51235	BOLT.....螺栓	2	32501-
12	01643-31232	WASHER.....垫圈	2	32501-
13	208-70-61240	PIN.....销	1	32501-
14	205-70-66580	PLATE.....板	1	32501-
15	01010-51235	BOLT.....螺栓	2	32501-
16	01643-31232	WASHER.....垫圈	2	32501-
17	207-70-11340	SPACER, 0.8MM.....调整垫片, 0.8MM	3	32501-

FIG. T1210-01A6 ARM (3.4M) (ADDITIONAL PIPING)
小臂 (3.4M) (备用管路)

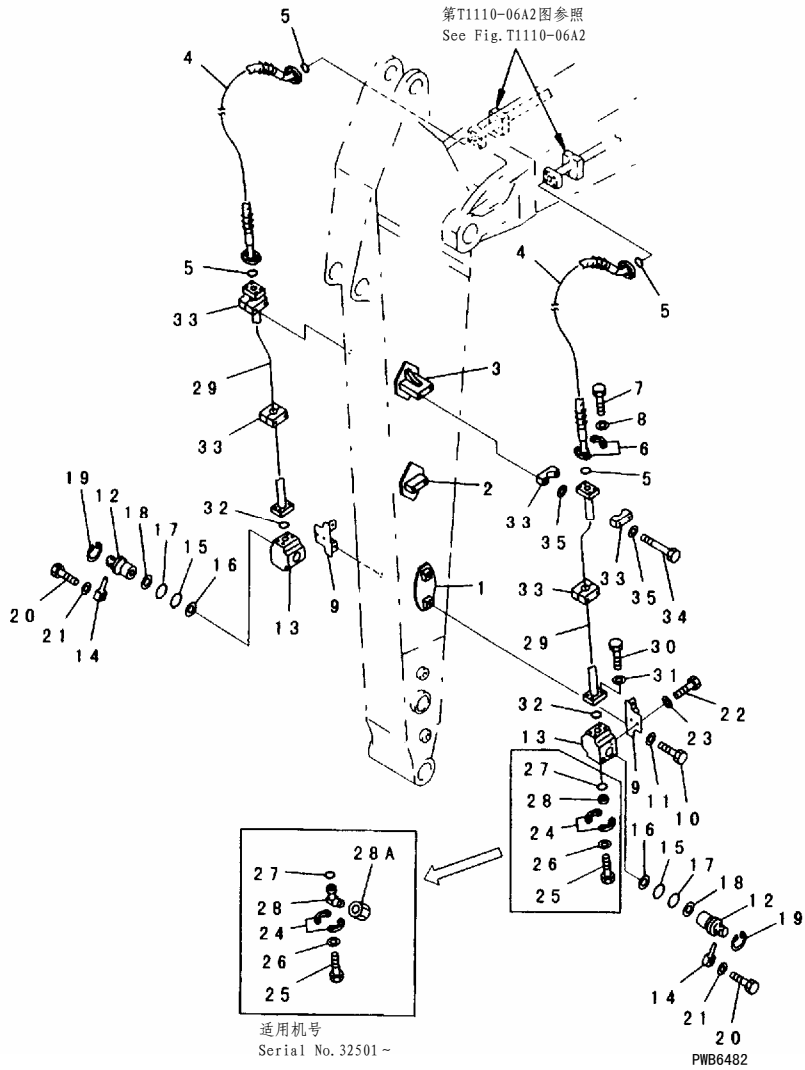
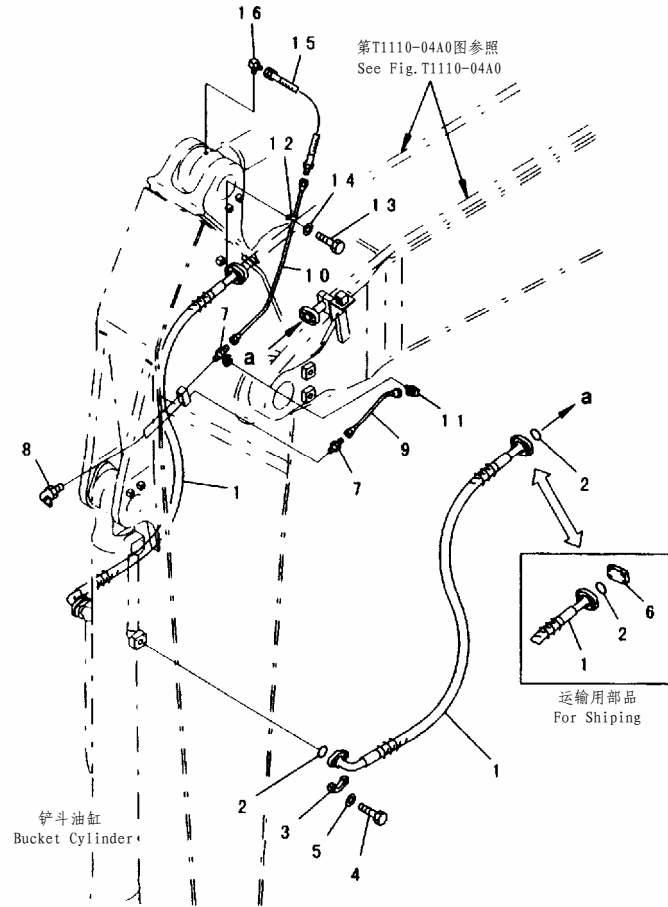

FIG NO. :T1210-01A6

INDEX	PART NO.	DESCRIPTION	Q' TY	SERIAL NO.
1	207-970-5380	BRACKET.....	2	32501-
2	207-970-5390	BRACKET.....	2	32501-
3	207-970-5420	BRACKET.....	2	32501-
4	07097-21222	HOSE.....	2	
	□07097-21227	HOSE.....	2	32501-
5	07000-13038	O-RING.....	4	32501-
6	07371-51260	FLANGE.....	8	32501-
7	01010-81245	BOLT.....	16	32501-
8	01643-31232	WASHER.....	16	32501-
9	205-970-6141	BRACKET.....	2	32501-
10	01010-81635	BOLT.....	4	32501-
11	01643-31645	WASHER.....	4	32501-
	207-970-3500	STOP VALVE ASS'Y.....	1	32501-
12	205-970-4270	. ROTOR.....	1	32501-
13	☆	. BODY.....	1	32501-
14	202-970-2210	. PIN.....	1	32501-
15	07000-13048	. O-RING.....	1	32501-
16	07001-03048	. RING.....	1	32501-
17	07000-13042	. O-RING.....	1	32501-
18	07001-03042	. RING.....	1	32501-
19	04065-05220	. RING.....	1	32501-
20	01010-81230	. BOLT.....	1	32501-
21	01643-31232	. WASHER.....	1	32501-
22	01010-81635	BOLT.....	4	32501-
23	01643-31645	WASHER.....	4	32501-
24	07371-51260	FLANGE.....	4	32501-
25	01010-81245	BOLT.....	8	32501-
26	01643-31232	WASHER.....	8	32501-
27	07000-13038	O-RING.....	2	32501-
28	208-970-5230	NIPPLE.....	2	32501-
	07378-11210	HEAD.....	2	
28A	208-970-5240	PLUG.....	2	32501-
29	208-970-3190	TUBE.....	1	32501-
30	07372-21040	BOLT.....	8	32501-
31	01643-51032	WASHER.....	8	32501-
32	07000-13035	O-RING.....	2	32501-
33	205-970-2232	CLAMP.....	8	32501-
34	01010-81285	BOLT.....	8	32501-
35	01643-31232	WASHER.....	16	32501-

FIG. T1210-02A0 ARM (3.4M) (BUCKET CYLINDER HOSE AND SPACER)
小臂 (3.4M) (铲斗油缸软管和垫片)



PEB6483

FIG NO. :T1210-02A0

INDEX	PART NO.	DESCRIPTION	Q' TY	SERIAL NO.
1	207-62-54680	HOSE.....软管	2	32501-
2	07000-13032	O-RING.....O形圈	4	32501-
3	07371-31049	FLANGE.....法兰	8	32501-
4	07372-21035	BOLT.....螺栓	16	32501-
5	01643-51032	WASHER.....垫圈	16	32501-
6	07379-01044	FLANGE.....法兰	2	32501-
7	20Y-70-11540	CONNECTOR.....接头	2	32501-
8	07020-00675	FITTING.....黄油嘴	2	32501-
9	208-70-62161	TUBE.....管夹	1	32501-
10	208-70-62171	TUBE.....管夹	1	32501-
11	20Y-25-11270	ELBOW.....接头	1	32501-
12	08036-00814	CLIP.....管夹	1	32501-
13	01010-81220	BOLT.....螺栓	1	32501-
14	01643-31232	WASHER.....垫圈	1	32501-
15	208-70-65770	HOSE, 700MM.....软管, 700MM	1	32501-
16	205-70-51380	ELBOW.....接头	1	32501-

FIG. T1210-02A1 ARM (3.4M) (HEAVY DUTY) (BUCKET CYLINDER HOSE AND SPACER)
 小臂 (3.4M) (重载) (铲斗油缸软管和垫片)

FIG NO. :T1210-02A1

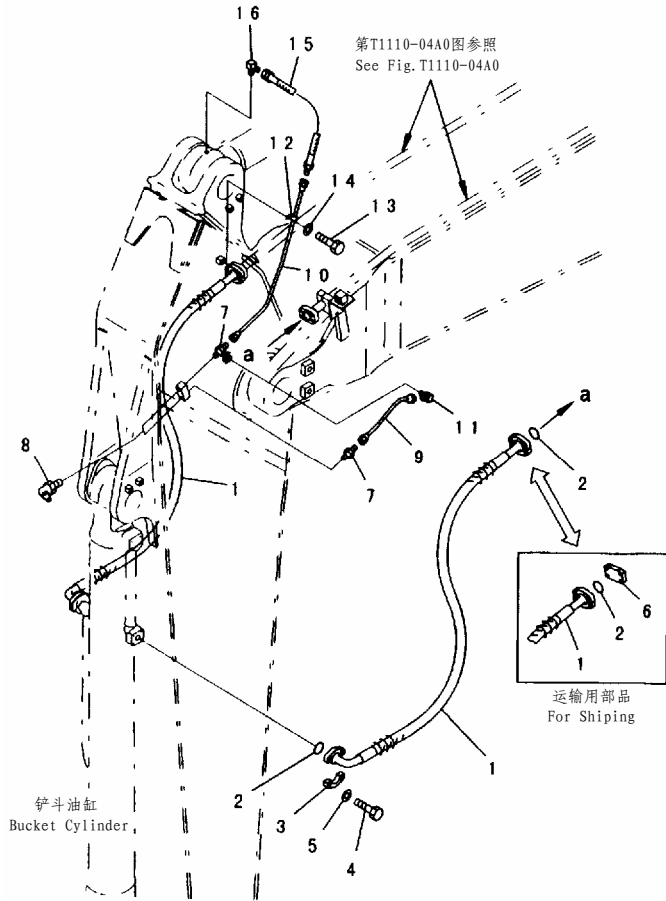

PEB6484

INDEX	PART NO.	DESCRIPTION	Q' TY	SERIAL NO.
1	207-62-54680	HOSE.....软管	2	32501-
2	07000-13032	O-RING.....O形圈	4	32501-
3	07371-31049	FLANGE.....法兰	8	32501-
4	07372-21035	BOLT.....螺栓	16	32501-
5	01643-51032	WASHER.....垫圈	16	32501-
6	07379-01044	FLANGE.....法兰	2	32501-
7	20Y-70-11540	CONNECTOR.....接头	2	32501-
8	07020-00675	FITTING.....黄油嘴	2	32501-
9	208-70-62161	TUBE.....管夹	1	32501-
10	208-70-62181	TUBE.....管夹	1	32501-
11	20Y-25-11270	ELBOW.....接头	1	32501-
12	08036-00814	CLIP.....管夹	1	32501-
13	01010-51220	BOLT.....螺栓	1	32501-
14	01643-31232	WASHER.....垫圈	1	32501-
15	208-70-65770	HOSE, 700MM.....软管, 700MM	1	32501-
16	205-70-51380	ELBOW.....接头	1	32501-

FIG. T1210-02A2 ARM (2.4M) (BUCKET CYLINDER HOSE AND SPACER)
 小臂 (2.4M) (铲斗油缸软管和垫片)

FIG NO. :T1210-02A2

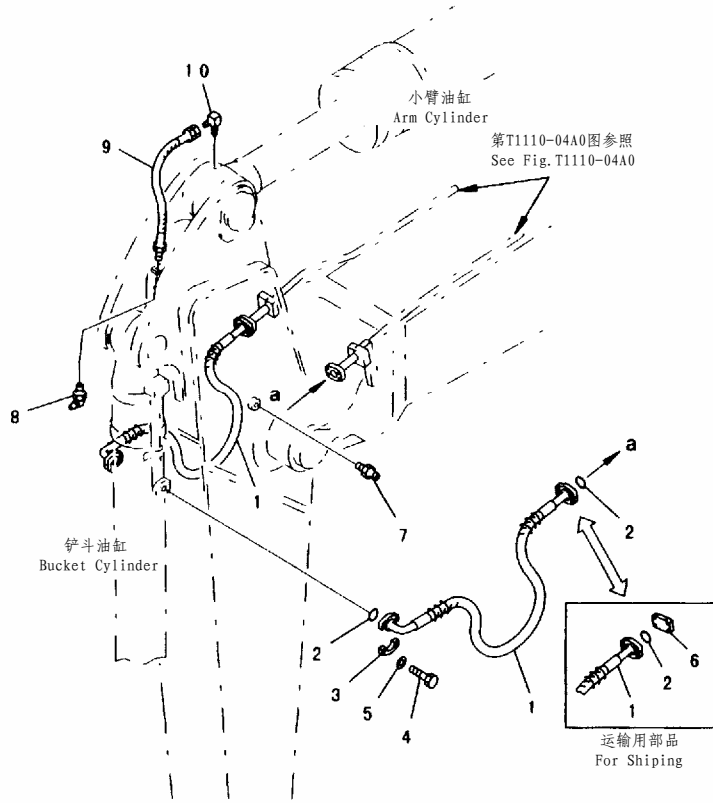

PEB6485

INDEX	PART NO.	DESCRIPTION	Q' TY	SERIAL NO.
1	207-62-54680	HOSE.....软管	2	32501-
2	07000-13032	O-RING.....O形圈	4	32501-
3	07371-31049	FLANGE.....法兰	8	32501-
4	07372-21035	BOLT.....螺栓	16	32501-
5	01643-51032	WASHER.....垫圈	16	32501-
6	07379-01044	FLANGE.....法兰	2	32501-
7	07020-00000	FITTING.....黄油嘴	1	32501-
8	07020-00900	FITTING.....黄油嘴	1	32501-
9	21T-72-76750	HOSE, 710MM.....软管, 710MM	1	32501-
	205-70-51360	HOSE, 540MM.....软管, 540MM	1	
10	205-70-51380	ELBOW.....接头	1	32501-

FIG. T1210-02A4 ARM (4.0M) (BUCKET CYLINDER HOSE AND SPACER)
 小臂 (4.0M) (铲斗油缸软管和垫片)

FIG NO. :T1210-02A4

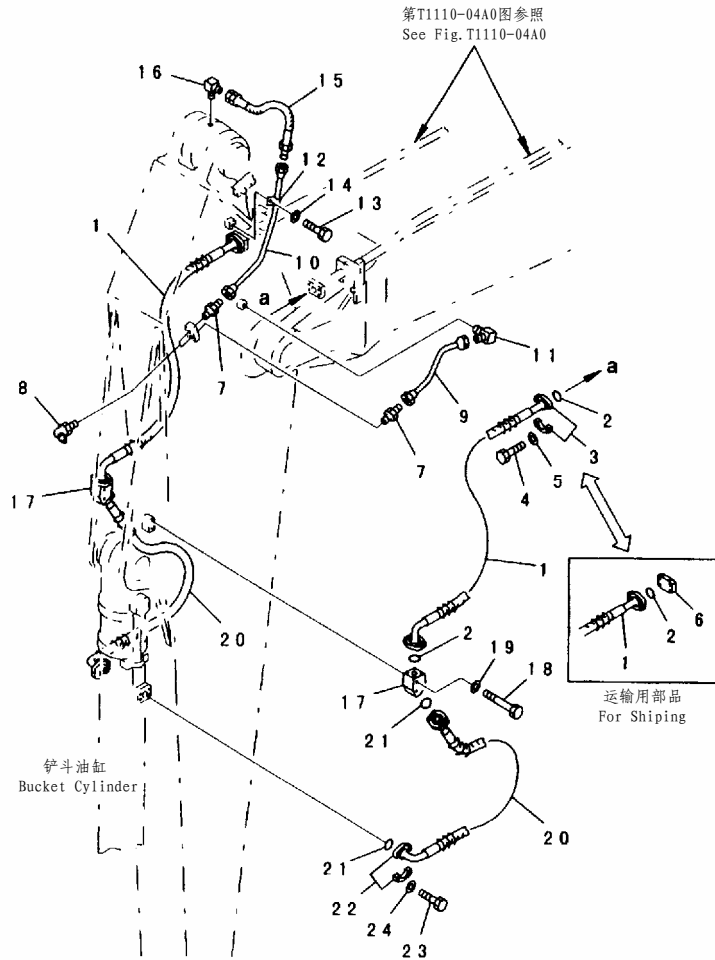

INDEX	PART NO.	DESCRIPTION	Q' TY	SERIAL NO.
1	207-62-54680	HOSE.....软管	2	32501-
2	07000-13032	O-RING.....O形圈	4	32501-
3	07371-31049	FLANGE.....法兰	8	32501-
4	07372-21035	BOLT.....螺栓	16	32501-
5	01643-51032	WASHER.....垫圈	16	32501-
6	07379-01044	FLANGE.....法兰	2	32501-
7	20Y-70-11540	CONNECTOR.....接头	2	32501-
8	07020-00675	FITTING.....黄油嘴	2	32501-
9	208-70-62161	TUBE.....硬管	1	32501-
10	208-70-62171	TUBE.....硬管	1	32501-
11	20Y-25-11270	ELBOW.....接头	1	32501-
12	08036-00814	CLIP.....管夹	1	32501-
13	01010-51220	BOLT.....螺栓	1	32501-
14	01643-31232	WASHER.....垫圈	1	32501-
15	208-70-65770	HOSE, 700MM.....软管, 700MM	1	32501-
16	205-70-51380	ELBOW.....接头	1	32501-
17	207-943-5120	ELBOW.....接头	2	32501-
18	01010-51290	BOLT.....螺栓	4	32501-
19	01643-31232	WASHER.....垫圈	4	32501-
20	207-943-5130	HOSE, 800MM.....软管, 800MM	2	32501-
21	07000-13032	O-RING.....O形圈	4	32501-
22	07371-31049	FLANGE.....法兰	8	32501-
23	07372-21035	BOLT.....螺栓	16	32501-
24	01643-51032	WASHER.....垫圈	16	32501-

FIG. T1210-02A5 ARM (4.8M) (BUCKET CYLINDER HOSE AND SPACER)
 小臂 (4.8M) (铲斗油缸软管和垫片)

FIG NO. :T1210-02A5

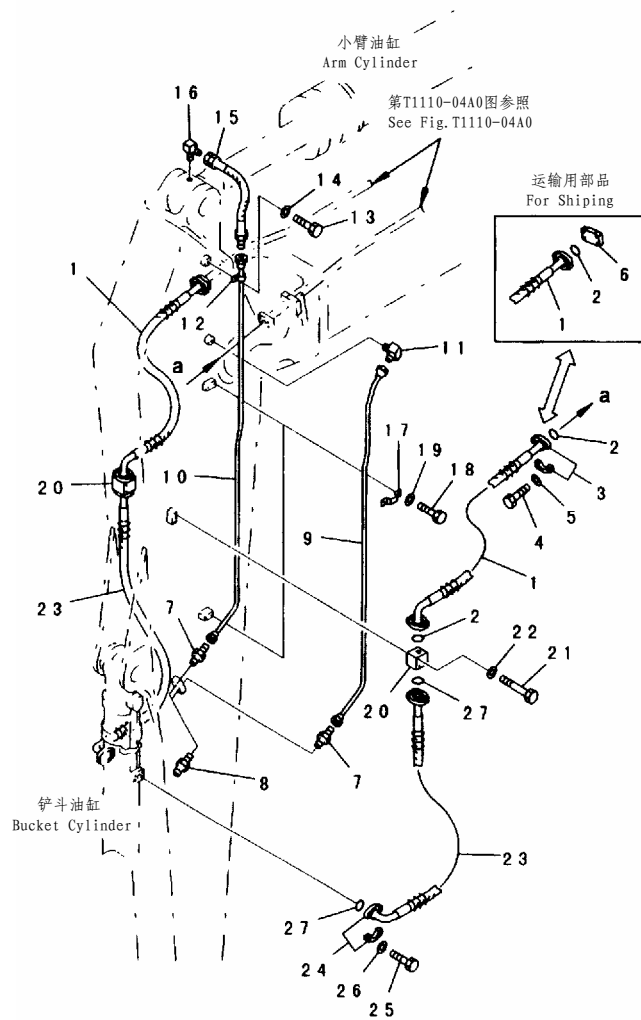

PEB6487

INDEX	PART NO.	DESCRIPTION	Q' TY	SERIAL NO.
1	207-62-54680	HOSE.....软管	2	32501-
2	07000-13032	O-RING.....O形圈	4	32501-
3	07371-31049	FLANGE.....法兰	8	32501-
4	07372-21035	BOLT.....螺栓	16	32501-
5	01643-51032	WASHER.....垫圈	16	32501-
6	07379-01044	FLANGE.....法兰	2	32501-
7	20Y-70-11540	CONNECTOR.....接头	2	32501-
8	07020-00000	FITTING.....黄油嘴	2	32501-
9	208-943-6140	TUBE.....硬管	1	32501-
10	208-943-6150	TUBE.....硬管	1	32501-
11	20Y-25-11270	ELBOW.....接头	1	32501-
12	08036-00814	CLIP.....管夹	1	32501-
13	01010-51220	BOLT.....螺栓	1	32501-
14	01643-31232	WASHER.....垫圈	1	32501-
15	208-70-65770	HOSE, 700MM.....软管, 700MM	1	32501-
16	205-70-51380	ELBOW.....接头	1	32501-
17	21K-70-11310	CLIP.....管夹	2	32501-
18	01010-50612	BOLT.....螺栓	4	32501-
19	01643-30623	WASHER.....垫圈	4	32501-
20	208-943-3130	FLANGE.....法兰	2	32501-
21	01010-51290	BOLT.....螺栓	4	32501-
22	01643-31232	WASHER.....垫圈	4	32501-
23	208-943-5120	HOSE.....软管	2	32501-
24	07371-31049	FLANGE.....法兰	8	32501-
25	07372-21035	BOLT.....螺栓	16	32501-
26	01643-51032	WASHER.....垫圈	16	32501-
27	07000-13032	O-RING.....O形圈	4	32501-

FIG. T1220-01A1 BUCKET CYLINDER
铲斗油缸

FIG NO. :T1220-01A1

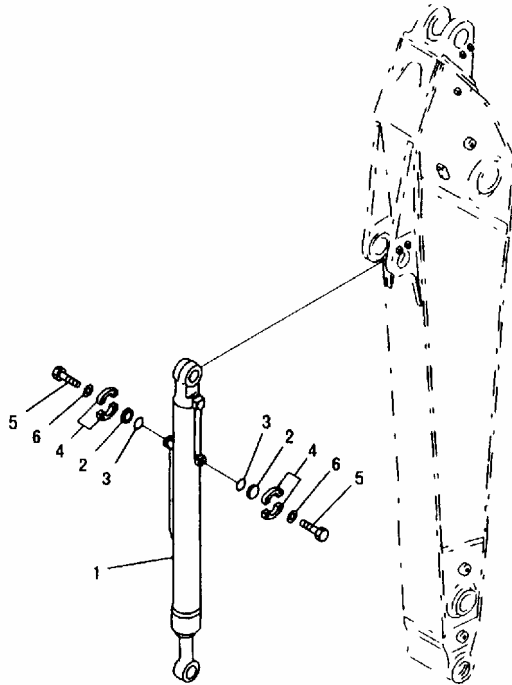

PEB6488

INDEX	PART NO.	DESCRIPTION	Q' TY	SERIAL NO.
1	(☉208-63-X2531)	BUCKET CYLINDER G..... 铲斗油缸组件	1	32501-
	(☉208-63-X2130)	BUCKET CYLINDER G..... 铲斗油缸组件	1	
2	07378-11000	HEAD..... 盖	2	32501-
3	07000-13032	O-RING..... O形圈	2	32501-
4	07371-31049	FLANGE..... 法兰	4	32501-
5	07372-21035	BOLT..... 螺栓	8	32501-
6	01643-51032	WASHER..... 垫圈	8	32501-

FIG. T1220-01A0 BUCKET LINK
铲斗连杆

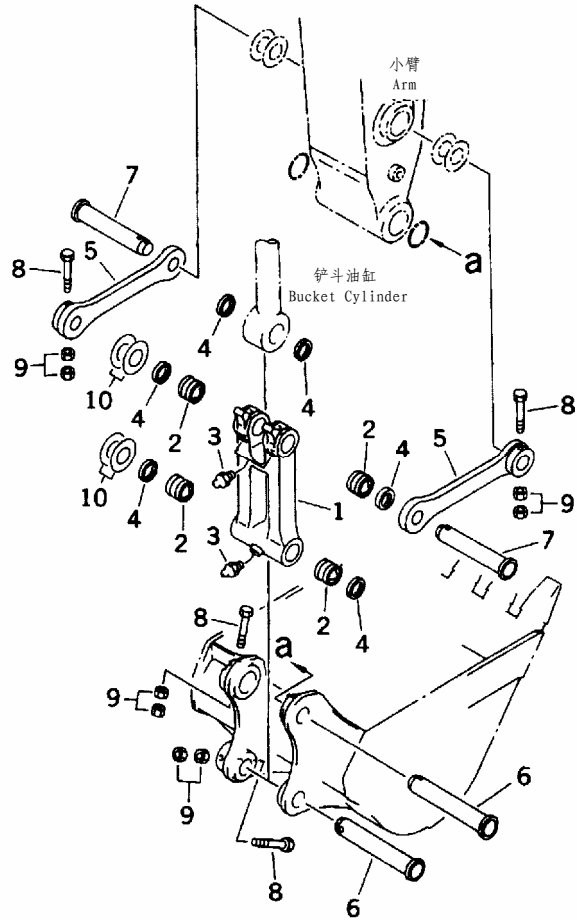
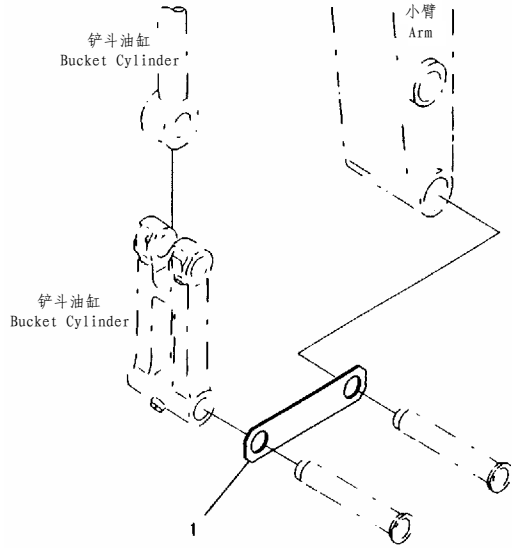

FIG NO. :T1230-01A0

INDEX	PART NO.	DESCRIPTION	Q' TY	SERIAL NO.
	208-70-00121	LINK ASS'Y.....连杆总成	1	32501-
	□208-70-00120	LINK ASS'Y.....连杆总成	1	
1	☆	LINK.....连杆	1	32501-
2	208-70-13141	BUSHING.....衬套	4	32501-
3	07020-00000	FITTING.....黄油嘴	3	32501-
4	208-70-12231	SEAL, DUST.....防尘圈	6	32501-
5	208-70-33120	LINK.....连杆	2	32501-
6	208-70-61230	PIN.....销	2	32501-
7	208-70-33140	PIN.....销	2	32501-
8	208-70-73160	BOLT.....螺栓	4	32905-
	□207-70-13340	BOLT.....螺栓	4	32501-32904
9	01580-12419	NUT.....螺母	8	32501-
10	207-70-11340	SPACER, 0.8MM.....调整垫片, 0.8MM	7	32501-

FIG. T1290-01A0 BUCKET LESS (#32501-)
 无斗 (#32501-)

FIG NO. :T1290-01A0



PEB3804

INDEX	PART NO.	DESCRIPTION	Q' TY	SERIAL NO.
1	208-70-33220	PLATE, LINKNO BUCKET.....板, 无斗时	1	32501-

FIG. T1320-01A0 BOTTOM DUMP CYLINDER LINE (LOADER)
底部翻斗油缸管路 (正铲)

FIG NO. :T1320-01A0

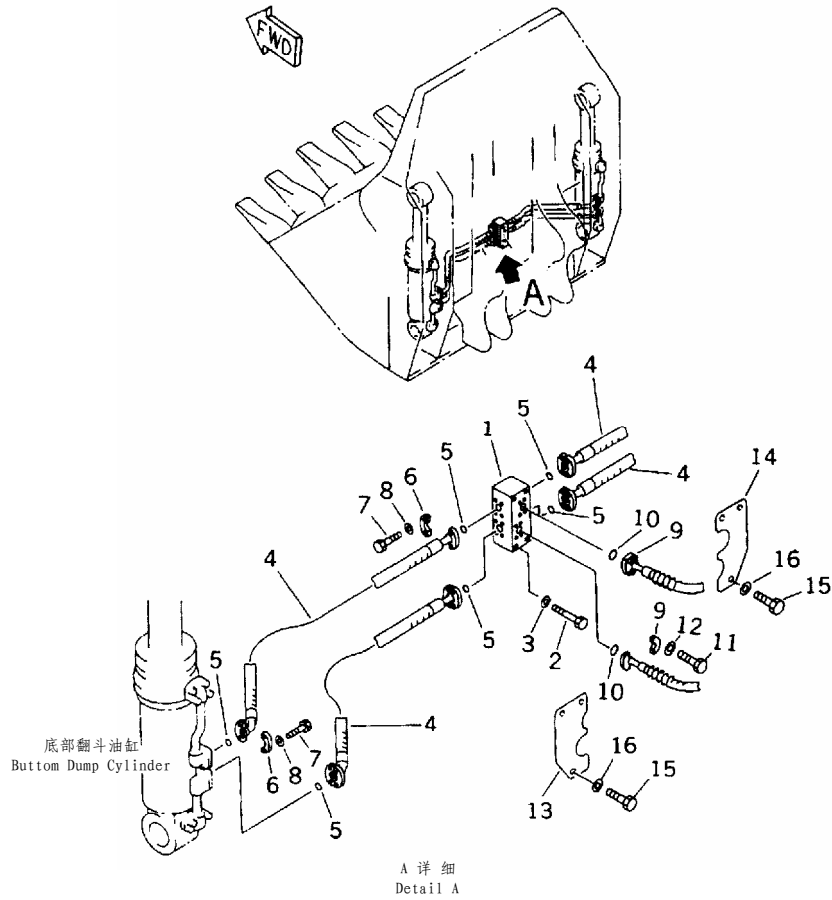

INDEX	PART NO.	DESCRIPTION	Q' TY	SERIAL NO.
1	208-72-56280	BLOCK..... 接头	1	32501-
2	01011-51205	BOLT..... 螺栓	4	32501-
3	01643-31232	WASHER..... 垫圈	4	32501-
4	208-72-56650	HOSE..... 软管	4	32501-
5	07000-13025	O-RING..... O形圈	8	32501-
6	07371-30640	FLANGE..... 法兰	16	32501-
7	07372-21035	BOLT..... 螺栓	32	32501-
8	01643-51032	WASHER..... 垫圈	32	32501-
9	07371-30640	FLANGE..... 法兰	4	32501-
10	07000-13025	O-RING..... O形圈	2	32501-
11	07372-21035	BOLT..... 螺栓	8	32501-
12	01643-51032	WASHER..... 垫圈	8	32501-
13	208-72-54160	COVER..... 盖	1	32501-
14	208-72-54170	COVER..... 盖	1	32501-
15	01010-51230	BOLT..... 螺栓	6	32501-
16	21N-30-11340	COLLAR..... 衬套	6	32501-

FIG. T1510-01A0 BUCKET, 1.6M³, 1425MM (HORIZONTAL PIN TYPE) (WITH ADJUSTING)
 铲斗, 1.6M³, 1425MM (横销) (带调整)

FIG NO. :T1510-01A0

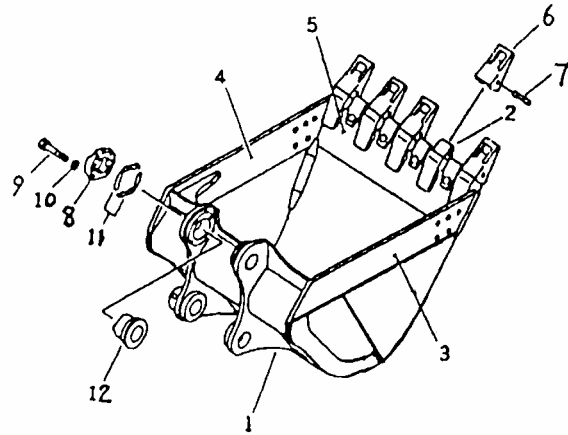

INDEX	PART NO.	DESCRIPTION	Q' TY	SERIAL NO.
1	208-70-Z0022	BUCKET.....铲斗	1	32570-
	□208-70-Z0021	BUCKET.....铲斗	1	32501-32569
2	208-939-3120	. ADAPTER.....齿根	5	32501-
3	208-70-Z4121	. PLATE.....板	1	32570-
	□208-70-Z4120	. PLATE.....板	1	32501-32569
4	208-70-Z4131	. PLATE.....板	1	32570-
	□208-70-Z4130	. PLATE.....板	1	32501-32569
5	208-70-Z4140	. PLATE.....板	1	32501-
6	208-70-14152	TOOTH.....齿	5	32501-
7	09244-03036	PIN.....销	5	32501-
8	208-70-34240	COVER.....盖	1	32501-
9	01010-62470	BOLT.....螺栓	4	32501-
10	01643-32460	WASHER.....垫圈	4	32501-
11	208-70-00081	SHIM ASS'Y.....调整垫总成	1	32859-
	□208-70-00080	SHIM ASS'Y.....调整垫总成	1	32501-32858
12	208-70-34230	BUSHING.....衬套	1	32501-

FIG. T1510-01A1 BUCKET, 2.0M³, 1715MM (HORIZONTAL PIN TYPE) (WITH ADJUSTING)
 铲斗、2.0M³、1715MM (横销) (带调整)

FIG NO. :T1510-01A1

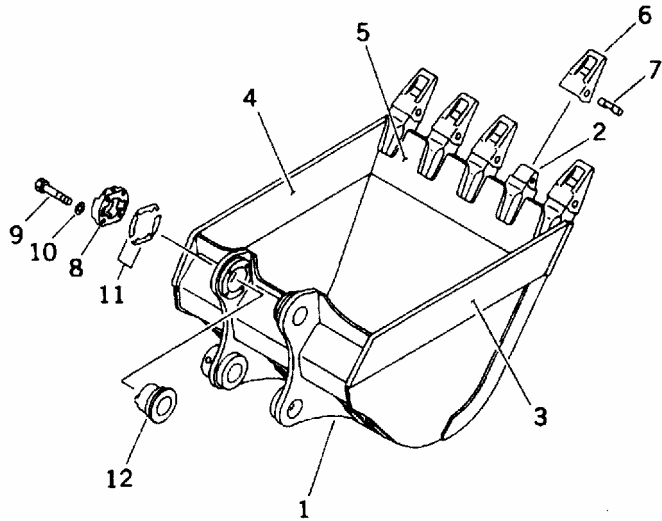

INDEX	PART NO.	DESCRIPTION	Q' TY	SERIAL NO.
1	208-920-5410	BUCKET.....铲斗	1	32501-
2	208-939-3120	ADAPTER.....(WELDED).....齿根	5	32501-
3	208-920-5220	PLATE.....(WELDED).....板(焊接件)	1	32501-
4	208-920-5230	PLATE.....(WELDED).....板(焊接件)	1	32501-
5	208-920-5240	PLATE.....(WELDED).....板(焊接件)	1	32501-
6	208-70-14152	TOOTH.....齿	5	32501-
7	09244-03036	PIN.....销	5	32501-
8	208-70-34240	COVER.....盖	1	32501-
9	01010-32470	BOLT.....螺栓	4	32501-
10	01643-32460	WASHER.....垫圈	4	32501-
11	208-70-00081	SHIM ASS'Y.....调整垫总成	1	32859-
	□208-70-00080	SHIM ASS'Y.....调整垫总成	1	32501-32858
12	208-70-34230	BUSHING.....衬套	1	32501-

FIG. T1510-01A2 BUCKET, 1.4M³, 1270MM (HORIZONTAL PIN TYPE)
 铲斗、1.4M³、1270MM (横销)

FIG NO. :T1510-01A2

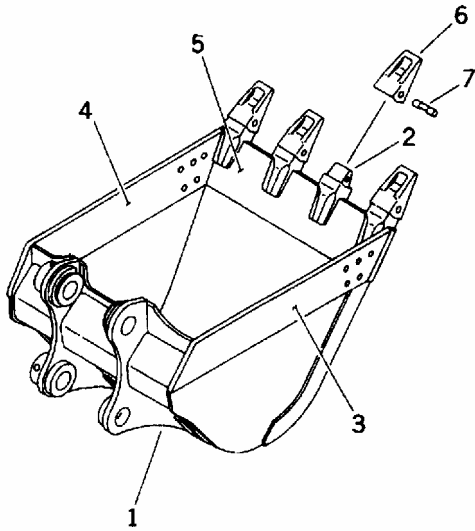

INDEX	PART NO.	DESCRIPTION	Q' TY	SERIAL NO.
1	208-926-5410	BUCKET.....铲斗	1	32501-
2	208-939-3120	ADAPTER.....(WELDED).....齿根	4	32501-
3	208-70-54120	PLATE, L. H.....(WELDED) ... 板,左(焊接件)	1	32501-
4	208-70-54130	PLATE, R. H.....(WELDED) ... 板,右(焊接件)	1	32501-
5	208-926-5220	PLATE.....(WELDED).....板(焊接件)	1	32501-
6	208-70-14152	TOOTH.....齿	4	32501-
7	09244-03036	PIN.....销	4	32501-

FIG. T1510-01A3 BUCKET, 1.6M³, 1425MM (VERTICAL PIN TYPE) (WITH ADJUSTING)
 铲斗, 1.6M³, 1425MM (直销) (带调整)

FIG NO. :T1510-01A3

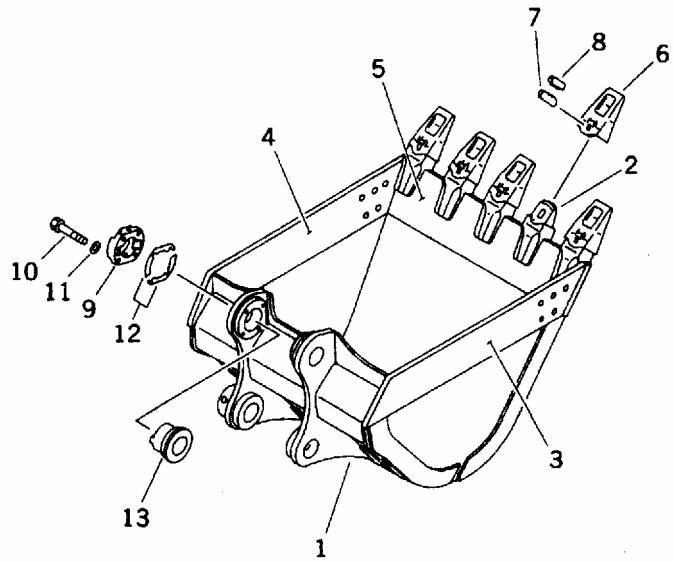

INDEX	PART NO.	DESCRIPTION	Q' TY	SERIAL NO.
1	208-70-54111	BUCKET.....铲斗	1	32501-
2	208-70-34150	ADAPTER.....(WELDED).....齿根	5	32501-
3	208-70-54121	PLATE, L. H.....(WELDED) ... 板,左(焊接件)	1	32501-
4	208-70-54131	PLATE, R. H.....(WELDED) ... 板,右(焊接件)	1	32501-
5	208-70-54140	PLATE.....(WELDED).....板(焊接件)	1	32501-
6	208-70-34211	TOOTH.....齿	5	32501-
7	208-70-34220	PIN.....销	5	32501-
8	208-70-34191	LOCK.....锁	5	32501-
9	208-70-34240	COVER.....盖	1	32501-
10	01010-62470	BOLT.....螺栓	4	32501-
11	01643-32460	WASHER.....垫圈	4	32501-
12	208-70-00081	SHIM ASS' Y.....调整垫总成	1	32859-
	□208-70-00080	SHIM ASS' Y.....调整垫总成	1	32501-32858
13	208-70-34230	BUSHING.....衬套	1	32501-

FIG. T1510-01A5 BUCKET, 1.2M³, 1120MM (VERTICAL PIN TYPE)
 铲斗、1.2M³、1120MM (直销)

FIG NO. :T1510-01A5

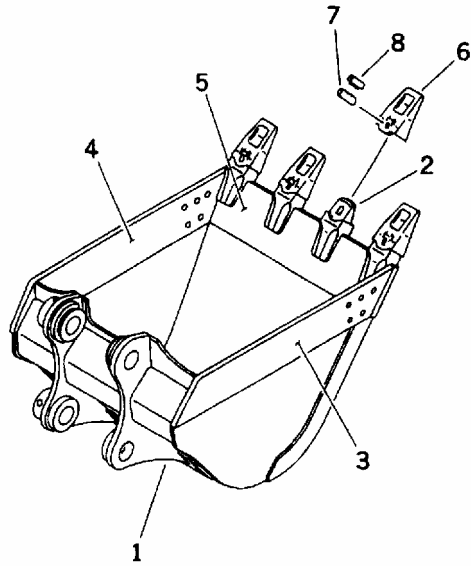

INDEX	PART NO.	DESCRIPTION	Q' TY	SERIAL NO.
1	208-926-5110	BUCKET.....铲斗	1	32501-
2	208-70-34150	ADAPTER.....(WELDED).....齿根	4	32501-
3	208-70-54120	PLATE, L. H.....(WELDED) ... 板,左(焊接件)	1	32501-
4	208-70-54130	PLATE, R. H.....(WELDED) ... 板,右(焊接件)	1	32501-
5	208-926-5120	PLATE.....(WELDED).....板(焊接件)	1	32501-
6	208-70-34211	TOOTH.....齿	4	32501-
7	208-70-34220	PIN.....销	4	32501-
8	208-70-34191	LOCK.....锁	4	32501-

FIG. T1510-01A6 BUCKET, 1.4M³, 1270MM (VERTICAL PIN TYPE)
 铲斗, 1.4M³, 1270MM (直销)

FIG NO. :T1510-01A6

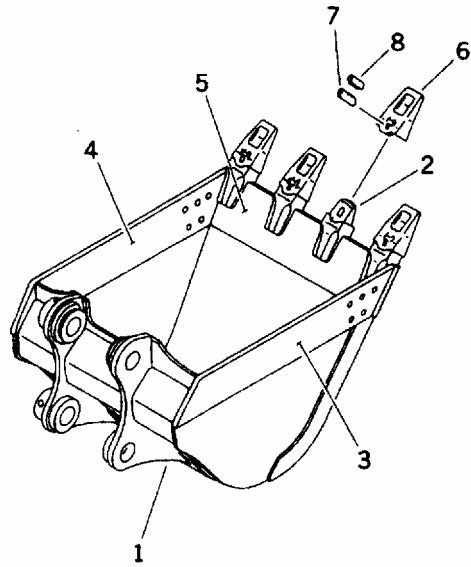

INDEX	PART NO.	DESCRIPTION	Q' TY	SERIAL NO.
1	208-926-5210	BUCKET.....铲斗	1	32501-
2	208-70-34150	. ADAPTER..... (WELDED)齿根	4	32501-
3	208-70-54120	. PLATE, L. H..... (WELDED) ... 板,左(焊接件)	1	32501-
4	208-70-54130	. PLATE, R. H..... (WELDED) ... 板,右(焊接件)	1	32501-
5	208-926-5220	. PLATE..... (WELDED)板(焊接件)	1	32501-
6	208-70-34211	TOOTH..... 齿	4	32501-
7	208-70-34220	PIN..... 销	4	32501-
8	208-70-34191	LOCK..... 锁	4	32501-

FIG. T1510-01A7 BUCKET, 1.8M³, 1565MM (VERTICAL PIN TYPE) (WITH ADJUSTING)
 铲斗, 1.8M³, 1565MM (直销) (带调整)

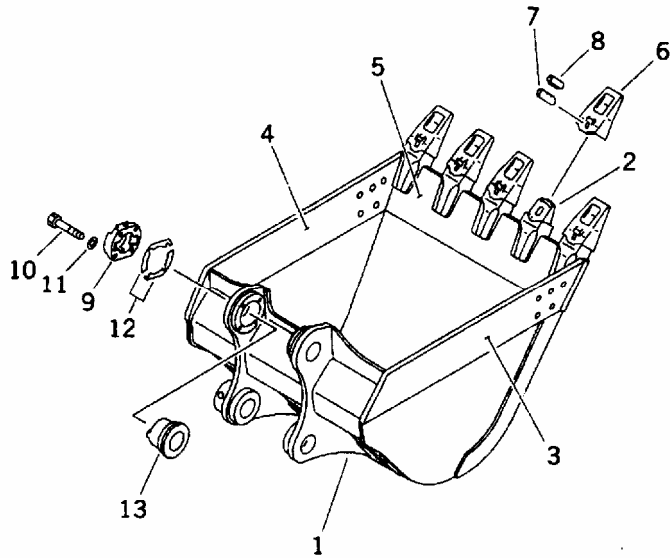
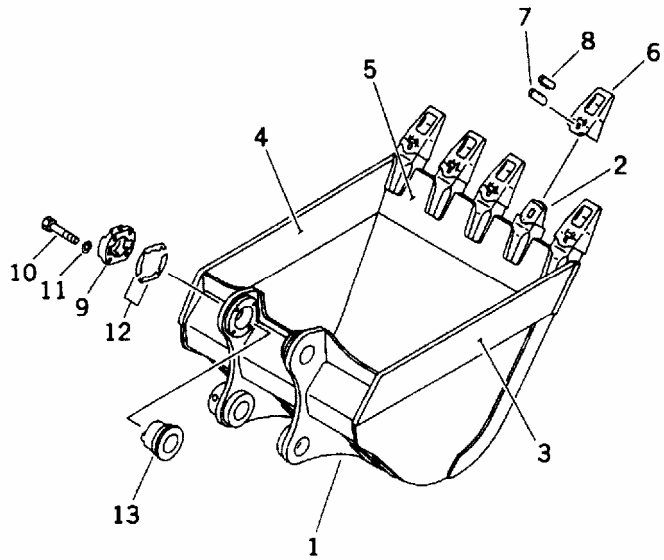

FIG NO. :T1510-01A7

INDEX	PART NO.	DESCRIPTION	Q' TY	SERIAL NO.
1	208-920-5110	BUCKET.....铲斗	1	32501-
2	208-70-34150	ADAPTER.....(WELDED).....齿根	5	32501-
3	208-70-54120	PLATE, L. H.....(WELDED) ... 板,左(焊接件)	1	32501-
4	208-70-54130	PLATE, R. H.....(WELDED) ... 板,右(焊接件)	1	32501-
5	208-920-5120	PLATE.....(WELDED).....板(焊接件)	1	32501-
6	208-70-34211	TOOTH.....齿	5	32501-
7	208-70-34220	PIN.....销	5	32501-
8	208-70-34191	LOCK.....锁	5	32501-
9	208-70-34240	COVER.....盖	1	32501-
10	01010-32470	BOLT.....螺栓	4	32501-
11	01643-32460	WASHER.....垫圈	4	32501-
12	208-70-00081	SHIM ASS' Y.....调整垫总成	1	32859-
	□208-70-00080	SHIM ASS' Y.....调整垫总成	1	32501-32858
13	208-70-34230	BUSHING.....衬套	1	32501-

FIG. T1510-01A8 BUCKET, 2.0M³, 1715MM (VERTICAL PIN TYPE) (WITH ADJUSTING)
 铲斗, 2.0M³, 1715MM (直销) (带调整)

FIG NO. :T1510-01A8



INDEX	PART NO.	DESCRIPTION	Q' TY	SERIAL NO.
1	208-920-5210	BUCKET.....铲斗	1	32501-
2	208-70-34150	ADAPTER.....(WELDED).....齿根	5	32501-
3	208-920-5220	PLATE.....(WELDED).....板(焊接件)	1	32501-
4	208-920-5230	PLATE.....(WELDED).....板(焊接件)	1	32501-
5	208-920-5240	PLATE.....(WELDED).....板(焊接件)	1	32501-
6	208-70-34211	TOOTH.....齿	5	32501-
7	208-70-34220	PIN.....销	5	32501-
8	208-70-34191	LOCK.....锁	5	32501-
9	208-70-34240	COVER.....盖	1	32501-
10	01010-32470	BOLT.....螺栓	4	32501-
11	01643-32460	WASHER.....垫圈	4	32501-
12	208-70-00081	SHIM ASS'Y.....调整垫总成	1	32859-
	□208-70-00080	SHIM ASS'Y.....调整垫总成	1	32501-32858
13	208-70-34230	BUSHING.....衬套	1	32501-

FIG. T1510-01A9 RIPPER BUCKET、1.0M³、1250MM
 筛斗、1.0M³、1250MM

FIG NO. :T1510-01A9

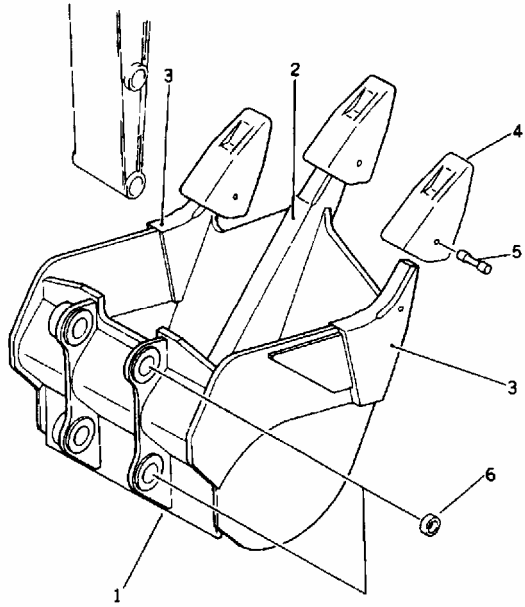

INDEX	PART NO.	DESCRIPTION	Q' TY	SERIAL NO.
1	208-922-1110	BUCKET.....铲斗	1	32501-
2	208-922-1120	SHANK.....(WELDED).....主架(焊接件)	1	32501-
3	208-922-1130	ADAPTER.....(WELDED).....齿根	2	32501-
4	195-78-21331	POINT.....齿	1	32501-
5	09244-02508	PIN.....销	3	32501-
6	208-70-34270	COLLAR.....衬套	2	32501-

FIG. T1510-01B0 SINGLE SHANK RIPPER
单筋筛斗

FIG NO. :T1510-01B0

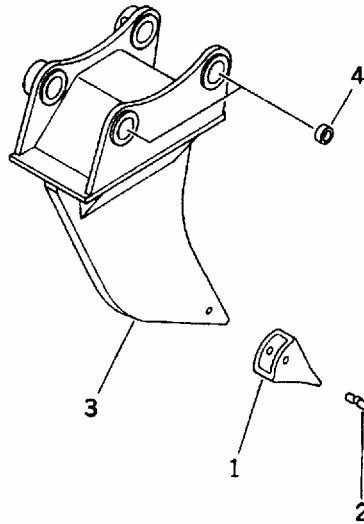

INDEX	PART NO.	DESCRIPTION	Q' TY	SERIAL NO.
	208-950-0010	RIPPER ASS' Y.....掘削斗总成	1	32501-
1	195-78-21331	. POINT.....齿	1	32501-
2	09244-02508	. PIN.....销	1	32501-
3	☆	. RIPPER.....掘削斗	1	32501-
4	208-70-34270	COLLAR.....衬套	2	32501-

FIG. T1510-01B9 BUCKET, 2.6M³ (FOR BOTTOM DUMP LOADER)
 铲斗, 2.6M³ (正铲底部翻斗)

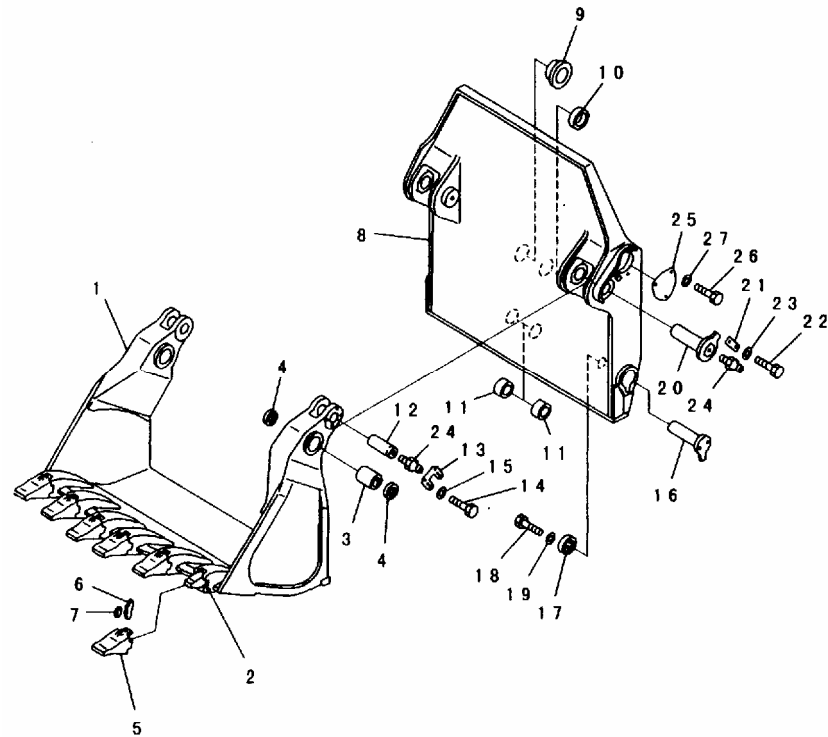

PWB1580

FIG NO. :T1510-01B9

INDEX	PART NO.	DESCRIPTION	Q' TY	SERIAL NO.
	208-72-00130	FRONT BUCKET ASS' Y, FRONT..... 前头总成, 前	1	32501-
1	☆	BUCKET..... 铲斗	1	32501-
2	208-72-14130	ADAPTER..... (WELDED)..... 齿根	6	32501-
3	208-72-14150	BUSHING..... 衬套	2	32501-
4	209-72-14320	SEAL..... 密封垫	4	32501-
5	208-72-14140	POINT..... 齿	6	32501-
6	209-70-14160	PIN..... 销	6	32501-
7	209-70-14170	LOCK..... 锁	6	32501-
	208-72-00140	REAR BUCKET ASS' Y, REAR..... 后头总成, 前	1	32501-
8	☆	BUCKET..... 铲斗	1	32501-
9	208-72-54180	BUSHING..... 衬套	2	32501-
10	208-72-54190	BUSHING..... 衬套	2	32501-
11	208-72-54230	BUSHING..... 衬套	4	32501-
12	208-72-54240	PIN..... 销	2	32501-
13	206-70-45260	LOCK..... 锁	2	32501-
14	01010-52045	BOLT..... 螺栓	8	32501-
15	01643-32060	WASHER..... 垫圈	8	32501-
16	208-72-54210	PIN..... 销	2	32501-
17	208-72-54220	HOLDER..... 挡圈	2	32501-
18	01010-51225	BOLT..... 螺栓	6	32501-
19	01643-31232	WASHER..... 垫圈	6	32501-
20	208-72-14160	PIN..... 销	2	32501-
21	207-70-11230	PLATE..... 板	2	32501-
22	01010-51640	BOLT..... 螺栓	4	32501-
23	01643-31645	WASHER..... 垫圈	4	32501-
24	07020-00000	FITTING..... 黄油嘴	4	32501-
25	208-72-54250	COVER..... 盖	2	32501-
26	01010-51020	BOLT..... 螺栓	6	32501-
27	01643-31032	WASHER..... 垫圈	6	32501-

FIG. T1510-01D2 BUCKET, 1.8M³, 1565MM (HORIZONTAL PIN TYPE)
 铲斗、1.8M³、1565MM (横销)

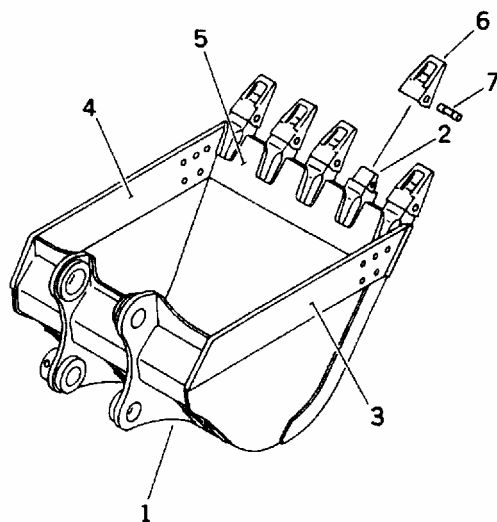
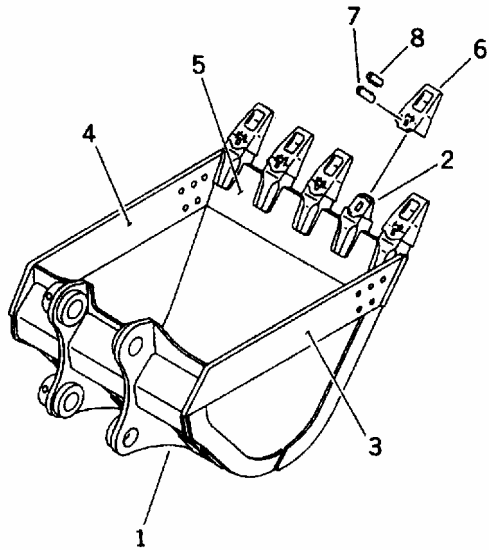

FIG NO. :T1510-01D2

INDEX	PART NO.	DESCRIPTION	Q' TY	SERIAL NO.
1	208-920-Z011	BUCKET.....铲斗	1	32501-
2	208-939-3120	ADAPTER.....(WELDED).....齿根	5	32501-
3	208-70-54120	PLATE, L. H.....(WELDED) ... 板,左(焊接件)	1	32501-
4	208-70-54130	PLATE, R. H.....(WELDED) ... 板,右(焊接件)	1	32501-
5	208-920-5120	PLATE.....(WELDED).....板(焊接件)	1	32501-
6	208-70-14152	TOOTH.....齿	5	32501-
7	09244-03036	PIN.....销	5	32501-

FIG. T1510-01D3 BUCKET, 1.6M³, 1425MM (VERTICAL PIN TYPE)
 铲斗, 1.6M³, 1425MM (直销)

FIG NO. :T1510-01D3



INDEX	PART NO.	DESCRIPTION	Q' TY	SERIAL NO.
1	208-920-5510	BUCKET.....铲斗	1	32501-
2	208-70-34150	ADAPTER.....(WELDED).....齿根	5	32501-
3	208-70-54120	PLATE, L. H.....(WELDED) ... 板,左(焊接件)	1	32501-
4	208-70-54130	PLATE, R. H.....(WELDED) ... 板,右(焊接件)	1	32501-
5	208-70-54140	PLATE.....(WELDED).....板(焊接件)	1	32501-
6	208-70-34211	TOOTH.....齿	5	32501-
7	208-70-34220	PIN.....销	5	32501-
8	208-70-34191	LOCK.....锁	5	32501-

FIG. T1510-01D5 BUCKET, 1.6M³, 1565MM (HEAVY DUTY) (WITH ADJUSTING)
 铲斗、1.6M³、1565MM (重载) (带调整)

FIG NO. :T1510-01D5

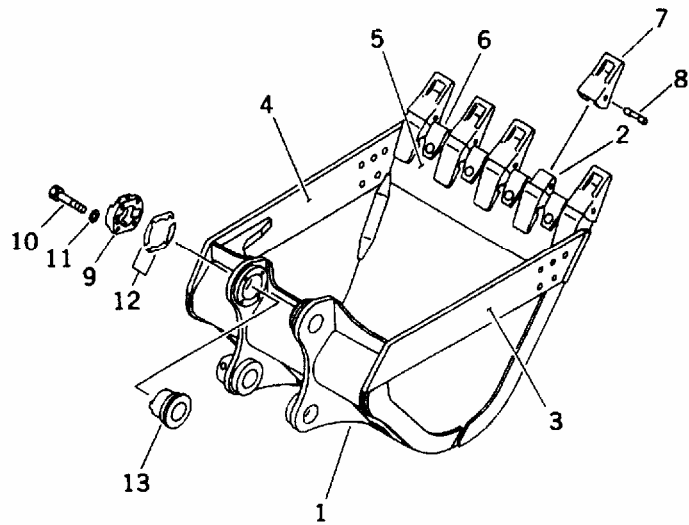

INDEX	PART NO.	DESCRIPTION	Q' TY	SERIAL NO.
1	208-934-6110	BUCKET.....铲斗	1	32501-
2	208-934-5120	ADAPTER.....(WELDED).....齿根	5	32501-
3	208-934-6130	PLATE.....(WELDED).....板(焊接件)	1	32501-
4	208-934-6140	PLATE.....(WELDED).....板(焊接件)	1	32501-
5	208-934-6150	PLATE.....(WELDED).....板(焊接件)	1	32501-
6	208-934-5170	SHROUD.....(WELDED).....遮板(焊接件)	4	32501-
7	208-70-14152	TOOTH.....齿	5	32501-
8	09244-03036	PIN.....销	5	32501-
9	208-70-34240	COVER.....盖	1	32501-
10	01010-32470	BOLT.....螺栓	4	32501-
11	01643-32460	WASHER.....垫圈	4	32501-
12	208-70-00080	SHIM ASS' Y.....调整垫总成	1	32501-
13	208-70-34230	BUSHING.....衬套	1	32501-

FIG. T1510-01D5A BUCKET, 1.6M³, 1390MM (HEAVY DUTY) (WITH ADJUSTING) (#32501-)
 铲斗、1.6M³、1390MM (重载) (带调整) (#32501-)

FIG NO. :T1510-01D5A

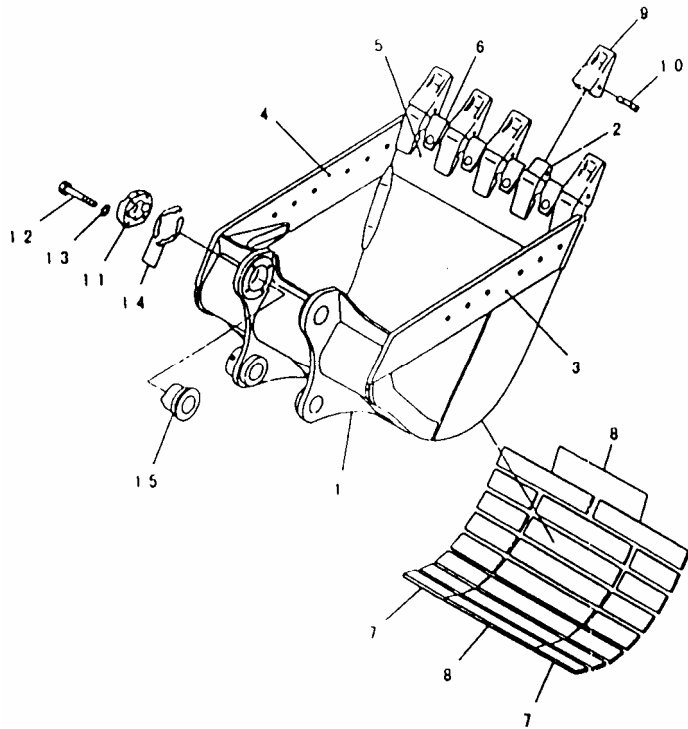

INDEX	PART NO.	DESCRIPTION	Q' TY	SERIAL NO.
1	208-934-Z110	BUCKET.....铲斗	1	32501-
2	208-934-5120	ADAPTER.....齿根	5	32501-
3	208-934-6132	PLATE.....板	1	32501-
4	208-934-6142	PLATE.....板	1	32501-
5	208-934-6151	PLATE.....板	1	32501-
6	208-934-5170	SHROUD.....遮板	4	32501-
7	207-934-6160	PLATE.....板	14	32501-
8	208-934-6170	PLATE.....板	13	32501-
9	208-70-14152	TOOTH.....齿	5	32501-
10	09244-03036	PIN.....销	5	32501-
11	208-70-34240	COVER.....盖	1	32501-
12	01010-62470	BOLT.....螺栓	4	32501-
13	01643-32460	WASHER.....垫圈	4	32501-
14	208-70-00080	SHIM ASS'Y.....调整垫总成	1	32501-
15	208-70-34230	BUSHING.....衬套	1	32501-

FIG. T1510-01D6 BUCKET, 2.4M³, (CECE 2.1M³), 1560MM (HEAVY DUTY) (SE) (#32501-)
 铲斗, 2.4M³, (CECE 2.1M³), 1560MM (重载) (SE) (#32501-)

FIG NO. :T1510-01D6

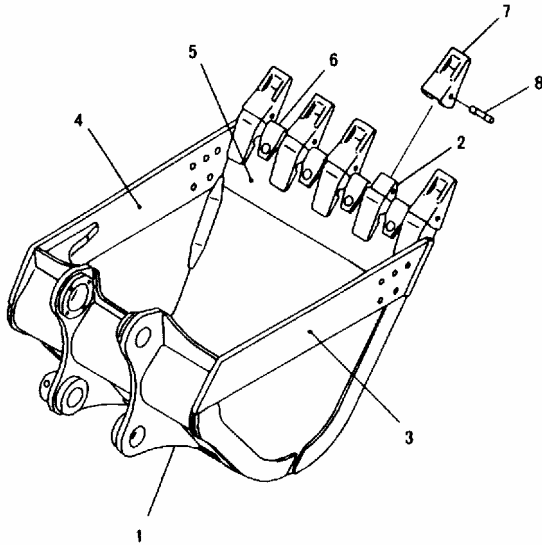

PWL1565

INDEX	PART NO.	DESCRIPTION	Q' TY	SERIAL NO.
1	208-934-6350	BUCKET.....铲斗	1	32501-
2	208-934-5120	ADAPTER.....(WELDED).....齿根	5	32501-
3	208-934-6330	PLATE.....(WELDED).....板(焊接件)	1	32501-
4	208-934-6340	PLATE.....(WELDED).....板(焊接件)	1	32501-
5	208-934-6K90	PLATE.....(WELDED).....板(焊接件)	1	32501-
6	208-934-5170	SHROUD.....(WELDED).....遮板(焊接件)	4	32501-
7	208-70-14152	TOOTH.....齿	5	32501-
8	09244-03036	PIN.....销	5	32501-

FIG. T1510-02A4 SIDE CUTTER (FOR HEAVY DUTY BUCKET)
侧齿 (重载斗)

FIG NO. :T1510-02A4

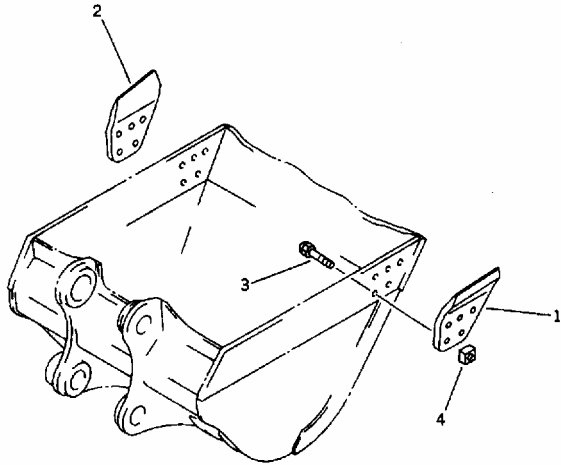

INDEX	PART NO.	DESCRIPTION	Q' TY	SERIAL NO.
1	208-70-34160	CUTTER, L. H..... 侧齿, 左	1	32501-
2	208-70-34170	CUTTER, R. H..... 侧齿, 右	1	32501-
3	208-934-5160	BOLT..... 螺栓	10	32501-
4	198-32-11221	NUT, SHOE..... 履带螺母	10	32501-

FIG. T1510-02D5A SIDE SHROUD (#32501-)
 側遮板 (#32501-)

FIG NO. :T1510-02D5A

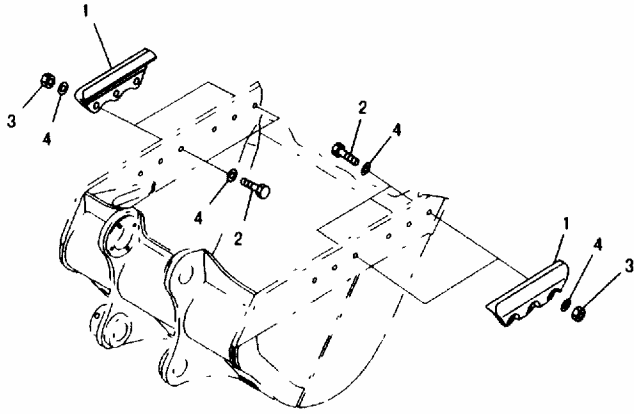

PWB7790

INDEX	PART NO.	DESCRIPTION	Q' TY	SERIAL NO.
1	209-70-54610	SHROUD.....遮板	4	32501-
2	01011-83005	BOLT.....螺栓	12	32501-
3	01580-13024	NUT.....螺母	12	32501-
4	01643-33080	WASHER.....垫圈	24	32501-

FIG. T1510-02D8 SIDE CUTTER
侧齿

FIG NO. :T1510-02D8

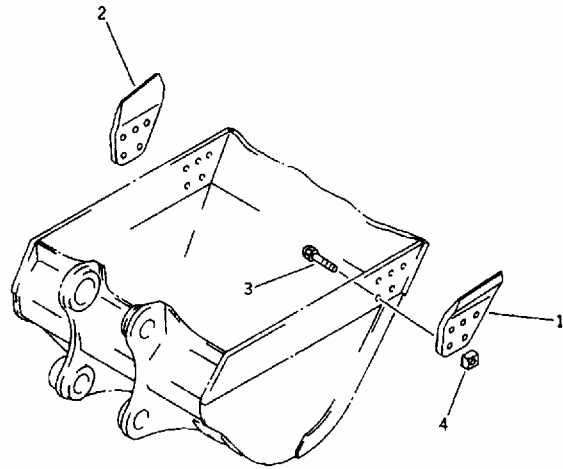

INDEX	PART NO.	DESCRIPTION	Q' TY	SERIAL NO.
1	208-70-34160	CUTTER, L. H..... 侧齿, 左	1	32501-
2	208-7034170	CUTTER, R. H..... 侧齿, 右	1	32501-
3	198-32-14210	BOLT, SHOE..... 履带螺栓	10	32501-
4	198-32-11221	NUT, SHOE..... 履带螺母	10	32501-

FIG. T1510-03B4 HOOK (FOR BUCKET)
 挂钩 (斗)

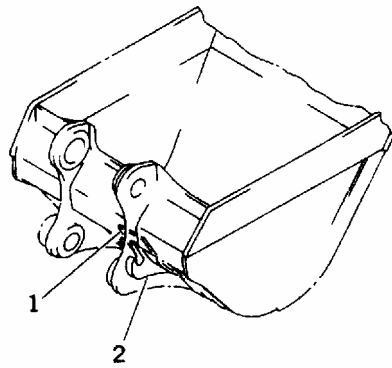

FIG NO. :T1510-03B4

INDEX	PART NO.	DESCRIPTION	Q' TY	SERIAL NO.
1	208-70-54281	PLATE..... 板	1	32501-
2	208-70-34320	HOOK..... 钩子	1	32501-

FIG. T1510-03D6 HOOK (FOR BUCKET)
挂钩 (斗)

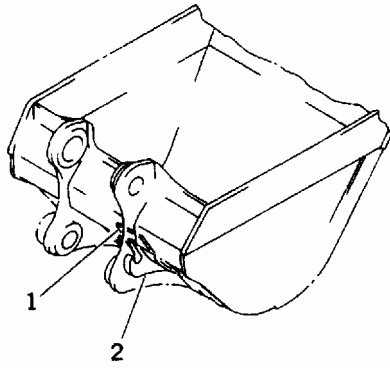
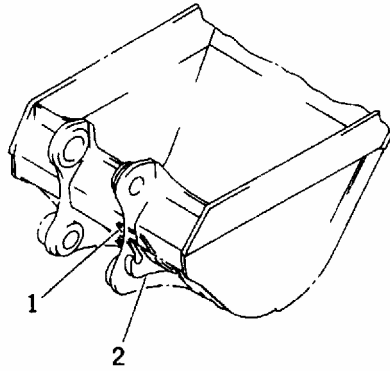

FIG NO. :T1510-03D6

INDEX	PART NO.	DESCRIPTION	Q' TY	SERIAL NO.
1	208-70-54280	PLATE..... (WELDED)板 (焊接件)	1	32501-
2	208-70-34320	HOOK..... (WELDED)钩子 (焊接件)	1	32501-

FIG. T1510-03E0 HOOK (FOR HEAVY DUTY BUCKET)
 挂钩 (重载斗)

FIG NO. :T1510-03E0



INDEX	PART NO.	DESCRIPTION	Q' TY	SERIAL NO.
1	208-934-5220	PLATE..... 板	1	32501-
2	208-934-5230	HOOK..... 钩子	1	32501-

FIG. T1510-04B1 SPACER
调整垫片

FIG NO. :T1510-04B1

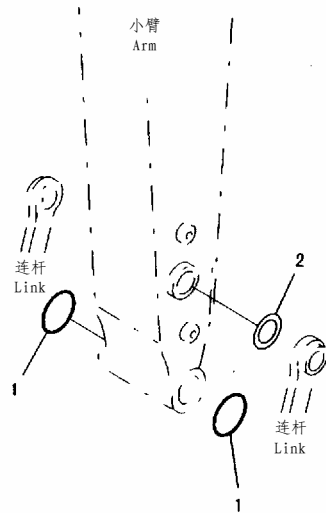

PEB6489

INDEX	PART NO.	DESCRIPTION	Q' TY	SERIAL NO.
1	208-70-33181	O-RING..... O形圈	2	32501-
2	207-70-11340	SPACER, 0.8MM..... 调整垫片, 0.8MM	1	32501-

FIG. T1510-04B1A SPACER (#32501-)
调整垫片 (#32501-)

FIG NO. :T1510-04B1A

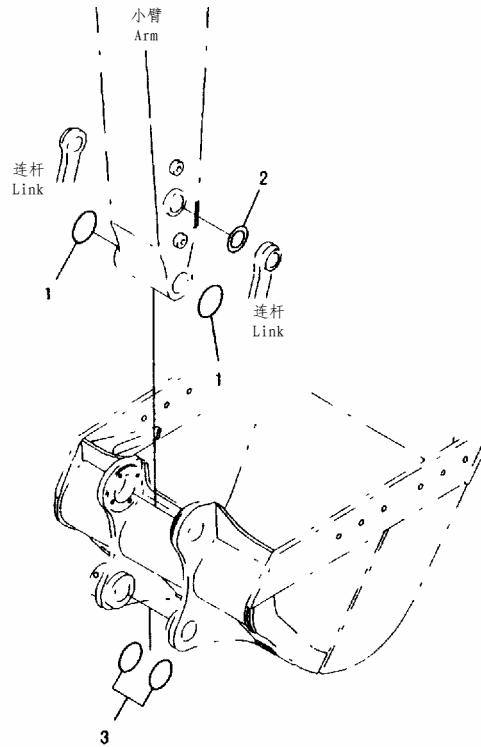

PWB7791

INDEX	PART NO.	DESCRIPTION	Q' TY	SERIAL NO.
1	208-70-33181	O-RING..... O形圈	2	32501-
2	207-70-11340	SPACER, 0.8MM.....调整垫片, 0.8MM	1	32501-
3	207-70-33181	O-RING..... O形圈	2	32501-

FIG. T1920-01A0 BREAKER ADAPTER (FOR MATUDA)
 破碎接口 (适用于MATUDA)

FIG NO. :T1920-01A0

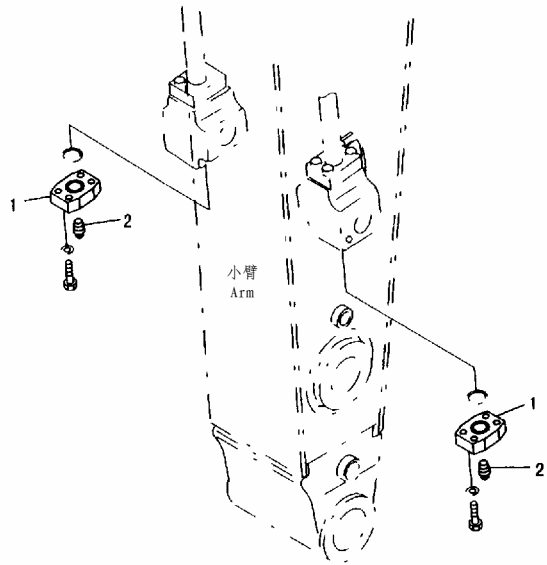

PEB6741

INDEX	PART NO.	DESCRIPTION	Q' TY	SERIAL NO.
1	207-970-5910	FLANGE.....法兰	2	32501-
2	07042-31019	PLUG.....堵塞	2	32501-

FIG. T1920-01A1 BREAKER ADAPTER (FOR NIPPON PNEUMATIC)
 破碎接口 (适用于NIPPON PNEUMATIC)

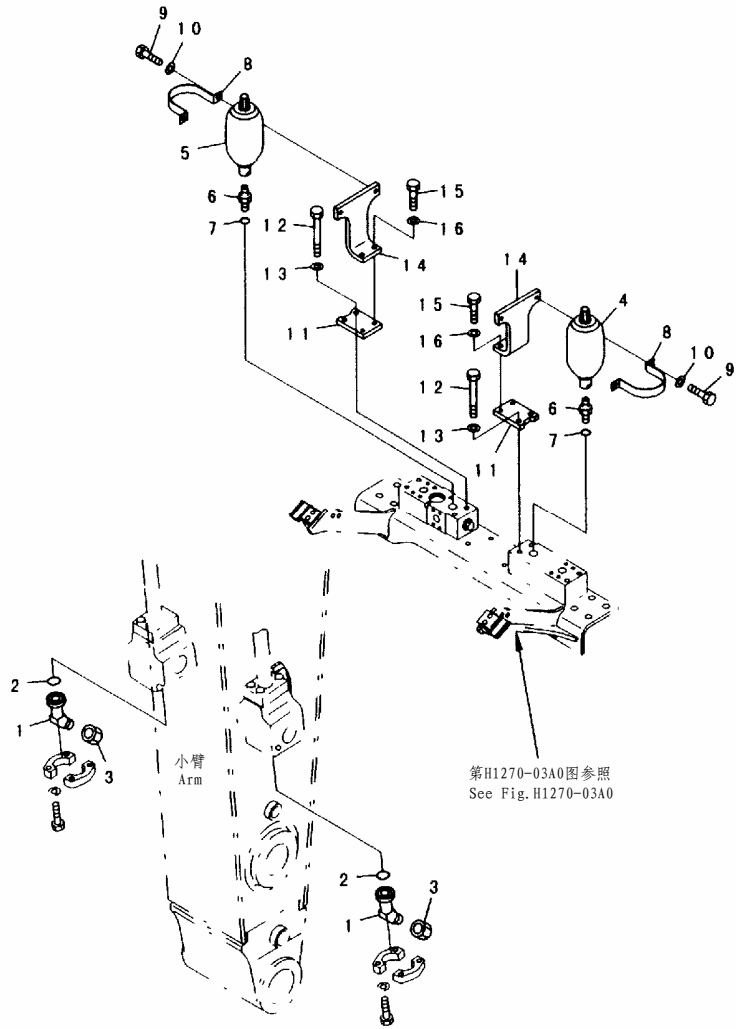

PEB6755

FIG NO. :T1920-01A1

INDEX	PART NO.	DESCRIPTION	Q' TY	SERIAL NO.
1	207-970-2110	NIPPLE.....接头	2	32501-
2	07000-13038	O-RING.....O形圈	2	32501-
3	205-970-5770	PLUG.....堵塞	2	32501-
4	20Y-970-6440	ACCUMULATOR.....蓄能器	1	32501-
	205-970-5560	O-RING.....O形圈	1	32501-
5	20Y-970-6450	ACCUMULATOR.....蓄能器	1	32501-
	205-970-5560	O-RING.....O形圈	2	32501-
	205-970-5550	NIPPLE.....接头	2	32501-
7	07002-12434	O-RING.....O形圈	2	32501-
8	175-61-51750	PLATE.....板	2	32501-
9	01010-81225	BOLT.....螺栓	4	32501-
10	01643-31232	WASHER.....垫圈	4	32501-
11	207-970-6180	PLATE.....板	2	32501-
12	01011-81225	BOLT.....螺栓	4	32501-
13	01643-31232	WASHER.....垫圈	4	32501-
14	207-970-6170	BRACKET.....支架	2	32501-
15	01010-81235	BOLT.....螺栓	4	32501-
16	01643-31232	WASHER.....垫圈	4	32501-

FIG. T1920-01A2 BREAKER ADAPTER (FOR OKADA)
 破碎接口 (适用于OKADA)

FIG NO. :T1920-01A2

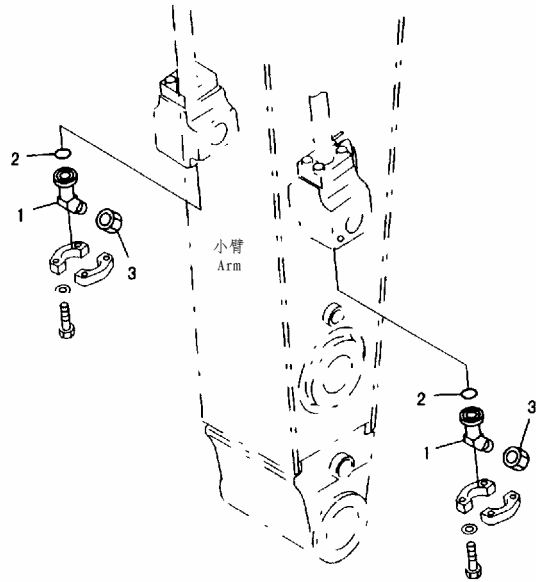

PEB6754

INDEX	PART NO.	DESCRIPTION	Q' TY	SERIAL NO.
1	208-970-5230	NIPPLE.....接头	2	32501-
2	07000-13038	O-RING.....O形圈	2	32501-
3	208-970-5240	PLUG.....堵塞	2	32501-

FIG. T1920-01A3 BREAKER ADAPTER (FOR NIPPON PNEUMATIC)
 破碎接口 (适用于NIPPON PNEUMATIC)

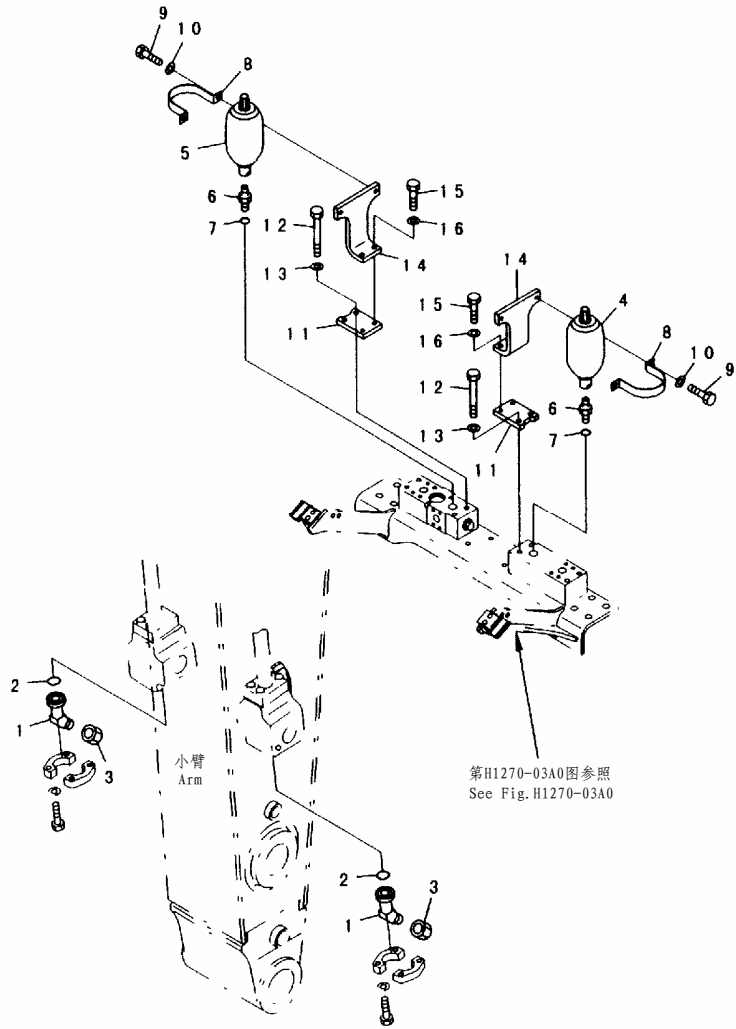

PEB6755

FIG NO. :T1920-01A3

INDEX	PART NO.	DESCRIPTION	Q' TY	SERIAL NO.
1	208-970-5250	NIPPLE.....接头	2	32501-
2	07000-13038	O-RING.....O形圈	2	32501-
3	208-970-5260	PLUG.....堵塞	2	32501-
4	20Y-970-6440	ACCUMULATOR.....蓄能器	1	32501-
	205-970-5560	O-RING.....O形圈	1	32501-
5	20Y-970-6450	ACCUMULATOR.....蓄能器	1	32501-
	205-970-5560	O-RING.....O形圈	1	32501-
	205-970-5550	NIPPLE.....接头	2	32501-
6	07002-12434	O-RING.....O形圈	2	32501-
8	175-61-51750	PLATE.....板	2	32501-
9	01010-81225	BOLT.....螺栓	4	32501-
10	01643-31232	WASHER.....垫圈	4	32501-
11	207-970-6180	PLATE.....板	2	32501-
12	01011-81225	BOLT.....螺栓	4	32501-
13	01643-31232	WASHER.....垫圈	4	32501-
14	207-970-6170	BRACKET.....支架	2	32501-
15	01010-81235	BOLT.....螺栓	4	32501-
16	01643-31232	WASHER.....垫圈	4	32501-

FIG. T1920-01A4 BREAKER ADAPTER (FOR FURUKAWA)
 破碎接口 (适用于FURUKAWA)

FIG NO. :T1920-01A4

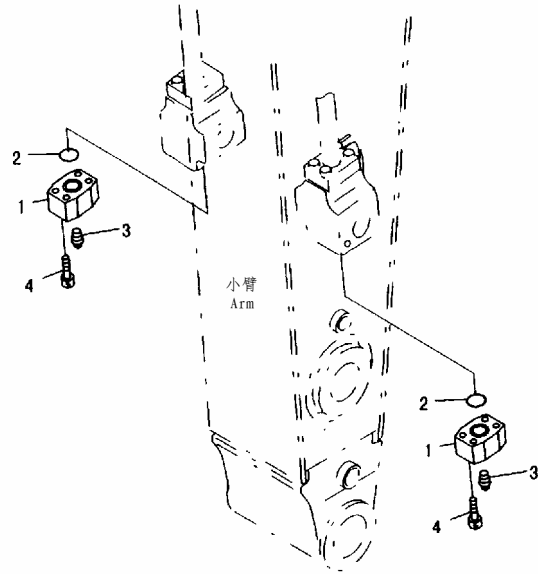

PEB6756

INDEX	PART NO.	DESCRIPTION	Q' TY	SERIAL NO.
1	208-970-6110	FLANGE.....法兰	2	32501-
2	07000-13038	O-RING.....O形圈	2	32501-
3	07042-31222	PLUG.....堵塞	2	32501-
4	01252-41250	BOLT.....螺栓	8	32501-

MARKS AND PLATES
标牌

FIG. U0100-01A2A DECAL AND PLATE (ENGLISH) (#32501-)
 警示标牌 (英) (#32501-)

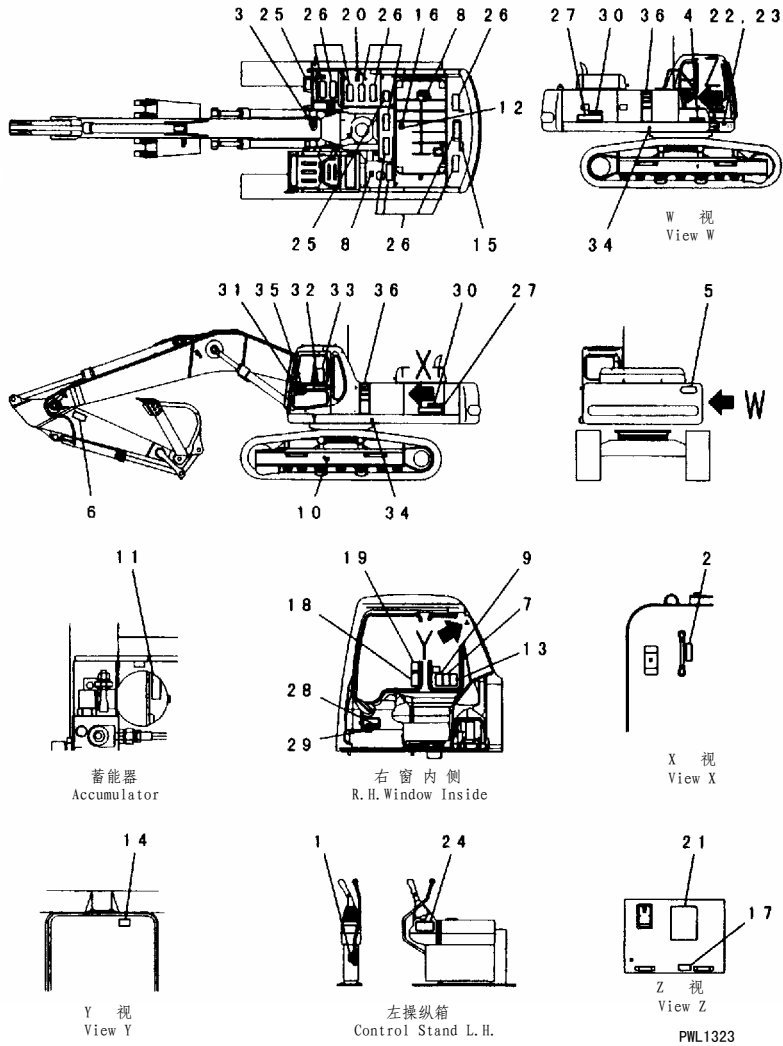

FIG NO. :U0100-01A2A

INDEX	PART NO.	DESCRIPTION	Q' TY	SERIAL NO.
1	09685-00001	PLATE, OPERATING..... 指示牌	1	32501-
2	205-00-73360	PLATE, OPERATING..... 指示牌	1	32501-
3	09690-M0063	PLATE, MARK, MARK..... 标牌	1	32501-
4	09690-B0315	PLATE, MARK, MARK..... 标牌	1	32501-
5	09133-A3281	PLATE, MARK..... 标牌	1	32501-
6	09134-A1681	PLATE..... 标牌	2	32501-
7	09651-A0641	PLATE..... 标牌	1	32501-
8	09653-A0481	PLATE, SAFETY..... 警示牌	2	32501-
9	09654-A0641	PLATE, SAFETY..... 警示牌	1	32501-
10	09657-A0881	PLATE..... 标牌	2	32501-
11	09659-A057B	PLATE..... 标牌	3	32501-
12	09667-A0481	PLATE, SAFETY..... 警示牌	1	32501-
13	09801-A0641	PLATE, CAUTION..... 警示牌	1	32501-
14	09803-A0481	PLATE..... 标牌	1	32501-
15	09805-A0881	PLATE..... 标牌	1	32501-
16	09805-C0481	PLATE, SAFETY..... 警示牌	1	32501-
17	09808-A0881	PLATE, SAFETY, SAFETY..... 警示牌	1	32501-
18	09802-03000	PLATE, CAUTION..... 警示牌	1	32501-
19	09839-03000	PLATE..... 标牌	1	32501-
20	09652-30121	PLATE, CAUTION..... 警示牌	1	32501-
21	208-00-61252	PLATE..... 标牌	1	32501-
22	207-GB-Z0014	PLATE, NAME..... 铭牌	1	32697-
	□09601-00835	PLATE, NAME..... 铭牌	1	32501-
23	04418-13060	SCREW..... 螺钉	4	32501-
24	09963-A1640	TAG..... 标牌	1	32501-
25	203-00-51170	SEAT..... 座	2	32501-
26	154-54-23260	SEAT..... 座	11	32501-
27	208-00-61110	PLATE, MARK..... 标牌	2	32501-
28	207-00-61171	PLATE..... 标牌	1	32501-
29	20Y-00-21280	PLATE..... 标牌	1	32501-
30	20Y-00-21161	PLATE, AVANCE DECAL..... 标牌	2	32501-
31	20Y-54-36280	PLATE..... 标牌	1	32501-
32	20Y-00-22980	PLATE, MARK..... 标牌	1	32501-
33	208-00-61260	PLATE..... 标牌	1	32501-
34	09960-61012	PLATE, MARK HANDLING, HANDLING..... 标牌	2	32501-
35	20Y-00-22450	PLATE, MARK, MARK..... 标牌	1	32501-
36	20Y-00-22780	PLATE, MARK..... 标牌	2	32501-

FIG. U0100-01A3A DECAL AND PLATE (ENGLISH) (#32501-)
 警示标牌 (英) (#32501-)

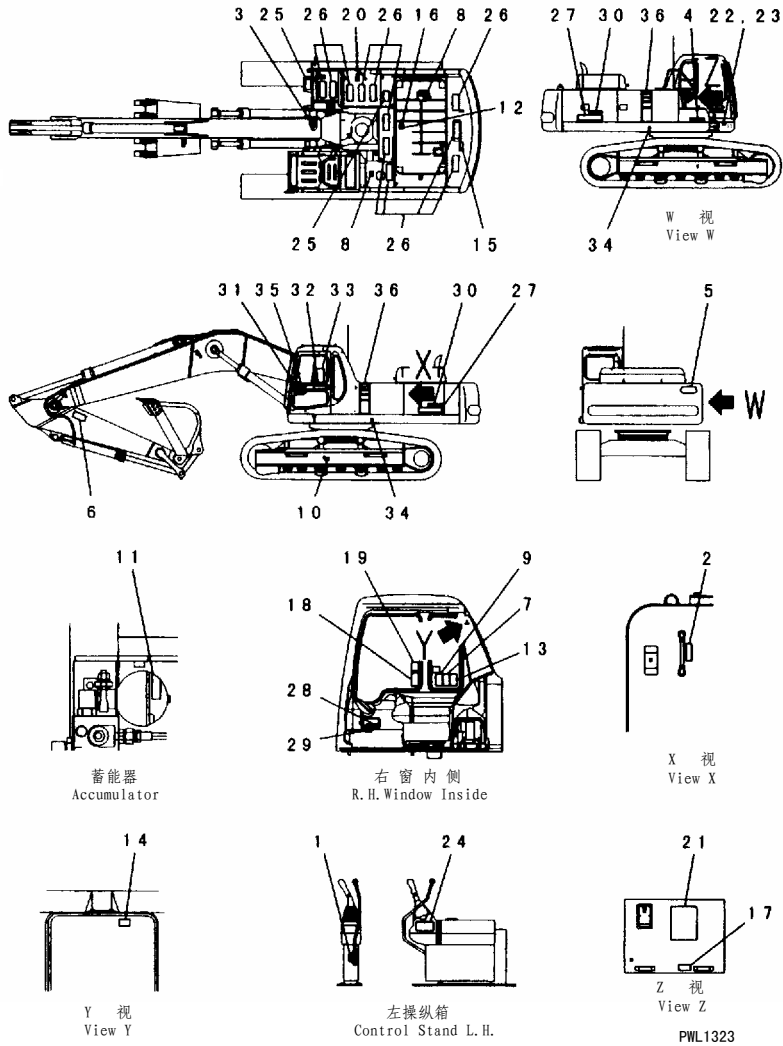

FIG NO. :U0100-01A3A

INDEX	PART NO.	DESCRIPTION	Q' TY	SERIAL NO.
1	09685-00001	PLATE, OPERATING..... 指示牌	1	32501-
2	205-00-73360	PLATE, OPERATING..... 指示牌	1	32501-
3	09690-M0063	PLATE, MARK, MARK..... 标牌	1	32501-
4	09690-B0315	PLATE, MARK, MARK..... 标牌	1	32501-
5	09133-A3281	PLATE, MARK..... 标牌	1	32501-
6	09134-A1681	PLATE..... 标牌	2	32501-
7	09651-A0641	PLATE..... 标牌	1	32501-
8	09653-A0481	PLATE, SAFETY..... 警示牌	2	32501-
9	09654-A0641	PLATE, SAFETY..... 警示牌	1	32501-
10	09657-A0881	PLATE..... 标牌	2	32501-
11	09659-A057B	PLATE..... 标牌	3	32501-
12	09667-A0481	PLATE, SAFETY..... 警示牌	1	32501-
13	09801-A0641	PLATE, CAUTION..... 警示牌	1	32501-
14	09803-A0481	PLATE..... 标牌	1	32501-
15	09805-A0881	PLATE..... 标牌	1	32501-
16	09805-C0481	PLATE, SAFETY..... 警示牌	1	32501-
17	09808-A0881	PLATE, SAFETY, SAFETY..... 警示牌	1	32501-
18	09802-03000	PLATE, CAUTION..... 警示牌	1	32501-
19	09839-03000	PLATE..... 标牌	1	32501-
20	09652-30121	PLATE, CAUTION..... 警示牌	1	32501-
21	208-00-61252	PLATE..... 标牌	1	32501-
22	09601-00835	PLATE, NAME..... 铭牌	1	32501-
23	04418-13060	SCREW..... 螺钉	4	32501-
24	09963-A1640	TAG..... 标牌	1	32501-
25	203-00-51170	SEAT..... 座	2	32501-
26	154-54-23260	SEAT..... 座	11	32501-
27	208-00-61120	PLATE, MARK..... 标牌	2	32501-
28	207-00-61171	PLATE..... 标牌	1	32501-
29	20Y-00-21280	PLATE..... 标牌	1	32501-
30	20Y-00-21161	PLATE, AVANCE DECAL..... 标牌	2	32501-
31	20Y-54-36280	PLATE..... 标牌	1	32501-
32	20Y-00-22980	PLATE, MARK..... 标牌	1	32501-
33	208-00-61260	PLATE..... 标牌	1	32501-
34	09960-61012	PLATE, MARK HANDLING, HANDLING..... 标牌	2	32501-
35	20Y-00-22450	PLATE, MARK, MARK..... 标牌	1	32501-
36	20Y-00-22780	PLATE, MARK..... 标牌	2	32501-

FIG. U0100-01A4A DECAL AND PLATE (INDONESIAN) (#32501-)
 警示标牌 (印度尼西亚) (#32501-)

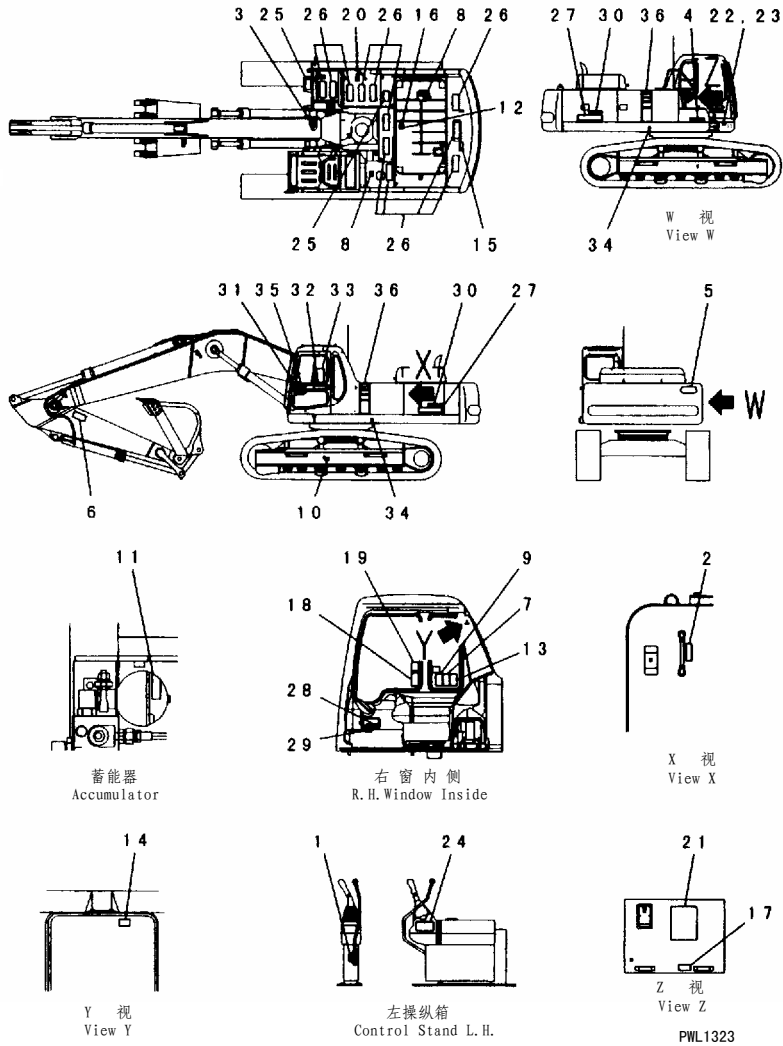

FIG NO. :U0100-01A4A

INDEX	PART NO.	DESCRIPTION	Q' TY	SERIAL NO.
1	09685-00001	PLATE, OPERATING..... 指示牌	1	32501-
2	205-00-73360	PLATE, OPERATING..... 指示牌	1	32501-
3	09690-M0063	PLATE, MARK, MARK..... 标牌	1	32501-
4	09690-B0315	PLATE, MARK, MARK..... 标牌	1	32501-
5	09133-A3281	PLATE, MARK..... 标牌	1	32501-
6	09134-A1681	PLATE..... 标牌	2	32501-
7	09651-A0641	PLATE..... 标牌	1	32501-
8	09653-A0481	PLATE, SAFETY..... 警示牌	2	32501-
9	09654-A0641	PLATE, SAFETY..... 警示牌	1	32501-
10	09657-A0881	PLATE..... 标牌	2	32501-
11	09659-A057B	PLATE..... 标牌	3	32501-
12	09667-A0481	PLATE, SAFETY..... 警示牌	1	32501-
13	09801-A0641	PLATE, CAUTION..... 警示牌	1	32501-
14	09803-A0481	PLATE..... 标牌	1	32501-
15	09805-A0881	PLATE..... 标牌	1	32501-
16	09805-C0481	PLATE, SAFETY..... 警示牌	1	32501-
17	09808-A0881	PLATE, SAFETY, SAFETY..... 警示牌	1	32501-
18	09802-00500	PLATE..... 标牌	1	32501-
19	09839-00500	PLATE..... 标牌	1	32501-
20	09652-05121	PLATE, CAUTION..... 警示牌	1	32501-
21	208-00-61282	PLATE..... 标牌	1	32501-
22	09601-05835	PLATE, NAME..... 铭牌	1	32501-
23	04418-13060	SCREW..... 螺钉	4	32501-
24	09963-A1640	TAG..... 标牌	1	32501-
25	203-00-51170	SEAT..... 座	2	32501-
26	154-54-23260	SEAT..... 座	11	32501-
27	208-00-61110	PLATE, MARK..... 标牌	2	32501-
28	207-00-61251	PLATE..... 标牌	1	32501-
29	20Y-00-21510	PLATE..... 标牌	1	32501-
30	20Y-00-21161	PLATE, AVANCE DECAL..... 标牌	2	32501-
31	20Y-54-36280	PLATE..... 标牌	1	32501-
32	20Y-00-22980	PLATE, MARK..... 标牌	1	32501-
33	208-00-61260	PLATE..... 标牌	1	32501-
34	09960-61012	PLATE, MARK HANDLING, HANDLING..... 标牌	2	32501-
35	20Y-00-22450	PLATE, MARK, MARK..... 标牌	1	32501-
36	20Y-00-22780	PLATE, MARK..... 标牌	2	32501-

FIG. U0100-01A5A DECAL AND PLATE (INDONESIAN) (#32501-)
 警示标牌 (印度尼西亚) (#32501-)

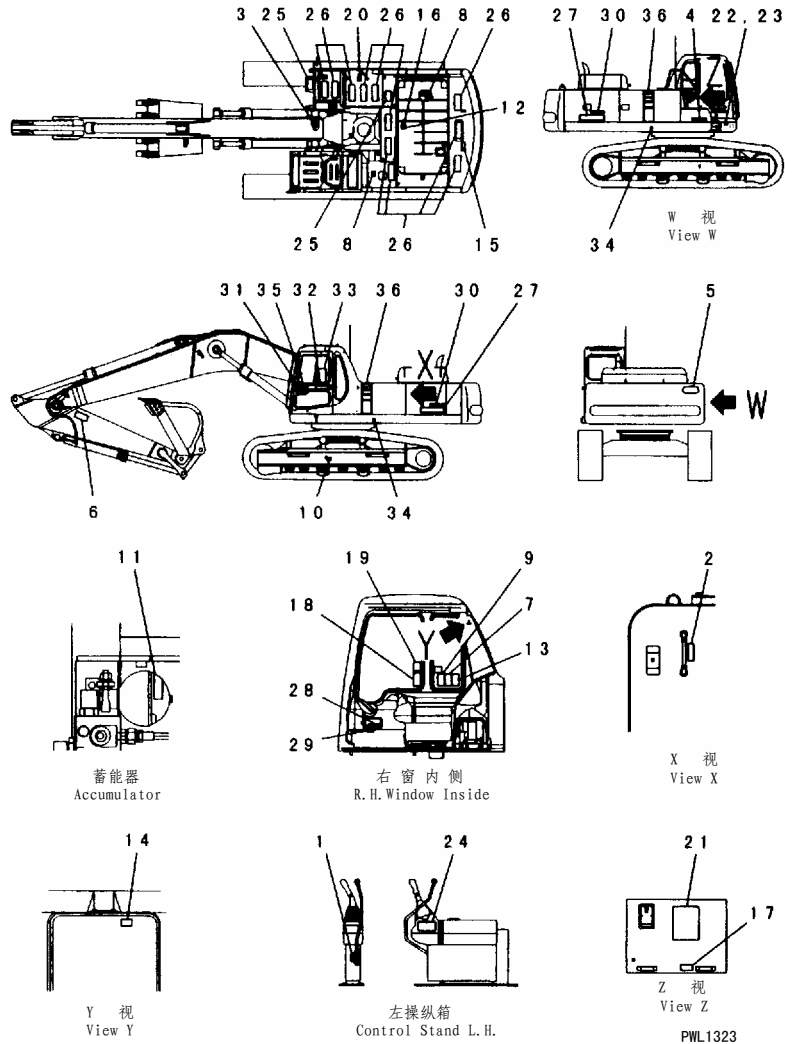

FIG NO. :U0100-01A5A

INDEX	PART NO.	DESCRIPTION	Q' TY	SERIAL NO.
1	09685-00001	PLATE, OPERATING..... 指示牌	1	32501-
2	205-00-73360	PLATE, OPERATING..... 指示牌	1	32501-
3	09690-M0063	PLATE, MARK..... 标牌	1	32501-
4	09690-B0315	PLATE, MARK..... 标牌	1	32501-
5	09133-A3281	PLATE, MARK..... 标牌	1	32501-
6	09134-A1681	PLATE..... 标牌	2	32501-
7	09651-A0641	PLATE..... 标牌	1	32501-
8	09653-A0481	PLATE, SAFETY..... 警示牌	2	32501-
9	09654-A0641	PLATE, SAFETY..... 警示牌	1	32501-
10	09657-A0881	PLATE..... 标牌	2	32501-
11	09659-A057B	PLATE..... 标牌	3	32501-
12	09667-A0481	PLATE, SAFETY..... 警示牌	1	32501-
13	09801-A0641	PLATE, CAUTION..... 警示牌	1	32501-
14	09803-A0481	PLATE..... 标牌	1	32501-
15	09805-A0881	PLATE..... 标牌	1	32501-
16	09805-C0481	PLATE, SAFETY..... 警示牌	1	32501-
17	09808-A0881	PLATE, SAFETY, SAFETY..... 警示牌	1	32501-
18	09802-00500	PLATE..... 标牌	1	32501-
19	09839-00500	PLATE..... 标牌	1	32501-
20	09652-05121	PLATE, CAUTION..... 警示牌	1	32501-
21	208-00-61282	PLATE..... 标牌	1	32501-
22	09601-05835	PLATE, NAME..... 铭牌	1	32501-
23	04418-13060	SCREW..... 螺钉	4	32501-
24	09963-A1640	TAG..... 标牌	1	32501-
25	203-00-51170	SEAT..... 座	2	32501-
26	154-54-23260	SEAT..... 座	11	32501-
27	208-00-61120	PLATE, MARK..... 标牌	2	32501-
28	207-00-61251	PLATE..... 标牌	1	32501-
29	20Y-00-21510	PLATE..... 标牌	1	32501-
30	20Y-00-21161	PLATE, AVANCE DECAL..... 标牌	2	32501-
31	20Y-54-36280	PLATE..... 标牌	1	32501-
32	20Y-00-22980	PLATE, MARK..... 标牌	1	32501-
33	208-00-61260	PLATE..... 标牌	1	32501-
34	09960-61012	PLATE, MARK HANDLING..... 标牌	2	32501-
35	20Y-00-22450	PLATE, MARK..... 标牌	1	32501-
36	20Y-00-22780	PLATE, MARK..... 标牌	2	32501-

FIG. U0100-01A8A DECAL AND PLATE (RUSSIAN) (#32501-)
 警示标牌 (俄) (#32501-)

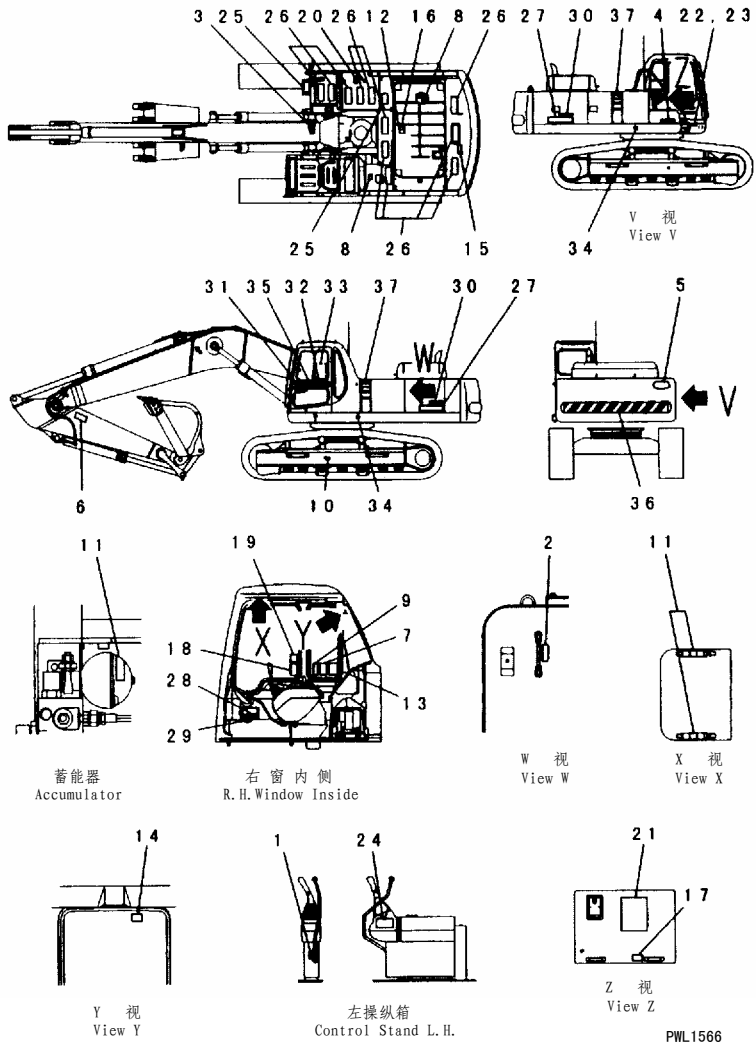

FIG NO. :U0100-01A8A

INDEX	PART NO.	DESCRIPTION	Q' TY	SERIAL NO.
1	09685-00001	PLATE, OPERATING..... 指示牌	1	32501-
2	205-00-73360	PLATE, OPERATING..... 指示牌	1	32501-
3	09690-M0063	PLATE, MARK, MARK..... 标牌	1	32501-
4	09690-B0315	PLATE, MARK, MARK..... 标牌	1	32501-
5	09133-A3281	PLATE, MARK..... 标牌	1	32501-
6	09134-A1681	PLATE..... 标牌	2	32501-
7	09651-A0641	PLATE..... 标牌	1	32501-
8	09653-A0481	PLATE, SAFETY..... 警示牌	2	32501-
9	09654-A0641	PLATE, SAFETY..... 警示牌	1	32501-
10	09657-A0881	PLATE..... 标牌	2	32501-
11	09659-A057B	PLATE..... 标牌	3	32501-
12	09667-A0481	PLATE, SAFETY..... 警示牌	1	32501-
13	09801-A0641	PLATE, CAUTION..... 警示牌	1	32501-
14	09803-A0481	PLATE..... 标牌	1	32501-
15	09805-A0881	PLATE..... 标牌	1	32501-
16	09805-C0481	PLATE, SAFETY..... 警示牌	1	32501-
17	09808-A0881	PLATE, SAFETY, SAFETY..... 警示牌	1	32501-
18	09802-04000	PLATE..... 标牌	1	32501-
19	09839-04000	PLATE..... 标牌	1	32501-
20	09652-41121	PLATE, CAUTION..... 警示牌	1	32501-
21	208-00-61272	PLATE..... 标牌	1	32501-
22	09601-40835	PLATE, NAME..... 铭牌	1	32501-
23	04418-13060	SCREW..... 螺钉	4	32501-
24	09963-A1640	TAG..... 标牌	1	32501-
25	203-00-51170	SEAT..... 座	2	32501-
26	154-54-23260	SEAT..... 座	11	32501-
27	208-00-61110	PLATE, MARK..... 标牌	2	32501-
28	207-00-61271	PLATE..... 标牌	1	32501-
29	20Y-00-21740	PLATE..... 标牌	1	32501-
30	20Y-00-21161	PLATE, AVANCE DECAL..... 标牌	2	32501-
31	20Y-54-36280	PLATE..... 标牌	1	32501-
32	20Y-00-22980	PLATE, MARK..... 标牌	1	32501-
33	208-00-61260	PLATE..... 标牌	1	32501-
34	09960-61012	PLATE, MARK HANDLING, HANDLING..... 标牌	2	32501-
35	20Y-00-22450	PLATE, MARK, MARK..... 标牌	1	32501-
36	20Y-00-22951	PLATE..... 标牌	11	32501-
37	20Y-00-22780	PLATE, MARK..... 标牌	2	32501-

FIG. U0100-01A9A DECAL AND PLATE (RUSSIAN) (#32501-)
 警示标牌 (俄) (#32501-)

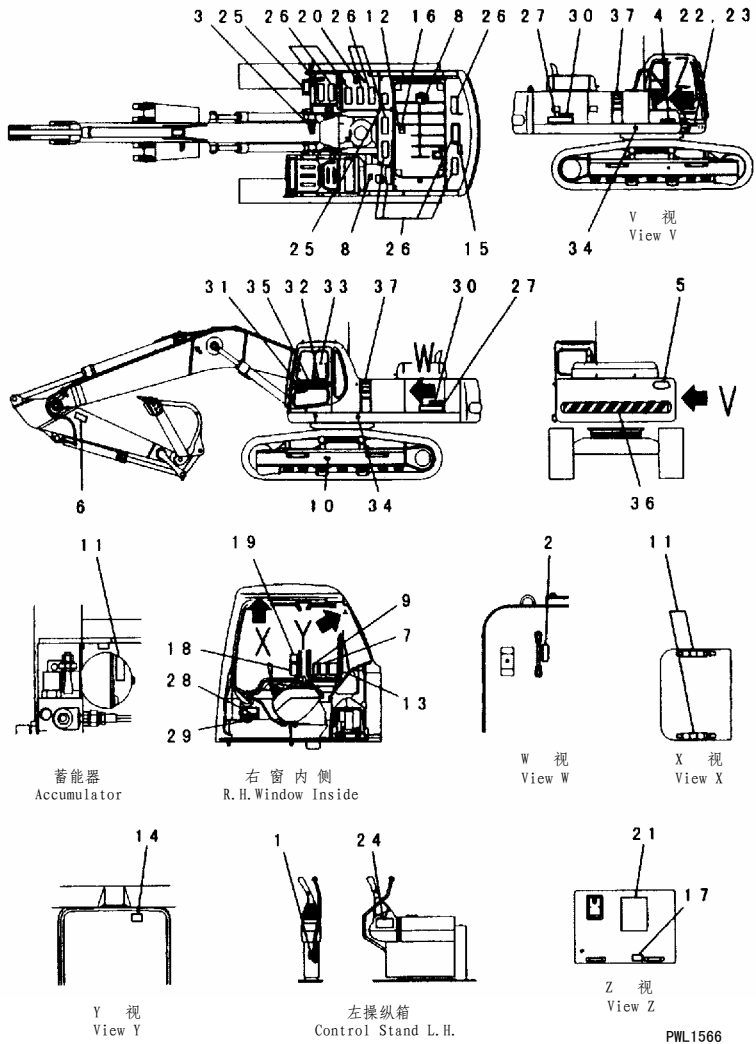

FIG NO. :U0100-01A9A

INDEX	PART NO.	DESCRIPTION	Q' TY	SERIAL NO.
1	09685-00001	PLATE, OPERATING..... 指示牌	1	32501-
2	205-00-73360	PLATE, OPERATING..... 指示牌	1	32501-
3	09690-M0063	PLATE, MARK, MARK..... 标牌	1	32501-
4	09690-B0315	PLATE, MARK, MARK..... 标牌	1	32501-
5	09133-A3281	PLATE, MARK..... 标牌	1	32501-
6	09134-A1681	PLATE..... 标牌	2	32501-
7	09651-A0641	PLATE..... 标牌	1	32501-
8	09653-A0481	PLATE, SAFETY..... 警示牌	2	32501-
9	09654-A0641	PLATE, SAFETY..... 警示牌	1	32501-
10	09657-A0881	PLATE..... 标牌	2	32501-
11	09659-A057B	PLATE..... 标牌	3	32501-
12	09667-A0481	PLATE, SAFETY..... 警示牌	1	32501-
13	09801-A0641	PLATE, CAUTION..... 警示牌	1	32501-
14	09803-A0481	PLATE..... 标牌	1	32501-
15	09805-A0881	PLATE..... 标牌	1	32501-
16	09805-C0481	PLATE, SAFETY..... 警示牌	1	32501-
17	09808-A0881	PLATE, SAFETY, SAFETY..... 警示牌	1	32501-
18	09802-04000	PLATE..... 标牌	1	32501-
19	09839-04000	PLATE..... 标牌	1	32501-
20	09652-41121	PLATE, CAUTION..... 警示牌	1	32501-
21	208-00-61272	PLATE..... 标牌	1	32501-
22	09601-40835	PLATE, NAME..... 铭牌	1	32501-
23	04418-13060	SCREW..... 螺钉	4	32501-
24	09963-A1640	TAG..... 标牌	1	32501-
25	203-00-51170	SEAT..... 座	2	32501-
26	154-54-23260	SEAT..... 座	11	32501-
27	208-00-61120	PLATE, MARK..... 标牌	2	32501-
28	207-00-61271	PLATE..... 标牌	1	32501-
29	20Y-00-21740	PLATE..... 标牌	1	32501-
30	20Y-00-21161	PLATE, AVANCE DECAL..... 标牌	2	32501-
31	20Y-54-36280	PLATE..... 标牌	1	32501-
32	20Y-00-22980	PLATE, MARK..... 标牌	1	32501-
33	208-00-61260	PLATE..... 标牌	1	32501-
34	09960-61012	PLATE, MARK HANDLING, HANDLING..... 标牌	2	32501-
35	20Y-00-22450	PLATE, MARK, MARK..... 标牌	1	32501-
36	20Y-00-22951	PLATE..... 标牌	11	32501-
37	20Y-00-22780	PLATE, MARK..... 标牌	2	32501-

FIG. U0100-01B7A DECAL AND PLATE (CHINESE) (#32501-)
 警示标牌 (中) (#32501-)

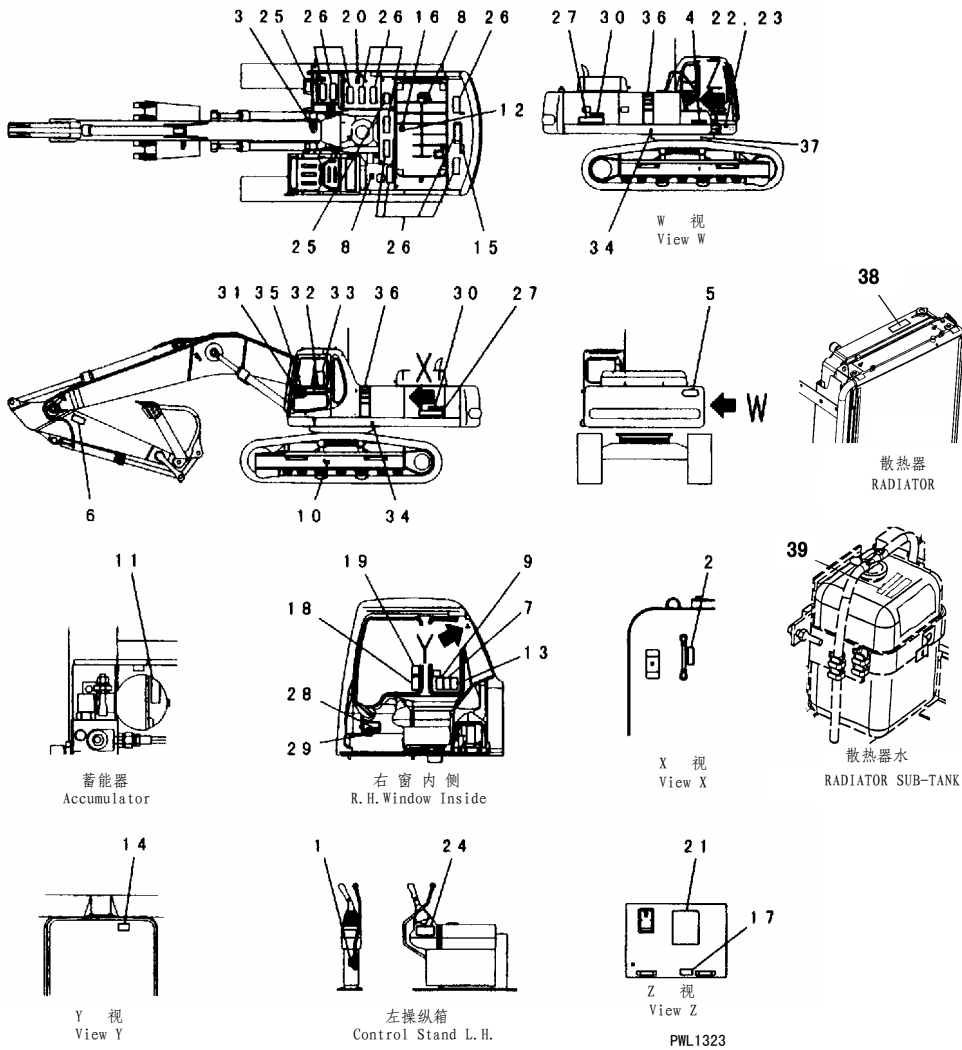

FIG NO. :U0100-01B7A

INDEX	PART NO.	DESCRIPTION	Q' TY	SERIAL NO.
1	09685-00001	PLATE, OPERATING..... 指示牌	1	32501-
2	205-00-73360	PLATE, OPERATING..... 指示牌	1	32501-
3	09690-M0063	PLATE, MARK..... 标牌	1	32501-
4	09690-B0315	PLATE, MARK..... 标牌	1	32501-
5	09133-A3281	PLATE, MARK..... 标牌	1	32501-
6	09134-A1681	PLATE..... 标牌	2	32501-
7	09651-A0641	PLATE..... 标牌	1	32501-
8	09653-A0481	PLATE, SAFETY..... 警示牌	2	32501-
9	09654-A0641	PLATE, SAFETY..... 警示牌	1	32501-
10	09657-A0881	PLATE..... 标牌	2	32501-
11	09659-A057B	PLATE..... 标牌	3	32501-
12	09667-A0481	PLATE, SAFETY..... 警示牌	1	32501-
13	09801-A0641	PLATE, CAUTION..... 警示牌	1	32501-
14	09803-A0481	PLATE..... 标牌	1	32501-
15	09805-A0881	PLATE..... 标牌	1	32501-
16	09805-C0481	PLATE, SAFETY..... 警示牌	1	32501-
17	09808-A0881	PLATE, SAFETY, SAFETY..... 警示牌	1	32501-
18	09802-09000	PLATE..... 标牌	1	32501-
19	09839-09000	PLATE..... 标牌	1	32501-
20	09669-0000E	PLATE, CAUTION..... 警示牌	1	32501-
21	□09652-90131	PLATE, CAUTION..... 警示牌	1	32501-
22	208-00-61342	PLATE..... 标牌	1	32689-
	207-GB-Z0014	PLATE, NAME..... 铭牌	1	32546-32688
	207-GB-Z0013	PLATE, NAME..... 铭牌	1	
	207-GB-Z0011	PLATE, NAME..... 铭牌	1	
	☒09601-90835	PLATE, NAME..... 铭牌	1	32501-
23	04418-13060	SCREW..... 螺钉	4	32501-
24	09963-A1640	TAG..... 标牌	1	32501-
25	203-00-51170	SEAT..... 座	2	32501-
26	154-54-23260	SEAT..... 座	11	32501-
27	208-00-61110	PLATE, MARK..... 标牌	2	32501-
28	207-00-61381	PLATE..... 标牌	1	32501-
29	20Y-00-21940	PLATE..... 标牌	1	32501-
30	20Y-00-21161	PLATE, AVANCE DECAL..... 标牌	2	32501-
31	20Y-54-36280	PLATE..... 标牌	1	32501-
32	20Y-00-22980	PLATE, MARK..... 标牌	1	32501-
33	208-00-61260	PLATE..... 标牌	1	32501-
34	09960-61012	PLATE, MARK HANDLING..... 标牌	2	32501-
35	20Y-00-22450	PLATE, MARK..... 标牌	1	32501-
36	20Y-00-22780	PLATE, MARK..... 标牌	2	32501-
37	207-00-Z3000	PLATE..... 标牌	1	32573-
38	207-00-D1110	PLATE..... 标牌	2	32745-
39	423-V04-Z810	PLATE..... 标牌	1	32745-

FIG. U0150-01A0 LOGO (SMALL) (#32501-)
厂标(小) (#32501-)

FIG NO. :U0150-01A0

INDEX	PART NO.	DESCRIPTION	Q' TY	SERIAL NO.
1	09690-B0710	PLATE, MARK.....标牌	1	32501-
2	09690-B0900	PLATE, MARK.....标牌	1	32501-

反铲用
For Backhoe

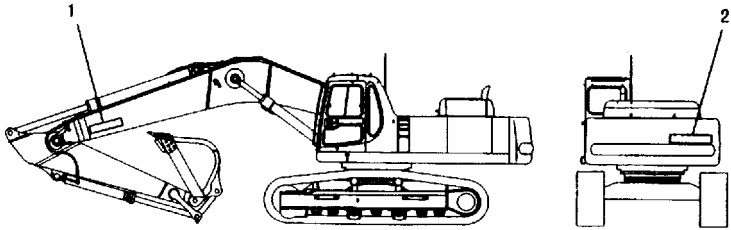

装载机用
For Loader

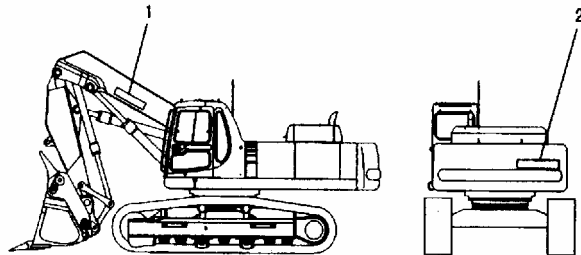

PDB3277

FIG. U0150-01A2 LOGO (LARGE) (#32501-)
厂标(大) (#32501-)

FIG NO. :U0150-01A2

INDEX	PART NO.	DESCRIPTION	Q' TY	SERIAL NO.
1	09690-B1250	PLATE, MARK.....标牌	1	32501-
	□09690-B1120	PLATE, MARK.....标牌	1	

反铲用
For Backhoe

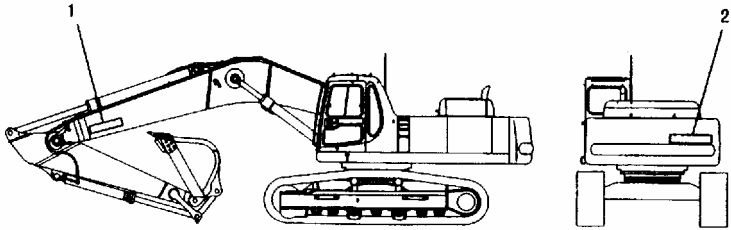

装载机用
For Loader

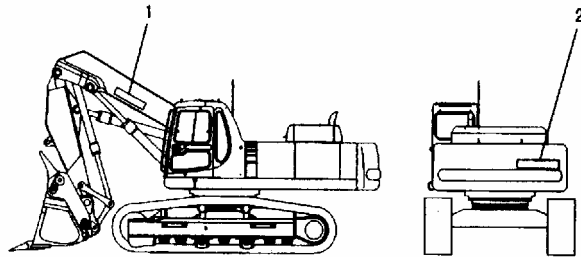

PDB3277

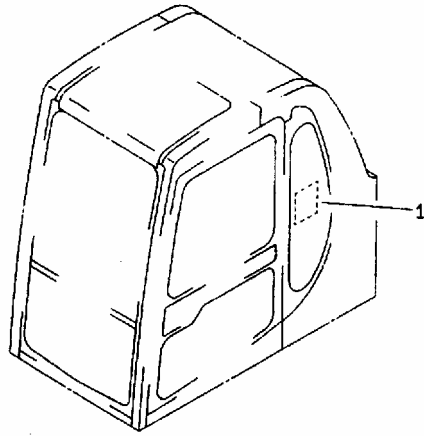

INDEX	PART NO.	DESCRIPTION	Q' TY	SERIAL NO.
1	208-00-61350	PLATE..... 标牌	1	32501-

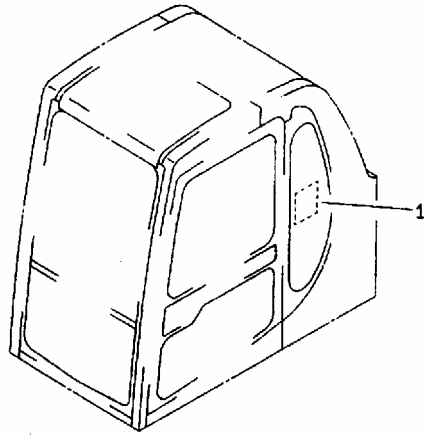

INDEX	PART NO.	DESCRIPTION	Q' TY	SERIAL NO.
1	208-00-61360	PLATE..... 标牌	1	32501-

FIG. U0201-01A4 BATTERY CAUTION (EXCEPT JAPAN)
 电瓶警示牌 (日本除外)

FIG NO. :U0201-01A4

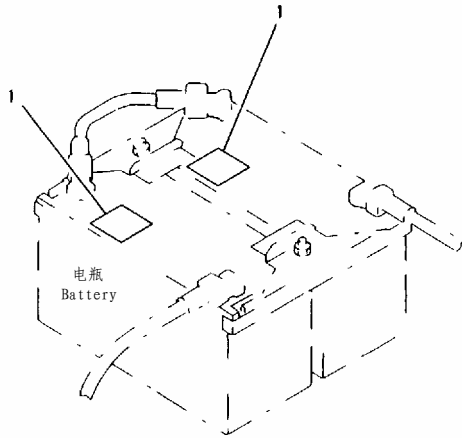

PWB0037

INDEX	PART NO.	DESCRIPTION	Q' TY	SERIAL NO.
1	14X-98-11370	PLATE, INSTRUCTION..... 指示标牌	2	32501-

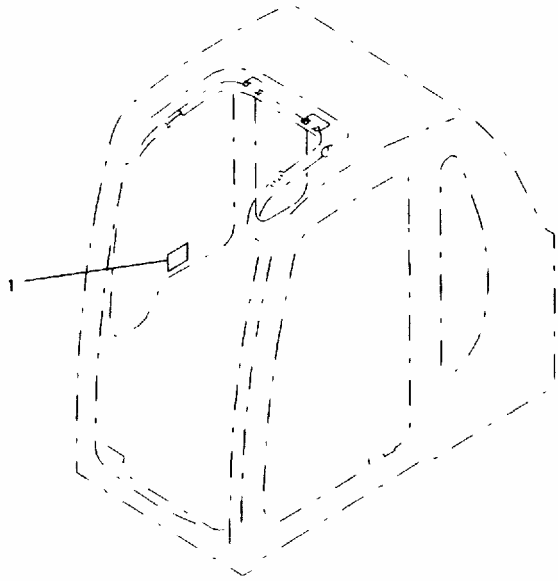

PWB7354

INDEX	PART NO.	DESCRIPTION	Q' TY	SERIAL NO.
1	09822-00100	PLATE, (ARABIC) 标牌(阿拉伯)	1	32501-
	09822-00300	PLATE, (PERSIAN) 标牌(波斯)	1	32501-
	09822-00400	PLATE, (INDONESIAN) 标牌(印度尼西亚)	1	32501-
	09822-01000	PLATE, (SPANISH) 标牌(西班牙)	1	32501-
	09822-03000	PLATE, (ENGLISH) 标牌(英)	1	32501-
	09822-04000	PLATE, (RUSSIAN) 标牌(俄)	1	32501-
	09822-05000	PLATE, (FRENCH) 标牌(法)	1	32501-
	09822-09000	PLATE, (CHINESE) 标牌(中)	1	32501-

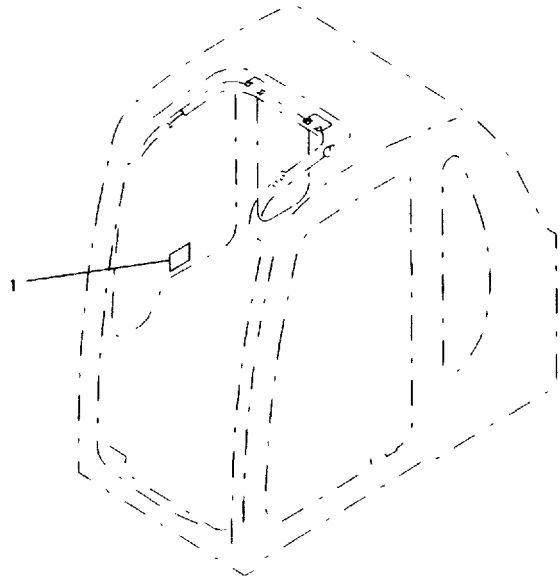

PWB7354

INDEX	PART NO.	DESCRIPTION	Q' TY	SERIAL NO.
1	09822-00150	PLATE, (ARABIC) 标牌 (阿拉伯)	1	32501-
	09822-00350	PLATE, (PERSIAN) 标牌 (波斯)	1	32501-
	09822-00450	PLATE, (INDONESIAN) 标牌 (印度尼西亚)	1	32501-
	09822-01500	PLATE, (SPANISH) 标牌 (西班牙)	1	32501-
	09822-03500	PLATE, (ENGLISH) 标牌 (英)	1	32501-
	09822-04500	PLATE, (RUSSIAN) 标牌 (俄)	1	32501-
	09822-05500	PLATE, (FRENCH) 标牌 (法)	1	32501-
	09822-09500	PLATE, (CHINESE) 标牌 (中)	1	32501-

FIG. U0510-01A1 PLATE (BOOM SIDE)
 标牌 (大臂侧)

FIG NO. :U0510-01A1

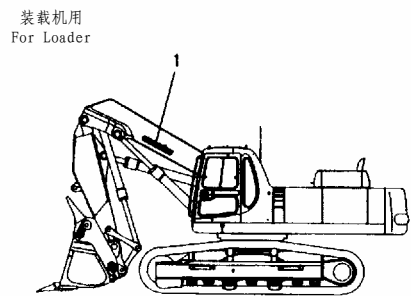
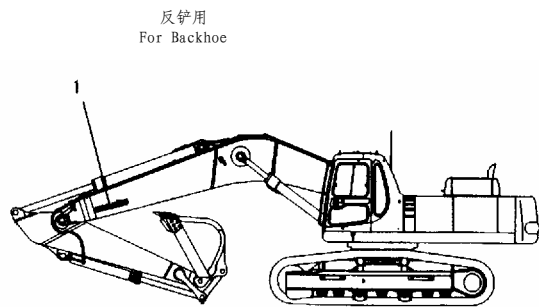

PDB6491

INDEX	PART NO.	DESCRIPTION	Q' TY	SERIAL NO.
1	09690-B0710	PLATE, MARK.....标牌	1	32501-

FIG. U0510-01A3 LOGO (LARGE)
厂标 (大)

FIG NO. :U0510-01A3

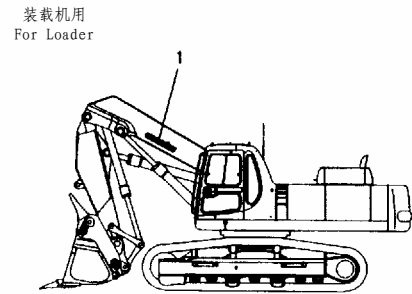
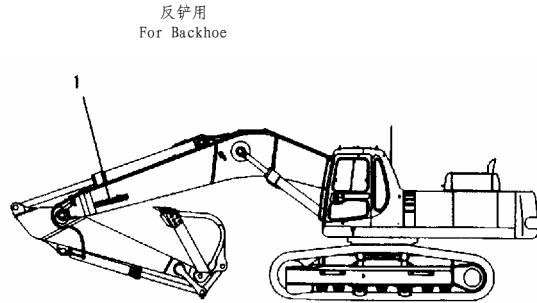

PDB6491

INDEX	PART NO.	DESCRIPTION	Q' TY	SERIAL NO.
1	09690-B1120	PLATE, MARK.....标牌	1	32501-

ACCESSORY
附件

FIG. V0100-01A2 SPARE PARTS
备件

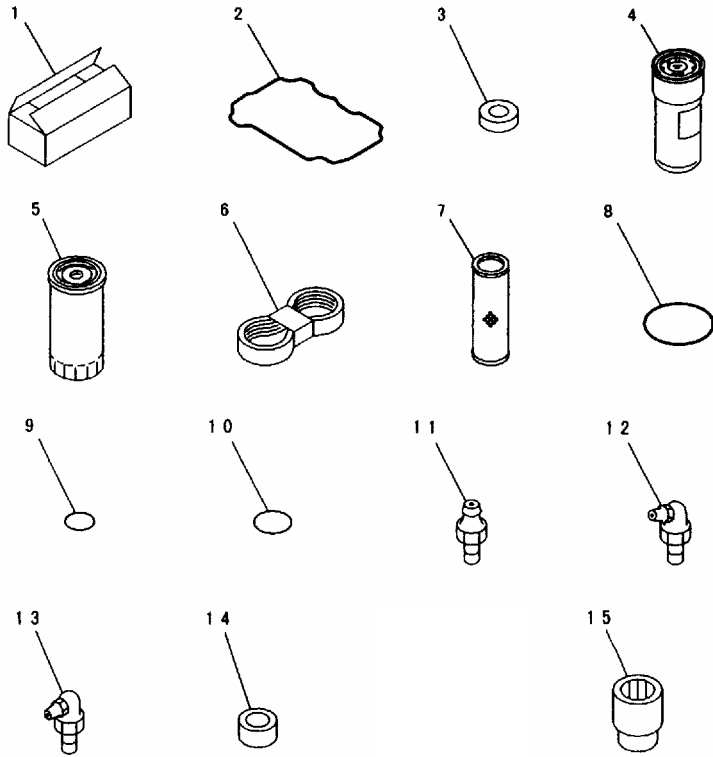

PWB2467

FIG NO. :Y0100-01A2

INDEX	PART NO.	DESCRIPTION	Q' TY	SERIAL NO.
1	207-GB-Z0020	BOX..... 箱子	1	32558-
	☒ 09059-00800	GASKET..... 密封垫	1	32501-32557
2	6150-11-8810	RUBBER..... 橡胶垫	6	32501-
3	6150-11-8820	CARTRIDGE..... 滤芯	24	32501-
4	600-211-1231	CARTRIDGE..... 滤芯	1	32501-
	600-211-1230	CARTRIDGE..... 滤芯	1	
5	600-311-8321	CARTRIDGE..... 滤芯	1	32572-
	☒ 600-311-8293	CARTRIDGE..... 滤芯	1	32501-32571
	600-311-8292	CARTRIDGE..... 滤芯	1	
6	04121-22261	V-BELT SET..... V形皮带轮	1	32501-
7	208-60-61180	ELEMENT..... 滤芯	1	32501-
	07063-01383	ELEMENT..... 滤芯	1	
	208-60-61150	ELEMENT..... 滤芯	1	
8	07000-15210	O-RING..... O形圈	1	32501-
	07000-05210	O-RING..... O形圈	1	
9	07002-11223	O-RING..... O形圈	1	32501-
	07002-01223	O-RING..... O形圈	1	
10	07002-12434	O-RING..... O形圈	4	32501-
	07002-02434	O-RING..... O形圈	4	
11	07020-00000	FITTING..... 黄油嘴	4	32501-
12	07020-00675	FITTING..... 黄油嘴	4	32501-
13	07020-00900	FITTING..... 黄油嘴	4	32501-
14	20Y-60-21470	ELEMENT..... 滤芯	1	32501-
15	09084-00915	SOCKET, 3/8..... 套筒	1	32501-

FIG. V0200-01A0 CAP AND OVERALL
 工作帽和工作服

FIG NO. :Y0200-01A0

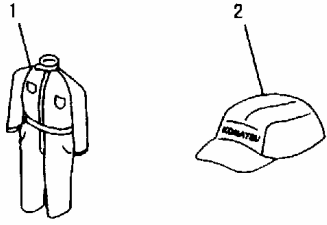

INDEX	PART NO.	DESCRIPTION	Q' TY	SERIAL NO.
	09980-92550	CAP AND OVERALL KIT... 工作帽和工作服组件	1	32501-
1	09980-10550	. OVERALL.....工作服	1	32501-
2	09982-20057	. CAP.....工作帽	1	32501-

PEB0040

FIG. V0300-01A1A TOOL
工具

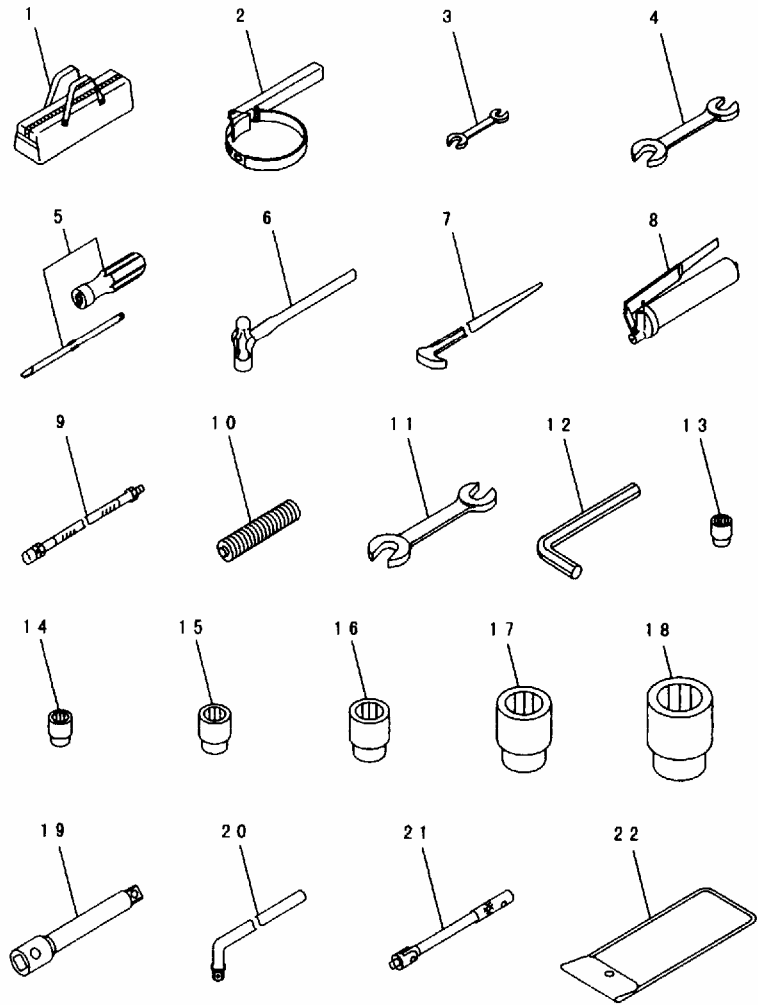

PWB7602

FIG NO. :V0300-01A1A

INDEX	PART NO.	DESCRIPTION	Q' TY	SERIAL NO.
1	09056-04613	BAG.....包	1	32501-
2	09019-28035	WRENCH.....扳手	1	32928-
	□09019-08035	WRENCH.....扳手	1	32501-32927
3	09002-01317	WRENCH, 13×17.....扳手	1	32501-
4	09002-01922	WRENCH, 19×22.....扳手	1	32501-
5	09033-00190	DRIVER.....起子	1	32501-
6	09039-00150	HAMMER.....榔头	1	32501-
7	09055-10390	BAR.....杆	1	32501-
8	07952-70004	PUMP ASSY.....泵	1	32697-
	□423-981-Z240	PUMP.....泵	1	32501-32696
9	☆	NOZZLE.....喷嘴	1	32697-
	423-981-Z270	NOZZLE.....喷嘴	1	32501-32696
10	07950-90403	CARTRIDGE.....滤筒	1	32697-
	□423-981-Z280	CARTRIDGE.....滤筒	1	32501-32696
11	09002-03641	WRENCH, 36×41.....扳手	1	32501-
12	09007-00836	WRENCH, 8.....扳手	1	32501-
	207-98-61130	TOOL KIT.....工具组件	1	32501-
13	09021-01219	SOCKET, 12MM.....插座	1	32501-
14	09021-01422	SOCKET, 14MM.....插座	1	32501-
15	09021-01725	SOCKET, 17MM.....插座	1	32501-
16	09021-01928	SOCKET, 19MM.....插座	1	32501-
17	09021-02436	SOCKET, 24MM.....插座	1	32501-
18	09021-03653	SOCKET, 36MM.....插座	1	32501-
19	09022-00150	EXTENSION.....接杆	1	32501-
20	09023-00300	HANDLE.....把手	1	32501-
21	09024-00300	HANDLE.....把手	1	32501-
22	20Y-98-21140	BAG.....包	1	32501-

FIG. V0300-01A2A TOOL (FOR POWER PULL UP WINDOW TYPE CAB)
工具(可带电动窗)

FIG NO. :V0300-01A2A

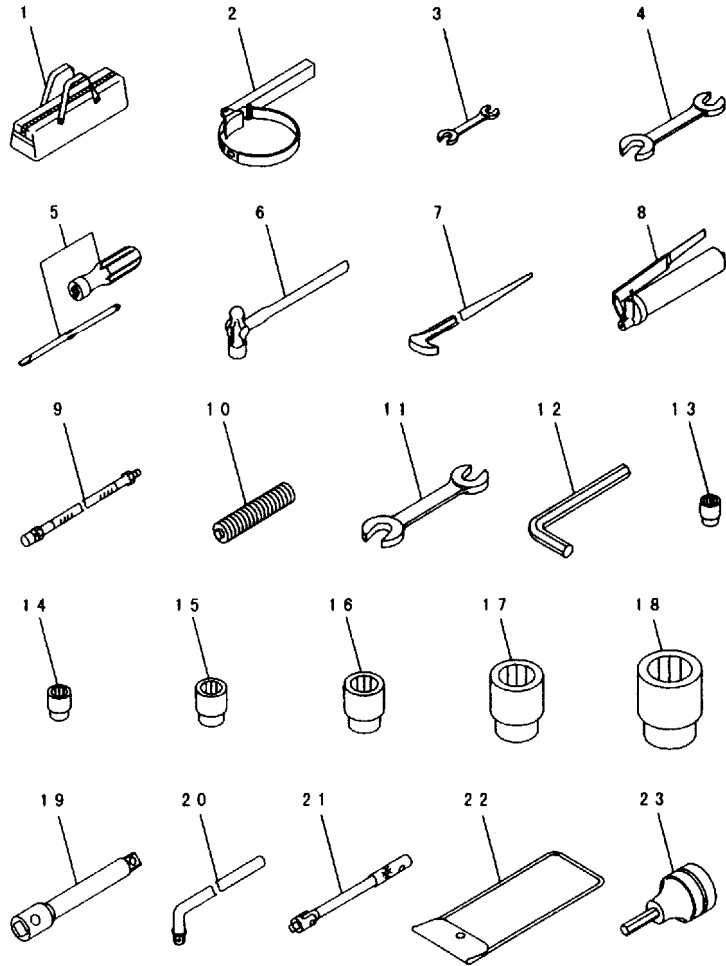

PWL0903

INDEX	PART NO.	DESCRIPTION	Q' TY	SERIAL NO.
1	09056-04613	BAG.....包	1	32501-
2	09019-28035	WRENCH.....扳手	1	32928-
	□09019-08035	WRENCH.....扳手	1	32501-32927
3	09002-01317	WRENCH, 13×17.....扳手	1	32501-
4	09002-01922	WRENCH, 19×22.....扳手	1	32501-
5	09033-00190	DRIVER.....起子	1	32501-
6	09039-00150	HAMMER.....榔头	1	32501-
7	09055-10390	BAR.....杆	1	32501-
8	423-981-Z250	PUMP.....泵	1	32501-
	☒07950-10450	PUMP.....泵	1	
9	423-981-Z270	NOZZLE.....喷嘴	1	32501-
	☒07951-31400	NOZZLE.....喷嘴	1	
10	423-981-Z280	CARTRIDGE.....滤筒	1	32501-
	◆07950-90403	CARTRIDGE.....滤筒	1	
11	09002-03641	WRENCH, 36×41.....扳手	1	32501-
12	09007-00836	WRENCH, 8.....扳手	1	32501-
	207-98-61130	TOOL KIT.....工具组件	1	32501-
13	09021-01219	SOCKET, 12MM.....插座	1	32501-
14	09021-01422	SOCKET, 14MM.....插座	1	32501-
15	09021-01725	SOCKET, 17MM.....插座	1	32501-
16	09021-01928	SOCKET, 19MM.....插座	1	32501-
17	09021-02436	SOCKET, 24MM.....插座	1	32501-
18	09021-03653	SOCKET, 36MM.....插座	1	32501-
19	09022-00150	EXTENSION.....接杆	1	32501-
20	09023-00300	HANDLE.....把手	1	32501-
21	09024-00300	HANDLE.....把手	1	32501-
22	20Y-98-21140	BAG.....包	1	32501-
23	20Y-54-39830	SOCKET.....插座	1	32501-

MISCELLANEOUS

其它

FIG. W1113-01A1 FUEL SELF CHARGE PUMP
燃油加注泵

FIG NO. :W1113-01A1

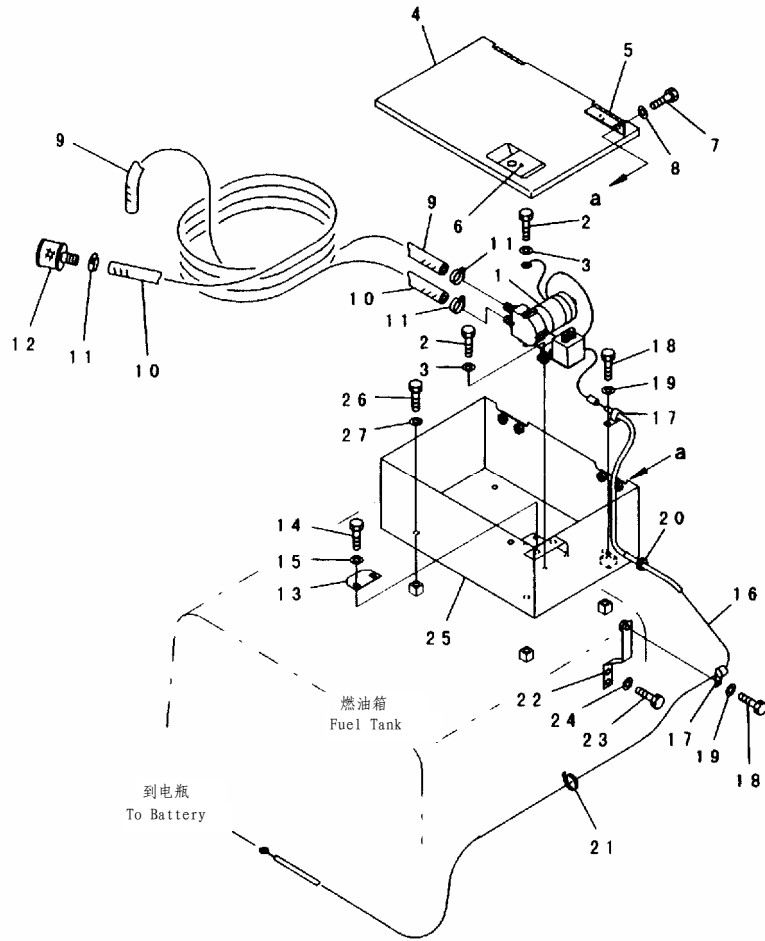

PDB3586

INDEX	PART NO.	DESCRIPTION	Q' TY	SERIAL NO.
1	207-04-61120	PUMP.....泵	1	32501-
	08040-01500	FUSE, 15A..... 保险丝	1	32501-
2	01010-80830	BOLT.....螺栓	4	32501-
	01010-50830	BOLT.....螺栓	4	
3	01643-30823	WASHER.....垫圈	4	32501-
4	207-04-61140	COVER.....盖	1	32501-
5	207-54-16520	HINGE (WELDED) 铰链(焊接)	2	32501-
6	421-54-11372	LOCK ASS'Y..... (WELDED) ... 锁总成(焊接)	1	32501-
7	01010-81225	BOLT.....螺栓	4	32501-
	01010-51225	BOLT.....螺栓	4	
8	01643-31232	WASHER.....垫圈	4	32501-
9	07261-22010	HOSE, OUTLET 进油管	1	32501-
10	07261-22050	HOSE, INLET..... 出油管	1	32501-
11	07281-00359	CLAMP..... 卡箍	3	32501-
12	207-04-31150	STRAINER..... 过滤器	1	32501-
13	208-54-31260	BRACKET..... 支架	1	32501-
14	01010-81225	BOLT.....螺栓	2	32501-
	01010-51225	BOLT.....螺栓	2	
15	01643-31232	WASHER.....垫圈	2	32501-
16	207-06-61220	WIRE..... 线束	1	32501-
17	08036-11214	CLIP..... 管夹	2	32501-
18	01010-81220	BOLT.....螺栓	2	32501-
	01010-51220	BOLT.....螺栓	2	
19	01643-31232	WASHER.....垫圈	2	32501-
20	08037-01008	GROMMET..... 保护套	1	32501-
21	08034-00414	BAND..... 绑带	4	32501-
22	207-06-61410	BRACKET..... 支架	1	32501-
23	01010-81225	BOLT.....螺栓	2	32501-
	01010-51225	BOLT.....螺栓	2	
24	01643-31232	WASHER.....垫圈	2	32501-
25	207-04-61150	CASE..... 箱体	1	32501-
26	01010-81225	BOLT.....螺栓	4	32501-
	01010-51225	BOLT.....螺栓	4	
27	01643-31232	WASHER.....垫圈	4	32501-

FIG. W1117-01A0 GREASE PUMP (ELECTRICAL TYPE)
黄油泵 (电动)

FIG NO. :W1117-01A0

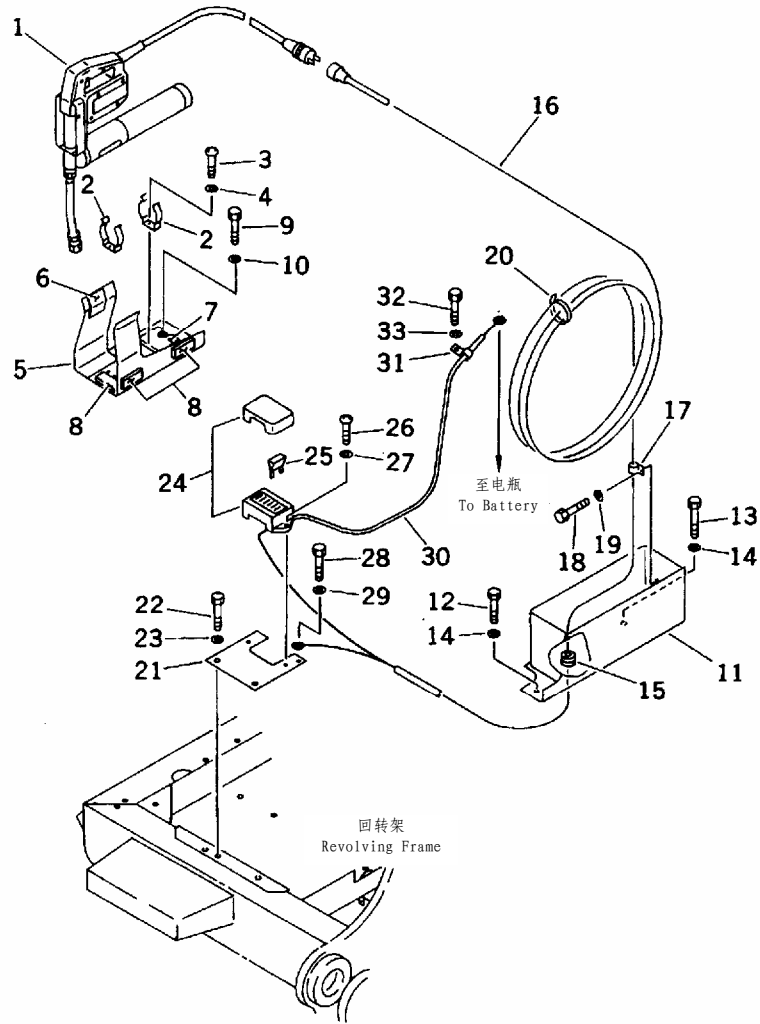

INDEX	PART NO.	DESCRIPTION	Q' TY	SERIAL NO.
1	(208-98-31211)	PUMP ASS' Y (SEE FIG. Y1980-01A0).....泵总成	1	32501-
2	208-54-31280	CLAMP.....卡箍	2	32501-
3	01220-40612	SCREW.....螺钉	4	32501-
4	01641-20608	WASHER.....垫圈	4	32501-
5	207-54-61811	BRACKET.....支架	1	32501-
	207-54-61810	BRACKET.....支架	1	
6	207-54-52440	SHEET.....垫片	2	32501-
7	207-54-61830	SHEET.....垫片	1	32501-
8	207-54-61840	SHEET.....垫片	3	32501-
9	01010-81225	BOLT.....螺栓	3	32501-
	01010-51225	BOLT.....螺栓	3	
10	01643-31232	WASHER.....垫圈	3	32501-
11	207-54-61820	CASE.....壳体	1	32501-
12	01010-81225	BOLT.....螺栓	1	32501-
	01010-51225	BOLT.....螺栓	1	
13	01010-81250	BOLT.....螺栓	1	32501-
	01010-51250	BOLT.....螺栓	1	
14	01643-31232	WASHER.....垫圈	2	32501-
15	08037-02512	GROMMET.....护圈	1	32501-
16	208-06-31140	WIRING HARNESS.....线束	1	32501-
17	08036-01014	CLIP.....管夹	1	32501-
18	01010-81225	BOLT.....螺栓	1	32501-
	01010-51225	BOLT.....螺栓	1	
19	01643-31232	WASHER.....垫圈	1	32501-
20	20Y-06-24320	BAND.....绑带	1	32501-
21	207-06-61710	BRACKET.....支架	1	32501-
22	01010-81225	BOLT.....螺栓	2	32501-
	01010-51225	BOLT.....螺栓	2	
23	01643-31232	WASHER.....垫圈	2	32501-
24	205-06-71480	BOX.....保险丝盒	1	32501-
25	22W-06-13160	FUSE, 20A.....保险丝	2	32501-
26	01220-40620	SCREW.....螺钉	2	32501-
27	01643-30623	WASHER.....垫圈	2	32501-
28	01010-80610	BOLT.....螺栓	1	32501-
	01010-50610	BOLT.....螺栓	1	
29	01643-30623	WASHER.....垫圈	1	32501-
30	207-06-61720	WIRING HARNESS.....线束	1	32501-
31	08036-00814	CLIP.....管夹	1	32501-
32	01010-81225	BOLT.....螺栓	1	32501-
	01010-51225	BOLT.....螺栓	1	
33	01643-31232	WASHER.....垫圈	1	32501-

FIG. W1117-02A2 AUTO GREASING SYSTEM PARTS (GREASE PUMP)
 自动黄油加注系统(黄油泵)

FIG NO. :W1117-02A2

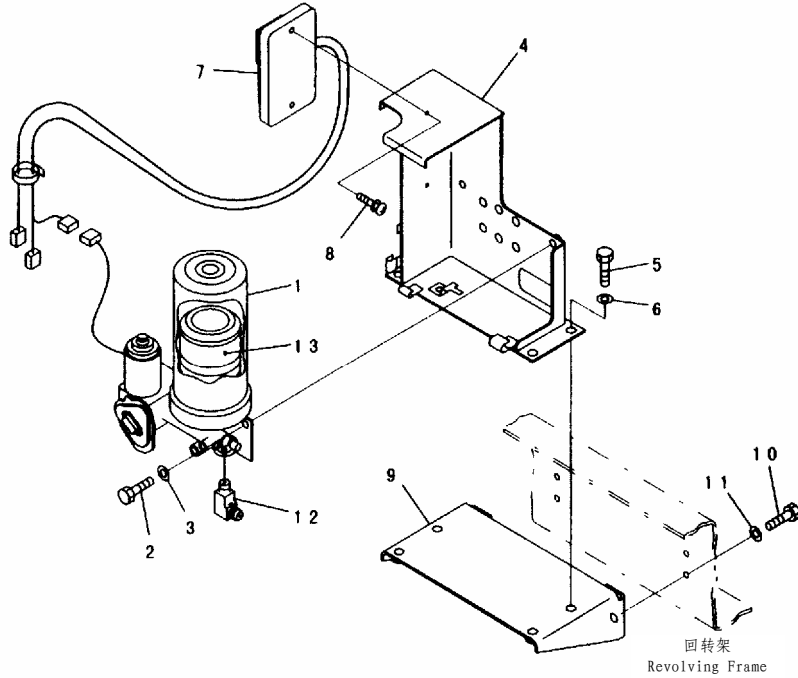

PDB6166

INDEX	PART NO.	DESCRIPTION	Q' TY	SERIAL NO.
1	20Y-06-22570	PUMP ASS' Y.....泵总成	1	32501-
2	01010-81025	BOLT.....螺栓	2	32501-
	01010-51025	BOLT.....螺栓	2	
3	01643-31032	WASHER.....垫圈	2	32501-
4	208-70-65110	BRACKET.....支架	1	32501-
5	01010-81230	BOLT.....螺栓	4	32501-
	01010-51230	BOLT.....螺栓	4	
6	01643-31232	WASHER.....垫圈	4	32501-
7	208-70-65130	CONTROLLER.....控制器	1	32501-
8	01023-10512	SCREW.....螺钉	2	32501-
9	208-70-65120	BRACKET.....支架	1	32501-
10	01010-81230	BOLT.....螺栓	4	32501-
11	01643-31232	WASHER.....垫圈	4	32501-
12	203-62-12330	ELBOW.....接头	1	32501-
13	20Y-70-25480	CARTRIDGE.....油滤筒	1	32501-

FIG. W1117-03A2 AUTO GREASING SYSTEM PARTS (DISTRIBUTOR AND GREASING LINE)
自动黄油加注系统(分配器和管路)

FIG NO. :W1117-03A2

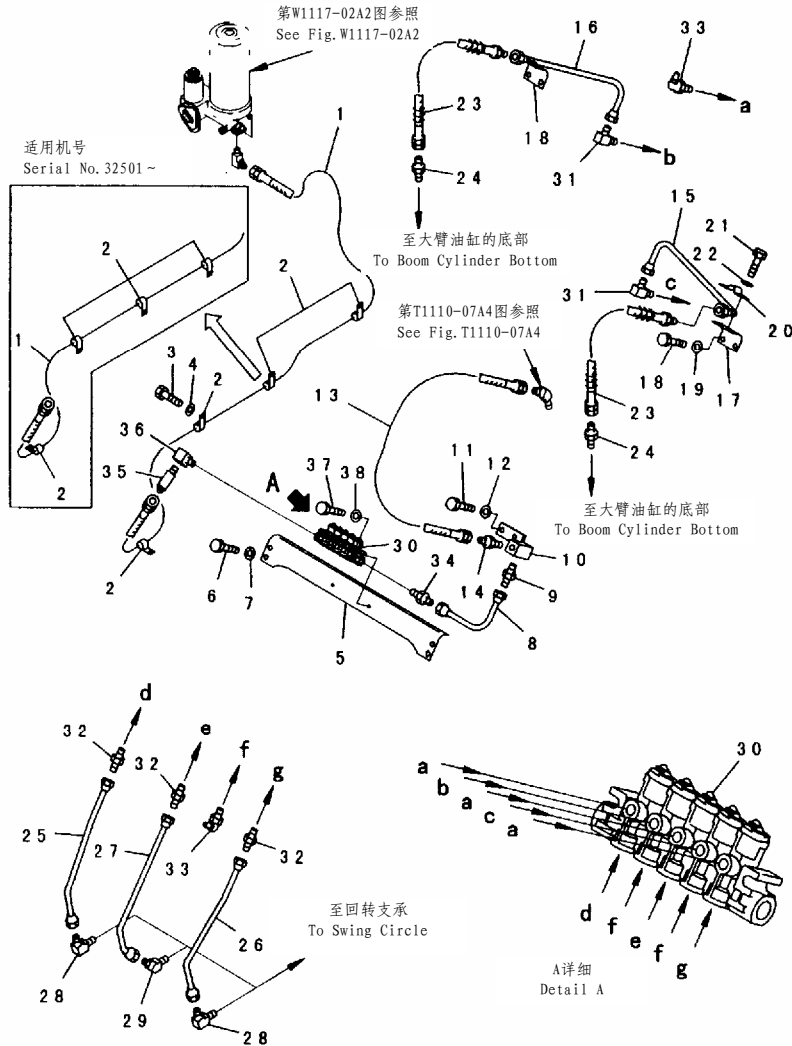

PWB6167

INDEX	PART NO.	DESCRIPTION	Q' TY	SERIAL NO.
1	07121-00325	HOSE.....软管	1	32501-
2	04434-52112	CLIP.....管夹	4	32501-
	04435-51512	CLIP.....管夹	4	
3	01010-81225	BOLT.....螺栓	3	32501-
	01010-51225	BOLT.....螺栓	3	
4	01643-31232	WASHER.....垫圈	3	
5	207-70-65320	PLATE.....板	1	32501-
6	01010-81230	BOLT.....螺栓	4	32501-
	01010-51230	BOLT.....螺栓	4	
7	01643-31232	WASHER.....垫圈	4	32501-
8	208-70-65330	TUBE.....硬管	1	32501-
9	07214-51217	CONNECTOR.....接头	1	32501-
10	208-70-65341	BRACKET.....支架	1	32501-
11	01010-81230	BOLT.....螺栓	2	32501-
	01010-51230	BOLT.....螺栓	2	
12	01643-31232	WASHER.....垫圈	2	32501-
13	07121-20314	HOSE.....软管	1	32501-
14	07238-10315	CONNECTOR.....接头	1	32501-
15	208-70-65350	TUBE.....硬管	1	32501-
16	208-70-65360	TUBE.....硬管	1	32501-
17	208-70-65370	PLATE.....板	2	32501-
18	01010-81230	BOLT.....螺栓	4	32501-
	01010-51230	BOLT.....螺栓	4	
19	01643-31232	WASHER.....垫圈	4	32501-
20	205-70-51420	CLIP.....管夹	2	32501-
21	01010-80616	BOLT.....螺栓	4	32501-
	01010-50616	BOLT.....螺栓	4	
22	01643-30623	WASHER.....垫圈	4	32501-
23	208-70-65650	HOSE.....软管	2	32501-
24	205-70-51390	NIPPLE.....喷嘴	2	32501-
25	208-70-65381	TUBE.....硬管	1	32501-
26	208-70-65391	TUBE.....硬管	1	32501-
27	208-70-65411	TUBE.....硬管	1	32501-
28	20Y-25-11270	ELBOW.....接头	2	32501-
29	6162-83-6310	ELBOW.....接头	1	32501-
30	208-70-65390	DISTRIBUTOR.....分配器	1	32501-
31	20Y-25-11270	ELBOW.....接头	3	32501-
32	20Y-70-11540	CONNECTOR.....接头	3	32501-
33	07020-00900	FITTING.....黄油嘴	5	32501-
34	07214-51217	CONNECTOR.....接头	1	32501-
35	203-62-12330	ELBOW.....接头	1	32501-
36	154-865-1160	ELBOW.....接头	1	32501-

FIG NO. :W1117-03A2

INDEX	PART NO.	DESCRIPTION	Q' TY	SERIAL NO.
37	01010-80845	BLOT.....螺栓	2	32501-
	01010-50845	BLOT.....螺栓	2	
38	01643-30823	WASHER.....垫圈	2	32501-

FIG. W1117-04A2A AUTO GREASING SYSTEM PARTS (HARNESS AND ALARM LAMP) (#32501-)
 自动黄油加注系统 (线束和警示灯)

FIG NO. :W1117-04A2A

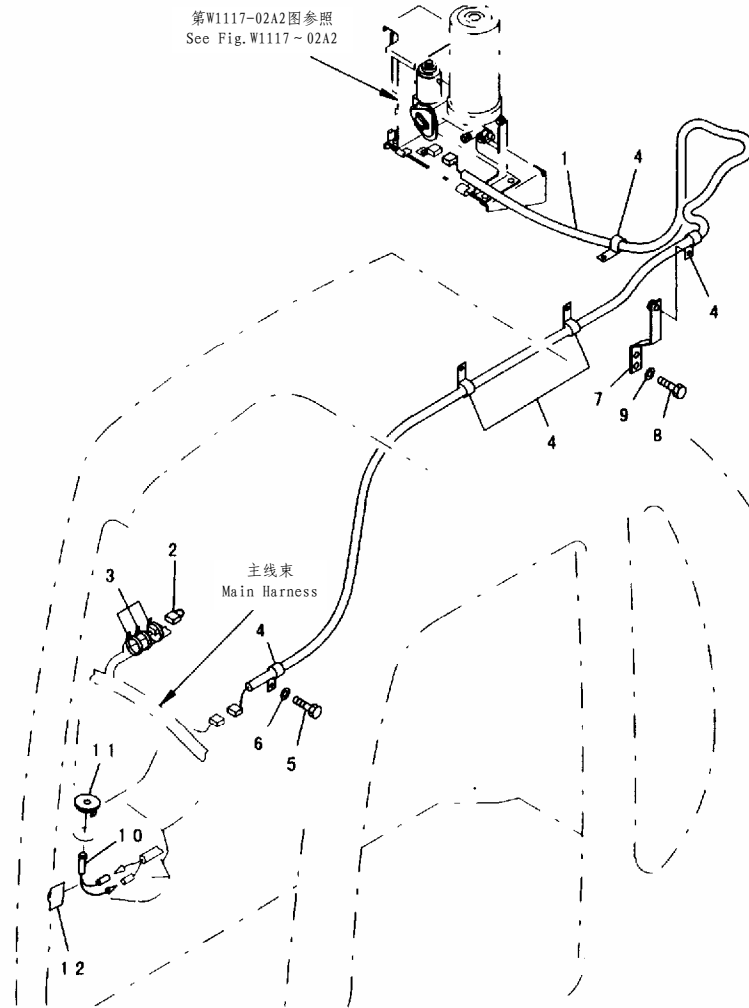

PWB8721

INDEX	PART NO.	DESCRIPTION	Q' TY	SERIAL NO.
1	207-06-61190	WIRING HARNESS.....线束	1	32501-
2	20Y-06-22540	FUSE.....保险丝	1	32501-
3	08034-00414	BAND.....绑带	3	32501-
4	08036-01414	CLIP.....管夹	5	32501-
5	01010-81225	BOLT.....螺栓	2	32501-
6	01643-31232	WASHER.....垫圈	2	32501-
7	207-06-61410	BRACKET.....支架	1	32501-
8	01010-81225	BOLT.....螺栓	2	32501-
9	01643-31232	WASHER.....垫圈	2	32501-
10	203-06-65140	LAMP ASS' Y, LED.....灯总成	1	32501-
	203-06-65130	LAMP.....灯	1	32501-
11	203-06-65150	CAP.....盖	1	32501-
12	08051-00801	CLIP.....管夹	1	32501-

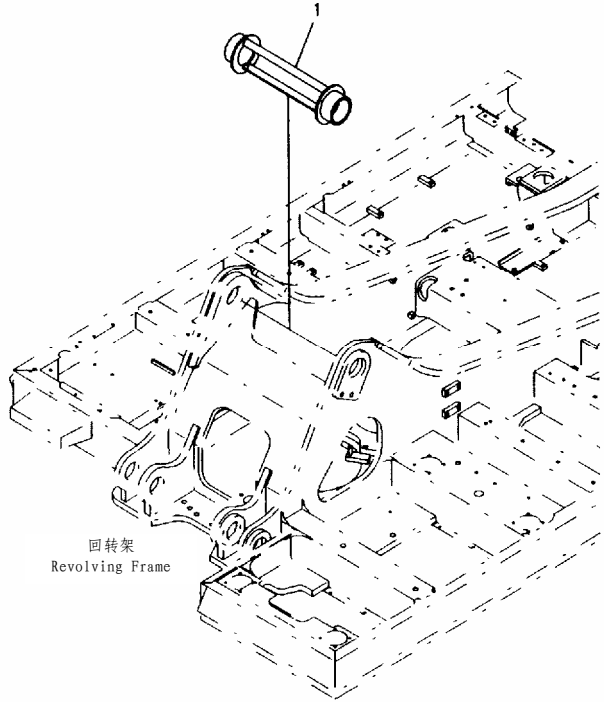

回转架
Revolving Frame

PDB6213

INDEX	PART NO.	DESCRIPTION	Q' TY	SERIAL NO.
1	208-98-61210	SPACER.....调整垫片	1	32501-
	<input checked="" type="checkbox"/> 208-00-31220	SPACER.....调整垫片	1	

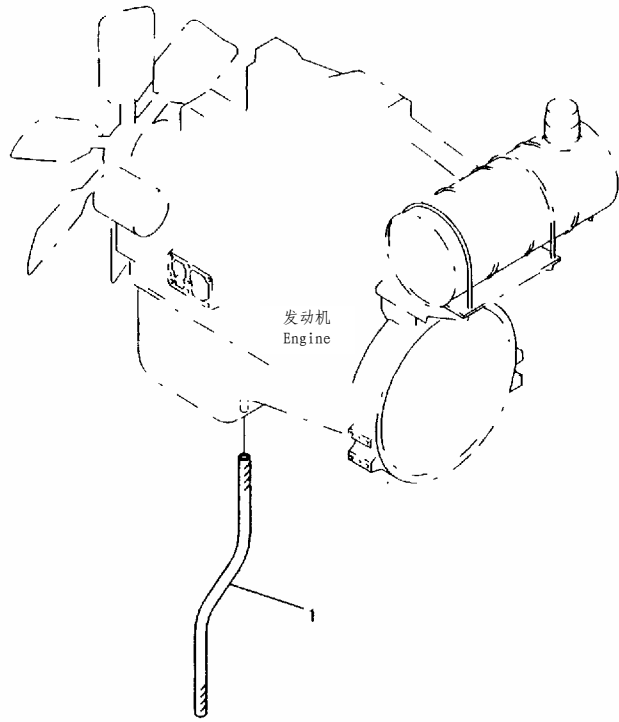

PWB7464

INDEX	PART NO.	DESCRIPTION	Q' TY	SERIAL NO.
1	07286-01690	HOSE.....软管	1	32501-

SERVICE KIT AND COMPONENT PARTS
服务备件

回转减速机(备件)

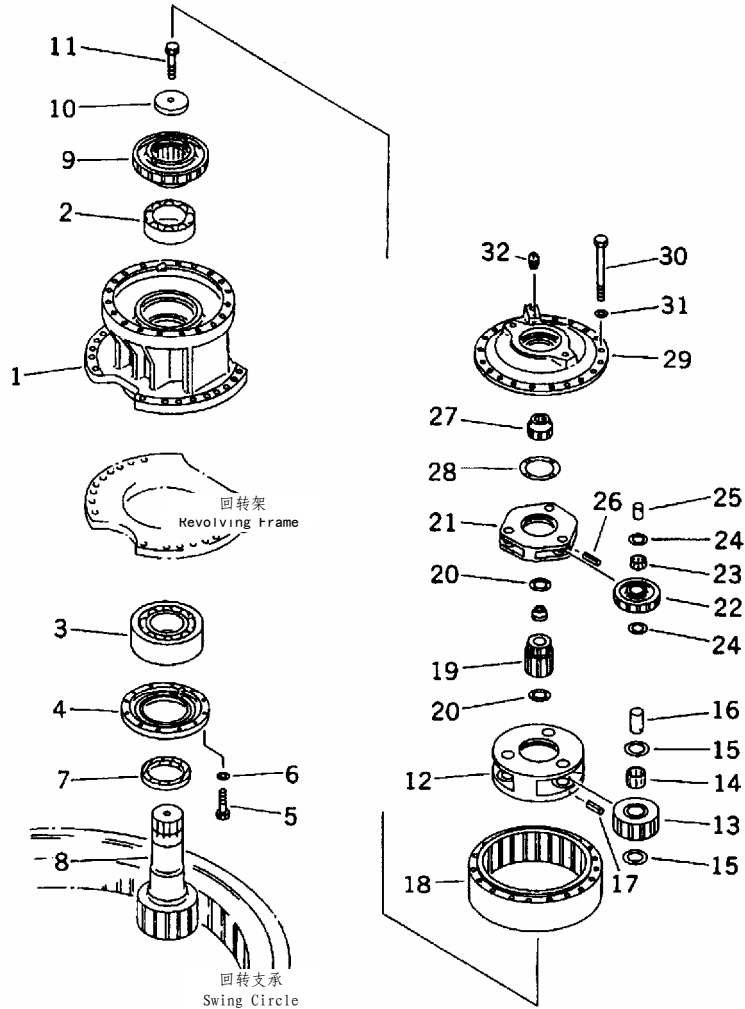

INDEX	PART NO.	DESCRIPTION	Q' TY	SERIAL NO.
1	208-26-00153	SWING MACHINERY A.....回转减速机A	1	32501-
	□208-26-00150	SWING MACHINERY A.....回转减速机A	1	
	208-26-63170	CASE.....壳体	1	32501-
2	■208-26-62170	CASE.....壳体	1	
	06000-23124	BEARING.....轴承	1	32501-
3	06000-22326	BEARING.....轴承	1	32501-
4	208-26-52262	COVER.....盖	1	32501-
	□208-26-52261	COVER.....盖	1	
5	01010-81040	BOLT.....螺栓	12	32501-
	01010-51040	BOLT.....螺栓	12	
6	01643-31032	WASHER.....垫圈	12	32501-
7	208-26-61290	SEAL.....密封垫	1	32501-
8	□07012-00150	SEAL.....密封垫	1	
	208-26-52242	SHAFT.....轴	1	32501-
9	208-26-61151	COUPLING.....联轴节	1	32501-
	■208-26-61150	COUPLING.....联轴节	1	
10	208-26-52230	PLATE.....板	1	32501-
11	205-32-51211	BOLT, SHOE.....履带螺栓	1	32501-
12	207-27-63170	CARRIER.....行星架	1	32501-
	■207-27-62170	CARRIER.....行星架	1	
13	208-26-63140	GEAR, 2P.....齿轮	4	32501-
	■207-27-62140	GEAR, 2P.....齿轮	4	
14	207-27-63210	BEARING, 2P.....轴承	4	32501-
	■207-27-61230	BEARING, 2P.....轴承	4	
15	20Y-27-21250	WASHER.....垫圈	8	32501-
16	207-27-63230	PIN.....销	4	32501-
17	■207-27-61250	PIN.....销	4	
	20Y-26-21330	PIN.....销	4	32501-
18	■20Y-27-21290	PIN.....销	4	
	207-27-63150	GEAR.....齿轮	1	32501-
19	■207-27-62150	GEAR.....齿轮	1	
	208-26-63130	GEAR.....齿轮	1	32501-
20	■207-27-62130	GEAR.....齿轮	1	
	20Y-27-13310	WASHER.....垫圈	2	32501-
21	208-26-63150	CARRIER, 1C.....托架	1	32501-
22	■208-26-62140	CARRIER, 1C.....托架	1	
	208-26-63120	GEAR.....齿轮	3	32501-
23	■208-26-62120	GEAR.....齿轮	3	
	20Y-27-22210	BEARING.....轴承	3	32501-
24	■20Y-27-21260	BEARING.....轴承	3	
	20Y-27-21240	WASHER.....垫圈	6	32501-
25	20Y-27-21220	PIN.....销	3	32501-
26	20Y-27-21280	PIN.....销	3	32501-
27	208-26-63110	GEAR.....齿轮	1	32501-
	■208-26-62110	GEAR.....齿轮	1	
28	20Y-27-11250	SPACER.....调整垫片	1	32501-
29	208-26-63160	COVER.....盖	1	32501-
	■208-26-62161	COVER.....盖	1	

FIG NO. :Y0026-01A0

INDEX	PART NO.	DESCRIPTION	Q' TY	SERIAL NO.
	■ 208-26-62160	. COVER.....盖	1	
		. (208-26-62161, 07042-00312)		
30	01011-61880	. BOLT.....螺栓	19	32501-
	207-27-52341	. BOLT.....螺栓	19	
31	01643-31845	. WASHER.....垫圈	19	32501-
32	07042-00312	. PLUG.....堵塞	1	32501-
	07042-00108	. PLUG.....堵塞	1	

FIG. Y0027-01A0 FINAL DRIVE ASS'Y (FOR SERVICE PARTS)
终传动(备件)

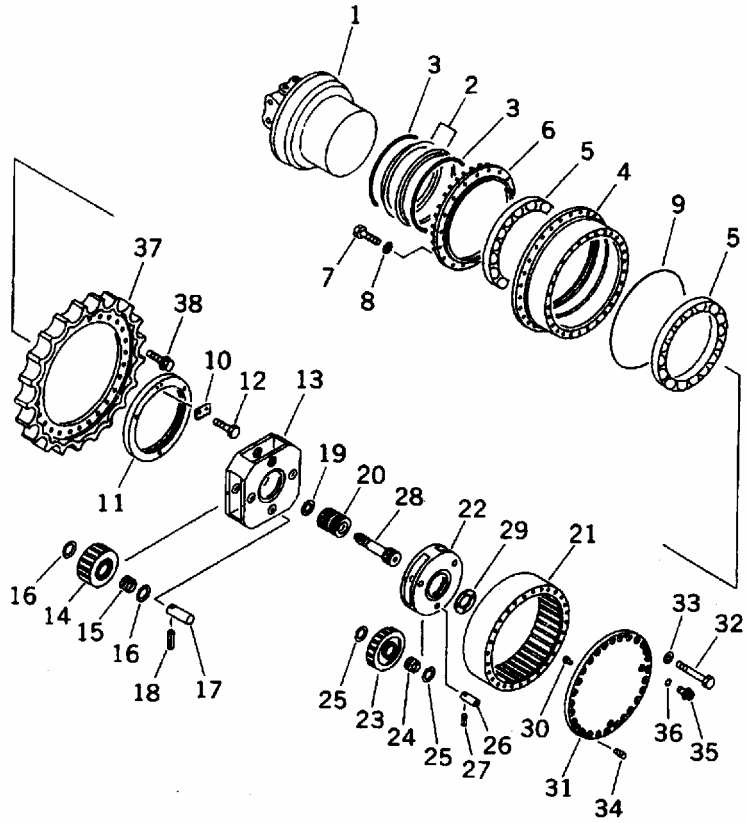

FIG NO. :Y0027-01A0

INDEX	PART NO.	DESCRIPTION	Q' TY	SERIAL NO.	
1	208-27-00230	FINAL DRIVE ASS'Y..... 终传动总成	2	32501-	
	□208-27-00152	FINAL DRIVE ASS'Y..... 终传动总成	2		
	□208-27-00151	FINAL DRIVE ASS'Y..... 终传动总成	2		
	(☒)208-27-00150	FINAL DRIVE ASS'Y..... 终传动总成	2		
	(706-88-00150)	MOTOR ASS'Y..... 马达总成	1	32501-	
	(■)706-88-00111)	MOTOR ASS'Y..... 马达总成	1		
		(706-88-00150.....			
		208-27-61191, 208-27-61261)			
		(☒)706-88-00110)	MOTOR ASS'Y..... 马达总成	1	
	2	208-27-00140	FLOATING SEAL ASS'Y..... 旋转密封总成	1	32501-
□17M-27-00102		FLOATING SEAL ASS'Y..... 旋转密封总成	1		
208-27-00130		SEAL RING ASS'Y..... 密封圈总成	1	32501-	
□17M-27-00111		SEAL RING ASS'Y..... 密封圈总成	1		
3	☆	RING..... 隔圈	1		
	208-27-00220	O-RING ASS'Y..... O形圈总成	1	32501-	
4	□421-33-00030	O-RING ASS'Y..... O形圈总成	1		
	☆	O-RING..... O形圈	1	32501-	
	208-27-61192	HUB..... 轮毂	1	32501-	
5	■208-27-61191	HUB..... 轮毂	1		
	■208-27-61190	HUB..... 轮毂	1		
		(208-27-61191.....		32501-	
		706-88-00150, 208-27-61261)		32501-	
	208-27-62110	BEARING..... 轴承	2	32501-	
	■208-27-51240	BEARING..... 轴承	2		
	6	208-27-51212	COVER..... 盖	1	32501-
		208-27-51211	COVER..... 盖	1	
	7	01010-51240	BOLT..... 螺栓	18	32501-
	8	01643-31232	WASHER..... 垫圈	18	32501-
9	208-27-52350	O-RING..... O形圈	1	32501-	
10	208-27-61270	LOCK..... 锁	1	32501-	
11	208-27-61261	NUT..... 螺母	1	32501-	
	208-27-61260	NUT..... 螺母	1		
12	01010-51020	BOLT..... 螺栓	2	32501-	
13	208-27-61170	CARRIER, 2ND..... 行星架	1	32501-	
14	208-27-61140	GEAR..... 齿轮	4	32501-	
15	207-27-61230	BEARING..... 轴承	4	32501-	
16	20Y-27-21250	WASHER..... 垫圈	8	32501-	
17	207-27-61250	PIN..... 销	4	32501-	
18	20Y-27-21290	PIN..... 销	4	32501-	
19	207-27-52270	SPACER..... 调整垫片	1	32501-	
20	208-27-61131	GEAR..... 齿轮	1	32501-	
	□208-27-61130	GEAR..... 齿轮	1		
21	208-27-61150	GEAR..... 齿轮	1	32501-	
22	208-27-61160	CARRIER, 1ST..... 行星架	1	32501-	
23	208-27-61121	GEAR..... 齿轮	3	32501-	
24	207-27-61220	BEARING..... 轴承	3	32501-	

FIG NO. :Y0027-01A0

INDEX	PART NO.	DESCRIPTION	Q' TY	SERIAL NO.
25	20Y-27-21240	WASHER..... 垫圈	6	32501-
26	207-27-61240	PIN..... 销	3	32501-
27	20Y-27-21280	PIN..... 销	3	32501-
28	208-27-61111	SHAFT..... 轴	1	32501-
	□208-27-61110	SHAFT..... 轴	1	
29	20Y-27-11250	SPACER..... 调整垫片	1	32501-
30	208-27-61350	BUTTON..... 按钮	1	32501-
	□207-27-61280	BUTTON..... 按钮	1	
31	208-27-61180	COVER..... 盖	1	32501-
32	207-27-52341	BOLT..... 螺栓	28	32501-
33	01643-31845	WASHER..... 垫圈	28	32501-
34	07049-01215	PLUG..... 堵塞	4	32501-
35	07044-12412	PLUG..... 堵塞	3	32501-
36	07002-02434	O-RING..... O形圈	3	32501-
37	208-27-61210	SPROCKET..... 链轮齿	1	32501-
38	207-27-51311	BOLT..... 螺栓	26	32501-

详细资料请参照后页。
See subsequent pages for details.

- 1 20Y-54-35401 驾驶室总成(带防护装置)
OPERATOR'S CAB ASS'Y (WITH GUARD)
- 2 20Y-54-00631 驾驶室总成(带天窗)
OPERATOR'S CAB ASS'Y (WITH SEE THROUGH ROOF)
- 3 20Y-54-00641 驾驶室总成(防破坏用)
OPERATOR'S CAB ASS'Y (FOR VANDALISM PROTECTION)

INDEX	PART NO.	DESCRIPTION	Q' TY	SERIAL NO.
1	20Y-54-35401	OPERATOR'S CAB ASS'Y (WITH FRONT GUARD) *1 THIS ASSEMBLY CONSISTS OF ALL PARTS SHOWN IN FIGS. Y0054-01A1A TO Y0054-07A1A , 08A1 AND 09A1.....*2	1	32501-
2	20Y-54-00631	OPERATOR'S CAB ASS'Y.....驾驶室总成 (WITH SEE THROUGH ROOF).....带天窗 THIS ASSEMBLY CONSISTS OF ALL PARTS SHOWN IN FIGS. Y0054-01A1A, 02A3A, 05A3A, 06A1A, 07A1A, 08A1 AND 09A1. *3	1	32501-
3	20Y-54-00641	OPERATOR'S CAB ASS'Y.....驾驶室总成 (FOR VANDALISM PROTECTION).....防破坏用 THIS ASSEMBLY CONSISTS OF ALL PARTS SHOWN IN FIGS. Y0054-01A4, 02A1A TO Y0054- 07A1A, 08A4 AND 09A4.*4	1	32501-

*1. 驾驶室总成(带前护板)
*2. 本总成包括了FIGS. Y0054-01A1A TO
Y0054-07A1A, 08A1 AND 09A1中所有部件
*3. 本总成包括了FIGS. Y0054-01A1A, 02A3A,
05A3A, 06A1A, 07A1A, 08A1 AND 09A1中所
有部件
*4. 本总成包括了FIGS. Y0054-01A4, 02A1A
TO Y0054-07A1A, 08A4 AND 09A4中所有部件

PWB8727

FIG. Y0054-01A1A OPERATOR'S CAB (CAB, GRIP AND OPEN LOCK)
 (FOR GUARD) (#32501-)
 驾驶室(驾驶室 格栅和碰锁) (护罩)

FIG NO. :Y0054-01A1A

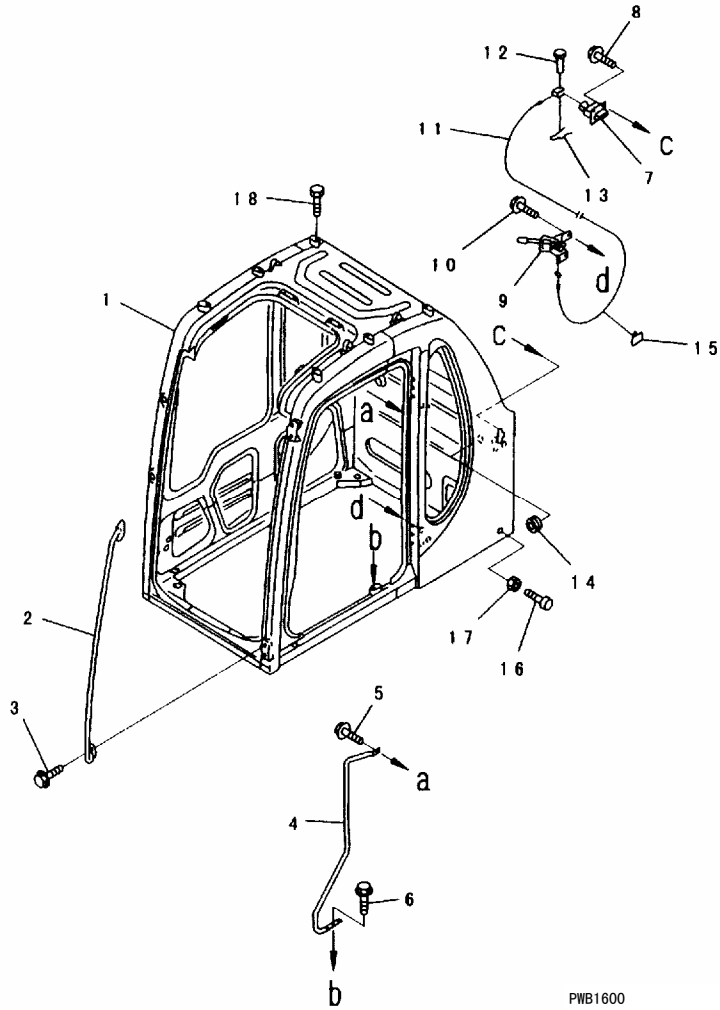

INDEX	PART NO.	DESCRIPTION	Q' TY	SERIAL NO.
	20Y-54-35401	OPERATOR'S CAB ASS' Y.....驾驶室总成	1	32501-
	□20Y-54-00621	OPERATOR'S CAB ASS' Y.....驾驶室总成	1	
	20Y-54-00631	OPERATOR'S CAB ASS' Y.....驾驶室总成	1	32501-
1	☆	CAB.....驾驶室	1	32501-
2	20Y-54-35680	GRIP.....把手	1	32501-
3	01435-40820	BOLT.....螺栓	4	32501-
	01435-30820	BOLT.....螺栓	4	
4	20Y-54-36240	GRIP.....把手	1	32501-
5	01435-41025	BOLT.....螺栓	1	32501-
	01435-31025	BOLT.....螺栓	1	
6	01435-41020	BOLT.....螺栓	2	32501-
	01435-31020	BOLT.....螺栓	2	
7	20Y-54-36380	LOCK.....锁	1	32501-
8	01435-30820	BOLT.....螺栓	4	32501-
9	20Y-54-35982	LOCK, RELEASE.....释放机构	1	32501-
10	01435-30616	BOLT.....螺栓	3	32501-
11	20Y-54-35996	CABLE.....线束	1	32501-
	20Y-54-35995	CABLE.....线束	1	
12	04205-10520	PIN.....销	1	32501-
13	04052-10530	PIN.....销	1	32501-
14	09415-01610	CAP.....盖	1	32501-
15	08051-00801	CLIP.....管夹	2	32501-
16	20Y-54-11611	STOPPER.....止动块	2	32501-
17	01580-11008	NUT.....螺母	2	32501-
18	01010-31218	BOLT.....螺栓	6	32501-

FIG. Y0054-01A4 OPERATOR'S CAB (CAB, GRIP AND OPEN LOCK)
(VANDALISM PROTECTION)
驾驶室(格栅, 碰锁)(带防护)

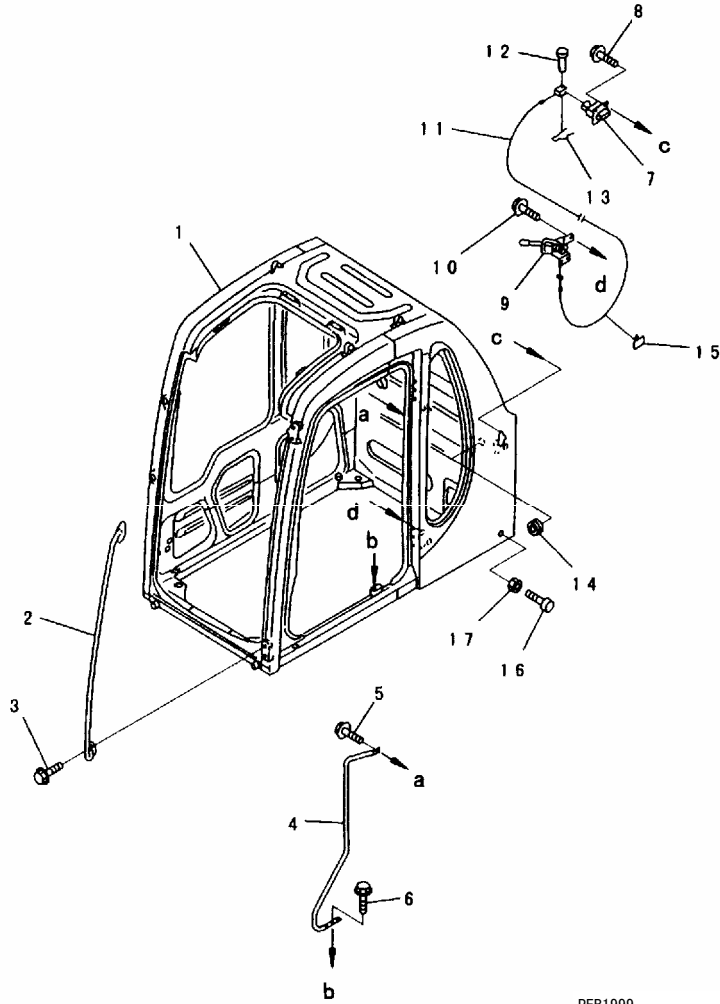
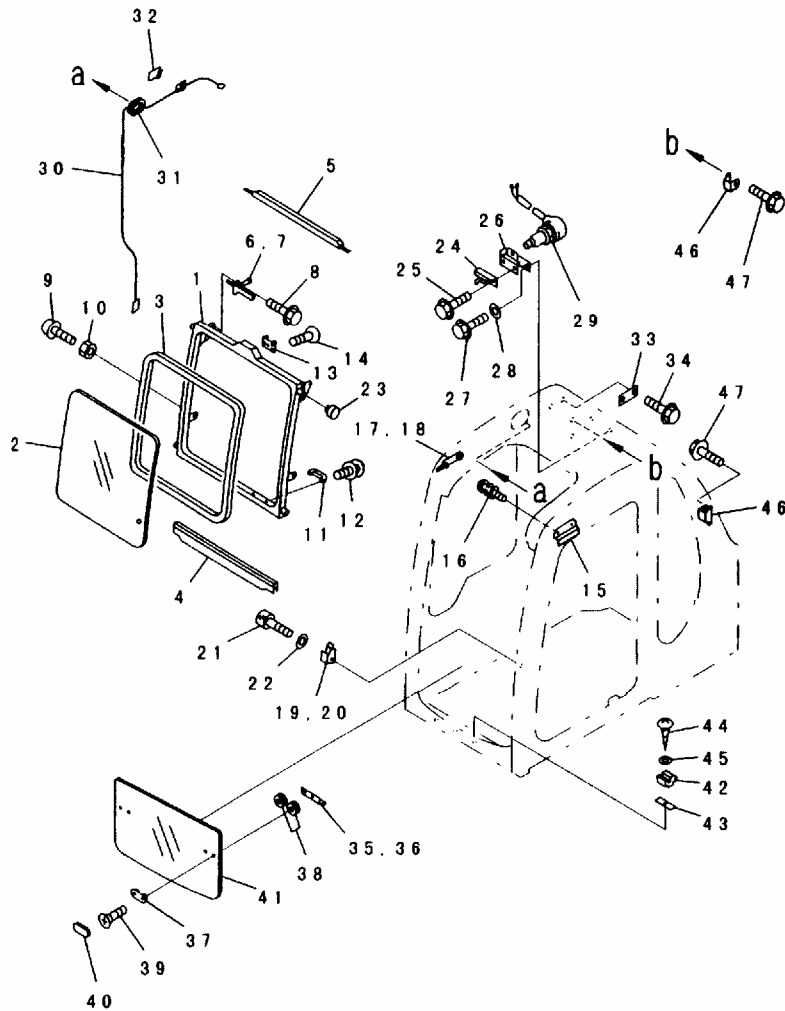

FIG NO. : Y0054-01A4

INDEX	PART NO.	DESCRIPTION	Q' TY	SERIAL NO.
	20Y-54-00641	OPERATOR'S CAB ASS' Y.....驾驶室总成	1	32501-
	□20Y-54-00359	OPERATOR'S CAB ASS' Y.....驾驶室总成	1	
	□20Y-54-00358	OPERATOR'S CAB ASS' Y.....驾驶室总成	1	
	□20Y-54-00357	OPERATOR'S CAB ASS' Y.....驾驶室总成	1	
	□20Y-54-00356	OPERATOR'S CAB ASS' Y.....驾驶室总成	1	
1	☆	CAB.....驾驶室	1	32501-
	☆	CAB.....驾驶室	1	
2	20Y-54-35680	GRIP.....把手	1	32501-
3	01435-30820	BOLT.....螺栓	4	32501-
4	20Y-54-36240	GRIP.....把手	1	32501-
5	01435-31025	BOLT.....螺栓	1	32501-
6	01435-31020	BOLT.....螺栓	2	32501-
7	20Y-54-36380	LOCK.....锁	1	32501-
8	01435-30820	BOLT.....螺栓	4	32501-
9	20Y-54-35982	LOCK.....锁	1	32501-
	■20Y-54-35981	LOCK, RELEASE.....释放机构 (20Y-54-35982, 20Y-54-35995).....	1	
10	01435-30616	BOLT.....螺栓	3	32501-
11	20Y-54-35996	CABLE.....线束	1	32501-
	20Y-54-35995	CABLE.....线束	1	
	■20Y-54-35994	CABLE.....线束 (20Y-54-35995, 20Y-54-35982).....	1	
	□20Y-54-35993	CABLE.....线束	1	
12	04205-10520	PIN.....销	1	32501-
13	04052-10530	PIN.....销	1	32501-
14	09415-01610	CAP.....盖	1	32501-
15	08051-00801	CLIP.....管夹	2	32501-
16	20Y-54-11611	STOPPER.....止动块	2	32501-
17	01580-11008	NUT.....螺母	2	32501-

FIG. Y0054-02A1A OPERATOR'S CAB (FRONT WINDOW) (#32501-)
驾驶室(前窗)

FIG NO. :Y0054-02A1A



PWB7652

INDEX	PART NO.	DESCRIPTION	Q'TY	SERIAL NO.
	(20Y-54-35401)	OPERATOR'S CAB ASS'Y	1	32501-
	(□20Y-54-00621)	OPERATOR'S CAB ASS'Y	1	32501-
	(20Y-54-00641)	OPERATOR'S CAB ASS'Y	1	32501-
1	20Y-54-36704	FRONT WINDOW ASS'Y	1	32501-
2	20Y-54-36713	WINDOW	1	32501-
3	20Y-54-38122	GLASS	1	32501-
3	20Y-54-38133	WEATHER STRIP	1	32501-
	□20Y-54-38132	WEATHER STRIP	1	32501-
4	20Y-54-38143	SEAL	1	32501-
5	20Y-54-38152	SEAL	1	32501-
6	20Y-54-43130	LATCH ASS'Y, L. H.	1	32501-
7	20Y-54-43140	LATCH ASS'Y, R. H.	1	32501-
8	01435-40816	BOLT	4	32501-
	01435-30816	BOLT	4	32501-
9	20Y-54-14290	STOPPER	1	32501-
10	01580-11008	NUT	1	32501-
11	20Y-54-14590	HANDLE	2	32501-
12	01023-10616	SCREW	4	32501-
13	20Y-54-14310	STRIKER	1	32501-
14	20Y-54-14280	SCREW	3	32501-
15	20Y-54-37810	STOPPER, LH	1	32501-
16	01023-70416	SCREW	2	32501-
17	20Y-54-37820	STOPPER, RH	1	32501-
18	01023-70416	SCREW	2	32501-
19	20Y-54-36835	BLOCK, LH	1	32501-
20	20Y-54-36845	BLOCK, RH	1	32501-
21	01252-50635	BOLT	2	32501-
22	01641-50608	WASHER	2	32501-
23	20Y-54-39152	ROLLER	4	32501-
24	20Y-54-63310	LOCK ASS'Y	1	32501-
25	01435-40820	BOLT	2	32501-
	01435-30820	BOLT	2	32501-
26	20Y-54-39363	BRACKET	1	32501-
27	01435-40820	BOLT	2	32501-
	01435-30820	BOLT	2	32501-
28	154-61-16570	WASHER	2	32501-
29	08074-40000	SWITCH	1	32501-
30	20Y-54-39590	WIRING HARNESS	1	32501-
31	20Y-54-36150	GROMMET	1	32501-
32	08051-00801	CLIP	6	32501-
33	20Y-54-14721	LOCK	2	32501-
34	01435-40820	BOLT	4	32501-
	01435-30820	BOLT	4	32501-
	20Y-54-36103	LOWER WINDOW ASS'Y	1	32501-
35	20Y-54-36122	LATCH ASS'Y, R. H.	1	32501-
36	20Y-54-36132	LATCH ASS'Y, L. H.	1	32501-
37	20Y-54-36142	PLATE	2	32501-
38	08037-01610	GROMMET	4	32501-

FIG NO. :Y0054-02A1A

INDEX	PART NO.	DESCRIPTION	Q'TY	SERIAL NO.
39	01225-70612	. SCREW..... 螺钉	4	32501-
40	20Y-54-36211	. COVER..... 盖	2	32501-
41	20Y-54-36113	. GLASS..... 玻璃	1	32501-
42	20Y-54-36171	. SEAT..... 座	2	32501-
43	20Y-54-36230	. SHIM, 2. 0MM..... 调整垫片	2	32501-
44	01370-00620	. SCREW..... 螺钉	2	32501-
45	01643-30623	. WASHER..... 垫圈	2	32501-
46	20Y-54-36182	. STOPPER..... 止动块	2	32501-
47	01435-40820	. BOLT..... 螺栓	4	32501-
	01435-30820	. BOLT..... 螺栓	4	

FIG. Y0054-02A3A OPERATOR'S CAB (FRONT WINDOW) (FOR SEE THROUGH ROOF) (#32501-)
驾驶室(前窗)(带天窗)

FIG NO. :Y0054-02A3A

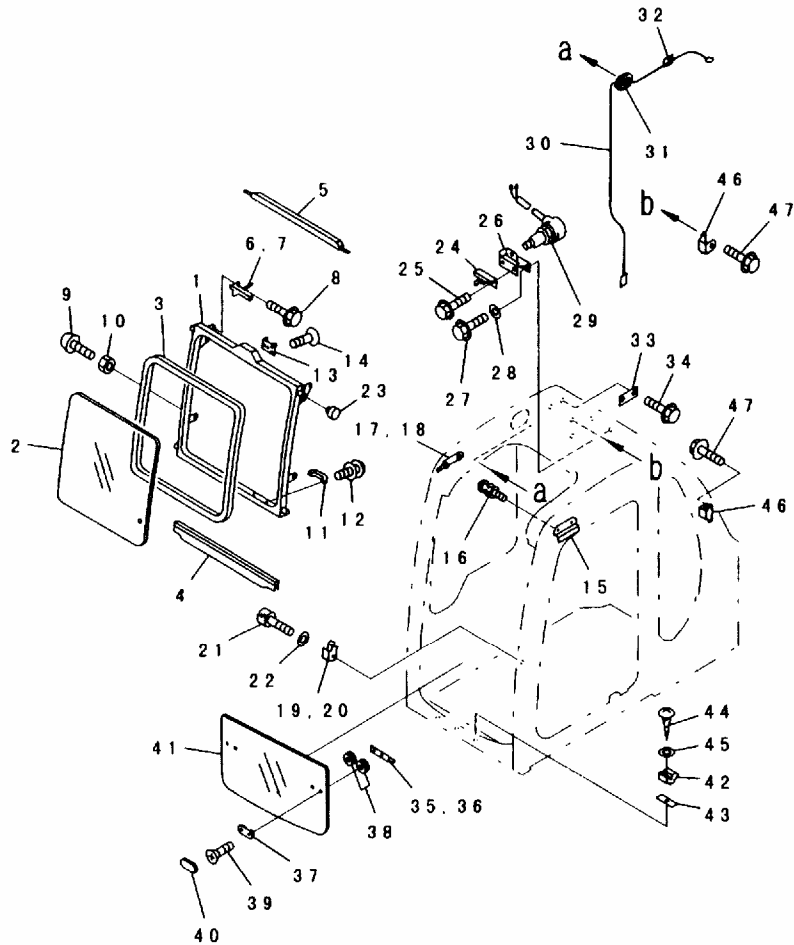

PWB8573

INDEX	PART NO.	DESCRIPTION	Q' TY	SERIAL NO.
	(20Y-54-00631)	OPERATOR'S CAB ASS' Y.....驾驶室总成	1	32501-
	20Y-54-37503	FRONT WINDOW ASS' Y.....前窗总成	1	32501-
1	20Y-54-36713	WINDOW.....窗	1	32501-
2	20Y-54-37531	GLASS.....玻璃	1	32501-
3	20Y-54-38132	WEATHER STRIP.....密封条	1	32501-
4	20Y-54-38142	SEAL.....密封垫	1	32501-
5	20Y-54-38152	SEAL.....密封垫	1	32501-
6	20Y-54-43130	LATCH ASS' Y.....门总成	1	32501-
7	20Y-54-43140	LATCH ASS' Y.....门总成	1	32501-
8	01435-30816	BOLT.....螺栓	4	32501-
9	20Y-54-14290	STOPPER.....止动块	2	32501-
10	01580-11008	NUT.....螺母	2	32501-
11	20Y-54-14590	HANDLE.....把手	2	32501-
12	01023-10616	SCREW.....螺钉	4	32501-
13	20Y-54-14310	STRIKER.....锁杆	1	32501-
14	20Y-54-14280	SCREW.....螺钉	3	32501-
15	20Y-54-37810	STOPPER.....止动块	1	32501-
16	01023-70416	SCREW.....螺钉	2	32501-
17	20Y-54-37820	STOPPER.....止动块	1	32501-
18	01023-70416	SCREW.....螺钉	1	32501-
19	20Y-54-36835	BLOCK.....垫块	1	32501-
20	20Y-54-36845	BLOCK.....垫块	1	32501-
21	01252-50635	BOLT.....螺栓	2	32501-
22	01641-50608	WASHER.....垫圈	2	32501-
23	20Y-54-39152	ROLLER.....滚轮	4	32501-
24	205-54-63310	LOCK ASS' Y.....锁总成	1	32501-
25	01435-30820	BOLT.....螺栓	2	32501-
26	20Y-54-39363	BRACKET.....支架	1	32501-
27	01435-30820	BOLT.....螺栓	2	32501-
28	154-61-16570	WASHER.....垫圈	2	32501-
29	08074-40000	SWITCH.....开关	1	32501-
30	20Y-54-39590	WIRING HARNESS.....线束	1	32501-
31	20Y-54-36150	GROMMET.....护圈	1	32501-
32	08051-00801	CLIP.....管夹	6	32501-
33	20Y-54-14721	LOCK.....锁	2	32501-
34	01435-30820	BOLT.....螺栓	4	32501-
	20Y-54-37601	LOWER WINDOW ASS' Y.....下窗总成	1	32501-
35	20Y-54-36122	LATCH ASS' Y, R. H.....门总成(右)	1	32501-
36	20Y-54-36132	LATCH ASS' Y, L. H.....门总成(左)	1	32501-
37	20Y-54-36142	PLATE.....板	2	32501-
38	08037-01610	GROMMET.....护圈	4	32501-
39	01225-70612	SCREW.....螺钉	4	32501-
40	20Y-54-36211	COVER.....盖	2	32501-
41	20Y-54-37611	GLASS.....玻璃	1	32501-
42	20Y-54-36171	SEAT.....座	2	32501-
43	20Y-54-36230	SHIM, 2. OMM.....调整垫片	2	32501-

FIG NO. :Y0054-02A3A

INDEX	PART NO.	DESCRIPTION	Q' TY	SERIAL NO.
44	01370-00620	. SCREW.....螺钉	2	32501-
45	01643-30623	. WASHER.....垫圈	2	32501-
46	20Y-54-36182	. STOPPER.....止动块	2	32501-
47	01435-30820	. BOLT.....螺栓	4	32501-

FIG. Y0054-03A2 OPERATOR'S CAB (FRONT SASH) (SWITCH AND COVER)
 (FOR POWER PULL UPWINDOW)
 驾驶室(前窗扇)(开关和盖板)(电动窗)

FIG NO. :Y0054-03A2

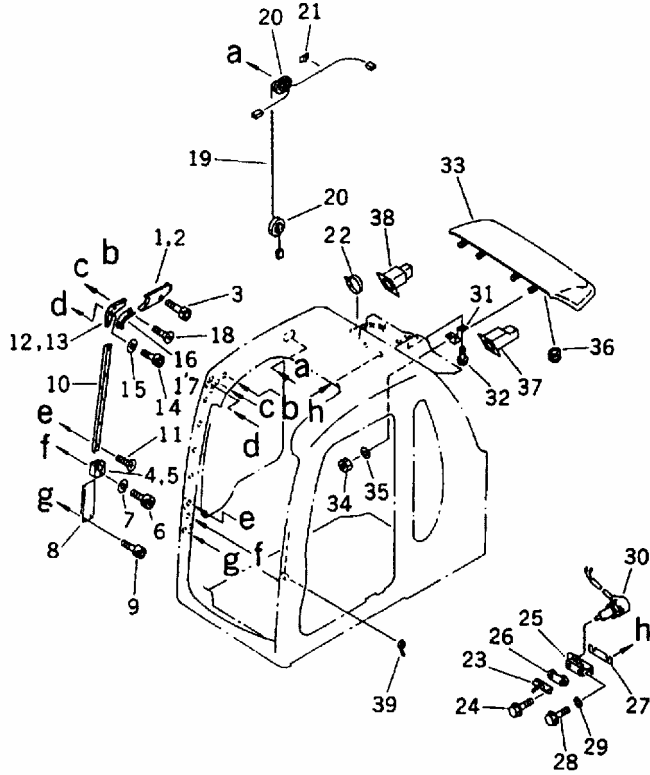

INDEX	PART NO.	DESCRIPTION	Q' TY	SERIAL NO.
	(20Y-54-00650)	OPERATOR'S CAB ASS' Y.....驾驶室总成	1	32501-
	(□20Y-54-00338)	OPERATOR'S CAB ASS' Y.....驾驶室总成	1	
	(□20Y-54-00337)	OPERATOR'S CAB ASS' Y.....驾驶室总成	1	
	(□20Y-54-00336)	OPERATOR'S CAB ASS' Y.....驾驶室总成	1	
1	20Y-54-38423	BLOCK, L. H.....垫块(左)	1	32501-
2	20Y-54-38473	BLOCK, R. H.....垫块(右)	1	32501-
3	01240-00625	SCREW.....螺钉	2	32501-
4	20Y-54-38673	BLOCK.....垫块	1	32501-
	□20Y-54-38672	BLOCK, L. H.....垫块(左)	1	
	□20Y-54-38671	BLOCK, L. H.....垫块(左)	1	
5	20Y-54-38683	BLOCK.....垫块	1	32501-
	□20Y-54-38682	BLOCK, R. H.....垫块(右)	1	
	□20Y-54-38681	BLOCK, R. H.....垫块(右)	1	
6	01252-50635	BOLT.....螺栓	2	32501-
7	01641-50608	WASHER.....垫圈	2	32501-
8	20Y-54-38661	COVER.....盖	2	32501-
9	01220-70512	SCREW.....螺钉	4	32501-
10	20Y-54-38691	PLATE.....板	2	32501-
11	01224-70512	SCREW.....螺钉	10	32501-
12	20Y-54-38723	BLOCK, L. H.....垫块(左)	1	32501-
13	20Y-54-38733	BLOCK, R. H.....垫块(右)	1	32501-
14	01252-50616	BOLT.....螺栓	4	32501-
15	01641-50608	WASHER.....垫圈	4	32501-
16	20Y-54-38712	BLOCK, L. H.....垫块(左)	1	32501-
17	20Y-54-38742	BLOCK, R. H.....垫块(右)	1	32501-
18	01224-70512	SCREW.....螺钉	4	32501-
19	20Y-54-38883	WIRING HARNESS.....线束	1	32501-
20	20Y-54-36150	GROMMET.....护圈	1	32501-
21	08051-00801	CLIP.....管夹	13	32501-
22	08034-00310	BAND.....绑带	1	32501-
23	205-54-63310	LOCK ASS' Y.....锁总成	1	32501-
24	01435-30835	BOLT.....螺栓	2	32501-
25	20Y-54-39363	BRACKET.....支架	1	32501-
26	20Y-54-39820	BRACKET.....支架	1	32501-
27	20Y-54-39790	SHIM.....调整垫	2	32501-
28	01435-30820	BOLT.....螺栓	2	32501-
29	154-61-16570	WASHER.....垫圈	2	32501-
30	08074-40000	SWITCH.....开关	1	32501-
31	20Y-54-38980	CLAMP.....卡箍	1	32501-
32	01435-00616	BOLT.....螺栓	2	32501-
33	20Y-54-38322	COVER.....盖	1	32501-
34	01580-11008	NUT.....螺母	8	32501-

FIG NO. :Y0054-03A2

INDEX	PART NO.	DESCRIPTION	Q' TY	SERIAL NO.
35	01643-31032	. WASHER..... 垫圈	8	32501-
36	09415-01610	. CAP..... 盖	1	32501-
37	20Y-54-39380	. COVER, L. H..... 板(左)	1	32501-
38	20Y-54-39390	. COVER, R. H..... 板(右)	1	32501-
39	20Y-54-39710	. HOLDER..... 夹持器	2	32501-

FIG. Y0054-05A1A OPERATOR'S CAB (WINDOW AND ROOF VENTILATOR) (#32501-)
驾驶室(带通风顶窗)

FIG NO. :Y0054-05A1A

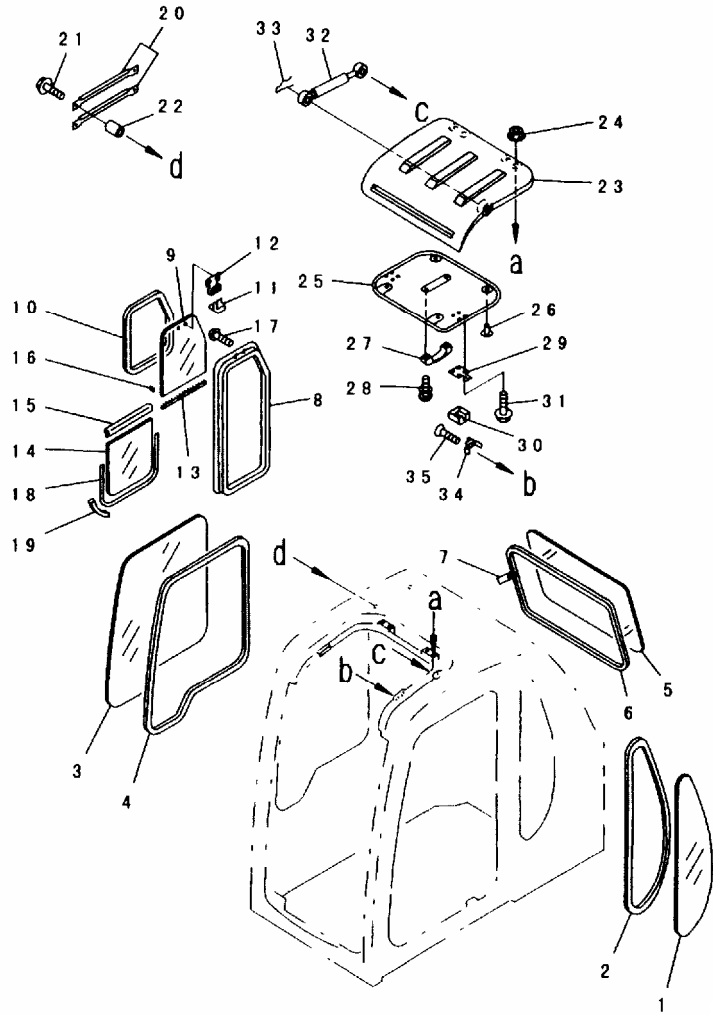

PWB7653

INDEX	PART NO.	DESCRIPTION	Q' TY	SERIAL NO.
	(20Y-54-00621)	OPERATOR'S CAB ASS'Y.....驾驶室总成	1	32501-
	(20Y-54-00641)	OPERATOR'S CAB ASS'Y.....驾驶室总成	1	32501-
	(20Y-54-00650)	OPERATOR'S CAB ASS'Y.....驾驶室总成	1	32501-
1	20Y-54-35121	GLASS.....玻璃	1	32501-
2	20Y-54-35351	WEATHER STRIP.....密封条	1	32501-
3	20Y-54-35132	GLASS.....玻璃	1	32501-
4	20Y-54-35362	WEATHER STRIP.....密封条	1	32501-
5	20Y-54-35142	GLASS.....玻璃	1	32501-
6	20Y-54-35372	WEATHER STRIP.....密封条	1	32501-
7	20T-54-75250	TAG.....标签	1	32501-
	20Y-54-35201	SASH ASS'Y.....密封条总成	1	32501-
8	☆	SASH.....密封条	1	32501-
9	☆	GLASS.....玻璃	1	32501-
10	☆	SEAL.....密封垫	1	32501-
11	☆	LOCK.....锁	1	32501-
12	☆	HOOK.....爪	1	32501-
13	☆	SEAL.....密封垫	1	32501-
14	☆	GLASS.....玻璃	1	32501-
15	☆	SASH.....密封条	1	32501-
16	☆	SEAL.....密封垫	2	32501-
17	☆	SCREW.....螺钉	2	32501-
18	☆	LINER.....衬垫	1	32501-
19	☆	STOPPER.....止动块	2	32501-
20	20Y-54-35550	GUARD.....护板	2	32501-
21	01435-30640	BOLT.....螺栓	4	32501-
22	20D-54-41390	COLLAR.....衬套	4	32501-
23	20Y-54-35671	ROOF.....衬垫	1	32501-
24	01584-00806	NUT.....螺母	4	32501-
25	20Y-54-36321	COVER.....盖	1	32501-
26	20Y-54-18690	RIVET.....铆钉	4	32501-
27	20Y-54-14590	HANDLE.....把手	1	32501-
28	01023-10616	SCREW.....螺钉	2	32501-
29	20Y-54-36351	LOCK ASS'Y.....锁总成	2	32501-
30	20Y-54-36360	COVER.....盖	2	32501-
31	01435-30610	BOLT.....螺栓	8	32501-
32	20Y-54-36342	GAS SPRING ASS'Y.....气弹簧总成	2	32501-
33	04052-10833	PIN.....销	4	32501-
34	20Y-54-36370	STRIKER.....锁杆	2	32501-
35	01240-00816	SCREW.....螺钉	4	32501-

FIG. Y0054-05A3A OPERATOR'S CAB (WINDOW AND ROOF VENTILATOR)
 (WITH SEE THROUGH ROOF) (#32501-)
 驾驶室(带天窗的通风顶窗)

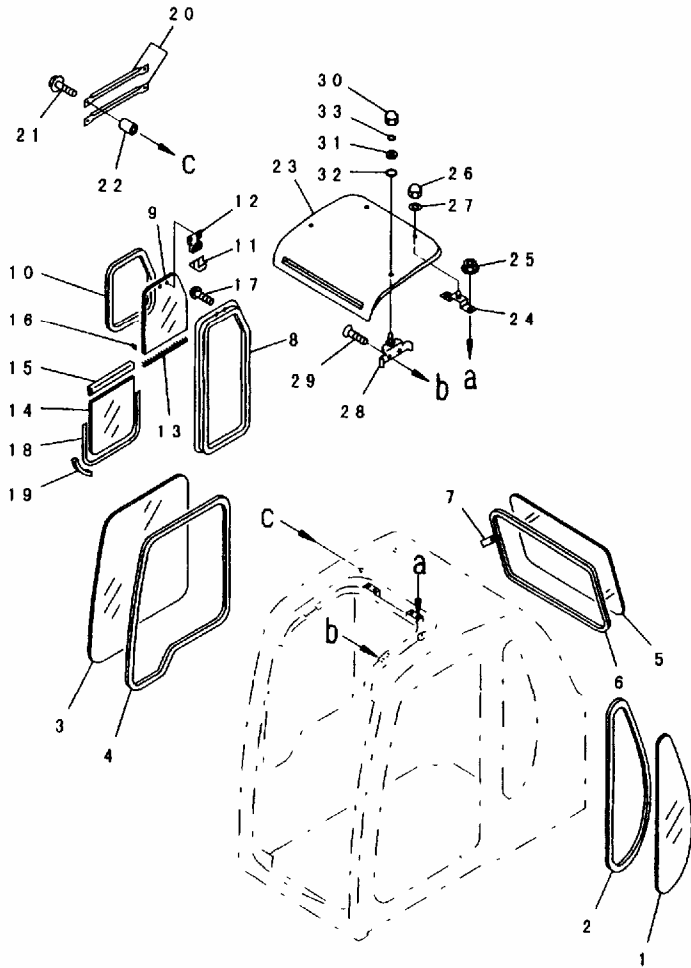

PWB8575

FIG NO. :Y0054-05A3A

INDEX	PART NO.	DESCRIPTION	Q' TY	SERIAL NO.
	(20Y-54-00641)	OPERATOR'S CAB ASS'Y.....驾驶室总成	1	32501-
1	20Y-54-35121	GLASS.....玻璃	1	32501-
2	20Y-54-35351	WEATHER STRIP.....密封条	1	32501-
3	20Y-54-35132	GLASS.....玻璃	1	32501-
4	20Y-54-35362	WEATHER STRIP.....密封条	1	32501-
5	20Y-54-35142	GLASS.....玻璃	1	32501-
6	20Y-54-35372	WEATHER STRIP.....密封条	1	32501-
7	20T-54-75250	TAG.....标签	1	32501-
	20Y-54-35201	SASH ASS'Y.....密封垫总成	1	32501-
8	☆	SASH.....密封垫	1	32501-
9	☆	GLASS.....玻璃	1	32501-
10	☆	SEAL.....密封垫	1	32501-
11	☆	LOCK.....锁	1	32501-
12	☆	HOOK.....爪	1	32501-
13	☆	SEAL.....密封垫	1	32501-
14	☆	GLASS.....玻璃	1	32501-
15	☆	SASH.....密封垫	1	32501-
16	☆	SEAL.....密封垫	2	32501-
17	☆	SCREW.....螺钉	2	32501-
18	☆	LINER.....衬垫	1	32501-
19	☆	STOPPER.....止动块	2	32501-
20	20Y-54-35550	GUARD.....护板	2	32501-
21	01435-40640	BOLT.....螺栓	4	32501-
22	20D-54-41390	COLLAR.....衬套	4	32501-
23	20Y-54-37550	COVER.....盖	1	32501-
24	20Y-54-37580	BRACKET.....支架	2	32501-
25	01584-00806	NUT.....螺母	4	32501-
26	01546-00812	NUT.....螺母	2	32501-
27	01643-00823	WASHER.....垫圈	2	32501-
28	20Y-54-37560	STRIKER.....锁杆	2	32501-
29	01240-00816	SCREW.....螺钉	4	32501-
30	01546-00812	NUT.....螺母	2	32501-
31	20Y-54-37590	SEAT.....座	2	32501-
32	07000-02018	O-RING.....O形圈	2	32501-
33	07000-02008	O-RING.....O形圈	2	32501-

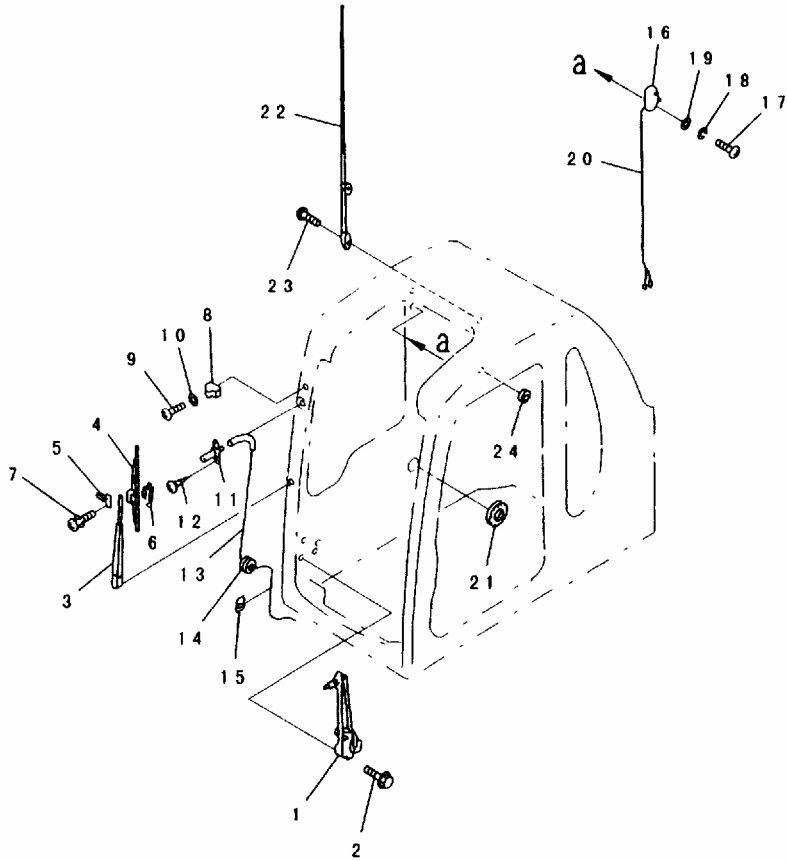

PWB7654

INDEX	PART NO.	DESCRIPTION	Q' TY	SERIAL NO.
	(20Y-54-00621)	OPERATOR'S CAB ASS' Y.....驾驶室总成	1	32501-
	(20Y-54-00631)	OPERATOR'S CAB ASS' Y.....驾驶室总成	1	32501-
	(20Y-54-00641)	OPERATOR'S CAB ASS' Y.....驾驶室总成	1	32501-
	(20Y-54-00650)	OPERATOR'S CAB ASS' Y.....驾驶室总成	1	32501-
1	20Y-54-39402	WIPER MOTOR ASS' Y.....雨刮器马达总成	1	32501-
2	01435-30610	BOLT.....螺栓	4	32501-
	20Y-54-39502	WIPER ASS' Y.....雨刮器总成	1	32501-
3	20Y-54-39442	ARM.....上爪	1	32501-
4	20Y-54-39450	BLADE.....刮条	1	32501-
5	20Y-54-39460	SLIDER.....滑块	1	32501-
6	20Y-54-39480	PLATE.....板	1	32501-
7	ND949007-2540	SCREW AND WASHER.....螺钉和垫圈	2	32501-
8	20Y-54-39471	STOPPER.....止动块	1	32501-
9	01220-70620	SCREW.....螺钉	1	32501-
10	01641-20608	WASHER.....垫圈	1	32501-
11	20Y-54-39511	NOZZLE.....喷嘴	1	32501-
12	01370-10520	SCREW.....螺钉	2	32501-
13	17M-911-2670	HOSE.....软管	1	32501-
14	08037-01008	GROMMET.....护圈	1	32501-
15	08051-00801	CLIP.....管夹	2	32501-
16	08141-02400	LAMP.....灯	1	32501-
17	01220-40420	SCREW.....螺钉	2	32501-
18	01601-20410	WASHER.....垫圈	2	32501-
19	01641-20405	WASHER.....垫圈	2	32501-
20	205-06-71550	WIRE.....线束	1	32501-
21	20Y-54-36150	GROMMET.....护圈	1	32501-
22	08912-00000	ANTENNA.....天线	1	32501-
23	01220-40420	SCREW.....螺钉	1	32501-
24	08037-01610	GROMMET.....护圈	1	32501-

FIG. Y0054-07A1A OPERATOR'S CAB (INSIDE COVER) (#32501-)
驾驶室(内部盖板)

FIG NO. :Y0054-07A1A

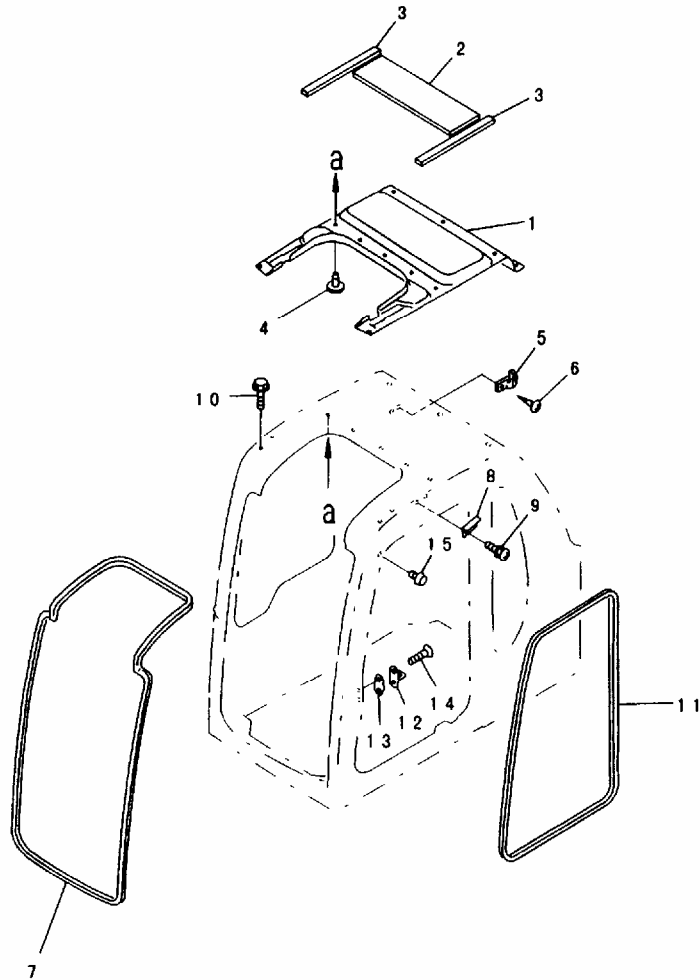

PWB7627

INDEX	PART NO.	DESCRIPTION	Q' TY	SERIAL NO.
	(20Y-54-00621)	OPERATOR'S CAB ASS'Y.....驾驶室总成	1	32501-
	(20Y-54-00631)	OPERATOR'S CAB ASS'Y.....驾驶室总成	1	32501-
	(20Y-54-00641)	OPERATOR'S CAB ASS'Y.....驾驶室总成	1	32501-
1	20Y-54-35312	COVER.....盖	1	32501-
2	20Y-54-36420	SHEET.....垫片	1	32501-
3	20Y-54-36430	SHEET.....垫片	2	32501-
4	20Y-54-18690	RIVET.....铆钉	13	32501-
5	205-54-51250	HANGER.....挂衣钩	1	32501-
6	01370-10412	SCREW.....螺钉	2	32501-
7	20Y-54-35492	TRIM.....装饰条	1	32501-
8	20Y-54-35290	STAY.....支架	2	32501-
9	01023-10612	SCREW.....螺钉	4	32501-
10	01435-30816	BOLT.....螺母	4	32501-
11	20Y-54-35380	TRIM.....装饰条	1	32501-
12	20Y-54-35470	STRIKER.....锁杆	1	32501-
13	20Y-54-35480	SHIM.....调整垫	1	32501-
14	01240-01025	SCREW.....螺钉	2	32501-
15	20Y-54-35780	STOPPER.....止动块	1	32501-

FIG. Y0054-08A1 OPERATOR'S CAB (DOOR)
驾驶室(门)

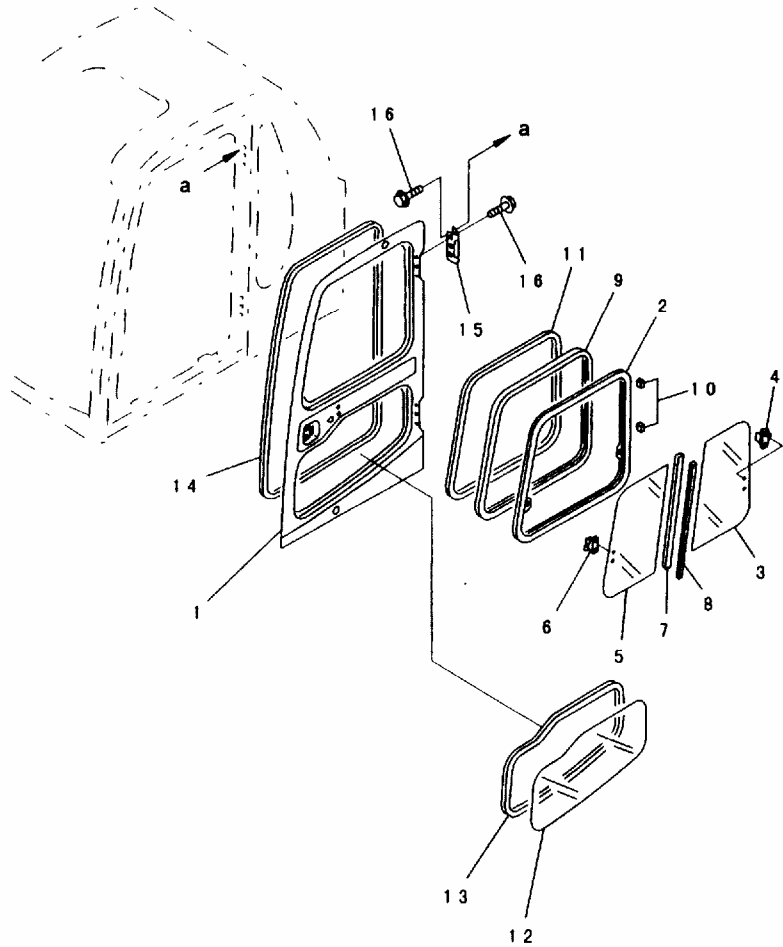

PE19847

FIG NO. : Y0054-08A1

INDEX	PART NO.	DESCRIPTION	Q'TY	SERIAL NO.
	(20Y-54-35401)	OPERATOR'S CAB ASS'Y.....驾驶室总成	1	32501-
	(□20Y-54-00621)	OPERATOR'S CAB ASS'Y.....驾驶室总成	1	
	(□20Y-54-00329)	OPERATOR'S CAB ASS'Y.....驾驶室总成	1	
	(□20Y-54-00328)	OPERATOR'S CAB ASS'Y.....驾驶室总成	1	
	(□20Y-54-00327)	OPERATOR'S CAB ASS'Y.....驾驶室总成	1	
	(□20Y-54-00326)	OPERATOR'S CAB ASS'Y.....驾驶室总成	1	
	(20Y-54-00631)	OPERATOR'S CAB ASS'Y.....驾驶室总成	1	32501-
	(□20Y-54-00349)	OPERATOR'S CAB ASS'Y.....驾驶室总成	1	
	(□20Y-54-00348)	OPERATOR'S CAB ASS'Y.....驾驶室总成	1	
	(□20Y-54-00347)	OPERATOR'S CAB ASS'Y.....驾驶室总成	1	
	(□20Y-54-00346)	OPERATOR'S CAB ASS'Y.....驾驶室总成	1	
	(20Y-54-00376)	OPERATOR'S CAB ASS'Y.....驾驶室总成	1	32501-
	(20Y-54-00374)	OPERATOR'S CAB ASS'Y.....驾驶室总成	1	
	(□20Y-54-00373)	OPERATOR'S CAB ASS'Y.....驾驶室总成	1	
	(□20Y-54-00372)	OPERATOR'S CAB ASS'Y.....驾驶室总成	1	
	(20Y-54-00386)	OPERATOR'S CAB ASS'Y.....驾驶室总成	1	32501-
	(20Y-54-00384)	OPERATOR'S CAB ASS'Y.....驾驶室总成	1	
	(□20Y-54-00383)	OPERATOR'S CAB ASS'Y.....驾驶室总成	1	
	(□20Y-54-00382)	OPERATOR'S CAB ASS'Y.....驾驶室总成	1	
	(20Y-54-00650)	OPERATOR'S CAB ASS'Y.....驾驶室总成	1	32501-
	20Y-54-00515	.. DOOR ASS'Y..... 门总成	1	32501-
	20Y-54-00514	.. DOOR ASS'Y..... 门总成	1	
1	20Y-54-35661	.. DOOR..... 门	1	32501-
	20Y-54-35801	.. SASH ASS'Y..... 密封条总成	1	32501-
2	20Y-54-35811	.. FRAME..... 车架	1	32501-
3	20Y-54-35821	.. GLASS..... 玻璃	1	32501-
4	20Y-54-14352	.. LOCK ASS'Y..... 锁总成	1	32501-
5	20Y-54-35831	.. GLASS..... 玻璃	1	32501-
6	20Y-54-13322	.. LOCK..... 锁	1	32501-
7	20Y-54-35850	.. SASH..... 密封条	1	32501-
8	20Y-54-35860	.. SASH..... 密封条	1	32501-
9	20Y-54-35840	.. SEAL..... 密封垫	1	32501-
10	20Y-54-13180	.. SEAT..... 座	12	32501-
11	20Y-54-35870	.. TRIM..... 装饰条	1	32501-
12	20Y-54-35721	.. GLASS..... 玻璃	1	32501-
13	20Y-54-35731	.. WEATHER STRIP..... 密封垫	1	32501-
14	20Y-54-35743	.. WEATHER STRIP..... 密封垫	1	32501-
	20Y-54-35742	.. WEATHER STRIP..... 密封垫	1	
15	14X-911-1330	.. HINGE..... 铰链	2	32501-
16	01435-31225	.. BOLT..... 螺栓	12	32501-

FIG. Y0054-08A4 OPERATOR'S CAB (DOOR) (VANDALISM PROTECTION)
驾驶室(门)(带防护)

FIG NO. :Y0054-08A4

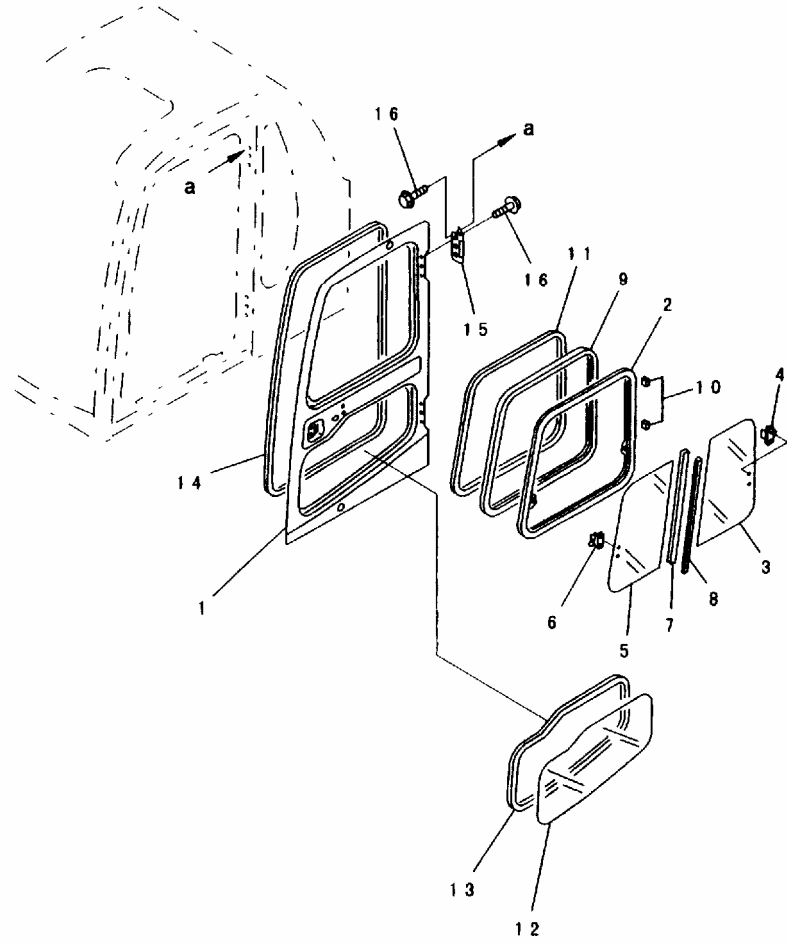

PE19847

INDEX	PART NO.	DESCRIPTION	Q' TY	SERIAL NO.
	(20Y-54-00641)	OPERATOR'S CAB ASS' Y.....驾驶室总成	1	32501-
	(□20Y-54-00359)	OPERATOR'S CAB ASS' Y.....驾驶室总成	1	
	(□20Y-54-00358)	OPERATOR'S CAB ASS' Y.....驾驶室总成	1	
	(□20Y-54-00357)	OPERATOR'S CAB ASS' Y.....驾驶室总成	1	
	(□20Y-54-00356)	OPERATOR'S CAB ASS' Y.....驾驶室总成	1	
	20Y-54-00525	DOOR ASS' Y.....门总成	1	32501-
	20Y-54-00524	DOOR ASS' Y.....门总成	1	
1	☆	DOOR.....门	1	32501-
	20Y-54-35801	SASH ASS' Y.....密封条总成	1	32501-
2	20Y-54-35811	FRAME.....车架	1	32501-
3	20Y-54-35821	GLASS.....玻璃	1	32501-
4	20Y-54-14352	LOCK ASS' Y.....锁总成	1	32501-
5	20Y-54-35831	GLASS.....玻璃	1	32501-
6	20Y-54-13322	LOCK.....锁	1	32501-
7	20Y-54-35850	SASH.....密封条	1	32501-
8	20Y-54-35860	SASH.....密封条	1	32501-
9	20Y-54-35840	SEAL.....密封垫	1	32501-
10	20Y-54-13180	SEAT.....座	12	32501-
11	20Y-54-35870	TRIM.....装饰条	1	32501-
12	20Y-54-35721	GLASS.....玻璃	1	32501-
13	20Y-54-35731	WEATHER STRIP.....密封垫	1	32501-
14	20Y-54-35743	WEATHER STRIP.....密封垫	1	32501-
	20Y-54-35742	WEATHER STRIP.....密封垫	1	
15	14X-911-1330	HINGE.....铰链	2	32501-
16	01435-31225	BOLT.....螺栓	12	32501-

FIG. Y0054-09A1 OPERATOR'S CAB (DOOR LOCK)
驾驶室(门锁)

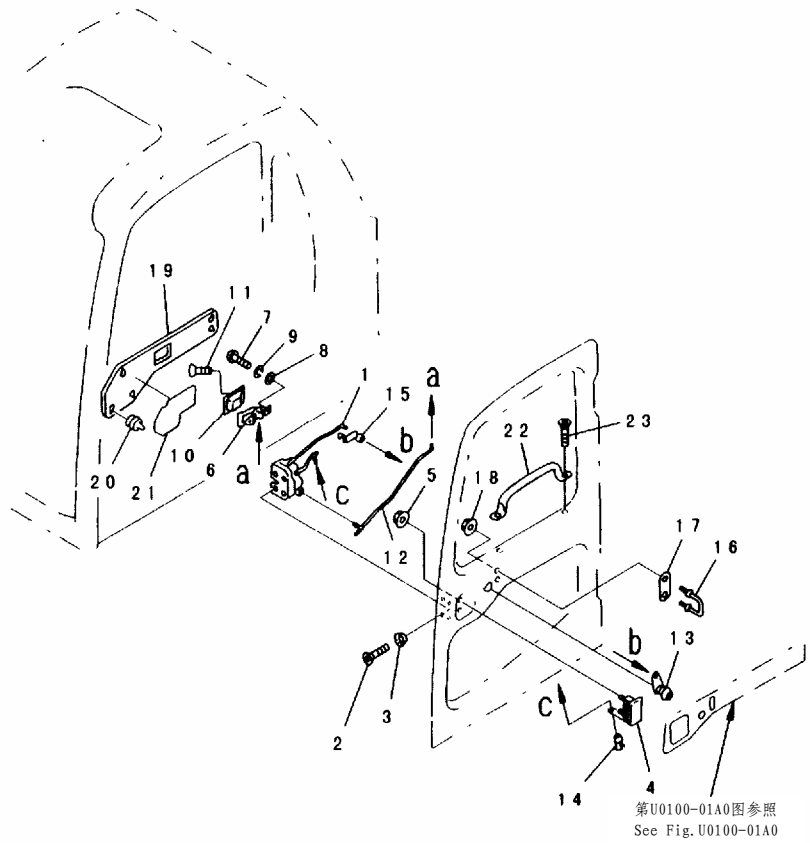

PWB1623

FIG NO. : Y0054-09A1

INDEX	PART NO.	DESCRIPTION	Q'TY	SERIAL NO.
	(20Y-54-35401)	OPERATOR'S CAB ASS'Y.....驾驶室总成	1	32501-
	(□20Y-54-00621)	OPERATOR'S CAB ASS'Y.....驾驶室总成	1	
	(□20Y-54-00329)	OPERATOR'S CAB ASS'Y.....驾驶室总成	1	
	(□20Y-54-00328)	OPERATOR'S CAB ASS'Y.....驾驶室总成	1	
	(□20Y-54-00327)	OPERATOR'S CAB ASS'Y.....驾驶室总成	1	
	(□20Y-54-00326)	OPERATOR'S CAB ASS'Y.....驾驶室总成	1	
	(20Y-54-00631)	OPERATOR'S CAB ASS'Y.....驾驶室总成	1	32501-
	(□20Y-54-00349)	OPERATOR'S CAB ASS'Y.....驾驶室总成	1	
	(□20Y-54-00348)	OPERATOR'S CAB ASS'Y.....驾驶室总成	1	
	(□20Y-54-00347)	OPERATOR'S CAB ASS'Y.....驾驶室总成	1	
	(□20Y-54-00346)	OPERATOR'S CAB ASS'Y.....驾驶室总成	1	
	(20Y-54-00376)	OPERATOR'S CAB ASS'Y.....驾驶室总成	1	32501-
	(20Y-54-00374)	OPERATOR'S CAB ASS'Y.....驾驶室总成	1	
	(□20Y-54-00373)	OPERATOR'S CAB ASS'Y.....驾驶室总成	1	
	(□20Y-54-00372)	OPERATOR'S CAB ASS'Y.....驾驶室总成	1	
	(20Y-54-00386)	OPERATOR'S CAB ASS'Y.....驾驶室总成	1	32501-
	(20Y-54-00384)	OPERATOR'S CAB ASS'Y.....驾驶室总成	1	
	(□20Y-54-00383)	OPERATOR'S CAB ASS'Y.....驾驶室总成	1	
	(□20Y-54-00382)	OPERATOR'S CAB ASS'Y.....驾驶室总成	1	
	(20Y-54-00515)	DOOR ASS'Y.....门总成	1	32501-
	(20Y-54-00514)	DOOR ASS'Y.....门总成	1	
1	20Y-54-35941	LATCH, DOOR.....门, 门	1	32501-
2	01240-00616	SCREW.....螺钉	3	32501-
3	195-Z11-1690	WASHER.....垫圈	3	32501-
4	20Y-54-35932	HANDLE ASS'Y.....把手总成	1	32501-
5	01584-00605	NUT.....螺母	2	32501-
6	20Y-54-35910	HANDLE.....把手	1	32501-
7	01220-40512	SCREW.....螺钉	2	32501-
8	01641-20508	WASHER.....垫圈	2	32501-
9	01601-20513	WASHER.....垫圈	2	32501-
10	20Y-54-35920	COVER.....盖	1	32501-
11	20Y-54-35880	SCREW.....螺钉	1	32501-
12	20Y-54-35951	ROD ASS'Y.....杆总成	1	32501-
13	20Y-54-35890	LOCK ASS'Y.....锁总成	1	32501-
14	14X-911-1740	SNAP, ROD.....铆钉	1	32501-
15	205-54-71840	SNAP.....门锁碰头	1	32501-
16	20Y-54-35961	STRIKER.....锁杆	1	32501-
17	20Y-54-35710	PLATE.....板	1	32501-
18	01584-01008	NUT.....螺母	2	32501-
19	20Y-54-35760	COVER.....盖	1	32501-
20	20Y-54-14560	CLIP ASS'Y.....管夹总成	5	32501-
21	20Y-54-35771	SEAL.....密封垫	1	32501-
22	20Y-54-35690	GRIP.....把手	1	32501-

FIG NO. :Y0054-09A1

INDEX	PART NO.	DESCRIPTION	Q' TY	SERIAL NO.
23	01240-00820	. . SCREW..... 螺钉	2	32501-

驾驶室(门锁)(带防护)

适用机号
Serial No. 30001 ~ 30041

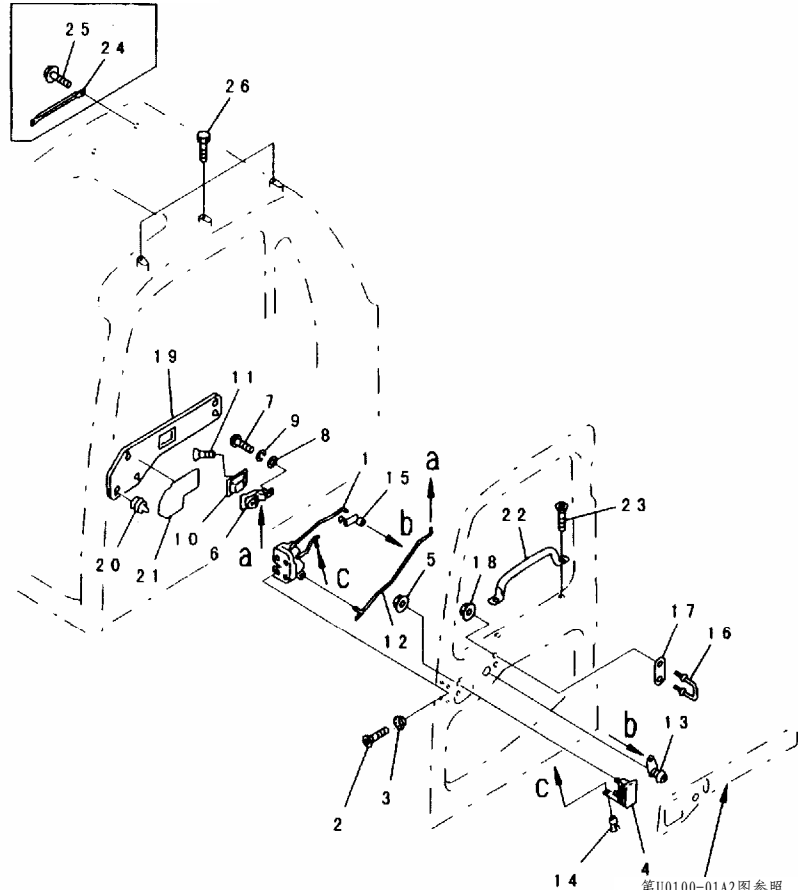

PWB2457

INDEX	PART NO.	DESCRIPTION	Q' TY	SERIAL NO.
	(20Y-54-00641)	OPERATOR'S CAB ASS' Y.....驾驶室总成	1	32501-
		OPERATOR'S CAB ASS' Y.....驾驶室总成	1	
	(□20Y-54-00359)	OPERATOR'S CAB ASS' Y.....驾驶室总成	1	
	(□20Y-54-00358)	OPERATOR'S CAB ASS' Y.....驾驶室总成	1	
	(□20Y-54-00357)	OPERATOR'S CAB ASS' Y.....驾驶室总成	1	
	(□20Y-54-00356)	OPERATOR'S CAB ASS' Y.....驾驶室总成	1	
	(20Y-54-00525)	DOOR ASS' Y.....门总成	1	32501-
	(20Y-54-00524)	DOOR ASS' Y.....门总成	1	
1	20Y-54-35941	LATCH, DOOR.....门, 门	1	32501-
2	01240-00616	SCREW.....螺钉	3	32501-
3	195-Z11-1690	WASHER.....垫圈	3	32501-
4	20Y-54-35932	HANDLE ASS' Y.....把手总成	1	32501-
5	01584-00605	NUT.....螺母	2	32501-
6	20Y-54-35910	HANDLE.....把手	1	32501-
7	01220-40512	SCREW.....螺钉	2	32501-
8	01641-20508	WASHER.....垫圈	2	32501-
9	01601-20513	WASHER.....垫圈	2	32501-
10	20Y-54-35920	COVER.....盖	1	32501-
11	20Y-54-35880	SCREW.....螺钉	1	32501-
12	20Y-54-35951	ROD ASS' Y.....杆总成	1	32501-
13	20Y-54-35890	LOCK ASS' Y.....锁总成	1	32501-
14	14X-911-1740	SNAP, ROD.....铆钉	1	32501-
15	205-54-71840	SNAP.....门锁碰头	1	32501-
16	20Y-54-35961	STRIKER.....锁杆	1	32501-
17	20Y-54-35710	PLATE.....板	1	32501-
18	01584-01008	NUT.....螺母	2	32501-
19	20Y-54-35760	COVER.....盖	1	32501-
20	20Y-54-14560	CLIP ASS' Y.....管夹总成	5	32501-
21	20Y-54-35771	SEAL.....油封	1	32501-
22	20Y-54-35690	GRIP.....把手	1	32501-
23	01240-00820	SCREW.....螺钉	2	32501-
24	20Y-54-35550	GUARD.....护板	2	30001-30041
25	01435-30616	BOLT.....螺栓	4	30001-30041
26	01010-31218	BOLT.....螺栓	6	32501-

服务备件

KIT

详细资料请参照后页。
See subsequent pages for details.

- K-1 707-99-67300 大臂油缸服务备件
BOOM CYLINDER SERVICE KIT
- K-2 707-99-68560 小臂油缸服务备件
ARM CYLINDER SERVICE KIT
- K-3 707-99-67310 大臂油缸服务备件
BUCKET CYLINDER SERVICE KIT
- K-4 707-99-69520 小臂油缸服务备件(大臂可重载)
ARM CYLINDER SERVICE KIT (FOR HEAVY DUTY BOOM)

PWB7801

INDEX	PART NO.	DESCRIPTION	Q' TY	SERIAL NO.	
1	707-99-67300	SERVICE KIT, BOOM CYLINDER... 大臂油缸备件	2	32501-	
	198-63-94170	SEAL, DUST.....防尘圈	1	32501-	
	707-51-11030	PACKING, ROD.....杆用密封圈	1	32501-	
	707-51-11630	RING, BUFFER.....缓冲环	1	32501-	
	707-35-91640	RING, BACK-UP.....支承环	3	32501-	
	07000-15150	O-RING.....O形圈	2	32501-	
	707-44-16180	RING, PISTON.....活塞环	1	32501-	
	707-39-16820	RING, WEAR.....密封环	2	32501-	
	07001-05100	RING, BACK-UP.....支承环	2	32501-	
	07000-15100	O-RING.....O形圈	1	32501-	
	07145-00110	SEAL, DUST.....防尘圈	4	32501-	
	07000-13035	O-RING.....O形圈	2	32501-	
	2	707-99-68560	SERVICE KIT, ARM CYLINDER.....小臂油缸备件	1	32501-
		195-63-93170	SEAL, DUST.....防尘圈	1	32501-
		707-51-12030	PACKING, ROD.....杆用密封圈	1	32501-
		707-51-12630	RING, BUFFER.....缓冲环	1	32501-
		707-35-91840	RING, BACK-UP.....支承环	3	32501-
07000-15175		O-RING.....O形圈	2	32501-	
707-44-18280		RING, PISTON.....活塞环	1	32501-	
707-39-18830		RING, WEAR.....密封环	2	32501-	
07001-05110		RING, BACK-UP.....支承环	2	32501-	
07000-15110		O-RING.....O形圈	1	32501-	
07145-00110		SEAL, DUST.....防尘圈	4	32501-	
07000-13035		O-RING.....O形圈	2	32501-	
3		707-99-67310	SERVICE KIT, BUCKET CYLINDER大臂油缸备件	1	32501-
		198-63-94170	SEAL, DUST.....防尘圈	1	32501-
		707-51-11030	PACKING, ROD.....杆用密封圈	1	32501-
		707-51-11630	RING, BUFFER.....缓冲环	1	32501-
		707-35-91640	RING, BACK-UP.....支承环	1	32501-
	07000-15150	O-RING.....O形圈	1	32501-	
	707-44-16180	RING, PISTON.....活塞环	1	32501-	
	707-39-16820	RING, WEAR.....密封环	2	32501-	
	07001-05100	RING, BACK-UP.....支承环	2	32501-	
	07000-15100	O-RING.....O形圈	1	32501-	
	208-70-12231	SEAL, DUST.....防尘圈	2	32501-	
	07145-00100	SEAL, DUST.....防尘圈	2	32501-	
	07000-13035	O-RING.....O形圈	2	32501-	
	4	707-99-69520	SERVICE KIT ARM CYLINDER (HEAVY DUTY.....小臂油缸备件(大臂可重载))	1	32501-
		707-56-13520	SEAL, DUST.....防尘圈	1	32501-
		707-51-13030	PACKING, ROD.....杆用密封圈	1	32501-
		707-51-13630	RING, BUFFER.....缓冲环	1	32501-
707-35-91840		RING, BACK-UP.....支承环	3	32501-	
07000-15175		O-RING.....O形圈	2	32501-	
707-44-18280		RING, PISTON.....活塞环	1	32501-	

INDEX	PART NO.	DESCRIPTION	Q' TY	SERIAL NO.
	707-39-18830	. RING, WEAR.....密封环	2	32501-
	07001-05120	. RING, BACK-UP.....支承环	2	32501-
	07000-15120	. O-RING.....O形圈	1	32501-
	07145-00110	. SEAL, DUST.....防尘圈	4	32501-
	07000-13035	. O-RING.....O形圈	2	32501-

履带螺栓和螺母备件

KIT

详细资料请参照后页。
See subsequent pages for details.

208-32-05050 履带螺栓和螺母备件
SHOE BOLT AND NUT SERVICE KIT

PDB8696

INDEX	PART NO.	DESCRIPTION	Q' TY	SERIAL NO.
	208-32-05050	SHOE BOLT AND NUT K..... 履带螺栓和螺母	1	32501-
1	208-32-51210	. BOLT, SHOE..... 履带螺栓	30	32501-
2	208-32-51220	. NUT, SHOE..... 履带螺母	30	32501-

FIG. Y0321-01A1 TRACK LINK (SUPPLY PARTS)
链轨节 (配件)

FIG NO. :Y0321-01A1

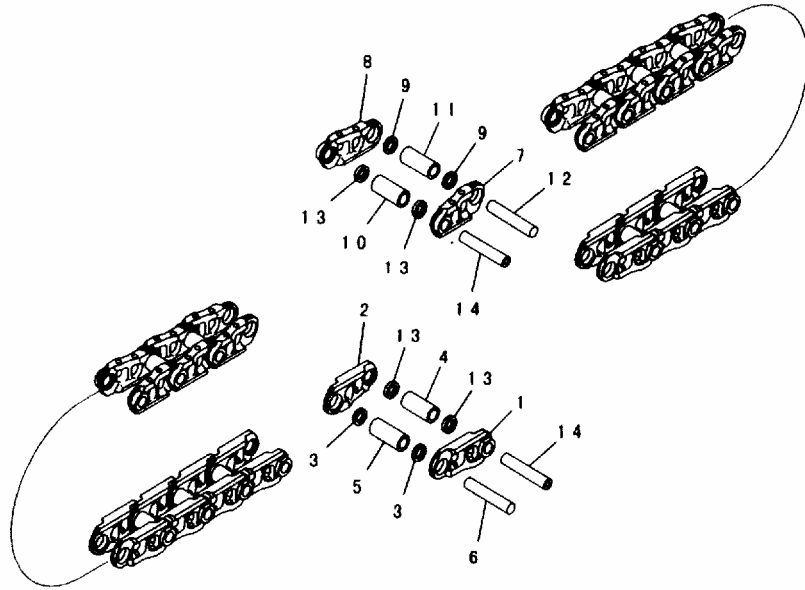

PDB6697

INDEX	PART NO.	DESCRIPTION	Q' TY	SERIAL NO.
	208-32-00311	TRACK LINK ASS' Y.....链轨节总成	1	32501-
	□208-32-00310	TRACK LINK ASS' Y.....链轨节总成	1	
1	208-32-61120	. LINK, TRACK, L. H.....链轨节(左)	48	32501-
2	208-32-61130	. LINK, TRACK, R. H.....链轨节(左)	48	32501-
3	154-32-11283	. SEAL, DUST, REGULAR.....防尘圈	92	32501-
4	208-32-61170	. BUSHING, MASTER.....主销轴套	2	32501-
5	208-32-61140	. BUSHING, REGULAR.....连接销轴套	46	32501-
6	208-32-61150	. PIN.....销	46	32501-
	□154-820-1153	. PIN, REGULAR.....连接销	46	
7	208-32-61120	. LINK, TRACK, L. H.....链轨节(左)	50	32501-
8	208-32-61130	. LINK, TRACK, R. H.....链轨节(左)	50	32501-
9	154-32-11283	. SEAL, DUST, REGULAR.....防尘圈	96	32501-
10	208-32-61170	. BUSHING, MASTER.....主销轴套	2	32501-
11	208-32-61140	. BUSHING, REGULAR.....连接销轴套	48	32501-
12	208-32-61150	. PIN.....销	48	32501-
	□154-820-1153	. PIN, REGULAR.....连接销	48	
13	208-32-61260	. SEAL, DUST, MASTER.....防尘圈	8	32501-
14	208-32-51190	. PIN, MASTER.....主销	4	32501-

FIG. Y1570-01A0 OPERATOR'S SEAT ASS'Y (TILT) (SUSPENSION TYPE)
驾驶室座椅(可调)(弹性)

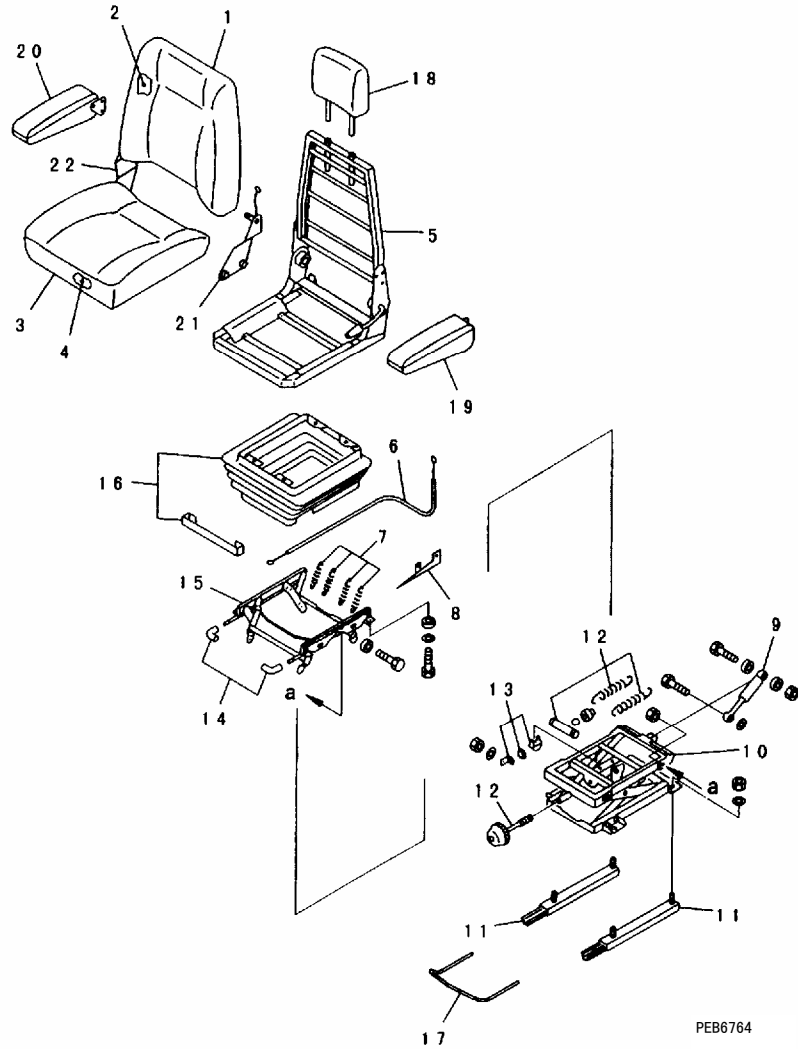
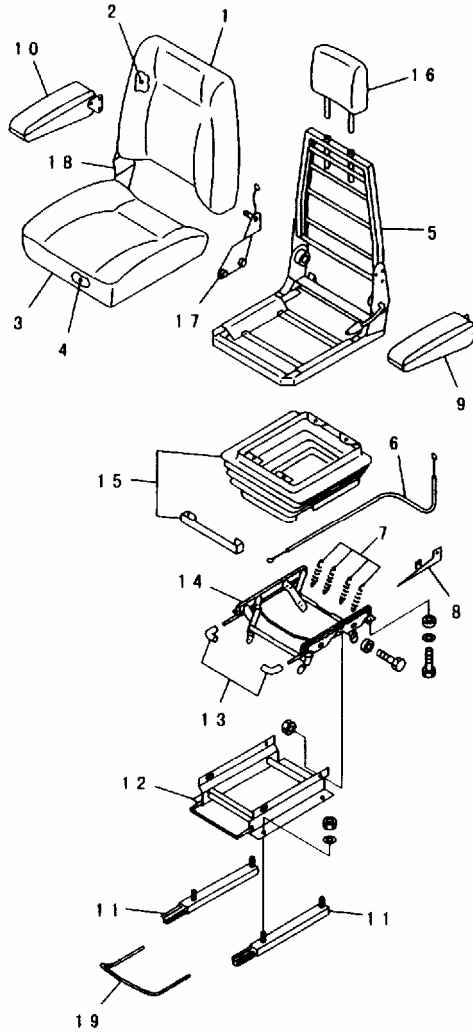

FIG NO. :Y1570-01A0

INDEX	PART NO.	DESCRIPTION	Q'TY	SERIAL NO.
	207-57-61200	SEAT ASS'Y.....座椅总成	1	32501-
	AS167487	UPPER ASS'Y.....上部总成	1	32501-
1	AS167488	BACK COVER KIT, BACK.....后盖组件	1	32501-
2	AS160167	BACK FOAM KIT.....后部发泡件	1	32501-
3	AS165699	SEAT COVER ASS'Y KIT.....座垫组件	1	32501-
4	AS157154	SEAT FOAM KIT.....海绵座垫	1	32501-
5	AS167489	FRAME KIT.....支架	1	32501-
6	AS162032	CABLE KIT, ADJUSTMENT.....线束组件, 调节器	1	32501-
7	AS162056	SPRING KIT, HEIGHT RISER.....高度调节弹簧	1	32501-
8	AS163368	LATCH KIT, HEIGHT RISER.....高度调节锁紧器	1	32501-
9	AS156718	DAMPER ASS'Y.....减振器总成	1	32501-
10	AS157221	SUSPENSION ASS'Y.....悬挂总成	1	32501-
	AS156738	BEARING KIT.....轴承组件	1	32501-
11	AS167492	SLIDE RAIL KIT.....滑动杆组件	1	32501-
12	AS156737	WEIGHT ADJUSTER KIT.....重量调节器组件	1	32501-
13	AS156717	UP STOP/BUMP STOP KIT.....上升止动/撞击止动组件	1	32501-
14	AS162036	HANDLE KIT.....手柄	1	32501-
15	AS163369	LIFTER ASS'Y.....升降机	1	32501-
16	AS162047	COVER KIT, SUSPENSION.....悬挂式盖组件	1	32501-
17	AS161796	HANDLE.....手柄	1	32501-
18	AS165700	HEAD REST KIT.....头枕	1	32501-
19	AS167490	ARM REST ASS'Y, L. H.....左扶手	1	32501-
20	AS167491	ARM REST ASS'Y, R. H.....右扶手	1	32501-
21	AS167493	PIVOT ASS'Y, L. H.....销总成(左)	1	32501-
22	AS167494	PIVOT ASS'Y, R. H.....销总成(右)	1	32501-

FIG. Y1570-01A1 OPERATOR'S SEAT ASS'Y (TILT)
驾驶室座椅(可调)



PEB6765

FIG NO. :Y1570-01A1

INDEX	PART NO.	DESCRIPTION	Q'TY	SERIAL NO.
	207-57-61100	SEAT ASS'Y.....座椅总成	1	32501-
	AS167487	UPPER ASS'Y.....上部总成	1	32501-
1	AS167488	BACK COVER KIT, BACK.....后盖组件	1	32501-
2	AS160167	BACK FOAM KIT.....后部发泡件	1	32501-
3	AS165699	SEAT COVER ASS'Y KIT.....座垫组件	1	32501-
4	AS157154	SEAT FOAM KIT.....海绵座垫	1	32501-
5	AS167489	FRAME KIT.....支架	1	32501-
6	AS162032	CABLE KIT, ADJUSTMENT.....线束组件, 调节器	1	32501-
7	AS156713	HI RISER SPRING KIT, HEIGHT RISER.....升高弹簧, 升降器	1	32501-
8	AS164963	LATCH KIT, HEIGHT RISER.....高度调节锁紧器	1	32501-
9	AS167490	ARM REST ASS'Y, L. H.....左扶手	1	32501-
10	AS167491	ARM REST ASS'Y, R. H.....右扶手	1	32501-
11	AS167492	SLIDE RAIL KIT.....滑动杆组件	1	32501-
12	AS164968	PLINTH KIT.....底座	1	32501-
13	AS162036	HANDLE KIT.....手柄	1	32501-
14	AS164959	LIFTER ASS'Y.....升降机	1	32501-
15	AS164960	COVER KIT, SUSPENSION.....悬挂式盖组件	1	32501-
16	AS165700	HEAD REST KIT.....头枕	1	32501-
17	AS167493	PIVOT ASS'Y, L. H.....销总成(左)	1	32501-
18	AS167494	PIVOT ASS'Y, R. H.....销总成(右)	1	32501-
19	AS161796	HANDLE.....手柄	1	32501-

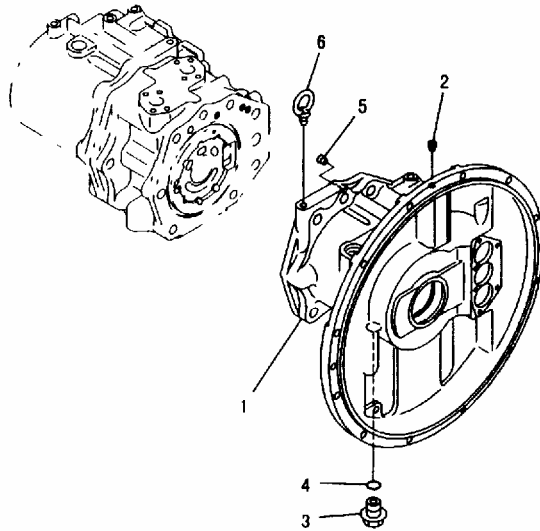

PWB8123

INDEX	PART NO.	DESCRIPTION	Q' TY	SERIAL NO.
	708-2H-00191	PUMP ASS' Y.....泵总成 THIS ASSEMBLY CONSISTS OF ALL PARTS SHOWN IN FIGS. Y1600-01A0A TO Y1600-10A0A 本总成包括了FIGS. Y1600-01A0A TO Y1600- 10A0A中的所有部件	1	32501-
	708-2H-01121 (★708-2H-04110)	PUMP SUB ASS' Y..... 泵总成	1	32501-
1	☆	CASE ASS' Y, FRONT.....前壳体总成	1	32501-
2	☆	CASE, FRONT.....前壳体	1	32501-
3	07044-12412	PLUG.....堵塞	8	32501-
4	708-1W-28910	PLUG.....堵塞	1	32501-
5	(★708-2L-25650)	O-RING.....O形圈	1	32501-
6	04530-01222	ORIFICE.....测压口	1	32501-
		BOLT, EYE.....吊环螺钉	1	32501-

FIG. Y1600-02A0A MAIN PUMP (2/10) (#32501-)
主泵 (2/10)

FIG NO. :Y1600-02A0A

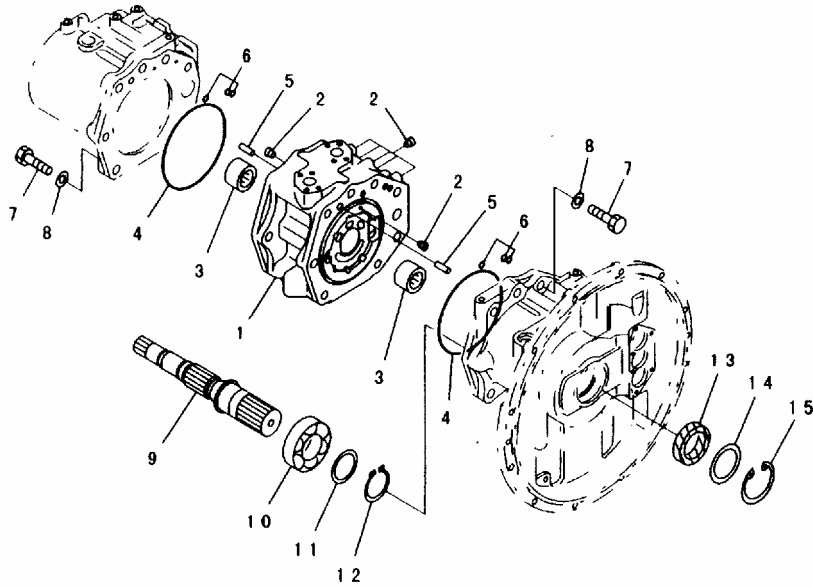

PWB8124

INDEX	PART NO.	DESCRIPTION	Q' TY	SERIAL NO.
	(708-2H-00191)	PUMP ASS' Y.....泵总成 THIS ASSEMBLY CONSISTS OF ALL PARTS SHOWN IN FIGS. Y1600-01A0A TO Y1600-10A0A 本总成包括了FIGS. Y1600-01A0A TO Y1600- 10A0A中的所有部件	1	32501-
	(708-2H-01121)	PUMP SUB ASS' Y..... 泵总成	1	32501-
	(★708-2H-04180)	CAP ASS' Y, END..... 端盖总成	1	32501-
1	☆	CAP, END..... 端盖	1	32501-
2	☆	PLUG..... 堵塞	8	32501-
3	(★708-1H-12262)	BEARING..... 轴承	2	32501-
4	(★07000-A5180)	O-RING..... O形圈	2	32501-
5	(★04020-01434)	PIN..... 销	2	32501-
6	(★07000-B2012)	O-RING..... O形圈	6	32501-
7	(★01010-61860)	BOLT..... 螺栓	16	32501-
8	(★01643-31845)	WASHER..... 垫圈	16	32501-
9	(★708-2H-22110)	SHAFT..... 轴	1	32501-
10	(★708-1H-12151)	BEARING..... 轴承	1	32501-
11	(★708-17-05010)	WASHER KIT..... 垫圈组件	1	32501-
12	(★708-17-12780)	RING, SNAP..... 卡簧	1	32501-
13	708-27-22810	SEAL, OIL..... 油封	1	32501-
14	708-2H-22160	SPACER..... 调整垫片	1	32501-
15	04065-08225	RING, SNAP..... 卡簧	1	32501-

FIG. Y1600-03A0A MAIN PUMP (3/10) (#32501-)
主泵 (3/10)

FIG NO. :Y1600-03A0A

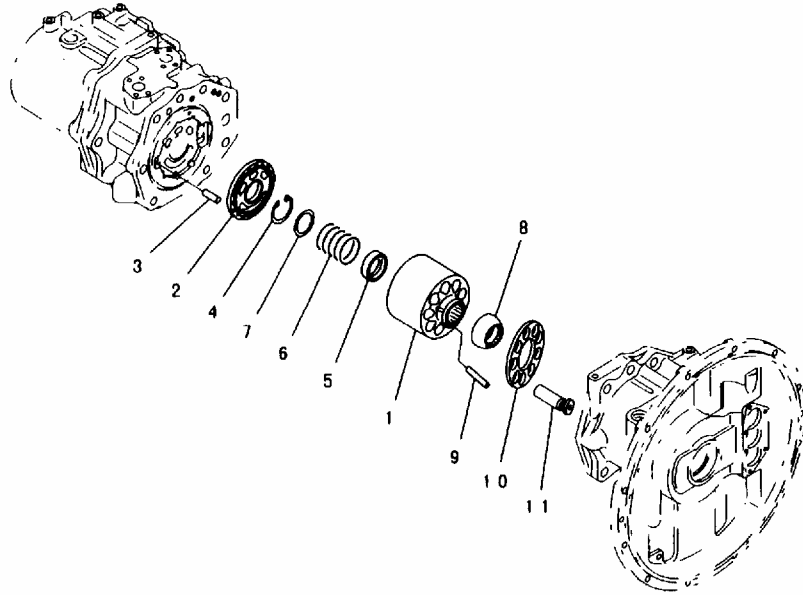

PWB8125

INDEX	PART NO.	DESCRIPTION	Q' TY	SERIAL NO.
	(708-2H-00191)	PUMP ASS' Y.....泵总成 THIS ASSEMBLY CONSISTS OF ALL PARTS SHOWN IN FIGS. Y1600-01A0A TO Y1600-10A0A 本总成包括了FIGS. Y1600-01A0A TO Y1600- 10A0A中的所有部件	1	32501-
	(708-2H-01121)	PUMP SUB ASS' Y..... 泵总成	1	32501-
1	(★708-2H-04140)	CYLINDER BLOCK ASS' Y.....气缸体总成	1	32501-
2	☆	BLOCK.....垫块	1	32501-
3	☆	PLATE, VALVE..... 阀板	1	32501-
4	(★708-18-13230)	PIN..... 销	1	32501-
5	(★04065-05820)	RING.....隔圈	1	32501-
6	(★708-2H-23130)	SEAT.....座	1	32501-
7	(★708-2H-23151)	SPRING.....弹簧	1	32501-
8	(★708-2H-23141)	SEAT.....座	1	32501-
9	(★708-2H-23350)	GUIDE, RETAINER..... 导向器, 保持架	1	32501-
10	(★708-2H-23360)	PIN..... 销	3	32501-
11	(★708-2H-23340)	RETAINER, SHOE..... 保持架	1	32501-
	(★708-2H-23311)	PISTON SUB ASS' Y..... 油塞总成	9	32501-

FIG. Y1600-04A0A MAIN PUMP (4/10) (#32501-)
主泵 (4/10)

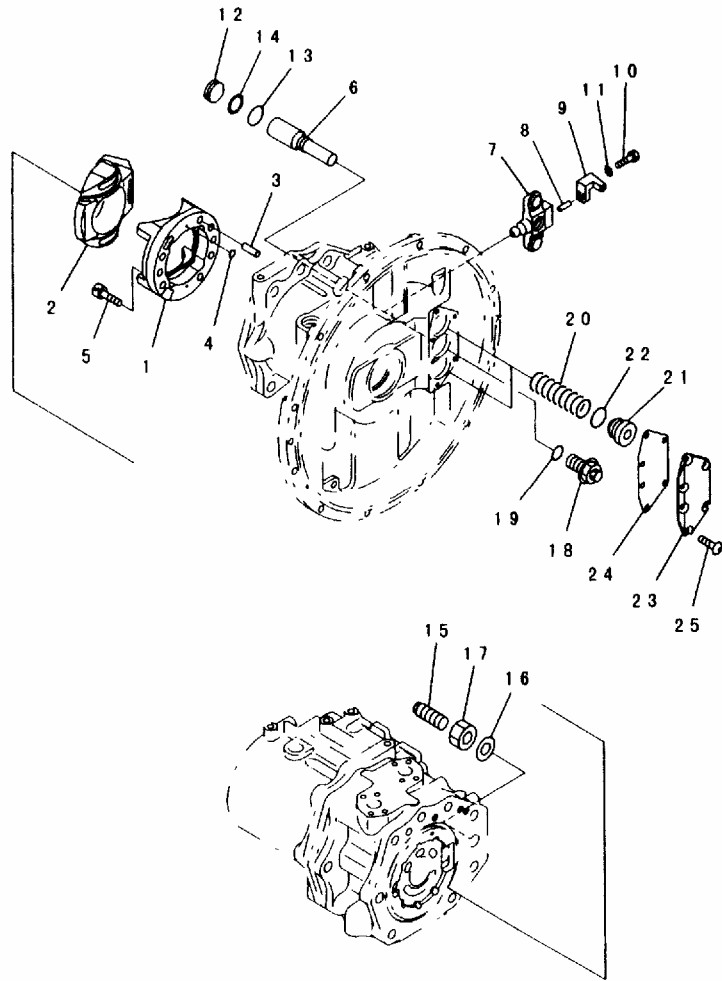

PW88126

FIG NO. :Y1600-04A0A

INDEX	PART NO.	DESCRIPTION	Q' TY	SERIAL NO.
	(708-2H-00191)	PUMP ASS' Y.....泵总成	1	32501-
		THIS ASSEMBLY CONSISTS OF ALL PARTS SHOWN IN FIGS. Y1600-01A0A TO Y1600-10A0A 本总成包括了FIGS. Y1600-01A0A TO Y1600- 10A0A中的所有部件		
	(708-2H-01121)	PUMP SUB ASS' Y.....泵总成	1	32501-
	(★708-2H-04160)	.. CRADLE ASS' Y.....支架总成	1	32501-
1	☆	.. CRADLE.....支架	1	32501-
2	☆	.. CAM, ROCKER.....凸轮	1	32501-
3	(★04020-01434)	.. PIN.....销	1	32501-
4	(★07000-B1009)	.. O-RING.....O形圈	1	32501-
5	(★706-75-40340)	.. BOLT.....螺栓	6	32501-
6	(★708-2H-24310)	.. PISTON.....活塞	1	32501-
7	(★708-2H-24220)	.. ROD.....杆	1	32501-
8	(★04020-00514)	.. PIN.....销	2	32501-
9	(★708-2H-25870)	.. CAM.....凸轮	1	32501-
10	(★01010-80825)	.. BOLT.....螺栓	1	32501-
11	(★01643-30823)	.. WASHER.....垫圈	1	32501-
12	(★708-2H-24260)	.. STOPPER.....止动块	1	32501-
13	(★07000-B3032)	.. O-RING.....O形圈	1	32501-
14	(★07001-03032)	.. RING.....隔圈	1	32501-
15	(★708-2H-24320)	.. SCREW.....螺钉	1	32501-
16	(★01643-32460)	.. WASHER.....垫圈	1	32501-
17	(★01583-52414)	.. NUT.....螺母	2	32501-
18	(★708-2H-24270)	.. SCREW.....螺钉	1	32501-
19	(★708-1W-28910)	.. O-RING.....O形圈	1	32501-
20	708-2H-24140	.. SPRING.....弹簧	2	32501-
21	708-2H-24130	.. PLUG.....堵塞	2	32501-
22	708-2L-24620	.. O-RING.....O形圈	2	32501-
23	708-2H-24330	.. PLATE.....板	1	32501-
24	708-2H-24340	.. PACKING.....衬垫	1	32501-
25	708-23-12350	.. SCREW.....螺钉	6	32501-

FIG. Y1600-05A0A MAIN PUMP (5/10) (#32501-)
主泵 (5/10)

FIG NO. :Y1600-05A0A

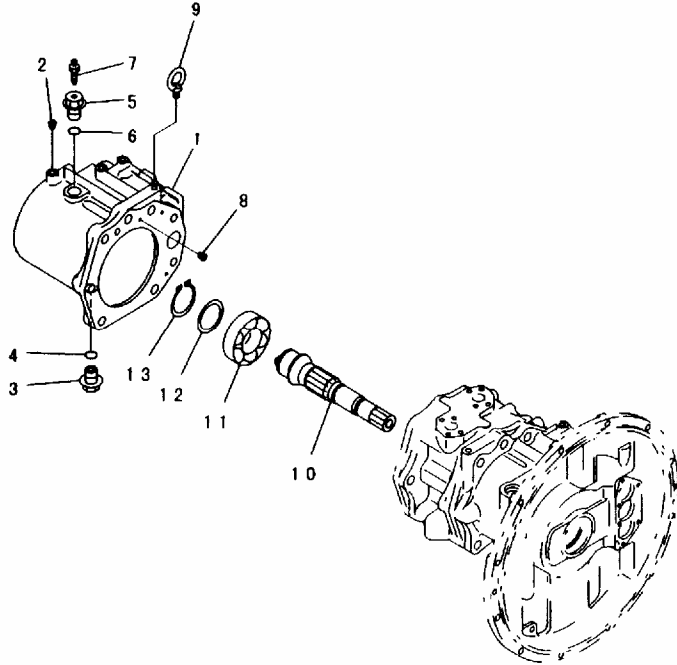

PWB8127

INDEX	PART NO.	DESCRIPTION	Q' TY	SERIAL NO.
	(708-2H-00191)	PUMP ASS' Y.....泵总成 THIS ASSEMBLY CONSISTS OF ALL PARTS SHOWN IN FIGS. Y1600-01A0A TO Y1600-10A0A 本总成包括了FIGS. Y1600-01A0A TO Y1600- 10A0A中的所有部件	1	32501-
	(708-2H-01121)	PUMP SUB ASS' Y..... 泵总成	1	32501-
	(★708-2H-04120)	CASE ASS' Y, REAR..... 后壳体总成	1	32501-
1	☆	CASE, REAR.....后壳体	1	32501-
2	☆	PLUG..... 堵塞	10	32501-
3	07044-12412	PLUG..... 堵塞	1	32501-
4	708-1W-28910	O-RING..... O形圈	1	32501-
5	706-87-40150	PLUG..... 堵塞	1	32501-
6	708-1W-28910	O-RING..... O形圈	1	32501-
7	20B-27-11210	BLEEDER..... 透气塞	1	32501-
8	(★708-2L-25650)	ORIFICE..... 测压口	1	32501-
9	04530-01222	BOLT, EYE..... 吊环螺钉	1	32501-
10	(★708-2H-22220)	SHAFT..... 轴	1	32501-
11	(★708-1H-12151)	BEARING..... 轴承	1	32501-
12	(★708-17-05010)	WASHER KIT..... 垫圈组件	1	32501-
13	(★708-17-12780)	RING, SNAP..... 卡簧	1	32501-

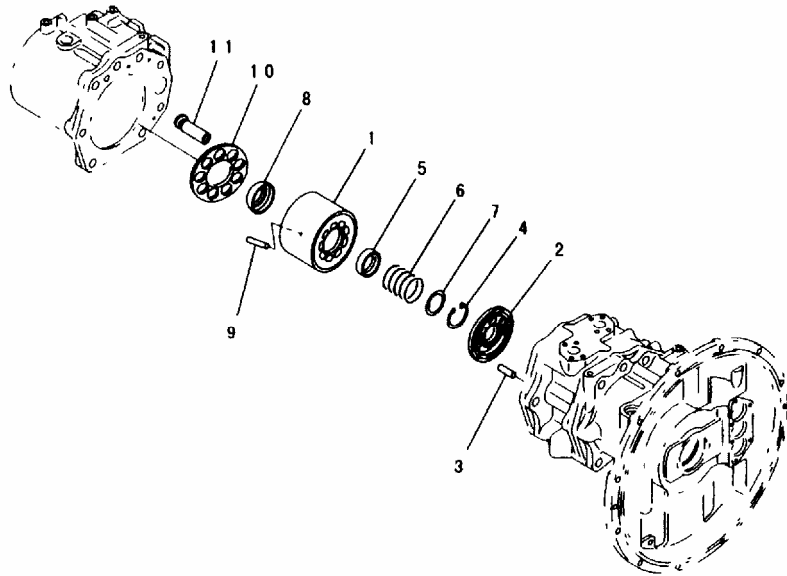

PWB8128

INDEX	PART NO.	DESCRIPTION	Q' TY	SERIAL NO.
	(708-2H-00191)	PUMP ASS' Y.....泵总成 THIS ASSEMBLY CONSISTS OF ALL PARTS SHOWN IN FIGS. Y1600-01A0A TO Y1600-10A0A 本总成包括了FIGS. Y1600-01A0A TO Y1600- 10A0A中的所有部件	1	32501-
	(708-2H-01121)	PUMP SUB ASS' Y..... 泵总成	1	32501-
	(★708-2H-04150)	CYLINDER BLOCK ASS' Y, REAR后气缸体总成	1	32501-
1	☆	BLOCK, CYLINDER..... 气缸体	1	32501-
2	☆	PLATE, VALVE..... 阀板	1	32501-
3	(★708-18-13230)	PIN..... 销	1	32501-
4	(★04065-05820)	RING..... 隔圈	1	32501-
5	(★708-2H-23130)	SEAT..... 座	1	32501-
6	(★708-2H-23151)	SPRING..... 弹簧	1	32501-
7	(★708-2H-23141)	SEAT..... 座	1	32501-
8	(★708-2H-23350)	GUIDE, RETAINER..... 导向器, 保持架	1	32501-
9	(★708-2H-23360)	PIN..... 销	3	32501-
10	(★708-2H-23340)	RETAINER, SHOE..... 保持架	1	32501-
11	(★708-2H-23311)	PISTON SUB ASS' Y..... 油塞总成	9	32501-

FIG. Y1600-07A0A MAIN PUMP (7/10) (#32501-)
主泵 (7/10)

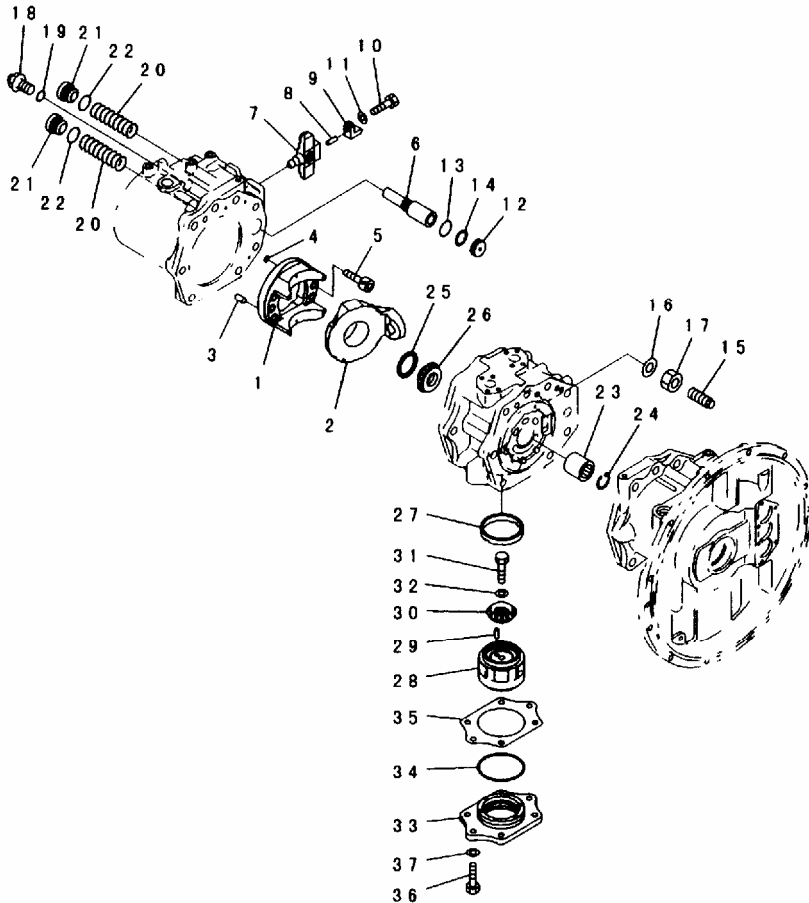

PWB8102

FIG NO. :Y1600-07A0A

INDEX	PART NO.	DESCRIPTION	Q' TY	SERIAL NO.
	(708-2H-00191)	PUMP ASS' Y.....泵总成	1	32501-
		THIS ASSEMBLY CONSISTS OF ALL PARTS SHOWN IN FIGS. Y1600-01A0A TO Y1600-10A0A 本总成包括了FIGS. Y1600-01A0A TO Y1600- 10A0A中的所有部件		
	(708-2H-01121)	PUMP SUB ASS' Y.....泵总成	1	32501-
1	(★708-2H-04160)	.. CRADLE ASS' Y.....支架总成	1	32501-
2	☆	.. CRADLE.....支架	1	32501-
3	☆	.. CAM, ROCKER.....凸轮	1	32501-
4	(★04020-01434)	.. PIN.....销	1	32501-
5	(★07000-B1009)	.. O-RING.....O形圈	1	32501-
6	(★706-75-40340)	.. BOLT.....螺栓	6	32501-
7	(★708-2H-24310)	.. PISTON.....活塞	1	32501-
8	(★708-2H-24220)	.. ROD.....杆	1	32501-
9	(★04020-00514)	.. PIN.....销	2	32501-
10	(★708-2H-25870)	.. CAM.....凸轮	1	32501-
11	(★01010-80825)	.. BOLT.....螺栓	1	32501-
12	(★01643-30823)	.. WASHER.....垫圈	1	32501-
13	(★708-2H-24260)	.. STOPPER.....止动块	1	32501-
14	(★07000-B3032)	.. O-RING.....O形圈	1	32501-
15	(★07001-03032)	.. RING.....隔圈	1	32501-
16	(★708-2H-24320)	.. SCREW.....螺钉	1	32501-
17	(★01643-32460)	.. WASHER.....垫圈	1	32501-
18	(★01583-52414)	.. NUT.....螺母	1	32501-
19	(★708-2H-24270)	.. SCREW.....螺钉	1	32501-
20	(★708-1W-28910)	.. O-RING.....O形圈	1	32501-
21	708-2H-24140	.. SPRING.....弹簧	2	32501-
22	708-2H-24130	.. PLUG.....堵塞	2	32501-
23	(★708-2L-24620)	.. O-RING.....O形圈	2	32501-
24	(★708-2H-22140)	.. COUPLING.....联轴节	1	32501-
25	(★708-2H-12420)	.. RING.....隔圈	1	32501-
26	(★708-2H-21860)	.. BEARING.....轴承	1	32501-
27	(★708-2H-21820)	.. GEAR.....齿轮	1	32501-
28	(★708-2H-21850)	.. BUSHING.....轴承	1	32501-
29	(★708-2H-21810)	.. IMPELLER.....叶轮	1	32501-
30	(★04020-00820)	.. PIN.....销	1	32501-
31	(★708-2H-21830)	.. GEAR.....齿轮	1	32501-
32	(★01010-51440)	.. BOLT.....螺栓	1	32501-
33	(★01643-31445)	.. WASHER.....垫圈	1	32501-
34	(★708-2H-21630)	.. COVER.....盖	1	32501-
35	(★07000-A2105)	.. O-RING.....O形圈	1	32501-
36	(★708-2H-05010)	.. SHIM KIT.....调整垫片组件	1	32501-
	01010-81235	.. BOLT.....螺栓	2	32501-

FIG NO. :Y1600-07A0A

INDEX	PART NO.	DESCRIPTION	Q' TY	SERIAL NO.
37	01643-31232	. WASHER.....垫圈	2	32501-

FIG. Y1600-08A0A MAIN PUMP (8/10) (#32501-)
主泵 (8/10)

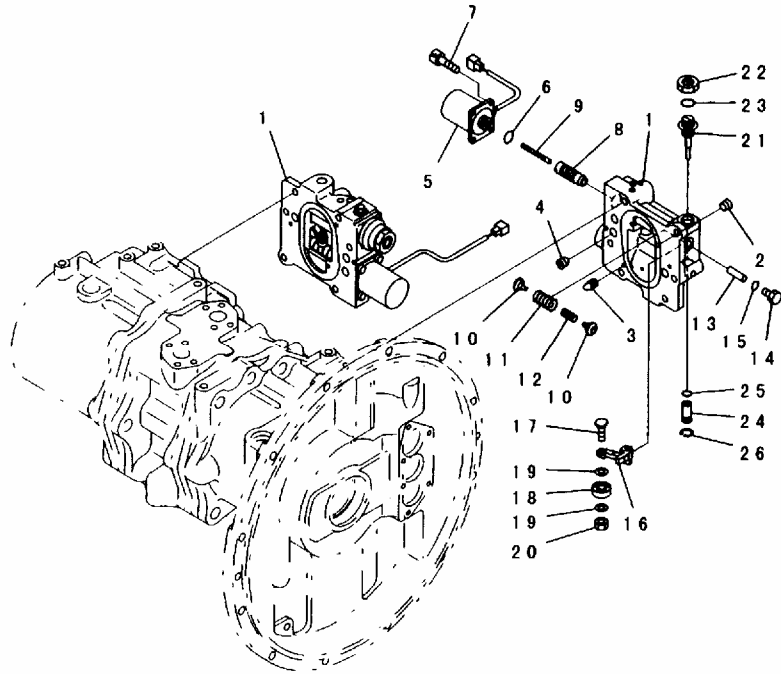

PWB8129

FIG NO. :Y1600-08A0A

INDEX	PART NO.	DESCRIPTION	Q' TY	SERIAL NO.
	(708-2H-00191)	PUMP ASS' Y.....泵总成	1	32501-
		THIS ASSEMBLY CONSISTS OF ALL PARTS SHOWN IN FIGS. Y1600-01A0A TO Y1600-10A0A 本总成包括了FIGS. Y1600-01A0A TO Y1600- 10A0A中的所有部件		
	(708-2H-03120)	VALVE ASS' Y.....阀总成	2	32501-
	(★708-2H-03800)	BODY ASS' Y.....壳总成	1	32501-
1	☆	BODY.....壳	1	32501-
2	☆	PLUG.....堵塞	8	32501-
3	☆	EXPANDER.....扩展器	2	32501-
4	(★708-2H-25650)	ORIFICE.....测压口	1	32501-
5	(★708-2L-25211)	SOLENOID ASS' Y.....电磁阀总成	1	32501-
6	(★07000-B2016)	O-RING.....O形圈	1	32501-
7	(★01252-60612)	BOLT.....螺栓	4	32501-
8	(★708-2L-25223)	SLEEVE.....套筒	1	32501-
9	(★708-2L-25232)	SPOOL.....阀杆	1	32501-
10	(★708-2L-25291)	SEAT.....座	2	32501-
11	(★708-2L-25250)	SPRING.....弹簧	1	32501-
12	(★708-2L-25261)	SPRING.....弹簧	1	32501-
13	(★708-2L-25281)	PISTON.....活塞	1	32501-
14	(★07040-11007)	PLUG.....堵塞	1	32501-
15	(★708-2L-23920)	O-RING.....O形圈	1	32501-
16	(★208-2H-25370)	LEVER.....杆	1	32501-
17	(★708-2L-25311)	PIN.....销	1	32501-
18	(★708-2L-25330)	BEARING.....轴承	1	32501-
19	(★708-2L-25321)	WASHER.....垫圈	2	32501-
20	(★01580-00605)	NUT.....螺母	1	32501-
21	(★708-2L-25340)	PLUG.....堵塞	1	32501-
22	(★01583-11811)	NUT.....螺母	1	32501-
23	(★708-2H-19250)	O-RING.....O形圈	1	32501-
24	(★708-2L-25382)	PLUG.....堵塞	1	32501-
25	(★07000-B2010)	O-RING.....O形圈	1	32501-
26	(★04065-01610)	RING.....隔圈	1	32501-

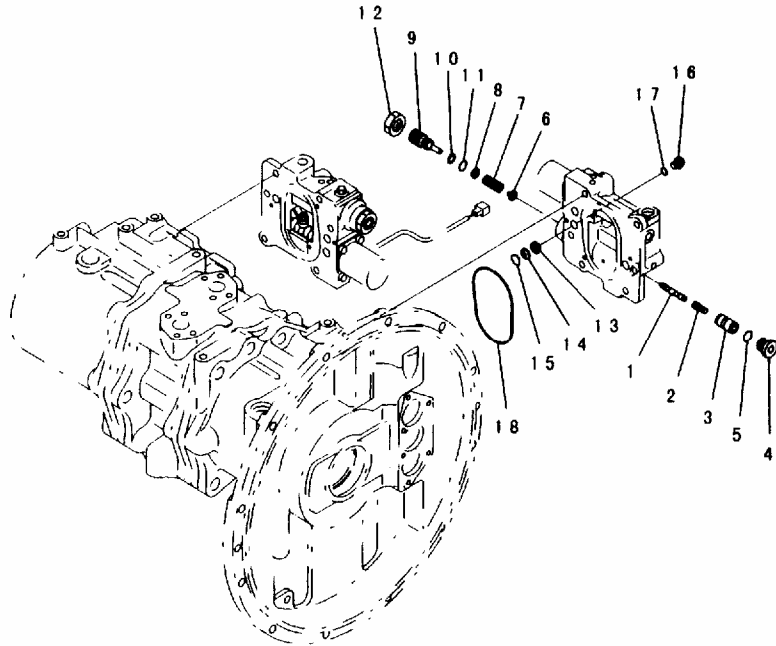

PWB8130

INDEX	PART NO.	DESCRIPTION	Q' TY	SERIAL NO.
	(708-2H-00191)	PUMP ASS' Y.....泵总成 THIS ASSEMBLY CONSISTS OF ALL PARTS SHOWN IN FIGS. Y1600-01A0A TO Y1600-10A0A 本总成包括了FIGS. Y1600-01A0A TO Y1600-10A0A中的所有部件	1	32501-
	(708-2H-03110)	VALVE ASS' Y.....阀总成	2	32501-
1	(★708-2L-25731)	.. SPOOL..... 阀杆	1	32501-
2	(★708-2L-25611)	.. PISTON..... 活塞	1	32501-
3	(★708-2L-25521)	.. SLEEVE..... 套筒	1	32501-
4	(★708-2L-25531)	.. PLUG..... 堵塞	1	32501-
5	(★708-2L-24910)	.. O-RING..... 0形圈	1	32501-
6	(★708-2L-25542)	.. SEAT..... 座	1	32501-
7	(★708-2L-25551)	.. SPRING..... 弹簧	1	32501-
8	(★708-2L-25640)	.. SEAT..... 座	1	32501-
9	(★708-2H-25620)	.. PLUG..... 堵塞	1	32501-
10	(★07001-02012)	.. RING, BACK-UP..... 隔环	1	32501-
11	(★07000-B2012)	.. O-RING..... 0形圈	1	32501-
12	(★01583-12012)	.. NUT..... 螺母	1	32501-
13	(★708-2L-25631)	.. SPACER..... 垫块	1	32501-
14	708-2L-25480	.. FILTER..... 滤清器	3	32501-
15	708-2L-25490	.. O-RING..... 0形圈	3	32501-
16	708-8E-16150	.. PLUG..... 堵塞	2	32501-
17	708-2L-23920	.. O-RING..... 0形圈	2	32501-
18	07000-B2110	.. O-RING..... 0形圈	1	32501-

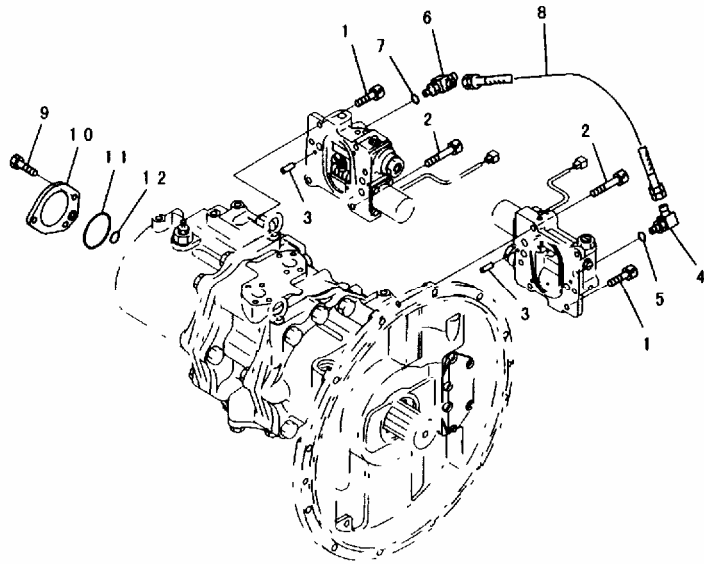

PWL1220

INDEX	PART NO.	DESCRIPTION	Q' TY	SERIAL NO.
	(708-2H-00191)	PUMP ASS'Y.....泵总成 THIS ASSEMBLY CONSISTS OF ALL PARTS SHOWN IN FIGS. Y1600-01A0A TO Y1600-10A0A 本总成包括了FIGS. Y1600-01A0A TO Y1600-10A0A中的所有部件	1	32501-
1	01252-61025	BOLT.....螺栓	4	32501-
2	01252-61065	BOLT.....螺栓	8	32501-
3	04020-00616	PIN.....销	4	32501-
4	207-62-33920	ELBOW.....接头	1	32501-
5	708-2L-23950	O-RING.....O形圈	1	32501-
6	21T-62-29960	TEE.....T型件	1	32501-
7	708-2L-23950	O-RING.....O形圈	1	32501-
8	07102-20304	HOSE.....软管	1	32501-
9	01010-81025	BOLT.....螺栓	3	32501-
10	708-1L-29120	PLATE.....板	1	32501-
11	07000-A2080	O-RING.....O形圈	1	32501-
12	07000-B2018	O-RING.....O形圈	1	32501-

FIG. Y1620-01A0A BOOM CYLINDER (#32564-)
大臂油缸

FIG NO. :Y1620-01A0A

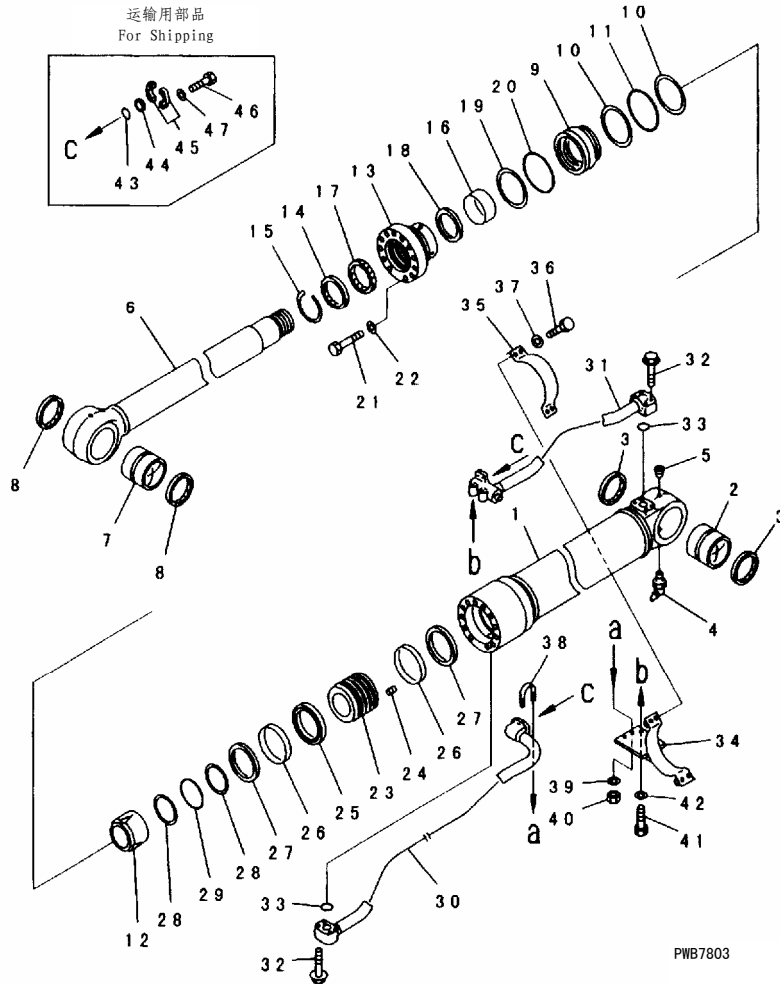

INDEX	PART NO.	DESCRIPTION	Q'TY	SERIAL NO.
G-1	(◎707-01-XA700)	BOOM CYLINDER GROUP, L. H...大臂油缸组件(左)	1	32564-
G-1	(◎707-01-XA710)	BOOM CYLINDER GROUP, R. H...大臂油缸组件(右)	1	32564-
	208-63-02501	BOOM CYLINDER ASS'Y..... 大臂油缸总成	1	32564-
1	208-63-53541	CYLINDER..... 油缸	1	32564-
2	707-76-10270	BUSHING..... 衬套	1	32564-
3	07145-00100	SEAL, DUST..... (KIT)..... 防尘圈	2	32564-
4	07020-00675	FITTING, GREASE..... 黄油嘴	1	32564-
5	07043-00108	PLUG..... 堵塞	1	32564-
6	208-63-53520	ROD..... 杆	1	32564-
7	707-76-11130	BUSHING..... 衬套	1	32564-
8	07145-00110	SEAL, DUST..... (KIT)..... 防尘圈	2	32564-
9	707-71-32810	COLLAR..... 衬套	1	32564-
10	707-35-91640	RING, BACK-UP..... (KIT)..... 支承环	2	32564-
11	07000-15150	O-RING..... (KIT)..... O形圈	1	32564-
12	707-71-61111	PLUNGER..... 柱塞	1	32564-
13	707-27-16920	HEAD..... 缸盖	1	32564-
14	198-63-94170	SEAL, DUST..... (KIT)..... 防尘圈	1	32564-
15	07179-13126	RING, SNAP..... 卡簧	1	32564-
16	707-52-90850	BUSHING..... 衬套	1	32564-
17	707-51-11030	PACKING, ROD..... (KIT)..... 杆用密封圈	1	32564-
18	707-51-11640	RING, BUFFER..... (KIT)..... 缓冲环	1	32564-
19	707-35-91640	RING, BACK-UP..... (KIT)..... 支承环	1	32564-
20	07000-15150	O-RING..... (KIT)..... O形圈	1	32564-
21	01010-82085	BOLT..... 螺栓	12	32564-
22	707-88-75310	WASHER..... 垫圈	12	32564-
23	707-36-16380	PISTON..... 活塞	1	32564-
24	01310-01216	SCREW..... 螺钉	1	32564-
25	707-44-16190	RING, PISTON..... (KIT)..... 活塞环	1	32564-
26	707-39-16820	RING, WEAR..... (KIT)..... 密封环	2	32564-
27	707-44-16910	RING..... 隔圈	2	32564-
28	07001-05100	RING, BACK-UP..... (KIT)..... 支承环	2	32564-
29	07000-B5100	O-RING..... (KIT)..... O形圈	1	32564-
30	208-63-53571	TUBE, L. H..... 硬管(左)	1	32564-
	208-63-53671	TUBE, R. H..... 硬管(右)	1	32564-
31	208-63-53181	TUBE, L. H..... 硬管(左)	1	32564-
	208-63-53281	TUBE, R. H..... 硬管(右)	1	32564-
32	01435-01055	BOLT..... 螺栓	8	32564-
33	07000-13035	O-RING..... (KIT)..... O形圈	2	32564-
34	707-88-87110	BRACKET, L. H..... 支架(左)	1	32564-
	707-88-87120	BRACKET, R. H..... 支架(右)	1	32564-
35	707-88-95770	BAND..... 绑带	1	32564-
36	01010-81240	BOLT..... 螺栓	4	32564-
37	01643-51232	WASHER..... 垫圈	4	32564-
38	07283-23442	CLIP..... 管夹	1	32564-
39	01643-31032	WASHER..... 垫圈	2	32564-

FIG NO. :Y1620-01A0A

INDEX	PART NO.	DESCRIPTION	Q' TY	SERIAL NO.
40	01599-01011	NUT..... 螺母	2	32564-
41	01010-81025	BOLT..... 螺栓	2	32564-
42	01643-31032	WASHER..... 垫圈	2	32564-
43	07000-13032	O-RING..... O形圈	2	32564-
44	07378-11000	HEAD..... 盖	2	32564-
45	07371-31049	FLANGE, SPLIT..... 法兰	4	32564-
46	07372-21035	BOLT..... 螺栓	8	32564-
47	01643-51032	WASHER..... 垫圈	8	32564-
	707-99-67070	== == == == SERVICE KIT..... 备件	1	32564-

FIG. Y1620-01A1 BOOM CYLINDER (FOR 4.0M BOOM)
大臂油缸 (4.0M大臂用)

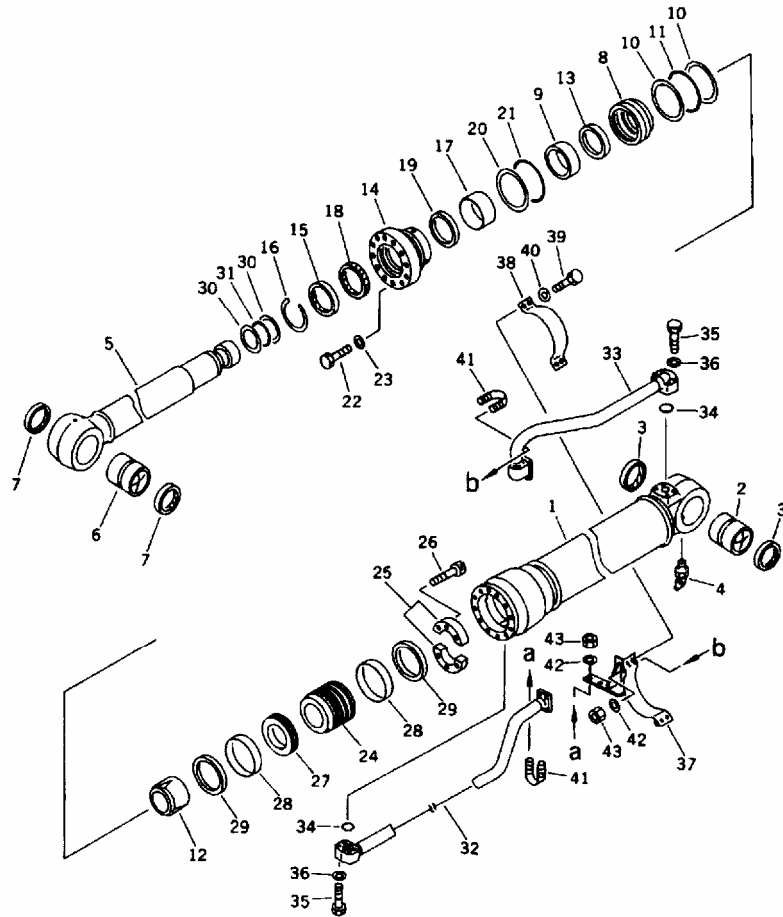

FIG NO. :Y1620-01A1

INDEX	PART NO.	DESCRIPTION	Q' TY	SERIAL NO.
G-1	(◎208-63-X3100)	BOOM CYLINDER GROUP, L. H...大臂油缸组件(左)	1	32501-
G-1	(◎208-63-X3110)	BOOM CYLINDER GROUP, R. H...大臂油缸组件(右)	1	32501-
	208-63-03100	BOOM CYLINDER ASS' Y..... 大臂油缸总成	1	32501-
1	208-63-54340	CYLINDER..... 油缸	1	32501-
2	707-76-10160	BUSHING..... 衬套	1	32501-
3	07145-00100	SEAL, DUST..... (KIT)..... 防尘圈	2	32501-
4	07020-00675	FITTING, GREASE..... 黄油嘴	1	32501-
5	208-63-54320	ROD..... 杆	1	32501-
6	707-76-10130	BUSHING..... 衬套	1	32501-
7	07145-00100	SEAL, DUST..... (KIT)..... 防尘圈	2	32501-
8	707-71-31131	COLLAR..... 衬套	1	32501-
9	707-71-31181	COLLAR..... 衬套	1	32501-
10	07001-05155	RING, BACK-UP..... (KIT)..... 支承环	2	32501-
11	07000-15155	O-RING..... (KIT)..... O形圈	1	32501-
12	707-71-61100	PLUNGER..... 柱塞	1	32501-
13	707-71-11150	RING..... 隔圈	1	32501-
14	707-27-16620	HEAD..... 缸盖	1	32501-
15	198-63-94170	SEAL, DUST..... (KIT)..... 防尘圈	1	32501-
16	07179-13126	RING, SNAP..... 卡簧	1	32501-
17	707-52-90860	BUSHING..... 衬套	1	32501-
18	707-51-11030	PACKING, ROD..... (KIT)..... 杆用密封圈	1	32501-
19	707-51-11630	RING, BUFFER..... (KIT)..... 缓冲环	1	32501-
20	07001-05155	RING, BACK-UP..... (KIT)..... 支承环	1	32501-
21	07000-15155	O-RING..... (KIT)..... O形圈	1	32501-
22	01010-82085	BOLT..... 螺栓	12	32501-
23	707-88-75310	WASHER..... 垫圈	12	32501-
24	707-36-16320	PISTON..... 活塞	1	32501-
25	707-40-16870	SPACER..... 垫块	2	32501-
26	01252-31450	BOLT..... 螺栓	6	32501-
27	707-44-16180	RING, PISTON..... (KIT)..... 活塞环	1	32501-
28	707-39-16820	RING, WEAR..... (KIT)..... 密封环	2	32501-
29	707-44-16910	RING..... 隔圈	2	32501-
30	707-35-52930	RING, BACK-UP..... (KIT)..... 支承环	2	32501-
31	07000-12090	O-RING..... (KIT)..... O形圈	1	32501-
32	208-63-54370	TUBE, L. H..... 硬管(左)	1	32501-
	208-63-54470	TUBE, R. H..... 硬管(右)	1	32501-
33	208-63-54380	TUBE, L. H..... 硬管(左)	1	32501-
	208-63-54480	TUBE, R. H..... 硬管(右)	1	32501-
34	07000-13035	O-RING..... (KIT)..... O形圈	2	32501-
35	01010-51060	BOLT..... 螺栓	8	32501-
36	01643-51032	WASHER..... 垫圈	8	32501-
37	208-63-54390	BRACKET, L. H..... 支架(左)	1	32501-
	208-63-54490	BRACKET, R. H..... 支架(右)	1	32501-
38	707-88-95770	BAND..... 绑带	1	32501-
39	01010-51240	BOLT..... 螺栓	4	32501-

FIG NO. :Y1620-01A1

INDEX	PART NO.	DESCRIPTION	Q' TY	SERIAL NO.
40	01643-51232	WASHER.....垫圈	4	32501-
41	07283-23442	CLIP.....管夹	2	32501-
42	01643-31032	WASHER.....垫圈	4	32501-
43	01599-01011	NUT.....螺母	4	32501-
		=====		

FIG. Y1620-11A0A ARM CYLINDER (#32565-)
小臂油缸

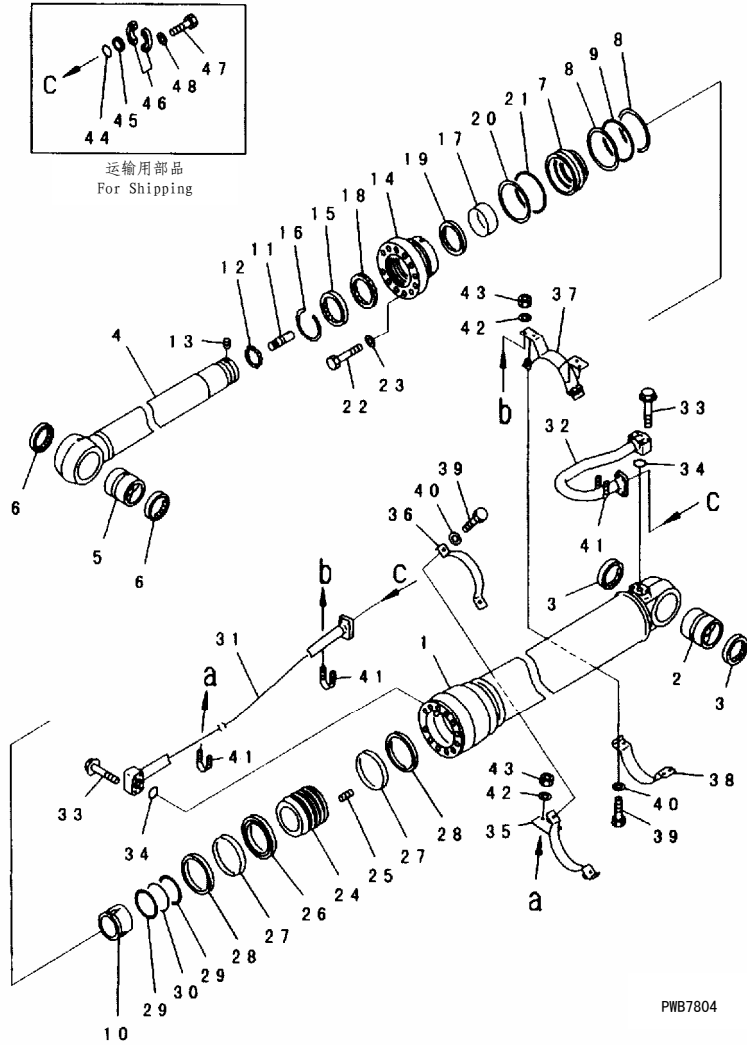

FIG NO. :Y1620-11A0A

INDEX	PART NO.	DESCRIPTION	Q' TY	SERIAL NO.
G-1	(◎707-01-XA721)	ARM CYLINDER GROUP.....小臂油缸组件	1	32565-
	208-63-63721	ARM CYLINDER ASS' Y.....小臂油缸总成	1	32565-
1	208-63-63741	CYLINDER.....油缸	1	32565-
2	707-76-11130	BUSHING.....衬套	1	32565-
3	07145-00110	SEAL, DUST.....(KIT).....防尘圈	2	32565-
4	208-63-63720	ROD.....杆	1	32565-
5	707-76-11130	BUSHING.....衬套	1	32565-
6	07145-00110	SEAL, DUST.....(KIT).....防尘圈	2	32565-
7	707-71-32900	COLLAR.....衬套	1	32565-
8	707-35-91840	RING, BACK-UP.....(KIT).....支承环	2	32565-
9	07000-15175	O-RING.....(KIT).....O形圈	1	32565-
10	707-71-61320	PLUNGER.....柱塞	1	32565-
11	707-71-60300	PLUNGER.....柱塞	1	32565-
12	04260-00952	BALL.....球	11	32565-
13	707-71-91230	CAP.....盖	1	32565-
14	707-27-18960	HEAD.....缸盖	1	32565-
15	195-63-93170	SEAL, DUST.....(KIT).....防尘圈	1	32565-
16	07179-13136	RING, SNAP.....卡簧	1	32565-
17	707-52-90980	BUSHING.....衬套	1	32565-
18	707-51-12030	PACKING, ROD.....(KIT).....杆用密封环	1	32565-
19	707-51-12640	RING, BUFFER.....(KIT).....缓冲环	1	32565-
20	707-35-91840	RING, BACK-UP.....(KIT).....支承环	1	32565-
21	07000-15175	O-RING.....(KIT).....O形圈	1	32565-
22	01011-82400	BOLT.....螺栓	12	32565-
23	707-88-75410	WASHER.....垫圈	12	32565-
24	707-36-18520	PISTON.....活塞	1	32565-
25	01310-01225	SCREW.....螺钉	1	32565-
26	707-44-18290	RING, PISTON.....(KIT).....活塞环	1	32565-
27	707-39-18830	RING, WEAR.....(KIT).....密封环	2	32565-
28	707-44-18920	RING.....隔圈	2	32565-
29	07001-05110	RING, BACK-UP.....(KIT).....支承环	2	32565-
30	07000-B5110	O-RING.....(KIT).....O形圈	1	32565-
31	208-63-63771	TUBE.....硬管	1	32565-
32	207-63-63180	TUBE.....硬管	1	32565-
33	01435-01055	BOLT.....螺栓	8	32565-
34	07000-13035	O-RING.....(KIT).....O形圈	2	32565-
35	707-88-95810	BRACKET.....支架	1	32565-
36	707-88-95800	BAND.....绑带	1	32565-
37	707-88-95831	BRACKET.....支架	1	32565-
38	707-88-95820	BAND.....绑带	1	32565-
39	01010-51240	BOLT.....螺栓	6	32565-

FIG NO. :Y1620-11A0A

INDEX	PART NO.	DESCRIPTION	Q' TY	SERIAL NO.
40	01643-51232	WASHER.....垫圈	6	32565-
41	07283-23442	CLIP.....管夹	3	32565-
42	01643-31032	WASHER.....垫圈	6	32565-
43	01597-01009	NUT.....螺母	6	32565-
44	07000-13032	O-RING.....O形圈	2	32565-
45	07378-11000	HEAD.....盖	2	32565-
46	07371-31049	FLANGE, SPLIT.....法兰	4	32565-
47	07372-21035	BOLT.....螺栓	8	32565-
48	01643-51032	WASHER.....垫圈	8	32565-
	707-99-68670	SERVICE KIT.....备件	1	

FIG. Y1620-11A1A ARM CYLINDER (FOR HEAVY DUTY BOOM) (#32501-)
小臂油缸 (大臂可重载)

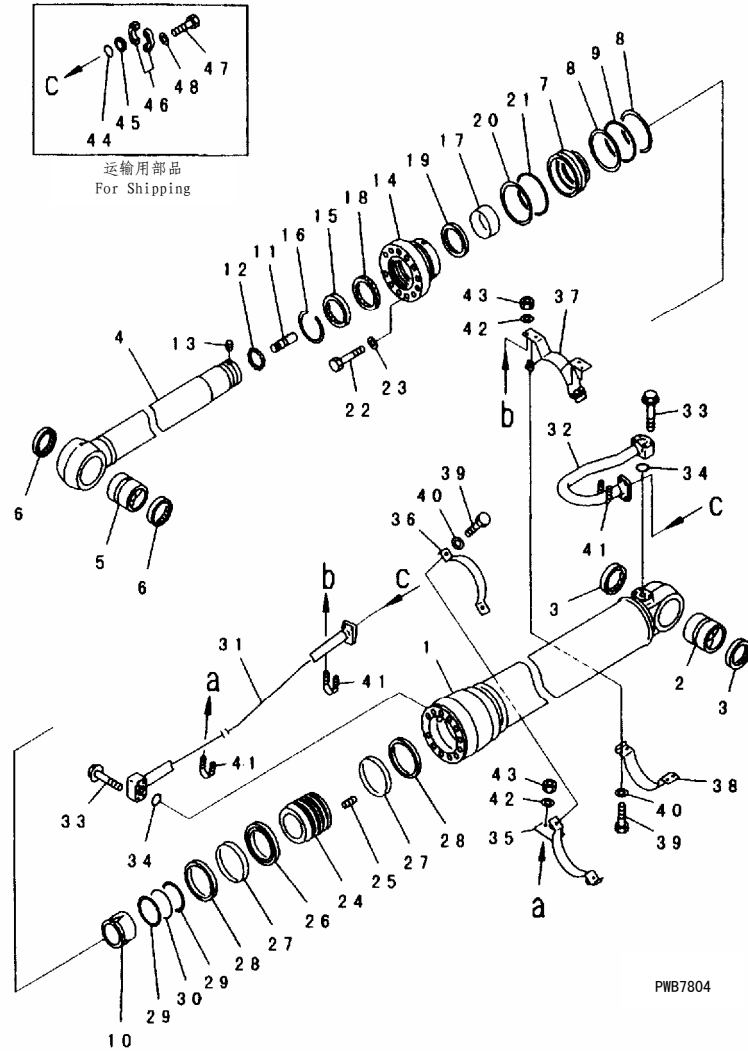

PWB7804

FIG NO. :Y1620-11A1A

INDEX	PART NO.	DESCRIPTION	Q' TY	SERIAL NO.
G-1	(◎208-63-X2541)	ARM CYLINDER GROUP.....小臂油缸组件	1	32501-
		=====		
1	208-63-02541	ARM CYLINDER ASS' Y.....小臂油缸总成	1	32501-
	208-63-63941	CYLINDER.....油缸	1	32501-
2	707-76-11130	BUSHING.....衬套	1	32501-
3	07145-00110	SEAL, DUST.....(KIT).....防尘圈	2	32501-
4	208-63-63920	ROD.....杆	1	32501-
5	707-76-11130	BUSHING.....衬套	1	32501-
6	07145-00110	SEAL, DUST.....(KIT).....防尘圈	2	32501-
7	707-71-32910	COLLAR.....衬套	1	32501-
8	707-35-91840	RING, BACK-UP.....(KIT).....支承环	2	32501-
9	07000-15175	O-RING.....(KIT).....O形圈	1	32501-
10	707-71-61420	PLUNGER.....柱塞	1	32501-
11	707-71-60300	PLUNGER.....柱塞	1	32501-
12	04260-00952	BALL.....球	11	32501-
13	707-71-91230	CAP.....盖	1	32501-
14	707-27-18970	HEAD.....缸盖	1	32501-
15	707-56-13520	SEAL, DUST.....(KIT).....防尘圈	1	32501-
16	07179-14146	RING, SNAP.....卡簧	1	32501-
17	707-52-91070	BUSHING.....衬套	1	32501-
18	707-51-13030	PACKING, ROD.....(KIT).....杆用密封环	1	32501-
19	707-51-13630	RING, BUFFER.....(KIT).....缓冲环	1	32501-
20	707-35-91840	RING, BACK-UP.....(KIT).....支承环	1	32501-
21	07000-15175	O-RING.....(KIT).....O形圈	1	32501-
22	01011-82400	BOLT.....螺栓	12	32501-
23	707-88-75410	WASHER.....垫圈	12	32501-
24	707-36-18530	PISTON.....活塞	1	32501-
25	01310-01225	SCREW.....螺钉	1	32501-
26	707-44-18280	RING, PISTON.....(KIT).....活塞环	1	32501-
27	707-39-18830	RING, WEAR.....(KIT).....密封环	2	32501-
28	707-44-18920	RING.....隔圈	2	32501-
29	07001-05120	RING, BACK-UP.....(KIT).....支承环	2	32501-
30	07000-15120	O-RING.....(KIT).....O形圈	1	32501-
31	208-63-63971	TUBE.....硬管	1	32501-
32	207-63-63180	TUBE.....硬管	1	32501-
33	01435-01055	BOLT.....螺栓	8	32501-
34	07000-13035	O-RING.....(KIT).....O形圈	2	32501-
35	707-88-95810	BRACKET.....支架	1	32501-
36	707-88-95800	BAND.....绑带	1	32501-
37	707-88-95831	BRACKET.....支架	1	32501-
38	707-88-95820	BAND.....绑带	1	32501-
39	01010-81240	BOLT.....螺栓	6	32501-

FIG NO. :Y1620-11A1A

INDEX	PART NO.	DESCRIPTION	Q' TY	SERIAL NO.
40	01643-51232	WASHER.....垫圈	6	32501-
41	07283-23442	CLIP.....管夹	3	32501-
42	01643-31032	WASHER.....垫圈	6	32501-
43	01599-01011	NUT.....螺母	6	32501-
44	07000-13032	O-RING.....O形圈	2	32501-
45	07378-11000	HEAD.....盖	2	32501-
46	07371-31049	FLANGE, SPLIT.....法兰	4	32501-
47	07372-21035	BOLT.....螺栓	8	32501-
48	01643-51032	WASHER.....垫圈 =====	8	32501-

FIG. Y1620-11A2 ARM CYLINDER (FOR 4.0M BOOM)
小臂油缸 (4.0M大臂用)

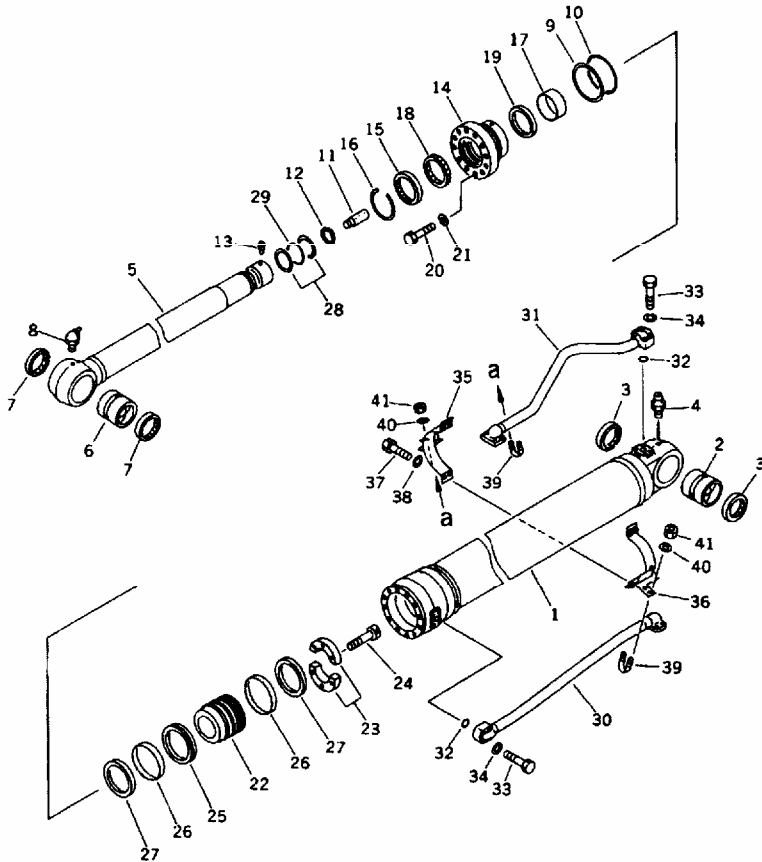

FIG NO. :Y1620-11A2

INDEX	PART NO.	DESCRIPTION	Q' TY	SERIAL NO.
G-1	(◎208-63-X3120)	ARM CYLINDER GROUP.....小臂油缸组件	1	32501-
	208-63-03120	ARM CYLINDER ASS' Y.....小臂油缸总成	1	32501-
1	208-63-64340	CYLINDER.....油缸	1	32501-
2	707-76-11130	BUSHING.....衬套	1	32501-
3	07145-00110	SEAL, DUST.....(KIT).....防尘圈	2	32501-
4	07020-00000	FITTING, GREASE.....黄油嘴	1	32501-
5	208-63-64320	ROD.....杆	1	32501-
6	707-76-11130	BUSHING.....衬套	1	32501-
7	07145-00110	SEAL, DUST.....(KIT).....防尘圈	2	32501-
8	07020-00675	FITTING, GREASE.....黄油嘴	1	32501-
9	07001-05180	RING, BACK-UP.....(KIT).....支承环	1	32501-
10	07000-15180	O-RING.....(KIT).....O形圈	1	32501-
11	707-71-60310	PLUNGER.....柱塞	1	32501-
12	04260-01270	BALL.....球	10	32501-
13	707-71-91050	SCREW.....螺钉	1	32501-
14	707-27-18660	HEAD.....缸盖	1	32501-
15	195-63-93170	SEAL, DUST.....(KIT).....防尘圈	1	32501-
16	07179-13136	RING, SNAP.....卡簧	1	32501-
17	707-52-90950	BUSHING.....衬套	1	32501-
18	707-51-12030	PACKING, ROD.....(KIT).....杆用密封圈	1	32501-
19	707-51-12630	RING, BUFFER.....(KIT).....缓冲环	1	32501-
20	01011-82400	BOLT.....螺栓	12	32501-
21	707-88-75410	WASHER.....垫圈	12	32501-
22	707-36-18500	PISTON.....活塞	1	32501-
23	707-40-18870	SPACER.....垫块	2	32501-
24	01252-31455	BOLT.....螺栓	6	32501-
25	707-44-18280	RING, PISTON.....(KIT).....活塞环	1	32501-
26	707-39-18830	RING, WEAR.....(KIT).....密封环	2	32501-
27	707-44-18920	RING.....隔圈	2	32501-
28	707-35-52940	RING, BACK-UP.....(KIT).....支承环	2	32501-
29	07000-12100	O-RING.....(KIT).....O形圈	1	32501-
30	208-63-64370	TUBE.....硬管	1	32501-
31	207-63-64380	TUBE.....硬管	1	32501-
32	07000-13035	O-RING.....(KIT).....O形圈	2	32501-
33	01010-51060	BOLT.....螺栓	8	32501-
34	01643-51032	WASHER.....垫圈	8	32501-
35	208-63-64390	BRACKET.....支架	1	32501-
36	208-63-64400	BRACKET.....支架	1	32501-
37	01010-51240	BOLT.....螺栓	4	32501-
38	01643-51232	WASHER.....垫圈	4	32501-
39	07283-23442	CLIP.....管夹	2	32501-

FIG NO. :Y1620-11A2

INDEX	PART NO.	DESCRIPTION	Q' TY	SERIAL NO.
40	01643-31032	WASHER.....垫圈	4	32501-
41	01599-01011	NUT.....螺母	4	32501-
		=====		

FIG. Y1620-41A0A BUCKET CYLINDER (#32565-)
铲斗油缸

FIG NO. :Y1620-41A0A

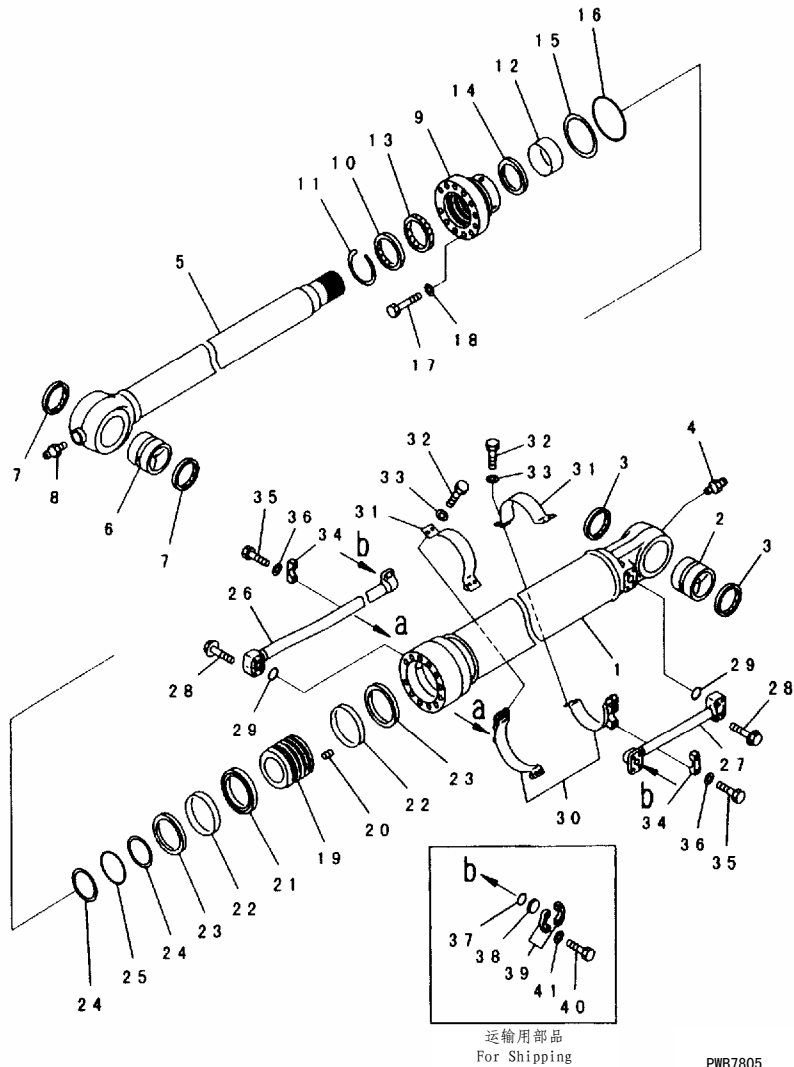

INDEX	PART NO.	DESCRIPTION	Q' TY	SERIAL NO.
G-1	(◎707-01-XA730)	BUCKET CYLINDER G..... 铲斗油缸	1	32565-
	208-63-02531	BUCKET CYLINDER A..... 铲斗油缸	1	32565-
1	208-63-73341	CYLINDER..... 油缸	1	32565-
2	707-76-10130	BUSHING..... 衬套	1	32565-
3	07145-00100	SEAL, DUST..... (KIT)..... 防尘圈	2	32565-
4	07020-00000	FITTING, GREASE..... 黄油嘴	1	32565-
5	208-63-73320	ROD..... 杆	1	32565-
6	707-76-10140	BUSHING..... 衬套	1	32565-
7	208-70-12231	SEAL, DUST..... (KIT)..... 防尘圈	2	32565-
8	07020-00000	FITTING, GREASE..... 黄油嘴	1	32565-
9	707-27-16920	HEAD..... 缸盖	1	32565-
10	198-63-94170	SEAL, DUST..... (KIT)..... 防尘圈	1	32565-
11	07179-13126	RING, SNAP..... 卡簧	1	32565-
12	707-52-90850	BUSHING..... 衬套	1	32565-
13	707-51-11030	PACKING, ROD..... (KIT)..... 杆用密封圈	1	32565-
14	707-51-11640	RING, BUFFER..... (KIT)..... 缓冲环	1	32565-
15	707-35-91640	RING, BACK-UP..... (KIT)..... 支承环	1	32565-
16	07000-15150	O-RING..... (KIT)..... O形圈	1	32565-
17	01010-82085	BOLT..... 螺栓	12	32565-
18	707-88-75310	WASHER..... 垫圈	12	32565-
19	707-36-16380	PISTON..... 活塞	1	32565-
20	01310-01216	SCREW..... 螺钉	1	32565-
21	707-44-16180	RING, PISTON..... (KIT)..... 活塞环	1	32565-
22	707-39-16820	RING, WEAR..... (KIT)..... 密封环	2	32565-
23	707-44-16910	RING..... 隔圈	2	32565-
24	07001-05100	RING, BACK-UP..... (KIT)..... 支承环	2	32565-
25	07000-B5100	O-RING..... (KIT)..... O形圈	1	32565-
26	208-63-73371	TUBE..... 硬管	1	32565-
27	208-63-73180	TUBE..... 硬管	1	32565-
28	01435-01055	BOLT..... 螺栓	8	32565-
29	07000-13035	O-RING..... (KIT)..... O形圈	2	32565-
30	707-88-87130	BRACKET..... 支架	2	32565-
31	707-88-87140	BAND..... 绑带	2	32565-
32	01010-81240	BOLT..... 螺栓	8	32565-
33	01643-51232	WASHER..... 垫圈	8	32565-
34	707-88-10150	CLAMP..... 卡箍	2	32565-
35	01010-81245	BOLT..... 螺栓	4	32565-
36	01643-31232	WASHER..... 垫圈	4	32565-
37	07000-13032	O-RING..... O形圈	2	32565-
38	07378-11000	HEAD..... 缸盖	2	32565-
39	07371-31049	FLANGE, SPLIT..... 法兰	4	32565-
40	07372-21035	BOLT..... 螺栓	8	32565-
41	01643-51032	WASHER..... 垫圈	8	32565-
	707-99-67080	SERVICE KIT..... 备件	1	32565-

FIG. Y1620-42A0 BUCKET CYLINDER (LOADER)
铲斗油缸 (正铲)

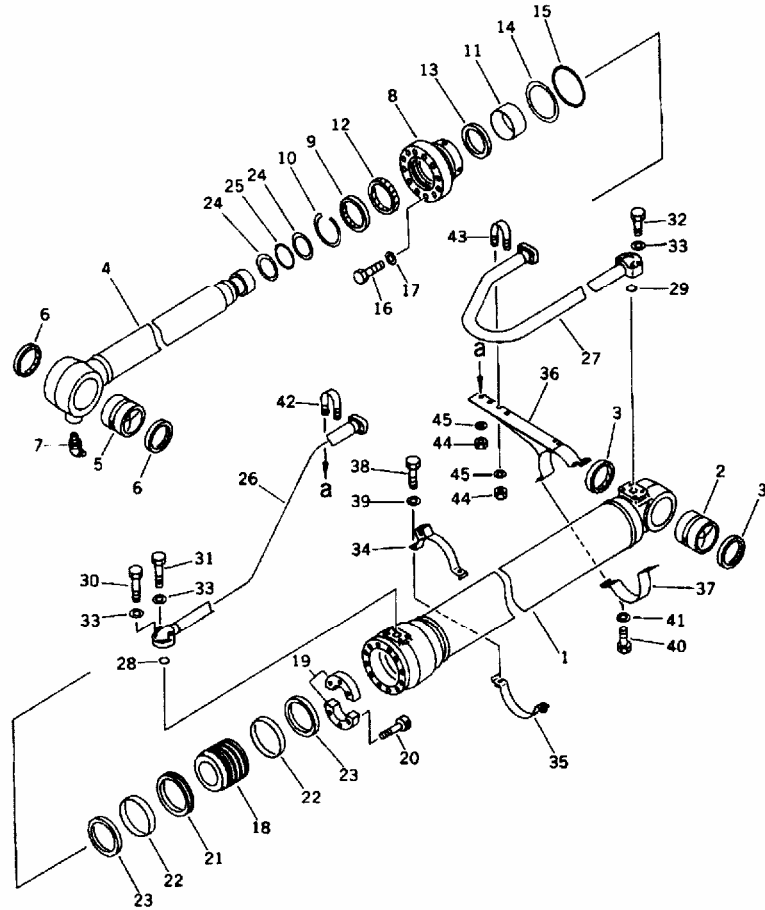

FIG NO. :Y1620-42A0

INDEX	PART NO.	DESCRIPTION	Q'TY	SERIAL NO.
G-1	(◎208-63-X3130)	BUCKET CYLINDER G., L. H.....铲斗油缸(左)	1	32501-
G-1	(◎208-63-X3140)	BUCKET CYLINDER G., R. H.....铲斗油缸(右)	1	32501-
	208-63-03130	BUCKET CYLINDER A.....铲斗油缸	1	32501-
1	208-63-74340	CYLINDER.....油缸	1	32501-
2	707-76-80010	BUSHING.....衬套	1	32501-
3	07145-00080	SEAL, DUST.....(KIT).....防尘圈	2	32501-
4	208-63-74320	ROD.....杆	1	32501-
5	707-76-10130	BUSHING.....衬套	1	32501-
6	07145-00100	SEAL, DUST.....(KIT).....防尘圈	2	32501-
7	07020-00675	FITTING, GREASE.....黄油嘴	1	32501-
8	707-27-13660	HEAD.....缸盖	1	32501-
9	707-56-95510	SEAL, DUST.....(KIT).....防尘圈	1	32501-
10	07179-13109	RING, SNAP.....卡簧	1	32501-
11	707-52-90710	BUSHING.....衬套	1	32501-
12	707-51-95030	PACKING, ROD.....(KIT).....杆用密封圈	1	32501-
13	707-51-95630	RING, BUFFER.....(KIT).....缓冲环	1	32501-
14	07001-05130	RING, BACK-UP.....(KIT).....支承环	1	32501-
15	07000-15130	O-RING.....(KIT).....O形圈	1	32501-
16	01010-81875	BOLT.....螺栓	12	32501-
17	707-41-11840	WASHER.....垫圈	12	32501-
18	707-36-13530	PISTON.....活塞	1	32501-
19	707-40-13770	SPACER.....垫块	2	32501-
20	01252-31245	BOLT.....螺栓	6	32501-
21	707-44-13280	RING, PISTON.....(KIT).....活塞环	1	32501-
22	707-39-13510	RING, WEAR.....(KIT).....密封环	2	32501-
23	707-44-13920	RING.....隔圈	2	32501-
24	07001-02075	RING, BACK-UP.....(KIT).....支承环	2	32501-
25	07000-12075	O-RING.....(KIT).....O形圈	1	32501-
26	208-63-74370	TUBE, L. H.....硬管(左)	1	32501-
	208-63-74470	TUBE, R. H.....硬管(右)	1	32501-
27	208-63-74380	TUBE, L. H.....硬管(左)	1	32501-
	208-63-74480	TUBE, R. H.....硬管(右)	1	32501-
28	07000-13030	O-RING.....(KIT).....O形圈	1	32501-
29	07000-13035	O-RING.....(KIT).....O形圈	2	32501-
30	07372-21045	BOLT.....螺栓	2	32501-
31	07372-21060	BOLT.....螺栓	2	32501-
32	01010-51060	BOLT.....螺栓	4	32501-
33	01643-51032	WASHER.....垫圈	4	32501-
34	208-63-74400	BRACKET.....支架	1	32501-
35	707-88-87290	BAND.....绑带	1	32501-
36	208-63-74390	BRACKET, L. H.....支架(左)	1	32501-
	208-63-74490	BRACKET, R. H.....支架(右)	1	32501-
37	707-88-87260	BAND.....绑带	1	32501-
38	01010-51035	BOLT.....螺栓	2	32501-
39	01643-51032	WASHER.....垫圈	2	32501-

FIG NO. :Y1620-42A0

INDEX	PART NO.	DESCRIPTION	Q' TY	SERIAL NO.
40	01010-51240	BOLT.....螺栓	4	32501-
41	01643-51232	WASHER.....垫圈	4	32501-
42	07283-23442	CLIP.....管夹	1	32501-
43	07283-23443	CLIP.....管夹	1	32501-
44	01599-01011	NUT.....螺母	4	32501-
45	01643-31032	WASHER.....垫圈	4	32501-
		=====		

FIG. Y1620-51A0 BOTTOM DUMP CYLINDER (LOADER)
下铲斗油缸 (装载机)

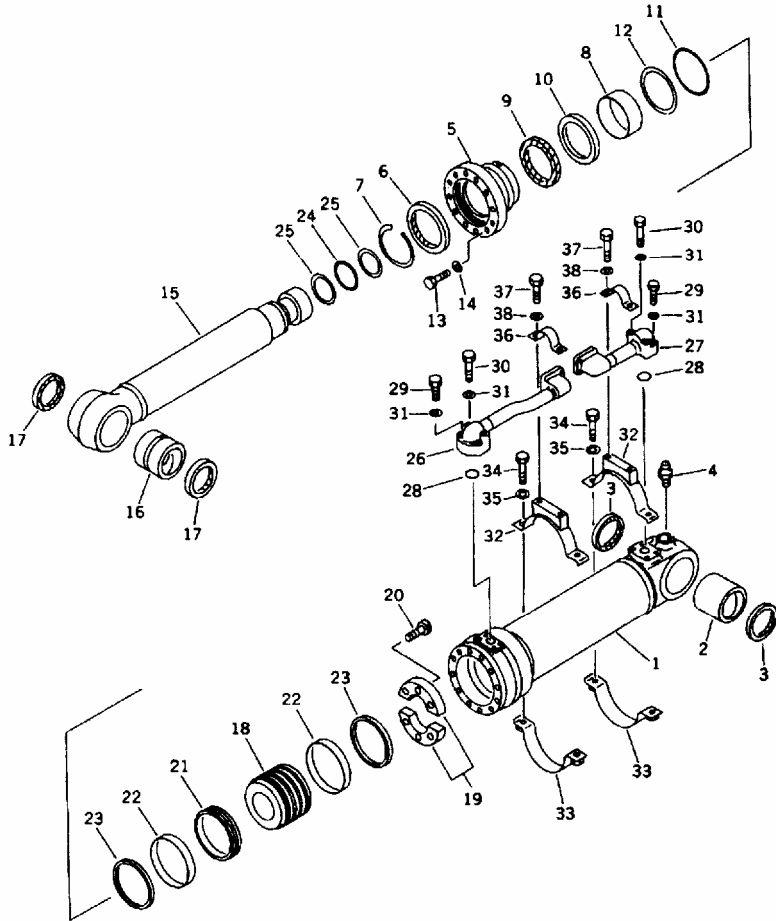

FIG NO. :Y1620-51A0

INDEX	PART NO.	DESCRIPTION	Q' TY	SERIAL NO.
G-1	(◎208-63-X3150)	CYLINDER GROUP, BOTTOM DUMP, L. H.		
	 下铲斗油缸组, 左	1	32501-
G-1	(◎208-63-X3160)	CYLINDER GROUP, BOTTOM DUMP, R. H.		
	 下铲斗油缸组, 右	1	32501-
	208-63-03150	CYLINDER ASS' Y, BOTTOM DUMP...铲斗油缸总成	1	32501-
1	208-63-94340	CYLINDER.....油缸	1	32501-
2	707-76-80010	BUSHING.....衬套	1	32501-
3	07145-00080	SEAL, DUST.....(KIT).....防尘圈	2	32501-
4	07020-00000	FITTING, GREASE.....黄油嘴	1	32501-
5	707-27-13620	HEAD, CYLINDER.....缸头	1	32501-
6	195-63-947170	SEAL, DUST.....(KIT).....防尘圈	1	32501-
7	07179-13104	RING, SNAP.....卡簧	1	32501-
8	707-52-90650	BUSHING.....衬套	1	32501-
9	707-51-90030	PACKING, ROD.....(KIT)....杆用密封圈	1	32501-
10	707-51-90630	RING, BUFFER.....(KIT).....缓冲环	1	32501-
11	07000-15125	O-RING.....(KIT).....O形圈	2	32501-
12	07001-05125	RING, BACK-UP.....(KIT).....支承环	1	32501-
13	01010-81670	BOLT.....螺栓	12	32501-
14	01643-51645	WASHER.....垫圈	12	32501-
15	208-63-94320	ROD, PISTON.....活塞杆	1	32501-
16	205-63-65271	BUSHING.....衬套	1	32501-
17	07145-00080	SEAL, DUST.....(KIT).....防尘圈	2	32501-
18	707-36-13320	PISTON.....活塞	1	32501-
19	707-40-13670	SPACER.....垫块	2	32501-
20	01252-31240	BOLT.....螺栓	6	32501-
21	707-44-13180	RING, PISTON.....(KIT).....活塞环	1	32501-
22	707-39-13110	RING, WEAR.....(KIT).....密封环	2	32501-
23	707-44-13911	RING.....(KIT).....隔圈	2	32501-
24	07000-12070	O-RING.....(KIT).....O形圈	1	32501-
25	707-35-52910	RING, BACK-UP.....(KIT).....支承环	2	32501-
26	208-63-94370	TUBE, L. H.....左硬管	1	32501-
	208-63-94470	TUBE, R. H.....右硬管	1	32501-
27	208-63-94380	TUBE, L. H.....左硬管	1	32501-
	208-63-94480	TUBE, R. H.....右硬管	1	32501-
28	07000-13030	O-RING.....(KIT).....O形圈	2	32501-
29	07372-21045	BOLT.....螺栓	4	32501-
30	07032-21060	BOLT.....螺栓	4	32501-
31	01643-51032	WASHER.....垫圈	8	32501-
32	707-88-87280	BRACKET.....支架	2	32501-
33	707-88-87270	BAND.....绑带	2	32501-
34	01010-51035	BOLT.....螺栓	4	32501-
35	01643-51032	WASHER.....垫圈	4	32501-
36	07282-02793	CLAMP.....卡箍	2	32501-

FIG NO. :Y1620-51A0

INDEX	PART NO.	DESCRIPTION	Q' TY	SERIAL NO.
37	01010-51020	BOLT.....螺栓	4	32501-
38	01643-31032	WASHER.....垫圈 =====	4	32501-

回转接头

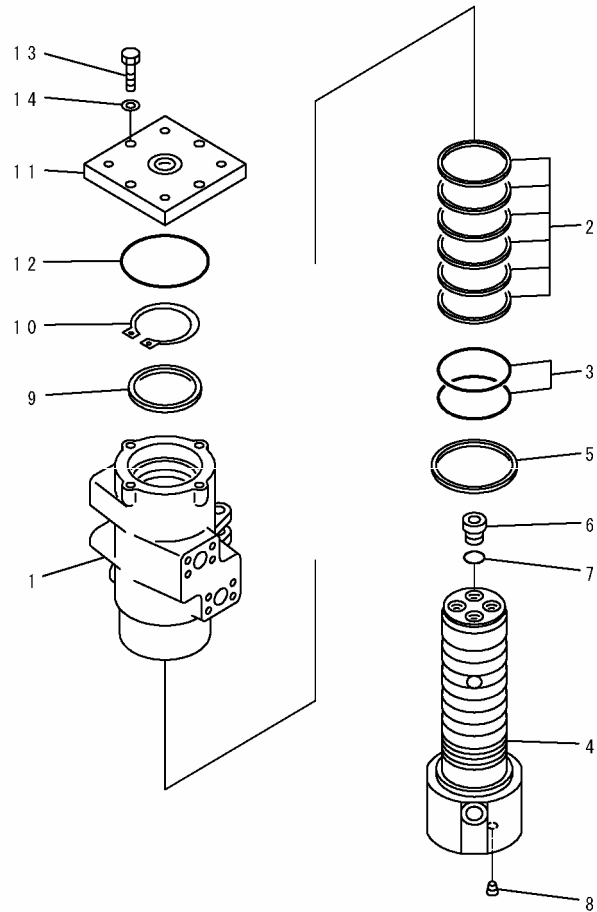

PWL1450

INDEX	PART NO.	DESCRIPTION	Q' TY	SERIAL NO.
	703-09-00151	SWIVEL JOINT ASS'Y.....回转接头总成	1	32501-
1	703-09-91130	ROTOR.....转子	1	32501-
2	703-09-95620	SEAL.....密封垫	6	32501-
3	07000-15090	O-RING.....O形圈	2	32501-
4	703-09-92622	SHAFT.....轴	1	32501-
5	703-09-98130	SEAL, DUST.....防尘圈	1	32501-
6	703-09-98610	PLUG.....堵塞	4	32501-
7	07002-12434	O-RING.....O形圈	4	32501-
8	703-13-98920	PLUG.....堵塞	1	32501-
9	703-09-94210	RING.....隔圈	1	32501-
10	04064-08530	RING, SNAP.....卡簧	1	32501-
11	703-09-93621	COVER.....盖	1	32501-
12	07000-12110	O-RING.....O形圈	1	32501-
13	01010-81245	BOLT.....螺栓	4	32501-
14	01643-51232	WASHER.....垫圈	4	32501-

FIG. Y1640-01A0 SWING MOTOR (1/2) (#32501-)
 回转马达 (1/2) (#32501-)

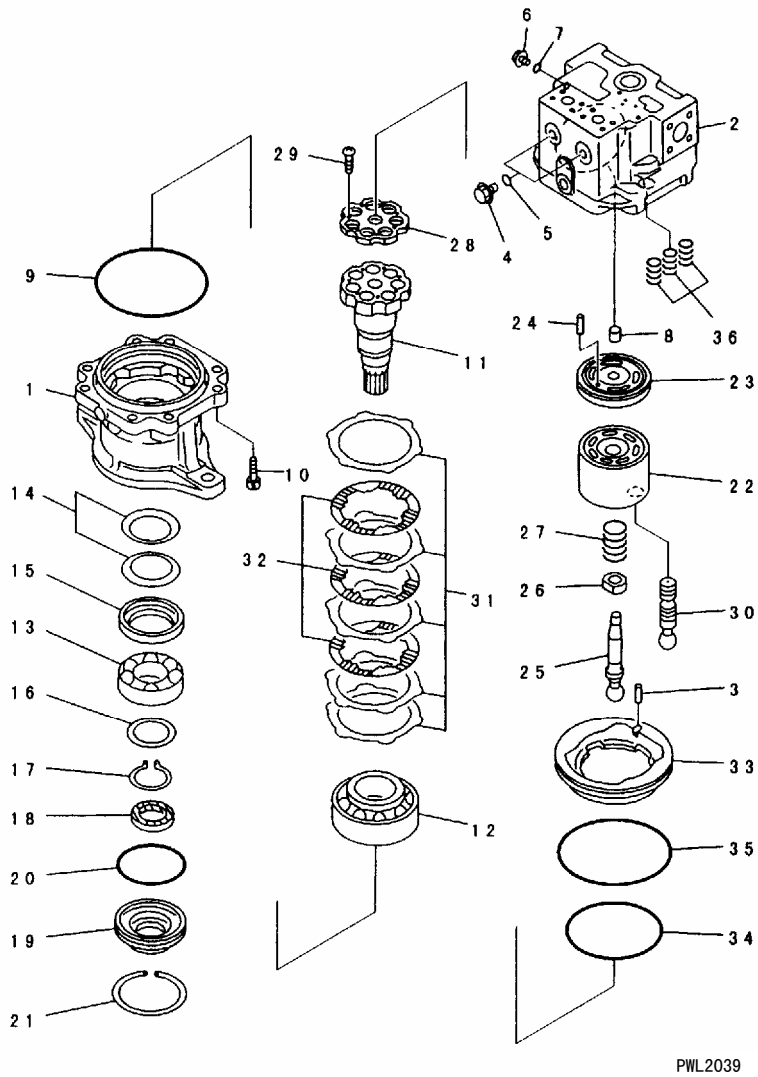
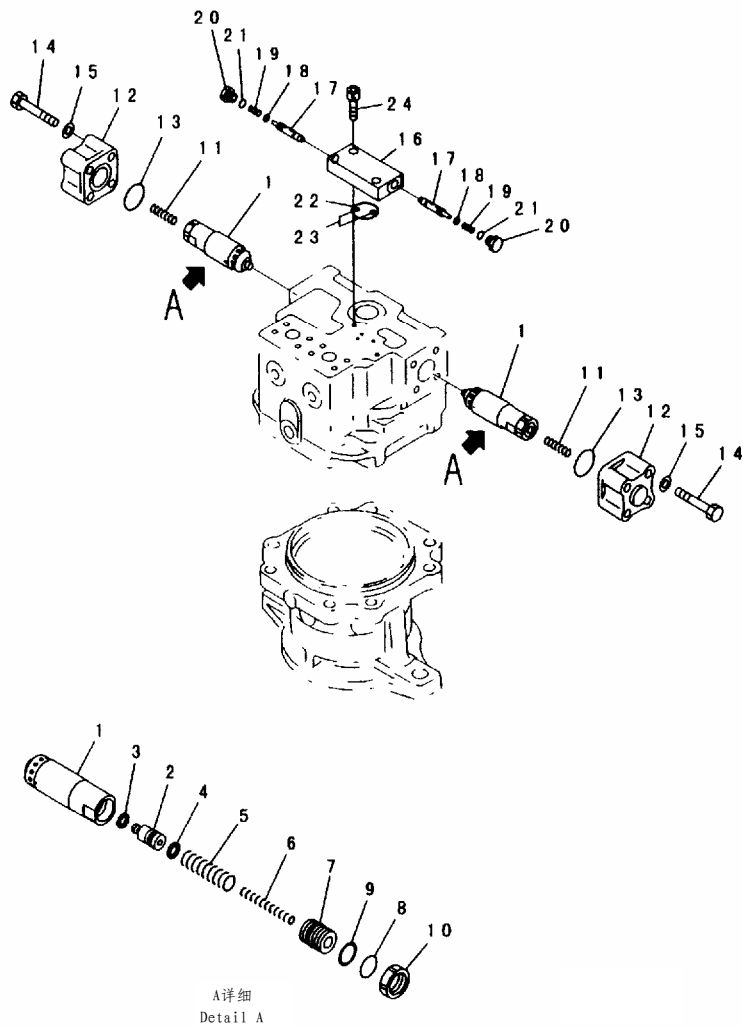

FIG NO. :Y1640-01A0

INDEX	PART NO.	DESCRIPTION	Q' TY	SERIAL NO.
	706-77-01301	MOTOR ASS' Y..... 马达总成	1	32501-
	706-77-01300	MOTOR ASS' Y..... 马达总成	1	32501-
		THESE ASSEMBLIES CONSIST OF ALL PARTS SHOWN IN FIGS. Y1640-01A0 AND Y1640-02A0. 这些总成包括了FIGS. Y1640-01A0 AND Y1640-02A0. 中的所有部件		
	(★706-77-03130)	MOTOR SUB ASS' Y..... 马达总成	1	32501-
1	(★706-77-43210)	CASE, MOTOR..... 活塞(制动)	1	32501-
2	(★706-77-72610)	HOUSING..... 缸体	1	32501-
3	(★706-75-42830)	PIN, DOWEL..... 定位销	1	32501-
4	706-77-72170	PLUG..... 堵塞	2	32501-
5	07002-12434	O-RING..... O形圈	2	32501-
6	706-73-71450	PLUG..... 堵塞	1	32501-
7	07002-11423	O-RING..... O形圈	1	32501-
8	(★706-77-40010)	BEARING..... 轴承	1	32501-
9	(★706-7E-11440)	O-RING..... O形圈	1	32501-
10	(★706-77-43180)	BOLT..... 螺栓	8	32501-
11	(★706-77-43860)	SHAFT..... 轴	1	32501-
12	(★706-77-43880)	BEARING..... 轴承	1	32501-
13	(★706-77-42890)	BEARING..... 轴承	1	32501-
14	(★706-77-42051)	SPRING..... 弹簧	2	32501-
15	(★706-77-42041)	SEAT..... 座	1	32501-
16	(★706-77-05010)	SPACER KIT..... 调整垫片组件	1	32501-
17	(★04064-06525)	RING, SNAP..... 卡簧	1	32501-
18	706-77-43950	SEAL, OIL..... 油封	1	32501-
19	706-77-43060	COVER..... 盖	1	32501-
20	07000-02125	O-RING..... O形圈	1	32501-
21	04071-00130	RING, SNAP..... 卡簧	1	32501-
22	(★706-77-43191)	BLOCK, CYLINDER..... 气缸体	1	32501-
23	(★706-77-43840)	PLATE, VALVE..... 阀板	1	32501-
24	(★708-18-13230)	PIN..... 销	1	32501-
25	(★706-77-43080)	SHAFT, CENTER..... 中心轴	1	32501-
26	(★706-77-42130)	RING, CENTER..... 中央隔圈	1	32501-
27	(★706-77-42110)	SPRING..... 弹簧	1	32501-
	(★706-77-05050)	RETAINER KIT..... 弹簧座组件	1	32501-
28	☆	RETAINER..... 弹簧座	1	32501-
29	☆	SCREW..... 螺钉	7	32501-
30	(★706-77-42160)	PISTON SUB ASS' Y..... 活塞总成	7	32501-
31	(★706-77-91540)	PLATE..... 板	5	32501-
32	(★706-77-91550)	DISC..... 从动摩擦片	3	32501-
33	(★706-77-91580)	PISTON, BRAKE..... 活塞(制动)	1	32501-
34	(★07000-15180)	O-RING..... O形圈	1	32501-
35	(★708-8H-15220)	O-RING..... O形圈	1	32501-
36	(★706-77-91510)	SPRING..... 弹簧	6	32501-



PWB7617

INDEX	PART NO.	DESCRIPTION	Q' TY	SERIAL NO.
	(706-77-01301)	MOTOR ASS' Y..... 马达总成	1	32501-
	(706-77-01300)	MOTOR ASS' Y..... 马达总成	1	32501-
		THESE ASSEMBLIES CONSIST OF ALL PARTS SHOWN IN FIGS. Y1640-01A0 AND Y1640-02A0. 这些总成包括了FIGS. Y1640-01A0 AND Y1640-02A0. 中的所有部件		
	702-77-04800	VALVE ASS' Y, RELIEF..... 溢流阀总成	2	32501-
	702-77-04202	VALVE ASS' Y, RELIEF..... 溢流阀总成	2	32501-
1	☆	SLEEVE..... 套筒	1	32501-
	☆	SLEEVE..... 套筒	1	32501-
2	☆	VALVE..... 阀	1	32501-
	☆	VALVE..... 阀	1	32501-
3	☆	SEAL..... 密封垫	1	32501-
4	☆	SEAL..... 密封垫	1	32501-
5	☆	SPRING..... 弹簧	1	32501-
6	☆	SPRING..... 弹簧	1	32501-
7	☆	SCREW..... 螺钉	1	32501-
8	☆	O-RING..... O形圈	1	32501-
9	☆	RING, BACK-UP..... 支承环	1	32501-
10	☆	NUT..... 螺母	1	32501-
11	706-77-72540	SPRING..... 弹簧	2	32501-
12	706-77-72520	COVER..... 盖	2	32501-
13	07000-13042	O-RING..... O形圈	2	32501-
14	01010-81275	BOLT..... 螺栓	8	32501-
15	01643-31232	WASHER..... 垫圈	8	32501-
	702-15-75000	VALVE ASS' Y..... 阀总成	1	32501-
16	☆	BODY..... 阀体	1	32501-
17	☆	SPOOL..... 阀芯	2	32501-
18	☆	SEAL..... 密封垫	2	32501-
19	☆	SPRING..... 弹簧	2	32501-
20	☆	PLUG..... 螺塞	2	32501-
21	☆	O-RING..... O形圈	2	32501-
22	07000-13042	O-RING..... O形圈	1	32501-
23	07000-11007	O-RING..... O形圈	2	32501-
24	01252-60825	BOLT..... 螺栓	2	32501-

FIG. Y1641-01A0 TRAVEL MOTOR (1/3)
回转马达 (1/3)

FIG NO. :Y1641-01A0

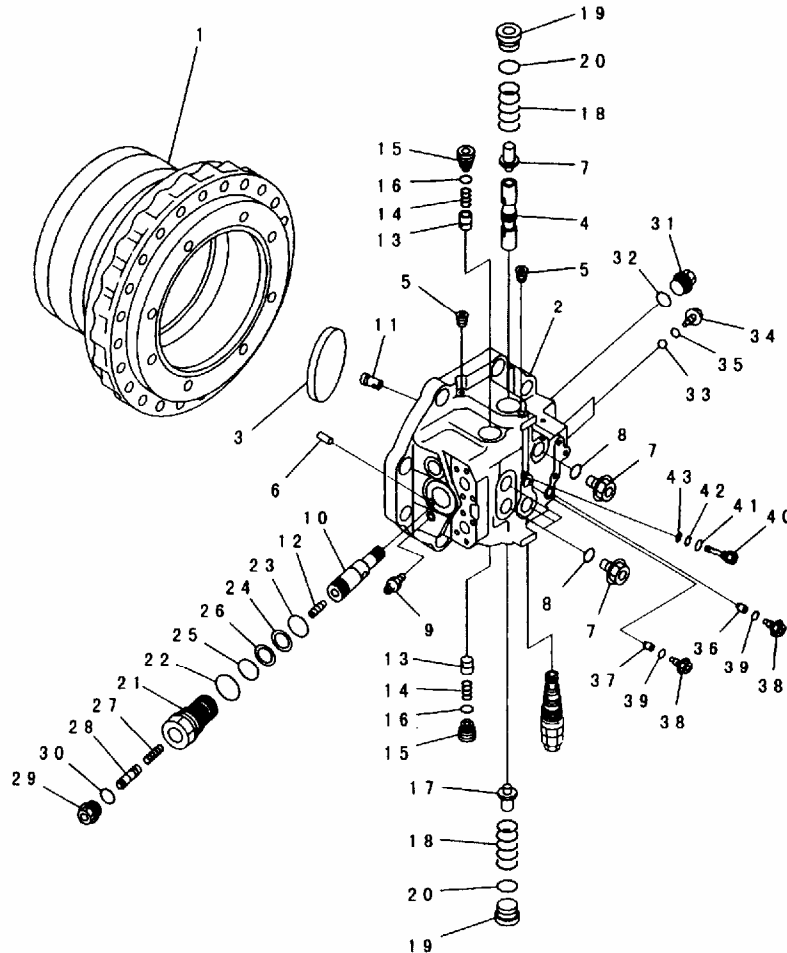

PXB1650

INDEX	PART NO.	DESCRIPTION	Q' TY	SERIAL NO.
	706-88-00151	MOTOR ASS' Y..... 马达总成	1	32501-
	706-88-00150	MOTOR ASS' Y..... 马达总成	1	
	706-88-00112	MOTOR ASS' Y..... 马达总成	1	
	706-88-00111	MOTOR ASS' Y..... 马达总成	1	
	706-88-00110	MOTOR ASS' Y..... 马达总成	1	
	THESE ASSEMBLIES CONSIST OF ALL PARTS SHOWN IN FIGS. Y1641-01A0 AND Y1641-03A0. 这些总成包括了FIGS. Y1641-01A0 AND Y1641-03A0. 中的所有部件			
1	(★706-88-40140)	CASE, MOTOR..... 壳体(马达)	1	32501-
	(★706-88-40110)	CASE, MOTOR..... 壳体(马达)	1	
	706-88-00020	COVER SUB ASS' Y..... 壳盖总成	1	32501-
2	☆	COVER, END..... 盖	1	32501-
3	(★706-88-00010)	PLATE, VALVE..... 阀板	1	32501-
4	☆	SPOOL..... 阀芯	1	32501-
5	☆	PLUG..... 堵塞	18	32501-
6	(★708-8K-15190)	PIN, DOWEL..... 定位销	1	32501-
7	706-77-72280	PLUG..... 堵塞	4	32501-
8	07002-12034	O-RING..... O形圈	4	32501-
9	208-27-11210	BLEEDER..... 透气塞	1	32501-
10	(★706-88-50030)	PISTON..... 活塞	1	32501-
11	(★706-88-50010)	PIN..... 销	1	32501-
12	(★706-87-51120)	SCREW..... 螺钉	1	32501-
13	706-75-74540	VALVE..... 阀	2	32501-
14	706-75-74550	SPRING..... 弹簧	2	32501-
15	706-75-74850	PLUG..... 堵塞	2	32501-
16	07002-13334	O-RING..... O形圈	2	32501-
17	706-78-71170	PISTON..... 活塞	2	32501-
	706-78-71160	PISTON..... 活塞	2	
18	708-8H-36121	SPRING..... 弹簧	2	32501-
19	706-78-71140	PLUG..... 堵塞	2	32501-
20	07002-13634	O-RING..... O形圈	2	32501-
21	706-88-50110	SLEEVE..... 套筒	1	32501-
22	07002-15234	O-RING..... O形圈	1	32501-
23	07000-13035	O-RING..... O形圈	1	32501-
24	07001-03035	RING, BACK-UP..... 支承环	1	32501-
25	07000-13038	O-RING..... O形圈	1	32501-
26	07001-03038	RING, BACK-UP..... 支承环	1	32501-
27	706-8E-14170	SPRING..... 弹簧	1	32501-
28	706-88-50140	SPOOL..... 阀芯	1	32501-
29	706-88-50160	PLUG..... 堵塞	1	32501-
30	07002-13034	O-RING..... O形圈	1	32501-
31	706-88-50170	PLUG..... 堵塞	1	32501-
32	07002-13034	O-RING..... O形圈	1	32501-

FIG NO. :Y1641-01A0

INDEX	PART NO.	DESCRIPTION	Q' TY	SERIAL NO.
33	04260-00793	. BALL球	2	32501-
34	706-8E-14110	. PLUG..... 堵塞	2	32501-
35	07002-11023	. O-RING.....O形圈	2	32501-
36	708-8E-16180	. VALVE.....阀	1	32501-
37	706-78-71150	. VALVE.....阀	1	32501-
38	708-8E-16160	. PLUG..... 堵塞	2	32501-
39	07002-11023	. O-RING.....O形圈	2	32501-
40	706-78-71130	. PLUG..... 堵塞	1	32501-
41	07002-11423	. O-RING.....O形圈	1	32501-
42	07000-11007	. O-RING.....O形圈	1	32501-
43	07001-01007	. RING, BACK-UP..... 支承环	1	32501-

FIG. Y1641-02A0 TRAVEL MOTOR (2/3)
回转马达 (2/3)

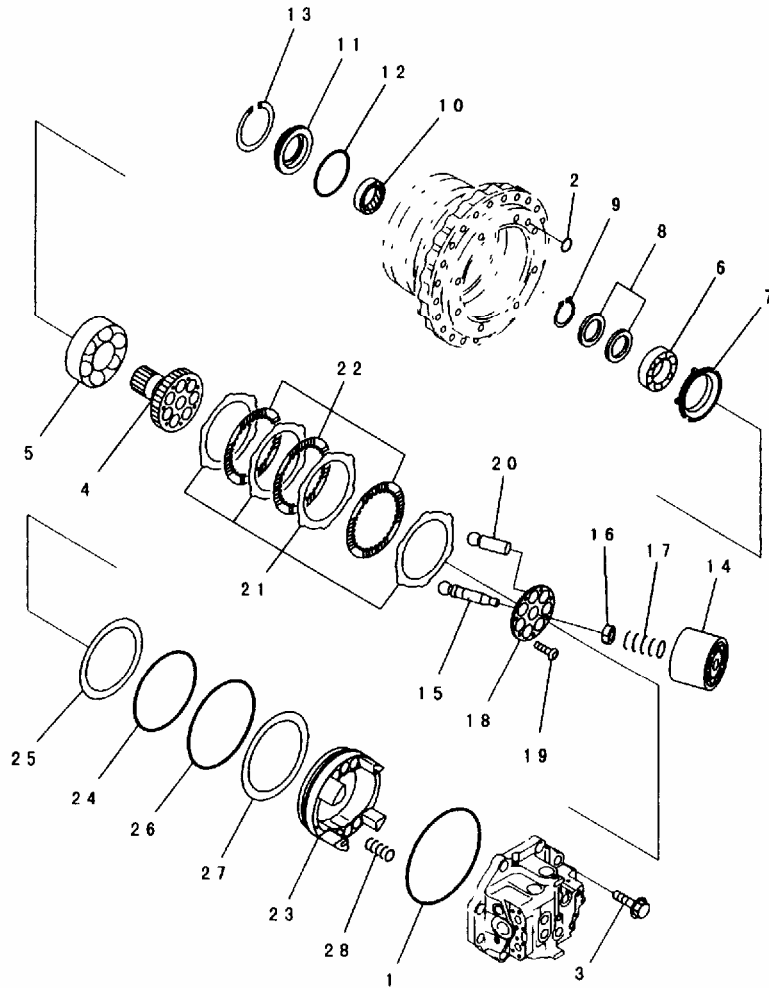

PXB1647

FIG NO. :Y1641-02A0

INDEX	PART NO.	DESCRIPTION	Q' TY	SERIAL NO.
	(706-88-00151)	MOTOR ASS' Y..... 马达总成	1	32501-
	(706-88-00150)	MOTOR ASS' Y..... 马达总成	1	
	(706-88-00112)	MOTOR ASS' Y..... 马达总成	1	
	(706-88-00111)	MOTOR ASS' Y..... 马达总成	1	
	(706-88-00110)	MOTOR ASS' Y..... 马达总成	1	
		THESE ASSEMBLIES CONSIST OF ALL PARTS SHOWN IN FIGS. Y1641-01A0 AND Y1641-03A0. 这些总成包括了FIGS. Y1641-01A0 AND Y1641-03A0. 中的所有部件		
1	(★706-88-40370)	O-RING..... 0形圈	1	32501-
2	(★07000-12012)	O-RING..... 0形圈	1	32501-
3	(★706-88-40310)	BOLT..... 螺栓	8	32501-
4	(★706-88-40660)	SHAFT, DRIVE..... 驾驶轴	1	32501-
5	(★706-88-40880)	BEARING..... 轴承	1	32501-
6	(★706-88-40890)	BEARING..... 轴承	1	32501-
7	(★706-88-40810)	RETAINER..... 弹簧座	1	32501-
8	(★706-88-05010)	SPACER KIT..... 垫块组件	1	32501-
9	(★04064-07525)	RING, SNAP..... 卡簧	1	32501-
10	708-8K-12141	SEAL, OIL..... 油封	1	32501-
11	706-88-40710	HOUSING..... 罩	1	32501-
12	07000-02135	O-RING..... 0形圈	1	32501-
13	04071-00140	RING, SNAP..... 卡簧	1	32501-
14	(★706-88-40090)	BLOCK CYLINDER..... 缸体	1	32501-
15	(★706-88-40080)	SHAFT, CENTER..... 中心轴	1	32501-
16	(★706-88-40130)	RING, CENTER..... 中心环	1	32501-
17	(★706-88-40060)	SPRING..... 弹簧	1	32501-
	706-88-05020	RETAINER KIT..... 弹簧座组件	1	32501-
18	(★706-88-40260)	RETAINER..... 弹簧座	1	32501-
19	(★706-23-12350)	SCREW..... 螺钉	7	32501-
20	(★706-88-40161)	PISTON SUB ASS' Y..... 活塞总成	7	32501-
	(★706-88-40160)	PISTON SUB ASS' Y..... 活塞总成	7	
	(★706-88-40161)	PISTON SUB ASS' Y..... 活塞总成	7	
21	(★706-88-90140)	PLATE..... 板	4	32501-
22	(★706-88-90150)	DISC..... 从动磨擦片	3	32501-
23	(★706-88-90180)	PISTON, BRAKE..... 制动活塞	1	32501-
24	(★07000-15240)	O-RING..... 0形圈	1	32501-
25	(★706-88-90130)	RING, BACK-UP..... 支承环	1	32501-
26	(★07000-15270)	O-RING..... 0形圈	1	32501-
27	(★07001-05270)	RING, BACK-UP..... 支承环	1	32501-
28	(★706-88-90410)	SPRING..... 弹簧	6	32501-

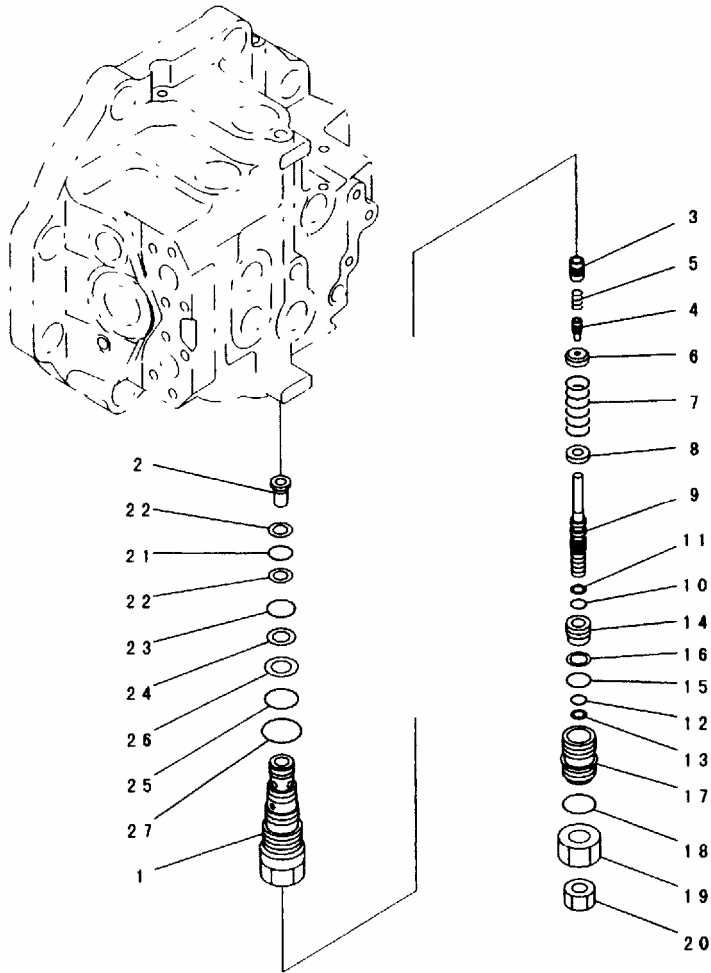

PXB1651

INDEX	PART NO.	DESCRIPTION	Q' TY	SERIAL NO.
	(706-88-00151)	MOTOR ASS' Y..... 马达总成	1	32501-
	(706-88-00150)	MOTOR ASS' Y..... 马达总成	1	32501-
	(706-88-00112)	MOTOR ASS' Y..... 马达总成	1	32501-
	(706-88-00111)	MOTOR ASS' Y..... 马达总成	1	32501-
	(706-88-00110)	MOTOR ASS' Y..... 马达总成	1	32501-
		THESE ASSEMBLIES CONSIST OF ALL PARTS SHOWN IN FIGS. Y1641-01A0 AND Y1641-03A0. 这些总成包括了FIGS. Y1641-01A0 AND Y1641-03A0. 中的所有部件		
	702-75-04200	.. VALVE ASS' Y..... 溢流阀总成	1	32501-
1	☆	.. SLEEVE..... 套筒	1	32501-
2	☆	.. SEAT, VALVE..... 座, 阀	1	32501-
3	☆	.. VALVE..... 阀	1	32501-
4	☆	.. PISTON..... 活塞	1	32501-
5	☆	.. SPRING..... 弹簧	1	32501-
6	☆	.. WASHER..... 垫圈	1	32501-
7	☆	.. SPRING..... 弹簧	1	32501-
8	☆	.. WASHER..... 垫圈	1	32501-
9	☆	.. SCREW..... 螺钉	2	32501-
10	☆	.. O-RING..... 0形圈	1	32501-
11	☆	.. RING..... 隔圈	1	32501-
12	☆	.. O-RING..... 0形圈	1	32501-
13	☆	.. RING, BACK-UP..... 支承环	1	32501-
14	☆	.. PISTON..... 活塞	1	32501-
15	☆	.. O-RING..... 0形圈	1	32501-
16	☆	.. RING, BACK-UP..... 支承环	1	32501-
17	☆	.. SCREW..... 螺钉	1	32501-
18	07002-13034	.. O-RING..... 0形圈	1	32501-
19	☆	.. NUT..... 螺母	1	32501-
20	☆	.. NUT..... 螺母	1	32501-
21	07000-22018	.. O-RING..... 0形圈	1	32501-
22	07001-02018	.. RING, BACK-UP..... 支承环	2	32501-
23	07000-12021	.. O-RING..... 0形圈	1	32501-
24	07001-02021	.. RING, BACK-UP..... 支承环	1	32501-
25	702-75-11520	.. O-RING..... 0形圈	1	32501-
26	702-75-11530	.. RING, BACK-UP..... 支承环	1	32501-
27	☆	.. O-RING..... 0形圈	1	32501-

FIG. Y1662-01A0A MAIN VALVE (1/12) (#32501-)
主阀 (1/12) (#32501-)

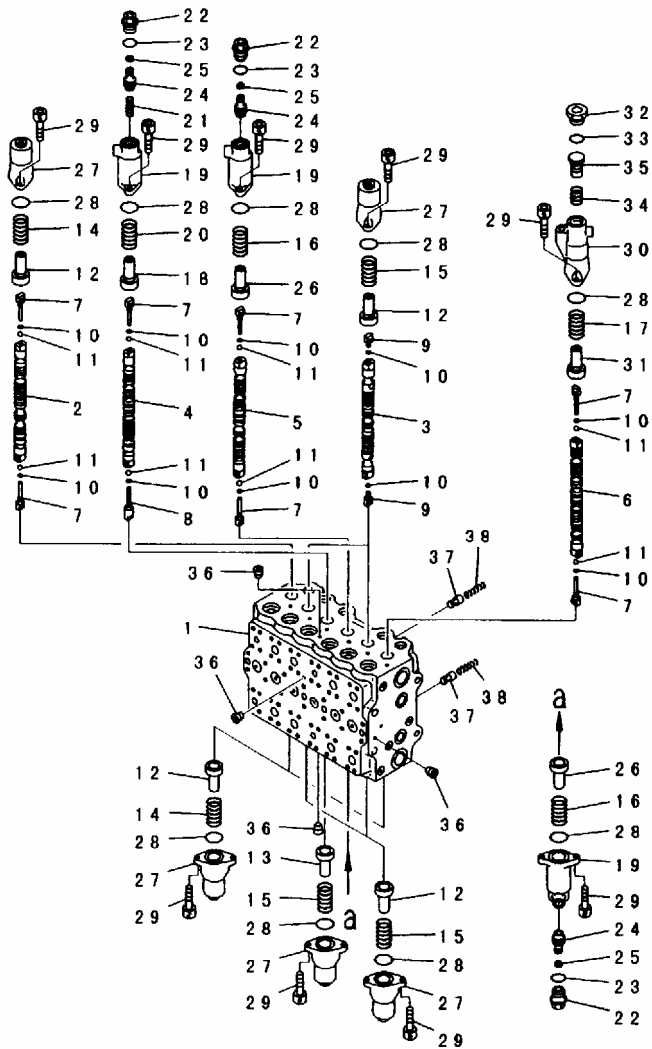

PWB8104

FIG NO. :Y1662-01A0A

INDEX	PART NO.	DESCRIPTION	Q' TY	SERIAL NO.
	723-47-19101	CONTROL VALVE..... 控制阀	1	32501-
	723-47-19000	CONTROL VALVE..... 控制阀	1	
		THIS ASSEMBLY CONSISTS OF ALL PARTS 本总成包括了FIGS. Y1662-01A0 TO Y1662-12A0. 中的所有部件		
	☆	.. BODY SUB ASS' Y..... 壳总成	1	32501-
	☆	.. BODY SUB ASS' Y..... 壳总成	1	
1	☆	.. BLOCK, VALVE..... 阀体	1	32501-
2	☆	.. SPOOL..... 阀杆	1	32501-
3	☆	.. SPOOL..... 阀杆	2	32501-
4	☆	.. SPOOL..... 阀杆	1	32501-
5	☆	.. SPOOL..... 阀杆	1	32501-
6	☆	.. SPOOL..... 阀杆	1	32501-
7	723-46-15130	.. PLUG..... 堵塞	7	32501-
8	723-46-15650	.. PLUG..... 堵塞	1	32501-
9	723-46-15140	.. PLUG..... 堵塞	4	32501-
10	07002-10823	.. O-RING..... O形圈	12	32501-
11	708-7T-16460	.. BALL..... 球	8	32501-
12	723-46-15120	.. RETAINER..... 弹簧座	7	32501-
13	723-46-15880	.. RETAINER..... 弹簧座	1	32501-
14	723-46-14110	.. SPRING..... 弹簧	3	32501-
15	723-46-14170	.. SPRING..... 弹簧	5	32501-
16	723-46-14250	.. SPRING..... 弹簧	2	32501-
17	723-46-14131	.. SPRING..... 弹簧	1	32501-
18	723-46-15620	.. RETAINER..... 弹簧座	1	32501-
19	723-46-15610	.. CASE..... 壳体	3	32501-
20	723-46-14260	.. SPRING..... 弹簧	1	32501-
21	723-46-14220	.. SPRING..... 弹簧	1	32501-
22	723-46-15630	.. PLUG..... 堵塞	3	32501-
23	709-25-11390	.. O-RING..... O形圈	3	32501-
24	723-46-15640	.. PISTON..... 活塞	3	32501-
25	702-73-11510	.. SEAL..... 密封垫	3	32501-
26	723-46-16210	.. RETAINER..... 弹簧座	2	32501-
27	723-46-15110	.. CASE..... 壳体	8	32501-
28	07430-71380	.. O-RING..... O形圈	12	32501-
29	01252-60820	.. BOLT..... 螺栓	24	32501-
30	723-46-15410	.. CASE..... 壳体	1	32501-
31	723-46-15420	.. RETAINER..... 弹簧座	1	32501-
32	723-46-15450	.. PLUG..... 堵塞	1	32501-
33	07002-13034	.. O-RING..... O形圈	1	32501-
34	723-46-15440	.. SPRING..... 弹簧	1	32501-
35	723-46-15430	.. PISTON..... 活塞	1	32501-
36	☆	.. PLUG..... 堵塞	9	32501-

INDEX	PART NO.	DESCRIPTION	Q' TY	SERIAL NO.
37	☆ 723-46-15150	.. PLUG.....堵塞	9	
38	723-46-14150	.. VALVE..... 阀	2	32501-
		.. SPRING..... 弹簧	2	32501-

FIG. Y1662-02A0 MAIN VALVE (2/12)
主阀 (2/12)

FIG NO. :Y1662-02A0

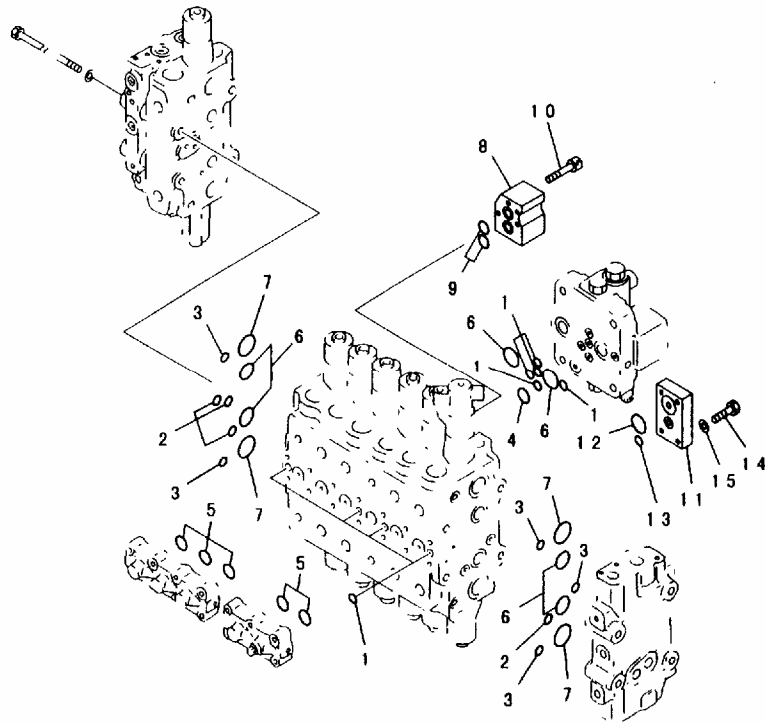

PEB4953

INDEX	PART NO.	DESCRIPTION	Q' TY	SERIAL NO.
	(723-47-19101)	CONTROL VALVE..... 控制阀	1	32501-
	(723-47-19100)	CONTROL VALVE..... 控制阀	1	
	(723-47-17103)	CONTROL VALVE..... 控制阀	1	
	(723-47-17102)	CONTROL VALVE..... 控制阀	1	
	(723-47-17101)	CONTROL VALVE..... 控制阀	1	
		THESE ASSEMBLIES CONSIST OF ALL PARTS SHOWN IN FIGS. Y1662-01A0 TO Y1662-12A0. 这些总成包括了FIGS. Y1662-01A0 TO Y1662-12A0. 中的所有部件		
	☆	.. BODY SUB ASS' Y..... 壳总成	1	
1	07000-12012	.. O-RING..... O形圈	9	32501-
2	07000-12015	.. O-RING..... O形圈	4	32501-
3	07000-12018	.. O-RING..... O形圈	5	32501-
4	07000-12021	.. O-RING..... O形圈	1	32501-
5	07000-13028	.. O-RING..... O形圈	5	32501-
6	07000-13032	.. O-RING..... O形圈	6	32501-
7	07000-13040	.. O-RING..... O形圈	4	32501-
	07000-03040	.. O-RING..... O形圈	4	
8	723-46-11910	.. BLOCK..... 垫块	1	32501-
9	723-46-15510	.. O-RING..... O形圈	2	32501-
10	01252-60865	.. BOLT..... 螺栓	4	32501-
	01252-30865	.. BOLT..... 螺栓	4	
11	723-46-15460	.. PLATE..... 板	1	32501-
12	07000-13025	.. O-RING..... O形圈	1	32501-
13	07000-12015	.. O-RING..... O形圈	1	32501-
14	01010-81040	.. BOLT..... 螺栓	4	32501-
	01010-51040	.. BOLT..... 螺栓	4	
15	01643-51032	.. WASHER..... 垫圈	4	32501-

FIG. Y1662-03A0A MAIN VALVE (3/12) (#32091-)
主阀 (3/12) (#32091-)

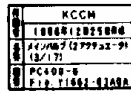
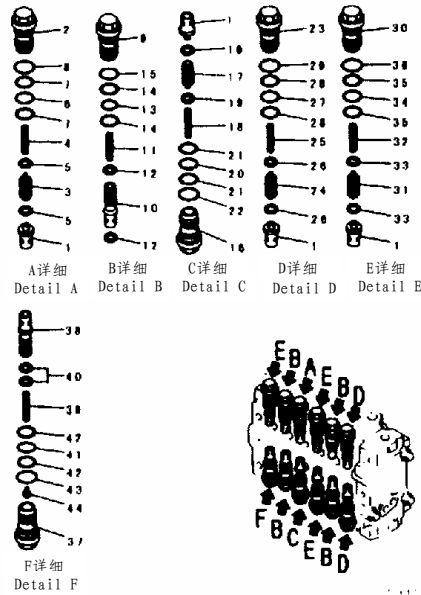

L13.2.9

件名 主阀 图号 32091-1 内径 22474

规格 总成

27-8

ZJ 1998 12 25 PV=1/4

A=1/8 B=1/0 C=1/0

D=1/0 E=1/0 F=1/0

PC0000-6 Fig A0800-01A0C688

Fig A0800-01A0

Fig A0080A

Fig 0000

Fig 000A

FIG NO. :Y1662-03A0A

INDEX	PART NO.	DESCRIPTION	Q'TY	SERIAL NO.
	(723-47-19101)	CONTROL VALVE..... 控制阀	1	32501-
		THIS ASSEMBLY CONSISTS OF ALL PARTS SHOWN IN FIGS. Y1662-01A0 TO Y1662-12A0. 这个总成包括了FIGS. Y1662-01A0 TO Y1662-12A0. 中的所有部件		
	☆	.. BODY SUB ASS' Y..... 壳总成	1	32501-
1	723-46-41110	.. VALVE..... 阀	7	32501-
	723-46-40100	.. VALVE ASS' Y..... 阀总成	1	32501-
2	☆	.. SLEEVE..... 套筒	1	32501-
3	☆	.. PISTON SUB ASS' Y..... 活塞总成	1	32501-
4	☆	.. SPRING..... 弹簧	1	32501-
5	☆	.. SEAL..... 密封垫	2	32501-
6	700-93-11320	.. O-RING..... 0形圈	1	32501-
7	723-46-41950	.. RING..... 隔圈	2	32501-
8	07002-13634	.. O-RING..... 0形圈	1	32501-
	723-46-40900	.. VALVE ASS' Y..... 阀总成	4	32501-
9	☆	.. SLEEVE..... 套筒	1	32501-
10	☆	.. VALVE..... 阀	1	32501-
11	☆	.. SPRING..... 弹簧	1	32501-
12	☆	.. SEAL..... 密封垫	2	32501-
13	700-93-11320	.. O-RING..... 0形圈	1	32501-
14	723-46-41950	.. RING..... 隔圈	2	32501-
15	07002-13634	.. O-RING..... 0形圈	1	32501-
	723-46-40601	.. VALVE ASS' Y..... 阀总成	1	32501-
16	☆	.. SLEEVE..... 套筒	1	32501-
17	☆	.. PISTON SUB ASS' Y..... 活塞总成	1	32501-
18	☆	.. SPRING..... 弹簧	1	32501-
19	☆	.. SEAL..... 密封垫	2	32501-
20	700-93-11320	.. O-RING..... 0形圈	1	32501-
21	723-46-41950	.. RING..... 隔圈	2	32501-
22	07002-13634	.. O-RING..... 0形圈	1	32501-
	723-46-44100	.. VALVE ASS' Y..... 阀总成	2	32501-
23	☆	.. SLEEVE..... 套筒	1	32501-
24	☆	.. PISTON SUB ASS' Y..... 活塞总成	1	32501-
25	☆	.. SPRING..... 弹簧	1	32501-
26	☆	.. SEAL..... 密封垫	2	32501-
27	700-93-11320	.. O-RING..... 0形圈	1	32501-
28	723-46-41950	.. RING..... 隔圈	2	32501-
29	07002-13634	.. O-RING..... 0形圈	1	32501-
	723-46-45100	.. VALVE ASS' Y..... 阀总成	3	32501-
30	☆	.. SLEEVE..... 套筒	1	32501-
31	☆	.. PISTON SUB ASS' Y..... 活塞总成	1	32501-
32	☆	.. SPRING..... 弹簧	1	32501-
33	☆	.. SEAL..... 密封垫	2	32501-
34	700-93-11320	.. O-RING..... 0形圈	1	32501-
35	723-46-41950	.. RING..... 隔圈	2	32501-
36	07002-13634	.. O-RING..... 0形圈	1	32501-
	723-46-45200	.. VALVE ASS' Y..... 阀总成	1	32501-

FIG NO. :Y1662-03A0A

INDEX	PART NO.	DESCRIPTION	Q' TY	SERIAL NO.
37	☆	... SLEEVE..... 套筒	1	32501-
38	☆	... VALVE SUB ASS' Y..... 阀总成	1	32501-
39	☆	... SPRING..... 弹簧	1	32501-
40	☆	... SEAL..... 密封垫	2	32501-
41	700-93-11320	... O-RING..... O形圈	1	32501-
42	723-46-41950	... RING..... 隔圈	2	32501-
43	07002-13634	... O-RING..... O形圈	1	32501-
44	723-46-41980	... RETAINER..... 固定座	1	32501-

FIG. Y1662-04A0A MAIN VALVE (4/12) (#32001-)
主阀 (4/12) (#32001-)

FIG NO. :Y1662-04A0A

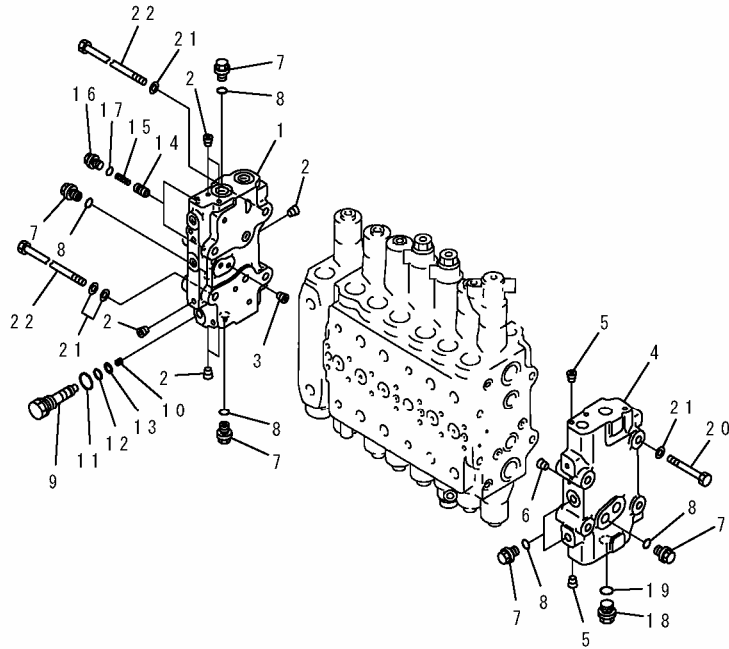

PWB8622

INDEX	PART NO.	DESCRIPTION	Q' TY	SERIAL NO.
	(723-47-19101)	CONTROL VALVE..... 控制阀	1	32501-
	(723-47-19100)	CONTROL VALVE..... 控制阀	1	32501-
		THESE ASSEMBLIES CONSIST OF ALL PARTS SHOWN IN FIGS. Y1662-01A0 TO Y1662-12A0. 这些总成包括了FIGS. Y1662-01A0 TO Y1662-12A0. 中的所有部件		
	723-46-00640	COVER ASS' Y..... 盖总成	1	32501-
1	☆	COVER, A..... 盖A	1	32501-
2	☆	PLUG..... 堵塞	6	32501-
3	☆	PLUG..... 堵塞	1	32501-
	723-46-00620	COVER ASS' Y..... 盖总成	1	32501-
4	☆	COVER, B..... 盖B	1	32501-
5	☆	PLUG..... 堵塞	2	32501-
6	☆	PLUG..... 堵塞	1	32501-
7	723-46-15180	PLUG..... 堵塞	6	32501-
8	07002-11823	O-RING..... O形圈	6	32501-
	723-46-15100	PLUG ASS' Y..... 堵塞总成	1	32501-
9	☆	PLUG..... 堵塞	1	32501-
10	☆	SCREW..... 螺钉	1	32501-
11	07002-11423	O-RING..... O形圈	1	32501-
12	07000-11007	O-RING..... O形圈	1	32501-
13	07001-01007	RING, BACK-UP..... 支承环	1	32501-
14	723-46-15190	VALVE..... 阀	2	32501-
15	723-46-14140	SPRING..... 弹簧	2	32501-
16	708-8E-16160	PLUG..... 堵塞	2	32501-
17	07002-11023	O-RING..... O形圈	2	32501-
18	709-74-91860	PLUG..... 堵塞	1	32501-
19	07002-12434	O-RING..... O形圈	1	32501-
20	01010-61490	BOLT..... 螺栓	4	32501-
21	01643-31445	WASHER..... 垫圈	10	32501-
22	01011-51455	BOLT..... 螺栓	4	32501-

FIG. Y1662-05A0 MAIN VALVE (5/12)
主阀 (5/12)

FIG NO. :Y1662-05A0

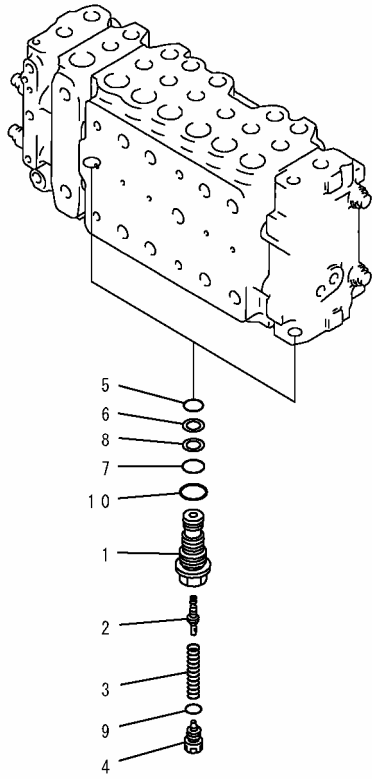

PEB4956

INDEX	PART NO.	DESCRIPTION	Q' TY	SERIAL NO.
	(723-47-19101)	CONTROL VALVE..... 控制阀	1	32501-
	(723-47-19100)	CONTROL VALVE..... 控制阀	1	
	(723-47-17103)	CONTROL VALVE..... 控制阀	1	
	(723-47-17102)	CONTROL VALVE..... 控制阀	1	
	(723-47-17101)	CONTROL VALVE..... 控制阀	1	
		THESE ASSEMBLIES CONSIST OF ALL PARTS SHOWN IN FIGS. Y1662-01A0 TO Y1662-12A0. 本总成包括了FIGS. Y1662-01A0 TO Y1662- 12A0. 中的所有部件		
	723-40-56201	VALVE ASS'Y..... 阀总成	2	32501-
1	☆	SLEEVE..... 套筒	1	32501-
2	☆	VALVE..... 阀	1	32501-
3	☆	SPRING..... 弹簧	1	32501-
4	☆	PLUG..... 堵塞	1	32501-
5	07000-12014	O-RING..... O形圈	1	32501-
6	07001-02014	RING..... 隔圈	1	32501-
7	07000-12016	O-RING..... O形圈	1	32501-
8	07001-02016	RING, BACK-UP..... 支承环	1	32501-
9	☆	O-RING..... O形圈	1	32501-
10	07002-12434	O-RING..... O形圈	1	32501-

FIG. Y1662-06A0 MAIN VALVE (6/12)
主阀 (6/12)

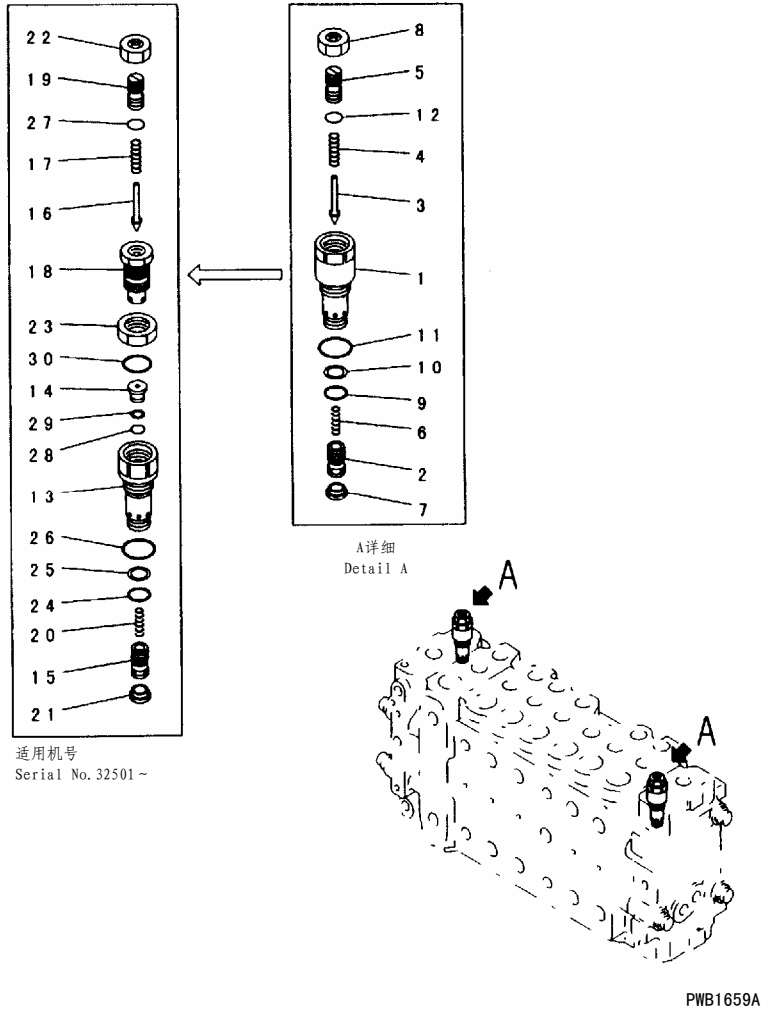

通用机号
Serial No. 32501 ~

FIG NO. :Y1662-06A0

INDEX	PART NO.	DESCRIPTION	Q' TY	SERIAL NO.
	(723-47-19101)	CONTROL VALVE..... 控制阀	1	32501-
	(723-47-19100)	CONTROL VALVE..... 控制阀	1	
	(723-47-17103)	CONTROL VALVE..... 控制阀	1	
	(723-47-17102)	CONTROL VALVE..... 控制阀	1	
	(723-47-17101)	CONTROL VALVE..... 控制阀	1	
		THESE ASSEMBLIES CONSIST OF ALL PARTS SHOWN IN FIGS. Y1662-01A0 TO Y1662-12A0. 这些总成包括了FIGS. Y1662-01A0 TO Y1662-12A0. 中的所有部件		
	723-40-50400	RELIEF VALVE ASS' Y..... 溢流阀总成	2	
1	☆	SLEEVE..... 套筒	1	
2	☆	VALVE..... 阀	1	
3	☆	POPPET..... 提动阀芯	1	
4	☆	SPRING..... 弹簧	1	
5	☆	SCREW..... 螺钉	1	
6	☆	SPRING..... 弹簧	1	
7	☆	PLUG..... 堵塞	1	
8	☆	NUT..... 螺母	1	
9	700-22-11410	O-RING..... O形圈	1	
10	700-80-64220	RING..... 隔圈	1	
11	07002-02434	O-RING..... O形圈	1	
12	07000-02011	O-RING..... O形圈	1	
	723-40-50401	RELIEF VALVE ASS' Y..... 溢流阀总成	2	32501-
13	☆	SLEEVE..... 套筒	1	32501-
14	☆	SEAT..... 座	1	32501-
15	☆	VALVE..... 阀	1	32501-
16	☆	POPPET..... 提动阀芯	1	32501-
17	☆	SPRING..... 弹簧	1	32501-
18	☆	HOLDER..... 把手	1	32501-
19	☆	SCREW..... 螺钉	1	32501-
20	☆	SPRING..... 弹簧	1	32501-
21	☆	PLUG..... 堵塞	1	32501-
22	☆	NUT..... 螺母	1	32501-
23	☆	NUT..... 螺母	1	32501-
24	700-22-11410	O-RING..... O形圈	1	32501-
25	700-80-64220	RING..... 隔圈	1	32501-
26	07002-02434	O-RING..... O形圈	1	32501-
27	☆	O-RING..... O形圈	1	32501-
28	☆	O-RING..... O形圈	1	32501-
29	☆	RING..... 隔圈	1	32501-
30	☆	O-RING..... O形圈	1	32501-

FIG. Y1662-07A0 MAIN VALVE (7/12)
主阀 (7/12)

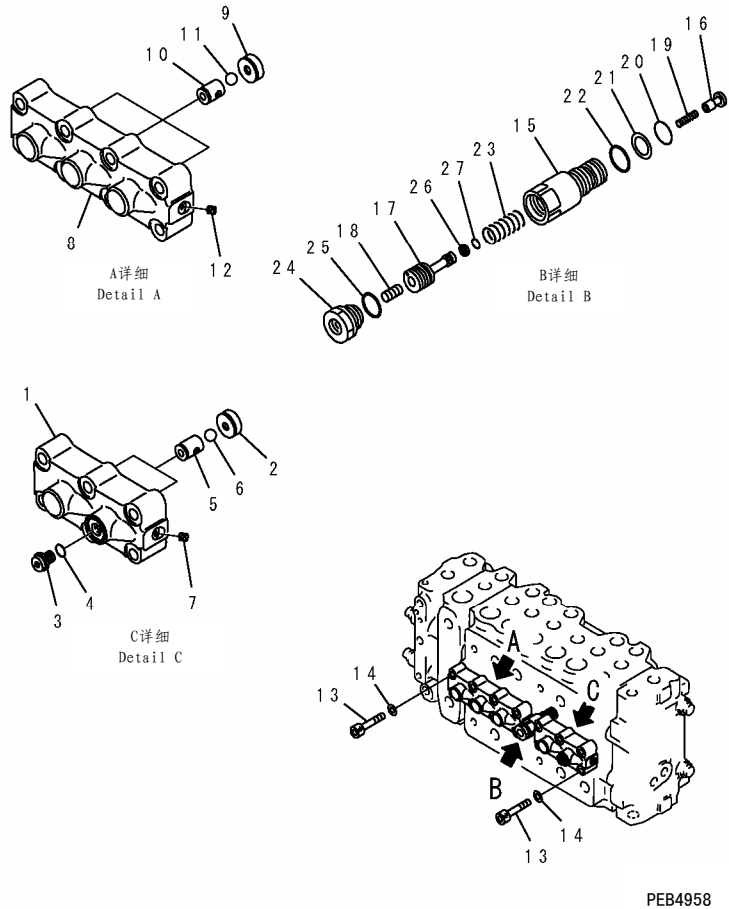

FIG NO. :Y1662-07A0

INDEX	PART NO.	DESCRIPTION	Q' TY	SERIAL NO.
	(723-47-19101)	CONTROL VALVE..... 控制阀	1	32501-
	(723-47-19100)	CONTROL VALVE..... 控制阀	1	
	(723-47-17103)	CONTROL VALVE..... 控制阀	1	
	(723-47-17102)	CONTROL VALVE..... 控制阀	1	
	(723-47-17101)	CONTROL VALVE..... 控制阀	1	
	THESE ASSEMBLIES CONSIST OF ALL PARTS SHOWN IN FIGS. Y1662-01A0 TO Y1662-12A0. 这些总成包括了FIGS. Y1662-01A0 TO Y1662-12A0. 中的所有部件			
	723-40-66100	VALVE ASS' Y..... 阀总成	1	32501-
1	☆	CASE..... 壳体	1	32501-
2	☆	SEAT..... 座	2	32501-
3	708-8E-16160	PLUG..... 堵塞	1	32501-
4	07002-11023	O-RING..... O形圈	1	32501-
5	☆	SEAT..... 座	2	32501-
6	☆	BALL..... 球	2	32501-
7	☆	PLUG..... 堵塞	1	32501-
	723-40-66200	VALVE ASS' Y..... 阀总成	1	32501-
8	☆	CASE..... 壳体	1	32501-
9	☆	SEAT..... 座	3	32501-
10	☆	SEAT..... 座	3	32501-
11	☆	BALL..... 球	3	32501-
12	☆	PLUG..... 堵塞	1	32501-
13	01252-61050	BOLT..... 螺栓	14	32501-
	01252-31050	BOLT..... 螺栓	14	
14	01643-51032	WASHER..... 垫圈	14	32501-
	723-40-60101	VALVE ASS' Y..... 阀总成	1	32501-
	723-40-60100	VALVE ASS' Y..... 阀总成	1	
15	☆	SLEEVE..... 套筒	1	32501-
16	☆	VALVE..... 阀	1	32501-
17	☆	PISTON..... 活塞	1	32501-
	☆	PISTON..... 活塞	1	
18	☆	PISTON..... 活塞	1	32501-
19	☆	SPRING..... 弹簧	1	32501-
20	07000-12020	O-RING..... O形圈	1	32501-
21	07001-02020	RING, BACK-UP..... 支承环	1	32501-
22	709-25-11390	O-RING..... O形圈	1	32501-
23	☆	SPRING..... 弹簧	1	32501-
24	☆	PLUG..... 堵塞	1	32501-
25	☆	O-RING..... O形圈	1	32501-
26	☆	SEAL..... 密封垫	1	32501-
	☆	SEAL..... 密封垫	1	
27	☆	O-RING..... O形圈	1	32501-

FIG. Y1662-08A0 MAIN VALVE (8/12)
主阀 (8/12)

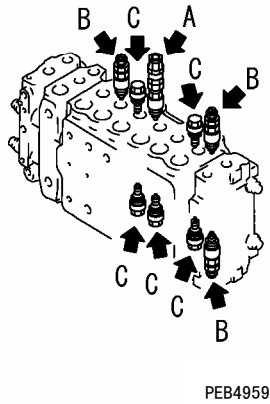
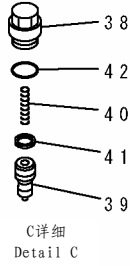
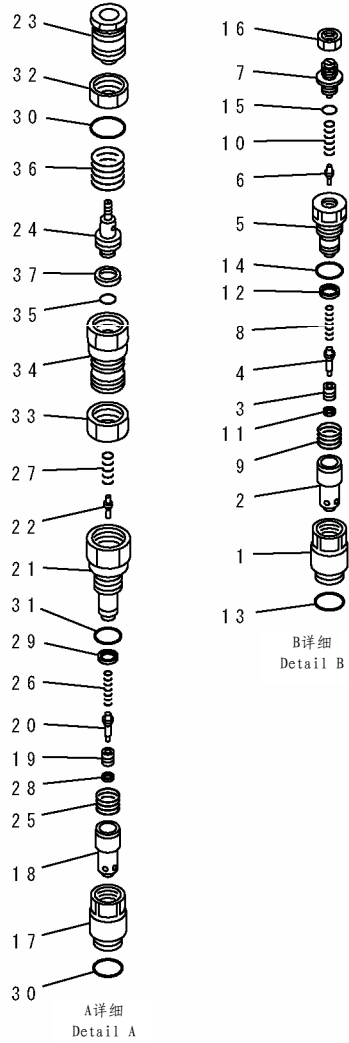

FIG NO. :Y1662-08A0

INDEX	PART NO.	DESCRIPTION	Q' TY	SERIAL NO.
	(723-47-19101)	CONTROL VALVE..... 控制阀	1	32501-
	(723-47-19100)	CONTROL VALVE..... 控制阀	1	
	(723-47-17103)	CONTROL VALVE..... 控制阀	1	
	(723-47-17102)	CONTROL VALVE..... 控制阀	1	
	(723-47-17101)	CONTROL VALVE..... 控制阀	1	
	THESE ASSEMBLIES CONSIST OF ALL PARTS SHOWN IN FIGS. Y1662-01A0 TO Y1662-12A0. 这些总成包括了FIGS. Y1662-01A0 TO Y1662-12A0. 中的所有部件			
	709-70-74302	VALVE ASS'Y, SUCTION AND SAFETY.....	3	32501-
1	☆	SLEEVE..... 套筒	1	32501-
2	☆	SLEEVE..... 套筒	1	32501-
3	☆	POPPET..... 提动阀芯	1	32501-
4	☆	PISTON..... 活塞	1	32501-
5	☆	PLUG..... 堵塞	1	32501-
6	☆	POPPET..... 提动阀芯	1	32501-
7	☆	SCREW..... 螺钉	1	32501-
8	☆	SPRING..... 弹簧	1	32501-
9	☆	SPRING..... 弹簧	1	32501-
10	☆	SPRING..... 弹簧	1	32501-
11	☆	SEAL..... 密封垫	1	32501-
12	☆	SEAL..... 密封垫	1	32501-
13	709-25-11390	O-RING..... O形圈	1	32501-
14	☆	O-RING..... O形圈	1	32501-
15	☆	O-RING..... O形圈	1	32501-
16	☆	NUT..... 螺母	1	32501-
	723-40-90100	VALVE ASS'Y, SUCTION AND SAFETY.....	1	32501-
17	☆	SLEEVE..... 套筒	1	32501-
18	☆	SLEEVE..... 套筒	1	32501-
19	☆	POPPET..... 提动阀芯	1	32501-
20	☆	PISTON..... 活塞	1	32501-
21	☆	SLEEVE..... 套筒	1	32501-
22	☆	POPPET..... 提动阀芯	1	32501-
23	☆	UNION..... 接头	1	32501-
24	☆	PISTON..... 活塞	1	32501-
25	☆	SPRING..... 弹簧	1	32501-
26	☆	SPRING..... 弹簧	1	32501-
27	☆	SPRING..... 弹簧	1	32501-
28	☆	SEAL..... 密封垫	1	32501-
29	☆	SEAL..... 密封垫	1	32501-
30	709-25-11390	O-RING..... O形圈	2	32501-
31	☆	O-RING..... O形圈	1	32501-
32	☆	NUT..... 螺母	1	32501-
33	☆	NUT..... 螺母	1	32501-
34	☆	HOLDER..... 把手	1	32501-
35	☆	O-RING..... O形圈	1	32501-

FIG NO. :Y1662-08A0

INDEX	PART NO.	DESCRIPTION	Q' TY	SERIAL NO.
36	☆	.. SPRING.....弹簧	1	32501-
37	☆	.. SEAL.....密封垫	1	32501-
	723-40-85100	.. VALVE ASS' Y, SUCTION.....补油阀总成	5	32501-
38	☆	.. SLEEVE.....套筒	1	32501-
39	☆	.. VALVE.....阀	1	32501-
40	☆	.. SPRING.....弹簧	1	32501-
41	☆	.. SEAL.....密封垫	1	32501-
42	709-25-11390	.. O-RING.....O形圈	1	32501-

FIG. Y1662-09A0 MAIN VALVE (9/12)
主阀 (9/12)

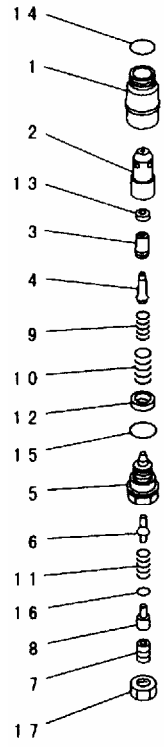

A 详细
Detail A

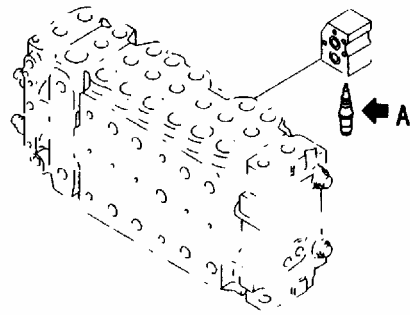

PEB4960

FIG NO. :Y1662-09A0

INDEX	PART NO.	DESCRIPTION	Q' TY	SERIAL NO.
	(723-47-19101)	CONTROL VALVE..... 控制阀	1	32501-
	(723-47-19100)	CONTROL VALVE..... 控制阀	1	
	(723-47-17103)	CONTROL VALVE..... 控制阀	1	
	(723-47-17102)	CONTROL VALVE..... 控制阀	1	
	(723-47-17101)	CONTROL VALVE..... 控制阀	1	
		THESE ASSEMBLIES CONSIST OF ALL PARTS SHOWN IN FIGS. Y1662-01A0 TO Y1662-12A0. 这些总成包括了FIGS. Y1662-01A0 至 Y1662-12A0中的所有部件。		
	709-90-71100	. VALVE ASS'Y, SUCTION AND SAFETY	1	32501-
	 阀总成, 吸油和安全		
1	☆	.. SLEEVE..... 套筒	1	32501-
2	☆	.. SLEEVE..... 套筒	1	32501-
3	☆	.. POPPET..... 提动阀芯	1	32501-
4	☆	.. PISTON..... 活塞	1	32501-
5	☆	.. PLUG..... 堵塞	1	32501-
6	☆	.. POPPET..... 提动阀芯	1	32501-
7	☆	.. SCREW..... 螺钉	1	32501-
8	☆	.. SPACER..... 隔离套	1	32501-
9	☆	.. SPRING..... 弹簧	1	32501-
10	☆	.. SPRING..... 弹簧	1	32501-
11	☆	.. SPRING..... 弹簧	1	32501-
12	☆	.. SEAL..... 密封垫	1	32501-
13	☆	.. SEAL..... 密封垫	1	32501-
14	07002-03634	.. O-RING..... O形圈	1	32501-
15	☆	.. O-RING..... O形圈	1	32501-
16	☆	.. O-RING..... O形圈	1	32501-
17	☆	.. NUT..... 螺母	1	32501-

FIG. Y1662-10A0 MAIN VALVE (10/12)
主阀 (10/12)

FIG NO. :Y1662-10A0

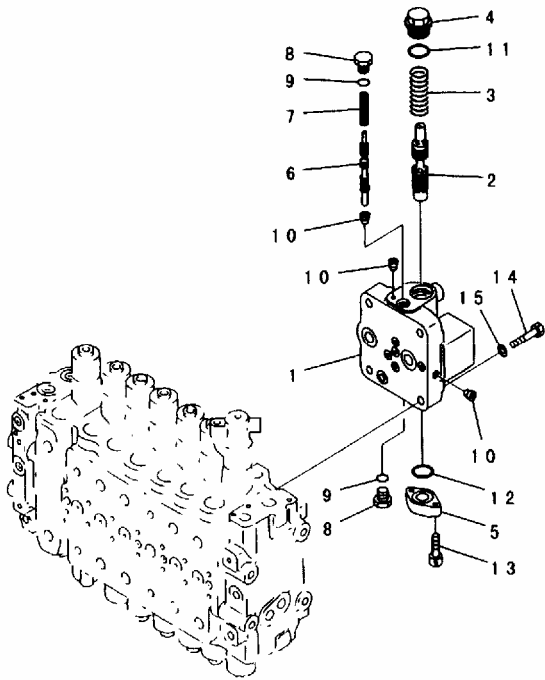

PEB4961

INDEX	PART NO.	DESCRIPTION	Q' TY	SERIAL NO.
	(723-47-19101)	CONTROL VALVE..... 控制阀	1	32501-
	(723-47-19100)	CONTROL VALVE..... 控制阀	1	
	(723-47-17103)	CONTROL VALVE..... 控制阀	1	
	(723-47-17102)	CONTROL VALVE..... 控制阀	1	
	(723-47-17101)	CONTROL VALVE..... 控制阀	1	
	THESE ASSEMBLIES CONSIST OF ALL PARTS SHOWN IN FIGS. Y1662-01A0 TO Y1662-12A0. 这些总成包括了FIGS. Y1662-01A0 至 Y1662-12A0中的所有部件。			
	723-40-70200	VALVE ASS'Y..... 阀总成	1	32501-
1	☆	BODY..... 阀体	1	32501-
2	☆	SPOOL..... 阀杆	1	32501-
3	723-40-71160	SPRING..... 弹簧	1	32501-
4	723-40-71140	PLUG..... 堵塞	1	32501-
5	723-40-71150	PLATE..... 板	1	32501-
6	☆	SPOOL..... 阀杆	1	32501-
7	723-40-71170	SPRING..... 弹簧	1	32501-
8	07040-11812	PLUG..... 堵塞	2	32501-
9	07002-11823	O-RING..... O形圈	2	32501-
10	☆	PLUG..... 堵塞	3	32501-
11	07002-13634	O-RING..... O形圈	1	32501-
12	07000-13032	O-RING..... O形圈	1	32501-
13	01252-30830	BOLT..... 螺栓	2	32501-
14	01010-61460	BOLT..... 螺栓	4	32501-
	01010-51460	BOLT..... 螺栓	4	
15	01643-31445	WASHER..... 垫圈	4	32501-

FIG. Y1662-11A0 MAIN VALVE (11/12)
主阀 (11/12)

FIG NO. :Y1662-11A0

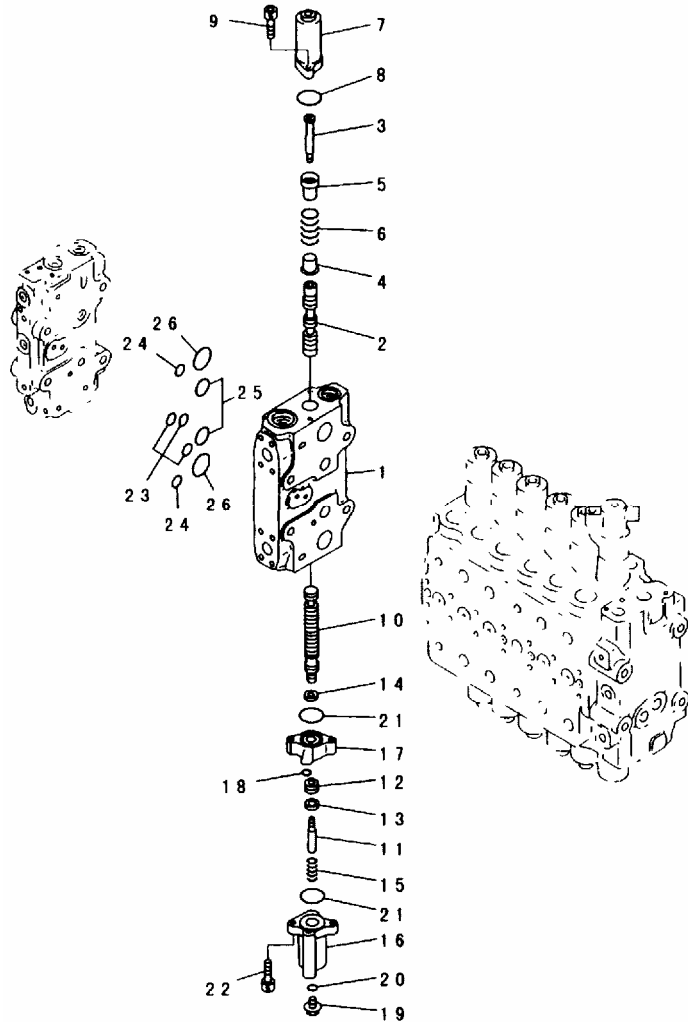

PEB4962

INDEX	PART NO.	DESCRIPTION	Q' TY	SERIAL NO.
	(723-47-19101)	CONTROL VALVE..... 控制阀	1	32501-
	(723-47-19100)	CONTROL VALVE..... 控制阀	1	
	(723-47-17103)	CONTROL VALVE..... 控制阀	1	
	(723-47-17102)	CONTROL VALVE..... 控制阀	1	
	(723-47-17101)	CONTROL VALVE..... 控制阀	1	
		THESE ASSEMBLIES CONSIST OF ALL PARTS SHOWN IN FIGS. Y1662-01A0 TO Y1662-12A0. 这些总成包括了FIGS. Y1662-01A0 至 Y1662-12A0中的所有部件。		
	☆	.. BODY SUB ASS'Y..... 壳总成	1	32501-
1	☆	.. BLOCK, VALVE..... 接头, 阀	1	32501-
2	☆	.. SPOOL..... 阀杆	1	32501-
3	723-46-15390	.. PLUG..... 堵塞	1	32501-
4	723-46-15370	.. RETAINER..... 弹簧座	1	32501-
5	723-46-15380	.. RETAINER..... 弹簧座	1	32501-
6	723-46-14190	.. SPRING..... 弹簧	1	32501-
7	723-46-15360	.. CASE..... 壳体	1	32501-
8	07430-71380	.. O-RING..... O形圈	1	32501-
9	01252-30820	.. BOLT..... 螺栓	2	32501-
10	☆	.. SPOOL..... 阀杆	1	32501-
11	723-46-15330	.. BOLT..... 螺栓	1	32501-
12	☆	.. PISTON..... 活塞	1	32501-
13	☆	.. SEAL..... 密封垫	1	32501-
14	☆	.. SEAL..... 密封垫	1	32501-
15	723-46-14180	.. SPRING..... 弹簧	1	32501-
16	723-46-15310	.. CASE..... 壳体	1	32501-
17	723-46-15320	.. CASE..... 壳体	1	32501-
18	07000-01006	.. O-RING..... O形圈	1	32501-
19	706-73-71450	.. PLUG..... 堵塞	1	32501-
20	07002-01423	.. O-RING..... O形圈	1	32501-
21	07430-71380	.. O-RING..... O形圈	2	32501-
22	01252-60845	.. BOLT..... 螺栓	2	32501-
23	07000-12015	.. O-RING..... O形圈	3	32501-
24	07000-12018	.. O-RING..... O形圈	2	32501-
25	07000-13032	.. O-RING..... O形圈	2	32501-
26	07000-03040	.. O-RING..... O形圈	2	32501-

FIG. Y1662-12A0 MAIN VALVE (12/12)
主阀 (12/12)

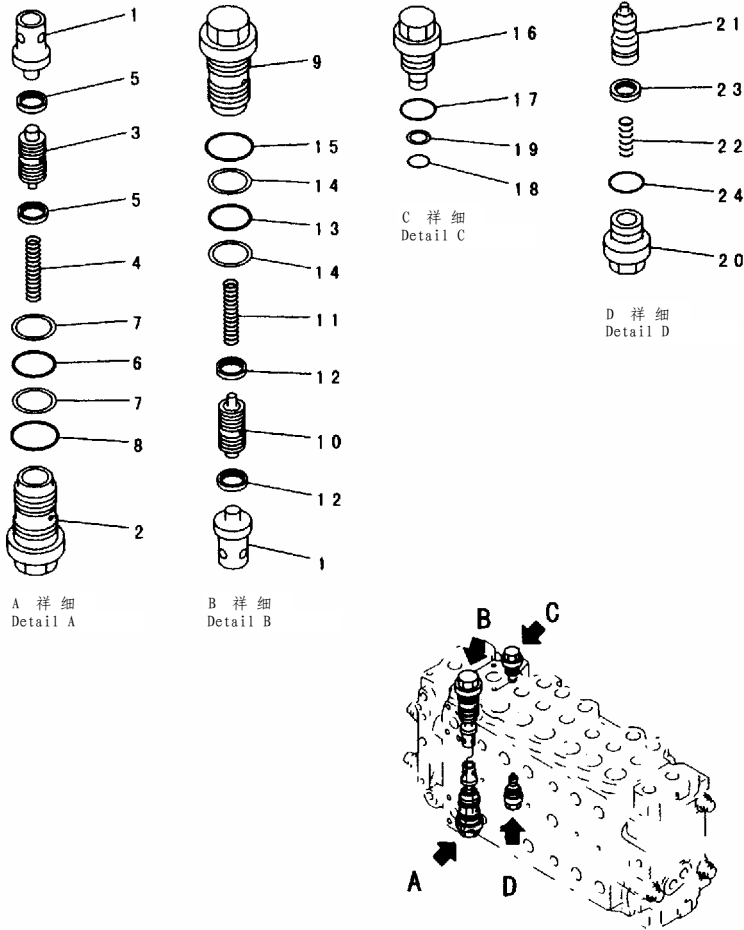

PEB5016

FIG NO. :Y1662-12A0

INDEX	PART NO.	DESCRIPTION	Q' TY	SERIAL NO.
	(723-47-19101)	CONTROL VALVE..... 控制阀	1	32501-
	(723-47-19100)	CONTROL VALVE..... 控制阀	1	
	(723-47-17103)	CONTROL VALVE..... 控制阀	1	
	(723-47-17102)	CONTROL VALVE..... 控制阀	1	
	(723-47-17101)	CONTROL VALVE..... 控制阀	1	
		THESE ASSEMBLIES CONSIST OF ALL PARTS SHOWN IN FIGS. Y1662-01A0 TO Y1662-12A0. 这些总成包括了FIGS. Y1662-01A0 至 Y1662-12A0中的所有部件。		
	☆	.. BODY SUB ASS' Y..... 壳总成	1	32501-
1	723-46-41110	.. VALVE..... 阀	2	32501-
	723-46-40601	.. VALVE ASS' Y..... 阀总成	1	32501-
2	☆	.. SLEEVE..... 套筒	1	32501-
3	☆	.. PISTON SUB ASS' Y..... 活塞总成	1	32501-
4	☆	.. SPRING..... 弹簧	1	32501-
5	☆	.. SEAL..... 密封垫	2	32501-
6	700-93-11320	.. O-RING..... 0形圈	1	32501-
7	723-46-41950	.. RING..... 隔圈	2	32501-
8	07002-13634	.. O-RING..... 0形圈	1	32501-
	723-46-44100	.. VALVE ASS' Y..... 阀总成	1	32501-
9	☆	.. SLEEVE..... 套筒	1	32501-
10	☆	.. PISTON SUB ASS' Y..... 活塞总成	1	32501-
11	☆	.. SPRING..... 弹簧	1	32501-
12	☆	.. SEAL..... 密封垫	2	32501-
13	700-93-11320	.. O-RING..... 0形圈	1	32501-
14	723-46-41950	.. RING..... 隔圈	2	32501-
15	07002-13634	.. O-RING..... 0形圈	1	32501-
16	709-74-91510	.. PLUG..... 堵塞	1	32501-
17	709-25-11390	.. O-RING..... 0形圈	1	32501-
18	07000-11009	.. O-RING..... 0形圈	1	32501-
19	07001-01009	.. RING, BACK-UP..... 支承环	1	32501-
	723-40-85100	.. VALVE ASS' Y..... 阀总成	1	32501-
20	☆	.. SLEEVE..... 套筒	1	32501-
21	☆	.. VALVE..... 阀	1	32501-
22	☆	.. SPRING..... 弹簧	1	32501-
23	☆	.. SEAL..... 密封垫	1	32501-
24	709-25-11390	.. O-RING..... 0形圈	1	32501-

FIG. Y1662-41A0 MAIN VALVE (1/12) (#32501-)
主阀 (1/12) (#32501-)

FIG NO. :Y1662-41A0

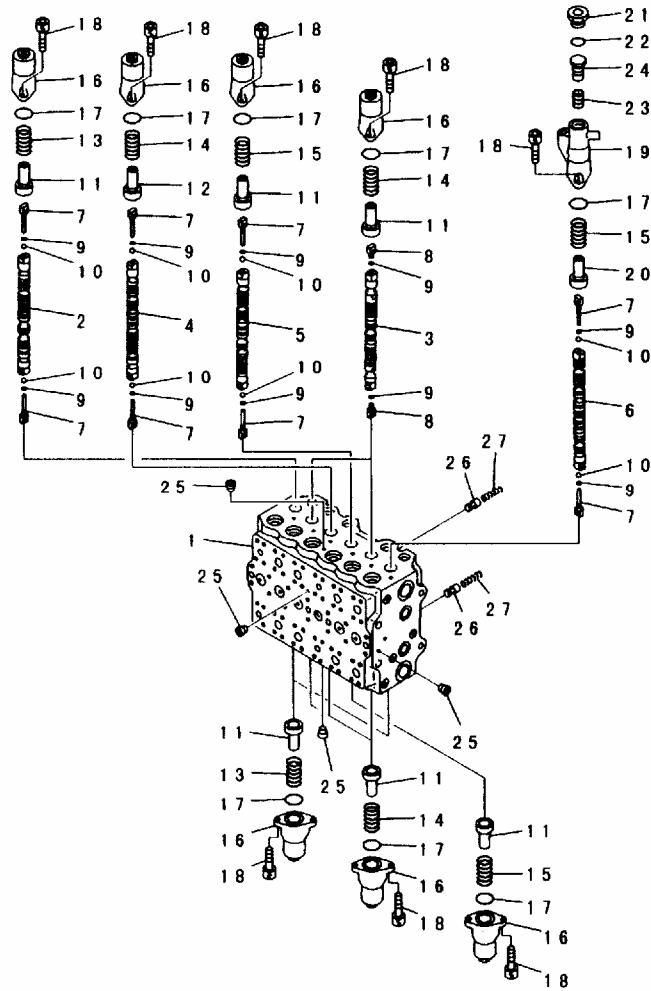

PEB5014

INDEX	PART NO.	DESCRIPTION	Q' TY	SERIAL NO.
	723-47-17501	CONTROL VALVE..... 控制阀	1	32501-
	723-47-17500	CONTROL VALVE..... 控制阀	1	
	723-47-17103	CONTROL VALVE..... 控制阀	1	
	723-47-17102	CONTROL VALVE..... 控制阀	1	
	723-47-17101	CONTROL VALVE..... 控制阀	1	
		THESE ASSEMBLIES CONSIST OF ALL PARTS SHOWN IN FIGS. Y1662-41A0 TO Y1662-52A0. 这些总成包括了FIGS. Y1662-41A0 至 Y1662-52A0中的所有部件。		
	☆	.. BODY SUB ASS' Y..... 壳总成	1	
	☆	.. BODY SUB ASS' Y..... 壳总成	1	
	☆	.. BODY SUB ASS' Y..... 壳总成	1	
1	☆	.. BLOCK, VALVE..... 接头, 阀	1	32501-
2	☆	.. SPOOL..... 阀杆	1	32501-
3	☆	.. SPOOL..... 阀杆	2	32501-
4	☆	.. SPOOL..... 阀杆	1	32501-
	☆	.. SPOOL..... 阀杆	1	
5	☆	.. SPOOL..... 阀杆	1	32501-
6	☆	.. SPOOL..... 阀杆	1	32501-
7	723-46-15130	.. PLUG..... 堵塞	8	32501-
8	723-46-15140	.. PLUG..... 堵塞	4	32501-
9	07002-10823	.. O-RING..... 0形圈	12	32501-
10	708-7T-16460	.. BALL..... 球	8	32501-
11	723-46-15120	.. RETAINER..... 弹簧座	10	32501-
12	723-46-15260	.. RETAINER..... 弹簧座	1	32501-
13	723-46-14110	.. SPRING..... 弹簧	3	32501-
14	723-46-14170	.. SPRING..... 弹簧	6	32501-
15	723-46-14131	.. SPRING..... 弹簧	3	32501-
16	723-46-15110	.. CASE..... 壳体	11	32501-
17	07430-71380	.. O-RING..... 0形圈	12	32501-
18	01252-30820	.. BOLT..... 螺栓	24	32501-
19	723-46-15410	.. CASE..... 壳体	1	32501-
20	723-46-15420	.. RETAINER..... 弹簧座	1	32501-
21	723-46-15450	.. PLUG..... 堵塞	1	32501-
22	07002-03034	.. O-RING..... 0形圈	1	32501-
23	723-46-15440	.. SPRING..... 弹簧	1	32501-
24	723-46-15430	.. PISTON..... 活塞	1	32501-
25	☆	.. PLUG..... 堵塞	9	32501-
	☆	.. PLUG..... 堵塞	9	
26	723-46-15150	.. VALVE..... 阀	2	32501-
27	723-46-14150	.. SPRING..... 弹簧	2	32501-

FIG. Y1662-42A0 MAIN VALVE (2/12) (#32501-)
主阀 (2/12) (#32501-)

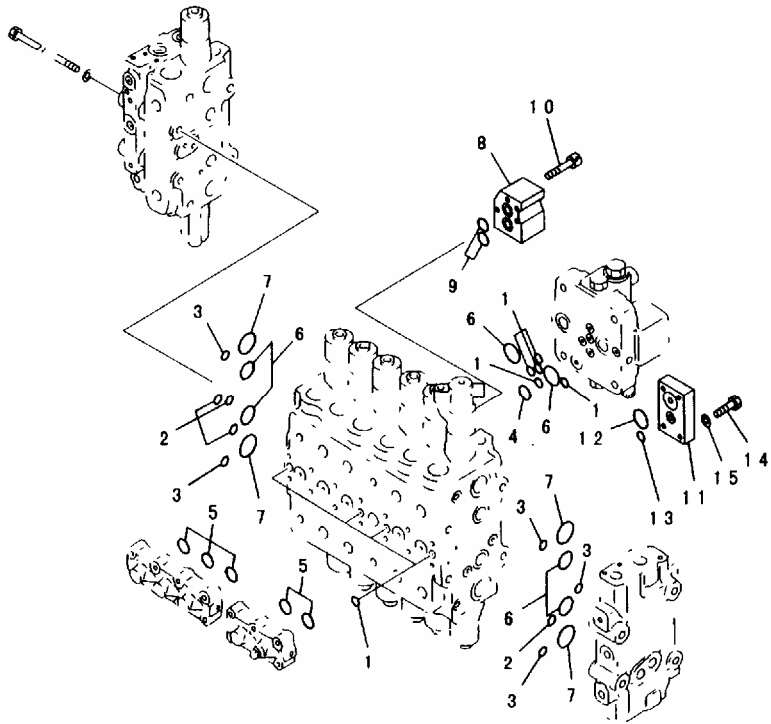

PEB4953

FIG NO. :Y1662-42A0

INDEX	PART NO.	DESCRIPTION	Q' TY	SERIAL NO.
	(723-47-17501)	CONTROL VALVE..... 控制阀	1	32501-
	(723-47-17500)	CONTROL VALVE..... 控制阀	1	
	(723-47-17103)	CONTROL VALVE..... 控制阀	1	
	(723-47-17102)	CONTROL VALVE..... 控制阀	1	
	(723-47-17101)	CONTROL VALVE..... 控制阀	1	
		THESE ASSEMBLIES CONSIST OF ALL PARTS SHOWN IN FIGS. Y1662-41A0 TO Y1662-52A0. 这些总成包括了FIGS. Y1662-41A0 至 Y1662-52A0中的所有部件。	1	
	☆	. BODY SUB ASS' Y..... 壳总成	1	
1	07000-12012	. O-RING..... O形圈	9	32501-
2	07000-12015	. O-RING..... O形圈	4	32501-
3	07000-12018	. O-RING..... O形圈	5	32501-
4	07000-12021	. O-RING..... O形圈	1	32501-
5	07000-13028	. O-RING..... O形圈	5	32501-
6	07000-13032	. O-RING..... O形圈	6	32501-
7	07000-03040	. O-RING..... O形圈	4	32501-
8	723-46-11910	. BLOCK..... 垫块	1	32501-
9	723-46-15510	. O-RING..... O形圈	2	32501-
10	01252-30865	. BOLT..... 螺栓	4	32501-
11	723-46-15460	. PLATE..... 板	1	32501-
12	07000-13025	. O-RING..... O形圈	1	32501-
13	07000-12015	. O-RING..... O形圈	1	32501-
14	01010-81040	. BOLT..... 螺栓	4	32501-
15	01643-51032	. WASHER..... 垫圈	4	32501-

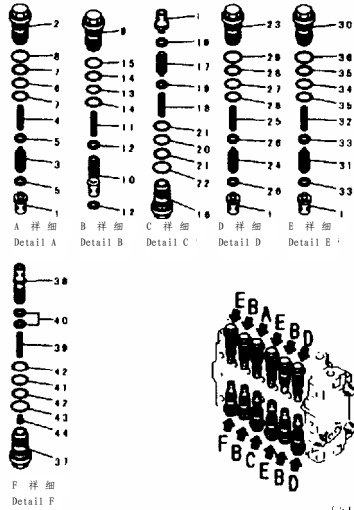

L1329

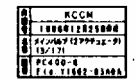

外装主 等油路 规格-详细图, 内-规格 #1 22474
 件规格 详细图 27-A
 ZJ 1998.12.25 PV=1/4 A=1/8 B=1/0 C=1/0
 D=1/0 E=1/0 F=1/0
 #PC0900-0 File A0000-01A0C000 File A0000-01A0
 File A0000-01A0 File 0000 File 000A

INDEX	PART NO.	DESCRIPTION	Q' TY	SERIAL NO.
	(723-47-17501)	CONTROL VALVE..... 控制阀	1	32501-
		THESE ASSEMBLIES CONSIST OF ALL PARTS SHOWN IN FIGS. Y1662-41A0 TO Y1662-52A0. 这些总成包括了FIGS. Y1662-41A0 至 Y1662-52A0中的所有部件。		
	☆	.. BODY SUB ASS' Y..... 壳总成	1	32501-
1	723-46-41110	.. VALVE..... 阀	7	32501-
	723-46-40100	.. VALVE ASS' Y..... 阀总成	1	32501-
2	☆	.. SLEEVE..... 套筒	1	32501-
3	☆	.. PISTON SUB ASS' Y..... 活塞总成	1	32501-
4	☆	.. SPRING..... 弹簧	1	32501-
5	☆	.. SEAL..... 密封垫	2	32501-
6	700-93-11320	.. O-RING..... 0形圈	1	32501-
7	723-46-41950	.. RING..... 隔圈	2	32501-
8	07002-13634	.. O-RING..... 0形圈	1	32501-
	723-46-40900	.. VALVE ASS' Y..... 阀总成	4	32501-
9	☆	.. SLEEVE..... 套筒	1	32501-
10	☆	.. VALVE..... 阀	1	32501-
11	☆	.. SPRING..... 弹簧	1	32501-
12	☆	.. SEAL..... 密封垫	2	32501-
13	700-93-11320	.. O-RING..... 0形圈	1	32501-
14	723-46-41950	.. RING..... 隔圈	2	32501-
15	07002-13634	.. O-RING..... 0形圈	1	32501-
	723-46-40601	.. VALVE ASS' Y..... 阀总成	1	32501-
16	☆	.. SLEEVE..... 套筒	1	32501-
17	☆	.. PISTON SUB ASS' Y..... 活塞总成	1	32501-
18	☆	.. SPRING..... 弹簧	1	32501-
19	☆	.. SEAL..... 密封垫	2	32501-
20	700-93-11320	.. O-RING..... 0形圈	1	32501-
21	723-46-41950	.. RING..... 隔圈	2	32501-
22	07002-13634	.. O-RING..... 0形圈	1	32501-
	723-46-44100	.. VALVE ASS' Y..... 阀总成	2	32501-
23	☆	.. SLEEVE..... 套筒	1	32501-
24	☆	.. PISTON SUB ASS' Y..... 活塞总成	1	32501-
25	☆	.. SPRING..... 弹簧	1	32501-
26	☆	.. SEAL..... 密封垫	2	32501-
27	700-93-11320	.. O-RING..... 0形圈	1	32501-
28	723-46-41950	.. RING..... 隔圈	2	32501-
29	07002-13634	.. O-RING..... 0形圈	1	32501-
	723-46-45100	.. VALVE ASS' Y..... 阀总成	3	32501-
30	☆	.. SLEEVE..... 套筒	1	32501-
31	☆	.. PISTON SUB ASS' Y..... 活塞总成	1	32501-
32	☆	.. SPRING..... 弹簧	1	32501-
33	☆	.. SEAL..... 密封垫	2	32501-

FIG NO. :Y1662-43A0A

INDEX	PART NO.	DESCRIPTION	Q' TY	SERIAL NO.
34	700-93-11320	... O-RING.....O形圈	1	32501-
35	723-46-41950	... RING.....隔圈	2	32501-
36	07002-13634	... O-RING.....O形圈	1	32501-
	723-46-45200	.. VALVE ASS' Y.....阀总成	1	32501-
37	☆	... SLEEVE.....套筒	1	32501-
38	☆	... VALVE SUB ASS' Y.....阀总成	1	32501-
39	☆	... SPRING.....弹簧	1	32501-
40	☆	... SEAL.....密封垫	2	32501-
41	700-93-11320	... O-RING.....O形圈	1	32501-
42	723-46-41950	... RING.....隔圈	2	32501-
43	07002-13634	... O-RING.....O形圈	1	32501-
44	723-46-41980	... RETAINER.....弹簧座	1	32501-

FIG. Y1662-44A0A MAIN VALVE (4/12) (#32501-)
主阀 (4/12) (#32501-)

FIG NO. :Y1662-44A0A

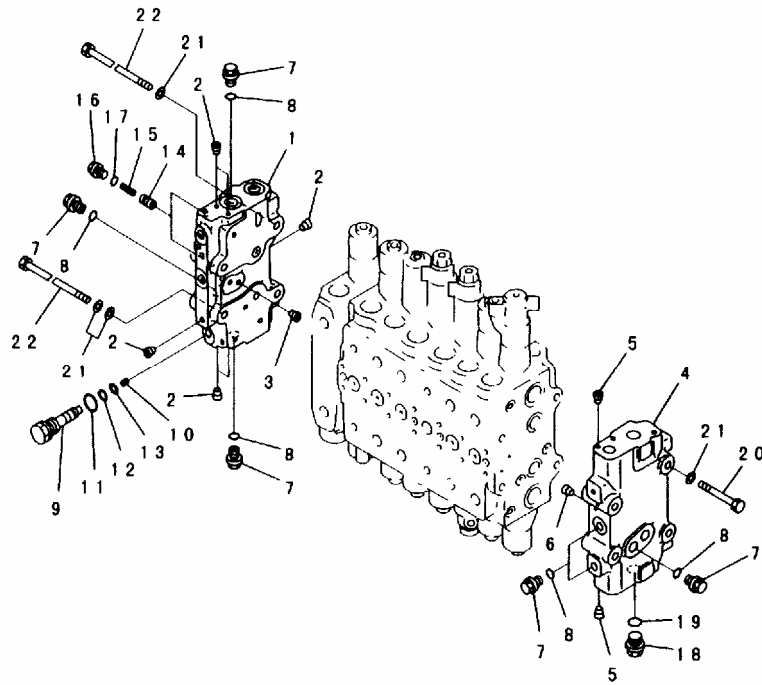

PWB8622

INDEX	PART NO.	DESCRIPTION	Q' TY	SERIAL NO.
	(723-47-17501)	CONTROL VALVE..... 控制阀	1	32501-
	(723-47-17500)	CONTROL VALVE..... 控制阀	1	
		THIS ASSEMBLY CONSISTS OF ALL PARTS SHOWN IN FIGS. Y1662-41A0 TO Y1662-52A0.		
		本总成包括了FIGS. Y1662-41A0 至 Y1662-52A0中的所有部件。		
	723-46-00640	COVER ASS' Y..... 盖总成	1	32501-
1	☆	COVER, A..... 盖, A	1	32501-
2	☆	PLUG..... 堵塞	6	32501-
3	☆	PLUG..... 堵塞	1	32501-
	723-46-00620	COVER ASS' Y..... 盖总成	1	32501-
4	☆	COVER, B..... 盖, B	1	32501-
5	☆	PLUG..... 堵塞	2	32501-
6	☆	PLUG..... 堵塞	1	32501-
7	723-46-15180	PLUG..... 堵塞	6	32501-
8	07002-11823	O-RING..... O形圈	6	32501-
	723-46-15100	PLUG ASS' Y..... 堵塞总成	1	32501-
9	☆	PLUG..... 堵塞	1	32501-
10	☆	SCREW..... 螺钉	1	32501-
11	07002-11423	O-RING..... O形圈	1	32501-
12	07000-11007	O-RING..... O形圈	1	32501-
13	07001-01007	RING, BACK-UP..... 支承环	1	32501-
14	723-46-15190	VALVE..... 阀	2	32501-
15	723-46-14140	SPRING..... 弹簧	2	32501-
16	708-8E-16160	PLUG..... 堵塞	2	32501-
17	07002-11023	O-RING..... O形圈	2	32501-
18	709-74-91860	PLUG..... 堵塞	1	32501-
19	07002-12434	O-RING..... O形圈	1	32501-
20	01010-61490	BOLT..... 螺栓	4	32501-
21	01643-31445	WASHER..... 垫圈	10	32501-
22	01011-61455	BOLT..... 螺栓	4	32501-

FIG. Y1662-45A0 MAIN VALVE (5/12) (#32501-)
主阀 (5/12) (#32501-)

FIG NO. :Y1662-45A0

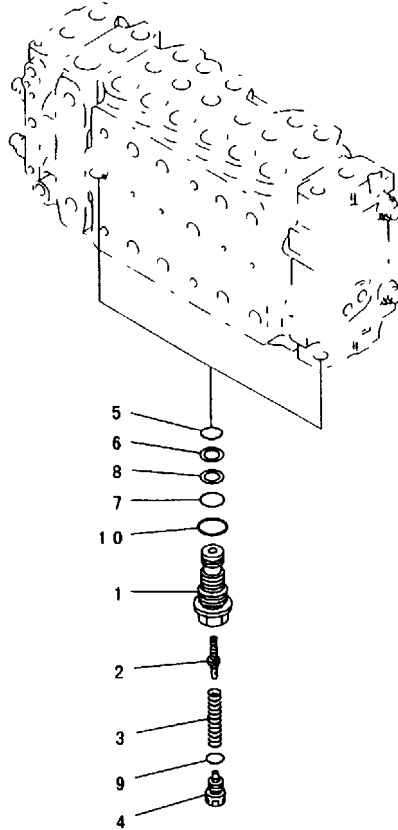

PEB4956

INDEX	PART NO.	DESCRIPTION	Q' TY	SERIAL NO.
	(723-47-17501)	CONTROL VALVE..... 控制阀	1	32501-
	(723-47-17500)	CONTROL VALVE..... 控制阀	1	
	(723-47-17103)	CONTROL VALVE..... 控制阀	1	
	(723-47-17102)	CONTROL VALVE..... 控制阀	1	
	(723-47-17101)	CONTROL VALVE..... 控制阀	1	
		THESE ASSEMBLIES CONSIST OF ALL PARTS SHOWN IN FIGS. Y1662-41A0 TO Y1662-52A0. 这些总成包括了FIGS. Y1662-41A0 至 Y1662-52A0中的所有部件。		
	723-40-56201	VALVE ASS'Y..... 阀总成	2	32501-
1	☆	SLEEVE..... 套筒	1	32501-
2	☆	VALVE..... 阀	1	32501-
3	☆	SPRING..... 弹簧	1	32501-
4	☆	PLUG..... 堵塞	1	32501-
5	07000-12014	O-RING..... O形圈	1	32501-
6	07001-02014	RING..... 隔圈	1	32501-
7	07000-12016	O-RING..... O形圈	1	32501-
8	07001-02016	RING, BACK-UP..... 支承环	1	32501-
9	☆	O-RING..... O形圈	1	32501-
10	07002-12434	O-RING..... O形圈	1	32501-

FIG. Y1662-46A0 MAIN VALVE (6/12) (#32501-)
主阀 (6/12)

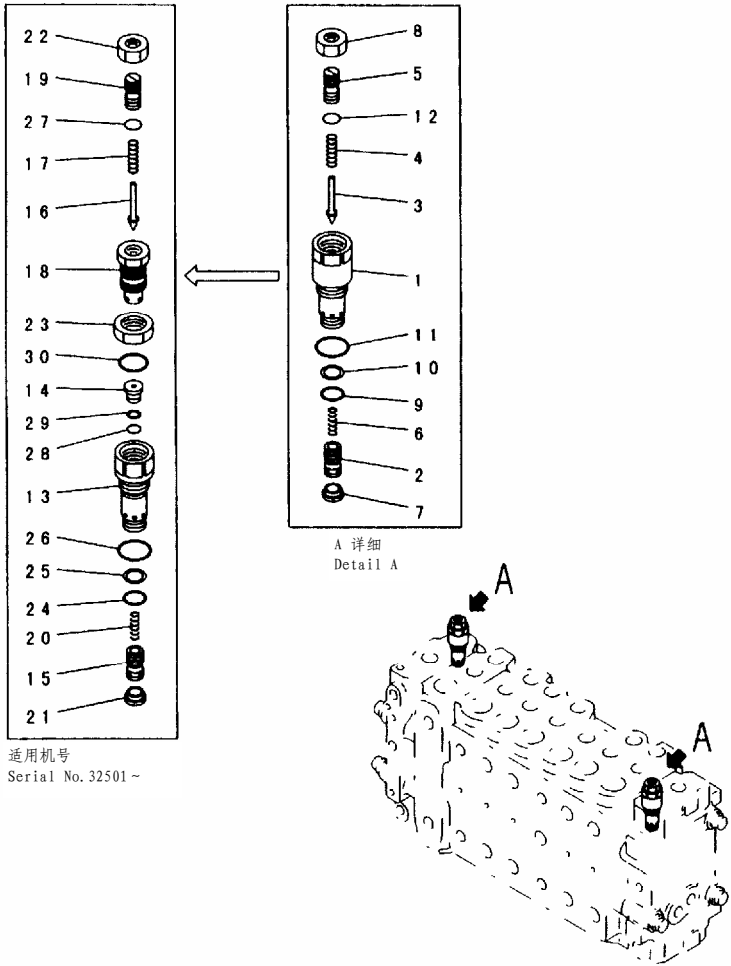

适用机号
Serial No. 32501 ~

PWB1659A

FIG NO. :Y1662-46A0

INDEX	PART NO.	DESCRIPTION	Q' TY	SERIAL NO.
	(723-47-17501)	CONTROL VALVE..... 控制阀	1	32501-
	(723-47-17500)	CONTROL VALVE..... 控制阀	1	
	(723-47-17103)	CONTROL VALVE..... 控制阀	1	
	(723-47-17102)	CONTROL VALVE..... 控制阀	1	
	(723-47-17101)	CONTROL VALVE..... 控制阀	1	
		THESE ASSEMBLIES CONSIST OF ALL PARTS SHOWN IN FIGS. Y1662-41A0 TO Y1662-52A0. 本总成包括了FIGS. Y1662-41A0到Y1662-52A0 中的所有部件.		
	723-40-50400	RELIEF VALVE ASS'Y..... 溢流阀总成	2	
1	☆	SLEEVE..... 套筒	1	
2	☆	VALVE..... 阀门	1	
3	☆	POPPET..... 提动阀芯	1	
4	☆	SPRING..... 弹簧	1	
5	☆	SCREW..... 螺钉	1	
6	☆	SPRING..... 弹簧	1	
7	☆	PLUG..... 堵塞	1	
8	☆	NUT..... 螺母	1	
9	700-22-11410	O-RING..... O形圈	1	
10	700-80-64220	RING..... 隔套	1	
11	07002-02434	O-RING..... O形圈	1	
12	07000-02011	O-RING..... O形圈	1	
	723-40-50401	RELIEF VALVE ASS'Y..... 溢流阀总成	2	32501-
13	☆	SLEEVE..... 套筒	1	32501-
14	☆	SEAT..... 座	1	32501-
15	☆	VALVE..... 阀门	1	32501-
16	☆	POPPET..... 提动阀芯	1	32501-
17	☆	SPRING..... 弹簧	1	32501-
18	☆	HOLDER..... 夹持器	1	32501-
19	☆	SCREW..... 螺钉	1	32501-
20	☆	SPRING..... 弹簧	1	32501-
21	☆	PLUG..... 堵塞	1	32501-
22	☆	NUT..... 螺母	1	32501-
23	☆	NUT..... 螺母	1	32501-
24	700-22-11410	O-RING..... O形圈	1	32501-
25	700-80-64220	RING..... 隔套	1	32501-
26	07002-02434	O-RING..... O形圈	1	32501-
27	☆	O-RING..... O形圈	1	32501-
28	☆	O-RING..... O形圈	1	32501-
29	☆	RING..... 隔套	1	32501-
30	☆	O-RING..... O形圈	1	32501-

FIG. Y1662-47A0 MAIN VALVE (7/12) (#32501-)
主阀 (7/12)

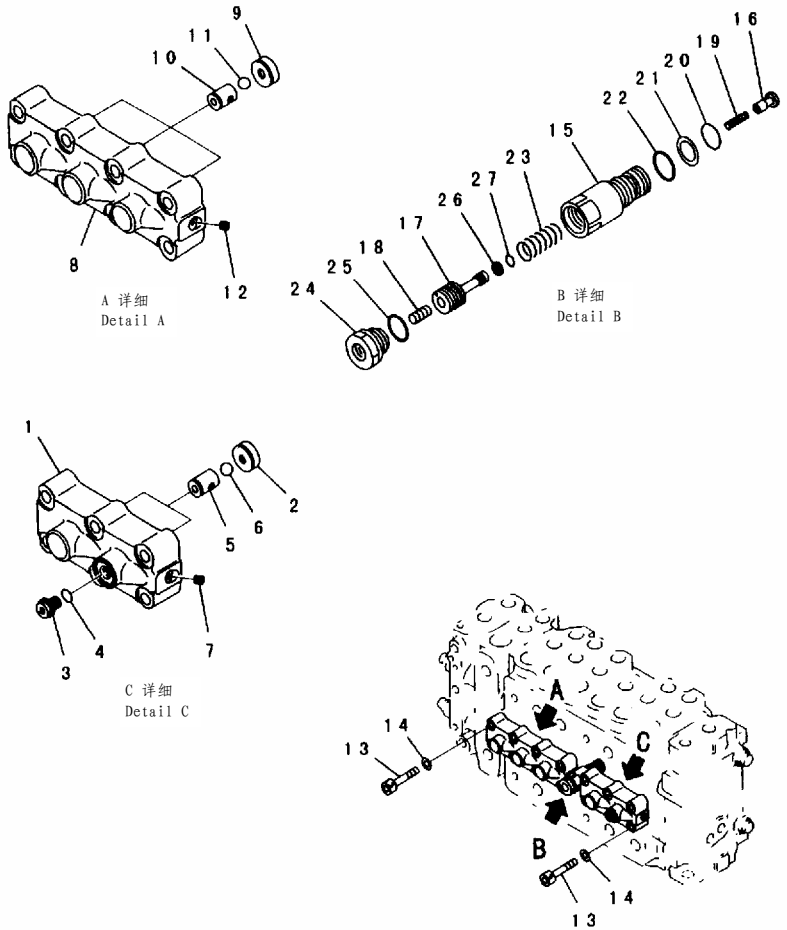

PEB4958

FIG NO. :Y1662-47A0

INDEX	PART NO.	DESCRIPTION	Q' TY	SERIAL NO.
	(723-47-17501)	CONTROL VALVE..... 控制阀	1	32501-
	(723-47-17500)	CONTROL VALVE..... 控制阀	1	
	(723-47-17103)	CONTROL VALVE..... 控制阀	1	
	(723-47-17102)	CONTROL VALVE..... 控制阀	1	
	(723-47-17101)	CONTROL VALVE..... 控制阀	1	
	THESE ASSEMBLIES CONSIST OF ALL PARTS SHOWN IN FIGS. Y1662-41A0 TO Y1662-52A0. 本总成包括了FIGS. Y1662-41A0到Y1662-52A0中的所有部件。			
	723-40-66100	VALVE ASS'Y..... 阀总成	1	32501-
1	☆	CASE..... 壳体	1	32501-
2	☆	SEAT..... 座	2	32501-
3	708-8E-16160	PLUG..... 堵塞	1	32501-
4	07002-11023	O-RING..... O形圈	1	32501-
5	☆	SEAT..... 座	2	32501-
6	☆	BALL..... 球	2	32501-
7	☆	PLUG..... 堵塞	1	32501-
	723-40-66200	VALVE ASS'Y..... 阀总成	1	32501-
8	☆	CASE..... 壳体	1	32501-
9	☆	SEAT..... 座	3	32501-
10	☆	SEAT..... 座	3	32501-
11	☆	BALL..... 球	3	32501-
12	☆	PLUG..... 堵塞	1	32501-
13	01252-61050	BOLT..... 螺栓	14	32501-
	01252-31050	BOLT..... 螺栓	14	
14	01643-51032	WASHER..... 垫圈	14	32501-
	723-40-60101	VALVE ASS'Y..... 阀总成	1	32501-
	723-40-60100	VALVE ASS'Y..... 阀总成	1	
15	☆	SLEEVE..... 套筒	1	32501-
16	☆	VALVE..... 阀门	1	32501-
17	☆	PISTON..... 活塞	1	32501-
	☆	PISTON..... 活塞	1	
18	☆	PISTON..... 活塞	1	32501-
19	☆	SPRING..... 弹簧	1	32501-
20	07000-12020	O-RING..... O形圈	1	32501-
21	07001-02020	RING, BACK-UP..... 支承环	1	32501-
22	709-25-11390	O-RING..... O形圈	1	32501-
23	☆	SPRING..... 弹簧	1	32501-
24	☆	PLUG..... 堵塞	1	32501-
25	☆	O-RING..... O形圈	1	32501-
26	☆	SEAL..... 密封垫	1	32501-
	☆	SEAL..... 密封垫	1	
27	☆	O-RING..... O形圈	1	32501-

FIG. Y1662-48A0 MAIN VALVE (8/12) (#32501-)
主阀 (8/12)

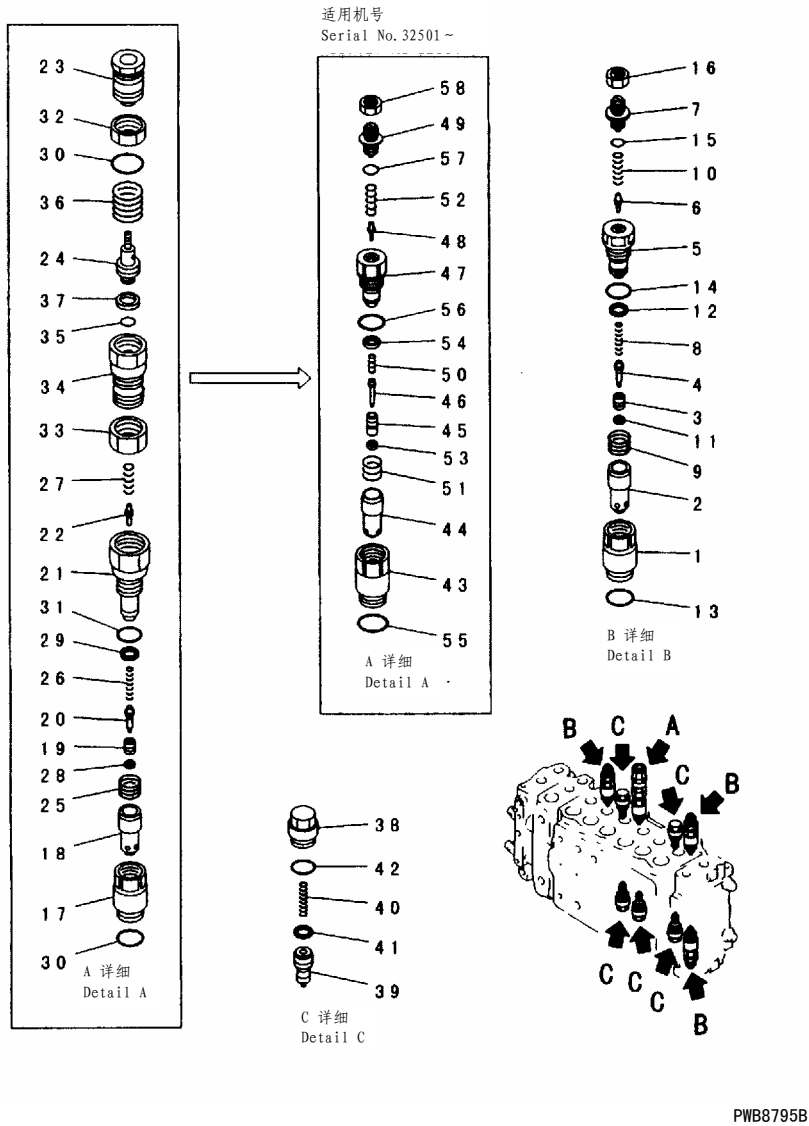

FIG NO. :Y1662-48A0

INDEX	PART NO.	DESCRIPTION	Q' TY	SERIAL NO.
	(723-47-17501)	CONTROL VALVE..... 控制阀	1	32501-
	(723-47-17500)	CONTROL VALVE..... 控制阀	1	
	(723-47-17103)	CONTROL VALVE..... 控制阀	1	
	(723-47-17102)	CONTROL VALVE..... 控制阀	1	
	(723-47-17101)	CONTROL VALVE..... 控制阀	1	
	THESE ASSEMBLIES CONSIST OF ALL PARTS SHOWN IN FIGS. Y1662-41A0 TO Y1662-52A0. 本总成包括了FIGS. Y1662-41A0到Y1662-52A0中的所有部件.			
	709-70-74302	VALVE ASS'Y, SUCTION AND SAFETY	3	32501-
1	☆	VALVE ASS'Y, SUCTION AND SAFETY	3	32501-
2	☆	SLEEVE..... 套筒	1	32501-
3	☆	SLEEVE..... 套筒	1	32501-
4	☆	POPPET..... 提动阀芯	1	32501-
5	☆	PISTON..... 活塞	1	32501-
6	☆	PLUG..... 堵塞	1	32501-
7	☆	POPPET..... 提动阀芯	1	32501-
8	☆	SCREW..... 螺钉	1	32501-
9	☆	SPRING..... 弹簧	1	32501-
10	☆	SPRING..... 弹簧	1	32501-
11	☆	SPRING..... 弹簧	1	32501-
12	☆	SEAL..... 密封垫	1	32501-
13	☆	SEAL..... 密封垫	1	32501-
14	☆	O-RING..... O形圈	1	32501-
15	☆	O-RING..... O形圈	1	32501-
16	☆	O-RING..... O形圈	1	32501-
	709-25-11390	NUT..... 螺母	1	32501-
	723-40-90100	VALVE ASS'Y, SUCTION AND SAFETY	1	30025-31999
17	☆	VALVE ASS'Y, SUCTION AND SAFETY	1	30025-31999
18	☆	SLEEVE..... 套筒	1	30025-31999
19	☆	SLEEVE..... 套筒	1	30025-31999
20	☆	POPPET..... 提动阀芯	1	30025-31999
21	☆	PISTON..... 活塞	1	30025-31999
22	☆	SLEEVE..... 套筒	1	30025-31999
23	☆	POPPET..... 提动阀芯	1	30025-31999
24	☆	UNION..... 接头	1	30025-31999
25	☆	PISTON..... 活塞	1	30025-31999
26	☆	SPRING..... 弹簧	1	30025-31999
27	☆	SPRING..... 弹簧	1	30025-31999
28	☆	SPRING..... 弹簧	1	30025-31999
29	☆	SEAL..... 密封垫	1	30025-31999
30	☆	SEAL..... 密封垫	1	30025-31999
31	☆	O-RING..... O形圈	2	30025-31999
32	☆	O-RING..... O形圈	1	30025-31999
33	☆	NUT..... 螺母	1	30025-31999
		NUT..... 螺母	1	30025-31999

FIG NO. :Y1662-48A0

INDEX	PART NO.	DESCRIPTION	Q'TY	SERIAL NO.
34	☆	. . HOLDER.....夹持器	1	30025-31999
35	☆	. . O-RING.....O形圈	1	30025-31999
36	☆	. . SPRING.....弹簧	1	30025-31999
37	☆	. . SEAL.....密封垫	1	30025-31999
	723-40-85100	. . VALVE ASS' Y, SUCTION.....补油阀总成	5	32501-
38	☆	. . SLEEVE.....套筒	1	32501-
39	☆	. . VALVE.....阀门	1	32501-
40	☆	. . SPRING.....弹簧	1	32501-
41	☆	. . SEAL.....密封垫	1	32501-
42	709-25-11390	. . O-RING.....O形圈	1	32501-
	709-70-74203	. . VALVE ASS' Y.....阀总成	1	30025-31999
43	☆	. . SLEEVE.....套筒	1	30025-31999
44	☆	. . SLEEVE.....套筒	1	30025-31999
45	☆	. . POPPET.....提动阀芯	1	30025-31999
46	☆	. . PISTON.....活塞	1	30025-31999
47	☆	. . PLUG.....堵塞	1	30025-31999
48	☆	. . POPPET.....提动阀芯	1	30025-31999
49	☆	. . SCREW.....螺钉	1	30025-31999
50	☆	. . SPRING.....弹簧	1	30025-31999
51	☆	. . SPRING.....弹簧	1	30025-31999
52	☆	. . SPRING.....弹簧	1	30025-31999
53	☆	. . SEAL.....密封垫	1	30025-31999
54	☆	. . SEAL.....密封垫	1	30025-31999
55	☆	. . O-RING.....O形圈	1	30025-31999
56	07002-02434	. . O-RING.....O形圈	1	30025-31999
57	07000-02011	. . O-RING.....O形圈	1	30025-31999
58	01583-11408	. . NUT.....螺母	1	30025-31999

FIG. Y1662-49A0 MAIN VALVE (9/12) (#32501-)
主阀 (9/12)

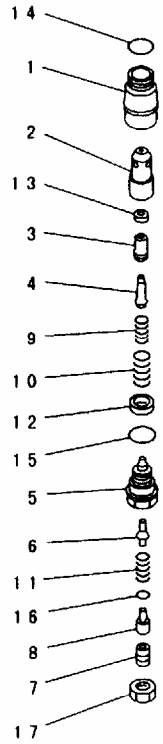

A 详细
Detail A

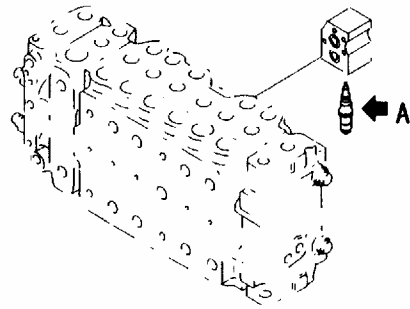

PEB4960

FIG NO. : Y1662-49A0

INDEX	PART NO.	DESCRIPTION	Q' TY	SERIAL NO.
	(723-47-17501)	CONTROL VALVE..... 控制阀	1	32501-
	(723-47-17500)	CONTROL VALVE..... 控制阀	1	
	(723-47-17103)	CONTROL VALVE..... 控制阀	1	
	(723-47-17102)	CONTROL VALVE..... 控制阀	1	
	(723-47-17101)	CONTROL VALVE..... 控制阀	1	
		THESE ASSEMBLIES CONSIST OF ALL PARTS SHOWN IN FIGS. Y1662-41A0 TO Y1662-52A0. 本总成包括了FIGS. Y1662-41A0到Y1662-52A0中的所有部件.		
	709-90-71100	. VALVE ASS'Y, SUCTION AND SAFETY		
	 阀总成, 吸油和安全	1	32501-
1	☆	.. SLEEVE..... 套筒	1	32501-
2	☆	.. SLEEVE..... 套筒	1	32501-
3	☆	.. POPPET..... 提动阀芯	1	32501-
4	☆	.. PISTON..... 活塞	1	32501-
5	☆	.. PLUG..... 堵塞	1	32501-
6	☆	.. POPPET..... 提动阀芯	1	32501-
7	☆	.. SCREW..... 螺钉	1	32501-
8	☆	.. SPACER..... 垫块	1	32501-
9	☆	.. SPRING..... 弹簧	1	32501-
10	☆	.. SPRING..... 弹簧	1	32501-
11	☆	.. SPRING..... 弹簧	1	32501-
12	☆	.. SEAL..... 密封垫	1	32501-
13	☆	.. SEAL..... 密封垫	1	32501-
14	07002-03634	.. O-RING..... O形圈	1	32501-
15	☆	.. O-RING..... O形圈	1	32501-
16	☆	.. O-RING..... O形圈	1	32501-
17	☆	.. NUT..... 螺母	1	32501-

FIG. Y1662-50A0 MAIN VALVE (10/12) (#32501-)
主阀 (10/12)

FIG NO. :Y1662-50A0

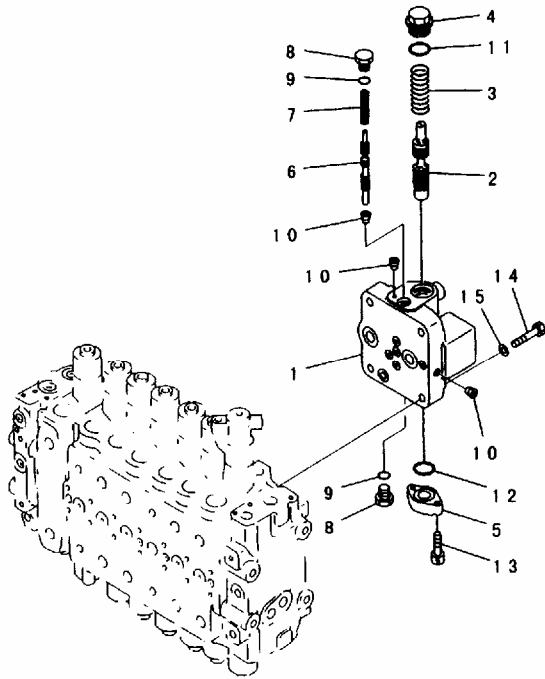

PEB4961

INDEX	PART NO.	DESCRIPTION	Q' TY	SERIAL NO.
	(723-47-17501)	CONTROL VALVE..... 控制阀	1	32501-
	(723-47-17500)	CONTROL VALVE..... 控制阀	1	
	(723-47-17103)	CONTROL VALVE..... 控制阀	1	
	(723-47-17102)	CONTROL VALVE..... 控制阀	1	
	(723-47-17101)	CONTROL VALVE..... 控制阀	1	
		THESE ASSEMBLIES CONSIST OF ALL PARTS SHOWN IN FIGS. Y1662-41A0 TO Y1662-52A0. 本总成包括了FIGS. Y1662-41A0到Y1662-52A0 中的所有部件.		
	723-40-70200	VALVE ASS'Y..... 阀总成	1	32501-
1	☆	BODY..... 阀体	1	32501-
2	☆	SPOOL..... 阀杆	1	32501-
3	723-40-71160	SPRING..... 弹簧	1	32501-
4	723-40-71140	PLUG..... 堵塞	1	32501-
5	723-40-71150	PLATE..... 板	1	32501-
6	☆	SPOOL..... 阀杆	1	32501-
7	723-40-71170	SPRING..... 弹簧	1	32501-
8	07040-11812	PLUG..... 堵塞	2	32501-
9	07002-11823	O-RING..... O形圈	2	32501-
10	☆	PLUG..... 堵塞	3	32501-
11	07002-13634	O-RING..... O形圈	1	32501-
12	07000-13032	O-RING..... O形圈	1	32501-
13	01252-30830	BOLT..... 螺栓	2	32501-
14	01010-61460	BOLT..... 螺栓	4	32501-
	01010-51460	BOLT..... 螺栓	4	
15	01643-31445	WASHER..... 垫圈	4	32501-

FIG. Y1662-51A0 MAIN VALVE (11/12) (#32501-)
主阀 (11/12)

FIG NO. :Y1662-51A0

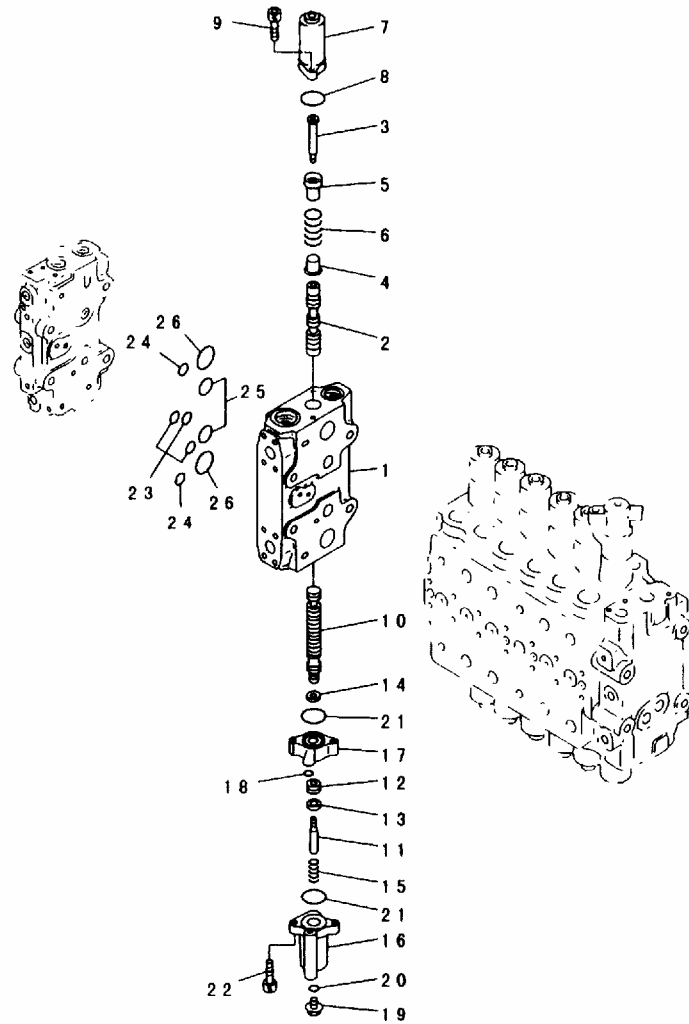

PEB4962

INDEX	PART NO.	DESCRIPTION	Q' TY	SERIAL NO.
	(723-47-17501)	CONTROL VALVE..... 控制阀	1	32501-
	(723-47-17500)	CONTROL VALVE..... 控制阀	1	
	(723-47-17103)	CONTROL VALVE..... 控制阀	1	
	(723-47-17102)	CONTROL VALVE..... 控制阀	1	
	(723-47-17101)	CONTROL VALVE..... 控制阀	1	
		THESE ASSEMBLIES CONSIST OF ALL PARTS SHOWN IN FIGS. Y1662-41A0 TO Y1662-52A0. 本总成包括了FIGS. Y1662-41A0到Y1662-52A0 中的所有部件.		
	☆	.. BODY SUB ASS' Y..... 壳体附件总成	1	32501-
1	☆	.. BLOCK, VALVE..... 接头, 阀	1	32501-
2	☆	.. SPOOL..... 阀杆	1	32501-
3	723-46-15390	.. PLUG..... 堵塞	1	32501-
4	723-46-15370	.. RETAINER..... 固定座	1	32501-
5	723-46-15380	.. RETAINER..... 固定座	1	32501-
6	723-46-14190	.. SPRING..... 弹簧	1	32501-
7	723-46-15360	.. CASE..... 壳体	1	32501-
8	07430-71380	.. O-RING..... O形圈	1	32501-
9	01252-30820	.. BOLT..... 螺栓	2	32501-
10	☆	.. SPOOL..... 阀杆	1	32501-
11	723-46-15330	.. BOLT..... 螺栓	1	32501-
12	☆	.. PISTON..... 活塞	1	32501-
13	☆	.. SEAL..... 密封垫	1	32501-
14	☆	.. SEAL..... 密封垫	1	32501-
15	723-46-14180	.. SPRING..... 弹簧	1	32501-
16	723-46-15310	.. CASE..... 壳体	1	32501-
17	723-46-15320	.. CASE..... 壳体	1	32501-
18	07000-01006	.. O-RING..... O形圈	1	32501-
19	706-73-71450	.. PLUG..... 堵塞	1	32501-
20	07002-01423	.. O-RING..... O形圈	1	32501-
21	07430-71380	.. O-RING..... O形圈	2	32501-
22	01252-60845	.. BOLT..... 螺栓	2	32501-
23	07000-12015	.. O-RING..... O形圈	3	32501-
24	07000-12018	.. O-RING..... O形圈	2	32501-
25	07000-13032	.. O-RING..... O形圈	2	32501-
26	07000-03040	.. O-RING..... O形圈	2	32501-

FIG. Y1662-52A0 MAIN VALVE (12/12) (#32501-)
主阀 (12/12)

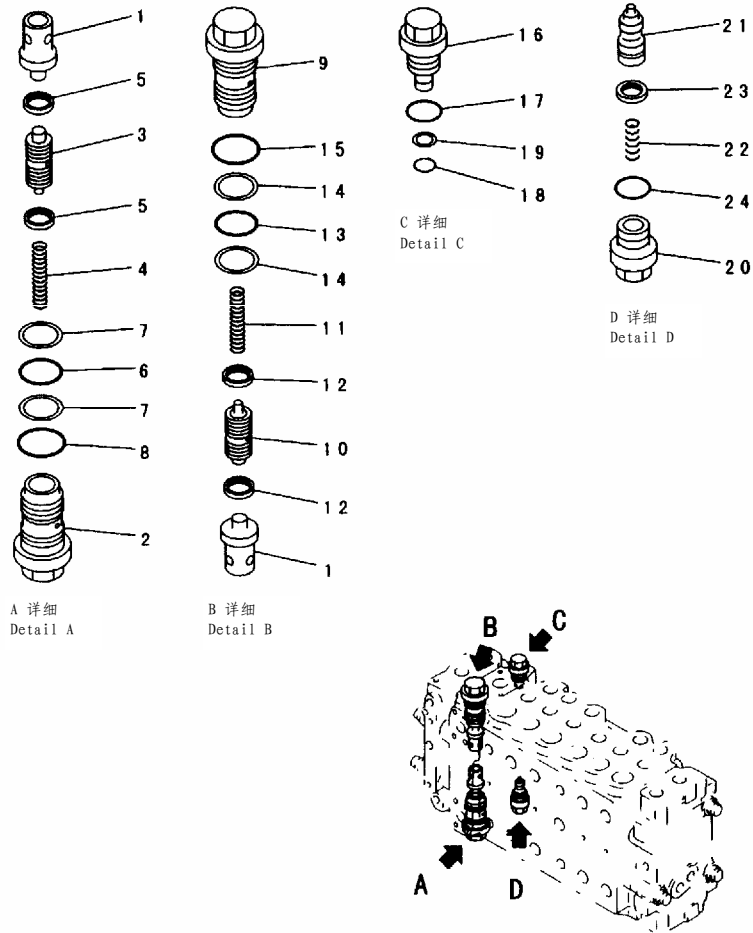

PEB5016

FIG NO. :Y1662-52A0

INDEX	PART NO.	DESCRIPTION	Q' TY	SERIAL NO.
	(723-47-17501)	CONTROL VALVE..... 控制阀	1	32501-
	(723-47-17500)	CONTROL VALVE..... 控制阀	1	
	(723-47-17103)	CONTROL VALVE..... 控制阀	1	
	(723-47-17102)	CONTROL VALVE..... 控制阀	1	
	(723-47-17101)	CONTROL VALVE..... 控制阀	1	
		THESE ASSEMBLIES CONSIST OF ALL PARTS SHOWN IN FIGS. Y1662-41A0 TO Y1662-52A0. 本总成包括了FIGS. Y1662-41A0到Y1662-52A0中的所有部件.		
1	☆ 723-46-41110 723-46-40601	.. BODY SUB ASS' Y..... 壳体附件总成 .. VALVE..... 阀门	1 2	32501- 32501-
2	☆	.. VALVE ASS' Y..... 阀总成	1	32501-
3	☆	.. SLEEVE..... 套筒	1	32501-
4	☆	.. PISTON SUB ASS' Y..... 活塞附件总成	1	32501-
5	☆	.. SPRING..... 弹簧	1	32501-
6	☆	.. SEAL..... 密封垫	2	32501-
7	700-93-11320	.. O-RING..... O形圈	1	32501-
8	723-46-41950 07002-13634	.. RING..... 隔圈 .. O-RING..... O形圈	2 1	32501- 32501-
9	723-46-44100	.. VALVE ASS' Y..... 阀总成	1	32501-
10	☆	.. SLEEVE..... 套筒	1	32501-
11	☆	.. PISTON SUB ASS' Y..... 活塞附件总成	1	32501-
12	☆	.. SPRING..... 弹簧	1	32501-
13	☆	.. SEAL..... 密封垫	2	32501-
14	700-93-11320	.. O-RING..... O形圈	1	32501-
15	723-46-41950	.. RING..... 隔圈	2	32501-
16	07002-13634	.. O-RING..... O形圈	1	32501-
17	709-74-91510	.. PLUG..... 堵塞	1	32501-
18	709-25-11390	.. O-RING..... O形圈	1	32501-
19	07000-11009 07001-01009	.. O-RING..... O形圈 .. RING, BACK-UP..... 支承环	1 1	32501- 32501-
20	723-40-85100	.. VALVE ASS' Y..... 阀总成	1	32501-
21	☆	.. SLEEVE..... 套筒	1	32501-
22	☆	.. VALVE..... 阀门	1	32501-
23	☆	.. SPRING..... 弹簧	1	32501-
24	☆ 709-25-11390	.. SEAL..... 密封垫 .. O-RING..... O形圈	1 1	32501- 32501-

FIG. Y1664-01A0A MAIN VALVE(1-ACTUATOR) (1/15) (#32501-)
主阀(1路备用) (1/15)

FIG NO. :Y1664-01A0A

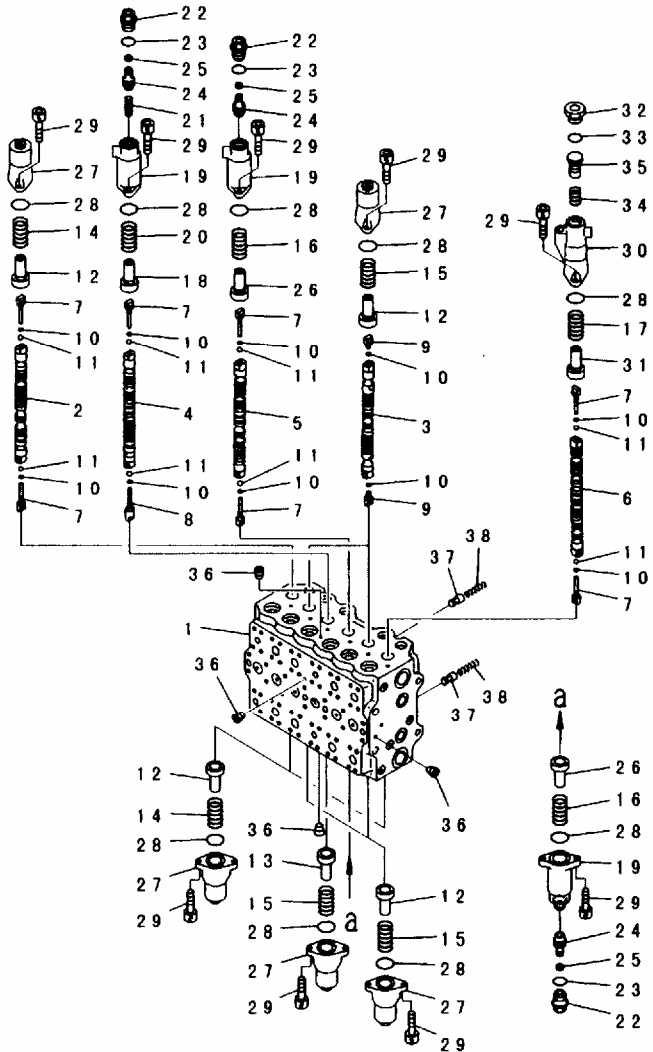

PWB8104

INDEX	PART NO.	DESCRIPTION	Q' TY	SERIAL NO.
	723-48-19101	CONTROL VALVE..... 控制阀	1	32501-
	723-48-19100	CONTROL VALVE..... 控制阀	1	32501-
		THESE ASSEMBLIES CONSIST OF ALL PARTS SHOWN IN FIGS. Y1664-01A0 TO Y1664-15A0. 本总成包括了FIGS. Y1664-01A0到Y1664-15A0中的所有部件.		
	☆	.. BODY SUB ASS' Y..... 壳体附件总成	1	32501-
	☆	.. BODY SUB ASS' Y..... 壳体附件总成	1	32501-
1	☆	.. BLOCK, VALVE..... 接头, 阀	1	32501-
2	☆	.. SPOOL..... 阀杆	1	32501-
3	☆	.. SPOOL..... 阀杆	2	32501-
4	☆	.. SPOOL..... 阀杆	1	32501-
5	☆	.. SPOOL..... 阀杆	1	32501-
6	☆	.. SPOOL..... 阀杆	1	32501-
7	723-46-15130	.. PLUG..... 堵塞	7	32501-
8	723-46-15650	.. PLUG..... 堵塞	1	32501-
9	723-46-15140	.. PLUG..... 堵塞	4	32501-
10	07002-10823	.. O-RING..... O形圈	12	32501-
11	708-7T-16460	.. BALL..... 球	8	32501-
12	723-46-15120	.. RETAINER..... 固定座	7	32501-
13	723-46-15880	.. RETAINER..... 固定座	1	32501-
14	723-46-14110	.. SPRING..... 弹簧	3	32501-
15	723-46-14170	.. SPRING..... 弹簧	5	32501-
16	723-46-14250	.. SPRING..... 弹簧	2	32501-
17	723-46-14131	.. SPRING..... 弹簧	1	32501-
18	723-46-15620	.. RETAINER..... 固定座	1	32501-
19	723-46-15610	.. CASE..... 壳体	3	32501-
20	723-46-14260	.. SPRING..... 弹簧	1	32501-
21	723-46-14220	.. SPRING..... 弹簧	1	32501-
22	723-46-15630	.. PLUG..... 堵塞	3	32501-
23	709-25-11390	.. O-RING..... O形圈	3	32501-
24	723-46-15640	.. PISTON..... 活塞	3	32501-
25	702-73-11510	.. SEAL..... 密封垫	3	32501-
26	723-46-16210	.. RETAINER..... 固定座	2	32501-
27	723-46-15110	.. CASE..... 壳体	8	32501-
28	07430-71380	.. O-RING..... O形圈	12	32501-
29	01252-60820	.. BOLT..... 螺栓	24	32501-
30	723-46-15410	.. CASE..... 壳体	1	32501-
31	723-46-15420	.. RETAINER..... 固定座	1	32501-
32	723-46-15450	.. PLUG..... 堵塞	1	32501-
33	07002-13034	.. O-RING..... O形圈	1	32501-
34	723-46-15440	.. SPRING..... 弹簧	1	32501-
35	723-46-15430	.. PISTON..... 活塞	1	32501-
36	☆	.. PLUG..... 堵塞	9	32501-

INDEX	PART NO.	DESCRIPTION	Q' TY	SERIAL NO.
37	☆ 723-46-15150	.. PLUG.....堵塞	9	
38	723-46-14150	.. VALVE.....阀门	2	32501-
		.. SPRING.....弹簧	2	32501-

FIG. Y1664-02A0 MAIN VALVE (1-ACTUATOR) (2/15)
主阀 (1路备用) (2/15)

FIG NO. :Y1664-02A0

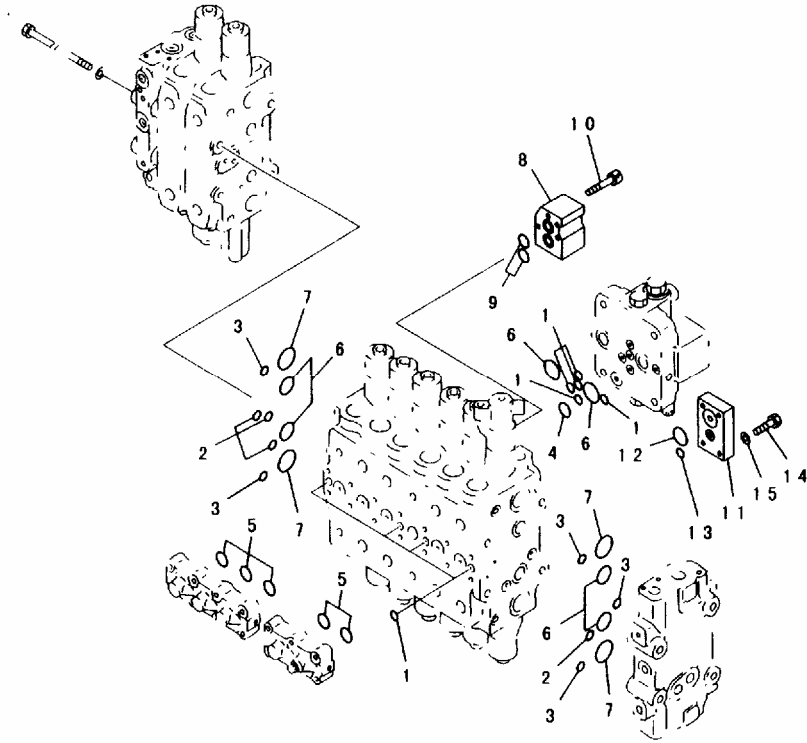

PEB4965

INDEX	PART NO.	DESCRIPTION	Q' TY	SERIAL NO.
	(723-48-19101)	CONTROL VALVE..... 控制阀	1	32501-
	(723-48-19100)	CONTROL VALVE..... 控制阀	1	
	(723-48-17102)	CONTROL VALVE..... 控制阀	1	
	(723-48-17101)	CONTROL VALVE..... 控制阀	1	
	(723-48-17100)	CONTROL VALVE..... 控制阀	1	
		THESE ASSEMBLIES CONSIST OF ALL PARTS SHOWN IN FIGS. Y1664-01A0 TO Y1664-15A0. 本总成包括了FIGS. Y1664-01A0到Y1664-15A0中的所有部件。		
	☆	BODY SUB ASS'Y..... 壳总成	1	
1	07000-12012	O-RING..... O形圈	9	32501-
2	07000-12015	O-RING..... O形圈	4	32501-
3	07000-12018	O-RING..... O形圈	5	32501-
4	07000-12021	O-RING..... O形圈	1	32501-
5	07000-13028	O-RING..... O形圈	5	32501-
6	07000-13032	O-RING..... O形圈	6	32501-
7	07000-13040	O-RING..... O形圈	4	32501-
	07000-03040	O-RING..... O形圈	4	
8	723-46-11910	BLOCK..... 接头	1	32501-
9	723-46-15510	O-RING..... O形圈	2	32501-
10	01252-60865	BOLT..... 螺栓	4	32501-
	01252-30865	BOLT..... 螺栓	4	
11	723-46-15460	PLATE..... 板	1	32501-
12	07000-13025	O-RING..... O形圈	1	32501-
13	07000-12015	O-RING..... O形圈	1	32501-
14	01010-81040	BOLT..... 螺栓	4	32501-
	01010-51040	BOLT..... 螺栓	4	
15	01643-51032	WASHER..... 垫圈	4	32501-

FIG. Y1664-03A0A MAIN VALVE (1-ACTUATOR) (3/15) (#32501-)
主阀 (1路备用) (3/15) (#32501-)

FIG NO. :Y1664-03A0A

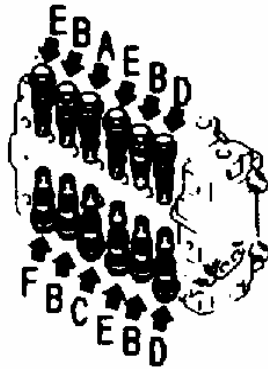
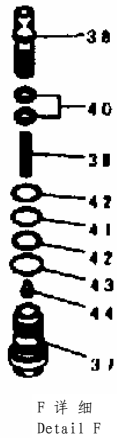
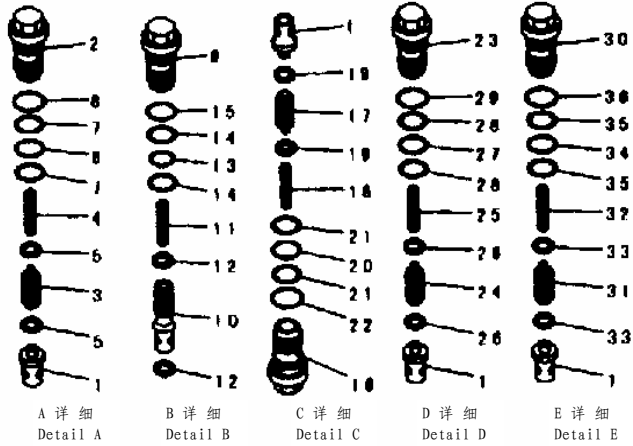

PJL1329

INDEX	PART NO.	DESCRIPTION	Q' TY	SERIAL NO.
	(723-48-19101)	CONTROL VALVE..... 控制阀	1	32501-
		THESE ASSEMBLIES CONSIST OF ALL PARTS SHOWN IN FIGS. Y1664-01A0 TO Y1664-15A0. 本总成包括了FIGS. Y1664-01A0到Y1664-15A0中的所有部件.		
	☆	... BODY SUB ASS' Y..... 壳总成	1	32501-
1	723-46-41110	... VALVE..... 阀	7	32501-
	723-46-40100	... VALVE ASS' Y..... 阀总成	1	32501-
2	☆	... SLEEVE..... 套筒	1	32501-
3	☆	... PISTON SUB ASS' Y..... 活塞阀	1	32501-
4	☆	... SPRING..... 弹簧	1	32501-
5	☆	... SEAL..... 密封垫	2	32501-
6	700-93-11320	... O-RING..... O形圈	1	32501-
7	723-46-41950	... RING..... 隔圈	2	32501-
8	07002-13634	... O-RING..... O形圈	1	32501-
	723-46-40900	... VALVE ASS' Y..... 阀总成	4	32501-
9	☆	... SLEEVE..... 套筒	1	32501-
10	☆	... VALVE..... 阀	1	32501-
11	☆	... SPRING..... 弹簧	1	32501-
12	☆	... SEAL..... 密封垫	2	32501-
13	700-93-11320	... O-RING..... O形圈	1	32501-
14	723-46-41950	... RING..... 隔圈	2	32501-
15	07002-13634	... O-RING..... O形圈	1	32501-
	723-46-40601	... VALVE ASS' Y..... 阀总成	1	32501-
16	☆	... SLEEVE..... 套筒	1	32501-
17	☆	... PISTON SUB ASS' Y..... 活塞阀	1	32501-
18	☆	... SPRING..... 弹簧	1	32501-
19	☆	... SEAL..... 密封垫	2	32501-
20	700-93-11320	... O-RING..... O形圈	1	32501-
21	723-46-41950	... RING..... 隔圈	2	32501-
22	07002-13634	... O-RING..... O形圈	1	32501-
	723-46-44100	... VALVE ASS' Y..... 阀总成	2	32501-
23	☆	... SLEEVE..... 套筒	1	32501-
24	☆	... PISTON SUB ASS' Y..... 活塞阀	1	32501-
25	☆	... SPRING..... 弹簧	1	32501-
26	☆	... SEAL..... 密封垫	2	32501-
27	700-93-11320	... O-RING..... O形圈	1	32501-
28	723-46-41950	... RING..... 隔圈	2	32501-
29	07002-13634	... O-RING..... O形圈	1	32501-
	723-46-45100	... VALVE ASS' Y..... 阀总成	3	32501-
30	☆	... SLEEVE..... 套筒	1	32501-
31	☆	... PISTON SUB ASS' Y..... 活塞阀	1	32501-
32	☆	... SPRING..... 弹簧	1	32501-
33	☆	... SEAL..... 密封垫	2	32501-

FIG NO. :Y1664-03A0A

INDEX	PART NO.	DESCRIPTION	Q' TY	SERIAL NO.
34	700-93-11320	... O-RING.....O形圈	1	32501-
35	723-46-41950	... RING.....隔圈	2	32501-
36	07002-13634	... O-RING.....O形圈	1	32501-
	723-46-45200	.. VALVE ASS' Y.....阀总成	1	32501-
37	☆	... SLEEVE.....套筒	1	32501-
38	☆	... PISTON SUB ASS' Y.....活塞阀	1	32501-
39	☆	... SPRING.....弹簧	1	32501-
40	☆	... SEAL.....密封垫	2	32501-
41	700-93-11320	... O-RING.....O形圈	1	32501-
42	723-46-41950	... RING.....隔圈	2	32501-
43	07002-13634	... O-RING.....O形圈	1	32501-
44	723-46-41980	... RETAINER.....固定座	1	32501-

FIG. Y1664-04A0A MAIN VALVE (1-ACTUATOR) (4/15) (#32501-)
主阀(1路备用) (4/15) (#32501-)

FIG NO. :Y1664-04A0A

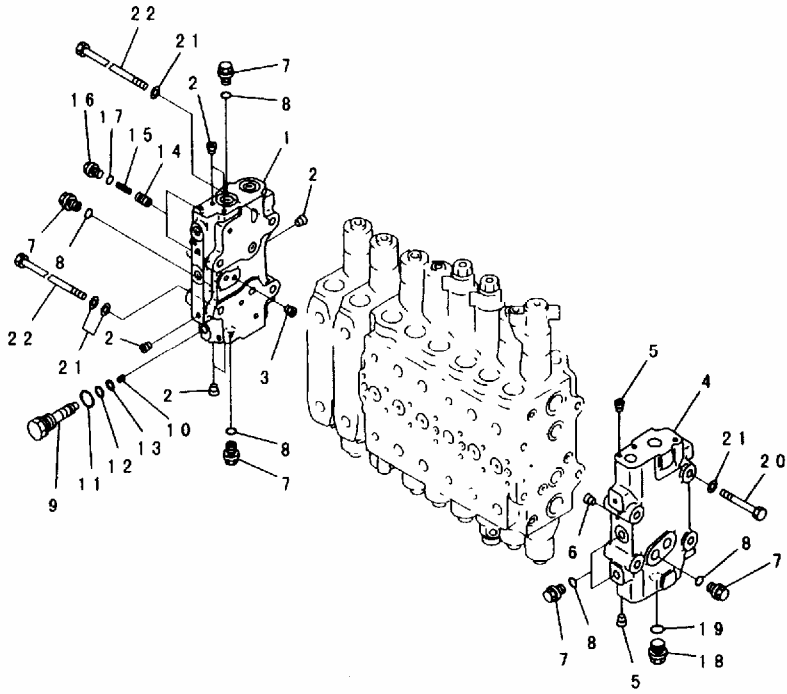

PWB7619

INDEX	PART NO.	DESCRIPTION	Q' TY	SERIAL NO.
	(723-48-19101)	CONTROL VALVE..... 控制阀	1	32501-
	(723-48-19100)	CONTROL VALVE..... 控制阀	1	32501-
		THESE ASSEMBLIES CONSIST OF ALL PARTS SHOWN IN FIGS. Y1664-01A0 TO Y1664-15A0. 本总成包括了FIGS. Y1664-01A0到Y1664-15A0中的所有部件.		
	723-46-00640	COVER ASS' Y..... 盖总成	1	32501-
1	☆	COVER, A..... A盖	1	32501-
2	☆	PLUG..... 堵塞	6	32501-
3	☆	PLUG..... 堵塞	1	32501-
	723-46-00620	COVER ASS' Y..... 盖总成	1	32501-
4	☆	COVER, B..... B盖	1	32501-
5	☆	PLUG..... 堵塞	2	32501-
6	☆	PLUG..... 堵塞	1	32501-
7	723-46-15180	PLUG..... 堵塞	6	32501-
8	07002-11823	O-RING..... O形圈	6	32501-
	723-46-15100	PLUG ASS' Y..... 堵塞阀	1	32501-
9	☆	PLUG..... 堵塞	1	32501-
10	☆	SCREW..... 螺钉	1	32501-
11	07002-11423	O-RING..... O形圈	1	32501-
12	07000-11007	O-RING..... O形圈	1	32501-
13	07001-01007	RING, BACK-UP..... 支承环	1	32501-
14	723-46-15190	VALVE..... 阀	2	32501-
15	723-46-14140	SPRING..... 弹簧	2	32501-
16	708-8E-16160	PLUG..... 堵塞	2	32501-
17	07002-11023	O-RING..... O形圈	2	32501-
18	709-74-91860	PLUG..... 堵塞	1	32501-
19	07002-12434	O-RING..... O形圈	1	32501-
20	01010-61490	BOLT..... 螺栓	4	32501-
21	01643-31445	WASHER..... 垫圈	10	32501-
22	723-46-15220	BOLT..... 螺栓	4	32501-

FIG. Y1664-05A0 MAIN VALVE (1-ACTUATOR) (5/15)
主阀 (1路备用) (5/15)

FIG NO. :Y1664-05A0

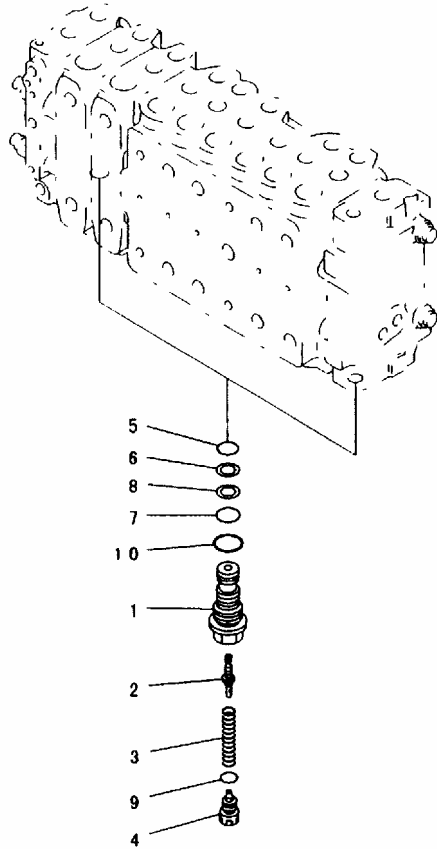

PEB4968

INDEX	PART NO.	DESCRIPTION	Q' TY	SERIAL NO.
	(723-48-19101)	CONTROL VALVE..... 控制阀	1	32501-
	(723-48-19100)	CONTROL VALVE..... 控制阀	1	
	(723-48-17102)	CONTROL VALVE..... 控制阀	1	
	(723-48-17101)	CONTROL VALVE..... 控制阀	1	
	(723-48-17100)	CONTROL VALVE..... 控制阀	1	
		THESE ASSEMBLIES CONSIST OF ALL PARTS SHOWN IN FIGS. Y1664-01A0 TO Y1664-15A0. 本总成包括了FIGS. Y1664-01A0到Y1664-15A0中的所有部件.		
	723-40-56201	. VALVE ASS' Y..... 阀总成	2	32501-
1	☆	. SLEEVE..... 套筒	1	32501-
2	☆	. VALVE..... 阀	1	32501-
3	☆	. SPRING..... 弹簧	1	32501-
4	☆	. PLUG..... 堵塞	1	32501-
5	07000-12014	. O-RING..... O形圈	1	32501-
6	07001-02014	. RING..... 隔圈	1	32501-
7	07000-12016	. O-RING..... O形圈	1	32501-
8	07001-02016	. RING, BACK-UP..... 支承环	1	32501-
9	☆	. O-RING..... O形圈	1	32501-
10	07002-12434	. O-RING..... O形圈	1	32501-

FIG. Y1664-06A0 MAIN VALVE (1-ACTUATOR) (6/15)
主阀 (1路备用) (6/15)

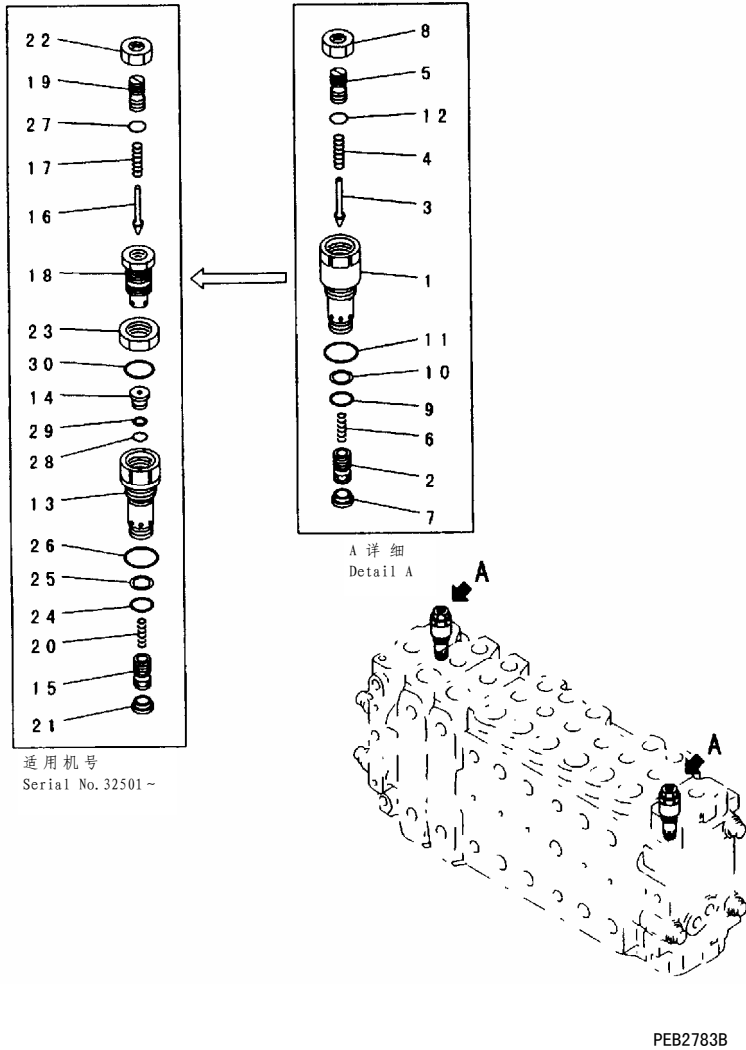

FIG NO. :Y1664-06A0

INDEX	PART NO.	DESCRIPTION	Q' TY	SERIAL NO.
	(723-48-19101)	CONTROL VALVE..... 控制阀	1	32501-
	(723-48-19100)	CONTROL VALVE..... 控制阀	1	
	(723-48-17102)	CONTROL VALVE..... 控制阀	1	
	(723-48-17101)	CONTROL VALVE..... 控制阀	1	
	(723-48-17100)	CONTROL VALVE..... 控制阀	1	
		THESE ASSEMBLIES CONSIST OF ALL PARTS SHOWN IN FIGS. Y1664-01A0 TO Y1664-15A0. 本总成包括了FIGS. Y1664-01A0到Y1664-15A0 中的所有部件.		
	723-40-50400	RELIEF VALVE ASS'Y..... 溢流阀总成	2	
1	☆	SLEEVE..... 套筒	1	
2	☆	VALVE..... 阀	1	
3	☆	POPPET..... 提动阀芯	1	
4	☆	SPRING..... 弹簧	1	
5	☆	SCREW..... 螺钉	1	
6	☆	SPRING..... 弹簧	1	
7	☆	PLUG..... 堵塞	1	
8	☆	NUT..... 螺母	1	
9	700-22-11410	O-RING..... O形圈	1	
10	700-80-64220	RING..... 隔圈	1	
11	07002-02434	O-RING..... O形圈	1	
12	07000-02011	O-RING..... O形圈	1	
	723-40-50401	RELIEF VALVE ASS'Y..... 溢流阀总成	2	32501-
13	☆	SLEEVE..... 套筒	1	32501-
14	☆	SEAT..... 座	1	32501-
15	☆	VALVE..... 阀	1	32501-
16	☆	POPPET..... 提动阀芯	1	32501-
17	☆	SPRING..... 弹簧	1	32501-
18	☆	HOLDER..... 夹持器	1	32501-
19	☆	SCREW..... 螺钉	1	32501-
20	☆	SPRING..... 弹簧	1	32501-
21	☆	PLUG..... 堵塞	1	32501-
22	☆	NUT..... 螺母	1	32501-
23	☆	NUT..... 螺母	1	32501-
24	700-22-11410	O-RING..... O形圈	1	32501-
25	700-80-64220	RING..... 隔圈	1	32501-
26	07002-02434	O-RING..... O形圈	1	32501-
27	☆	O-RING..... O形圈	1	32501-
28	☆	O-RING..... O形圈	1	32501-
29	☆	RING..... 隔圈	1	32501-
30	☆	O-RING..... O形圈	1	32501-

FIG. Y1664-07A0 MAIN VALVE (1-ACTUATOR) (7/15)
主阀 (1路备用) (7/15)

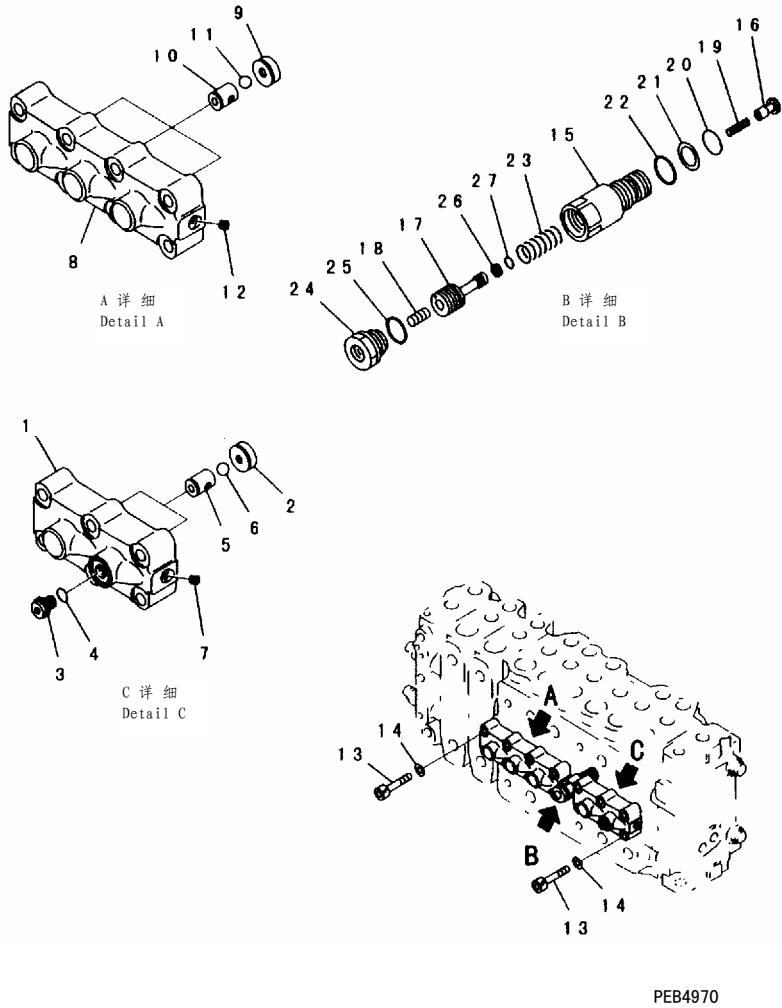
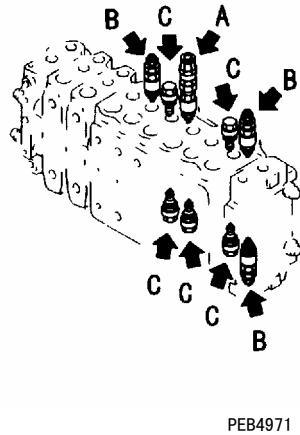
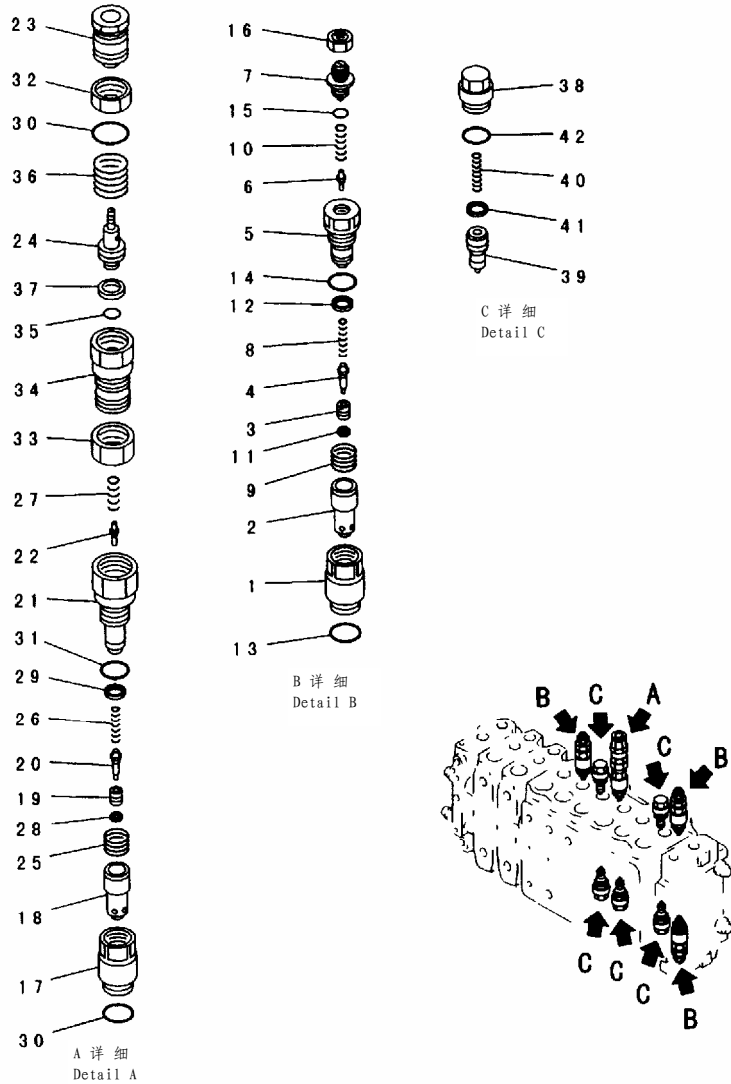

FIG NO. :Y1664-07A0

INDEX	PART NO.	DESCRIPTION	Q' TY	SERIAL NO.
	(723-48-19101)	CONTROL VALVE..... 控制阀	1	32501-
	(723-48-19100)	CONTROL VALVE..... 控制阀	1	
	(723-48-17102)	CONTROL VALVE..... 控制阀	1	
	(723-48-17101)	CONTROL VALVE..... 控制阀	1	
	(723-48-17100)	CONTROL VALVE..... 控制阀	1	
	THESE ASSEMBLIES CONSIST OF ALL PARTS SHOWN IN FIGS. Y1664-01A0 TO Y1664-15A0. 本总成包括了FIGS. Y1664-01A0到Y1664-15A0中的所有部件.			
	723-40-66100	VALVE ASS' Y..... 阀总成	1	32501-
1	☆	CASE..... 壳体	1	32501-
2	☆	SEAT..... 座	2	32501-
3	708-8E-16160	PLUG..... 堵塞	1	32501-
4	07002-11023	O-RING..... O形圈	1	32501-
5	☆	SEAT..... 座	2	32501-
6	☆	BALL..... 球	2	32501-
7	☆	PLUG..... 堵塞	1	32501-
	723-40-66200	VALVE ASS' Y..... 阀总成	1	32501-
8	☆	CASE..... 壳体	1	32501-
9	☆	SEAT..... 座	3	32501-
10	☆	SEAT..... 座	3	32501-
11	☆	BALL..... 球	3	32501-
12	☆	PLUG..... 堵塞	1	32501-
13	01252-61050	BOLT..... 螺栓	14	32501-
	01252-31050	BOLT..... 螺栓	14	
14	01643-51032	WASHER..... 垫圈	14	32501-
	723-40-60101	VALVE ASS' Y..... 阀总成	1	32501-
	723-40-60100	VALVE ASS' Y..... 阀总成	1	
15	☆	SLEEVE..... 套筒	1	32501-
16	☆	VALVE..... 阀	1	32501-
17	☆	PISTON..... 活塞	1	32501-
	☆	PISTON..... 活塞	1	
18	☆	PISTON..... 活塞	1	32501-
19	☆	SPRING..... 弹簧	1	32501-
20	07000-12020	O-RING..... O形圈	1	32501-
21	07001-02020	RING, BACK-UP..... 支承环	1	32501-
22	709-25-11390	O-RING..... O形圈	1	32501-
23	☆	SPRING..... 弹簧	1	32501-
24	☆	PLUG..... 堵塞	1	32501-
25	☆	O-RING..... O形圈	1	32501-
26	☆	SEAL..... 密封垫	1	32501-
	☆	SEAL..... 密封垫	1	
27	☆	O-RING..... O形圈	1	32501-

FIG. Y1664-08A0 MAIN VALVE (1-ACTUATOR) (8/15)

主阀 (1路备用) (8/15)



PEB4971

FIG NO. :Y1664-08A0

INDEX	PART NO.	DESCRIPTION	Q' TY	SERIAL NO.
	(723-48-19101)	CONTROL VALVE..... 控制阀	1	32501-
	(723-48-19100)	CONTROL VALVE..... 控制阀	1	
	(723-48-17102)	CONTROL VALVE..... 控制阀	1	
	(723-48-17101)	CONTROL VALVE..... 控制阀	1	
	(723-48-17100)	CONTROL VALVE..... 控制阀	1	
		THESE ASSEMBLIES CONSIST OF ALL PARTS SHOWN IN FIGS. Y1664-01A0 TO Y1664-15A0. 本总成包括了FIGS. Y1664-01A0到Y1664-15A0中的所有部件.		
	709-70-74302	VALVE ASS'Y, SUCTION AND SAFETY	3	32501-
1	☆ 阀总成, 吸油和安全		
1	☆	.. SLEEVE..... 套筒	1	32501-
2	☆	.. SLEEVE..... 套筒	1	32501-
3	☆	.. POPPET..... 提动阀芯	1	32501-
4	☆	.. PISTON..... 活塞	1	32501-
5	☆	.. PLUG..... 堵塞	1	32501-
6	☆	.. POPPET..... 提动阀芯	1	32501-
7	☆	.. SCREW..... 螺钉	1	32501-
8	☆	.. SPRING..... 弹簧	1	32501-
9	☆	.. SPRING..... 弹簧	1	32501-
10	☆	.. SPRING..... 弹簧	1	32501-
11	☆	.. SEAL..... 密封垫	1	32501-
12	☆	.. SEAL..... 密封垫	1	32501-
13	709-25-11390	.. O-RING..... O形圈	1	32501-
14	☆	.. O-RING..... O形圈	1	32501-
15	☆	.. O-RING..... O形圈	1	32501-
16	☆	.. NUT..... 螺母	1	32501-
	723-40-90100	VALVE ASS'Y, SUCTION AND SAFETY	1	32501-
	 阀总成, 吸油和安全		
17	☆	.. SLEEVE..... 套筒	1	32501-
18	☆	.. SLEEVE..... 套筒	1	32501-
19	☆	.. POPPET..... 提动阀芯	1	32501-
20	☆	.. PISTON..... 活塞	1	32501-
21	☆	.. SLEEVE..... 套筒	1	32501-
22	☆	.. POPPET..... 提动阀芯	1	32501-
23	☆	.. UNION..... 接头	1	32501-
24	☆	.. PISTON..... 活塞	1	32501-
25	☆	.. SPRING..... 弹簧	1	32501-
26	☆	.. SPRING..... 弹簧	1	32501-
27	☆	.. SPRING..... 弹簧	1	32501-
28	☆	.. SEAL..... 密封垫	1	32501-
29	☆	.. SEAL..... 密封垫	1	32501-
30	709-25-11390	.. O-RING..... O形圈	2	32501-
31	☆	.. O-RING..... O形圈	1	32501-
32	☆	.. NUT..... 螺母	1	32501-
33	☆	.. NUT..... 螺母	1	32501-

FIG NO. :Y1664-08A0

INDEX	PART NO.	DESCRIPTION	Q' TY	SERIAL NO.
34	☆	.. HOLDER.....夹持器	1	32501-
35	☆	.. O-RING.....O形圈	1	32501-
36	☆	.. SPRING.....弹簧	1	32501-
37	☆	.. SEAL.....密封垫	1	32501-
	723-40-85100	.. VALVE ASS' Y, SUCTION.....补油阀总成	5	32501-
38	☆	.. SLEEVE.....套筒	1	32501-
39	☆	.. VALVE.....阀	1	32501-
40	☆	.. SPRING.....弹簧	1	32501-
41	☆	.. SEAL.....密封垫	1	32501-
42	709-25-11390	.. O-RING.....O形圈	1	32501-

FIG. Y1664-09A0 MAIN VALVE (1-ACTUATOR) (9/15)
主阀 (1路备用) (9/15)

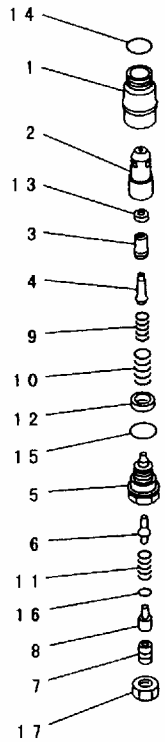

A 详细
Detail A

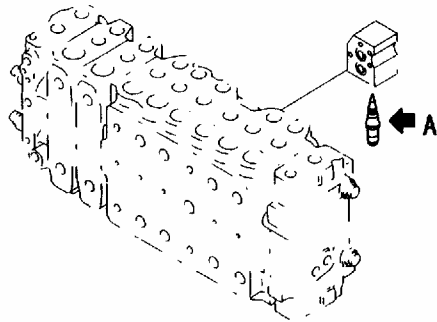

PEB4972

FIG NO. :Y1664-09A0

INDEX	PART NO.	DESCRIPTION	Q' TY	SERIAL NO.
	(723-48-19101)	CONTROL VALVE..... 控制阀	1	32501-
	(723-48-19100)	CONTROL VALVE..... 控制阀	1	
	(723-48-17102)	CONTROL VALVE..... 控制阀	1	
	(723-48-17101)	CONTROL VALVE..... 控制阀	1	
	(723-48-17100)	CONTROL VALVE..... 控制阀	1	
		THESE ASSEMBLIES CONSIST OF ALL PARTS SHOWN IN FIGS. Y1664-01A0 TO Y1664-15A0. 本总成包括了FIGS. Y1664-01A0到Y1664-15A0中的所有部件.		
	709-90-71100	VALVE ASS'Y, SUCTION AND SAFETY 阀总成, 吸油和安全	1	32501-
1	☆	SLEEVE..... 套筒	1	32501-
2	☆	SLEEVE..... 套筒	1	32501-
3	☆	POPPET..... 提动阀芯	1	32501-
4	☆	PISTON..... 活塞	1	32501-
5	☆	PLUG..... 堵塞	1	32501-
6	☆	POPPET..... 提动阀芯	1	32501-
7	☆	SCREW..... 螺钉	1	32501-
8	☆	SPACER..... 调整垫片	1	32501-
9	☆	SPRING..... 弹簧	1	32501-
10	☆	SPRING..... 弹簧	1	32501-
11	☆	SPRING..... 弹簧	1	32501-
12	☆	SEAL..... 密封垫	1	32501-
13	☆	SEAL..... 密封垫	1	32501-
14	07002-03634	O-RING..... O形圈	1	32501-
15	☆	O-RING..... O形圈	1	32501-
16	☆	O-RING..... O形圈	1	32501-
17	☆	NUT..... 螺母	1	32501-

FIG. Y1664-10A0 MAIN VALVE (1-ACTUATOR) (10/15)
主阀 (1路备用) (10/15)

FIG NO. :Y1664-10A0

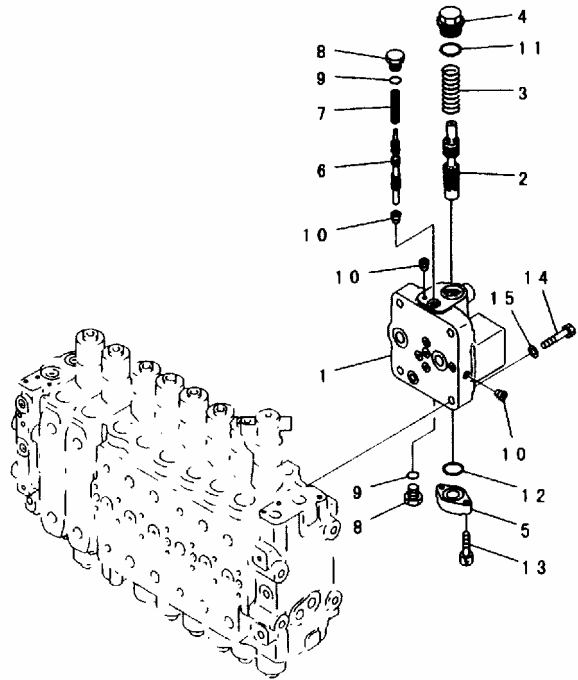

PEB4973

INDEX	PART NO.	DESCRIPTION	Q' TY	SERIAL NO.
	(723-48-19101)	CONTROL VALVE..... 控制阀	1	32501-
	(723-48-19100)	CONTROL VALVE..... 控制阀	1	
	(723-48-17102)	CONTROL VALVE..... 控制阀	1	
	(723-48-17101)	CONTROL VALVE..... 控制阀	1	
	(723-48-17100)	CONTROL VALVE..... 控制阀	1	
		THESE ASSEMBLIES CONSIST OF ALL PARTS SHOWN IN FIGS. Y1664-01A0 TO Y1664-15A0. 本总成包括了FIGS. Y1664-01A0到Y1664-15A0中的所有部件.		
	723-40-70200	VALVE ASS'Y..... 阀总成	1	32501-
1	☆	BODY..... 泵体	1	32501-
2	☆	SPOOL..... 阀杆	1	32501-
3	723-40-71160	SPRING..... 弹簧	1	32501-
4	723-40-71140	PLUG..... 堵塞	1	32501-
5	723-40-71150	PLATE..... 板	1	32501-
6	☆	SPOOL..... 阀杆	1	32501-
7	723-40-71170	SPRING..... 弹簧	1	32501-
8	07040-11812	PLUG..... 堵塞	2	32501-
9	07002-11823	O-RING..... O形圈	2	32501-
10	☆	PLUG..... 堵塞	3	32501-
11	07002-13634	O-RING..... O形圈	1	32501-
12	07000-13032	O-RING..... O形圈	1	32501-
13	01252-30830	BOLT..... 螺栓	2	32501-
14	01010-61460	BOLT..... 螺栓	4	32501-
	01010-51460	BOLT..... 螺栓	4	
15	01643-31445	WASHER..... 垫圈	4	32501-

FIG. Y1664-11A0 MAIN VALVE (1-ACTUATOR) (11/15)
主阀 (1路备用) (11/15)

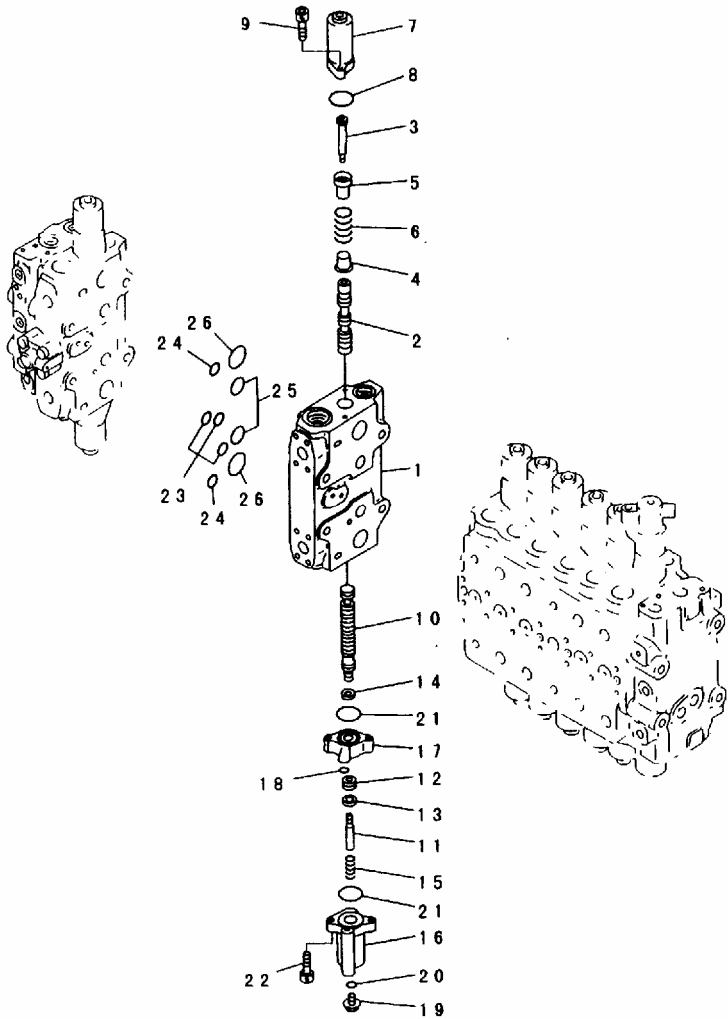

PEB4974

FIG NO. :Y1664-11A0

INDEX	PART NO.	DESCRIPTION	Q' TY	SERIAL NO.
	(723-48-19101)	CONTROL VALVE..... 控制阀	1	32501-
	(723-48-19100)	CONTROL VALVE..... 控制阀	1	
	(723-48-17102)	CONTROL VALVE..... 控制阀	1	
	(723-48-17101)	CONTROL VALVE..... 控制阀	1	
	(723-48-17100)	CONTROL VALVE..... 控制阀	1	
		THESE ASSEMBLIES CONSIST OF ALL PARTS SHOWN IN FIGS. Y1664-01A0 TO Y1664-15A0. 本总成包括了FIGS. Y1664-01A0到Y1664-15A0中的所有部件.		
	☆	.. BODY SUB ASS' Y..... 壳总成	1	32501-
1	☆	.. BLOCK, VALVE..... 接头, 阀	1	32501-
2	☆	.. SPOOL..... 阀杆	1	32501-
3	723-46-15390	.. PLUG..... 堵塞	1	32501-
4	723-46-15370	.. RETAINER..... 固定座	1	32501-
5	723-46-15380	.. RETAINER..... 固定座	1	32501-
6	723-46-14190	.. SPRING..... 弹簧	1	32501-
7	723-46-15360	.. CASE..... 壳体	1	32501-
8	07430-71380	.. O-RING..... O形圈	1	32501-
9	01252-30820	.. BOLT..... 螺栓	2	32501-
10	☆	.. SPOOL..... 阀杆	1	32501-
11	723-46-15330	.. BOLT..... 螺栓	1	32501-
12	☆	.. PISTON..... 活塞	1	32501-
13	☆	.. SEAL..... 密封垫	1	32501-
14	☆	.. SEAL..... 密封垫	1	32501-
15	723-46-14180	.. SPRING..... 弹簧	1	32501-
16	723-46-15310	.. CASE..... 壳体	1	32501-
17	723-46-15320	.. CASE..... 壳体	1	32501-
18	07000-01006	.. O-RING..... O形圈	1	32501-
19	706-73-71450	.. PLUG..... 堵塞	1	32501-
20	07002-01423	.. O-RING..... O形圈	1	32501-
21	07430-71380	.. O-RING..... O形圈	2	32501-
22	01252-60845	.. BOLT..... 螺栓	2	32501-
23	07000-12015	.. O-RING..... O形圈	3	32501-
24	07000-12018	.. O-RING..... O形圈	2	32501-
25	07000-13032	.. O-RING..... O形圈	2	32501-
26	07000-03040	.. O-RING..... O形圈	2	32501-

FIG. Y1664-12A0 MAIN VALVE (1-ACTUATOR) (12/15)
主阀 (1路备用) (12/15)

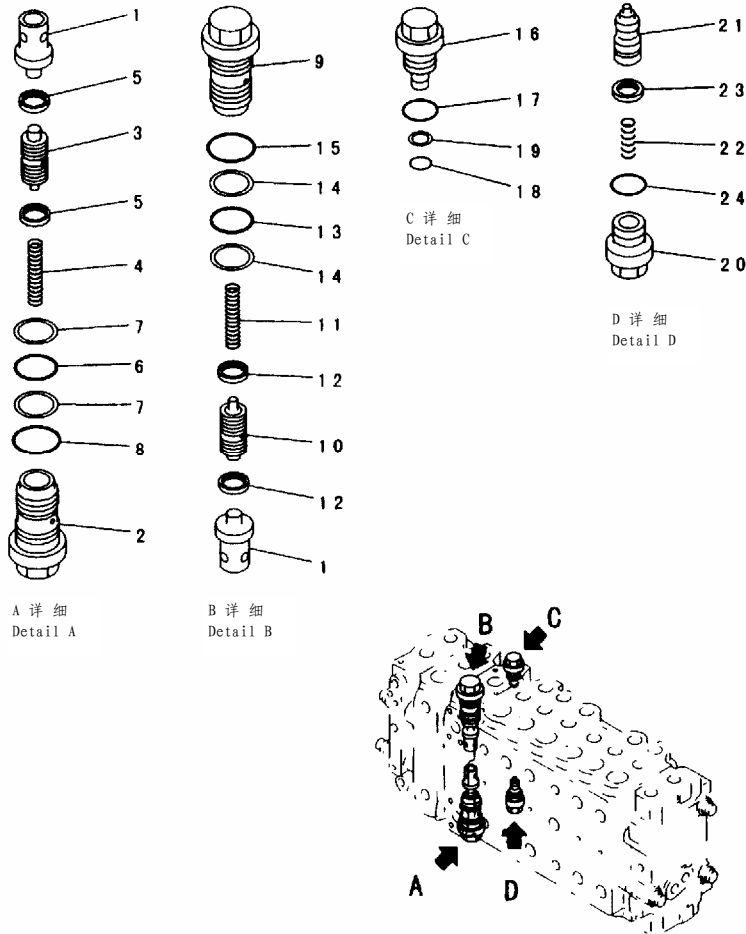

PEB5019

FIG NO. :Y1664-12A0

INDEX	PART NO.	DESCRIPTION	Q' TY	SERIAL NO.
	(723-48-19101)	CONTROL VALVE..... 控制阀	1	32501-
	(723-48-19100)	CONTROL VALVE..... 控制阀	1	
	(723-48-17102)	CONTROL VALVE..... 控制阀	1	
	(723-48-17101)	CONTROL VALVE..... 控制阀	1	
	(723-48-17100)	CONTROL VALVE..... 控制阀	1	
		THESE ASSEMBLIES CONSIST OF ALL PARTS SHOWN IN FIGS. Y1664-01A0 TO Y1664-15A0. 本总成包括了FIGS. Y1664-01A0到Y1664-15A0中的所有部件.		
1	☆ 723-46-41110 723-46-40601	.. BODY SUB ASS' Y..... 壳总成 .. VALVE..... 阀 .. VALVE ASS' Y..... 阀总成	1 2 1	32501- 32501- 32501-
2	☆	.. SLEEVE..... 套筒	1	32501-
3	☆	.. PISTON SUB ASS' Y..... 活塞阀	1	32501-
4	☆	.. SPRING..... 弹簧	1	32501-
5	☆	.. SEAL..... 密封垫	2	32501-
6	700-93-11320	.. O-RING..... 0形圈	1	32501-
7	723-46-41950	.. RING..... 隔圈	2	32501-
8	07002-13634 723-46-44100	.. O-RING..... 0形圈 .. VALVE ASS' Y..... 阀总成	1 1	32501- 32501-
9	☆	.. SLEEVE..... 套筒	1	32501-
10	☆	.. PISTON SUB ASS' Y..... 活塞阀	1	32501-
11	☆	.. SPRING..... 弹簧	1	32501-
12	☆	.. SEAL..... 密封垫	2	32501-
13	700-93-11320	.. O-RING..... 0形圈	1	32501-
14	723-46-41950	.. RING..... 隔圈	2	32501-
15	07002-13634	.. O-RING..... 0形圈	1	32501-
16	709-74-91510	.. PLUG..... 堵塞	1	32501-
17	709-25-11390	.. O-RING..... 0形圈	1	32501-
18	07000-11009	.. O-RING..... 0形圈	1	32501-
19	07001-01009 723-40-85100	.. RING, BACK-UP..... 支承环 .. VALVE ASS' Y..... 阀总成	1 1	32501- 32501-
20	☆	.. SLEEVE..... 套筒	1	32501-
21	☆	.. VALVE..... 阀	1	32501-
22	☆	.. SPRING..... 弹簧	1	32501-
23	☆	.. SEAL..... 密封垫	1	32501-
24	709-25-11390	.. O-RING..... 0形圈	1	32501-

FIG. Y1664-13A0 MAIN VALVE (1-ACTUATOR) (13/15)
主阀 (1路备用) (13/15)

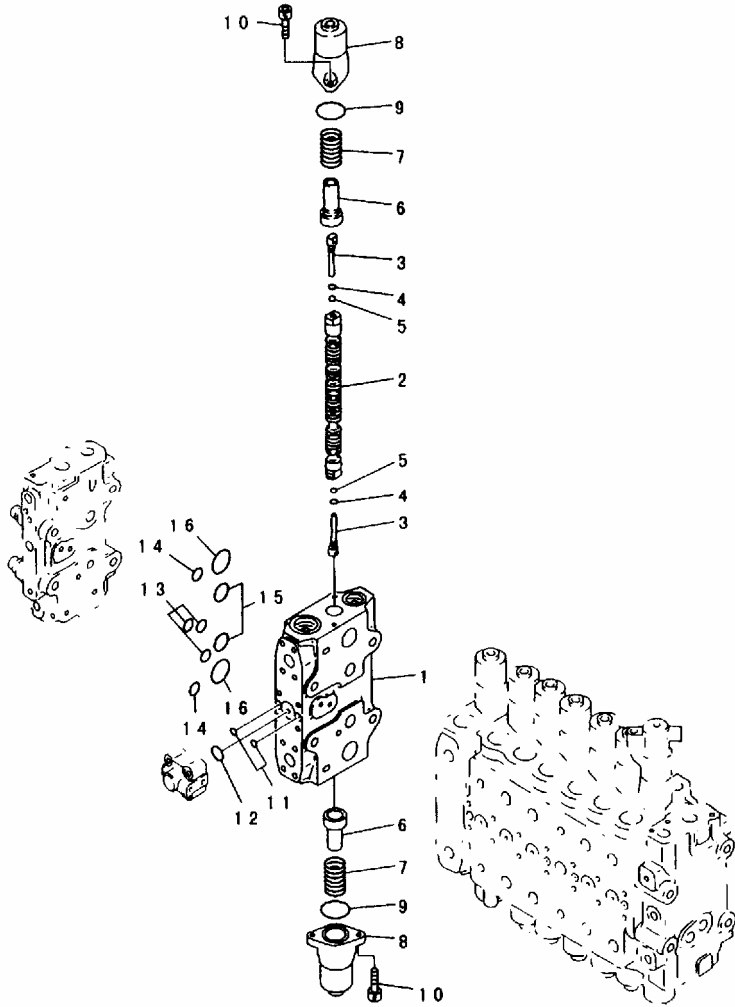

PEB4976

FIG NO. :Y1664-13A0

INDEX	PART NO.	DESCRIPTION	Q' TY	SERIAL NO.
	(723-48-19101)	CONTROL VALVE..... 控制阀	1	32501-
	(723-48-19100)	CONTROL VALVE..... 控制阀	1	
	(723-48-17102)	CONTROL VALVE..... 控制阀	1	
	(723-48-17101)	CONTROL VALVE..... 控制阀	1	
	(723-48-17100)	CONTROL VALVE..... 控制阀	1	
		THESE ASSEMBLIES CONSIST OF ALL PARTS SHOWN IN FIGS. Y1664-01A0 TO Y1664-15A0. 本总成包括了FIGS. Y1664-01A0到Y1664-15A0中的所有部件.		
	☆	.. BODY SUB ASS' Y..... 壳总成	1	32501-
	☆	.. BODY SUB ASS' Y..... 壳总成	1	
1	☆	.. BLOCK, VALVE..... 接头, 阀	1	32501-
2	☆	.. SPOOL..... 阀杆	1	32501-
	☆	.. SPOOL..... 阀杆	1	
3	723-46-15130	.. PLUG..... 堵塞	2	32501-
4	07002-10823	.. O-RING..... O形圈	2	32501-
5	708-7T-16460	.. BALL..... 球	2	32501-
6	723-46-15120	.. RETAINER..... 固定座	2	32501-
7	723-46-14110	.. SPRING..... 弹簧	2	32501-
8	723-46-15110	.. CASE..... 壳体	2	32501-
9	07430-71380	.. O-RING..... O形圈	2	32501-
10	01252-30820	.. BOLT..... 螺栓	4	32501-
11	07000-11009	.. O-RING..... O形圈	2	32501-
12	07000-12021	.. O-RING..... O形圈	1	32501-
13	07000-12015	.. O-RING..... O形圈	3	32501-
14	07000-12018	.. O-RING..... O形圈	2	32501-
15	07000-13032	.. O-RING..... O形圈	2	32501-
16	07000-03040	.. O-RING..... O形圈	2	32501-

FIG. Y1664-14A0 MAIN VALVE (1-ACTUATOR) (14/15)
主阀 (1路备用) (14/15)

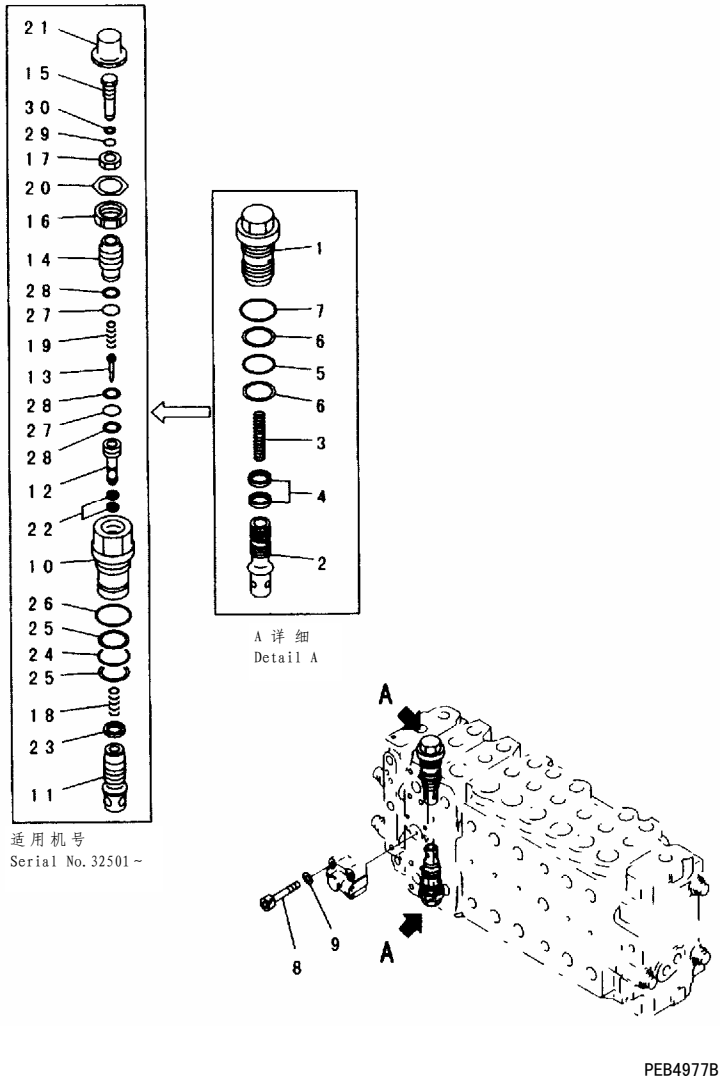
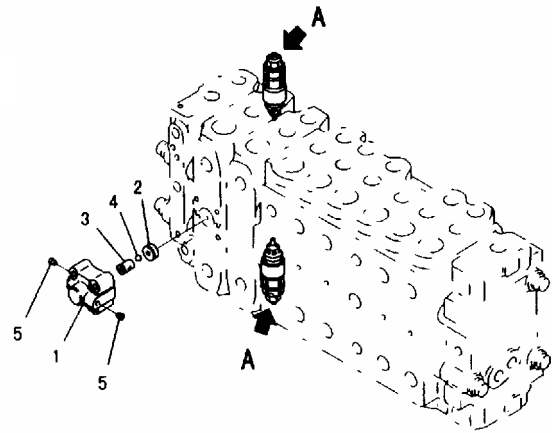
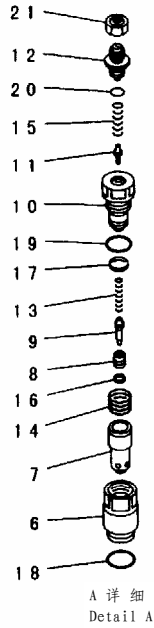

FIG NO. :Y1664-14A0

INDEX	PART NO.	DESCRIPTION	Q' TY	SERIAL NO.
	(723-48-19101)	CONTROL VALVE..... 控制阀	1	32501-
	(723-48-19100)	CONTROL VALVE..... 控制阀	1	
	(723-48-17102)	CONTROL VALVE..... 控制阀	1	
	(723-48-17101)	CONTROL VALVE..... 控制阀	1	
	(723-48-17100)	CONTROL VALVE..... 控制阀	1	
		THESE ASSEMBLIES CONSIST OF ALL PARTS SHOWN IN FIGS. Y1664-01A0 TO Y1664-15A0. 本总成包括了FIGS. Y1664-01A0到Y1664-15A0 中的所有部件.		
	☆	.. BODY SUB ASS' Y..... 壳总成	1	30001-30032
	723-46-42100	.. VALVE ASS' Y..... 阀总成	2	30001-30032
1	☆	.. SLEEVE..... 套筒	1	30001-30032
2	☆	.. VALVE..... 阀	1	30001-30032
3	☆	.. SPRING..... 弹簧	1	30001-30032
4	☆	.. SEAL..... 密封垫	2	30001-30032
5	700-93-11320	.. O-RING..... O形圈	1	30001-30032
6	723-46-41950	.. RING..... 隔圈	2	30001-30032
7	07002-13634	.. O-RING..... O形圈	1	30001-30032
8	01252-30845	.. BOLT..... 螺栓	4	32501-
9	01643-50823	.. WASHER..... 垫圈	4	32501-
	723-46-48100	.. VALVE ASS' Y..... 阀总成	2	32501-
10	☆	.. SLEEVE..... 套筒	1	32501-
11	☆	.. VALVE..... 阀	1	32501-
12	☆	.. SEAT..... 座	1	32501-
13	☆	.. POPPET..... 提动阀芯	1	32501-
14	☆	.. PLUG..... 堵塞	1	32501-
15	☆	.. SCREW..... 螺钉	1	32501-
16	☆	.. NUT..... 螺母	1	32501-
17	☆	.. NUT..... 螺母	1	32501-
18	☆	.. SPRING..... 弹簧	1	32501-
19	☆	.. SPRING..... 弹簧	1	32501-
20	☆	.. PLATE..... 板	1	32501-
21	☆	.. CAP..... 盖	1	32501-
22	☆	.. SEAL..... 密封垫	2	32501-
23	☆	.. SEAL..... 密封垫	1	32501-
24	700-93-11320	.. O-RING..... O形圈	1	32501-
25	723-46-41950	.. RING..... 隔圈	2	32501-
26	07002-13634	.. O-RING..... O形圈	1	32501-
27	☆	.. O-RING..... O形圈	2	32501-
28	☆	.. RING..... 隔圈	3	32501-
29	☆	.. O-RING..... O形圈	1	32501-
30	☆	.. RING, BACK-UP..... 支承环	1	32501-

FIG. Y1664-15A0 MAIN VALVE (1-ACTUATOR) (15/15)
主阀 (1路备用) (15/15)



PEB4978

FIG NO. :Y1664-15A0

INDEX	PART NO.	DESCRIPTION	Q' TY	SERIAL NO.
	(723-48-19101)	CONTROL VALVE..... 控制阀	1	32501-
	(723-48-19100)	CONTROL VALVE..... 控制阀	1	
	(723-48-17102)	CONTROL VALVE..... 控制阀	1	
	(723-48-17101)	CONTROL VALVE..... 控制阀	1	
	(723-48-17100)	CONTROL VALVE..... 控制阀	1	
		THESE ASSEMBLIES CONSIST OF ALL PARTS SHOWN IN FIGS. Y1664-01A0 TO Y1664-15A0. 本总成包括了FIGS. Y1664-01A0到Y1664-15A0中的所有部件.		
	723-40-66300	VALVE ASS'Y..... 阀总成	1	32501-
1	☆	CASE..... 壳体	1	32501-
2	☆	SEAT..... 座	1	32501-
3	☆	SEAT..... 座	1	32501-
4	☆	BALL..... 球	1	32501-
5	☆	PLUG..... 堵塞	2	32501-
	709-70-74700	VALVE ASS'Y, SUCTION AND SAFETY..... 阀总成, 吸油和安全	2	32501-
6	☆	SLEEVE..... 套筒	1	32501-
7	☆	SLEEVE..... 套筒	1	32501-
8	☆	POPPET..... 提动阀芯	1	32501-
9	☆	PISTON..... 活塞	1	32501-
10	☆	PLUG..... 堵塞	1	32501-
11	☆	POPPET..... 提动阀芯	1	32501-
12	☆	SCREW..... 螺钉	1	32501-
13	☆	SPRING..... 弹簧	1	32501-
14	☆	SPRING..... 弹簧	1	32501-
15	☆	SPRING..... 弹簧	1	32501-
16	☆	SEAL..... 密封垫	1	32501-
17	☆	SEAL..... 密封垫	1	32501-
18	709-25-11390	O-RING..... O形圈	1	32501-
19	☆	O-RING..... O形圈	1	32501-
20	☆	O-RING..... O形圈	1	32501-
21	☆	NUT..... 螺母	1	32501-

FIG. Y1664-21A0A MAIN VALVE (1-ACTUATOR) (1/15) (ATTACHMENT LINE LESS)

(#32501-)

主阀 (1路备用) (1/15) (无备用管路) (#32501-)

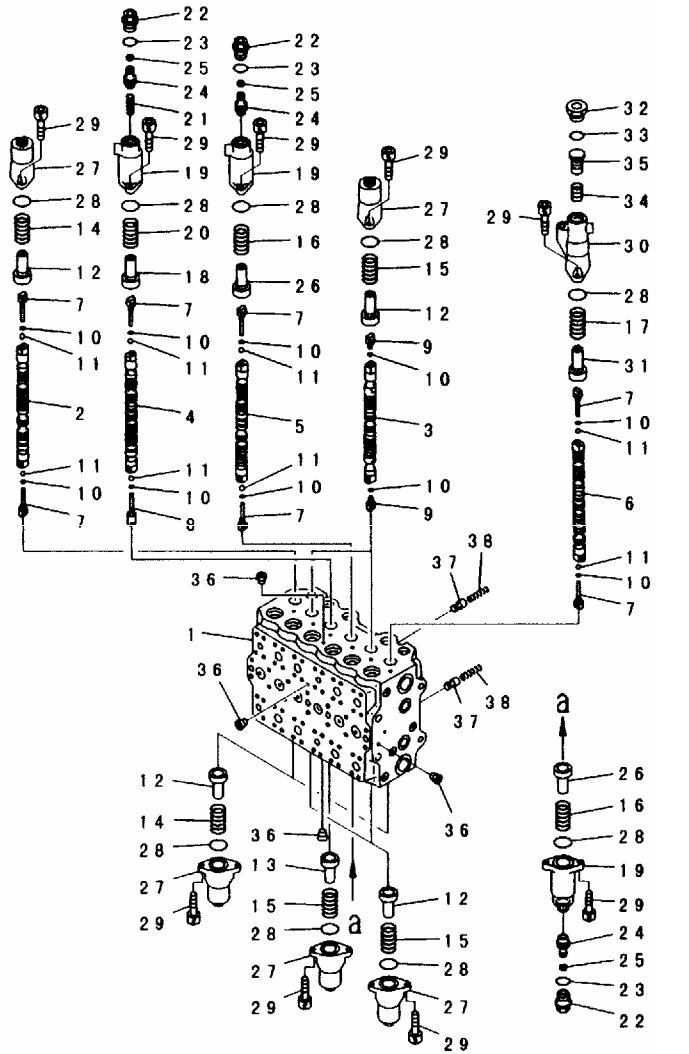

PWB8104

FIG NO. :Y1664-21A0A

INDEX	PART NO.	DESCRIPTION	Q' TY	SERIAL NO.
	723-48-19201	CONTROL VALVE..... 控制阀	1	32501-
	723-48-19200	CONTROL VALVE..... 控制阀	1	32501-
		THESE ASSEMBLIES CONSIST OF ALL PARTS SHOWN IN FIGS. Y1664-21A0 TO Y1664-35A0.		
		本总成包括了FIGS. Y1664-21A0到Y1664-35A0中的所有部件.		
	☆	.. BODY SUB ASS' Y..... 泵总成	1	
	☆	.. BODY SUB ASS' Y..... 泵总成	1	
1	☆	.. BLOCK, VALVE..... 接头, 阀	1	32501-
2	☆	.. SPOOL..... 阀杆	1	32501-
3	☆	.. SPOOL..... 阀杆	2	32501-
4	☆	.. SPOOL..... 阀杆	1	32501-
5	☆	.. SPOOL..... 阀杆	1	32501-
6	☆	.. SPOOL..... 阀杆	1	32501-
7	723-46-15130	.. PLUG..... 堵塞	7	32501-
8	723-46-15650	.. PLUG..... 堵塞	1	32501-
9	723-46-15140	.. PLUG..... 堵塞	4	32501-
10	07002-10823	.. O-RING..... O形圈	12	32501-
11	708-7T-16460	.. BALL..... 球	8	32501-
12	723-46-15120	.. RETAINER..... 固定座	7	32501-
13	723-46-15880	.. RETAINER..... 固定座	1	32501-
14	723-46-14110	.. SPRING..... 弹簧	3	32501-
15	723-46-14170	.. SPRING..... 弹簧	5	32501-
16	723-46-14250	.. SPRING..... 弹簧	2	32501-
17	723-46-14131	.. SPRING..... 弹簧	1	32501-
18	723-46-15620	.. RETAINER..... 固定座	1	32501-
19	723-46-15610	.. CASE..... 壳体	3	32501-
20	723-46-14260	.. SPRING..... 弹簧	1	32501-
21	723-46-14220	.. SPRING..... 弹簧	1	32501-
22	723-46-15630	.. PLUG..... 堵塞	3	32501-
23	709-25-11390	.. O-RING..... O形圈	3	32501-
24	723-46-15640	.. PISTON..... 活塞	3	32501-
25	702-73-11510	.. SEAL..... 密封垫	3	32501-
26	723-46-16210	.. RETAINER..... 固定座	2	32501-
27	723-46-15110	.. CASE..... 壳体	8	32501-
28	07430-71380	.. O-RING..... O形圈	12	32501-
29	01252-60820	.. BOLT..... 螺栓	24	32501-
30	723-46-15410	.. CASE..... 壳体	1	32501-
31	723-46-15420	.. RETAINER..... 固定座	1	32501-
32	723-46-15450	.. PLUG..... 堵塞	1	32501-
33	07002-13034	.. O-RING..... O形圈	1	32501-
34	723-46-15440	.. SPRING..... 弹簧	1	32501-
35	723-46-15430	.. PISTON..... 活塞	1	32501-
36	☆	.. PLUG..... 堵塞	9	32501-

FIG NO. :Y1664-21A0A

INDEX	PART NO.	DESCRIPTION	Q' TY	SERIAL NO.
37	☆ 723-46-15150	.. PLUG.....堵塞	9	
38	723-46-14150	.. VALVE.....阀	2	32501-
		.. SPRING.....弹簧	2	32501-

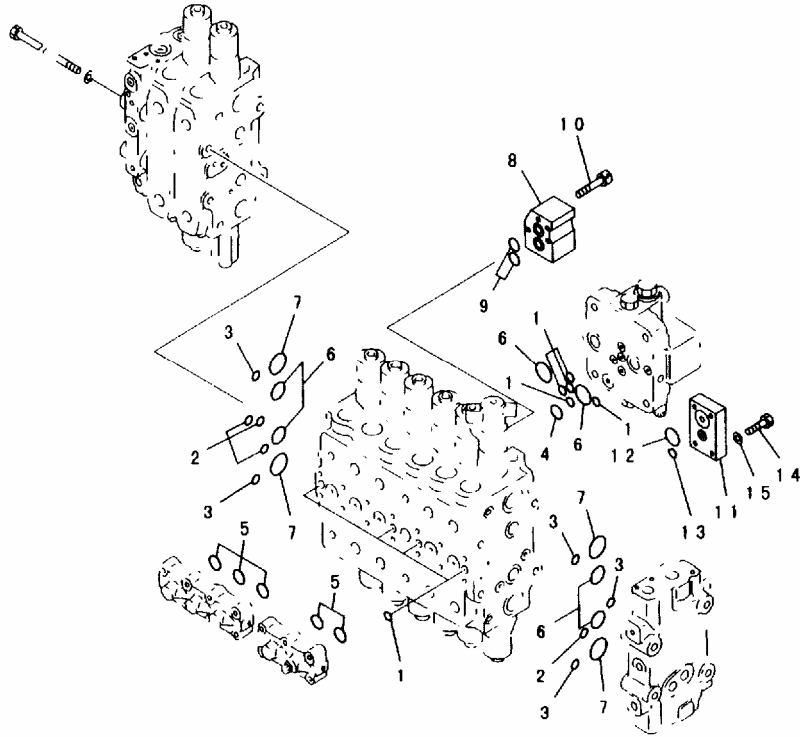

PEB4965

INDEX	PART NO.	DESCRIPTION	Q' TY	SERIAL NO.
	(723-48-19201)	CONTROL VALVE..... 控制阀	1	32501-
	(723-48-19200)	CONTROL VALVE..... 控制阀	1	
	(723-48-17202)	CONTROL VALVE..... 控制阀	1	
	(723-48-17201)	CONTROL VALVE..... 控制阀	1	
	(723-48-17200)	CONTROL VALVE..... 控制阀	1	
		THESE ASSEMBLIES CONSIST OF ALL PARTS SHOWN IN FIGS. Y1664-21A0 TO Y1664-35A0. 本总成包括了FIGS. Y1664-21A0到Y1664-35A0中的所有部件。		
	☆	. BODY SUB ASS'Y..... 泵总成	1	
1	07000-12012	. O-RING..... O形圈	9	32501-
2	07000-12015	. O-RING..... O形圈	4	32501-
3	07000-12018	. O-RING..... O形圈	5	32501-
4	07000-12021	. O-RING..... O形圈	1	32501-
5	07000-13028	. O-RING..... O形圈	5	32501-
6	07000-13032	. O-RING..... O形圈	6	32501-
7	07000-13040	. O-RING..... O形圈	4	32501-
8	723-46-11910	. BLOCK..... 接头	1	32501-
9	723-46-15510	. O-RING..... O形圈	2	32501-
10	01252-30865	. BOLT..... 螺栓	4	32501-
11	723-46-15460	. PLATE..... 板	1	32501-
12	07000-13025	. O-RING..... O形圈	1	32501-
13	07000-12015	. O-RING..... O形圈	1	32501-
14	01010-51040	. BOLT..... 螺栓	4	32501-
15	01643-51032	. WASHER..... 垫圈	4	32501-

FIG. Y1664-23A0A MAIN VALVE (1-ACTUATOR) (3/15) (ATTACHMENT LINE LESS)

(#32051-)

主阀 (1路备用) (3/15) (无备用管路) (#32051-)

FIG NO. :Y1664-23A0A

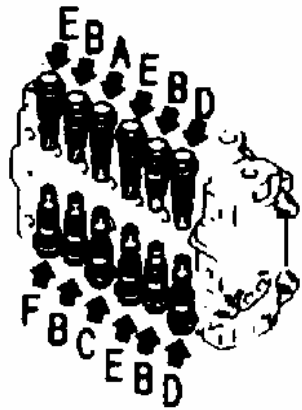
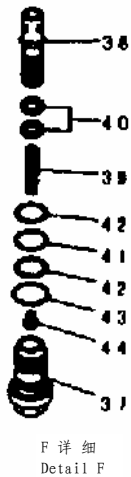
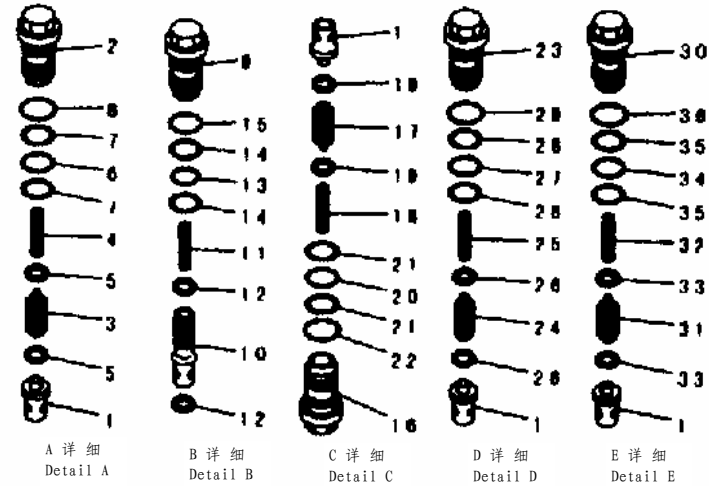

P.J.L1329

INDEX	PART NO.	DESCRIPTION	Q' TY	SERIAL NO.
	(723-48-19201)	CONTROL VALVE..... 控制阀	1	32501-
		THESE ASSEMBLIES CONSIST OF ALL PARTS SHOWN IN FIGS. Y1664-21A0 TO Y1664-35A0. 本总成包括了FIGS. Y1664-21A0到Y1664-35A0中的所有部件.		
	☆	... BODY SUB ASS' Y..... 壳总成	1	32501-
1	723-46-41110	... VALVE..... 阀	7	32501-
	723-46-40100	... VALVE ASS' Y..... 阀总成	1	32501-
2	☆	... SLEEVE..... 套筒	1	32501-
3	☆	... PISTON SUB ASS' Y..... 活塞阀	1	32501-
4	☆	... SPRING..... 弹簧	1	32501-
5	☆	... SEAL..... 密封垫	2	32501-
6	700-93-11320	... O-RING..... 0形圈	1	32501-
7	723-46-41950	... RING..... 隔圈	2	32501-
8	07002-13634	... O-RING..... 0形圈	1	32501-
	723-46-40900	... VALVE ASS' Y..... 阀总成	4	32501-
9	☆	... SLEEVE..... 套筒	1	32501-
10	☆	... VALVE..... 阀	1	32501-
11	☆	... SPRING..... 弹簧	1	32501-
12	☆	... SEAL..... 密封垫	2	32501-
13	700-93-11320	... O-RING..... 0形圈	1	32501-
14	723-46-41950	... RING..... 隔圈	2	32501-
15	07002-13634	... O-RING..... 0形圈	1	32501-
	723-46-40601	... VALVE ASS' Y..... 阀总成	1	32501-
16	☆	... SLEEVE..... 套筒	1	32501-
17	☆	... PISTON SUB ASS' Y..... 活塞阀	1	32501-
18	☆	... SPRING..... 弹簧	1	32501-
19	☆	... SEAL..... 密封垫	2	32501-
20	700-93-11320	... O-RING..... 0形圈	1	32501-
21	723-46-41950	... RING..... 隔圈	2	32501-
22	07002-13634	... O-RING..... 0形圈	1	32501-
	723-46-44100	... VALVE ASS' Y..... 阀总成	2	32501-
23	☆	... SLEEVE..... 套筒	1	32501-
24	☆	... PISTON SUB ASS' Y..... 活塞阀	1	32501-
25	☆	... SPRING..... 弹簧	1	32501-
26	☆	... SEAL..... 密封垫	2	32501-
27	700-93-11320	... O-RING..... 0形圈	1	32501-
28	723-46-41950	... RING..... 隔圈	2	32501-
29	07002-13634	... O-RING..... 0形圈	1	32501-
	723-46-45100	... VALVE ASS' Y..... 阀总成	3	32501-
30	☆	... SLEEVE..... 套筒	1	32501-
31	☆	... PISTON SUB ASS' Y..... 活塞阀	1	32501-
32	☆	... SPRING..... 弹簧	1	32501-
33	☆	... SEAL..... 密封垫	2	32501-

FIG NO. :Y1664-23A0A

INDEX	PART NO.	DESCRIPTION	Q' TY	SERIAL NO.
34	700-93-11320	... O-RING.....O形圈	1	32501-
35	723-46-41950	... RING.....隔圈	2	32501-
36	07002-13634	... O-RING.....O形圈	1	32501-
	723-46-45200	.. VALVE ASS' Y.....阀总成	1	32501-
37	☆	... SLEEVE.....套筒	1	32501-
38	☆	... VALVE SUB ASS' Y.....活塞阀	1	32501-
39	☆	... SPRING.....弹簧	1	32501-
40	☆	... SEAL.....密封垫	2	32501-
41	700-93-11320	... O-RING.....O形圈	1	32501-
42	723-46-41950	... RING.....隔圈	2	32501-
43	07002-13634	... O-RING.....O形圈	1	32501-
44	723-46-41980	... RETAINER.....固定座	1	32501-

FIG. Y1664-24A0A MAIN VALVE (1-ACTUATOR) (4/15) (ATTACHMENT LINE LESS)

(#32501-)

主阀 (1路备用) (4/15) (无备用管路) (#32501-)

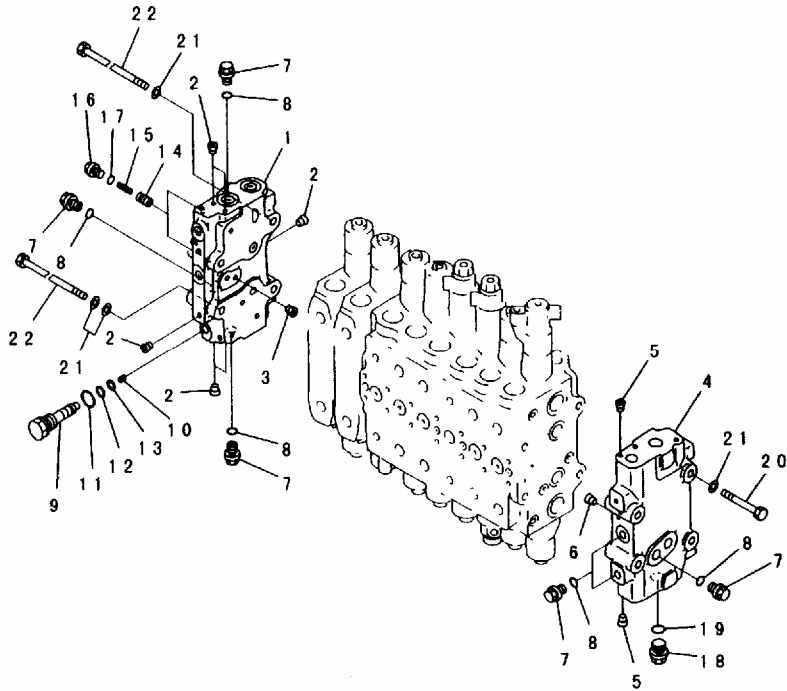

PWB7619

FIG NO. :Y1664-24A0A

INDEX	PART NO.	DESCRIPTION	Q' TY	SERIAL NO.
	(723-48-19201)	CONTROL VALVE..... 控制阀	1	32501-
	(723-48-19200)	CONTROL VALVE..... 控制阀	1	32501-
		THESE ASSEMBLIES CONSIST OF ALL PARTS SHOWN IN FIGS. Y1664-21A0 TO Y1664-35A0. 本总成包括了FIGS. Y1664-21A0到Y1664-35A0中的所有部件.		
	723-46-00640	COVER ASS' Y..... 盖总成	1	32501-
1	☆	COVER, A..... A盖	1	32501-
2	☆	PLUG..... 堵塞	6	32501-
3	☆	PLUG..... 堵塞	1	32501-
	723-46-00620	COVER ASS' Y..... 盖总成	1	32501-
4	☆	COVER, B..... B盖	1	32501-
5	☆	PLUG..... 堵塞	2	32501-
6	☆	PLUG..... 堵塞	1	32501-
7	723-46-15180	PLUG..... 堵塞	6	32501-
8	07002-11823	O-RING..... O形圈	6	32501-
	723-46-15100	PLUG ASS' Y..... 堵塞阀	1	32501-
9	☆	PLUG..... 堵塞	1	32501-
10	☆	SCREW..... 螺钉	1	32501-
11	07002-11423	O-RING..... O形圈	1	32501-
12	07000-11007	O-RING..... O形圈	1	32501-
13	07001-01007	RING, BACK-UP..... 支承环	1	32501-
14	723-46-15190	VALVE..... 阀	2	32501-
15	723-46-14140	SPRING..... 弹簧	2	32501-
16	708-8E-16160	PLUG..... 堵塞	2	32501-
17	07002-11023	O-RING..... O形圈	2	32501-
18	709-74-91860	PLUG..... 堵塞	1	32501-
19	07002-12434	O-RING..... O形圈	1	32501-
20	01010-61490	BOLT..... 螺栓	4	32501-
21	01643-31445	WASHER..... 垫圈	10	32501-
22	723-46-15220	BOLT..... 螺栓	4	32501-

FIG. Y1664-25A0 MAIN VALVE (1-ACTUATOR) (5/15) (ATTACHMENT LINE LESS)
 主阀 (1路备用) (5/15) (无备用管路)

FIG NO. :Y1664-25A0

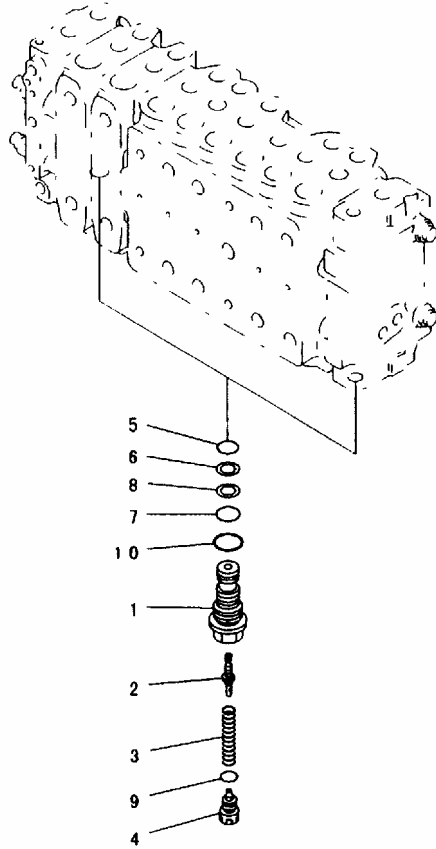

PEB4968

INDEX	PART NO.	DESCRIPTION	Q' TY	SERIAL NO.
	(723-48-19201)	CONTROL VALVE..... 控制阀	1	32501-
	(723-48-19200)	CONTROL VALVE..... 控制阀	1	
	(723-48-17202)	CONTROL VALVE..... 控制阀	1	
	(723-48-17201)	CONTROL VALVE..... 控制阀	1	
	(723-48-17200)	CONTROL VALVE..... 控制阀	1	
		THESE ASSEMBLIES CONSIST OF ALL PARTS SHOWN IN FIGS. Y1664-21A0 TO Y1664-35A0. 本总成包括了FIGS. Y1664-21A0到Y1664-35A0 中的所有部件.		
	723-40-56201	.. VALVE ASS' Y..... 阀总成	2	32501-
1	☆	.. SLEEVE..... 套筒	1	32501-
2	☆	.. VALVE..... 阀	1	32501-
3	☆	.. SPRING..... 弹簧	1	32501-
4	☆	.. PLUG..... 堵塞	1	32501-
5	07000-12014	.. O-RING..... O形圈	1	32501-
6	07001-02014	.. RING..... 隔圈	1	32501-
7	07000-12016	.. O-RING..... O形圈	1	32501-
8	07001-02016	.. RING, BACK-UP..... 支承环	1	32501-
9	☆	.. O-RING..... O形圈	1	32501-
10	07002-12434	.. O-RING..... O形圈	1	32501-

FIG. Y1664-26A0 MAIN VALVE (1-ACTUATOR) (6/15) (ATTACHMENT LINE LESS)
主阀 (1路备用) (6/15) (无备用管路)

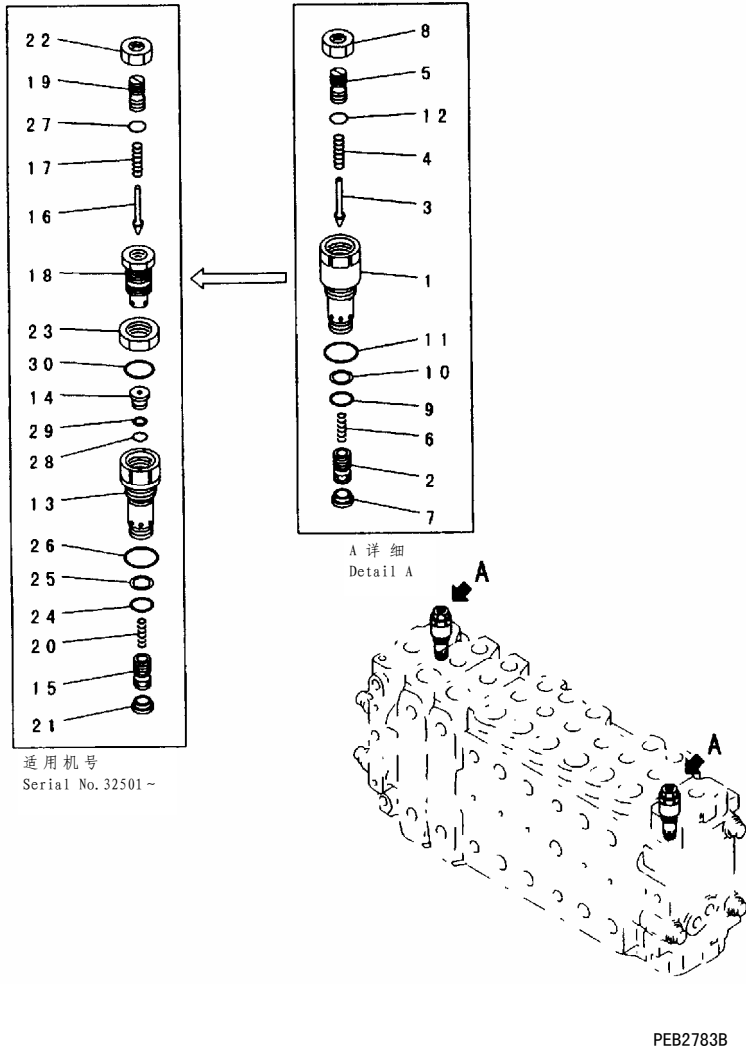

FIG NO. :Y1664-26A0

INDEX	PART NO.	DESCRIPTION	Q' TY	SERIAL NO.
	(723-48-19201)	CONTROL VALVE..... 控制阀	1	32501-
	(723-48-19200)	CONTROL VALVE..... 控制阀	1	
	(723-48-17202)	CONTROL VALVE..... 控制阀	1	
	(723-48-17201)	CONTROL VALVE..... 控制阀	1	
	(723-48-17200)	CONTROL VALVE..... 控制阀	1	
	THESE ASSEMBLIES CONSIST OF ALL PARTS SHOWN IN FIGS. Y1664-21A0 TO Y1664-35A0. 本总成包括了FIGS. Y1664-21A0到Y1664-35A0中的所有部件.			
	723-40-50400	RELIEF VALVE ASS'Y..... 溢流阀总成	2	30001-30032
1	☆	SLEEVE..... 套筒	1	30001-30032
2	☆	VALVE..... 阀	1	30001-30032
3	☆	POPPET..... 提动阀芯	1	30001-30032
4	☆	SPRING..... 弹簧	1	30001-30032
5	☆	SCREW..... 螺钉	1	30001-30032
6	☆	SPRING..... 弹簧	1	30001-30032
7	☆	PLUG..... 堵塞	1	30001-30032
8	☆	NUT..... 螺母	1	30001-30032
9	700-22-11410	O-RING..... O形圈	1	30001-30032
10	700-80-64220	RING..... 隔圈	1	30001-30032
11	07002-02434	O-RING..... O形圈	1	30001-30032
12	07000-02011	O-RING..... O形圈	1	30001-30032
	723-40-50401	RELIEF VALVE ASS'Y..... 溢流阀总成	2	32501-
13	☆	SLEEVE..... 套筒	1	32501-
14	☆	SEAT..... 座	1	32501-
15	☆	VALVE..... 阀	1	32501-
16	☆	POPPET..... 提动阀芯	1	32501-
17	☆	SPRING..... 弹簧	1	32501-
18	☆	HOLDER..... 夹持器	1	32501-
19	☆	SCREW..... 螺钉	1	32501-
20	☆	SPRING..... 弹簧	1	32501-
21	☆	PLUG..... 堵塞	1	32501-
22	☆	NUT..... 螺母	1	32501-
23	☆	NUT..... 螺母	1	32501-
24	700-22-11410	O-RING..... O形圈	1	32501-
25	700-80-64220	RING..... 隔圈	1	32501-
26	07002-02434	O-RING..... O形圈	1	32501-
27	☆	O-RING..... O形圈	1	32501-
28	☆	O-RING..... O形圈	1	32501-
29	☆	RING..... 隔圈	1	32501-
30	☆	O-RING..... O形圈	1	32501-

FIG. Y1664-27A0 MAIN VALVE (1-ACTUATOR) (7/15) (ATTACHMENT LINE LESS)
主阀 (1路备用) (7/15) (无备用管路)

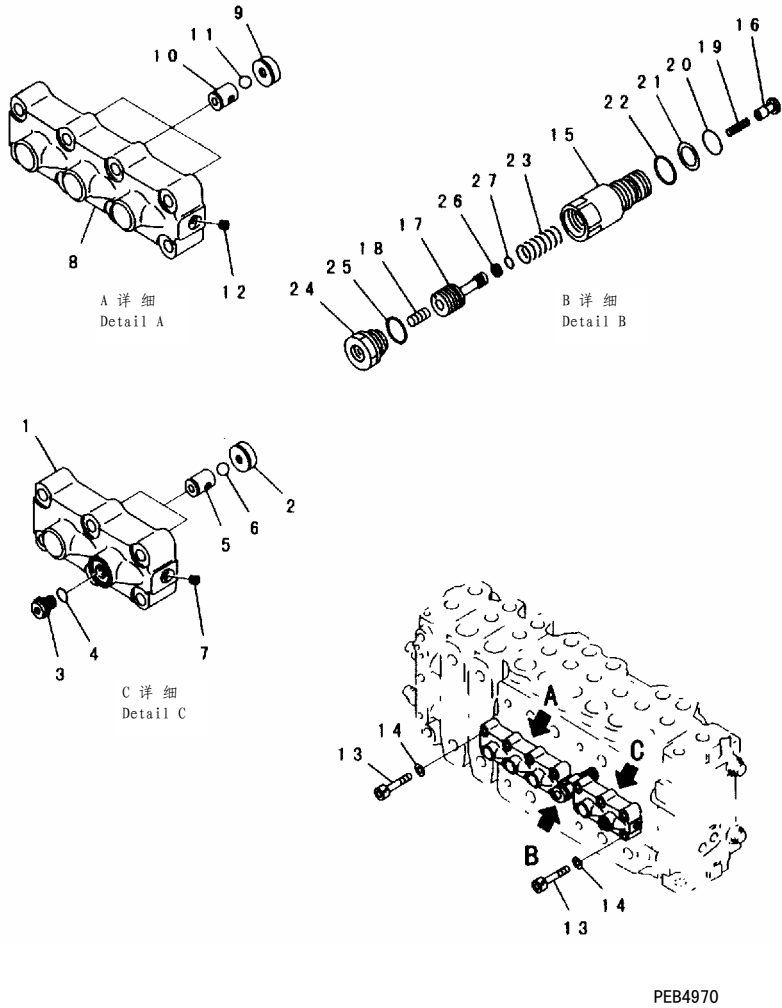
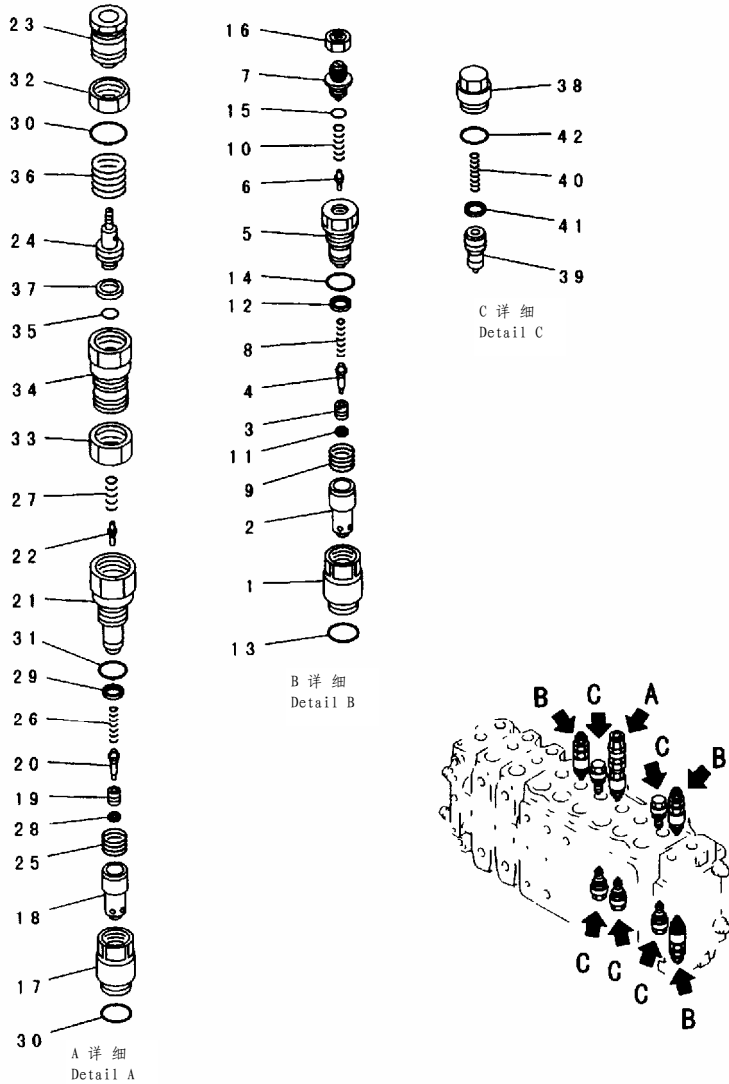

FIG NO. :Y1664-27A0

INDEX	PART NO.	DESCRIPTION	Q' TY	SERIAL NO.
	(723-48-19201)	CONTROL VALVE..... 控制阀	1	32501-
	(723-48-19200)	CONTROL VALVE..... 控制阀	1	
	(723-48-17202)	CONTROL VALVE..... 控制阀	1	
	(723-48-17201)	CONTROL VALVE..... 控制阀	1	
	(723-48-17200)	CONTROL VALVE..... 控制阀	1	
		THESE ASSEMBLIES CONSIST OF ALL PARTS SHOWN IN FIGS. Y1664-21A0 TO Y1664-35A0. 本总成包括了FIGS. Y1664-21A0到Y1664-35A0中的所有部件.		
	723-40-66100	VALVE ASS' Y..... 阀总成	1	32501-
1	☆	CASE..... 壳体	1	32501-
2	☆	SEAT..... 座	2	32501-
3	708-8E-16160	PLUG..... 堵塞	1	32501-
4	07002-11023	O-RING..... O形圈	1	32501-
5	☆	SEAT..... 座	2	32501-
6	☆	BALL..... 球	2	32501-
7	☆	PLUG..... 堵塞	1	32501-
	723-40-66200	VALVE ASS' Y..... 阀总成	1	32501-
8	☆	CASE..... 壳体	1	32501-
9	☆	SEAT..... 座	3	32501-
10	☆	SEAT..... 座	3	32501-
11	☆	BALL..... 球	3	32501-
12	☆	PLUG..... 堵塞	1	32501-
13	01252-61050	BOLT..... 螺栓	14	32501-
14	01643-51032	WASHER..... 垫圈	14	32501-
	723-40-60101	VALVE ASS' Y..... 阀总成	1	32501-
	723-40-60100	VALVE ASS' Y..... 阀总成	1	
15	☆	SLEEVE..... 套筒	1	32501-
16	☆	VALVE..... 阀	1	32501-
17	☆	PISTON..... 活塞	1	32501-
		PISTON..... 活塞	1	
18	☆	PISTON..... 活塞	1	32501-
19	☆	SPRING..... 弹簧	1	32501-
20	07000-12020	O-RING..... O形圈	1	32501-
21	07001-02020	RING, BACK-UP..... 支承环	1	32501-
22	709-25-11390	O-RING..... O形圈	1	32501-
23	☆	SPRING..... 弹簧	1	32501-
24	☆	PLUG..... 堵塞	1	32501-
25	☆	O-RING..... O形圈	1	32501-
26	☆	SEAL..... 密封垫	1	32501-
		SEAL..... 密封垫	1	
27	☆	O-RING..... O形圈	1	32501-

FIG. Y1664-28A0 MAIN VALVE (1-ACTUATOR) (8/15) (ATTACHMENT LINE LESS)

主阀 (1路备用) (8/15) (无备用管路)



PEB4971

FIG NO. :Y1664-28A0

INDEX	PART NO.	DESCRIPTION	Q' TY	SERIAL NO.
	(723-48-19201)	CONTROL VALVE..... 控制阀	1	32501-
	(723-48-19200)	CONTROL VALVE..... 控制阀	1	
	(723-48-17202)	CONTROL VALVE..... 控制阀	1	
	(723-48-17201)	CONTROL VALVE..... 控制阀	1	
	(723-48-17200)	CONTROL VALVE..... 控制阀	1	
	THESE ASSEMBLIES CONSIST OF ALL PARTS SHOWN IN FIGS. Y1664-21A0 TO Y1664-35A0. 本总成包括了FIGS. Y1664-21A0到Y1664-35A0中的所有部件.			
	709-70-74302	VALVE ASS'Y, SUCTION AND SAFETY	3	32501-
1	☆	VALVE ASS'Y, SUCTION AND SAFETY		
2	☆	SLEEVE..... 套筒	1	32501-
3	☆	SLEEVE..... 套筒	1	32501-
4	☆	POPPET..... 活塞	1	32501-
5	☆	PISTON..... 活塞	1	32501-
6	☆	PLUG..... 堵塞	1	32501-
7	☆	POPPET..... 活塞	1	32501-
8	☆	SCREW..... 螺钉	1	32501-
9	☆	SPRING..... 弹簧	1	32501-
10	☆	SPRING..... 弹簧	1	32501-
11	☆	SPRING..... 弹簧	1	32501-
12	☆	SEAL..... 密封垫	1	32501-
13	☆	SEAL..... 密封垫	1	32501-
14	709-25-11390	O-RING..... O形圈	1	32501-
15	☆	O-RING..... O形圈	1	32501-
16	☆	O-RING..... O形圈	1	32501-
	☆	NUT..... 螺母	1	32501-
	723-40-90100	VALVE ASS'Y, SUCTION AND SAFETY	1	32501-
	VALVE ASS'Y, SUCTION AND SAFETY			
17	☆	SLEEVE..... 套筒	1	32501-
18	☆	SLEEVE..... 套筒	1	32501-
19	☆	POPPET..... 活塞	1	32501-
20	☆	PISTON..... 活塞	1	32501-
21	☆	SLEEVE..... 套筒	1	32501-
22	☆	POPPET..... 活塞	1	32501-
23	☆	UNION..... 接头	1	32501-
24	☆	PISTON..... 活塞	1	32501-
25	☆	SPRING..... 弹簧	1	32501-
26	☆	SPRING..... 弹簧	1	32501-
27	☆	SPRING..... 弹簧	1	32501-
28	☆	SEAL..... 密封垫	1	32501-
29	☆	SEAL..... 密封垫	1	32501-
30	709-25-11390	O-RING..... O形圈	2	32501-
31	☆	O-RING..... O形圈	1	32501-
32	☆	NUT..... 螺母	1	32501-
33	☆	NUT..... 螺母	1	32501-

FIG NO. :Y1664-28A0

INDEX	PART NO.	DESCRIPTION	Q' TY	SERIAL NO.
34	☆	.. HOLDER.....夹持器	1	32501-
35	☆	.. O-RING.....O形圈	1	32501-
36	☆	.. SPRING.....弹簧	1	32501-
37	☆	.. SEAL.....密封垫	1	32501-
	723-40-85100	.. VALVE ASS' Y, SUCTION.....补油阀总成	5	32501-
38	☆	.. SLEEVE.....套筒	1	32501-
39	☆	.. VALVE.....阀	1	32501-
40	☆	.. SPRING.....弹簧	1	32501-
41	☆	.. SEAL.....密封垫	1	32501-
42	709-25-11390	.. O-RING.....O形圈	1	32501-

FIG. Y1664-29A0 MAIN VALVE (1-ACTUATOR) (9/15) (ATTACHMENT LINE LESS)
主阀 (1路备用) (9/15) (无备用管路)

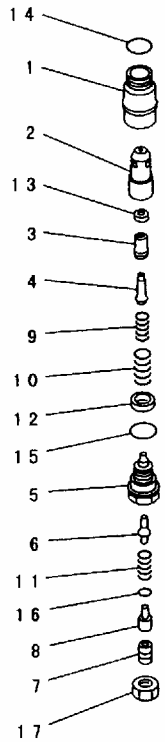

A 详细
Detail A

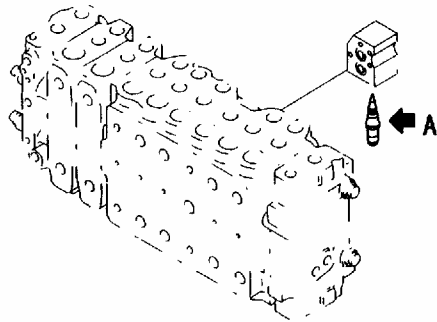

PEB4972

FIG NO. :Y1664-29A0

INDEX	PART NO.	DESCRIPTION	Q' TY	SERIAL NO.
	(723-48-19201)	CONTROL VALVE..... 控制阀	1	32501-
	(723-48-19200)	CONTROL VALVE..... 控制阀	1	
	(723-48-17202)	CONTROL VALVE..... 控制阀	1	
	(723-48-17201)	CONTROL VALVE..... 控制阀	1	
	(723-48-17200)	CONTROL VALVE..... 控制阀	1	
		THESE ASSEMBLIES CONSIST OF ALL PARTS SHOWN IN FIGS. Y1664-21A0 TO Y1664-35A0. 本总成包括了FIGS. Y1664-21A0到Y1664-35A0 中的所有部件.		
	709-90-71100	. VALVE ASS'Y, SUCTION AND SAFETY 阀总成, 吸油和安全	1	32501-
1	☆	.. SLEEVE..... 套筒	1	32501-
2	☆	.. SLEEVE..... 套筒	1	32501-
3	☆	.. POPPET..... 活塞	1	32501-
4	☆	.. PISTON..... 活塞	1	32501-
5	☆	.. PLUG..... 堵塞	1	32501-
6	☆	.. POPPET..... 提动阀芯	1	32501-
7	☆	.. SCREW..... 螺钉	1	32501-
8	☆	.. SPACER..... 调整垫片	1	32501-
9	☆	.. SPRING..... 弹簧	1	32501-
10	☆	.. SPRING..... 弹簧	1	32501-
11	☆	.. SPRING..... 弹簧	1	32501-
12	☆	.. SEAL..... 密封垫	1	32501-
13	☆	.. SEAL..... 密封垫	1	32501-
14	07002-03634	.. O-RING..... O形圈	1	32501-
15	☆	.. O-RING..... O形圈	1	32501-
16	☆	.. O-RING..... O形圈	1	32501-
17	☆	.. NUT..... 螺母	1	32501-

FIG. Y1664-30A0 MAIN VALVE (1-ACTUATOR) (10/15) (ATTACHMENT LINE LESS)
 主阀 (1路备用) (10/15) (无备用管路)

FIG NO. :Y1664-30A0

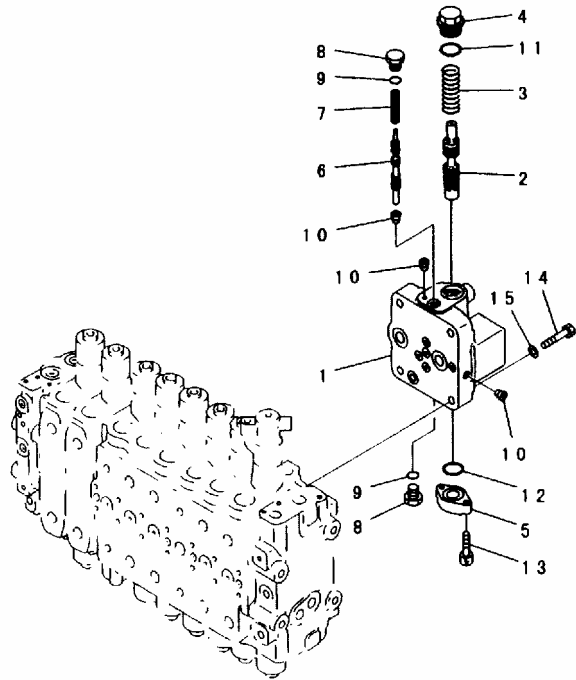

PEB4973

INDEX	PART NO.	DESCRIPTION	Q' TY	SERIAL NO.
	(723-48-19201)	CONTROL VALVE..... 控制阀	1	32501-
	(723-48-19200)	CONTROL VALVE..... 控制阀	1	
	(723-48-17202)	CONTROL VALVE..... 控制阀	1	
	(723-48-17201)	CONTROL VALVE..... 控制阀	1	
	(723-48-17200)	CONTROL VALVE..... 控制阀	1	
		THESE ASSEMBLIES CONSIST OF ALL PARTS SHOWN IN FIGS. Y1664-21A0 TO Y1664-35A0. 本总成包括了FIGS. Y1664-21A0到Y1664-35A0中的所有部件.		
	723-40-70200	VALVE ASS'Y..... 阀总成	1	32501-
1	☆	BODY..... 泵体	1	32501-
2	☆	SPOOL..... 阀杆	1	32501-
3	723-40-71160	SPRING..... 弹簧	1	32501-
4	723-40-71140	PLUG..... 堵塞	1	32501-
5	723-40-71150	PLATE..... 板	1	32501-
6	☆	SPOOL..... 阀杆	1	32501-
7	723-40-71170	SPRING..... 弹簧	1	32501-
8	07040-11812	PLUG..... 堵塞	2	32501-
9	07002-11823	O-RING..... O形圈	2	32501-
10	☆	PLUG..... 堵塞	3	32501-
11	07002-13634	O-RING..... O形圈	1	32501-
12	07000-13032	O-RING..... O形圈	1	32501-
13	01252-30830	BOLT..... 螺栓	2	32501-
14	01010-51460	BOLT..... 螺栓	4	32501-
15	01643-31445	WASHER..... 垫圈	4	32501-

FIG. Y1664-31A0 MAIN VALVE (1-ACTUATOR) (11/15) (ATTACHMENT LINE LESS)
主阀 (1路备用) (11/15) (无备用管路)

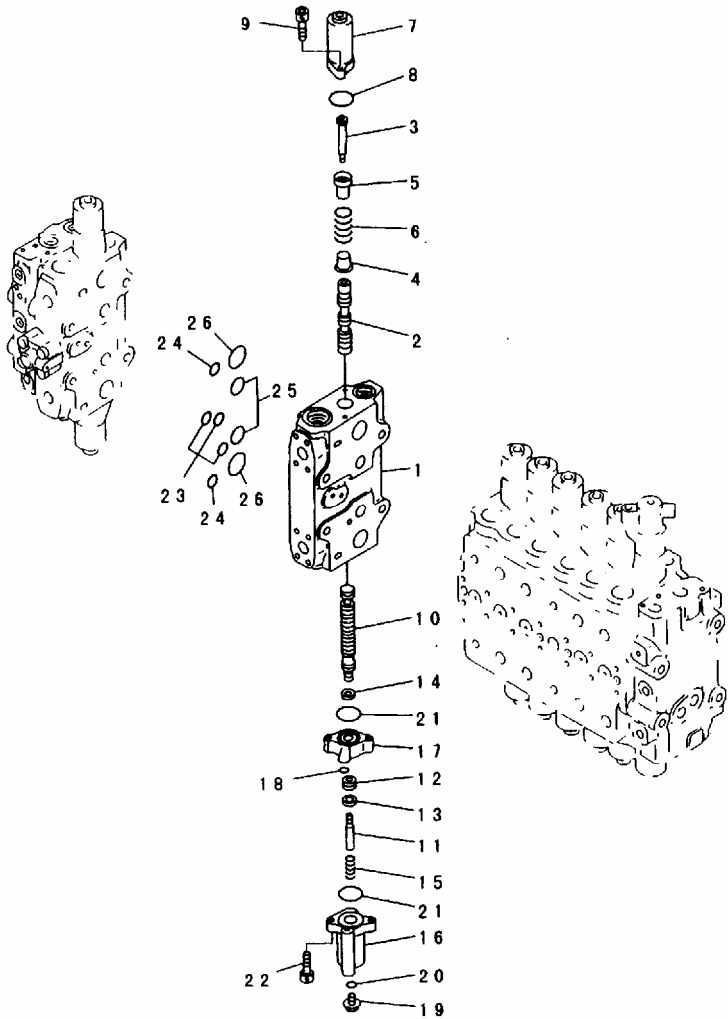

PEB4974

FIG NO. :Y1664-31A0

INDEX	PART NO.	DESCRIPTION	Q' TY	SERIAL NO.
	(723-48-19201)	CONTROL VALVE..... 控制阀	1	32501-
	(723-48-19200)	CONTROL VALVE..... 控制阀	1	
	(723-48-17202)	CONTROL VALVE..... 控制阀	1	
	(723-48-17201)	CONTROL VALVE..... 控制阀	1	
	(723-48-17200)	CONTROL VALVE..... 控制阀	1	
		THESE ASSEMBLIES CONSIST OF ALL PARTS SHOWN IN FIGS. Y1664-21A0 TO Y1664-35A0. 本总成包括了FIGS. Y1664-21A0到Y1664-35A0中的所有部件.		
	☆	.. BODY SUB ASS' Y..... 壳总成	1	32501-
1	☆	.. BLOCK, VALVE..... 接头, 阀	1	32501-
2	☆	.. SPOOL..... 阀杆	1	32501-
3	723-46-15390	.. PLUG..... 堵塞	1	32501-
4	723-46-15370	.. RETAINER..... 固定座	1	32501-
5	723-46-15380	.. RETAINER..... 固定座	1	32501-
6	723-46-14190	.. SPRING..... 弹簧	1	32501-
7	723-46-15360	.. CASE..... 壳体	1	32501-
8	07430-71380	.. O-RING..... O形圈	1	32501-
9	01252-30820	.. BOLT..... 螺栓	2	32501-
10	☆	.. SPOOL..... 阀杆	1	32501-
11	723-46-15330	.. BOLT..... 螺栓	1	32501-
12	☆	.. PISTON..... 活塞	1	32501-
13	☆	.. SEAL..... 密封垫	1	32501-
14	☆	.. SEAL..... 密封垫	1	32501-
15	723-46-14180	.. SPRING..... 弹簧	1	32501-
16	723-46-15310	.. CASE..... 壳体	1	32501-
17	723-46-15320	.. CASE..... 壳体	1	32501-
18	07000-01006	.. O-RING..... O形圈	1	32501-
19	706-73-71450	.. PLUG..... 堵塞	1	32501-
20	07002-01423	.. O-RING..... O形圈	1	32501-
21	07430-71380	.. O-RING..... O形圈	2	32501-
22	01252-60845	.. BOLT..... 螺栓	2	32501-
23	07000-12015	.. O-RING..... O形圈	3	32501-
24	07000-12018	.. O-RING..... O形圈	2	32501-
25	07000-13032	.. O-RING..... O形圈	2	32501-
26	07000-03040	.. O-RING..... O形圈	2	32501-

FIG. Y1664-32A0 MAIN VALVE (1-ACTUATOR) (12/15) (ATTACHMENT LINE LESS)
主阀 (1路备用) (12/15) (无备用管路)

FIG NO. :Y1664-32A0

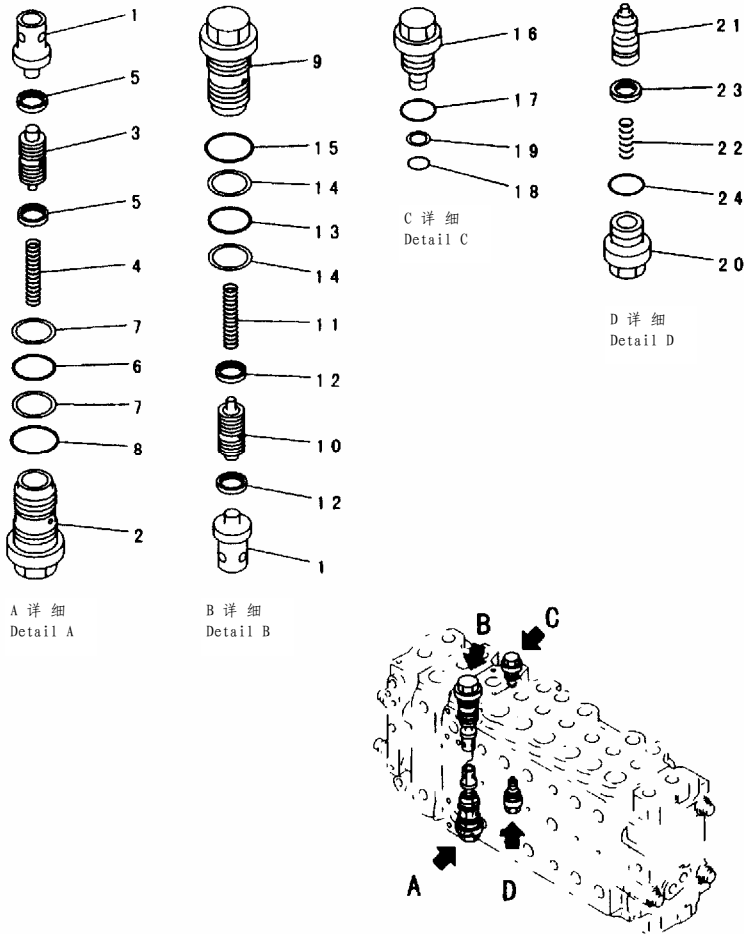

PEB5019

INDEX	PART NO.	DESCRIPTION	Q' TY	SERIAL NO.
	(723-48-19201)	CONTROL VALVE..... 控制阀	1	32501-
	(723-48-19200)	CONTROL VALVE..... 控制阀	1	
	(723-48-17202)	CONTROL VALVE..... 控制阀	1	
	(723-48-17201)	CONTROL VALVE..... 控制阀	1	
	(723-48-17200)	CONTROL VALVE..... 控制阀	1	
		THESE ASSEMBLIES CONSIST OF ALL PARTS SHOWN IN FIGS. Y1664-21A0 TO Y1664-35A0. 本总成包括了FIGS. Y1664-21A0到Y1664-35A0中的所有部件.		
1	☆ 723-46-41110 723-46-40601	.. BODY SUB ASS' Y..... 壳总成 .. VALVE..... 阀 .. VALVE ASS' Y..... 阀总成	1 2 1	32501- 32501- 32501-
2	☆	.. SLEEVE..... 套筒	1	32501-
3	☆	.. PISTON SUB ASS' Y..... 活塞阀	1	32501-
4	☆	.. SPRING..... 弹簧	1	32501-
5	☆	.. SEAL..... 密封垫	2	32501-
6	700-93-11320	.. O-RING..... 0形圈	1	32501-
7	723-46-41950	.. RING..... 隔圈	2	32501-
8	07002-13634	.. O-RING..... 0形圈	1	32501-
	723-46-44100	.. VALVE ASS' Y..... 阀总成	1	32501-
9	☆	.. SLEEVE..... 套筒	1	32501-
10	☆	.. PISTON SUB ASS' Y..... 活塞阀	1	32501-
11	☆	.. SPRING..... 弹簧	1	32501-
12	☆	.. SEAL..... 密封垫	2	32501-
13	700-93-11320	.. O-RING..... 0形圈	1	32501-
14	723-46-41950	.. RING..... 隔圈	2	32501-
15	07002-13634	.. O-RING..... 0形圈	1	32501-
16	709-74-91510	.. PLUG..... 堵塞	1	32501-
17	709-25-11390	.. O-RING..... 0形圈	1	32501-
18	07000-11009	.. O-RING..... 0形圈	1	32501-
19	07001-01009	.. RING, BACK-UP..... 支承环	1	32501-
	723-40-85100	.. VALVE ASS' Y..... 阀总成	1	32501-
20	☆	.. SLEEVE..... 套筒	1	32501-
21	☆	.. VALVE..... 阀	1	32501-
22	☆	.. SPRING..... 弹簧	1	32501-
23	☆	.. SEAL..... 密封垫	1	32501-
24	709-25-11390	.. O-RING..... 0形圈	1	32501-

FIG. Y1664-33A0 MAIN VALVE (1-ACTUATOR) (13/15) (ATTACHMENT LINE LESS)
 主阀 (1路备用) (13/15) (无备用管路)

FIG NO. :Y1664-33A0

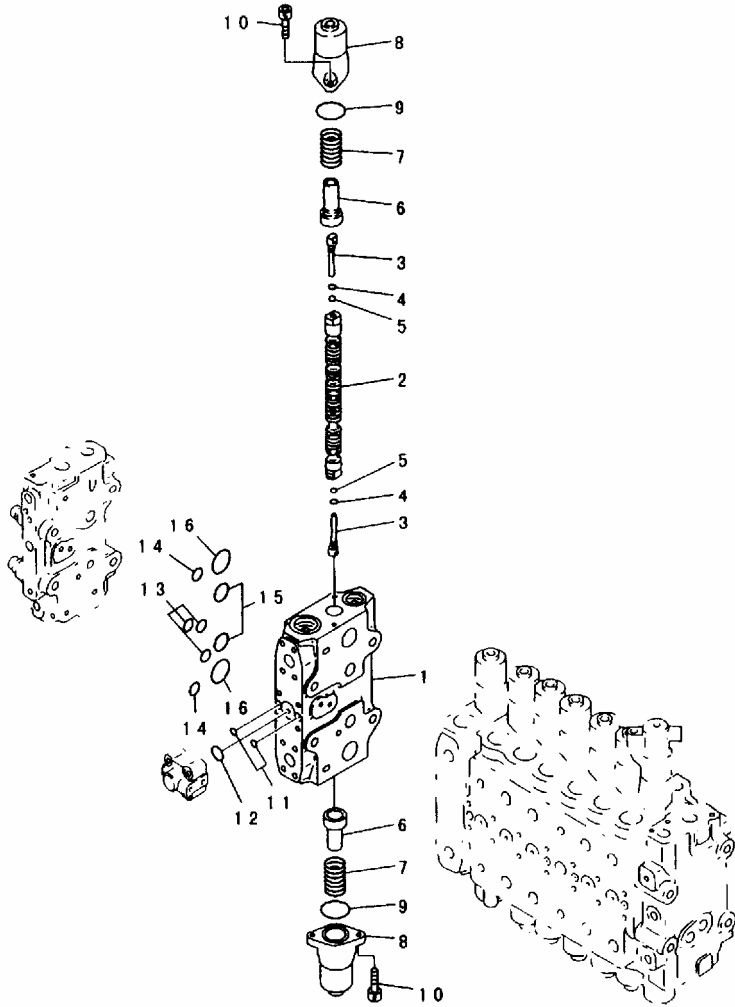

PEB4976

INDEX	PART NO.	DESCRIPTION	Q' TY	SERIAL NO.
	(723-48-19201)	CONTROL VALVE..... 控制阀	1	32501-
	(723-48-19200)	CONTROL VALVE..... 控制阀	1	
	(723-48-17202)	CONTROL VALVE..... 控制阀	1	
	(723-48-17201)	CONTROL VALVE..... 控制阀	1	
	(723-48-17200)	CONTROL VALVE..... 控制阀	1	
		THESE ASSEMBLIES CONSIST OF ALL PARTS SHOWN IN FIGS. Y1664-21A0 TO Y1664-35A0. 本总成包括了FIGS. Y1664-21A0到Y1664-35A0中的所有部件.		
	☆	.. BODY SUB ASS' Y..... 壳总成	1	32501-
	☆	.. BODY SUB ASS' Y..... 壳总成	1	
1	☆	.. BLOCK, VALVE..... 接头, 阀	1	32501-
2	☆	.. SPOOL..... 阀杆	1	32501-
	☆	.. SPOOL..... 阀杆	1	
3	723-46-15130	.. PLUG..... 堵塞	2	32501-
4	07002-10823	.. O-RING..... O形圈	2	32501-
5	708-7T-16460	.. BALL..... 球	2	32501-
6	723-46-15120	.. RETAINER..... 固定座	2	32501-
7	723-46-14110	.. SPRING..... 弹簧	2	32501-
8	723-46-15110	.. CASE..... 壳体	2	32501-
9	07430-71380	.. O-RING..... O形圈	2	32501-
10	01252-30820	.. BOLT..... 螺栓	4	32501-
11	07000-11009	.. O-RING..... O形圈	2	32501-
12	07000-12021	.. O-RING..... O形圈	1	32501-
13	07000-12015	.. O-RING..... O形圈	3	32501-
14	07000-12018	.. O-RING..... O形圈	2	32501-
15	07000-13032	.. O-RING..... O形圈	2	32501-
16	07000-03040	.. O-RING..... O形圈	2	32501-

FIG. Y1664-34A0 MAIN VALVE (1-ACTUATOR) (14/15) (ATTACHMENT LINE LESS)
主阀 (1路备用) (14/15) (无备用管路)

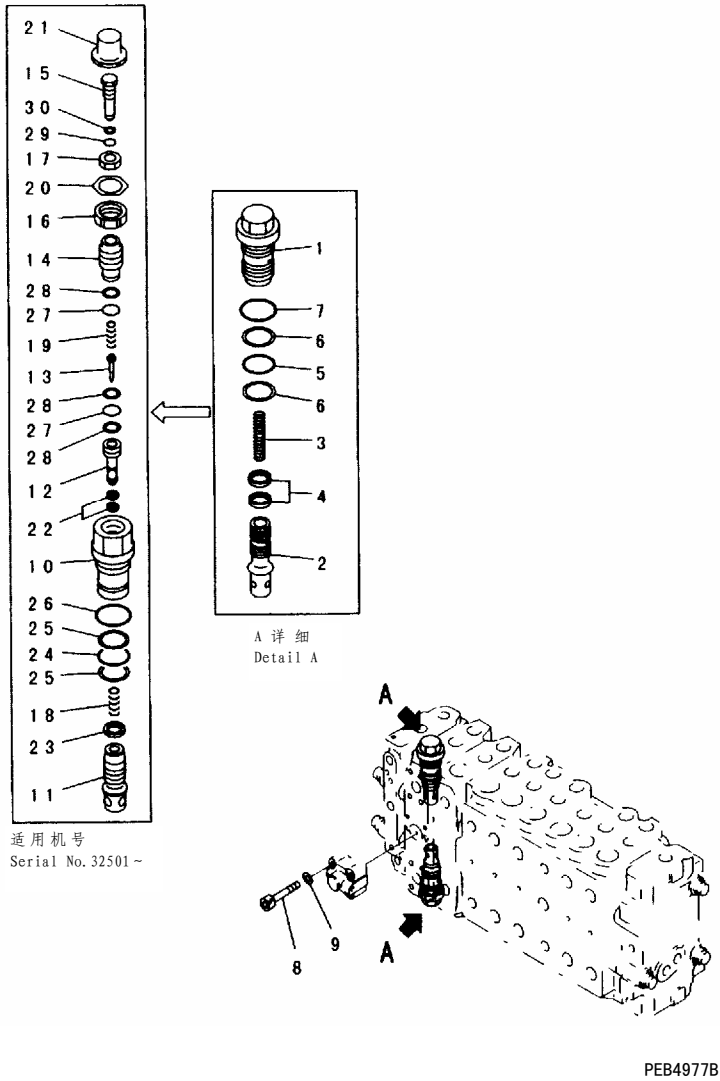
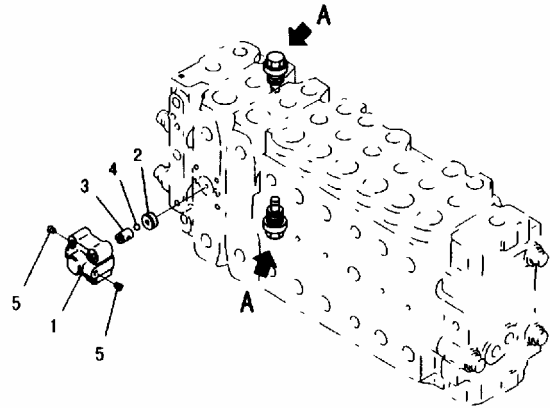
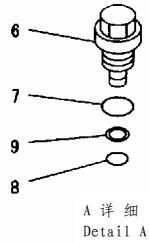

FIG NO. :Y1664-34A0

INDEX	PART NO.	DESCRIPTION	Q' TY	SERIAL NO.
	(723-48-19201)	CONTROL VALVE..... 控制阀	1	32501-
	(723-48-19200)	CONTROL VALVE..... 控制阀	1	
	(723-48-17202)	CONTROL VALVE..... 控制阀	1	
	(723-48-17201)	CONTROL VALVE..... 控制阀	1	
	(723-48-17200)	CONTROL VALVE..... 控制阀	1	
		THESE ASSEMBLIES CONSIST OF ALL PARTS SHOWN IN FIGS. Y1664-21A0 TO Y1664-35A0. 本总成包括了FIGS. Y1664-21A0到Y1664-35A0中的所有部件.		
	☆	.. BODY SUB ASS' Y..... 壳总成	1	30001-30032
	723-46-42100	.. VALVE ASS' Y..... 阀总成	2	30001-30032
1	☆	.. SLEEVE..... 套筒	1	30001-30032
2	☆	.. VALVE..... 阀	1	30001-30032
3	☆	.. SPRING..... 弹簧	1	30001-30032
4	☆	.. SEAL..... 密封垫	2	30001-30032
5	700-93-11320	.. O-RING..... O形圈	1	30001-30032
6	723-46-41950	.. RING..... 隔圈	2	30001-30032
7	07002-13634	.. O-RING..... O形圈	1	30001-30032
8	01252-30845	.. BOLT..... 螺栓	4	32501-
9	01643-50823	.. WASHER..... 垫圈	4	32501-
	723-46-48100	.. VALVE ASS' Y..... 阀总成	2	32501-
10	☆	.. SLEEVE..... 套筒	1	32501-
11	☆	.. VALVE..... 阀	1	32501-
12	☆	.. SEAT..... 座	1	32501-
13	☆	.. POPPET..... 提动阀芯	1	32501-
14	☆	.. PLUG..... 堵塞	1	32501-
15	☆	.. SCREW..... 螺钉	1	32501-
16	☆	.. NUT..... 螺母	1	32501-
17	☆	.. NUT..... 螺母	1	32501-
18	☆	.. SPRING..... 弹簧	1	32501-
19	☆	.. SPRING..... 弹簧	1	32501-
20	☆	.. PLATE..... 板	1	32501-
21	☆	.. CAP..... 盖	1	32501-
22	☆	.. SEAL..... 密封垫	2	32501-
23	☆	.. SEAL..... 密封垫	1	32501-
24	700-93-11320	.. O-RING..... O形圈	1	32501-
25	723-46-41950	.. RING..... 隔圈	2	32501-
26	07002-13634	.. O-RING..... O形圈	1	32501-
27	☆	.. O-RING..... O形圈	2	32501-
28	☆	.. RING..... 隔圈	3	32501-
29	☆	.. O-RING..... O形圈	1	32501-
30	☆	.. RING, BACK-UP..... 支承环	1	32501-

FIG. Y1664-35A0 MAIN VALVE (1-ACTUATOR) (15/15) (ATTACHMENT LINE LESS)
主阀 (1路备用) (15/15) (无备用管路)

FIG NO. :Y1664-35A0



PEB4979

INDEX	PART NO.	DESCRIPTION	Q' TY	SERIAL NO.
	(723-48-19201)	CONTROL VALVE..... 控制阀	1	32501-
	(723-48-19200)	CONTROL VALVE..... 控制阀	1	
	(723-48-17202)	CONTROL VALVE..... 控制阀	1	
	(723-48-17201)	CONTROL VALVE..... 控制阀	1	
	(723-48-17200)	CONTROL VALVE..... 控制阀	1	
		THESE ASSEMBLIES CONSIST OF ALL PARTS SHOWN IN FIGS. Y1664-21A0 TO Y1664-35A0. 本总成包括了FIGS. Y1664-21A0到Y1664-35A0中的所有部件.		
	723-40-66300	. VALVE ASS' Y..... 阀总成	1	32501-
1	☆	. . CASE..... 壳体	1	32501-
2	☆	. . SEAT..... 座	1	32501-
3	☆	. . SEAT..... 座	1	32501-
4	☆	. . BALL..... 球	1	32501-
5	☆	. . PLUG..... 堵塞	2	32501-
6	709-74-91510	. . PLUG..... 堵塞	2	32501-
7	709-25-11390	. O-RING..... O形圈	2	32501-
8	07000-11009	. O-RING..... O形圈	2	32501-
9	07001-01009	. RING, BACK-UP..... 支承环	2	32501-

FIG. Y1664-41A0A MAIN VALVE (2-ACTUATOR) (1/14) (FOR LOADER) (#32501-)
主阀 (2路备用) (1/14) (装载机用) (#32501-)

FIG NO. :Y1664-41A0A

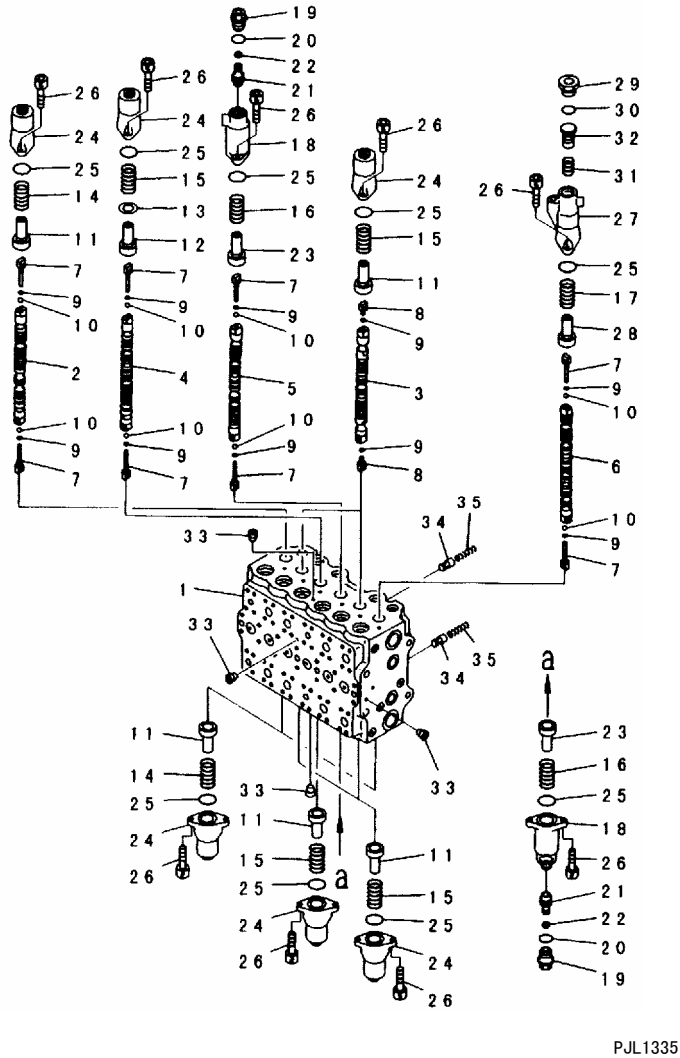

INDEX	PART NO.	DESCRIPTION	Q' TY	SERIAL NO.
	723-48-19301	CONTROL VALVE..... 控制阀	1	32501-
	723-48-19300	CONTROL VALVE..... 控制阀	1	32501-
		THESE ASSEMBLIES CONSIST OF ALL PARTS SHOWN IN FIGS. Y1664-41A0 TO Y1664-54A0. 本总成包括了FIGS. Y1664-41A0到Y1664-54A0中的所有部件.		
	☆	.. BODY SUB ASS' Y..... 泵总成	1	32501-
	☆	.. BODY SUB ASS' Y..... 泵总成	1	32501-
1	☆	.. BLOCK, VALVE..... 接头, 阀	1	32501-
2	☆	.. SPOOL..... 阀杆	1	32501-
3	☆	.. SPOOL..... 阀杆	2	32501-
4	☆	.. SPOOL..... 阀杆	1	32501-
5	☆	.. SPOOL..... 阀杆	1	32501-
6	☆	.. SPOOL..... 阀杆	1	32501-
7	723-46-15130	.. PLUG..... 堵塞	8	32501-
8	723-46-15140	.. PLUG..... 堵塞	4	32501-
9	07002-10823	.. O-RING..... 0形圈	12	32501-
10	708-7T-16460	.. BALL..... 球	8	32501-
11	723-46-15120	.. RETAINER..... 固定座	8	32501-
12	723-46-15260	.. RETAINER..... 固定座	1	32501-
13	723-46-15250	.. SHIM..... 调整垫	1	32501-
14	723-46-14110	.. SPRING..... 弹簧	3	32501-
15	723-46-14170	.. SPRING..... 弹簧	6	32501-
16	723-46-14250	.. SPRING..... 弹簧	2	32501-
17	723-46-14131	.. SPRING..... 弹簧	1	32501-
18	723-46-15610	.. CASE..... 壳体	2	32501-
19	723-46-15630	.. PLUG..... 堵塞	2	32501-
20	709-25-11390	.. O-RING..... 0形圈	2	32501-
21	723-46-15640	.. PISTON..... 活塞	2	32501-
22	702-73-11510	.. SEAL..... 密封垫	2	32501-
23	723-46-16210	.. RETAINER..... 固定座	2	32501-
24	723-46-15110	.. CASE..... 壳体	9	32501-
25	07430-71380	.. O-RING..... 0形圈	12	32501-
26	01252-60820	.. BOLT..... 螺栓	24	32501-
27	723-46-15410	.. CASE..... 壳体	1	32501-
28	723-46-15420	.. RETAINER..... 固定座	1	32501-
29	723-46-15450	.. PLUG..... 堵塞	1	32501-
30	07002-13034	.. O-RING..... 0形圈	1	32501-
31	723-46-15440	.. SPRING..... 弹簧	1	32501-
32	723-46-15430	.. PISTON..... 活塞	1	32501-
33	☆	.. PLUG..... 堵塞	9	32501-
	☆	.. PLUG..... 堵塞	9	32501-
34	723-46-15150	.. VALVE..... 阀	2	32501-
35	723-46-14150	.. SPRING..... 弹簧	2	32501-

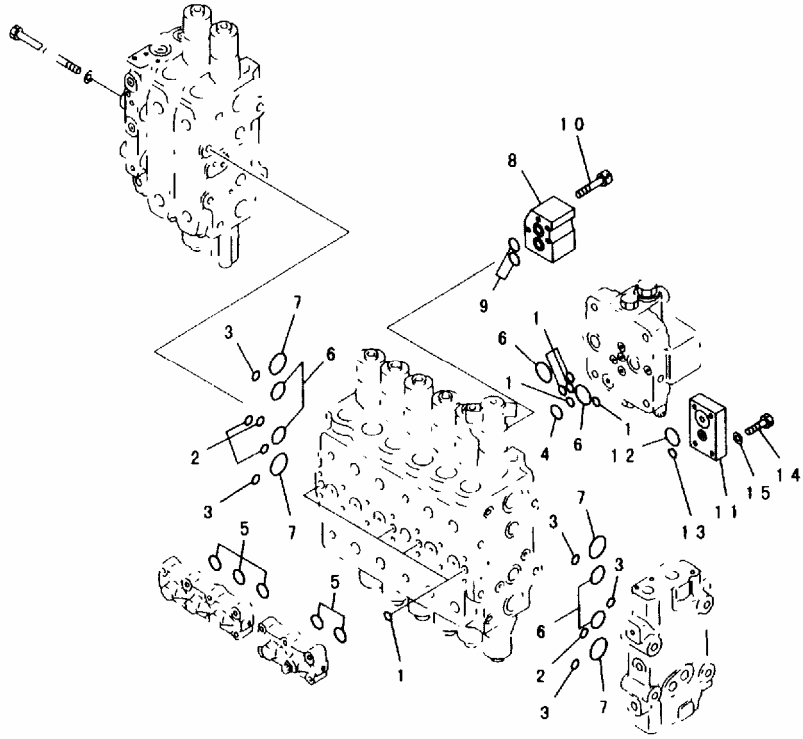

PEB4965

INDEX	PART NO.	DESCRIPTION	Q' TY	SERIAL NO.
	(723-48-19301)	CONTROL VALVE..... 控制阀	1	32501-
	(723-48-19300)	CONTROL VALVE..... 控制阀	1	
	(723-48-17300)	CONTROL VALVE..... 控制阀	1	
		THESE ASSEMBLIES CONSIST OF ALL PARTS SHOWN IN FIGS. Y1664-41A0 TO Y1664-54A0. 本总成包括了FIGS. Y1664-41A0到Y1664-54A0中的所有部件.		
	☆	.. BODY SUB ASS' Y..... 泵总成	1	
1	07000-12012	.. O-RING..... 0形圈	9	32501-
2	07000-12015	.. O-RING..... 0形圈	4	32501-
3	07000-12018	.. O-RING..... 0形圈	5	32501-
4	07000-12021	.. O-RING..... 0形圈	1	32501-
5	07000-13028	.. O-RING..... 0形圈	5	32501-
6	07000-13032	.. O-RING..... 0形圈	6	32501-
7	07000-13040	.. O-RING..... 0形圈	4	32501-
	07000-03040	.. O-RING..... 0形圈	4	
8	723-46-11910	.. BLOCK..... 接头	1	32501-
9	723-46-15510	.. O-RING..... 0形圈	2	32501-
10	01252-60865	.. BOLT..... 螺栓	4	32501-
11	723-46-15460	.. PLATE..... 板	1	32501-
12	07000-13025	.. O-RING..... 0形圈	1	32501-
13	07000-12015	.. O-RING..... 0形圈	1	32501-
14	01010-81040	.. BOLT..... 螺栓	4	32501-
15	01643-51032	.. WASHER..... 垫圈	4	32501-

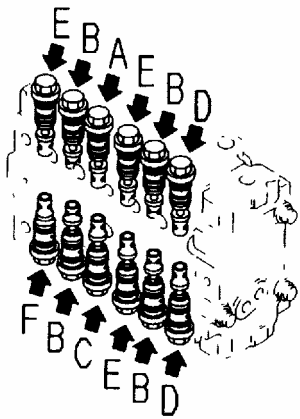
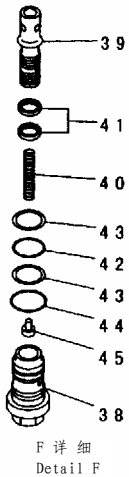
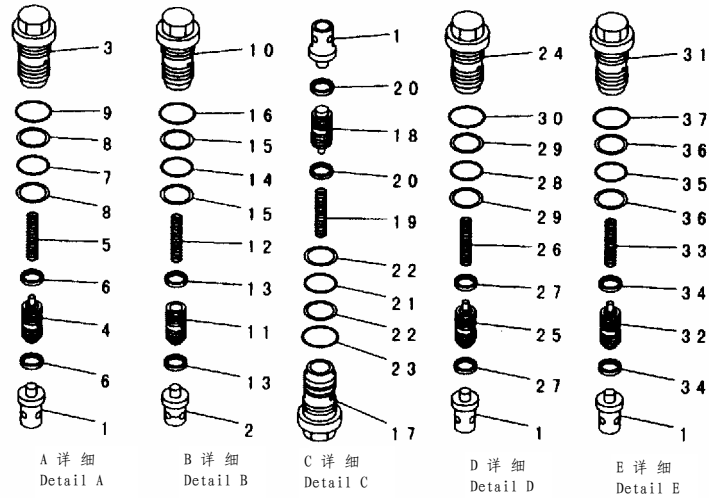

PWB9481

INDEX	PART NO.	DESCRIPTION	Q' TY	SERIAL NO.
	(723-48-19301)	CONTROL VALVE..... 控制阀	1	32501-
	(723-48-19300)	CONTROL VALVE..... 控制阀	1	
	(723-48-17300)	CONTROL VALVE..... 控制阀	1	
		THESE ASSEMBLIES CONSIST OF ALL PARTS SHOWN IN FIGS. Y1664-41A0 TO Y1664-54A0. 本总成包括了FIGS. Y1664-41A0到Y1664-54A0中的所有部件.		
1	☆	.. BODY SUB ASS' Y..... 壳总成	1	
2	723-46-41110	.. VALVE..... 阀	7	32501-
3	723-46-41120	.. VALVE..... 阀	4	32501-
4	723-46-40100	.. VALVE ASS' Y..... 阀总成	1	32501-
5	☆	.. SLEEVE..... 套筒	1	32501-
6	☆	.. PISTON SUB ASS' Y..... 活塞阀	1	32501-
7	☆	.. SPRING..... 弹簧	1	32501-
8	☆	.. SEAL..... 密封垫	2	32501-
9	700-93-11320	.. O-RING..... 0形圈	1	32501-
10	723-46-41950	.. RING..... 隔圈	2	32501-
11	07002-13634	.. O-RING..... 0形圈	1	32501-
12	723-46-40300	.. VALVE ASS' Y..... 阀总成	4	32501-
13	☆	.. SLEEVE..... 套筒	1	32501-
14	☆	.. PISTON..... 活塞	1	32501-
15	☆	.. SPRING..... 弹簧	1	32501-
16	☆	.. SEAL..... 密封垫	2	32501-
17	700-93-11320	.. O-RING..... 0形圈	1	32501-
18	723-46-41950	.. RING..... 隔圈	2	32501-
19	07002-13634	.. O-RING..... 0形圈	1	32501-
20	723-46-40601	.. VALVE ASS' Y..... 阀总成	1	32501-
21	☆	.. SLEEVE..... 套筒	1	32501-
22	☆	.. PISTON SUB ASS' Y..... 活塞阀	1	32501-
23	☆	.. SPRING..... 弹簧	1	32501-
24	☆	.. SEAL..... 密封垫	2	32501-
25	700-93-11320	.. O-RING..... 0形圈	1	32501-
26	723-46-41950	.. RING..... 隔圈	2	32501-
27	07002-13634	.. O-RING..... 0形圈	1	32501-
28	723-46-44100	.. VALVE ASS' Y..... 阀总成	2	32501-
29	☆	.. SLEEVE..... 套筒	1	32501-
30	☆	.. PISTON SUB ASS' Y..... 活塞阀	1	32501-
31	☆	.. SPRING..... 弹簧	1	32501-
	☆	.. SEAL..... 密封垫	2	32501-
	700-93-11320	.. O-RING..... 0形圈	1	32501-
	723-46-41950	.. RING..... 隔圈	2	32501-
	07002-13634	.. O-RING..... 0形圈	1	32501-
	723-46-45100	.. VALVE ASS' Y..... 阀总成	3	32501-
	☆	.. SLEEVE..... 套筒	1	32501-

FIG NO. :Y1664-43A0

INDEX	PART NO.	DESCRIPTION	Q' TY	SERIAL NO.
32	☆	... PISTON SUB ASS' Y..... 活塞阀	1	32501-
33	☆	... SPRING..... 弹簧	1	32501-
34	☆	... SEAL..... 密封垫	2	32501-
35	700-93-11320	... O-RING..... O形圈	1	32501-
36	723-46-41950	... RING..... 隔圈	2	32501-
37	07002-13634	... O-RING..... O形圈	1	32501-
	723-46-45200	... VALVE ASS' Y..... 阀总成	1	32501-
38	☆	... SLEEVE..... 套筒	1	32501-
39	☆	... VALVE SUB ASS' Y..... 活塞阀	1	32501-
40	☆	... SPRING..... 弹簧	1	32501-
41	☆	... SEAL..... 密封垫	2	32501-
42	700-93-11320	... O-RING..... O形圈	1	32501-
43	723-46-41950	... RING..... 隔圈	2	32501-
44	07002-13634	... O-RING..... O形圈	1	32501-
45	723-46-41980	... RETAINER..... 固定座	1	32501-

FIG. Y1664-44A0A MAIN VALVE (2-ACTUATOR) (4/14) (FOR LOADER) (#32051-)
主阀 (2路备用) (4/14) (装载机用) (#32501-)

FIG NO. :Y1664-44A0A

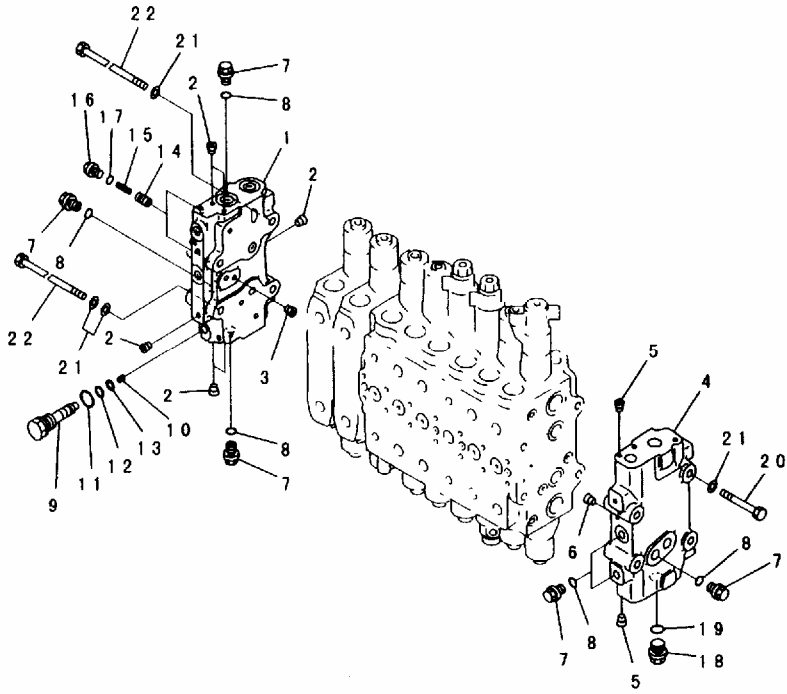

PWB7619

INDEX	PART NO.	DESCRIPTION	Q' TY	SERIAL NO.
	(723-48-19301)	CONTROL VALVE..... 控制阀	1	32501-
	(723-48-19300)	CONTROL VALVE..... 控制阀	1	32501-
		THESE ASSEMBLIES CONSIST OF ALL PARTS SHOWN IN FIGS. Y1664-41A0 TO Y1664-54A0. 本总成包括了FIGS. Y1664-41A0到Y1664-54A0中的所有部件.		
	723-46-00640	COVER ASS' Y..... 盖总成	1	32501-
1	☆	COVER, A..... A盖	1	32501-
2	☆	PLUG..... 堵塞	6	32501-
3	☆	PLUG..... 堵塞	1	32501-
	723-46-00620	COVER ASS' Y..... 盖总成	1	32501-
4	☆	COVER, B..... B盖	1	32501-
5	☆	PLUG..... 堵塞	2	32501-
6	☆	PLUG..... 堵塞	1	32501-
7	723-46-15180	PLUG..... 堵塞	6	32501-
8	07002-11823	O-RING..... O形圈	6	32501-
	723-46-15100	PLUG ASS' Y..... 堵塞阀	1	32501-
9	☆	PLUG..... 堵塞	1	32501-
10	☆	SCREW..... 螺钉	1	32501-
11	07002-11423	O-RING..... O形圈	1	32501-
12	07000-11007	O-RING..... O形圈	1	32501-
13	07001-01007	RING, BACK-UP..... 支承环	1	32501-
14	723-46-15190	VALVE..... 阀	2	32501-
15	723-46-14140	SPRING..... 弹簧	2	32501-
16	708-8E-16160	PLUG..... 堵塞	2	32501-
17	07002-11023	O-RING..... O形圈	2	32501-
18	709-74-91860	PLUG..... 堵塞	1	32501-
19	07002-12434	O-RING..... O形圈	1	32501-
20	01010-61490	BOLT..... 螺栓	4	32501-
21	01643-31445	WASHER..... 垫圈	10	32501-
22	723-46-15220	BOLT..... 螺栓	4	32501-

FIG. Y1664-45A0 MAIN VALVE (2-ACTUATOR) (5/14) (FOR LOADER)
主阀 (2路备用) (5/14) (装载机用)

FIG NO. :Y1664-45A0

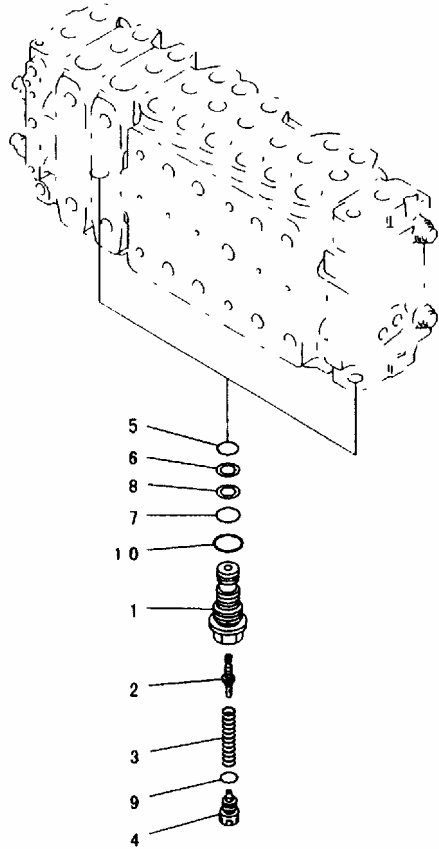

PEB4968

INDEX	PART NO.	DESCRIPTION	Q' TY	SERIAL NO.
	(723-48-19301)	CONTROL VALVE..... 控制阀	1	32501-
	(723-48-19300)	CONTROL VALVE..... 控制阀	1	
	(723-48-17300)	CONTROL VALVE..... 控制阀	1	
		THESE ASSEMBLIES CONSIST OF ALL PARTS SHOWN IN FIGS. Y1664-41A0 TO Y1664-54A0. 本总成包括了FIGS. Y1664-41A0到Y1664-54A0 中的所有部件.		
	723-40-56201	.. VALVE ASS' Y..... 阀总成	2	32501-
1	☆	.. SLEEVE..... 套筒	1	32501-
2	☆	.. VALVE..... 阀	1	32501-
3	☆	.. SPRING..... 弹簧	1	32501-
4	☆	.. PLUG..... 堵塞	1	32501-
5	07000-12014	.. O-RING..... O形圈	1	32501-
6	07001-02014	.. RING..... 隔圈	1	32501-
7	07000-12016	.. O-RING..... O形圈	1	32501-
8	07001-02016	.. RING, BACK-UP..... 支承环	1	32501-
9	☆	.. O-RING..... O形圈	1	32501-
10	07002-12434	.. O-RING..... O形圈	1	32501-

FIG. Y1664-46A0 MAIN VALVE (2-ACTUATOR) (6/14) (FOR LOADER)
主阀 (2路备用) (6/14) (装载机用)

FIG NO. :Y1664-46A0

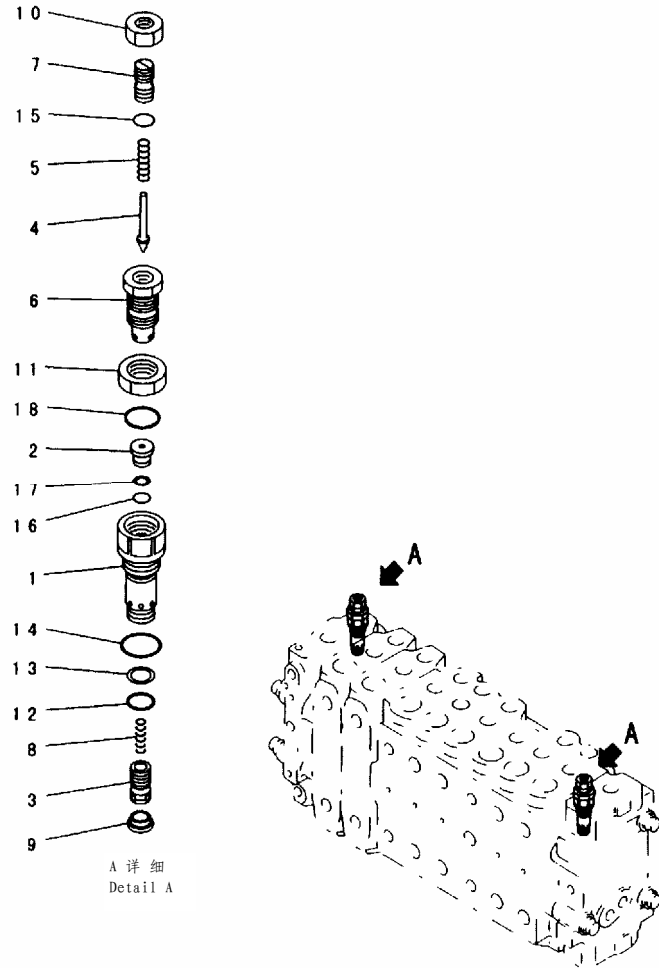

A 详细
Detail A

PEB6662

INDEX	PART NO.	DESCRIPTION	Q' TY	SERIAL NO.
	(723-48-19301)	CONTROL VALVE..... 控制阀	1	32501-
	(723-48-19300)	CONTROL VALVE..... 控制阀	1	
	(723-48-17300)	CONTROL VALVE..... 控制阀	1	
		THESE ASSEMBLIES CONSIST OF ALL PARTS SHOWN IN FIGS. Y1664-41A0 TO Y1664-54A0. 本总成包括了FIGS. Y1664-41A0到Y1664-54A0中的所有部件.		
	723-40-50401	RELIEF VALVE ASS'Y..... 溢流阀总成	2	32501-
1	☆	SLEEVE..... 套筒	1	32501-
2	☆	SEAT..... 座	1	32501-
3	☆	VALVE..... 阀	1	32501-
4	☆	POPPET..... 提动阀芯	1	32501-
5	☆	SPRING..... 弹簧	1	32501-
6	☆	HOLDER..... 夹持器	1	32501-
7	☆	SCREW..... 螺钉	1	32501-
8	☆	SPRING..... 弹簧	1	32501-
9	☆	PLUG..... 堵塞	1	32501-
10	☆	NUT..... 螺母	1	32501-
11	☆	NUT..... 螺母	1	32501-
12	700-22-11410	O-RING..... O形圈	1	32501-
13	700-80-64220	RING..... 隔圈	1	32501-
14	07002-02434	O-RING..... O形圈	1	32501-
15	☆	O-RING..... O形圈	1	32501-
16	☆	O-RING..... O形圈	1	32501-
17	☆	RING..... 隔圈	1	32501-
18	☆	O-RING..... O形圈	1	32501-

FIG. Y1664-47A0 MAIN VALVE (2-ACTUATOR) (7/14) (FOR LOADER)
主阀 (2路备用) (7/14) (装载机用)

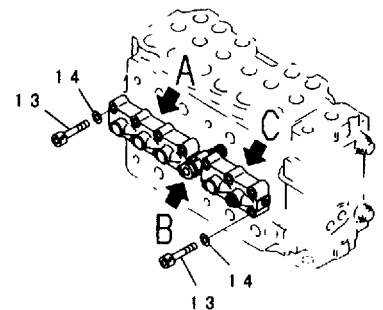
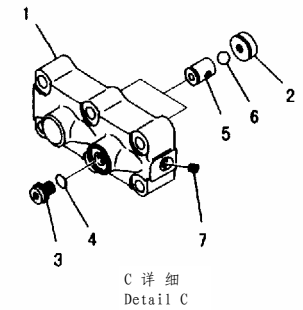
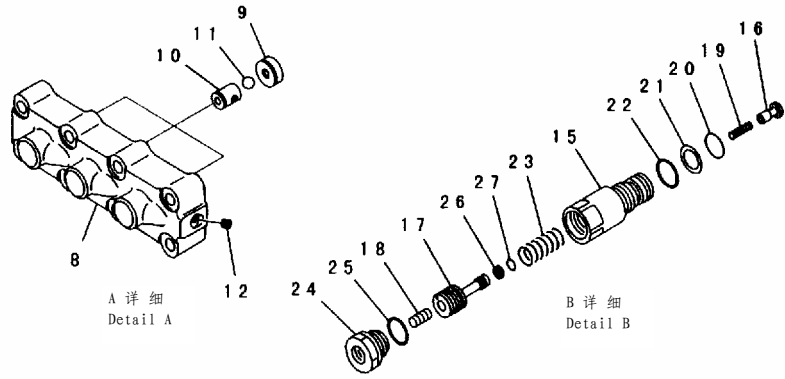

PWB9482

FIG NO. :Y1664-47A0

INDEX	PART NO.	DESCRIPTION	Q' TY	SERIAL NO.
	(723-48-19301)	CONTROL VALVE..... 控制阀	1	32501-
	(723-48-19300)	CONTROL VALVE..... 控制阀	1	
	(723-48-17300)	CONTROL VALVE..... 控制阀	1	
		THESE ASSEMBLIES CONSIST OF ALL PARTS SHOWN IN FIGS. Y1664-41A0 TO Y1664-54A0. 本总成包括了FIGS. Y1664-41A0到Y1664-54A0中的所有部件.		
	723-40-66100	VALVE ASS' Y..... 阀总成	1	32501-
1	☆	CASE..... 壳体	1	32501-
2	☆	SEAT..... 座	2	32501-
3	708-8E-16160	PLUG..... 堵塞	1	32501-
4	07002-11023	O-RING..... O形圈	1	32501-
5	☆	SEAT..... 座	2	32501-
6	☆	BALL..... 球	2	32501-
7	☆	PLUG..... 堵塞	1	32501-
	723-40-66200	VALVE ASS' Y..... 阀总成	1	32501-
8	☆	CASE..... 壳体	1	32501-
9	☆	SEAT..... 座	3	32501-
10	☆	SEAT..... 座	3	32501-
11	☆	BALL..... 球	3	32501-
12	☆	PLUG..... 堵塞	1	32501-
13	01252-61050	BOLT..... 螺栓	14	32501-
14	01643-51032	WASHER..... 垫圈	14	32501-
	723-40-60101	VALVE ASS' Y..... 阀总成	1	32501-
15	☆	SLEEVE..... 套筒	1	32501-
16	☆	VALVE..... 阀	1	32501-
17	☆	PISTON..... 活塞	1	32501-
18	☆	PISTON..... 活塞	1	32501-
19	☆	SPRING..... 弹簧	1	32501-
20	07000-12020	O-RING..... O形圈	1	32501-
21	07001-02020	RING, BACK-UP..... 支承环	1	32501-
22	709-25-11390	O-RING..... O形圈	1	32501-
23	☆	SPRING..... 弹簧	1	32501-
24	☆	PLUG..... 堵塞	1	32501-
25	☆	O-RING..... O形圈	1	32501-
26	☆	SEAL..... 密封垫	1	32501-
27	☆	O-RING..... O形圈	1	32501-

FIG. Y1664-48A0 MAIN VALVE (2-ACTUATOR) (8/14) (FOR LOADER)
主阀 (2路备用) (8/14) (装载机用)

FIG NO. :Y1664-48A0

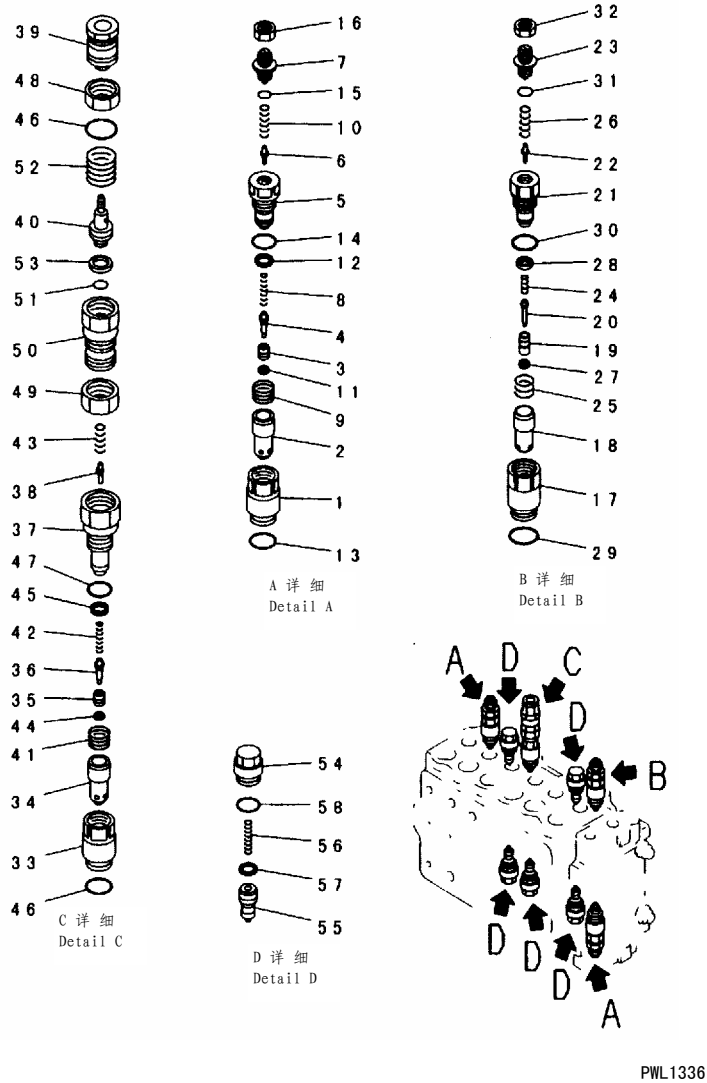

INDEX	PART NO.	DESCRIPTION	Q' TY	SERIAL NO.
	(723-48-19301)	CONTROL VALVE..... 控制阀	1	32501-
	(723-48-19300)	CONTROL VALVE..... 控制阀	1	
	(723-48-17300)	CONTROL VALVE..... 控制阀	1	
		THESE ASSEMBLIES CONSIST OF ALL PARTS SHOWN IN FIGS. Y1664-41A0 TO Y1664-54A0. 本总成包括了FIGS. Y1664-41A0到Y1664-54A0中的所有部件.		
	709-70-74203	VALVE ASS'Y, SUCTION AND SAFETY	2	32501-
1	☆	VALVE ASS'Y, SUCTION AND SAFETY		
1	☆	SLEEVE..... 套筒	1	32501-
2	☆	SLEEVE..... 套筒	1	32501-
3	☆	POPPET..... 提动阀芯	1	32501-
4	☆	PISTON..... 活塞	1	32501-
5	☆	PLUG..... 堵塞	1	32501-
6	☆	POPPET..... 提动阀芯	1	32501-
7	☆	SCREW..... 螺钉	1	32501-
8	☆	SPRING..... 弹簧	1	32501-
9	☆	SPRING..... 弹簧	1	32501-
10	☆	SPRING..... 弹簧	1	32501-
11	☆	SEAL..... 密封垫	1	32501-
12	☆	SEAL..... 密封垫	1	32501-
13	☆	O-RING..... 0形圈	1	32501-
14	☆	O-RING..... 0形圈	1	32501-
15	☆	O-RING..... 0形圈	1	32501-
16	☆	NUT..... 螺母	1	32501-
	709-70-75900	VALVE ASS'Y, SUCTION AND SAFETY	1	32501-
17	☆	SLEEVE..... 套筒	1	32501-
18	☆	SLEEVE..... 套筒	1	32501-
19	☆	POPPET..... 提动阀芯	1	32501-
20	☆	PISTON..... 活塞	1	32501-
21	☆	PLUG..... 堵塞	1	32501-
22	☆	POPPET..... 提动阀芯	1	32501-
23	☆	SCREW..... 螺钉	1	32501-
24	☆	SPRING..... 弹簧	1	32501-
25	☆	SPRING..... 弹簧	1	32501-
26	☆	SPRING..... 弹簧	1	32501-
27	☆	SEAL..... 密封垫	1	32501-
28	☆	SEAL..... 密封垫	1	32501-
29	☆	O-RING..... 0形圈	1	32501-
30	☆	O-RING..... 0形圈	1	32501-
31	☆	O-RING..... 0形圈	1	32501-
32	☆	NUT..... 螺母	1	32501-
	723-40-90100	VALVE ASS'Y, SUCTION AND SAFETY	1	32501-
33	☆	SLEEVE..... 套筒	1	32501-
34	☆	SLEEVE..... 套筒	1	32501-

FIG NO. :Y1664-48A0

INDEX	PART NO.	DESCRIPTION	Q' TY	SERIAL NO.
35	☆	.. POPPET.....提动阀芯	1	32501-
36	☆	.. PISTON.....活塞	1	32501-
37	☆	.. SLEEVE.....套筒	1	32501-
38	☆	.. POPPET.....提动阀芯	1	32501-
39	☆	.. UNION.....接头	1	32501-
40	☆	.. PISTON.....活塞	1	32501-
41	☆	.. SPRING.....弹簧	1	32501-
42	☆	.. SPRING.....弹簧	1	32501-
43	☆	.. SPRING.....弹簧	1	32501-
44	☆	.. SEAL.....密封垫	1	32501-
45	☆	.. SEAL.....密封垫	1	32501-
46	709-25-11390	.. O-RING.....O形圈	2	32501-
47	☆	.. O-RING.....O形圈	1	32501-
48	☆	.. NUT.....螺母	1	32501-
49	☆	.. NUT.....螺母	1	32501-
50	☆	.. HOLDER.....夹持器	1	32501-
51	☆	.. O-RING.....O形圈	1	32501-
52	☆	.. SPRING.....弹簧	1	32501-
53	☆	.. SEAL.....密封垫	1	32501-
	723-40-85100	.. VALVE ASS' Y, SUCTION.....补油阀总成	5	32501-
54	☆	.. SLEEVE.....套筒	1	32501-
55	☆	.. VALVE.....阀	1	32501-
56	☆	.. SPRING.....弹簧	1	32501-
57	☆	.. SEAL.....密封垫	1	32501-
58	709-25-11390	.. O-RING.....O形圈	1	32501-

FIG. Y1664-49A0 MAIN VALVE (2-ACTUATOR) (9/14) (FOR LOADER)
主阀 (2路备用) (9/14) (装载机用)

FIG NO. :Y1664-49A0

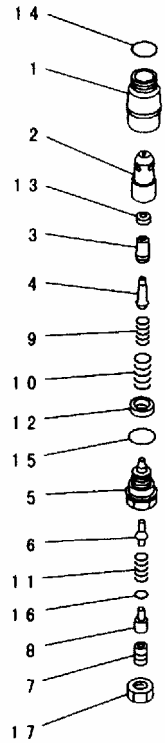

A 详细
Detail A

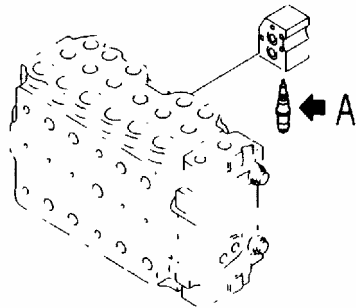

PWB9484

INDEX	PART NO.	DESCRIPTION	Q' TY	SERIAL NO.
	(723-48-19301)	CONTROL VALVE..... 控制阀	1	32501-
	(723-48-19300)	CONTROL VALVE..... 控制阀	1	
	(723-48-17300)	CONTROL VALVE..... 控制阀	1	
		THESE ASSEMBLIES CONSIST OF ALL PARTS SHOWN IN FIGS. Y1664-41A0 TO Y1664-54A0. 本总成包括了FIGS. Y1664-41A0到Y1664-54A0中的所有部件.		
	709-90-72600	. VALVE ASS'Y, SUCTION AND SAFETY 阀总成, 吸油和安全	1	32501-
1	☆	.. SLEEVE..... 套筒	1	32501-
2	☆	.. SLEEVE..... 套筒	1	32501-
3	☆	.. POPPET..... 提动阀芯	1	32501-
4	☆	.. PISTON..... 活塞	1	32501-
5	☆	.. PLUG..... 堵塞	1	32501-
6	☆	.. POPPET..... 提动阀芯	1	32501-
7	☆	.. SCREW..... 螺钉	1	32501-
8	☆	.. SPACER..... 调整垫片	1	32501-
9	☆	.. SPRING..... 弹簧	1	32501-
10	☆	.. SPRING..... 弹簧	1	32501-
11	☆	.. SPRING..... 弹簧	1	32501-
12	☆	.. SEAL..... 密封垫	1	32501-
13	☆	.. SEAL..... 密封垫	1	32501-
14	07002-03634	.. O-RING..... O形圈	1	32501-
15	☆	.. O-RING..... O形圈	1	32501-
16	☆	.. O-RING..... O形圈	1	32501-
17	☆	.. NUT..... 螺母	1	32501-

FIG. Y1664-50A0 MAIN VALVE (2-ACTUATOR) (10/14) (FOR LOADER)
主阀 (2路备用) (10/14) (装载机用)

FIG NO. :Y1664-50A0

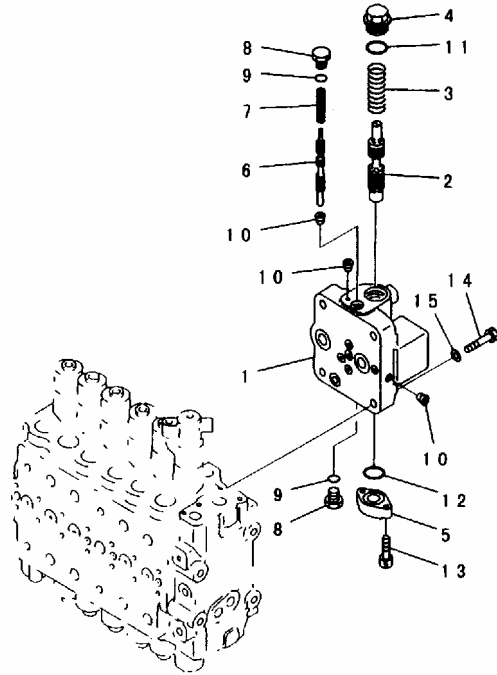

PWB9485

INDEX	PART NO.	DESCRIPTION	Q' TY	SERIAL NO.
	(723-48-19301)	CONTROL VALVE..... 控制阀	1	32501-
	(723-48-19300)	CONTROL VALVE..... 控制阀	1	
	(723-48-17300)	CONTROL VALVE..... 控制阀	1	
		THESE ASSEMBLIES CONSIST OF ALL PARTS SHOWN IN FIGS. Y1664-41A0 TO Y1664-54A0. 本总成包括了FIGS. Y1664-41A0到Y1664-54A0 中的所有部件.		
	723-40-70200	. VALVE ASS' Y..... 阀总成	1	32501-
1	☆	. BODY..... 泵体	1	32501-
2	☆	. SPOOL..... 阀杆	1	32501-
3	723-40-71160	. SPRING..... 弹簧	1	32501-
4	723-40-71140	. PLUG..... 堵塞	1	32501-
5	723-40-71150	. PLATE..... 板	1	32501-
6	☆	. SPOOL..... 阀杆	1	32501-
7	723-40-71170	. SPRING..... 弹簧	1	32501-
8	07040-11812	. PLUG..... 堵塞	2	32501-
9	07002-11823	. O-RING..... O形圈	2	32501-
10	☆	. PLUG..... 堵塞	3	32501-
11	07002-13634	. O-RING..... O形圈	1	32501-
12	07000-13032	. O-RING..... O形圈	1	32501-
13	01252-30830	. BOLT..... 螺栓	2	32501-
14	01010-61460	. BOLT..... 螺栓	4	32501-
	01010-51460	. BOLT..... 螺栓	4	
15	01643-31445	. WASHER..... 垫圈	4	32501-

FIG. Y1664-51A0 MAIN VALVE (2-ACTUATOR) (11/14) (FOR LOADER)
主阀 (2路备用) (11/14) (装载机用)

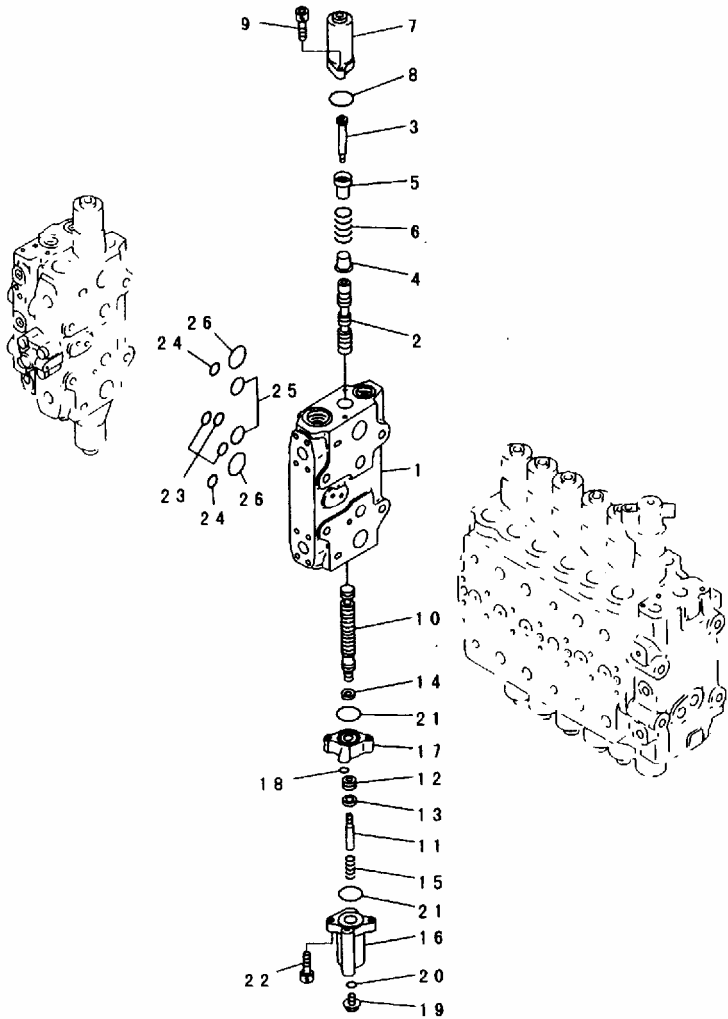

PEB4974

FIG NO. :Y1664-51A0

INDEX	PART NO.	DESCRIPTION	Q' TY	SERIAL NO.
	(723-48-19301)	CONTROL VALVE..... 控制阀	1	32501-
	(723-48-19300)	CONTROL VALVE..... 控制阀	1	
	(723-48-17300)	CONTROL VALVE..... 控制阀	1	
		THESE ASSEMBLIES CONSIST OF ALL PARTS SHOWN IN FIGS. Y1664-41A0 TO Y1664-54A0. 本总成包括了FIGS. Y1664-41A0到Y1664-54A0中的所有部件.		
	☆	BODY SUB ASS' Y..... 壳总成	1	32501-
1	☆	BLOCK, VALVE..... 接头, 阀	1	32501-
2	☆	SPOOL..... 阀杆	1	32501-
3	723-46-15390	PLUG..... 堵塞	1	32501-
4	723-46-15370	RETAINER..... 固定座	1	32501-
5	723-46-15380	RETAINER..... 固定座	1	32501-
6	723-46-14190	SPRING..... 弹簧	1	32501-
7	723-46-15360	CASE..... 壳体	1	32501-
8	07430-71380	O-RING..... O形圈	1	32501-
9	01252-30820	BOLT..... 螺栓	2	32501-
10	☆	SPOOL..... 阀杆	1	32501-
11	723-46-15330	BOLT..... 螺栓	1	32501-
12	☆	PISTON..... 活塞	1	32501-
13	☆	SEAL..... 密封垫	1	32501-
14	☆	SEAL..... 密封垫	1	32501-
15	723-46-14180	SPRING..... 弹簧	1	32501-
16	723-46-15310	CASE..... 壳体	1	32501-
17	723-46-15320	CASE..... 壳体	1	32501-
18	07000-01006	O-RING..... O形圈	1	32501-
19	706-73-71450	PLUG..... 堵塞	1	32501-
20	07002-01423	O-RING..... O形圈	1	32501-
21	07430-71380	O-RING..... O形圈	2	32501-
22	01252-60845	BOLT..... 螺栓	2	32501-
23	07000-12015	O-RING..... O形圈	3	32501-
24	07000-12018	O-RING..... O形圈	2	32501-
25	07000-13032	O-RING..... O形圈	2	32501-
26	07000-03040	O-RING..... O形圈	2	32501-

FIG. Y1664-52A0 MAIN VALVE (2-ACTUATOR) (12/14) (FOR LOADER)
主阀 (2路备用) (12/14) (装载机用)

FIG NO. :Y1664-52A0

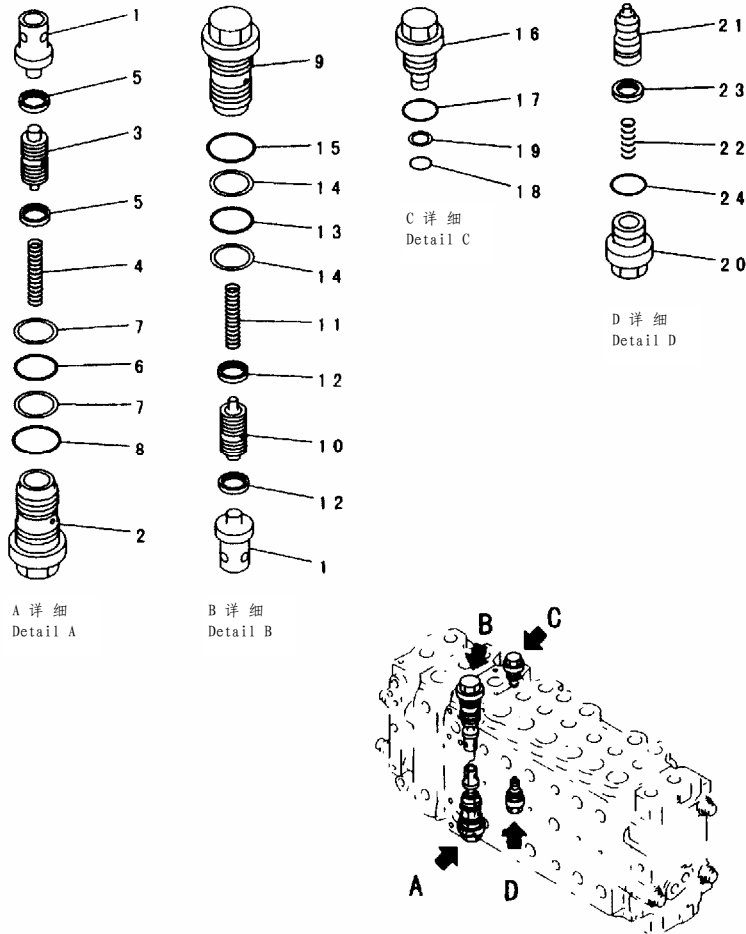

PEB5019

INDEX	PART NO.	DESCRIPTION	Q' TY	SERIAL NO.
	(723-48-19301)	CONTROL VALVE..... 控制阀	1	32501-
	(723-48-19300)	CONTROL VALVE..... 控制阀	1	
	(723-48-17300)	CONTROL VALVE..... 控制阀	1	
		THESE ASSEMBLIES CONSIST OF ALL PARTS SHOWN IN FIGS. Y1664-41A0 TO Y1664-54A0. 本总成包括了FIGS. Y1664-41A0到Y1664-54A0中的所有部件.		
1	☆ 723-46-41110	... BODY SUB ASS' Y..... 壳总成	1	32501-
	723-46-40601	... VALVE..... 阀	2	32501-
2	☆	... VALVE ASS' Y..... 阀总成	1	32501-
3	☆	... SLEEVE..... 套筒	1	32501-
4	☆	... PISTON SUB ASS' Y..... 活塞阀	1	32501-
5	☆	... SPRING..... 弹簧	1	32501-
6	☆	... SEAL..... 密封垫	2	32501-
7	700-93-11320	... O-RING..... O形圈	1	32501-
8	723-46-41950	... RING..... 隔圈	2	32501-
9	07002-13634	... O-RING..... O形圈	1	32501-
10	723-46-44100	... VALVE ASS' Y..... 阀总成	1	32501-
11	☆	... SLEEVE..... 套筒	1	32501-
12	☆	... PISTON SUB ASS' Y..... 活塞阀	1	32501-
13	☆	... SPRING..... 弹簧	1	32501-
14	☆	... SEAL..... 密封垫	2	32501-
15	700-93-11320	... O-RING..... O形圈	1	32501-
16	723-46-41950	... RING..... 隔圈	2	32501-
17	07002-13634	... O-RING..... O形圈	1	32501-
18	709-74-91510	... PLUG..... 堵塞	1	32501-
19	709-25-11390	... O-RING..... O形圈	1	32501-
20	07000-11009	... O-RING..... O形圈	1	32501-
21	07001-01009	... RING BACK-UP..... 支承环	1	32501-
22	723-40-85100	... VALVE ASS' Y..... 阀总成	1	32501-
23	☆	... SLEEVE..... 套筒	1	32501-
24	☆	... VALVE..... 阀	1	32501-
	☆	... SPRING..... 弹簧	1	32501-
	☆	... SEAL..... 密封垫	1	32501-
	709-25-11390	... O-RING..... O形圈	1	32501-

FIG. Y1664-53A0 MAIN VALVE (2-ACTUATOR) (13/14) (FOR LOADER)
主阀 (2路备用) (13/14) (装载机用)

FIG NO. :Y1664-53A0

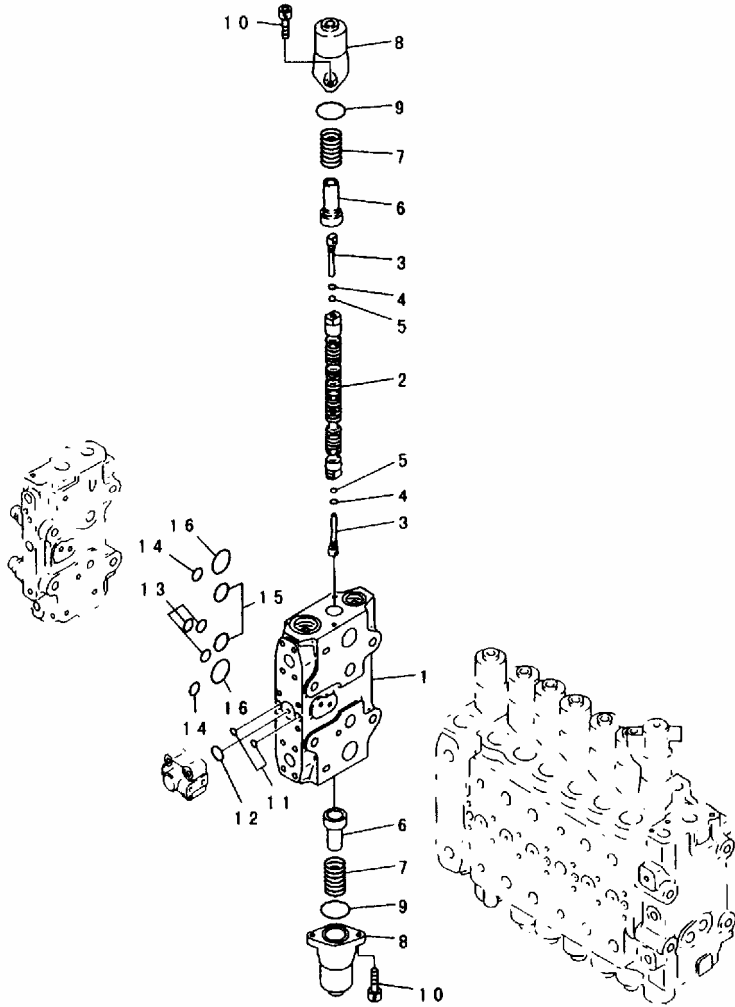

PEB4976

INDEX	PART NO.	DESCRIPTION	Q' TY	SERIAL NO.
	(723-48-19301)	CONTROL VALVE..... 控制阀	1	32501-
	(723-48-19300)	CONTROL VALVE..... 控制阀	1	
	(723-48-17300)	CONTROL VALVE..... 控制阀	1	
		THESE ASSEMBLIES CONSIST OF ALL PARTS SHOWN IN FIGS. Y1664-21A0 TO Y1664-35A0. 本总成包括了FIGS. Y1664-21A0到Y1664-35A0中的所有部件.		
	☆	.. BODY SUB ASS' Y..... 壳总成	1	32501-
1	☆	.. BLOCK, VALVE..... 接头, 阀	1	32501-
2	☆	.. SPOOL..... 阀杆	1	32501-
3	723-46-15130	.. PLUG..... 堵塞	2	32501-
4	07002-10823	.. O-RING..... 0形圈	2	32501-
5	708-7T-16460	.. BALL..... 球	2	32501-
6	723-46-15120	.. RETAINER..... 固定座	2	32501-
7	723-46-14110	.. SPRING..... 弹簧	2	32501-
8	723-46-15110	.. CASE..... 壳体	2	32501-
9	07430-71380	.. O-RING..... 0形圈	2	32501-
10	01252-30820	.. BOLT..... 螺栓	4	32501-
11	07000-11009	.. O-RING..... 0形圈	2	32501-
12	07000-12021	.. O-RING..... 0形圈	1	32501-
13	07000-12015	.. O-RING..... 0形圈	3	32501-
14	07000-12018	.. O-RING..... 0形圈	2	32501-
15	07000-13032	.. O-RING..... 0形圈	2	32501-
16	07000-13040	.. O-RING..... 0形圈	2	32501-

FIG. Y1664-54AO MAIN VALVE (2-ACTUATOR) (14/14) (FOR LOADER)
主阀 (2路备用) (14/14) (装载机用)

FIG NO. :Y1664-54AO

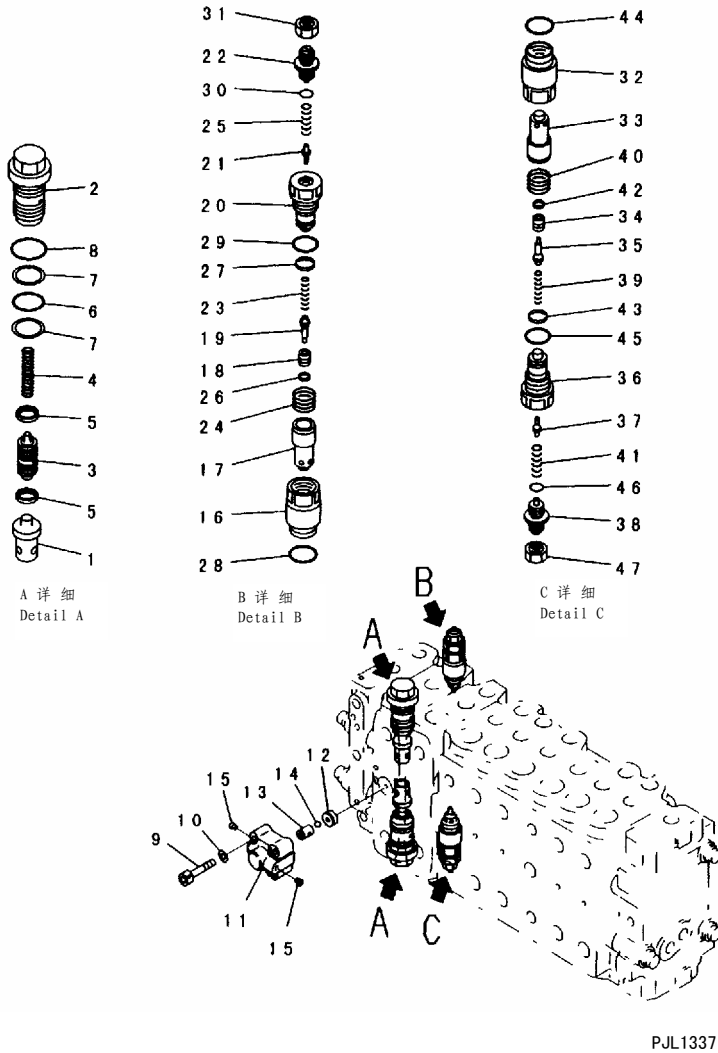

INDEX	PART NO.	DESCRIPTION	Q' TY	SERIAL NO.
	(723-48-19301)	CONTROL VALVE..... 控制阀	1	32501-
	(723-48-19300)	CONTROL VALVE..... 控制阀	1	
	(723-48-17300)	CONTROL VALVE..... 控制阀	1	
		THESE ASSEMBLIES CONSIST OF ALL PARTS SHOWN IN FIGS. Y1664-41AO TO Y1664-54AO. 本总成包括了FIGS. Y1664-41AO到Y1664-54AO中的所有部件.		
1	☆ 723-46-41100	.. BODY SUB ASS' Y..... 壳总成	1	32501-
	723-46-45100	.. VALVE..... 阀	2	32501-
2	☆	.. VALVE ASS' Y..... 阀总成	2	32501-
3	☆	.. SLEEVE..... 套筒	1	32501-
4	☆	.. PISTON SUB ASS' Y..... 活塞阀	1	32501-
5	☆	.. SPRING..... 弹簧	1	32501-
6	☆	.. SEAL..... 密封垫	2	32501-
7	700-93-11320	.. O-RING..... O形圈	1	32501-
8	723-46-41950	.. RING..... 隔圈	2	32501-
9	07002-13634	.. O-RING..... O形圈	1	32501-
10	01252-60845	.. BOLT..... 螺栓	4	32501-
	01643-50823	.. WASHER..... 垫圈	4	32501-
	723-40-66300	.. VALVE ASS' Y..... 阀总成	1	32501-
11	☆	.. CASE..... 壳体	1	32501-
12	☆	.. SEAT..... 座	1	32501-
13	☆	.. SEAT..... 座	1	32501-
14	☆	.. BALL..... 球	1	32501-
15	☆	.. PLUG..... 堵塞	2	32501-
	709-70-74600	.. VALVE ASS' Y, SUCTION AND SAFETY..... 阀总成, 吸油和安全	1	32501-
16	☆	.. SLEEVE..... 套筒	1	32501-
17	☆	.. SLEEVE..... 套筒	1	32501-
18	☆	.. POPPET..... 提动阀芯	1	32501-
19	☆	.. PISTON..... 活塞	1	32501-
20	☆	.. PLUG..... 堵塞	1	32501-
21	☆	.. POPPET..... 提动阀芯	1	32501-
22	☆	.. SCREW..... 螺钉	1	32501-
23	☆	.. SPRING..... 弹簧	1	32501-
24	☆	.. SPRING..... 弹簧	1	32501-
25	☆	.. SPRING..... 弹簧	1	32501-
26	☆	.. SEAL..... 密封垫	1	32501-
27	☆	.. SEAL..... 密封垫	1	32501-
28	709-25-11390	.. O-RING..... O形圈	1	32501-
29	☆	.. O-RING..... O形圈	1	32501-
30	☆	.. O-RING..... O形圈	1	32501-
31	☆	.. NUT..... 螺母	1	32501-
	709-70-74203	.. VALVE ASS' Y, SUCTION AND SAFETY..... 阀总成, 吸油和安全	1	32501-
32	☆	.. SLEEVE..... 套筒	1	32501-

FIG NO. :Y1664-54A0

INDEX	PART NO.	DESCRIPTION	Q' TY	SERIAL NO.
33	☆	. . SLEEVE.....套筒	1	32501-
34	☆	. . POPPET.....提动阀芯	1	32501-
35	☆	. . PISTON.....活塞	1	32501-
36	☆	. . PLUG.....堵塞	1	32501-
37	☆	. . POPPET.....提动阀芯	1	32501-
38	☆	. . SCREW.....螺钉	1	32501-
39	☆	. . SPRING.....弹簧	1	32501-
40	☆	. . SPRING.....弹簧	1	32501-
41	☆	. . SPRING.....弹簧	1	32501-
42	☆	. . SEAL.....密封垫	1	32501-
43	☆	. . SEAL.....密封垫	1	32501-
44	709-25-11390	. . O-RING.....O形圈	1	32501-
45	☆	. . O-RING.....O形圈	1	32501-
46	☆	. . O-RING.....O形圈	1	32501-
47	☆	. . NUT.....螺母	1	32501-

FIG. Y1664-81A0 MAIN VALVE (1/15) (1-ACTUATOR) (#32501-)
主阀 (1/15) (1路备用) (#32501-)

FIG NO. :Y1664-81A0

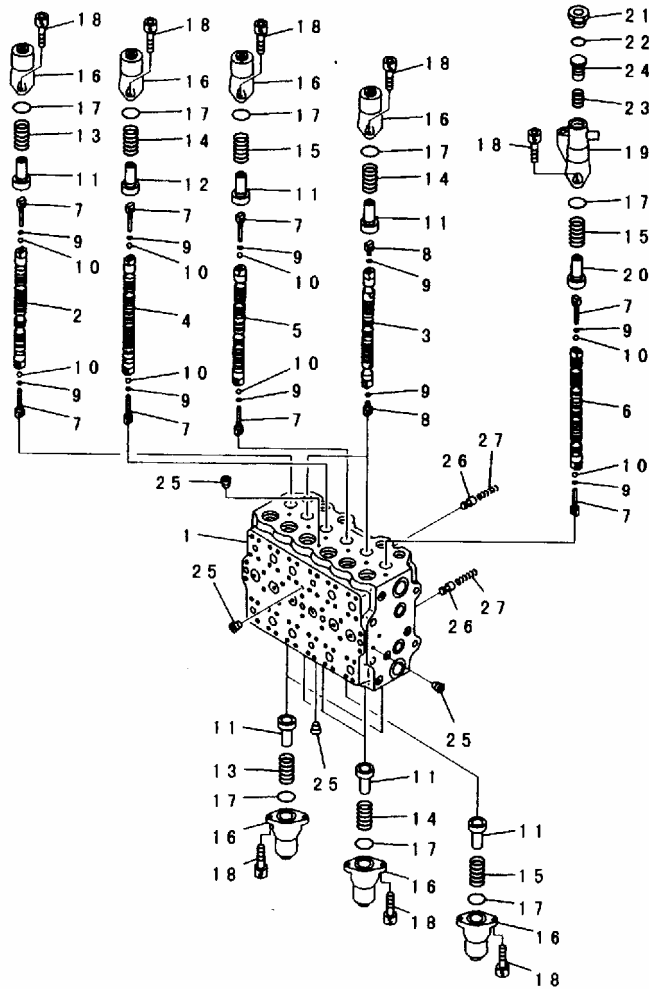

PEB5014

INDEX	PART NO.	DESCRIPTION	Q' TY	SERIAL NO.
	723-48-17501	CONTROL VALVE..... 控制阀	1	32501-
	723-48-17500	CONTROL VALVE..... 控制阀	1	
	723-48-17102	CONTROL VALVE..... 控制阀	1	
	723-48-17101	CONTROL VALVE..... 控制阀	1	
	723-48-17100	CONTROL VALVE..... 控制阀	1	
		THESE ASSEMBLIES CONSIST OF ALL PARTS SHOWN IN FIGS. Y1664-81A0 TO Y1664-95A0. 本总成包括了FIGS. Y1664-81A0到Y1664-95A0中的所有部件.		
	☆	.. BODY SUB ASS' Y..... 泵总成	1	32501-
	☆	.. BODY SUB ASS' Y..... 泵总成	1	
	☆	.. BODY SUB ASS' Y..... 泵总成	1	
1	☆	.. BLOCK, VALVE..... 接头, 阀	1	32501-
2	☆	.. SPOOL..... 阀杆	1	32501-
3	☆	.. SPOOL..... 阀杆	2	32501-
4	☆	.. SPOOL..... 阀杆	1	32501-
	☆	.. SPOOL..... 阀杆	1	
5	☆	.. SPOOL..... 阀杆	1	32501-
6	☆	.. SPOOL..... 阀杆	1	32501-
7	723-46-15130	.. PLUG..... 堵塞	8	32501-
8	723-46-15140	.. PLUG..... 堵塞	4	32501-
9	07002-10823	.. O-RING..... O形圈	12	32501-
10	708-7T-16460	.. BALL..... 球	8	32501-
11	723-46-15120	.. RETAINER..... 固定座	10	32501-
12	723-46-15260	.. RETAINER..... 固定座	1	32501-
13	723-46-14110	.. SPRING..... 弹簧	3	32501-
14	723-46-14170	.. SPRING..... 弹簧	6	32501-
15	723-46-14131	.. SPRING..... 弹簧	3	32501-
16	723-46-15110	.. CASE..... 壳体	11	32501-
17	07430-71380	.. O-RING..... O形圈	12	32501-
18	01252-30820	.. BOLT..... 螺栓	24	32501-
19	723-46-15410	.. CASE..... 壳体	1	32501-
20	723-46-15420	.. RETAINER..... 固定座	1	32501-
21	723-46-15450	.. PLUG..... 堵塞	1	32501-
22	07002-03034	.. O-RING..... O形圈	1	32501-
23	723-46-15440	.. SPRING..... 弹簧	1	32501-
24	723-46-15430	.. PISTON..... 活塞	1	32501-
25	☆	.. PLUG..... 堵塞	9	32501-
	☆	.. PLUG..... 堵塞	9	
26	723-46-15150	.. VALVE..... 阀	2	32501-
27	723-46-14150	.. SPRING..... 弹簧	2	32501-

FIG. Y1664-82A0 MAIN VALVE (2/15) (1-ACTUATOR) (#32501-)
 主阀 (2/15) (1路备用) (#32501-)

FIG NO. :Y1664-82A0

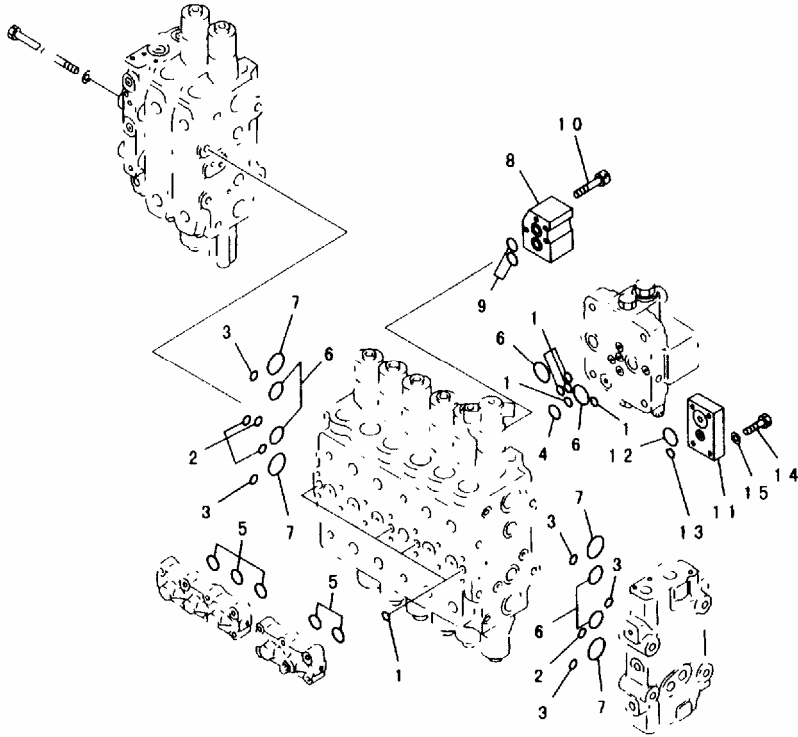

PEB4965

INDEX	PART NO.	DESCRIPTION	Q' TY	SERIAL NO.
	(723-48-17501)	CONTROL VALVE..... 控制阀	1	32501-
	(723-48-17500)	CONTROL VALVE..... 控制阀	1	
	(723-48-17102)	CONTROL VALVE..... 控制阀	1	
	(723-48-17101)	CONTROL VALVE..... 控制阀	1	
	(723-48-17100)	CONTROL VALVE..... 控制阀	1	
		THESE ASSEMBLIES CONSIST OF ALL PARTS SHOWN IN FIGS. Y1664-81A0 TO Y1664-95A0. 本总成包括了FIGS. Y1664-81A0到Y1664-95A0中的所有部件。		
	☆	. BODY SUB ASS' Y..... 泵总成	1	
1	07000-12012	. O-RING..... O形圈	9	32501-
2	07000-12015	. O-RING..... O形圈	4	32501-
3	07000-12018	. O-RING..... O形圈	5	32501-
4	07000-12021	. O-RING..... O形圈	1	32501-
5	07000-13028	. O-RING..... O形圈	5	32501-
6	07000-13032	. O-RING..... O形圈	6	32501-
7	07000-03040	. O-RING..... O形圈	4	32501-
8	723-46-11910	. BLOCK..... 接头	1	32501-
9	723-46-15510	. O-RING..... O形圈	2	32501-
10	01252-30865	. BOLT..... 螺栓	4	32501-
11	723-46-15460	. PLATE..... 板	1	32501-
12	07000-13025	. O-RING..... O形圈	1	32501-
13	07000-12015	. O-RING..... O形圈	1	32501-
14	01010-81040	. BOLT..... 螺栓	4	32501-
15	01643-51032	. WASHER..... 垫圈	4	32501-

FIG. Y1664-83A0A MAIN VALVE (3/15) (1-ACTUATOR) (#32501-)
主阀 (3/15) (1路备用) (#32051-)

FIG NO. :Y1664-83A0A

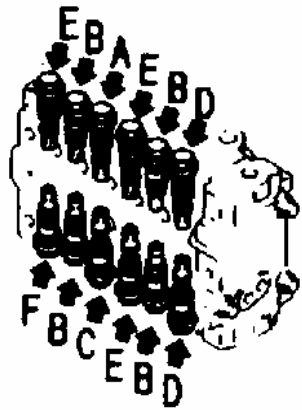
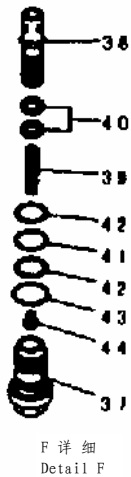
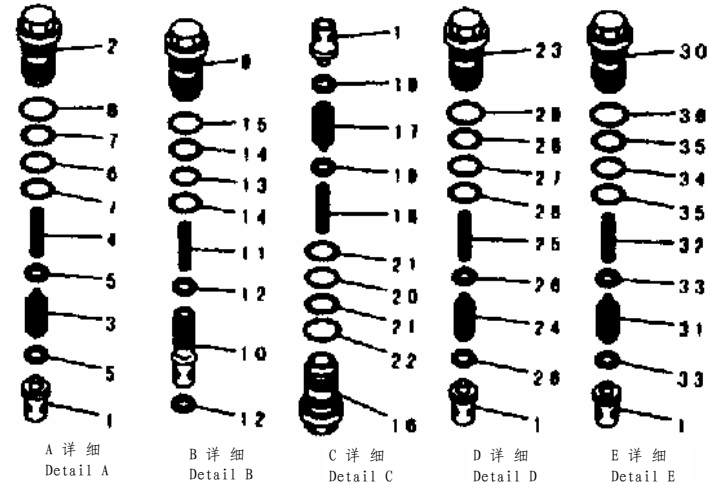

PJL1329

INDEX	PART NO.	DESCRIPTION	Q'TY	SERIAL NO.
	(723-48-17501)	CONTROL VALVE..... 控制阀	1	32501-
		THESE ASSEMBLIES CONSIST OF ALL PARTS SHOWN IN FIGS. Y1664-81A0 TO Y1664-95A0. 本总成包括了FIGS. Y1664-81A0到Y1664-95A0中的所有部件.		
	☆	.. BODY SUB ASS' Y..... 壳总成	1	32501-
1	723-46-41110	.. VALVE..... 阀	7	32501-
	723-46-40100	.. VALVE ASS' Y..... 阀总成	1	32501-
2	☆	.. SLEEVE..... 套筒	1	32501-
3	☆	.. PISTON SUB ASS' Y..... 活塞阀	1	32501-
4	☆	.. SPRING..... 弹簧	1	32501-
5	☆	.. SEAL..... 密封垫	2	32501-
6	700-93-11320	.. O-RING..... O形圈	1	32501-
7	723-46-41950	.. RING..... 隔圈	2	32501-
8	07002-13634	.. O-RING..... O形圈	1	32501-
	723-46-40900	.. VALVE ASS' Y..... 阀总成	4	32501-
9	☆	.. SLEEVE..... 套筒	1	32501-
10	☆	.. VALVE..... 阀	1	32501-
11	☆	.. SPRING..... 弹簧	1	32501-
12	☆	.. SEAL..... 密封垫	2	32501-
13	700-93-11320	.. O-RING..... O形圈	1	32501-
14	723-46-41950	.. RING..... 隔圈	2	32501-
15	07002-13634	.. O-RING..... O形圈	1	32501-
	723-46-40601	.. VALVE ASS' Y..... 阀总成	1	32501-
16	☆	.. SLEEVE..... 套筒	1	32501-
17	☆	.. PISTON SUB ASS' Y..... 活塞阀	1	32501-
18	☆	.. SPRING..... 弹簧	1	32501-
19	☆	.. SEAL..... 密封垫	2	32501-
20	700-93-11320	.. O-RING..... O形圈	1	32501-
21	723-46-41950	.. RING..... 隔圈	2	32501-
22	07002-13634	.. O-RING..... O形圈	1	32501-
	723-46-44100	.. VALVE ASS' Y..... 阀总成	2	32501-
23	☆	.. SLEEVE..... 套筒	1	32501-
24	☆	.. PISTON SUB ASS' Y..... 活塞阀	1	32501-
25	☆	.. SPRING..... 弹簧	1	32501-
26	☆	.. SEAL..... 密封垫	2	32501-
27	700-93-11320	.. O-RING..... O形圈	1	32501-
28	723-46-41950	.. RING..... 隔圈	2	32501-
29	07002-13634	.. O-RING..... O形圈	1	32501-
	723-46-45100	.. VALVE ASS' Y..... 阀总成	3	32501-
30	☆	.. SLEEVE..... 套筒	1	32501-
31	☆	.. PISTON SUB ASS' Y..... 活塞阀	1	32501-
32	☆	.. SPRING..... 弹簧	1	32501-
33	☆	.. SEAL..... 密封垫	2	32501-

FIG NO. :Y1664-83A0A

INDEX	PART NO.	DESCRIPTION	Q' TY	SERIAL NO.
34	700-93-11320	... O-RING.....O形圈	1	32501-
35	723-46-41950	... RING.....隔圈	2	32501-
36	07002-13634	... O-RING.....O形圈	1	32501-
	723-46-45200	.. VALVE ASS' Y.....阀总成	1	32501-
37	☆	... SLEEVE.....套筒	1	32501-
38	☆	... VALVE SUB ASS' Y.....活塞阀	1	32501-
39	☆	... SPRING.....弹簧	1	32501-
40	☆	... SEAL.....密封垫	2	32501-
41	700-93-11320	... O-RING.....O形圈	1	32501-
42	723-46-41950	... RING.....隔圈	2	32501-
43	07002-13634	... O-RING.....O形圈	1	32501-
44	723-46-41980	... RETAINER.....固定座	1	32501-

FIG. Y1664-84A0A MAIN VALVE (4/15) (1-ACTUATOR) (#32501-)
 主阀 (4/15) (1路备用) (#32501-)

FIG NO. :Y1664-84A0A

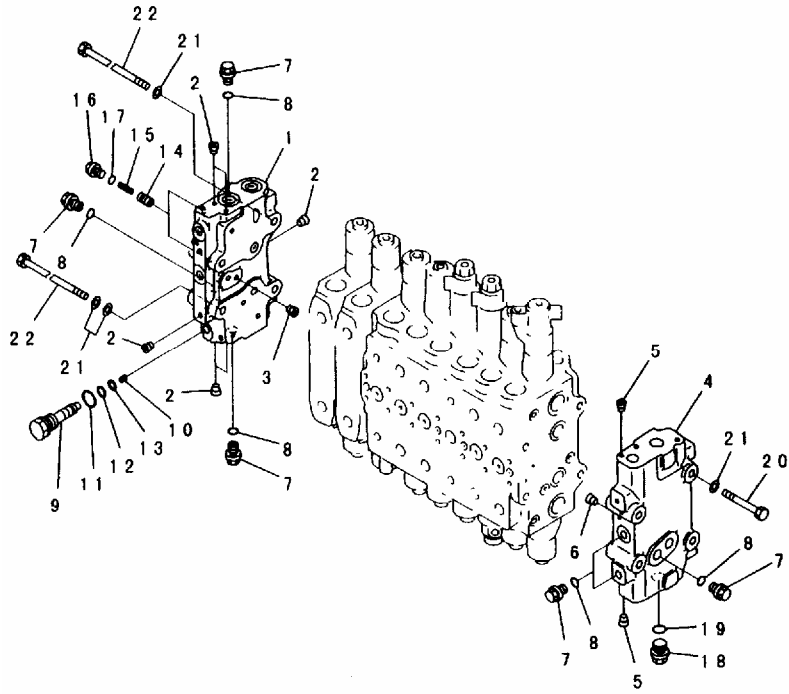

PWB7619

INDEX	PART NO.	DESCRIPTION	Q' TY	SERIAL NO.
	(723-48-17501)	CONTROL VALVE..... 控制阀	1	32501-
	(723-48-17500)	CONTROL VALVE..... 控制阀	1	32501-
		THESE ASSEMBLIES CONSIST OF ALL PARTS SHOWN IN FIGS. Y1664-81A0 TO Y1664-95A0. 本总成包括了FIGS. Y1664-81A0到Y1664-95A0中的所有部件.		
	723-46-00640	COVER ASS' Y..... 盖总成	1	32501-
1	☆	COVER, A..... A盖	1	32501-
2	☆	PLUG..... 堵塞	6	32501-
3	☆	PLUG..... 堵塞	1	32501-
	723-46-00620	COVER ASS' Y..... 盖总成	1	32501-
4	☆	COVER, B..... B盖	1	32501-
5	☆	PLUG..... 堵塞	2	32501-
6	☆	PLUG..... 堵塞	1	32501-
7	723-46-15180	PLUG..... 堵塞	6	32501-
8	07002-11823	O-RING..... O形圈	6	32501-
	723-46-15100	PLUG ASS' Y..... 堵塞阀	1	32501-
9	☆	PLUG..... 堵塞	1	32501-
10	☆	SCREW..... 螺钉	1	32501-
11	07002-11423	O-RING..... O形圈	1	32501-
12	07000-11007	O-RING..... O形圈	1	32501-
13	07001-01007	RING, BACK-UP..... 支承环	1	32501-
14	723-46-15190	VALVE..... 阀	2	32501-
15	723-46-14140	SPRING..... 弹簧	2	32501-
16	708-8E-16160	PLUG..... 堵塞	2	32501-
17	07002-11023	O-RING..... O形圈	2	32501-
18	709-74-91860	PLUG..... 堵塞	1	32501-
19	07002-12434	O-RING..... O形圈	1	32501-
20	01010-61490	BOLT..... 螺栓	4	32501-
21	01643-31445	WASHER..... 垫圈	10	32501-
22	723-46-15220	BOLT..... 螺栓	4	32501-

FIG. Y1664-85A0 MAIN VALVE (5/15) (1-ACTUATOR) (#32501-)
 主阀 (5/15) (1路备用) (#32501-)

FIG NO. :Y1664-85A0

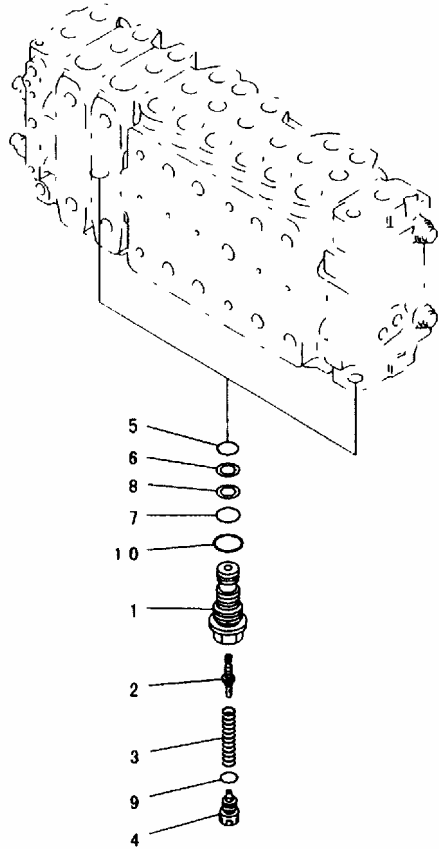

PEB4968

INDEX	PART NO.	DESCRIPTION	Q' TY	SERIAL NO.
	(723-48-17501)	CONTROL VALVE..... 控制阀	1	32501-
	(723-48-17500)	CONTROL VALVE..... 控制阀	1	
	(723-48-17102)	CONTROL VALVE..... 控制阀	1	
	(723-48-17101)	CONTROL VALVE..... 控制阀	1	
	(723-48-17100)	CONTROL VALVE..... 控制阀	1	
		THESE ASSEMBLIES CONSIST OF ALL PARTS SHOWN IN FIGS. Y1664-81A0 TO Y1664-95A0. 本总成包括了FIGS. Y1664-81A0到Y1664-95A0中的所有部件。		
	723-40-56201	. VALVE ASS' Y..... 阀总成	2	32501-
1	☆	. SLEEVE..... 套筒	1	32501-
2	☆	. VALVE..... 阀	1	32501-
3	☆	. SPRING..... 弹簧	1	32501-
4	☆	. PLUG..... 堵塞	1	32501-
5	07000-12014	. O-RING..... O形圈	1	32501-
6	07001-02014	. RING..... 隔圈	1	32501-
7	07000-12016	. O-RING..... O形圈	1	32501-
8	07001-02016	. RING, BACK-UP..... 支承环	1	32501-
9	☆	. O-RING..... O形圈	1	32501-
10	07002-12434	. O-RING..... O形圈	1	32501-

FIG. Y1664-86A0 MAIN VALVE (6/15) (1-ACTUATOR) (#32501-)
主阀 (6/15) (1路备用) (#32501-)

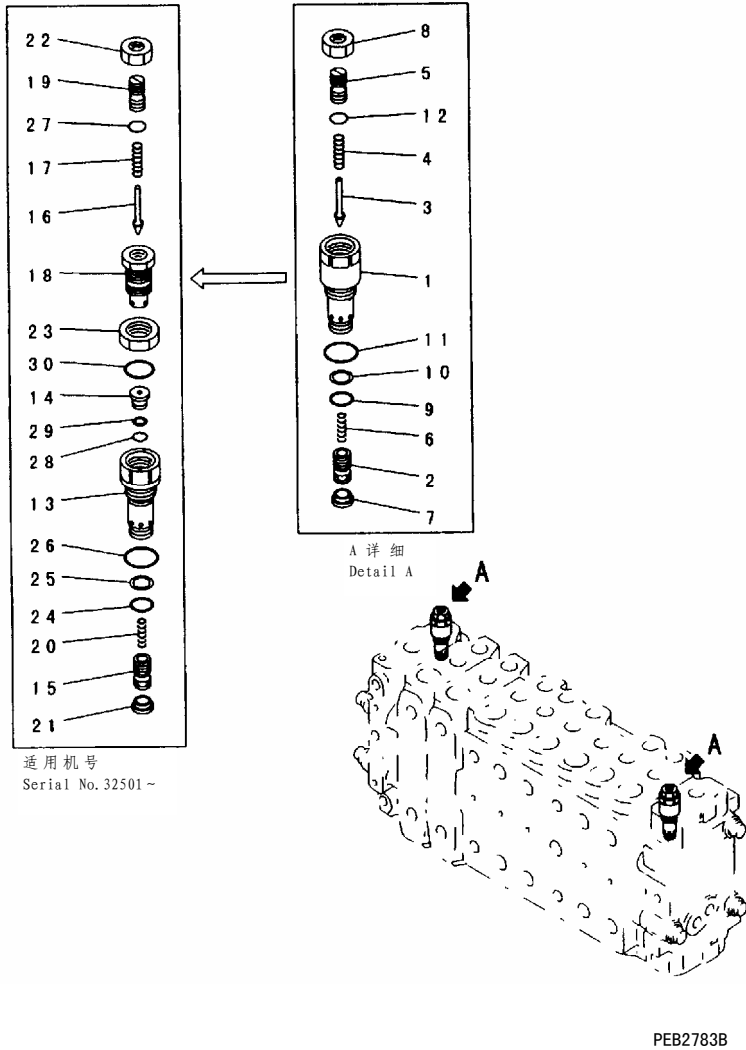

FIG NO. :Y1664-86A0

INDEX	PART NO.	DESCRIPTION	Q' TY	SERIAL NO.
	(723-48-17501)	CONTROL VALVE..... 控制阀	1	32501-
	(723-48-17500)	CONTROL VALVE..... 控制阀	1	
	(723-48-17102)	CONTROL VALVE..... 控制阀	1	
	(723-48-17101)	CONTROL VALVE..... 控制阀	1	
	(723-48-17100)	CONTROL VALVE..... 控制阀	1	
		THESE ASSEMBLIES CONSIST OF ALL PARTS SHOWN IN FIGS. Y1664-81A0 TO Y1664-95A0. 本总成包括了FIGS. Y1664-81A0到Y1664-95A0 中的所有部件.		
	723-40-50400	RELIEF VALVE ASS'Y..... 溢流阀总成	2	30025-30032
1	☆	SLEEVE..... 套筒	1	30025-30032
2	☆	VALVE..... 阀	1	30025-30032
3	☆	POPPET..... 提动阀芯	1	30025-30032
4	☆	SPRING..... 弹簧	1	30025-30032
5	☆	SCREW..... 螺钉	1	30025-30032
6	☆	SPRING..... 弹簧	1	30025-30032
7	☆	PLUG..... 堵塞	1	30025-30032
8	☆	NUT..... 螺母	1	30025-30032
9	700-22-11410	O-RING..... O形圈	1	30025-30032
10	700-80-64220	RING..... 隔圈	1	30025-30032
11	07002-02434	O-RING..... O形圈	1	30025-30032
12	07000-02011	O-RING..... O形圈	1	30025-30032
	723-40-50401	RELIEF VALVE ASS'Y..... 溢流阀总成	2	32501-
13	☆	SLEEVE..... 套筒	1	32501-
14	☆	SEAT..... 座	1	32501-
15	☆	VALVE..... 阀	1	32501-
16	☆	POPPET..... 提动阀芯	1	32501-
17	☆	SPRING..... 弹簧	1	32501-
18	☆	HOLDER..... 夹持器	1	32501-
19	☆	SCREW..... 螺钉	1	32501-
20	☆	SPRING..... 弹簧	1	32501-
21	☆	PLUG..... 堵塞	1	32501-
22	☆	NUT..... 螺母	1	32501-
23	☆	NUT..... 螺母	1	32501-
24	700-22-11410	O-RING..... O形圈	1	32501-
25	700-80-64220	RING..... 隔圈	1	32501-
26	07002-02434	O-RING..... O形圈	1	32501-
27	☆	O-RING..... O形圈	1	32501-
28	☆	O-RING..... O形圈	1	32501-
29	☆	RING..... 隔圈	1	32501-
30	☆	O-RING..... O形圈	1	32501-

FIG. Y1664-87A0 MAIN VALVE (7/15) (1-ACTUATOR) (#32501-)
主阀 (7/15) (1路备用) (#32501-)

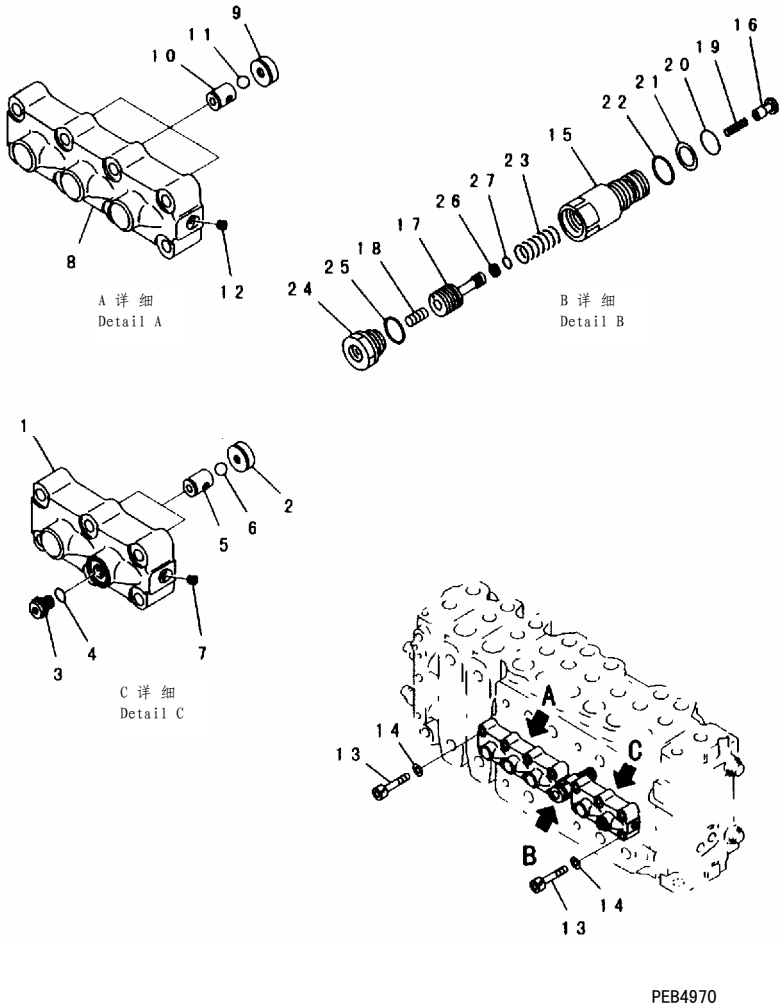
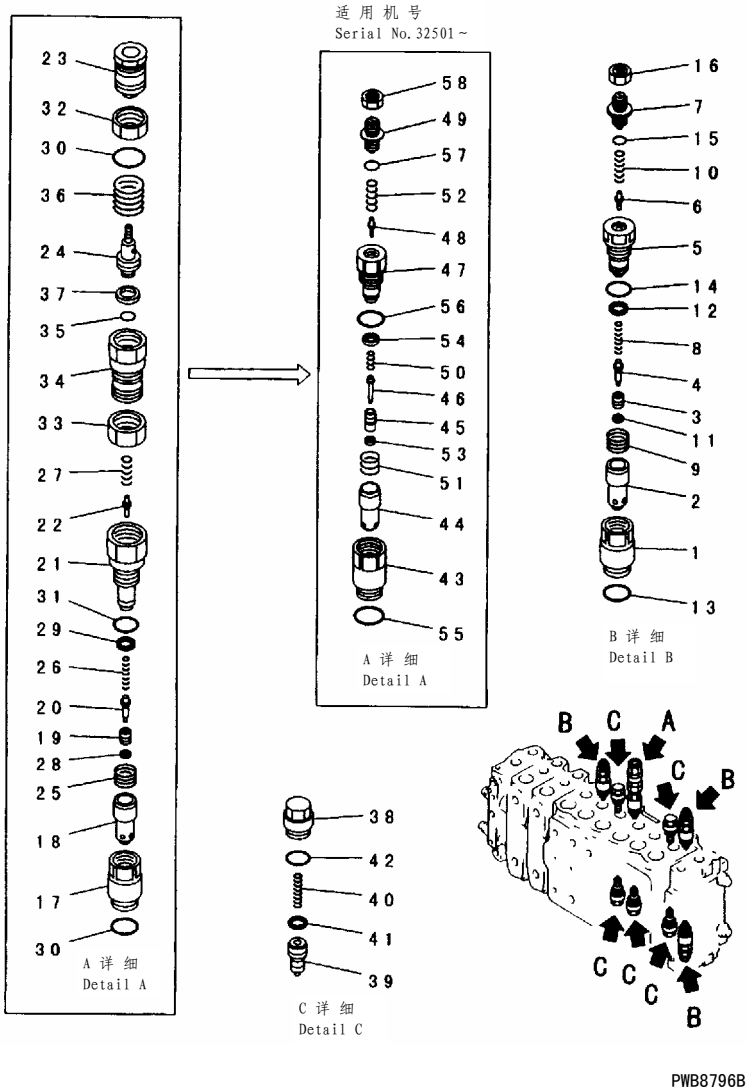

FIG NO. :Y1664-87A0

INDEX	PART NO.	DESCRIPTION	Q' TY	SERIAL NO.
	(723-48-17501)	CONTROL VALVE..... 控制阀	1	32501-
	(723-48-17500)	CONTROL VALVE..... 控制阀	1	
	(723-48-17102)	CONTROL VALVE..... 控制阀	1	
	(723-48-17101)	CONTROL VALVE..... 控制阀	1	
	(723-48-17100)	CONTROL VALVE..... 控制阀	1	
	THESE ASSEMBLIES CONSIST OF ALL PARTS SHOWN IN FIGS. Y1664-81A0 TO Y1664-95A0. 本总成包括了FIGS. Y1664-81A0到Y1664-95A0中的所有部件。			
	723-40-66100	VALVE ASS'Y..... 阀总成	1	
1	☆	CASE..... 壳体	1	32501-
2	☆	SEAT..... 座	2	32501-
3	708-8E-16160	PLUG..... 堵塞	1	32501-
4	07002-11023	O-RING..... O形圈	1	32501-
5	☆	SEAT..... 座	2	32501-
6	☆	BALL..... 球	2	32501-
7	☆	PLUG..... 堵塞	1	32501-
	723-40-66200	VALVE ASS'Y..... 阀总成	1	32501-
8	☆	CASE..... 壳体	1	32501-
9	☆	SEAT..... 座	3	32501-
10	☆	SEAT..... 座	3	32501-
11	☆	BALL..... 球	3	32501-
12	☆	PLUG..... 堵塞	1	32501-
13	01252-61050	BOLT..... 螺栓	14	32501-
	01252-31050	BOLT..... 螺栓	14	
14	01643-51032	WASHER..... 垫圈	14	32501-
	723-40-60101	VALVE ASS'Y..... 阀总成	1	32501-
	723-40-60100	VALVE ASS'Y..... 阀总成	1	
15	☆	SLEEVE..... 套筒	1	32501-
16	☆	VALVE..... 阀	1	32501-
17	☆	PISTON..... 活塞	1	32501-
	☆	PISTON..... 活塞	1	
18	☆	PISTON..... 活塞	1	32501-
19	☆	SPRING..... 弹簧	1	32501-
20	07000-12020	O-RING..... O形圈	1	32501-
21	07001-02020	RING, BACK-UP..... 支承环	1	32501-
22	709-25-11390	O-RING..... O形圈	1	32501-
23	☆	SPRING..... 弹簧	1	32501-
24	☆	PLUG..... 堵塞	1	32501-
25	☆	O-RING..... O形圈	1	32501-
26	☆	SEAL..... 密封垫	1	32501-
	☆	SEAL..... 密封垫	1	
27	☆	O-RING..... O形圈	1	32501-

FIG. Y1664-88A0 MAIN VALVE (8/15) (1-ACTUATOR) (#32501-)
主阀 (8/15) (1路备用) (#32501-)

FIG NO. :Y1664-88A0



INDEX	PART NO.	DESCRIPTION	Q' TY	SERIAL NO.
	(723-48-17501)	CONTROL VALVE..... 控制阀	1	32501-
	(723-48-17500)	CONTROL VALVE..... 控制阀	1	
	(723-48-17102)	CONTROL VALVE..... 控制阀	1	
	(723-48-17101)	CONTROL VALVE..... 控制阀	1	
	(723-48-17100)	CONTROL VALVE..... 控制阀	1	
		THESE ASSEMBLIES CONSIST OF ALL PARTS SHOWN IN FIGS. Y1664-81A0 TO Y1664-95A0. 本总成包括了FIGS. Y1664-81A0到Y1664-95A0中的所有部件.		
	709-70-74302	VALVE ASS'Y, SUCTION AND SAFETY 阀总成, 吸油和安全	3	32501-
1	☆	SLEEVE..... 套筒	1	32501-
2	☆	SLEEVE..... 套筒	1	32501-
3	☆	POPPET..... 提动阀芯	1	32501-
4	☆	PISTON..... 活塞	1	32501-
5	☆	PLUG..... 堵塞	1	32501-
6	☆	POPPET..... 提动阀芯	1	32501-
7	☆	SCREW..... 螺钉	1	32501-
8	☆	SPRING..... 弹簧	1	32501-
9	☆	SPRING..... 弹簧	1	32501-
10	☆	SPRING..... 弹簧	1	32501-
11	☆	SEAL..... 密封垫	1	32501-
12	☆	SEAL..... 密封垫	1	32501-
13	709-25-11390	O-RING..... O形圈	1	32501-
14	☆	O-RING..... O形圈	1	32501-
15	☆	O-RING..... O形圈	1	32501-
16	☆	NUT..... 螺母	1	32501-
	723-40-90100	VALVE ASS'Y, SUCTION AND SAFETY 阀总成, 吸油和安全	1	30025-31999
17	☆	SLEEVE..... 套筒	1	30025-31999
18	☆	SLEEVE..... 套筒	1	30025-31999
19	☆	POPPET..... 提动阀芯	1	30025-31999
20	☆	PISTON..... 活塞	1	30025-31999
21	☆	SLEEVE..... 套筒	1	30025-31999
22	☆	POPPET..... 提动阀芯	1	30025-31999
23	☆	UNION..... 接头	1	30025-31999
24	☆	PISTON..... 活塞	1	30025-31999
25	☆	SPRING..... 弹簧	1	30025-31999
26	☆	SPRING..... 弹簧	1	30025-31999
27	☆	SPRING..... 弹簧	1	30025-31999
28	☆	SEAL..... 密封垫	1	30025-31999
29	☆	SEAL..... 密封垫	1	30025-31999
30	709-25-11390	O-RING..... O形圈	2	30025-31999
31	☆	O-RING..... O形圈	1	30025-31999
32	☆	NUT..... 螺母	1	30025-31999
33	☆	NUT..... 螺母	1	30025-31999

FIG NO. :Y1664-88A0

INDEX	PART NO.	DESCRIPTION	Q' TY	SERIAL NO.
34	☆	.. HOLDER.....夹持器	1	30025-31999
35	☆	.. O-RING.....O形圈	1	30025-31999
36	☆	.. SPRING.....弹簧	1	30025-31999
37	☆	.. SEAL.....密封垫	1	30025-31999
	723-40-85100	.. VALVE ASS' Y, SUCTION.....补油阀总成	5	32501-
38	☆	.. SLEEVE.....套筒	1	32501-
39	☆	.. VALVE.....阀	1	32501-
40	☆	.. SPRING.....弹簧	1	32501-
41	☆	.. SEAL.....密封垫	1	32501-
42	709-25-11390	.. O-RING.....O形圈	1	32501-
	709-70-74203	.. VALVE ASS' Y.....补油阀	1	32501-
43	☆	.. SLEEVE.....套筒	1	32501-
44	☆	.. SLEEVE.....套筒	1	32501-
45	☆	.. POPPET.....提动阀芯	1	32501-
46	☆	.. PISTON.....活塞	1	32501-
47	☆	.. PLUG.....堵塞	1	32501-
48	☆	.. POPPET.....提动阀芯	1	32501-
49	☆	.. SCREW.....螺钉	1	32501-
50	☆	.. SPRING.....弹簧	1	32501-
51	☆	.. SPRING.....弹簧	1	32501-
52	☆	.. SPRING.....弹簧	1	32501-
53	☆	.. SEAL.....密封垫	1	32501-
54	☆	.. SEAL.....密封垫	1	32501-
55	☆	.. O-RING.....O形圈	1	32501-
56	07002-02434	.. O-RING.....O形圈	1	32501-
57	07000-02011	.. O-RING.....O形圈	1	32501-
58	01583-11408	.. NUT.....螺母	1	32501-

FIG. Y1664-89A0 MAIN VALVE (9/15) (1-ACTUATOR) (#32501-)
主阀 (9/15) (1路备用) (#32501-)

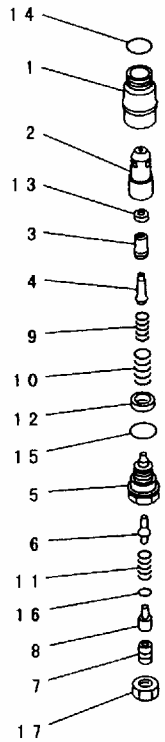

A 详细
Detail A

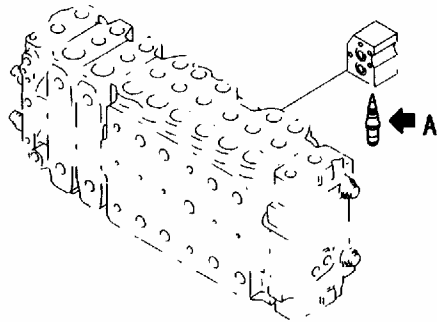

PEB4972

FIG NO. :Y1664-89A0

INDEX	PART NO.	DESCRIPTION	Q' TY	SERIAL NO.
	(723-48-17501)	CONTROL VALVE..... 控制阀	1	32501-
	(723-48-17500)	CONTROL VALVE..... 控制阀	1	
	(723-48-17102)	CONTROL VALVE..... 控制阀	1	
	(723-48-17101)	CONTROL VALVE..... 控制阀	1	
	(723-48-17100)	CONTROL VALVE..... 控制阀	1	
		THESE ASSEMBLIES CONSIST OF ALL PARTS SHOWN IN FIGS. Y1664-81A0 TO Y1664-95A0. 本总成包括了FIGS. Y1664-81A0到Y1664-95A0 中的所有部件.		
	709-90-71100	. VALVE ASS'Y, SUCTION AND SAFETY 阀总成, 吸油和安全	1	32501-
1	☆	.. SLEEVE..... 套筒	1	32501-
2	☆	.. SLEEVE..... 套筒	1	32501-
3	☆	.. POPPET..... 提动阀芯	1	32501-
4	☆	.. PISTON..... 活塞	1	32501-
5	☆	.. PLUG..... 堵塞	1	32501-
6	☆	.. POPPET..... 提动阀芯	1	32501-
7	☆	.. SCREW..... 螺钉	1	32501-
8	☆	.. SPACER..... 调整垫片	1	32501-
9	☆	.. SPRING..... 弹簧	1	32501-
10	☆	.. SPRING..... 弹簧	1	32501-
11	☆	.. SPRING..... 弹簧	1	32501-
12	☆	.. SEAL..... 密封垫	1	32501-
13	☆	.. SEAL..... 密封垫	1	32501-
14	07002-03634	.. O-RING..... O形圈	1	32501-
15	☆	.. O-RING..... O形圈	1	32501-
16	☆	.. O-RING..... O形圈	1	32501-
17	☆	.. NUT..... 螺母	1	32501-

FIG. Y1664-90A0 MAIN VALVE (10/15) (1-ACTUATOR) (#32501-)
 主阀 (10/15) (1路备用) (#32501-)

FIG NO. :Y1664-90A0

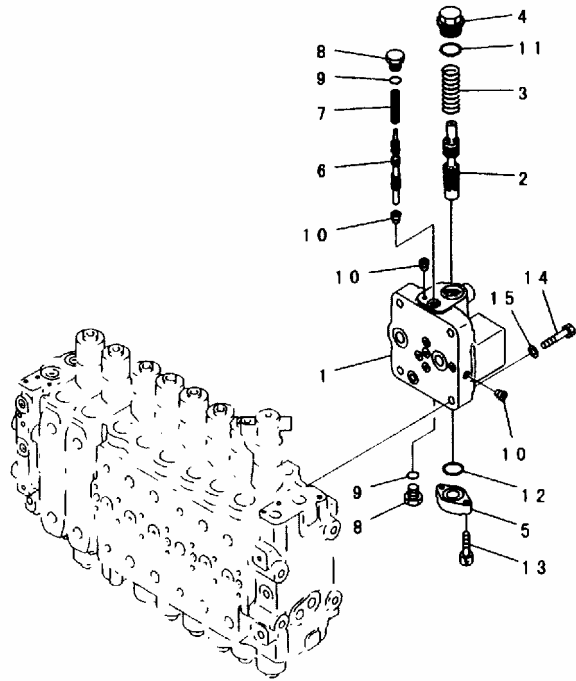

PEB4973

INDEX	PART NO.	DESCRIPTION	Q' TY	SERIAL NO.
	(723-48-17501)	CONTROL VALVE..... 控制阀	1	32501-
	(723-48-17500)	CONTROL VALVE..... 控制阀	1	
	(723-48-17102)	CONTROL VALVE..... 控制阀	1	
	(723-48-17101)	CONTROL VALVE..... 控制阀	1	
	(723-48-17100)	CONTROL VALVE..... 控制阀	1	
		THESE ASSEMBLIES CONSIST OF ALL PARTS SHOWN IN FIGS. Y1664-81A0 TO Y1664-95A0. 本总成包括了FIGS. Y1664-81A0到Y1664-95A0中的所有部件.		
	723-40-70200	VALVE ASS'Y..... 阀总成	1	32501-
1	☆	BODY..... 泵体	1	32501-
2	☆	SPOOL..... 阀杆	1	32501-
3	723-40-71160	SPRING..... 弹簧	1	32501-
4	723-40-71140	PLUG..... 堵塞	1	32501-
5	723-40-71150	PLATE..... 板	1	32501-
6	☆	SPOOL..... 阀杆	1	32501-
7	723-40-71170	SPRING..... 弹簧	1	32501-
8	07040-11812	PLUG..... 堵塞	2	32501-
9	07002-11823	O-RING..... O形圈	2	32501-
10	☆	PLUG..... 堵塞	3	32501-
11	07002-13634	O-RING..... O形圈	1	32501-
12	07000-13032	O-RING..... O形圈	1	32501-
13	01252-30830	BOLT..... 螺栓	2	32501-
14	01010-61460	BOLT..... 螺栓	4	32501-
	01010-51460	BOLT..... 螺栓	4	
15	01643-31445	WASHER..... 垫圈	4	32501-

FIG. Y1664-91A0 MAIN VALVE (11/15) (1-ACTUATOR) (#32501-)
主阀 (11/15) (1路备用) (#32501-)

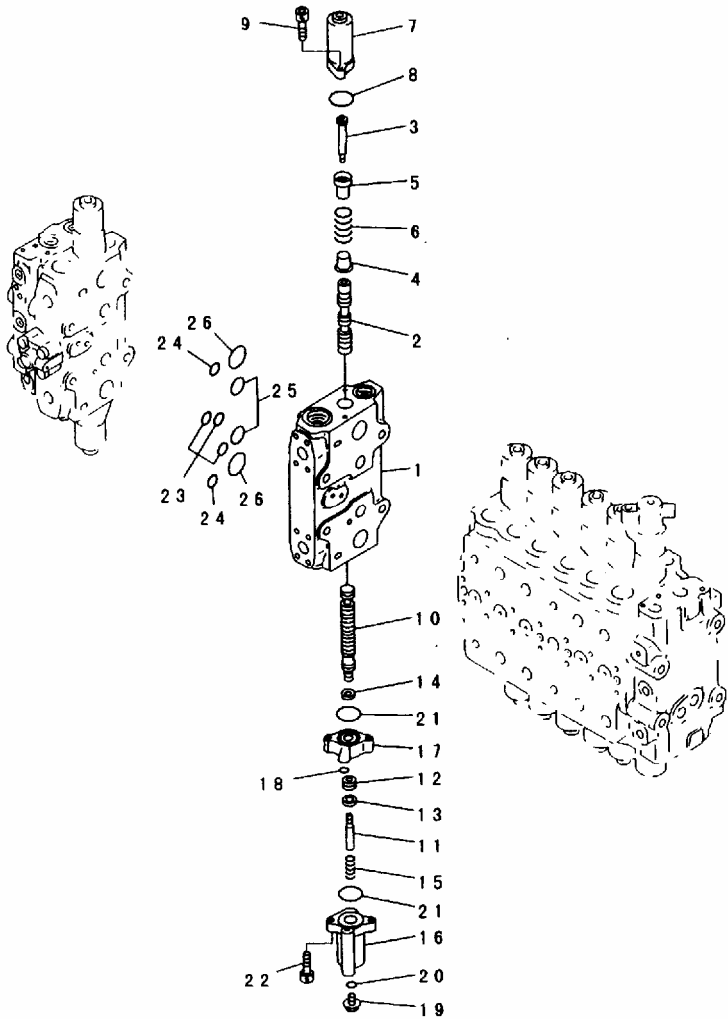

PEB4974

FIG NO. :Y1664-91A0

INDEX	PART NO.	DESCRIPTION	Q' TY	SERIAL NO.
	(723-48-17501)	CONTROL VALVE..... 控制阀	1	32501-
	(723-48-17500)	CONTROL VALVE..... 控制阀	1	
	(723-48-17102)	CONTROL VALVE..... 控制阀	1	
	(723-48-17101)	CONTROL VALVE..... 控制阀	1	
	(723-48-17100)	CONTROL VALVE..... 控制阀	1	
		THESE ASSEMBLIES CONSIST OF ALL PARTS SHOWN IN FIGS. Y1664-81A0 TO Y1664-95A0. 本总成包括了FIGS. Y1664-81A0到Y1664-95A0中的所有部件.		
	☆	.. BODY SUB ASS' Y..... 壳总成	1	32501-
1	☆	.. BLOCK, VALVE..... 接头, 阀	1	32501-
2	☆	.. SPOOL..... 阀杆	1	32501-
3	723-46-15390	.. PLUG..... 堵塞	1	32501-
4	723-46-15370	.. RETAINER..... 固定座	1	32501-
5	723-46-15380	.. RETAINER..... 固定座	1	32501-
6	723-46-14190	.. SPRING..... 弹簧	1	32501-
7	723-46-15360	.. CASE..... 壳体	1	32501-
8	07430-71380	.. O-RING..... O形圈	1	32501-
9	01252-30820	.. BOLT..... 螺栓	2	32501-
10	☆	.. SPOOL..... 阀杆	1	32501-
11	723-46-15330	.. BOLT..... 螺栓	1	32501-
12	☆	.. PISTON..... 活塞	1	32501-
13	☆	.. SEAL..... 密封垫	1	32501-
14	☆	.. SEAL..... 密封垫	1	32501-
15	723-46-14180	.. SPRING..... 弹簧	1	32501-
16	723-46-15310	.. CASE..... 壳体	1	32501-
17	723-46-15320	.. CASE..... 壳体	1	32501-
18	07000-01006	.. O-RING..... O形圈	1	32501-
19	706-73-71450	.. PLUG..... 堵塞	1	32501-
20	07002-01423	.. O-RING..... O形圈	1	32501-
21	07430-71380	.. O-RING..... O形圈	2	32501-
22	01252-60845	.. BOLT..... 螺栓	2	32501-
23	07000-12015	.. O-RING..... O形圈	3	32501-
24	07000-12018	.. O-RING..... O形圈	2	32501-
25	07000-13032	.. O-RING..... O形圈	2	32501-
26	07000-03040	.. O-RING..... O形圈	2	32501-

FIG. Y1664-92A0 MAIN VALVE (12/15) (1-ACTUATOR) (#32501-)
主阀 (12/15) (1路备用) (#32501-)

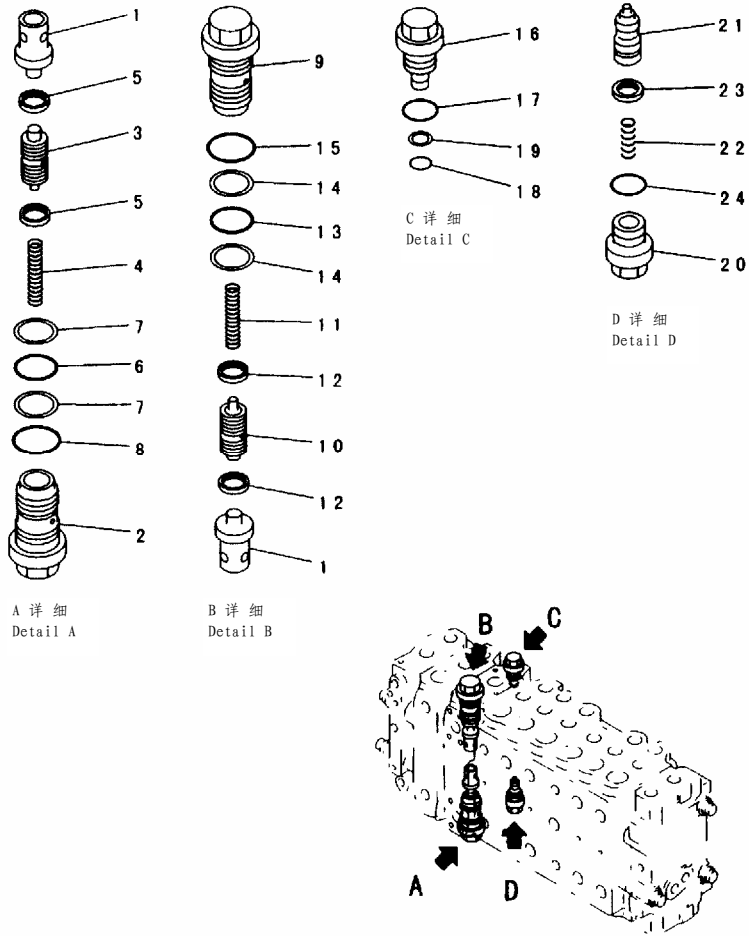

PEB5019

FIG NO. :Y1664-92A0

INDEX	PART NO.	DESCRIPTION	Q' TY	SERIAL NO.
	(723-48-17501)	CONTROL VALVE..... 控制阀	1	32501-
	(723-48-17500)	CONTROL VALVE..... 控制阀	1	
	(723-48-17102)	CONTROL VALVE..... 控制阀	1	
	(723-48-17101)	CONTROL VALVE..... 控制阀	1	
	(723-48-17100)	CONTROL VALVE..... 控制阀	1	
		THESE ASSEMBLIES CONSIST OF ALL PARTS SHOWN IN FIGS. Y1664-81A0 TO Y1664-95A0. 本总成包括了FIGS. Y1664-81A0到Y1664-95A0中的所有部件.		
1	☆ 723-46-41110	.. BODY SUB ASS' Y..... 壳总成	1	32501-
	723-46-40601	.. VALVE..... 阀	2	32501-
2	☆	.. VALVE ASS' Y..... 阀总成	1	32501-
3	☆	.. SLEEVE..... 套筒	1	32501-
4	☆	.. PISTON SUB ASS' Y..... 活塞阀	1	32501-
5	☆	.. SPRING..... 弹簧	1	32501-
6	700-93-11320	.. SEAL..... 密封垫	2	32501-
7	723-46-41950	.. O-RING..... O形圈	1	32501-
8	07002-13634	.. RING..... 隔圈	2	32501-
	723-46-44100	.. O-RING..... O形圈	1	32501-
9	☆	.. VALVE ASS' Y..... 阀总成	1	32501-
10	☆	.. SLEEVE..... 套筒	1	32501-
11	☆	.. PISTON SUB ASS' Y..... 活塞阀	1	32501-
12	☆	.. SPRING..... 弹簧	1	32501-
13	☆	.. SEAL..... 密封垫	2	32501-
14	700-93-11320	.. O-RING..... O形圈	1	32501-
15	723-46-41950	.. RING..... 隔圈	2	32501-
16	07002-13634	.. O-RING..... O形圈	1	32501-
17	709-74-91510	.. PLUG..... 堵塞	1	32501-
18	709-25-11390	.. O-RING..... O形圈	1	32501-
19	07000-11009	.. O-RING..... O形圈	1	32501-
	07001-01009	.. RING, BACK-UP..... 支承环	1	32501-
20	723-40-85100	.. VALVE ASS' Y..... 阀总成	1	32501-
21	☆	.. SLEEVE..... 套筒	1	32501-
22	☆	.. VALVE..... 阀	1	32501-
23	☆	.. SPRING..... 弹簧	1	32501-
24	☆	.. SEAL..... 密封垫	1	32501-
	709-25-11390	.. O-RING..... O形圈	1	32501-

FIG. Y1664-93A0 MAIN VALVE (13/15) (1-ACTUATOR) (#32501-)
主阀 (13/15) (1路备用) (#32501-)

FIG NO. :Y1664-93A0

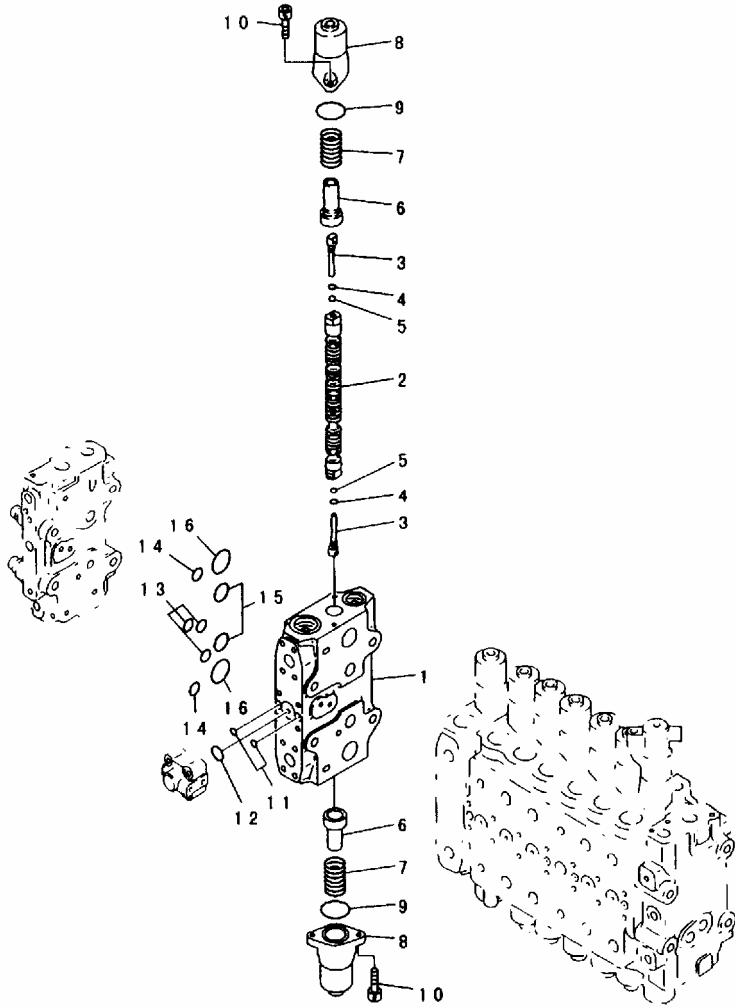

PEB4976

INDEX	PART NO.	DESCRIPTION	Q' TY	SERIAL NO.
	(723-48-17501)	CONTROL VALVE..... 控制阀	1	32501-
	(723-48-17500)	CONTROL VALVE..... 控制阀	1	
	(723-48-17102)	CONTROL VALVE..... 控制阀	1	
	(723-48-17101)	CONTROL VALVE..... 控制阀	1	
	(723-48-17100)	CONTROL VALVE..... 控制阀	1	
		THESE ASSEMBLIES CONSIST OF ALL PARTS SHOWN IN FIGS. Y1664-81A0 TO Y1664-95A0. 本总成包括了FIGS. Y1664-81A0到Y1664-95A0中的所有部件.		
	☆	.. BODY SUB ASS' Y..... 壳总成	1	32501-
	☆	.. BODY SUB ASS' Y..... 壳总成	1	
1	☆	.. BLOCK, VALVE..... 接头, 阀	1	32501-
2	☆	.. SPOOL..... 阀杆	1	32501-
	☆	.. SPOOL..... 阀杆	1	
3	723-46-15130	.. PLUG..... 堵塞	2	32501-
4	07002-10823	.. O-RING..... O形圈	2	32501-
5	708-7T-16460	.. BALL..... 球	2	32501-
6	723-46-15120	.. RETAINER..... 固定座	2	32501-
7	723-46-14110	.. SPRING..... 弹簧	2	32501-
8	723-46-15110	.. CASE..... 壳体	2	32501-
9	07430-71380	.. O-RING..... O形圈	2	32501-
10	01252-30820	.. BOLT..... 螺栓	4	32501-
11	07000-11009	.. O-RING..... O形圈	2	32501-
12	07000-12021	.. O-RING..... O形圈	1	32501-
13	07000-12015	.. O-RING..... O形圈	3	32501-
14	07000-12018	.. O-RING..... O形圈	2	32501-
15	07000-13032	.. O-RING..... O形圈	2	32501-
16	07000-03040	.. O-RING..... O形圈	2	32501-

FIG. Y1664-94A0 MAIN VALVE (14/15) (1-ACTUATOR) (#32501-)
主阀 (14/15) (1路备用) (#32501-)

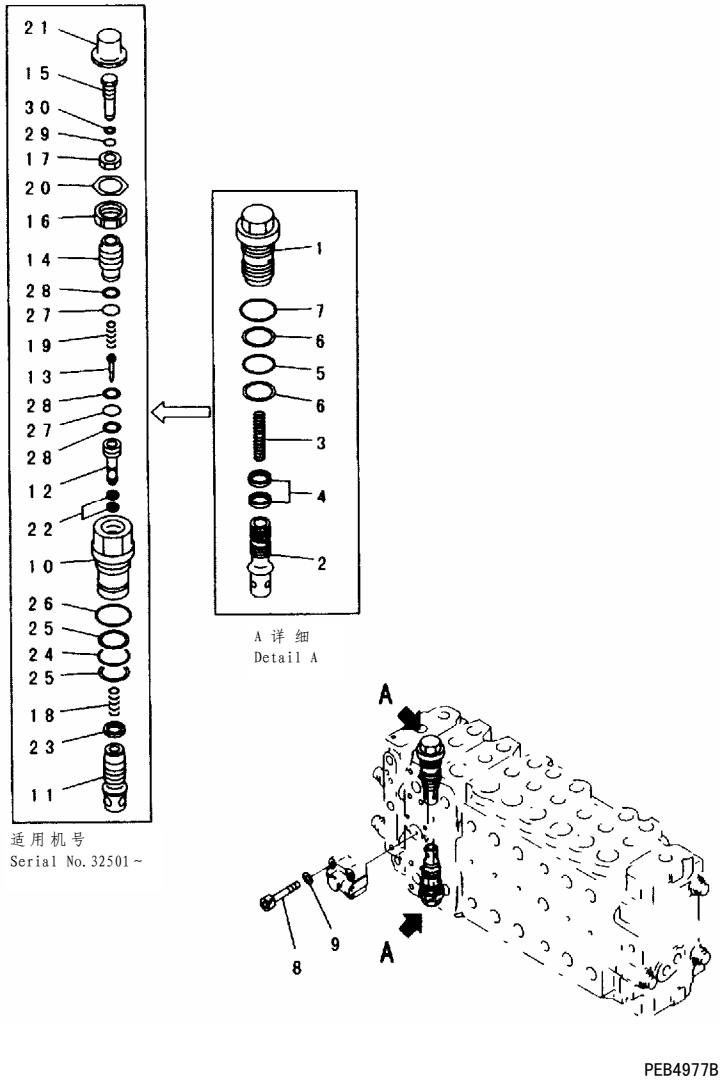
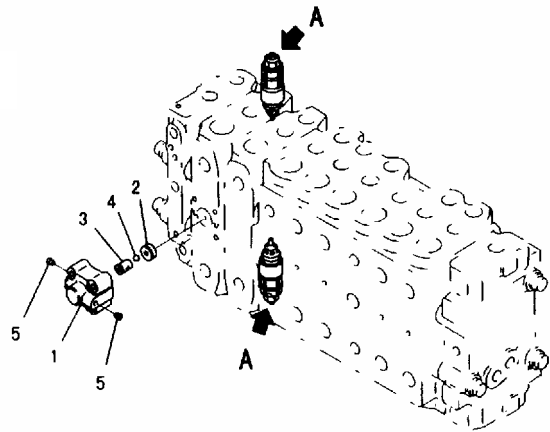
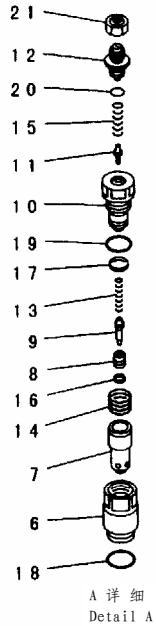

FIG NO. :Y1664-94A0

INDEX	PART NO.	DESCRIPTION	Q' TY	SERIAL NO.
	(723-48-17501)	CONTROL VALVE..... 控制阀	1	32501-
	(723-48-17500)	CONTROL VALVE..... 控制阀	1	
	(723-48-17102)	CONTROL VALVE..... 控制阀	1	
	(723-48-17101)	CONTROL VALVE..... 控制阀	1	
	(723-48-17100)	CONTROL VALVE..... 控制阀	1	
		THESE ASSEMBLIES CONSIST OF ALL PARTS SHOWN IN FIGS. Y1664-81A0 TO Y1664-95A0. 本总成包括了FIGS. Y1664-81A0到Y1664-95A0 中的所有部件.		
	☆	.. BODY SUB ASS' Y..... 壳总成	1	30025-30032
	723-46-42100	.. VALVE ASS' Y..... 阀总成	2	30025-30032
1	☆	.. SLEEVE..... 套筒	1	30025-30032
2	☆	.. VALVE..... 阀	1	30025-30032
3	☆	.. SPRING..... 弹簧	1	30025-30032
4	☆	.. SEAL..... 密封垫	2	30025-30032
5	700-93-11320	.. O-RING..... O形圈	1	30025-30032
6	723-46-41950	.. RING..... 隔圈	2	30025-30032
7	07002-13634	.. O-RING..... O形圈	1	30025-30032
8	01252-30845	.. BOLT..... 螺栓	4	32501-
9	01643-50823	.. WASHER..... 垫圈	4	32501-
	723-46-48100	.. VALVE ASS' Y..... 阀总成	2	32501-
10	☆	.. SLEEVE..... 套筒	1	32501-
11	☆	.. VALVE..... 阀	1	32501-
12	☆	.. SEAT..... 座	1	32501-
13	☆	.. POPPET..... 提动阀芯	1	32501-
14	☆	.. PLUG..... 堵塞	1	32501-
15	☆	.. SCREW..... 螺钉	1	32501-
16	☆	.. NUT..... 螺母	1	32501-
17	☆	.. NUT..... 螺母	1	32501-
18	☆	.. SPRING..... 弹簧	1	32501-
19	☆	.. SPRING..... 弹簧	1	32501-
20	☆	.. PLATE..... 板	1	32501-
21	☆	.. CAP..... 盖	1	32501-
22	☆	.. SEAL..... 密封垫	2	32501-
23	☆	.. SEAL..... 密封垫	1	32501-
24	700-93-11320	.. O-RING..... O形圈	1	32501-
25	723-46-41950	.. RING..... 隔圈	2	32501-
26	07002-13634	.. O-RING..... O形圈	1	32501-
27	☆	.. O-RING..... O形圈	2	32501-
28	☆	.. RING..... 隔圈	3	32501-
29	☆	.. O-RING..... O形圈	1	32501-
30	☆	.. RING, BACK-UP..... 支承环	1	32501-

FIG. Y1664-95A0 MAIN VALVE (15/15) (1-ACTUATOR) (#32501-)
主阀 (15/15) (1路备用) (#32501-)



PEB4978

FIG NO. :Y1664-95A0

INDEX	PART NO.	DESCRIPTION	Q' TY	SERIAL NO.
	(723-48-17501)	CONTROL VALVE..... 控制阀	1	32501-
	(723-48-17500)	CONTROL VALVE..... 控制阀	1	
	(723-48-17102)	CONTROL VALVE..... 控制阀	1	
	(723-48-17101)	CONTROL VALVE..... 控制阀	1	
	(723-48-17100)	CONTROL VALVE..... 控制阀	1	
		THESE ASSEMBLIES CONSIST OF ALL PARTS SHOWN IN FIGS. Y1664-81A0 TO Y1664-95A0.		
		本总成包括了FIGS. Y1664-81A0到Y1664-95A0中的所有部件.		
	723-40-66300	VALVE ASS'Y..... 阀总成	1	32501-
1	☆	CASE..... 壳体	1	32501-
2	☆	SEAT..... 座	1	32501-
3	☆	SEAT..... 座	1	32501-
4	☆	BALL..... 球	1	32501-
5	☆	PLUG..... 堵塞	2	32501-
	709-70-74700	VALVE ASS'Y, SUCTION AND SAFETY..... 阀总成, 吸油和安全	2	32501-
6	☆	SLEEVE..... 套筒	1	32501-
7	☆	SLEEVE..... 套筒	1	32501-
8	☆	POPPET..... 提动阀芯	1	32501-
9	☆	PISTON..... 活塞	1	32501-
10	☆	PLUG..... 堵塞	1	32501-
11	☆	POPPET..... 提动阀芯	1	32501-
12	☆	SCREW..... 螺钉	1	32501-
13	☆	SPRING..... 弹簧	1	32501-
14	☆	SPRING..... 弹簧	1	32501-
15	☆	SPRING..... 弹簧	1	32501-
16	☆	SEAL..... 密封垫	1	32501-
17	☆	SEAL..... 密封垫	1	32501-
18	709-25-11390	O-RING..... O形圈	1	32501-
19	☆	O-RING..... O形圈	1	32501-
20	☆	O-RING..... O形圈	1	32501-
21	☆	NUT..... 螺母	1	32501-

FIG. Y1665-01A0 MAIN VALVE (1-ACTUATOR) (1/15) (#32501-)
主阀 (1路备用) (1/15) (#32501-)

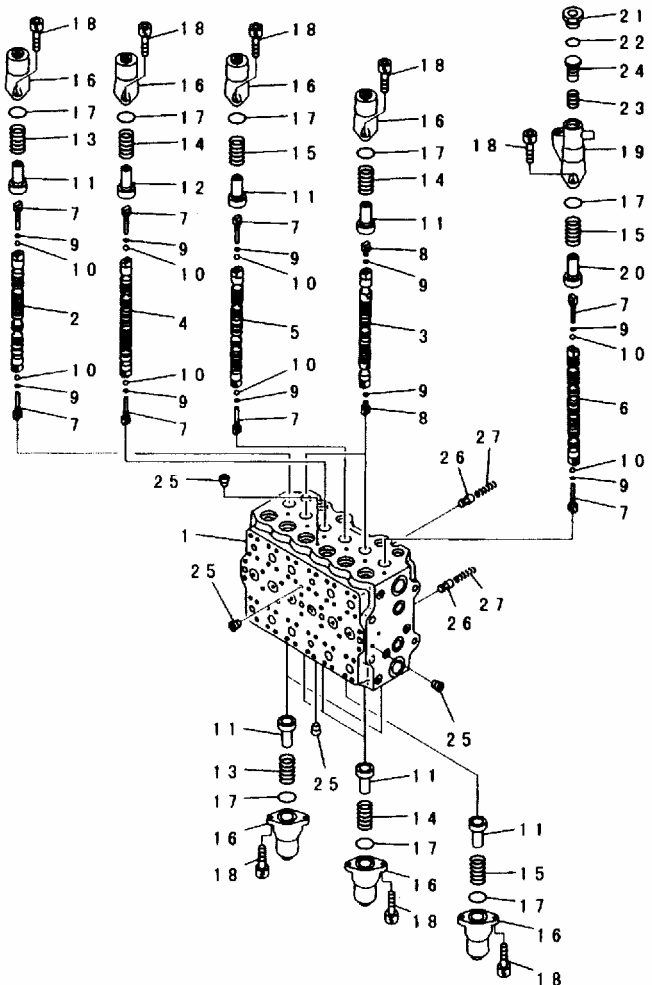

PEB5014

FIG NO. :Y1665-01A0

INDEX	PART NO.	DESCRIPTION	Q' TY	SERIAL NO.
	723-48-17601	CONTROL VALVE..... 控制阀	1	32501-
	723-48-17600	CONTROL VALVE..... 控制阀	1	
	723-48-17202	CONTROL VALVE..... 控制阀	1	
		THESE ASSEMBLIES CONSIST OF ALL PARTS SHOWN IN FIGS. Y1665-01A0 TO Y1665-15A0. 本总成包括了FIGS. Y1665-01A0到Y1665-15A0中的所有部件.		
	☆	.. BODY SUB ASS' Y..... 泵总成	1	32501-
	☆	.. BODY SUB ASS' Y..... 泵总成	1	
1	☆	.. BLOCK, VALVE..... 接头, 阀	1	32501-
2	☆	.. SPOOL..... 阀杆	1	32501-
3	☆	.. SPOOL..... 阀杆	2	32501-
4	☆	.. SPOOL..... 阀杆	1	32501-
5	☆	.. SPOOL..... 阀杆	1	32501-
6	☆	.. SPOOL..... 阀杆	1	32501-
7	723-46-15130	.. PLUG..... 堵塞	8	32501-
8	723-46-15140	.. PLUG..... 堵塞	4	32501-
9	07002-10823	.. O-RING..... O形圈	12	32501-
10	708-7T-16460	.. BALL..... 球	8	32501-
11	723-46-15120	.. RETAINER..... 固定座	10	32501-
12	723-46-15260	.. RETAINER..... 固定座	1	32501-
13	723-46-14110	.. SPRING..... 弹簧	3	32501-
14	723-46-14170	.. SPRING..... 弹簧	6	32501-
15	723-46-14131	.. SPRING..... 弹簧	3	32501-
16	723-46-15110	.. CASE..... 壳体	11	32501-
17	07430-71380	.. O-RING..... O形圈	12	32501-
18	01252-30820	.. BOLT..... 螺栓	24	32501-
19	723-46-15410	.. CASE..... 壳体	1	32501-
20	723-46-15420	.. RETAINER..... 固定座	1	32501-
21	723-46-15450	.. PLUG..... 堵塞	1	32501-
22	07002-03034	.. O-RING..... O形圈	1	32501-
23	723-46-15440	.. SPRING..... 弹簧	1	32501-
24	723-46-15430	.. PISTON..... 活塞	1	32501-
25	☆	.. PLUG..... 堵塞	9	32501-
	☆	.. PLUG..... 堵塞	9	
26	723-46-15150	.. VALVE..... 阀	2	32501-
27	723-46-14150	.. SPRING..... 弹簧	2	32501-

FIG. Y1665-02A0 MAIN VALVE (1-ACTUATOR) (2/15) (#32501-)
 主阀 (1路备用) (2/15) (#32501-)

FIG NO. :Y1665-02A0

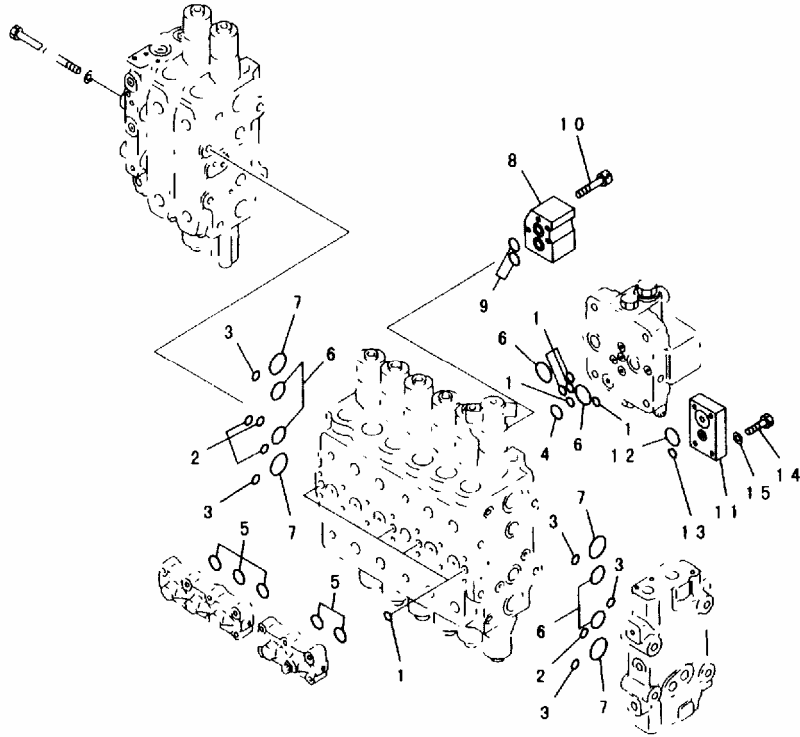

PEB4965

INDEX	PART NO.	DESCRIPTION	Q' TY	SERIAL NO.
	(723-48-17601)	CONTROL VALVE..... 控制阀	1	32501-
	(723-48-17600)	CONTROL VALVE..... 控制阀	1	
	(723-48-17202)	CONTROL VALVE..... 控制阀	1	
		THESE ASSEMBLIES CONSIST OF ALL PARTS SHOWN IN FIGS. Y1665-01A0 TO Y1665-15A0. 本总成包括了FIGS. Y1665-01A0到Y1665-15A0 中的所有部件.		
	☆	.. BODY SUB ASS' Y..... 泵总成	1	
1	07000-12012	.. O-RING..... O形圈	9	32501-
2	07000-12015	.. O-RING..... O形圈	4	32501-
3	07000-12018	.. O-RING..... O形圈	5	32501-
4	07000-12021	.. O-RING..... O形圈	1	32501-
5	07000-13028	.. O-RING..... O形圈	5	32501-
6	07000-13032	.. O-RING..... O形圈	6	32501-
7	07000-03040	.. O-RING..... O形圈	4	32501-
8	723-46-11910	.. BLOCK..... 接头	1	32501-
9	723-46-15510	.. O-RING..... O形圈	2	32501-
10	01252-30865	.. BOLT..... 螺栓	4	32501-
11	723-46-15460	.. PLATE..... 板	1	32501-
12	07000-13025	.. O-RING..... O形圈	1	32501-
13	07000-12015	.. O-RING..... O形圈	1	32501-
14	01010-81040	.. BOLT..... 螺栓	4	32501-
15	01643-51032	.. WASHER..... 垫圈	4	32501-

FIG. Y1665-03A0A MAIN VALVE (1-ACTUATOR) (3/15) (#32501-)
主阀 (1路备用) (3/15) (#32051-)

FIG NO. :Y1665-03A0A

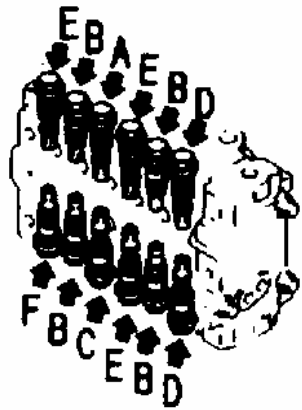
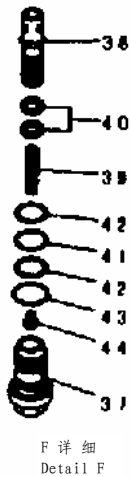
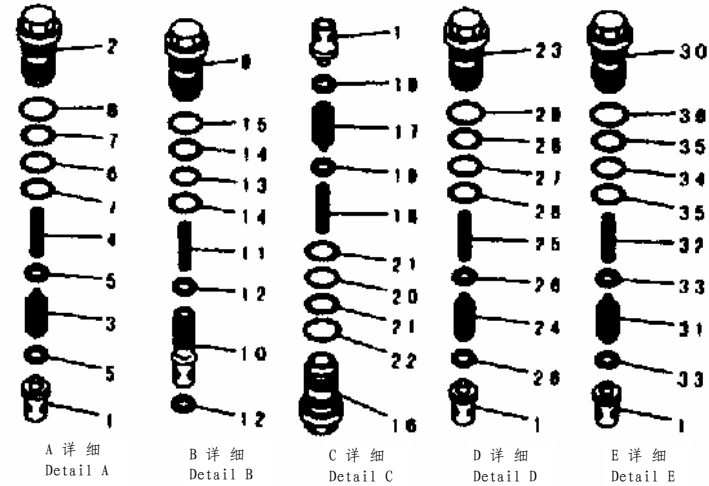

INDEX	PART NO.	DESCRIPTION	Q' TY	SERIAL NO.
	(723-48-17601)	CONTROL VALVE..... 控制阀	1	32501-
		THESE ASSEMBLIES CONSIST OF ALL PARTS SHOWN IN FIGS. Y1665-01A0 TO Y1665-15A0. 本总成包括了FIGS. Y1665-01A0到Y1665-15A0中的所有部件.		
	☆	.. BODY SUB ASS' Y..... 壳总成	1	32501-
1	723-46-41110	.. VALVE..... 阀	7	32501-
	723-46-40100	.. VALVE ASS' Y..... 阀总成	1	32501-
2	☆	.. SLEEVE..... 套筒	1	32501-
3	☆	.. PISTON SUB ASS' Y..... 活塞阀	1	32501-
4	☆	.. SPRING..... 弹簧	1	32501-
5	☆	.. SEAL..... 密封垫	2	32501-
6	700-93-11320	.. O-RING..... 0形圈	1	32501-
7	723-46-41950	.. RING..... 隔圈	2	32501-
8	07002-13634	.. O-RING..... 0形圈	1	32501-
	723-46-40900	.. VALVE ASS' Y..... 阀总成	4	32501-
9	☆	.. SLEEVE..... 套筒	1	32501-
10	☆	.. VALVE..... 阀	1	32501-
11	☆	.. SPRING..... 弹簧	1	32501-
12	☆	.. SEAL..... 密封垫	2	32501-
13	700-93-11320	.. O-RING..... 0形圈	1	32501-
14	723-46-41950	.. RING..... 隔圈	2	32501-
15	07002-13634	.. O-RING..... 0形圈	1	32501-
	723-46-40601	.. VALVE ASS' Y..... 阀总成	1	32501-
16	☆	.. SLEEVE..... 套筒	1	32501-
17	☆	.. PISTON SUB ASS' Y..... 活塞阀	1	32501-
18	☆	.. SPRING..... 弹簧	1	32501-
19	☆	.. SEAL..... 密封垫	2	32501-
20	700-93-11320	.. O-RING..... 0形圈	1	32501-
21	723-46-41950	.. RING..... 隔圈	2	32501-
22	07002-13634	.. O-RING..... 0形圈	1	32501-
	723-46-44100	.. VALVE ASS' Y..... 阀总成	2	32501-
23	☆	.. SLEEVE..... 套筒	1	32501-
24	☆	.. PISTON SUB ASS' Y..... 活塞阀	1	32501-
25	☆	.. SPRING..... 弹簧	1	32501-
26	☆	.. SEAL..... 密封垫	2	32501-
27	700-93-11320	.. O-RING..... 0形圈	1	32501-
28	723-46-41950	.. RING..... 隔圈	2	32501-
29	07002-13634	.. O-RING..... 0形圈	1	32501-
	723-46-45100	.. VALVE ASS' Y..... 阀总成	3	32501-
30	☆	.. SLEEVE..... 套筒	1	32501-
31	☆	.. PISTON SUB ASS' Y..... 活塞阀	1	32501-
32	☆	.. SPRING..... 弹簧	1	32501-
33	☆	.. SEAL..... 密封垫	2	32501-

FIG NO. :Y1665-03A0A

INDEX	PART NO.	DESCRIPTION	Q' TY	SERIAL NO.
34	700-93-11320	... O-RING.....O形圈	1	32501-
35	723-46-41950	... RING.....隔圈	2	32501-
36	07002-13634	... O-RING.....O形圈	1	32501-
	723-46-45200	... VALVE ASS' Y.....阀总成	1	32501-
37	☆	... SLEEVE.....套筒	1	32501-
38	☆	... VALVE SUB ASS' Y.....活塞阀	1	32501-
39	☆	... SPRING.....弹簧	1	32501-
40	☆	... SEAL.....密封垫	2	32501-
41	700-93-11320	... O-RING.....O形圈	1	32501-
42	723-46-41950	... RING.....隔圈	2	32501-
43	07002-13634	... O-RING.....O形圈	1	32501-
44	723-46-41980	... RETAINER.....固定座	1	32501-

FIG. Y1665-04A0A MAIN VALVE (1-ACTUATOR) (4/15) (#32501-)
主阀 (1路备用) (4/15) (#32501-)

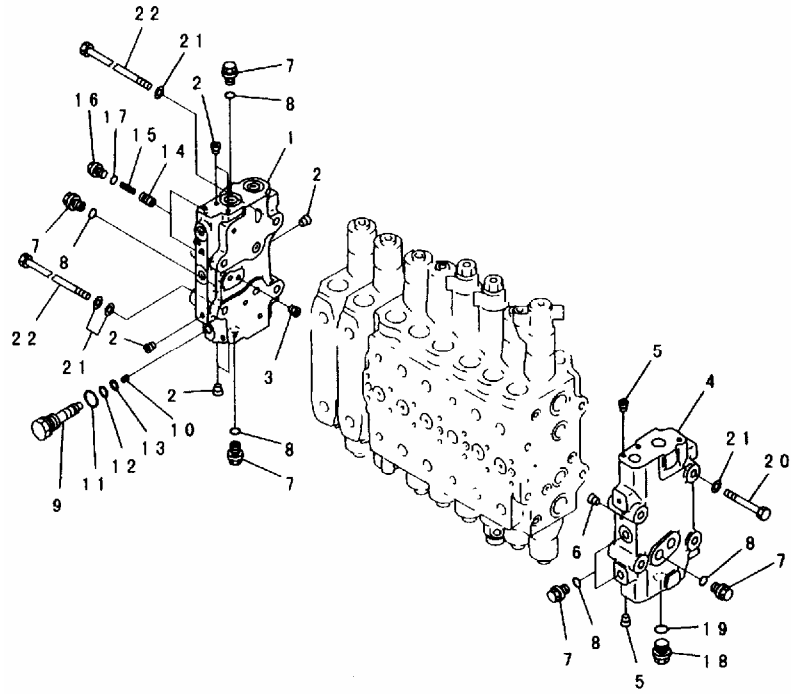

PWB7619

FIG NO. :Y1665-04A0A

INDEX	PART NO.	DESCRIPTION	Q' TY	SERIAL NO.
	(723-48-17601) (723-48-17600)	CONTROL VALVE..... 控制阀 CONTROL VALVE..... 控制阀	1 1	32501-
		THESE ASSEMBLIES CONSIST OF ALL PARTS SHOWN IN FIGS. Y1665-01A0 TO Y1665-15A0. 本总成包括了FIGS. Y1665-01A0到Y1665-15A0 中的所有部件.		
1	723-46-00640	COVER ASS' Y..... 盖总成	1	32501-
2	☆	COVER, A..... A盖	1	32501-
3	☆	PLUG..... 堵塞	6	32501-
4	☆	COVER ASS' Y..... 盖总成	1	32501-
5	☆	COVER, B..... B盖	1	32501-
6	☆	PLUG..... 堵塞	2	32501-
7	723-46-15180	PLUG..... 堵塞	6	32501-
8	07002-11823	O-RING..... O形圈	6	32501-
	723-46-15100	PLUG ASS' Y..... 堵塞阀	1	32501-
9	☆	PLUG..... 堵塞	1	32501-
10	☆	SCREW..... 螺钉	1	32501-
11	07002-11423	O-RING..... O形圈	1	32501-
12	07000-11007	O-RING..... O形圈	1	32501-
13	07001-01007	RING, BACK-UP..... 支承环	1	32501-
14	723-46-15190	VALVE..... 阀	2	32501-
15	723-46-14140	SPRING..... 弹簧	2	32501-
16	708-8E-16160	PLUG..... 堵塞	2	32501-
17	07002-11023	O-RING..... O形圈	2	32501-
18	709-74-91860	PLUG..... 堵塞	1	32501-
19	07002-12434	O-RING..... O形圈	1	32501-
20	01010-61490	BOLT..... 螺栓	4	32501-
21	01643-31445	WASHER..... 垫圈	10	32501-
22	723-46-15220	BOLT..... 螺栓	4	32501-

FIG. Y1665-05A0 MAIN VALVE (1-ACTUATOR) (5/15) (#32501-)
 主阀 (1路备用) (5/15) (#32501-)

FIG NO. :Y1665-05A0

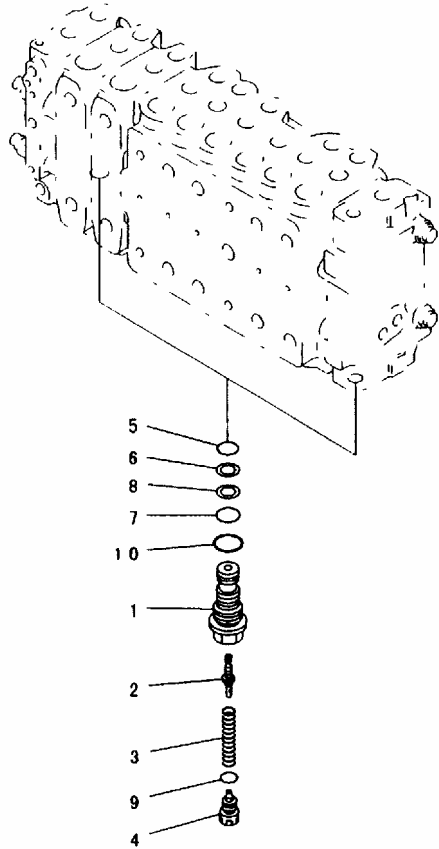

PEB4968

INDEX	PART NO.	DESCRIPTION	Q' TY	SERIAL NO.
	(723-48-17601)	CONTROL VALVE..... 控制阀	1	32501-
	(723-48-17600)	CONTROL VALVE..... 控制阀	1	
	(723-48-17202)	CONTROL VALVE..... 控制阀	1	
		THESE ASSEMBLIES CONSIST OF ALL PARTS SHOWN IN FIGS. Y1665-01A0 TO Y1665-15A0. 本总成包括了FIGS. Y1665-01A0到Y1665-15A0 中的所有部件.		
	723-40-56201	.. VALVE ASS' Y..... 阀总成	2	32501-
1	☆	.. SLEEVE..... 套筒	1	32501-
2	☆	.. VALVE..... 阀	1	32501-
3	☆	.. SPRING..... 弹簧	1	32501-
4	☆	.. PLUG..... 堵塞	1	32501-
5	07000-12014	.. O-RING..... O形圈	1	32501-
6	07001-02014	.. RING..... 隔圈	1	32501-
7	07000-12016	.. O-RING..... O形圈	1	32501-
8	07001-02016	.. RING, BACK-UP..... 支承环	1	32501-
9	☆	.. O-RING..... O形圈	1	32501-
10	07002-12434	.. O-RING..... O形圈	1	32501-

FIG. Y1665-06A0 MAIN VALVE (1-ACTUATOR) (6/15) (#32501-)
主阀 (1路备用) (6/15) (#32501-)

FIG NO. :Y1665-06A0

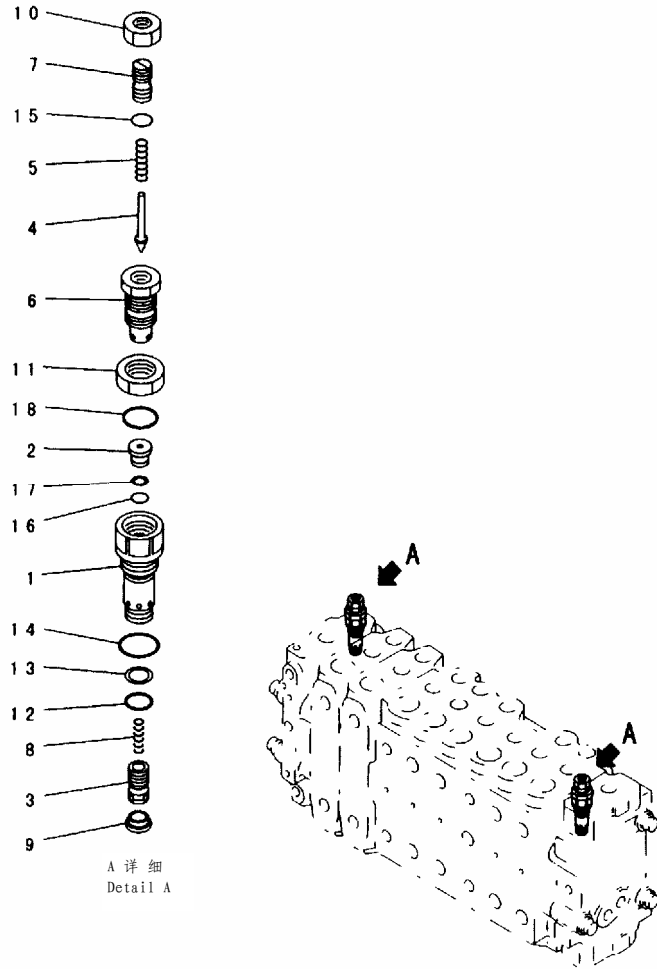

A 详细
Detail A

PEB6662

INDEX	PART NO.	DESCRIPTION	Q' TY	SERIAL NO.
	(723-48-17601)	CONTROL VALVE..... 控制阀	1	32501-
	(723-48-17600)	CONTROL VALVE..... 控制阀	1	
	(723-48-17202)	CONTROL VALVE..... 控制阀	1	
		THESE ASSEMBLIES CONSIST OF ALL PARTS SHOWN IN FIGS. Y1665-01A0 TO Y1665-15A0. 本总成包括了FIGS. Y1665-01A0到Y1665-15A0中的所有部件.		
	723-40-50401	RELIEF VALVE ASS'Y..... 溢流阀总成	2	32501-
1	☆	SLEEVE..... 套筒	1	32501-
2	☆	SEAT..... 座	1	32501-
3	☆	VALVE..... 阀	1	32501-
4	☆	POPPET..... 提动阀芯	1	32501-
5	☆	SPRING..... 弹簧	1	32501-
6	☆	HOLDER..... 夹持器	1	32501-
7	☆	SCREW..... 螺钉	1	32501-
8	☆	SPRING..... 弹簧	1	32501-
9	☆	PLUG..... 堵塞	1	32501-
10	☆	NUT..... 螺母	1	32501-
11	☆	NUT..... 螺母	1	32501-
12	700-22-11410	O-RING..... O形圈	1	32501-
13	700-80-64220	RING..... 隔圈	1	32501-
14	07002-02434	O-RING..... O形圈	1	32501-
15	☆	O-RING..... O形圈	1	32501-
16	☆	O-RING..... O形圈	1	32501-
17	☆	RING..... 隔圈	1	32501-
18	☆	O-RING..... O形圈	1	32501-

FIG. Y1665-07A0 MAIN VALVE (1-ACTUATOR) (7/15) (#32501-)
主阀 (1路备用) (7/15) (#32501-)

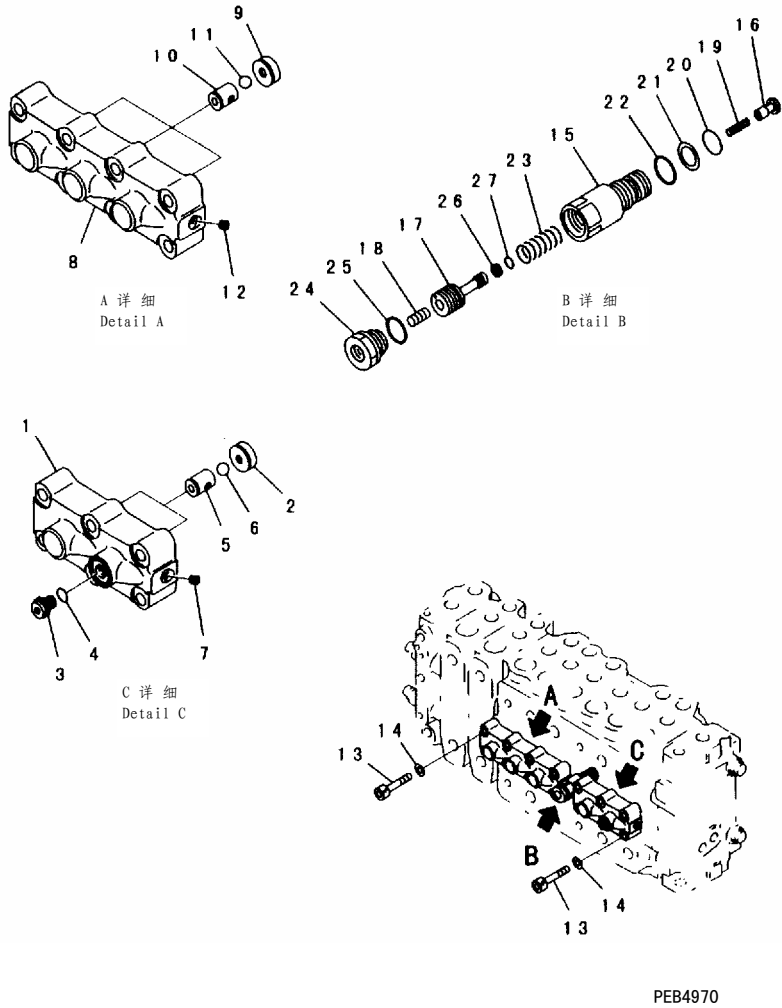

FIG NO. :Y1665-07A0

INDEX	PART NO.	DESCRIPTION	Q' TY	SERIAL NO.
	(723-48-17601)	CONTROL VALVE..... 控制阀	1	32501-
	(723-48-17600)	CONTROL VALVE..... 控制阀	1	
	(723-48-17202)	CONTROL VALVE..... 控制阀	1	
		THESE ASSEMBLIES CONSIST OF ALL PARTS SHOWN IN FIGS. Y1665-01A0 TO Y1665-15A0. 本总成包括了FIGS. Y1665-01A0到Y1665-15A0中的所有部件.		
	723-40-66100	VALVE ASS' Y..... 阀总成	1	32501-
1	☆	CASE..... 壳体	1	32501-
2	☆	SEAT..... 座	2	32501-
3	708-8E-16160	PLUG..... 堵塞	1	32501-
4	07002-11023	O-RING..... O形圈	1	32501-
5	☆	SEAT..... 座	2	32501-
6	☆	BALL..... 球	2	32501-
7	☆	PLUG..... 堵塞	1	32501-
	723-40-66200	VALVE ASS' Y..... 阀总成	1	32501-
8	☆	CASE..... 壳体	1	32501-
9	☆	SEAT..... 座	3	32501-
10	☆	SEAT..... 座	3	32501-
11	☆	BALL..... 球	3	32501-
12	☆	PLUG..... 堵塞	1	32501-
13	01252-61050	BOLT..... 螺栓	14	32501-
14	01643-51032	WASHER..... 垫圈	14	32501-
	723-40-60101	VALVE ASS' Y..... 阀总成	1	32501-
15	☆	SLEEVE..... 套筒	1	32501-
16	☆	VALVE..... 阀	1	32501-
17	☆	PISTON..... 活塞	1	32501-
18	☆	PISTON..... 活塞	1	32501-
19	☆	SPRING..... 弹簧	1	32501-
20	07000-12020	O-RING..... O形圈	1	32501-
21	07001-02020	RING, BACK-UP..... 支承环	1	32501-
22	709-25-11390	O-RING..... O形圈	1	32501-
23	☆	SPRING..... 弹簧	1	32501-
24	☆	PLUG..... 堵塞	1	32501-
25	☆	O-RING..... O形圈	1	32501-
26	☆	SEAL..... 密封垫	1	32501-
27	☆	O-RING..... O形圈	1	32501-

FIG. Y1665-08A0 MAIN VALVE (1-ACTUATOR) (8/15) (#32501-)
主阀 (1路备用) (8/15) (#32501-)

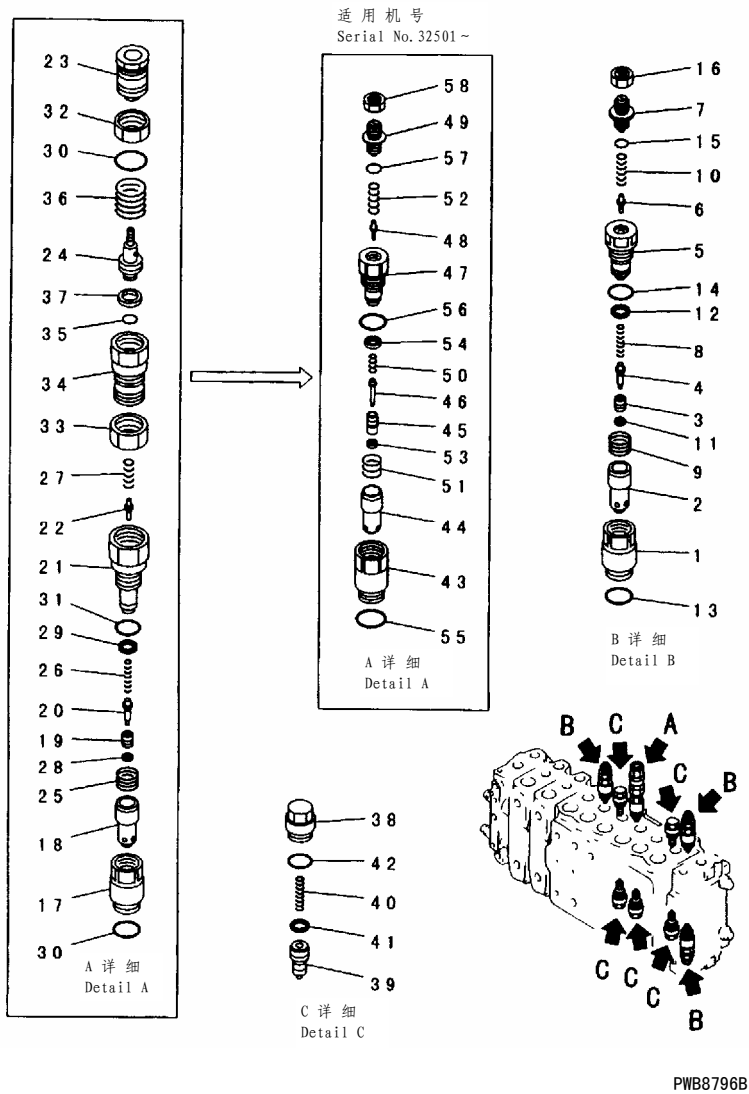
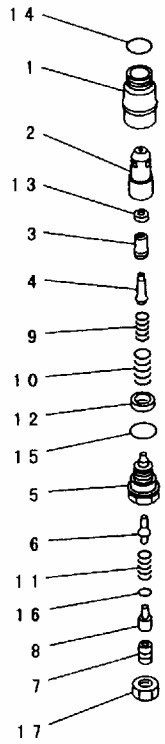

FIG NO. :Y1665-08A0

INDEX	PART NO.	DESCRIPTION	Q' TY	SERIAL NO.
	(723-48-17601)	CONTROL VALVE..... 控制阀	1	32501-
	(723-48-17600)	CONTROL VALVE..... 控制阀	1	
	(723-48-17202)	CONTROL VALVE..... 控制阀	1	
		THESE ASSEMBLIES CONSIST OF ALL PARTS SHOWN IN FIGS. Y1665-01A0 TO Y1665-15A0. 本总成包括了FIGS. Y1665-01A0到Y1665-15A0中的所有部件.		
	709-70-74302	VALVE ASS'Y, SUCTION AND SAFETY..... 阀总成, 吸油和安全	3	32501-
1	☆	SLEEVE..... 套筒	1	32501-
2	☆	SLEEVE..... 套筒	1	32501-
3	☆	POPPET..... 提动阀芯	1	32501-
4	☆	PISTON..... 活塞	1	32501-
5	☆	PLUG..... 堵塞	1	32501-
6	☆	POPPET..... 提动阀芯	1	32501-
7	☆	SCREW..... 螺钉	1	32501-
8	☆	SPRING..... 弹簧	1	32501-
9	☆	SPRING..... 弹簧	1	32501-
10	☆	SPRING..... 弹簧	1	32501-
11	☆	SEAL..... 密封垫	1	32501-
12	☆	SEAL..... 密封垫	1	32501-
13	☆	O-RING..... O形圈	1	32501-
14	☆	O-RING..... O形圈	1	32501-
15	☆	O-RING..... O形圈	1	32501-
16	☆	NUT..... 螺母	1	32501-
	723-40-90100	VALVE ASS'Y, SUCTION AND SAFETY..... 阀总成, 吸油和安全	1	
17	☆	SLEEVE..... 套筒	1	30178-31999
18	☆	SLEEVE..... 套筒	1	30178-31999
19	☆	POPPET..... 提动阀芯	1	30178-31999
20	☆	PISTON..... 活塞	1	30178-31999
21	☆	SLEEVE..... 套筒	1	30178-31999
22	☆	POPPET..... 提动阀芯	1	30178-31999
23	☆	UNION..... 接头	1	30178-31999
24	☆	PISTON..... 活塞	1	30178-31999
25	☆	SPRING..... 弹簧	1	30178-31999
26	☆	SPRING..... 弹簧	1	30178-31999
27	☆	SPRING..... 弹簧	1	30178-31999
28	☆	SEAL..... 密封垫	1	30178-31999
29	☆	SEAL..... 密封垫	1	30178-31999
30	709-25-11390	O-RING..... O形圈	2	30178-31999
31	☆	O-RING..... O形圈	1	30178-31999
32	☆	NUT..... 螺母	1	30178-31999
33	☆	NUT..... 螺母	1	30178-31999
34	☆	HOLDER..... 夹持器	1	30178-31999
35	☆	O-RING..... O形圈	1	30178-31999

FIG NO. :Y1665-08A0

INDEX	PART NO.	DESCRIPTION	Q' TY	SERIAL NO.
36	☆	.. SPRING.....弹簧	1	30178-31999
37	☆	.. SEAL.....密封垫	1	30178-31999
	723-40-85100	.. VALVE ASS' Y, SUCTION.....补油阀总成	5	32501-
38	☆	.. SLEEVE.....套筒	1	32501-
39	☆	.. VALVE.....阀	1	32501-
40	☆	.. SPRING.....弹簧	1	32501-
41	☆	.. SEAL.....密封垫	1	32501-
42	709-25-11390	.. O-RING.....O形圈	1	32501-
	709-70-74203	.. VALVE ASS' Y.....补油阀	1	32501-
43	☆	.. SLEEVE.....套筒	1	32501-
44	☆	.. SLEEVE.....套筒	1	32501-
45	☆	.. POPPET.....提动阀芯	1	32501-
46	☆	.. PISTON.....活塞	1	32501-
47	☆	.. PLUG.....堵塞	1	32501-
48	☆	.. POPPET.....提动阀芯	1	32501-
49	☆	.. SCREW.....螺钉	1	32501-
50	☆	.. SPRING.....弹簧	1	32501-
51	☆	.. SPRING.....弹簧	1	32501-
52	☆	.. SPRING.....弹簧	1	32501-
53	☆	.. SEAL.....密封垫	1	32501-
54	☆	.. SEAL.....密封垫	1	32501-
55	☆	.. O-RING.....O形圈	1	32501-
56	07002-02434	.. O-RING.....O形圈	1	32501-
57	07000-02011	.. O-RING.....O形圈	1	32501-
58	01583-11408	.. NUT.....螺母	1	32501-



A 详细
Detail A

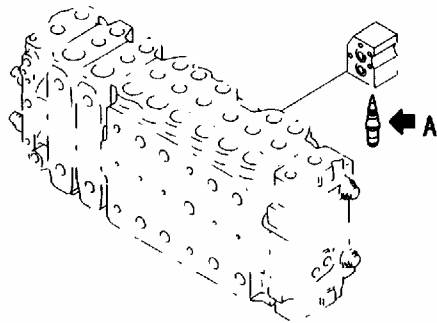

PEB4972

INDEX	PART NO.	DESCRIPTION	Q' TY	SERIAL NO.
	(723-48-17601)	CONTROL VALVE..... 控制阀	1	32501-
	(723-48-17600)	CONTROL VALVE..... 控制阀	1	
	(723-48-17202)	CONTROL VALVE..... 控制阀	1	
		THESE ASSEMBLIES CONSIST OF ALL PARTS SHOWN IN FIGS. Y1665-01A0 TO Y1665-15A0. 本总成包括了FIGS. Y1665-01A0到Y1665-15A0中的所有部件.		
	709-90-71100	. VALVE ASS'Y, SUCTION AND SAFETY .. 阀总成, 吸油和安全	1	32501-
1	☆	.. SLEEVE..... 套筒	1	32501-
2	☆	.. SLEEVE..... 套筒	1	32501-
3	☆	.. POPPET..... 提动阀芯	1	32501-
4	☆	.. PISTON..... 活塞	1	32501-
5	☆	.. PLUG..... 堵塞	1	32501-
6	☆	.. POPPET..... 提动阀芯	1	32501-
7	☆	.. SCREW..... 螺钉	1	32501-
8	☆	.. SPACER..... 调整垫片	1	32501-
9	☆	.. SPRING..... 弹簧	1	32501-
10	☆	.. SPRING..... 弹簧	1	32501-
11	☆	.. SPRING..... 弹簧	1	32501-
12	☆	.. SEAL..... 密封垫	1	32501-
13	☆	.. SEAL..... 密封垫	1	32501-
14	07002-03634	.. O-RING..... O形圈	1	32501-
15	☆	.. O-RING..... O形圈	1	32501-
16	☆	.. O-RING..... O形圈	1	32501-
17	☆	.. NUT..... 螺母	1	32501-

FIG. Y1665-10A0 MAIN VALVE (1-ACTUATOR) (10/15) (#32501-)
主阀 (1路备用) (10/15) (#32501-)

FIG NO. :Y1665-10A0

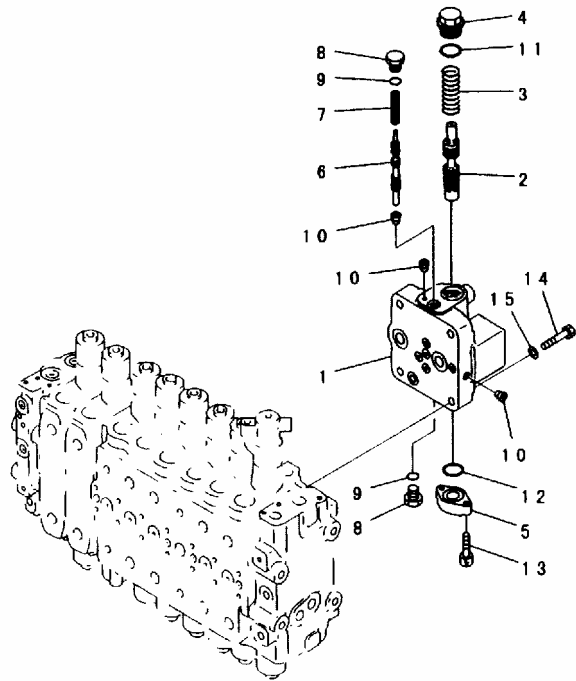

PEB4973

INDEX	PART NO.	DESCRIPTION	Q' TY	SERIAL NO.
	(723-48-17601)	CONTROL VALVE..... 控制阀	1	32501-
	(723-48-17600)	CONTROL VALVE..... 控制阀	1	
	(723-48-17202)	CONTROL VALVE..... 控制阀	1	
		THESE ASSEMBLIES CONSIST OF ALL PARTS SHOWN IN FIGS. Y1665-01A0 TO Y1665-15A0. 本总成包括了FIGS. Y1665-01A0到Y1665-15A0 中的所有部件.		
	723-40-70200	. VALVE ASS' Y..... 阀总成	1	32501-
1	☆	. BODY..... 泵体	1	32501-
2	☆	. SPOOL..... 阀杆	1	32501-
3	723-40-71160	. SPRING..... 弹簧	1	32501-
4	723-40-71140	. PLUG..... 堵塞	1	32501-
5	723-40-71150	. PLATE..... 板	1	32501-
6	☆	. SPOOL..... 阀杆	1	32501-
7	723-40-71170	. SPRING..... 弹簧	1	32501-
8	07040-11812	. PLUG..... 堵塞	2	32501-
9	07002-11823	. O-RING..... O形圈	2	32501-
10	☆	. PLUG..... 堵塞	3	32501-
11	07002-13634	. O-RING..... O形圈	1	32501-
12	07000-13032	. O-RING..... O形圈	1	32501-
13	01252-30830	. BOLT..... 螺栓	2	32501-
14	01010-61460	. BOLT..... 螺栓	4	32501-
	01010-51460	. BOLT..... 螺栓	4	
15	01643-31445	. WASHER..... 垫圈	4	32501-

FIG. Y1665-11A0 MAIN VALVE (1-ACTUATOR) (11/15) (#32501-)
主阀 (1路备用) (11/15) (#32501-)

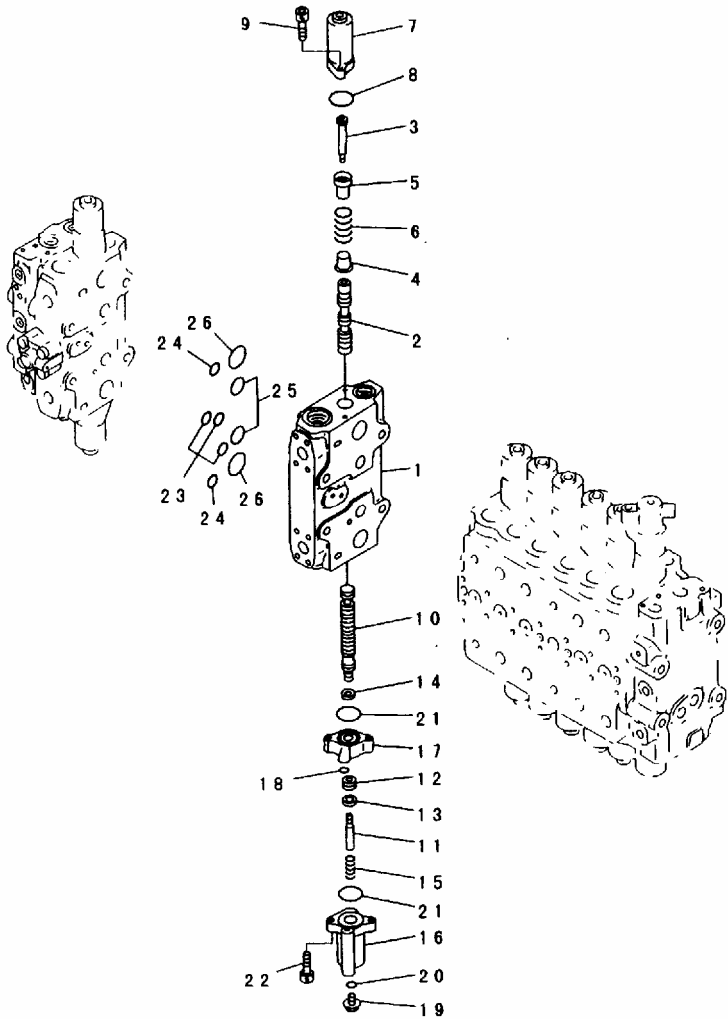

PEB4974

FIG NO. :Y1665-11A0

INDEX	PART NO.	DESCRIPTION	Q' TY	SERIAL NO.
	(723-48-17601)	CONTROL VALVE..... 控制阀	1	32501-
	(723-48-17600)	CONTROL VALVE..... 控制阀	1	
	(723-48-17202)	CONTROL VALVE..... 控制阀	1	
		THESE ASSEMBLIES CONSIST OF ALL PARTS SHOWN IN FIGS. Y1665-01A0 TO Y1665-15A0. 本总成包括了FIGS. Y1665-01A0到Y1665-15A0中的所有部件.		
	☆	.. BODY SUB ASS' Y..... 壳总成	1	32501-
1	☆	.. BLOCK, VALVE..... 接头, 阀	1	32501-
2	☆	.. SPOOL..... 阀杆	1	32501-
3	723-46-15390	.. PLUG..... 堵塞	1	32501-
4	723-46-15370	.. RETAINER..... 固定座	1	32501-
5	723-46-15380	.. RETAINER..... 固定座	1	32501-
6	723-46-14190	.. SPRING..... 弹簧	1	32501-
7	723-46-15360	.. CASE..... 壳体	1	32501-
8	07430-71380	.. O-RING..... O形圈	1	32501-
9	01252-30820	.. BOLT..... 螺栓	2	32501-
10	☆	.. SPOOL..... 阀杆	1	32501-
11	723-46-15330	.. BOLT..... 螺栓	1	32501-
12	☆	.. PISTON..... 活塞	1	32501-
13	☆	.. SEAL..... 密封垫	1	32501-
14	☆	.. SEAL..... 密封垫	1	32501-
15	723-46-14180	.. SPRING..... 弹簧	1	32501-
16	723-46-15310	.. CASE..... 壳体	1	32501-
17	723-46-15320	.. CASE..... 壳体	1	32501-
18	07000-01006	.. O-RING..... O形圈	1	32501-
19	706-73-71450	.. PLUG..... 堵塞	1	32501-
20	07002-01423	.. O-RING..... O形圈	1	32501-
21	07430-71380	.. O-RING..... O形圈	2	32501-
22	01252-60845	.. BOLT..... 螺栓	2	32501-
23	07000-12015	.. O-RING..... O形圈	3	32501-
24	07000-12018	.. O-RING..... O形圈	2	32501-
25	07000-13032	.. O-RING..... O形圈	2	32501-
26	07000-03040	.. O-RING..... O形圈	2	32501-

FIG. Y1665-12A0 MAIN VALVE (1-ACTUATOR) (12/15) (#32501-)
主阀 (1路备用) (12/15) (#32501-)

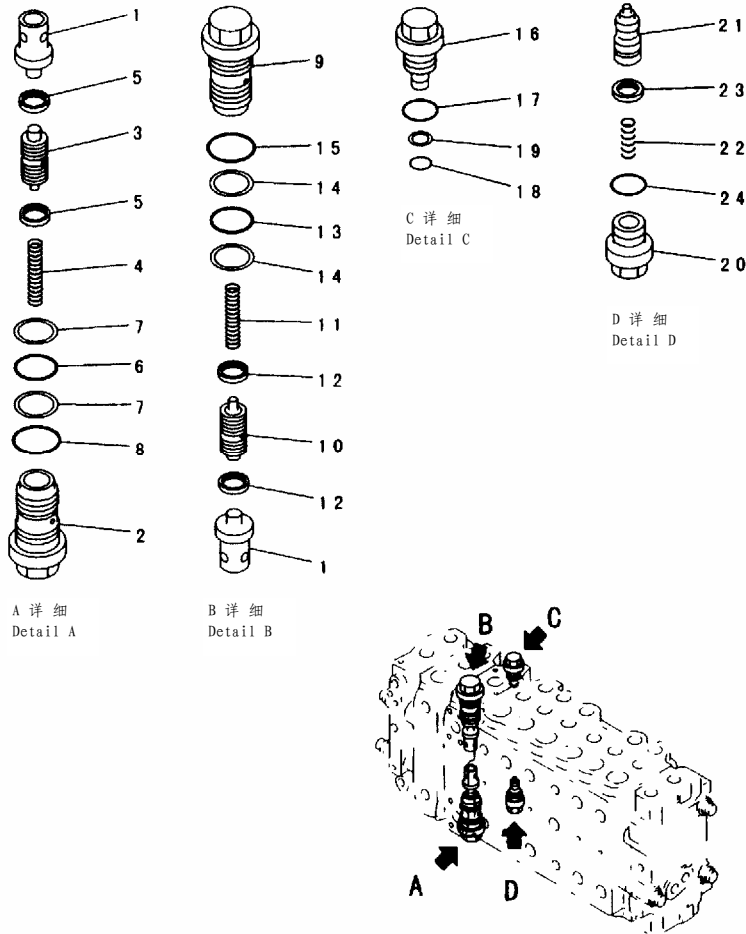

PEB5019

FIG NO. :Y1665-12A0

INDEX	PART NO.	DESCRIPTION	Q' TY	SERIAL NO.
	(723-48-17601)	CONTROL VALVE..... 控制阀	1	32501-
	(723-48-17600)	CONTROL VALVE..... 控制阀	1	
	(723-48-17202)	CONTROL VALVE..... 控制阀	1	
		THESE ASSEMBLIES CONSIST OF ALL PARTS SHOWN IN FIGS. Y1665-01A0 TO Y1665-15A0. 本总成包括了FIGS. Y1665-01A0到Y1665-15A0中的所有部件.		
1	☆ 723-46-41110	... BODY SUB ASS' Y..... 壳总成	1	32501-
	723-46-40601	... VALVE..... 阀	2	32501-
2	☆	... VALVE ASS' Y..... 阀总成	1	32501-
3	☆	... SLEEVE..... 套筒	1	32501-
4	☆	... PISTON SUB ASS' Y..... 活塞阀	1	32501-
5	☆	... SPRING..... 弹簧	1	32501-
6	☆	... SEAL..... 密封垫	2	32501-
7	700-93-11320	... O-RING..... O形圈	1	32501-
8	723-46-41950	... RING..... 隔圈	2	32501-
9	07002-13634	... O-RING..... O形圈	1	32501-
10	723-46-44100	... VALVE ASS' Y..... 阀总成	1	32501-
11	☆	... SLEEVE..... 套筒	1	32501-
12	☆	... PISTON SUB ASS' Y..... 活塞阀	1	32501-
13	☆	... SPRING..... 弹簧	1	32501-
14	☆	... SEAL..... 密封垫	2	32501-
15	700-93-11320	... O-RING..... O形圈	1	32501-
16	723-46-41950	... RING..... 隔圈	2	32501-
17	07002-13634	... O-RING..... O形圈	1	32501-
18	709-74-91510	... PLUG..... 堵塞	1	32501-
19	709-25-11390	... O-RING..... O形圈	1	32501-
20	07000-11009	... O-RING..... O形圈	1	32501-
21	07001-01009	... RING BACK-UP..... 支承环	1	32501-
22	723-40-85100	... VALVE ASS' Y..... 阀总成	1	32501-
23	☆	... SLEEVE..... 套筒	1	32501-
24	☆	... VALVE..... 阀	1	32501-
	☆	... SPRING..... 弹簧	1	32501-
	☆	... SEAL..... 密封垫	1	32501-
	709-25-11390	... O-RING..... O形圈	1	32501-

FIG. Y1665-13A0 MAIN VALVE (1-ACTUATOR) (13/15) (#32501-)
主阀 (1路备用) (13/15) (#32501-)

FIG NO. :Y1665-13A0

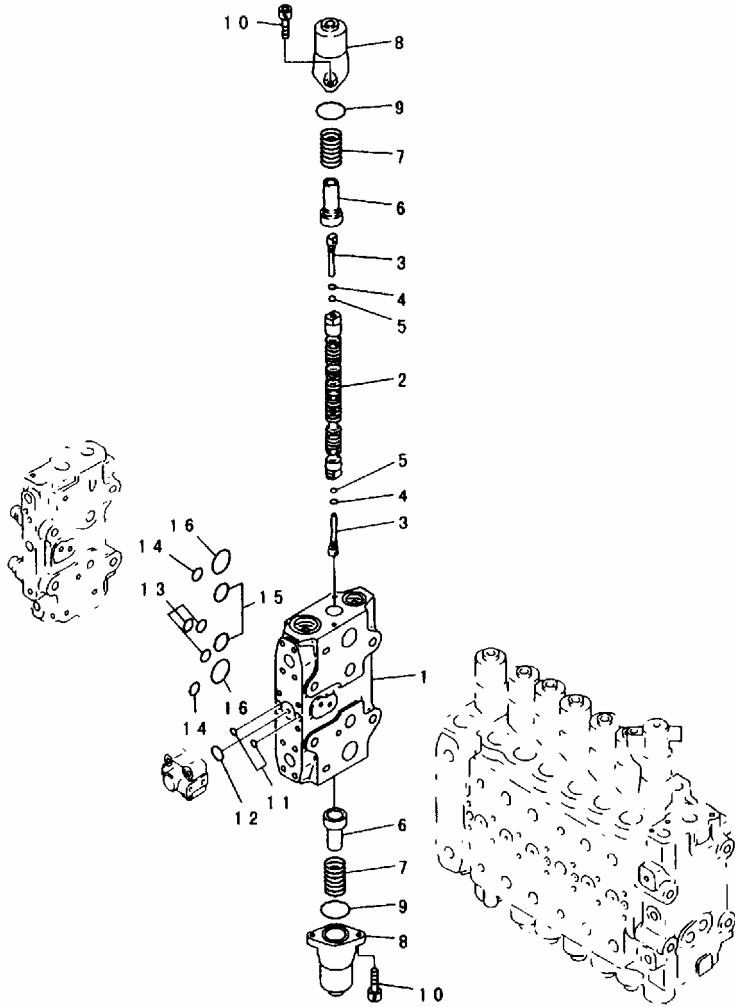

PEB4976

INDEX	PART NO.	DESCRIPTION	Q' TY	SERIAL NO.
	(723-48-17601)	CONTROL VALVE..... 控制阀	1	32501-
	(723-48-17600)	CONTROL VALVE..... 控制阀	1	
	(723-48-17202)	CONTROL VALVE..... 控制阀	1	
		THESE ASSEMBLIES CONSIST OF ALL PARTS SHOWN IN FIGS. Y1665-01A0 TO Y1665-15A0. 本总成包括了FIGS. Y1665-01A0到Y1665-15A0中的所有部件.		
	☆	.. BODY SUB ASS' Y..... 壳总成	1	32501-
1	☆	.. BLOCK, VALVE..... 接头, 阀	1	32501-
2	☆	.. SPOOL..... 阀杆	1	32501-
3	723-46-15130	.. PLUG..... 堵塞	2	32501-
4	07002-10823	.. O-RING..... 0形圈	2	32501-
5	708-7T-16460	.. BALL..... 球	2	32501-
6	723-46-15120	.. RETAINER..... 固定座	2	32501-
7	723-46-14110	.. SPRING..... 弹簧	2	32501-
8	723-46-15110	.. CASE..... 壳体	2	32501-
9	07430-71380	.. O-RING..... 0形圈	2	32501-
10	01252-30820	.. BOLT..... 螺栓	4	32501-
11	07000-11009	.. O-RING..... 0形圈	2	32501-
12	07000-12021	.. O-RING..... 0形圈	1	32501-
13	07000-12015	.. O-RING..... 0形圈	3	32501-
14	07000-12018	.. O-RING..... 0形圈	2	32501-
15	07000-13032	.. O-RING..... 0形圈	2	32501-
16	07000-03040	.. O-RING..... 0形圈	2	32501-

FIG. Y1665-14A0 MAIN VALVE (1-ACTUATOR) (14/15) (#32501-)
主阀 (1路备用) (14/15) (#32501-)

FIG NO. :Y1665-14A0

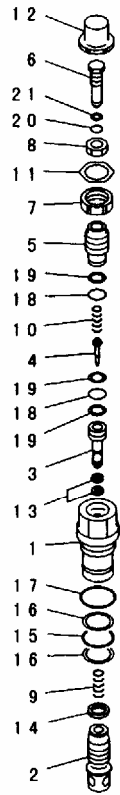

A 详细
Detail A

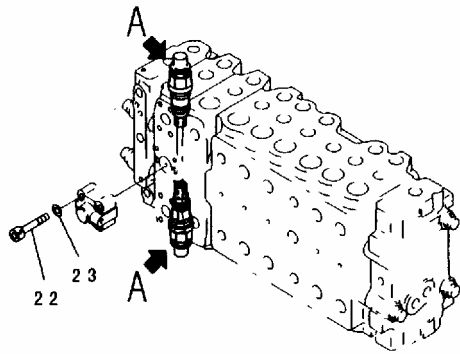

PWB7621

INDEX	PART NO.	DESCRIPTION	Q' TY	SERIAL NO.
	(723-48-17601)	CONTROL VALVE..... 控制阀	1	32501-
	(723-48-17600)	CONTROL VALVE..... 控制阀	1	
	(723-48-17202)	CONTROL VALVE..... 控制阀	1	
		THESE ASSEMBLIES CONSIST OF ALL PARTS SHOWN IN FIGS. Y1665-01A0 TO Y1665-15A0. 本总成包括了FIGS. Y1665-01A0到Y1665-15A0中的所有部件.		
	☆	.. BODY SUB ASS' Y..... 壳总成	1	32501-
	723-46-48100	.. VALVE ASS' Y..... 阀总成	2	32501-
1	☆	.. SLEEVE..... 套筒	1	32501-
2	☆	.. VALVE..... 阀	1	32501-
3	☆	.. SEAT..... 座	1	32501-
4	☆	.. POPPET..... 提动阀芯	1	32501-
5	☆	.. PLUG..... 堵塞	1	32501-
6	☆	.. SCREW..... 螺钉	1	32501-
7	☆	.. NUT..... 螺母	1	32501-
8	☆	.. NUT..... 螺母	1	32501-
9	☆	.. SPRING..... 弹簧	1	32501-
10	☆	.. SPRING..... 弹簧	1	32501-
11	☆	.. PLATE..... 板	1	32501-
12	☆	.. CAP..... 盖	1	32501-
13	☆	.. SEAL..... 密封垫	2	32501-
14	☆	.. SEAL..... 密封垫	1	32501-
15	700-93-11320	.. O-RING..... O形圈	1	32501-
16	723-46-41950	.. RING..... 隔圈	2	32501-
17	07002-13634	.. O-RING..... O形圈	1	32501-
18	☆	.. O-RING..... O形圈	2	32501-
19	☆	.. RING..... 隔圈	3	32501-
20	☆	.. O-RING..... O形圈	1	32501-
21	☆	.. RING, BACK-UP..... 支承环	1	32501-
22	01252-30845	.. BOLT..... 螺栓	4	32501-
23	01643-50823	.. WASHER..... 垫圈	4	32501-

FIG. Y1665-15A0 MAIN VALVE (1-ACTUATOR) (15/15) (#32501-)
主阀 (1路备用) (15/15) (#32501-)

FIG NO. :Y1665-15A0

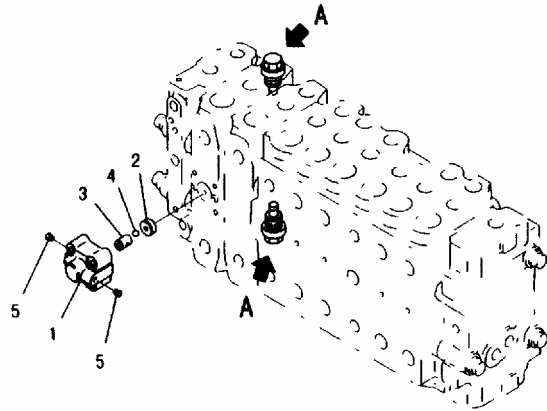
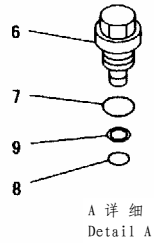

PEB4979

INDEX	PART NO.	DESCRIPTION	Q' TY	SERIAL NO.
	(723-48-17601)	CONTROL VALVE..... 控制阀	1	32501-
	(723-48-17600)	CONTROL VALVE..... 控制阀	1	
	(723-48-17202)	CONTROL VALVE..... 控制阀	1	
		THESE ASSEMBLIES CONSIST OF ALL PARTS SHOWN IN FIGS. Y1665-01A0 TO Y1665-15A0. 本总成包括了FIGS. Y1665-01A0到Y1665-15A0 中的所有部件.		
	723-40-66300	. VALVE ASS' Y..... 阀总成	1	32501-
1	☆	. CASE..... 壳体	1	32501-
2	☆	. SEAT..... 座	1	32501-
3	☆	. SEAT..... 座	1	32501-
4	☆	. BALL..... 球	1	32501-
5	☆	. PLUG..... 堵塞	2	32501-
6	709-74-91510	. PLUG..... 堵塞	2	32501-
7	709-25-11390	. O-RING..... O形圈	2	32501-
8	07000-11009	. O-RING..... O形圈	2	32501-
9	07001-01009	. RING, BACK-UP..... 支承环	2	32501-

FIG. Y1666-01A0A MAIN VALVE (2-ACTUATOR) (1/17) (#32501-)
主阀 (2路备用) (1/17) (#32501-)

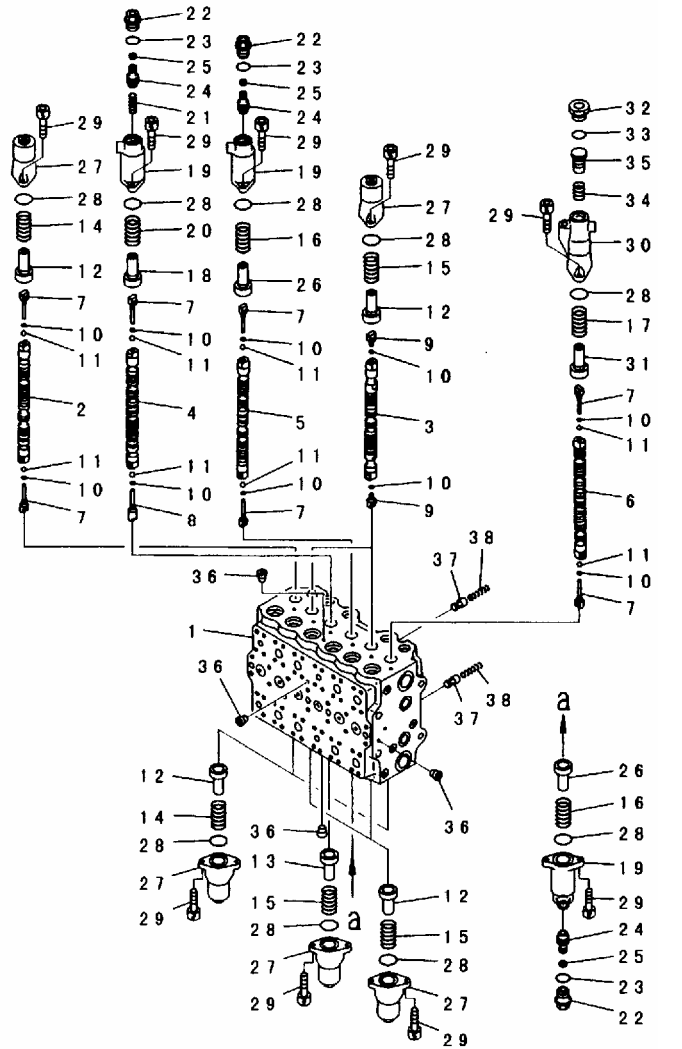

PWB8104

FIG NO. :Y1666-01A0A

INDEX	PART NO.	DESCRIPTION	Q' TY	SERIAL NO.
	723-49-19101	CONTROL VALVE..... 控制阀	1	32501-
	723-49-19100	CONTROL VALVE..... 控制阀	1	32501-
		THESE ASSEMBLIES CONSIST OF ALL PARTS SHOWN IN FIGS. Y1666-01A0 TO Y1666-17A0. 本总成包括了FIGS. Y1666-01A0到Y1666-17A0中的所有部件.		
	☆	.. BODY SUB ASS' Y..... 泵总成	1	
	☆	.. BODY SUB ASS' Y..... 泵总成	1	
1	☆	.. BLOCK, VALVE..... 接头, 阀	1	32501-
2	☆	.. SPOOL..... 阀杆	1	32501-
3	☆	.. SPOOL..... 阀杆	2	32501-
4	☆	.. SPOOL..... 阀杆	1	32501-
5	☆	.. SPOOL..... 阀杆	1	32501-
6	☆	.. SPOOL..... 阀杆	1	32501-
7	723-46-15130	.. PLUG..... 堵塞	7	32501-
8	723-46-15650	.. PLUG..... 堵塞	1	32501-
9	723-46-15140	.. PLUG..... 堵塞	4	32501-
10	07002-10823	.. O-RING..... O形圈	12	32501-
11	708-7T-16460	.. BALL..... 球	8	32501-
12	723-46-15120	.. RETAINER..... 固定座	7	32501-
13	723-46-15880	.. RETAINER..... 固定座	1	32501-
14	723-46-14110	.. SPRING..... 弹簧	3	32501-
15	723-46-14170	.. SPRING..... 弹簧	5	32501-
16	723-46-14250	.. SPRING..... 弹簧	2	32501-
17	723-46-14131	.. SPRING..... 弹簧	1	32501-
18	723-46-15620	.. RETAINER..... 固定座	1	32501-
19	723-46-15610	.. CASE..... 壳体	3	32501-
20	723-46-14260	.. SPRING..... 弹簧	1	32501-
21	723-46-14220	.. SPRING..... 弹簧	1	32501-
22	723-46-15630	.. PLUG..... 堵塞	3	32501-
23	709-25-11390	.. O-RING..... O形圈	3	32501-
24	723-46-15640	.. PISTON..... 活塞	3	32501-
25	702-73-11510	.. SEAL..... 密封垫	3	32501-
26	723-46-16210	.. RETAINER..... 固定座	2	32501-
27	723-46-15110	.. CASE..... 壳体	8	32501-
28	07430-71380	.. O-RING..... O形圈	12	32501-
29	01252-60820	.. BOLT..... 螺栓	24	32501-
30	723-46-15410	.. CASE..... 壳体	1	32501-
31	723-46-15420	.. RETAINER..... 固定座	1	32501-
32	723-46-15450	.. PLUG..... 堵塞	1	32501-
33	07002-13034	.. O-RING..... O形圈	1	32501-
34	723-46-15440	.. SPRING..... 弹簧	1	32501-
35	723-46-15430	.. PISTON..... 活塞	1	32501-
36	☆	.. PLUG..... 堵塞	9	32501-

INDEX	PART NO.	DESCRIPTION	Q' TY	SERIAL NO.
37	☆ 723-46-15150	.. PLUG.....堵塞	9	
38	723-46-14150	.. VALVE.....阀	2	32501-
		.. SPRING.....弹簧	2	32501-

FIG. Y1666-02A0 MAIN VALVE (2-ACTUATOR) (2/17)
主阀 (2路备用) (2/17)

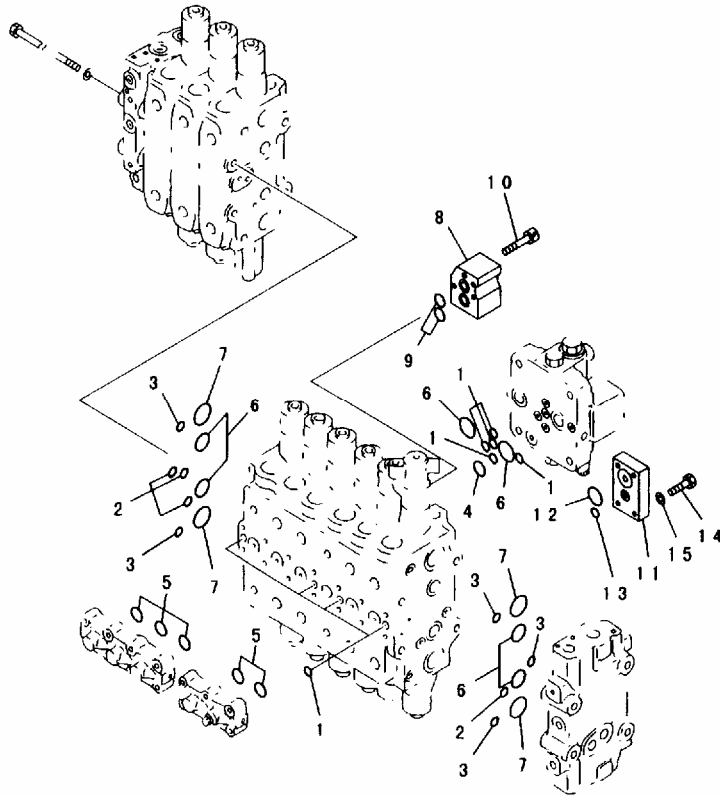

PEB4981

FIG NO. :Y1666-02A0

INDEX	PART NO.	DESCRIPTION	Q' TY	SERIAL NO.
	(723-49-19101)	CONTROL VALVE..... 控制阀	1	32501-
	(723-49-19100)	CONTROL VALVE..... 控制阀	1	
	(723-49-17102)	CONTROL VALVE..... 控制阀	1	
	(723-49-17101)	CONTROL VALVE..... 控制阀	1	
	(723-49-17100)	CONTROL VALVE..... 控制阀	1	
		THESE ASSEMBLIES CONSIST OF ALL PARTS SHOWN IN FIGS. Y1666-01A0 TO Y1666-17A0. 本总成包括了FIGS. Y1666-01A0到Y1666-17A0中的所有部件。		
	☆	BODY SUB ASS'Y..... 泵总成	1	
1	07000-12012	O-RING..... O形圈	9	32501-
2	07000-12015	O-RING..... O形圈	4	32501-
3	07000-12018	O-RING..... O形圈	5	32501-
4	07000-12021	O-RING..... O形圈	1	32501-
5	07000-13028	O-RING..... O形圈	5	32501-
6	07000-13032	O-RING..... O形圈	6	32501-
7	07000-13040	O-RING..... O形圈	4	32501-
	07000-03040	O-RING..... O形圈	4	
8	723-46-11910	BLOCK..... 接头	1	32501-
9	723-46-15510	O-RING..... O形圈	2	32501-
10	01252-60865	BOLT..... 螺栓	4	32501-
	01252-30865	BOLT..... 螺栓	4	
11	723-46-15460	PLATE..... 板	1	32501-
12	07000-13025	O-RING..... O形圈	1	32501-
13	07000-12015	O-RING..... O形圈	1	32501-
14	01010-81040	BOLT..... 螺栓	4	32501-
	01010-51040	BOLT..... 螺栓	4	
15	01643-51032	WASHER..... 垫圈	4	32501-

主阀 (2路备用) (3/17) (#32501-)

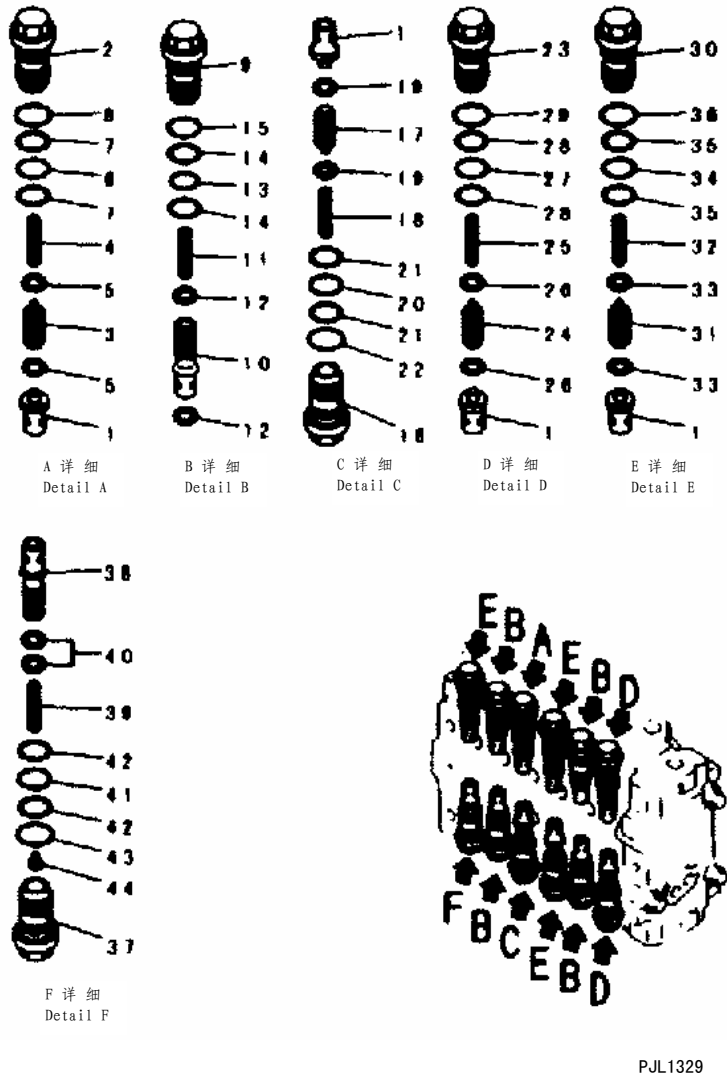

INDEX	PART NO.	DESCRIPTION	Q' TY	SERIAL NO.
	(723-49-19101)	CONTROL VALVE..... 控制阀	1	32501-
		THESE ASSEMBLIES CONSIST OF ALL PARTS SHOWN IN FIGS. Y1666-01A0 TO Y1666-17A0. 本总成包括了FIGS. Y1666-01A0到Y1666-17A0中的所有部件.		
	☆	... BODY SUB ASS' Y..... 壳总成	1	32501-
1	723-46-41110	... VALVE..... 阀	7	32501-
	723-46-40100	... VALVE ASS' Y..... 阀总成	1	32501-
2	☆	... SLEEVE..... 套筒	1	32501-
3	☆	... PISTON SUB ASS' Y..... 活塞阀	1	32501-
4	☆	... SPRING..... 弹簧	1	32501-
5	☆	... SEAL..... 密封垫	2	32501-
6	700-93-11320	... O-RING..... 0形圈	1	32501-
7	723-46-41950	... RING..... 隔圈	2	32501-
8	07002-13634	... O-RING..... 0形圈	1	32501-
	723-46-40900	... VALVE ASS' Y..... 阀总成	4	32501-
9	☆	... SLEEVE..... 套筒	1	32501-
10	☆	... VALVE..... 阀	1	32501-
11	☆	... SPRING..... 弹簧	1	32501-
12	☆	... SEAL..... 密封垫	2	32501-
13	700-93-11320	... O-RING..... 0形圈	1	32501-
14	723-46-41950	... RING..... 隔圈	2	32501-
15	07002-13634	... O-RING..... 0形圈	1	32501-
	723-46-40601	... VALVE ASS' Y..... 阀总成	1	32501-
16	☆	... SLEEVE..... 套筒	1	32501-
17	☆	... PISTON SUB ASS' Y..... 活塞阀	1	32501-
18	☆	... SPRING..... 弹簧	1	32501-
19	☆	... SEAL..... 密封垫	2	32501-
20	700-93-11320	... O-RING..... 0形圈	1	32501-
21	723-46-41950	... RING..... 隔圈	2	32501-
22	07002-13634	... O-RING..... 0形圈	1	32501-
	723-46-44100	... VALVE ASS' Y..... 阀总成	2	32501-
23	☆	... SLEEVE..... 套筒	1	32501-
24	☆	... PISTON SUB ASS' Y..... 活塞阀	1	32501-
25	☆	... SPRING..... 弹簧	1	32501-
26	☆	... SEAL..... 密封垫	2	32501-
27	700-93-11320	... O-RING..... 0形圈	1	32501-
28	723-46-41950	... RING..... 隔圈	2	32501-
29	07002-13634	... O-RING..... 0形圈	1	32501-
	723-46-45100	... VALVE ASS' Y..... 阀总成	3	32501-
30	☆	... SLEEVE..... 套筒	1	32501-
31	☆	... PISTON SUB ASS' Y..... 活塞阀	1	32501-
32	☆	... SPRING..... 弹簧	1	32501-
33	☆	... SEAL..... 密封垫	2	32501-

FIG NO. :Y1666-03A0A

INDEX	PART NO.	DESCRIPTION	Q' TY	SERIAL NO.
34	700-93-11320	... O-RING.....O形圈	1	32501-
35	723-46-41950	... RING.....隔圈	2	32501-
36	07002-13634	... O-RING.....O形圈	1	32501-
	723-46-45200	.. VALVE ASS' Y.....阀总成	1	32501-
37	☆	... SLEEVE.....套筒	1	32501-
38	☆	... VALVE SUB ASS' Y.....活塞阀	1	32501-
39	☆	... SPRING.....弹簧	1	32501-
40	☆	... SEAL.....密封垫	2	32501-
41	700-93-11320	... O-RING.....O形圈	1	32501-
42	723-46-41950	... RING.....隔圈	2	32501-
43	07002-13634	... O-RING.....O形圈	1	32501-
44	723-46-41980	... RETAINER.....固定座	1	32501-

FIG. Y1666-04A0A MAIN VALVE (2-ACTUATOR) (4/17) (#32051-)
 主阀 (2路备用) (4/17) (#32501-)

FIG NO. :Y1666-04A0A

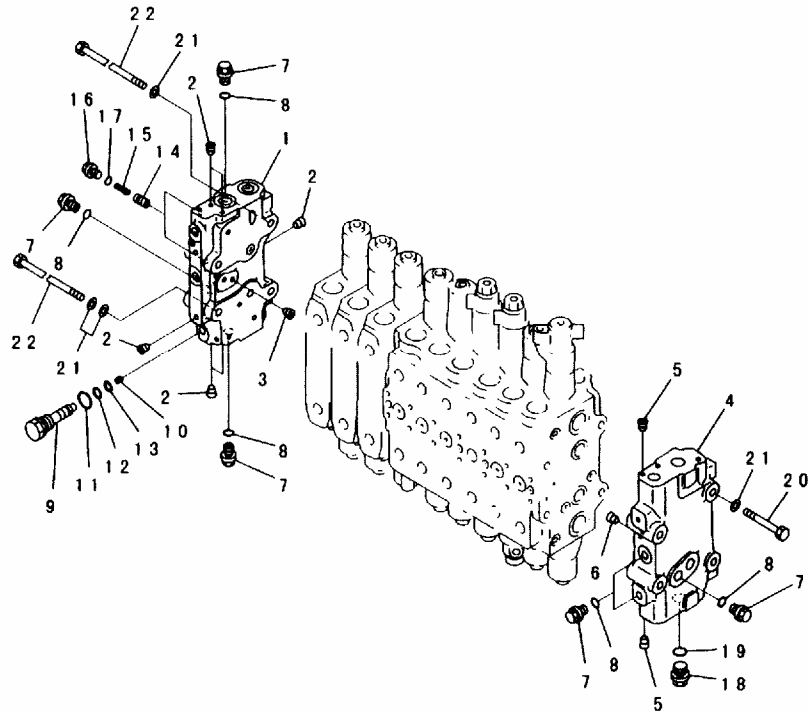

PWB8623

INDEX	PART NO.	DESCRIPTION	Q' TY	SERIAL NO.
	(723-49-19101)	CONTROL VALVE..... 控制阀	1	32501-
	(723-49-19100)	CONTROL VALVE..... 控制阀	1	32501-
		THESE ASSEMBLIES CONSIST OF ALL PARTS SHOWN IN FIGS. Y1666-01A0 TO Y1666-17A0. 本总成包括了FIGS. Y1666-01A0到Y1666-17A0中的所有部件.		
	723-46-00640	COVER ASS' Y..... 盖总成	1	32501-
1	☆	COVER, A..... A盖	1	32501-
2	☆	PLUG..... 堵塞	6	32501-
3	☆	PLUG..... 堵塞	1	32501-
	723-46-00620	COVER ASS' Y..... 盖总成	1	32501-
4	☆	COVER, B..... B盖	1	32501-
5	☆	PLUG..... 堵塞	2	32501-
6	☆	PLUG..... 堵塞	1	32501-
7	723-46-15180	PLUG..... 堵塞	6	32501-
8	07002-11823	O-RING..... O形圈	6	32501-
	723-46-15100	PLUG ASS' Y..... 堵塞阀	1	32501-
9	☆	PLUG..... 堵塞	1	32501-
10	☆	SCREW..... 螺钉	1	32501-
11	07002-11423	O-RING..... O形圈	1	32501-
12	07000-11007	O-RING..... O形圈	1	32501-
13	07001-01007	RING, BACK-UP..... 支承环	1	32501-
14	723-46-15190	VALVE..... 阀	2	32501-
15	723-46-14140	SPRING..... 弹簧	2	32501-
16	708-8E-16160	PLUG..... 堵塞	2	32501-
17	07002-11023	O-RING..... O形圈	2	32501-
18	709-74-91860	PLUG..... 堵塞	1	32501-
19	07002-12434	O-RING..... O形圈	1	32501-
20	01010-61490	BOLT..... 螺栓	4	32501-
21	01643-31445	WASHER..... 垫圈	10	32501-
22	723-46-15480	BOLT..... 螺栓	4	32501-

FIG. Y1666-05A0 MAIN VALVE (2-ACTUATOR) (5/17)
主阀 (2路备用) (5/17)

FIG NO. :Y1666-05A0

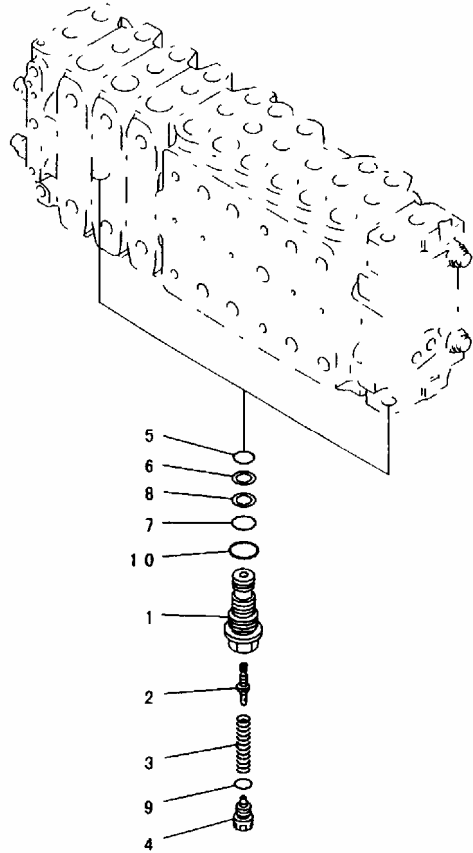

PEB4964

INDEX	PART NO.	DESCRIPTION	Q' TY	SERIAL NO.
	(723-49-19101)	CONTROL VALVE..... 控制阀	1	32501-
	(723-49-19100)	CONTROL VALVE..... 控制阀	1	
	(723-49-17102)	CONTROL VALVE..... 控制阀	1	
	(723-49-17101)	CONTROL VALVE..... 控制阀	1	
	(723-49-17100)	CONTROL VALVE..... 控制阀	1	
		THESE ASSEMBLIES CONSIST OF ALL PARTS SHOWN IN FIGS. Y1666-01A0 TO Y1666-17A0. 本总成包括了FIGS. Y1666-01A0到Y1666-17A0中的所有部件.		
	723-40-56201	VALVE ASS'Y..... 阀总成	2	32501-
1	☆	SLEEVE..... 套筒	1	32501-
2	☆	VALVE..... 阀	1	32501-
3	☆	SPRING..... 弹簧	1	32501-
4	☆	PLUG..... 堵塞	1	32501-
5	07000-12014	O-RING..... O形圈	1	32501-
6	07001-02014	RING..... 隔圈	1	32501-
7	07000-12016	O-RING..... O形圈	1	32501-
8	07001-02016	RING, BACK-UP..... 支承环	1	32501-
9	☆	O-RING..... O形圈	1	32501-
10	07002-12434	O-RING..... O形圈	1	32501-

FIG. Y1666-06A0 MAIN VALVE (2-ACTUATOR) (6/17)
主阀 (2路备用) (6/17)

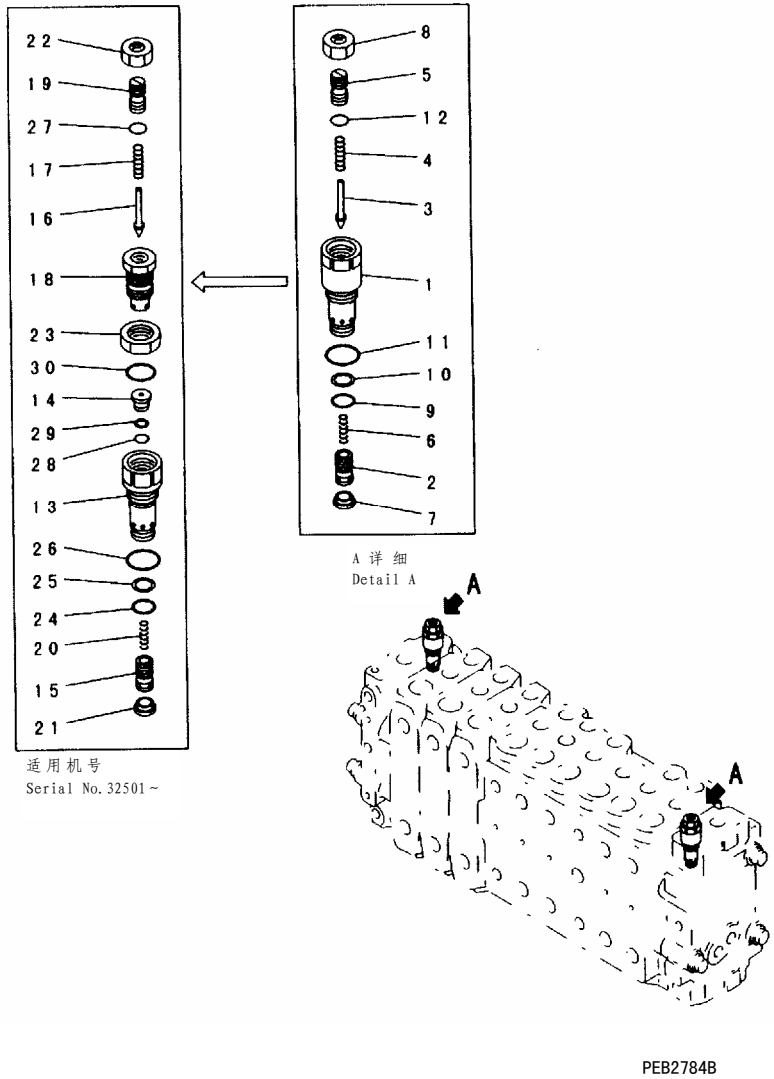

FIG NO. :Y1666-06A0

INDEX	PART NO.	DESCRIPTION	Q' TY	SERIAL NO.
	(723-49-19101)	CONTROL VALVE..... 控制阀	1	32501-
	(723-49-19100)	CONTROL VALVE..... 控制阀	1	
	(723-49-17102)	CONTROL VALVE..... 控制阀	1	
	(723-49-17101)	CONTROL VALVE..... 控制阀	1	
	(723-49-17100)	CONTROL VALVE..... 控制阀	1	
		THESE ASSEMBLIES CONSIST OF ALL PARTS SHOWN IN FIGS. Y1666-01A0 TO Y1666-17A0. 本总成包括了FIGS. Y1666-01A0到Y1666-17A0 中的所有部件.		
	723-40-50400	RELIEF VALVE ASS'Y..... 溢流阀总成	2	
1	☆	SLEEVE..... 套筒	1	
2	☆	VALVE..... 阀	1	
3	☆	POPPET..... 提动阀芯	1	
4	☆	SPRING..... 弹簧	1	
5	☆	SCREW..... 螺钉	1	
6	☆	SPRING..... 弹簧	1	
7	☆	PLUG..... 堵塞	1	
8	☆	NUT..... 螺母	1	
9	700-22-11410	O-RING..... O形圈	1	
10	700-80-64220	RING..... 隔圈	1	
11	07002-02434	O-RING..... O形圈	1	
12	07000-02011	O-RING..... O形圈	1	
	723-40-50401	RELIEF VALVE ASS'Y..... 溢流阀总成	2	32501-
13	☆	SLEEVE..... 套筒	1	32501-
14	☆	SEAT..... 座	1	32501-
15	☆	VALVE..... 阀	1	32501-
16	☆	POPPET..... 提动阀芯	1	32501-
17	☆	SPRING..... 弹簧	1	32501-
18	☆	HOLDER..... 夹持器	1	32501-
19	☆	SCREW..... 螺钉	1	32501-
20	☆	SPRING..... 弹簧	1	32501-
21	☆	PLUG..... 堵塞	1	32501-
22	☆	NUT..... 螺母	1	32501-
23	☆	NUT..... 螺母	1	32501-
24	700-22-11410	O-RING..... O形圈	1	32501-
25	700-80-64220	RING..... 隔圈	1	32501-
26	07002-02434	O-RING..... O形圈	1	32501-
27	☆	O-RING..... O形圈	1	32501-
28	☆	O-RING..... O形圈	1	32501-
29	☆	RING..... 隔圈	1	32501-
30	☆	O-RING..... O形圈	1	32501-

FIG. Y1666-07A0 MAIN VALVE (2-ACTUATOR) (7/17)
主阀 (2路备用) (7/17)

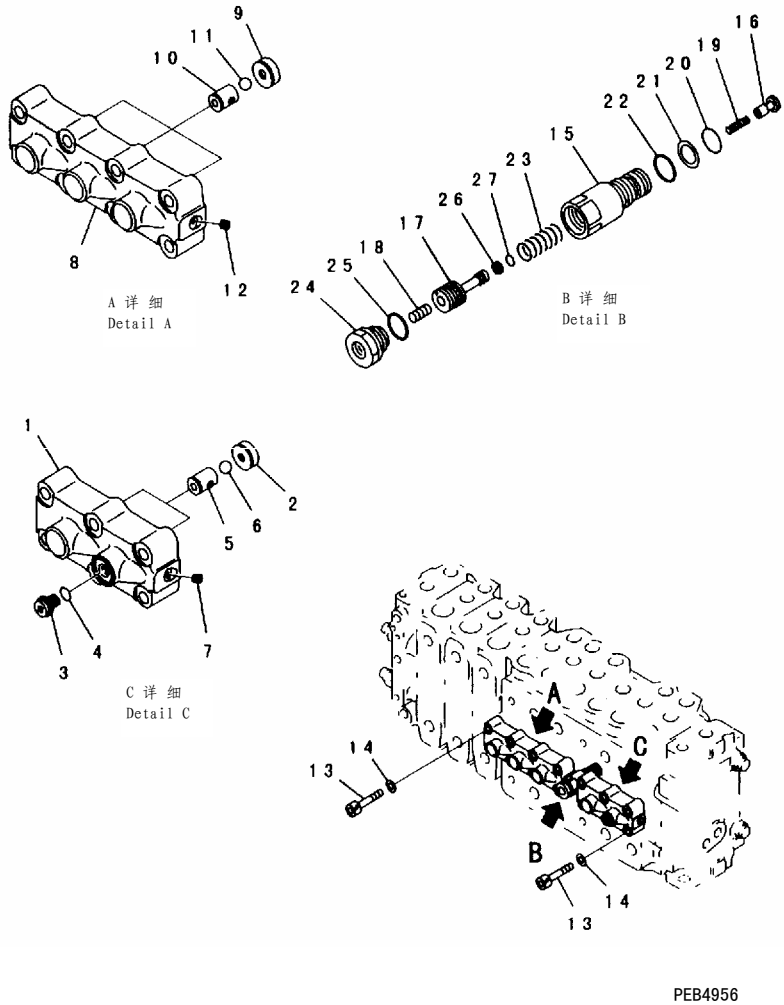
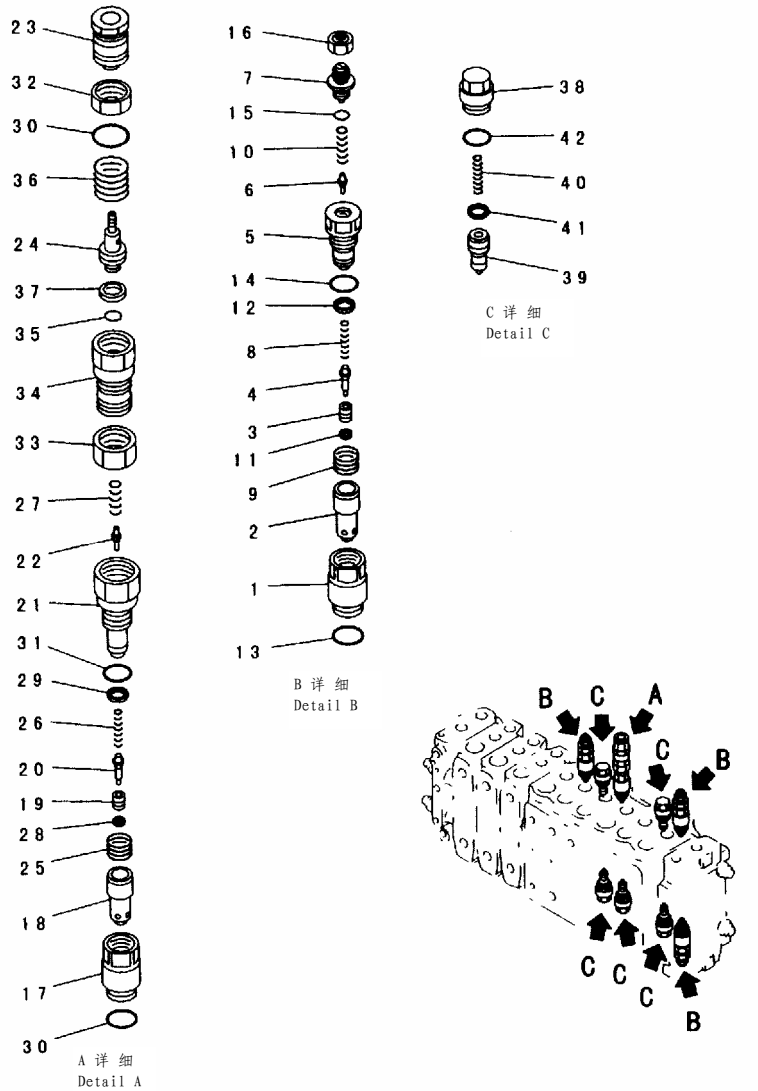

FIG NO. :Y1666-07A0

INDEX	PART NO.	DESCRIPTION	Q' TY	SERIAL NO.
	(723-49-19101)	CONTROL VALVE..... 控制阀	1	32501-
	(723-49-19100)	CONTROL VALVE..... 控制阀	1	
	(723-49-17102)	CONTROL VALVE..... 控制阀	1	
	(723-49-17101)	CONTROL VALVE..... 控制阀	1	
	(723-49-17100)	CONTROL VALVE..... 控制阀	1	
	THESE ASSEMBLIES CONSIST OF ALL PARTS SHOWN IN FIGS. Y1666-01A0 TO Y1666-17A0. 本总成包括了FIGS. Y1666-01A0到Y1666-17A0中的所有部件.			
	723-40-66100	VALVE ASS'Y..... 阀总成	1	32501-
1	☆	CASE..... 壳体	1	32501-
2	☆	SEAT..... 座	2	32501-
3	708-8E-16160	PLUG..... 堵塞	1	32501-
4	07002-11023	O-RING..... O形圈	1	32501-
5	☆	SEAT..... 座	2	32501-
6	☆	BALL..... 球	2	32501-
7	☆	PLUG..... 堵塞	1	32501-
	723-40-66200	VALVE ASS'Y..... 阀总成	1	32501-
8	☆	CASE..... 壳体	1	32501-
9	☆	SEAT..... 座	3	32501-
10	☆	SEAT..... 座	3	32501-
11	☆	BALL..... 球	3	32501-
12	☆	PLUG..... 堵塞	1	32501-
13	01252-61050	BOLT..... 螺栓	14	32501-
	01252-31050	BOLT..... 螺栓	14	
14	01643-51032	WASHER..... 垫圈	14	32501-
	723-40-60101	VALVE ASS'Y..... 阀总成	1	32501-
	723-40-60100	VALVE ASS'Y..... 阀总成	1	
15	☆	SLEEVE..... 套筒	1	32501-
16	☆	VALVE..... 阀	1	32501-
17	☆	PISTON..... 活塞	1	32501-
	☆	PISTON..... 活塞	1	
18	☆	PISTON..... 活塞	1	32501-
19	☆	SPRING..... 弹簧	1	32501-
20	07000-12020	O-RING..... O形圈	1	32501-
21	07001-02020	RING, BACK-UP..... 支承环	1	32501-
22	709-25-11390	O-RING..... O形圈	1	32501-
23	☆	SPRING..... 弹簧	1	32501-
24	☆	PLUG..... 堵塞	1	32501-
25	☆	O-RING..... O形圈	1	32501-
26	☆	SEAL..... 密封垫	1	32501-
	☆	SEAL..... 密封垫	1	
27	☆	O-RING..... O形圈	1	32501-

FIG. Y1666-08A0 MAIN VALVE (2-ACTUATOR) (8/17)
主阀 (2路备用) (8/17)



PWB4987

FIG NO. :Y1666-08A0

INDEX	PART NO.	DESCRIPTION	Q' TY	SERIAL NO.
	(723-49-19101)	CONTROL VALVE..... 控制阀	1	32501-
	(723-49-19100)	CONTROL VALVE..... 控制阀	1	
	(723-49-17102)	CONTROL VALVE..... 控制阀	1	
	(723-49-17101)	CONTROL VALVE..... 控制阀	1	
	(723-49-17100)	CONTROL VALVE..... 控制阀	1	
	THESE ASSEMBLIES CONSIST OF ALL PARTS SHOWN IN FIGS. Y1666-01A0 TO Y1666-17A0. 本总成包括了FIGS. Y1666-01A0到Y1666-17A0中的所有部件.			
	709-70-74302	VALVE ASS'Y, SUCTION AND SAFETY	3	32501-
1	☆	VALVE ASS'Y, SUCTION AND SAFETY	1	32501-
2	☆	SLEEVE..... 套筒	1	32501-
3	☆	SLEEVE..... 套筒	1	32501-
4	☆	POPPET..... 提动阀芯	1	32501-
5	☆	PISTON..... 活塞	1	32501-
6	☆	PLUG..... 堵塞	1	32501-
7	☆	POPPET..... 提动阀芯	1	32501-
8	☆	SCREW..... 螺钉	1	32501-
9	☆	SPRING..... 弹簧	1	32501-
10	☆	SPRING..... 弹簧	1	32501-
11	☆	SPRING..... 弹簧	1	32501-
12	☆	SEAL..... 密封垫	1	32501-
13	☆	SEAL..... 密封垫	1	32501-
14	709-25-11390	O-RING..... O形圈	1	32501-
15	☆	O-RING..... O形圈	1	32501-
16	☆	O-RING..... O形圈	1	32501-
	☆	NUT..... 螺母	1	32501-
	723-40-90100	VALVE ASS'Y, SUCTION AND SAFETY	1	32501-
17	☆	VALVE ASS'Y, SUCTION AND SAFETY	1	32501-
18	☆	SLEEVE..... 套筒	1	32501-
19	☆	SLEEVE..... 套筒	1	32501-
20	☆	POPPET..... 提动阀芯	1	32501-
21	☆	PISTON..... 活塞	1	32501-
22	☆	SLEEVE..... 套筒	1	32501-
23	☆	POPPET..... 提动阀芯	1	32501-
24	☆	UNION..... 接头	1	32501-
25	☆	PISTON..... 活塞	1	32501-
26	☆	SPRING..... 弹簧	1	32501-
27	☆	SPRING..... 弹簧	1	32501-
28	☆	SPRING..... 弹簧	1	32501-
29	☆	SEAL..... 密封垫	1	32501-
30	☆	SEAL..... 密封垫	1	32501-
31	709-25-11390	O-RING..... O形圈	2	32501-
32	☆	O-RING..... O形圈	1	32501-
33	☆	NUT..... 螺母	1	32501-
	☆	NUT..... 螺母	1	32501-

FIG NO. :Y1666-08A0

INDEX	PART NO.	DESCRIPTION	Q'TY	SERIAL NO.
34	☆	.. HOLDER.....夹持器	1	32501-
35	☆	.. O-RING.....O形圈	1	32501-
36	☆	.. SPRING.....弹簧	1	32501-
37	☆	.. SEAL.....密封垫	1	32501-
	723-40-85100	.. VALVE ASS'Y, SUCTION.....补油阀总成	5	32501-
38	☆	.. SLEEVE.....套筒	1	32501-
39	☆	.. VALVE.....阀	1	32501-
40	☆	.. SPRING.....弹簧	1	32501-
41	☆	.. SEAL.....密封垫	1	32501-
42	709-25-11390	.. O-RING.....O形圈	1	32501-

FIG. Y1666-09A0 MAIN VALVE (2-ACTUATOR) (9/17)
主阀 (2路备用) (9/17)

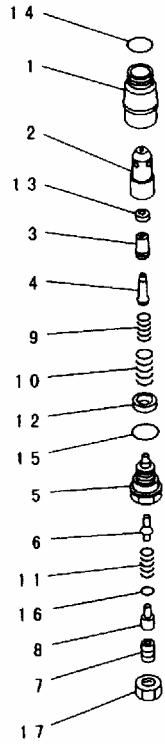

A 详细
Detail A

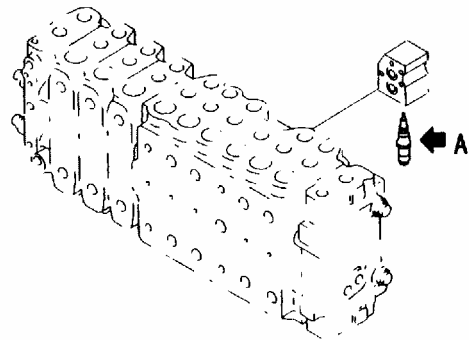

PEB4988

FIG NO. :Y1666-09A0

INDEX	PART NO.	DESCRIPTION	Q' TY	SERIAL NO.
	(723-49-19101)	CONTROL VALVE..... 控制阀	1	32501-
	(723-49-19100)	CONTROL VALVE..... 控制阀	1	
	(723-49-17102)	CONTROL VALVE..... 控制阀	1	
	(723-49-17101)	CONTROL VALVE..... 控制阀	1	
	(723-49-17100)	CONTROL VALVE..... 控制阀	1	
		THESE ASSEMBLIES CONSIST OF ALL PARTS SHOWN IN FIGS. Y1666-01A0 TO Y1666-17A0. 本总成包括了FIGS. Y1666-01A0到Y1666-17A0中的所有部件.		
	709-90-71100	VALVE ASS'Y, SUCTION AND SAFETY 阀总成, 吸油和安全	1	32501-
1	☆	SLEEVE..... 套筒	1	32501-
2	☆	SLEEVE..... 套筒	1	32501-
3	☆	POPPET..... 提动阀芯	1	32501-
4	☆	PISTON..... 活塞	1	32501-
5	☆	PLUG..... 堵塞	1	32501-
6	☆	POPPET..... 提动阀芯	1	32501-
7	☆	SCREW..... 螺钉	1	32501-
8	☆	SPACER..... 调整垫片	1	32501-
9	☆	SPRING..... 弹簧	1	32501-
10	☆	SPRING..... 弹簧	1	32501-
11	☆	SPRING..... 弹簧	1	32501-
12	☆	SEAL..... 密封垫	1	32501-
13	☆	SEAL..... 密封垫	1	32501-
14	07002-03634	O-RING..... O形圈	1	32501-
15	☆	O-RING..... O形圈	1	32501-
16	☆	O-RING..... O形圈	1	32501-
17	☆	NUT..... 螺母	1	32501-

FIG. Y1666-10A0 MAIN VALVE (2-ACTUATOR) (10/17)
主阀 (2路备用) (10/17)

FIG NO. :Y1666-10A0

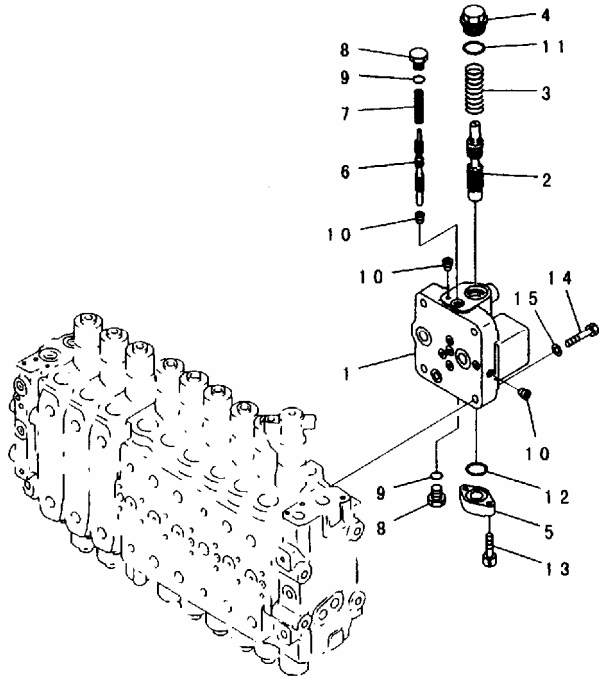

PEB4989

INDEX	PART NO.	DESCRIPTION	Q' TY	SERIAL NO.
	(723-49-19101)	CONTROL VALVE..... 控制阀	1	32501-
	(723-49-19100)	CONTROL VALVE..... 控制阀	1	
	(723-49-17102)	CONTROL VALVE..... 控制阀	1	
	(723-49-17101)	CONTROL VALVE..... 控制阀	1	
	(723-49-17100)	CONTROL VALVE..... 控制阀	1	
	THESE ASSEMBLIES CONSIST OF ALL PARTS SHOWN IN FIGS. Y1666-01A0 TO Y1666-17A0. 本总成包括了FIGS. Y1666-01A0到Y1666-17A0中的所有部件.			
	723-40-70200	VALVE ASS'Y..... 阀总成	1	32501-
1	☆	BODY..... 泵体	1	32501-
2	☆	SPOOL..... 阀杆	1	32501-
3	723-40-71160	SPRING..... 弹簧	1	32501-
4	723-40-71140	PLUG..... 堵塞	1	32501-
5	723-40-71150	PLATE..... 板	1	32501-
6	☆	SPOOL..... 阀杆	1	32501-
7	723-40-71170	SPRING..... 弹簧	1	32501-
8	07040-11812	PLUG..... 堵塞	2	32501-
9	07002-11823	O-RING..... O形圈	2	32501-
10	☆	PLUG..... 堵塞	3	32501-
11	07002-13634	O-RING..... O形圈	1	32501-
12	07000-13032	O-RING..... O形圈	1	32501-
13	01252-30830	BOLT..... 螺栓	2	32501-
14	01010-61460	BOLT..... 螺栓	4	32501-
	01010-51460	BOLT..... 螺栓	4	
15	01643-31445	WASHER..... 垫圈	4	32501-

FIG. Y1666-11A0 MAIN VALVE (2-ACTUATOR) (11/17)
主阀 (2路备用) (11/17)

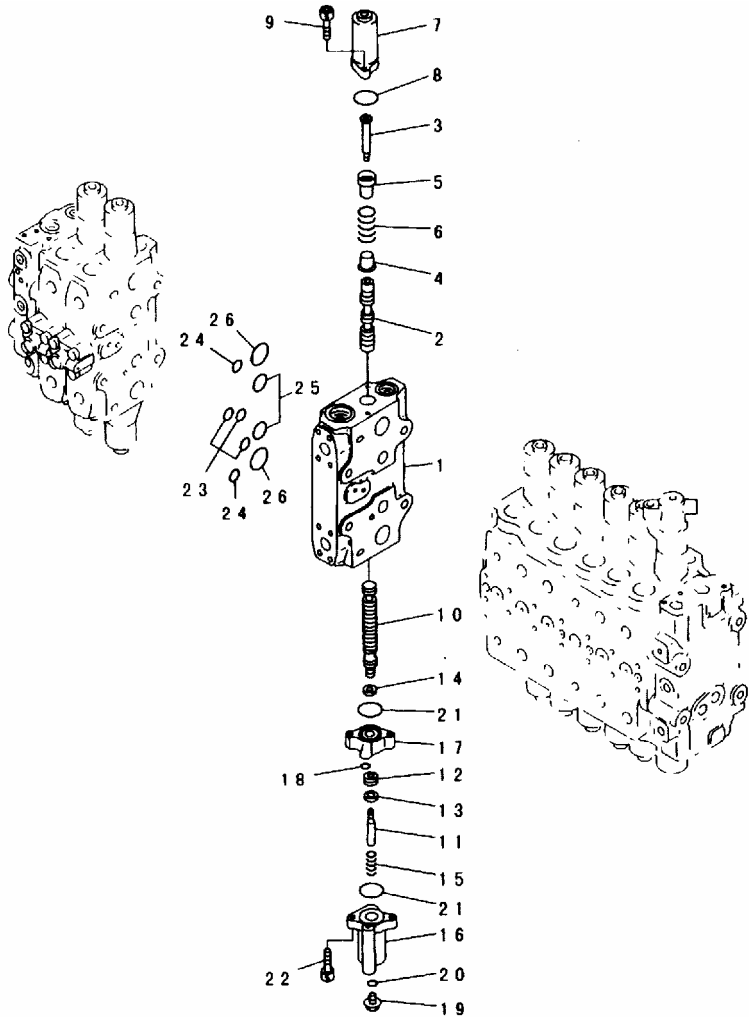

PEB4990

FIG NO. :Y1666-11A0

INDEX	PART NO.	DESCRIPTION	Q' TY	SERIAL NO.
	(723-49-19101)	CONTROL VALVE..... 控制阀	1	32501-
	(723-49-19100)	CONTROL VALVE..... 控制阀	1	
	(723-49-17102)	CONTROL VALVE..... 控制阀	1	
	(723-49-17101)	CONTROL VALVE..... 控制阀	1	
	(723-49-17100)	CONTROL VALVE..... 控制阀	1	
		THESE ASSEMBLIES CONSIST OF ALL PARTS SHOWN IN FIGS. Y1666-01A0 TO Y1666-17A0. 本总成包括了FIGS. Y1666-01A0到Y1666-17A0中的所有部件.		
	☆	.. BODY SUB ASS' Y..... 壳总成	1	32501-
1	☆	.. BLOCK, VALVE..... 接头, 阀	1	32501-
2	☆	.. SPOOL..... 阀杆	1	32501-
3	723-46-15390	.. PLUG..... 堵塞	1	32501-
4	723-46-15370	.. RETAINER..... 固定座	1	32501-
5	723-46-15380	.. RETAINER..... 固定座	1	32501-
6	723-46-14190	.. SPRING..... 弹簧	1	32501-
7	723-46-15360	.. CASE..... 壳体	1	32501-
8	07430-71380	.. O-RING..... O形圈	1	32501-
9	01252-30820	.. BOLT..... 螺栓	2	32501-
10	☆	.. SPOOL..... 阀杆	1	32501-
11	723-46-15330	.. BOLT..... 螺栓	1	32501-
12	☆	.. PISTON..... 活塞	1	32501-
13	☆	.. SEAL..... 密封垫	1	32501-
14	☆	.. SEAL..... 密封垫	1	32501-
15	723-46-14180	.. SPRING..... 弹簧	1	32501-
16	723-46-15310	.. CASE..... 壳体	1	32501-
17	723-46-15320	.. CASE..... 壳体	1	32501-
18	07000-01006	.. O-RING..... O形圈	1	32501-
19	706-73-71450	.. PLUG..... 堵塞	1	32501-
20	07002-01423	.. O-RING..... O形圈	1	32501-
21	07430-71380	.. O-RING..... O形圈	2	32501-
22	01252-60845	.. BOLT..... 螺栓	2	32501-
23	07000-12015	.. O-RING..... O形圈	3	32501-
24	07000-12018	.. O-RING..... O形圈	2	32501-
25	07000-13032	.. O-RING..... O形圈	2	32501-
26	07000-03040	.. O-RING..... O形圈	2	32501-

FIG. Y1666-12A0 MAIN VALVE (2-ACTUATOR) (12/17)
主阀 (2路备用) (12/17)

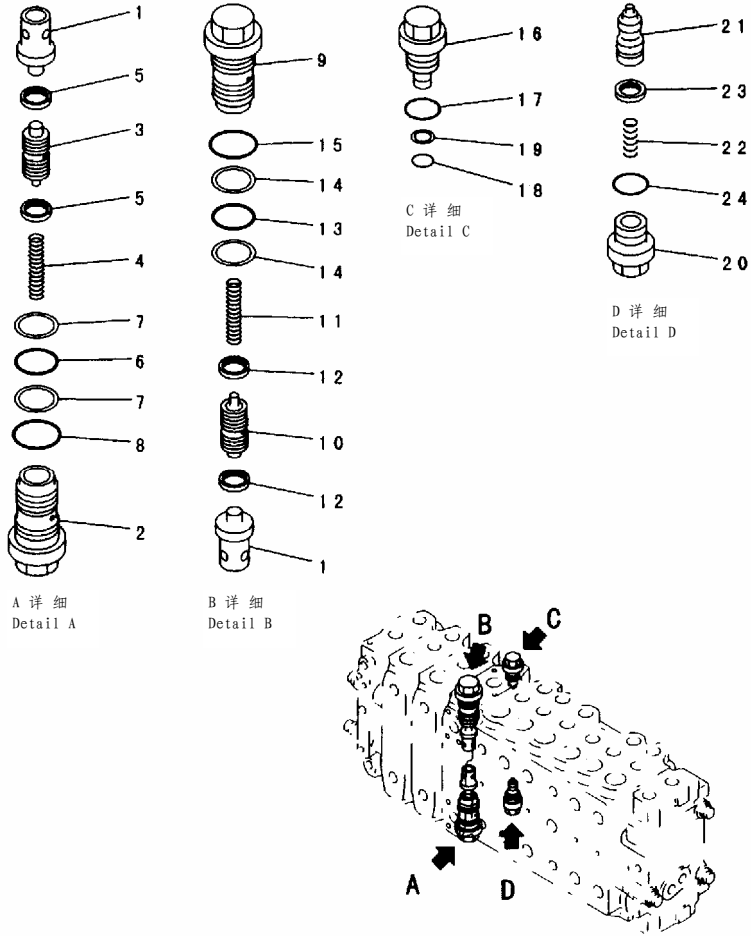

PEB5022

FIG NO. :Y1666-12A0

INDEX	PART NO.	DESCRIPTION	Q' TY	SERIAL NO.
	(723-49-19101)	CONTROL VALVE.....	1	32501-
	(723-49-19100)	CONTROL VALVE.....	1	
	(723-49-17102)	CONTROL VALVE.....	1	
	(723-49-17101)	CONTROL VALVE.....	1	
	(723-49-17100)	CONTROL VALVE.....	1	
		THESE ASSEMBLIES CONSIST OF ALL PARTS SHOWN IN FIGS. Y1666-01A0 TO Y1666-17A0. 本总成包括了FIGS. Y1666-01A0到Y1666-17A0中的所有部件.		
1	☆ 723-46-41110 723-46-40601	.. BODY SUB ASS' Y..... .. VALVE..... .. VALVE ASS' Y.....	1 2 1	32501- 32501- 32501-
2	☆	.. SLEEVE.....	1	32501-
3	☆	.. PISTON SUB ASS' Y.....	1	32501-
4	☆	.. SPRING.....	1	32501-
5	☆	.. SEAL.....	2	32501-
6	700-93-11320	.. O-RING.....	1	32501-
7	723-46-41950	.. RING.....	2	32501-
8	07002-13634	.. O-RING.....	1	32501-
	723-46-44100	.. VALVE ASS' Y.....	1	32501-
9	☆	.. SLEEVE.....	1	32501-
10	☆	.. PISTON SUB ASS' Y.....	1	32501-
11	☆	.. SPRING.....	1	32501-
12	☆	.. SEAL.....	2	32501-
13	700-93-11320	.. O-RING.....	1	32501-
14	723-46-41950	.. RING.....	2	32501-
15	07002-13634	.. O-RING.....	1	32501-
16	709-74-91510	.. PLUG.....	1	32501-
17	709-25-11390	.. O-RING.....	1	32501-
18	07000-11009	.. O-RING.....	1	32501-
19	07001-01009	.. RING, BACK-UP.....	1	32501-
	723-40-85100	.. VALVE ASS' Y.....	1	32501-
20	☆	.. SLEEVE.....	1	32501-
21	☆	.. VALVE.....	1	32501-
22	☆	.. SPRING.....	1	32501-
23	☆	.. SEAL.....	1	32501-
24	709-25-11390	.. O-RING.....	1	32501-

FIG. Y1666-13A0 MAIN VALVE (2-ACTUATOR) (13/17)
主阀 (2路备用) (13/17)

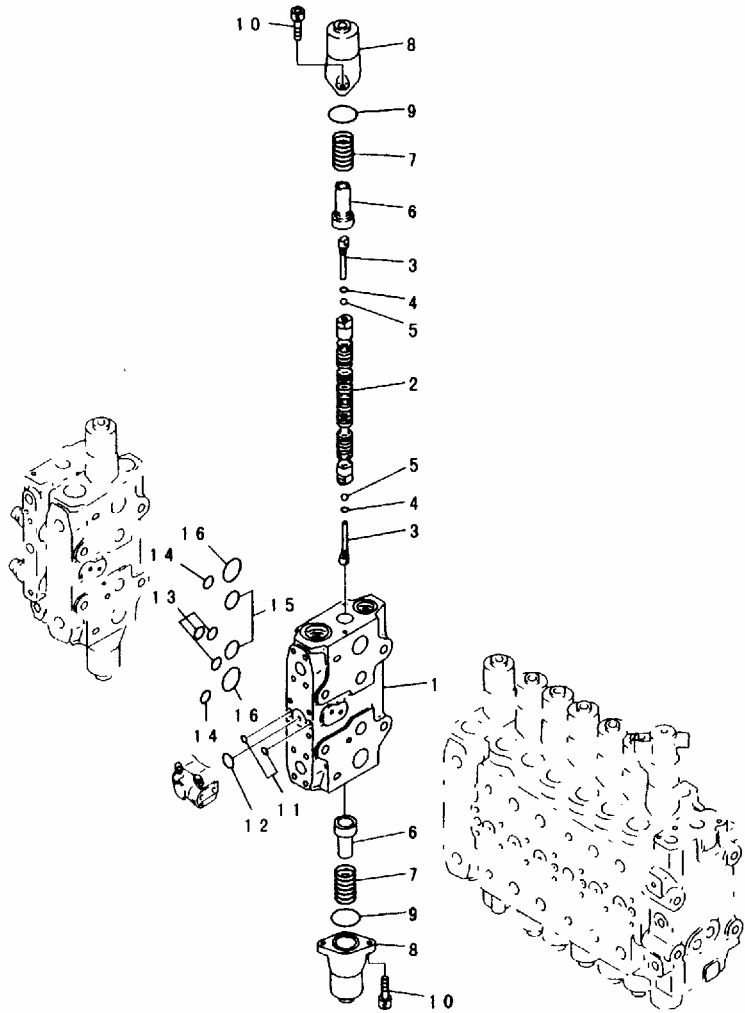

PEB4992

FIG NO. :Y1666-13A0

INDEX	PART NO.	DESCRIPTION	Q' TY	SERIAL NO.
	(723-49-19101)	CONTROL VALVE..... 控制阀	1	32501-
	(723-49-19100)	CONTROL VALVE..... 控制阀	1	
	(723-49-17102)	CONTROL VALVE..... 控制阀	1	
	(723-49-17101)	CONTROL VALVE..... 控制阀	1	
	(723-49-17100)	CONTROL VALVE..... 控制阀	1	
	THESE ASSEMBLIES CONSIST OF ALL PARTS SHOWN IN FIGS. Y1666-01A0 TO Y1666-17A0. 本总成包括了FIGS. Y1666-01A0到Y1666-17A0中的所有部件。			
	☆	.. BODY SUB ASS' Y..... 壳总成	1	32501-
	☆	.. BODY SUB ASS' Y..... 壳总成	1	
1	☆	.. BLOCK, VALVE..... 接头, 阀	1	32501-
2	☆	.. SPOOL..... 阀杆	1	32501-
	☆	.. SPOOL..... 阀杆	1	
3	723-46-15130	.. PLUG..... 堵塞	2	32501-
4	07002-10823	.. O-RING..... O形圈	2	32501-
5	708-7T-16460	.. BALL..... 球	2	32501-
6	723-46-15120	.. RETAINER..... 固定座	2	32501-
7	723-46-14110	.. SPRING..... 弹簧	2	32501-
8	723-46-15110	.. CASE..... 壳体	2	32501-
9	07430-71380	.. O-RING..... O形圈	2	32501-
10	01252-30820	.. BOLT..... 螺栓	4	32501-
11	07000-11009	.. O-RING..... O形圈	2	32501-
12	07000-12021	.. O-RING..... O形圈	1	32501-
13	07000-12015	.. O-RING..... O形圈	3	32501-
14	07000-12018	.. O-RING..... O形圈	2	32501-
15	07000-13032	.. O-RING..... O形圈	2	32501-
16	07000-03040	.. O-RING..... O形圈	2	32501-

FIG. Y1666-14A0 MAIN VALVE (2-ACTUATOR) (14/17)
主阀 (2路备用) (14/17)

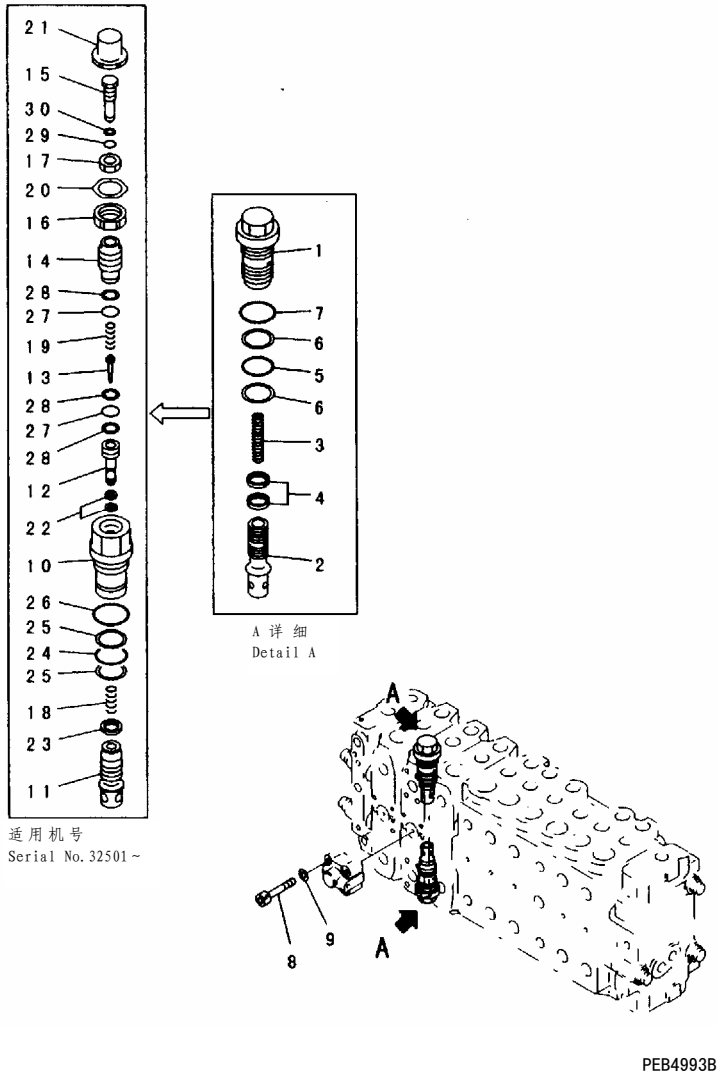
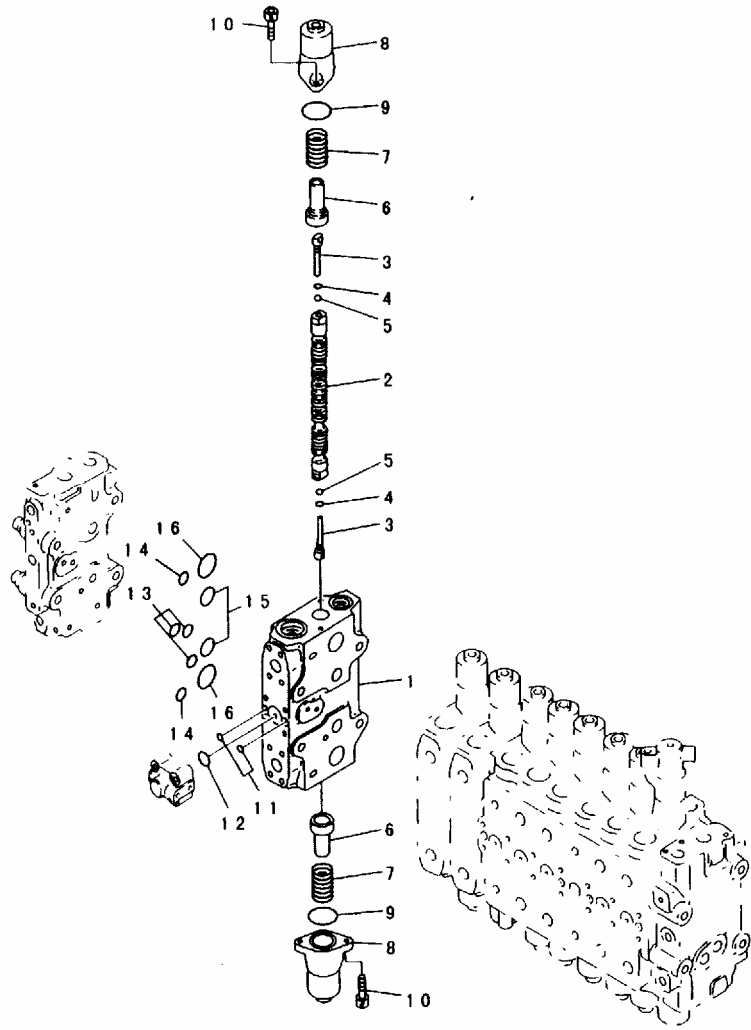

FIG NO. :Y1666-14A0

INDEX	PART NO.	DESCRIPTION	Q' TY	SERIAL NO.
	(723-49-19101)	CONTROL VALVE..... 控制阀	1	32501-
	(723-49-19100)	CONTROL VALVE..... 控制阀	1	
	(723-49-17102)	CONTROL VALVE..... 控制阀	1	
	(723-49-17101)	CONTROL VALVE..... 控制阀	1	
	(723-49-17100)	CONTROL VALVE..... 控制阀	1	
	THESE ASSEMBLIES CONSIST OF ALL PARTS SHOWN IN FIGS. Y1666-01A0 TO Y1666-17A0. 本总成包括了FIGS. Y1666-01A0到Y1666-17A0中的所有部件。			
	☆	.. BODY SUB ASS' Y..... 壳总成	1	
	723-46-42100	.. VALVE ASS' Y..... 阀总成	2	
1	☆	.. SLEEVE..... 套筒	1	
2	☆	.. VALVE..... 阀	1	
3	☆	.. SPRING..... 弹簧	1	
4	☆	.. SEAL..... 密封垫	2	
5	700-93-11320	.. O-RING..... O形圈	1	
6	723-46-41950	.. RING..... 隔圈	2	
7	07002-13634	.. O-RING..... O形圈	1	
8	01252-30845	.. BOLT..... 螺栓	4	32501-
9	01643-50823	.. WASHER..... 垫圈	4	32501-
	723-46-48100	.. VALVE ASS' Y..... 阀总成	2	32501-
10	☆	.. SLEEVE..... 套筒	1	32501-
11	☆	.. VALVE..... 阀	1	32501-
12	☆	.. SEAT..... 座	1	32501-
13	☆	.. POPPET..... 提动阀芯	1	32501-
14	☆	.. PLUG..... 堵塞	1	32501-
15	☆	.. SCREW..... 螺钉	1	32501-
16	☆	.. NUT..... 螺母	1	32501-
17	☆	.. NUT..... 螺母	1	32501-
18	☆	.. SPRING..... 弹簧	1	32501-
19	☆	.. SPRING..... 弹簧	1	32501-
20	☆	.. PLATE..... 板	1	32501-
21	☆	.. CAP..... 盖	1	32501-
22	☆	.. SEAL..... 密封垫	2	32501-
23	☆	.. SEAL..... 密封垫	1	32501-
24	700-93-11320	.. O-RING..... O形圈	1	32501-
25	723-46-41950	.. RING..... 隔圈	2	32501-
26	07002-13634	.. O-RING..... O形圈	1	32501-
27	☆	.. O-RING..... O形圈	2	32501-
28	☆	.. RING..... 隔圈	3	32501-
29	☆	.. O-RING..... O形圈	1	32501-
30	☆	.. RING, BACK-UP..... 支承环	1	32501-

FIG. Y1666-15A0 MAIN VALVE (2-ACTUATOR) (15/17)
主阀 (2路备用) (15/17)



PEB4994

FIG NO. :Y1666-15A0

INDEX	PART NO.	DESCRIPTION	Q' TY	SERIAL NO.
	(723-49-19101)	CONTROL VALVE..... 控制阀	1	32501-
	(723-49-19100)	CONTROL VALVE..... 控制阀	1	
	(723-49-17102)	CONTROL VALVE..... 控制阀	1	
	(723-49-17101)	CONTROL VALVE..... 控制阀	1	
	(723-49-17100)	CONTROL VALVE..... 控制阀	1	
		THESE ASSEMBLIES CONSIST OF ALL PARTS SHOWN IN FIGS. Y1666-01A0 TO Y1666-17A0. 本总成包括了FIGS. Y1666-01A0到Y1666-17A0中的所有部件.		
	☆	.. BODY SUB ASS' Y..... 壳总成	1	32501-
	☆	.. BODY SUB ASS' Y..... 壳总成	1	
1	☆	.. BLOCK, VALVE..... 接头, 阀	1	32501-
2	☆	.. SPOOL..... 阀杆	1	
3	723-46-15130	.. PLUG..... 堵塞	2	32501-
4	07002-10823	.. O-RING..... O形圈	2	32501-
5	708-7T-16460	.. BALL..... 球	2	32501-
6	723-46-15120	.. RETAINER..... 固定座	2	32501-
7	723-46-14110	.. SPRING..... 弹簧	2	32501-
8	723-46-15110	.. CASE..... 壳体	2	32501-
9	07430-71380	.. O-RING..... O形圈	2	32501-
10	01252-30820	.. BOLT..... 螺栓	4	32501-
11	07000-11009	.. O-RING..... O形圈	2	32501-
12	07000-12021	.. O-RING..... O形圈	1	32501-
13	07000-12015	.. O-RING..... O形圈	3	32501-
14	07000-12018	.. O-RING..... O形圈	2	32501-
15	07000-13032	.. O-RING..... O形圈	2	32501-
16	07000-03040	.. O-RING..... O形圈	2	32501-

FIG. Y1666-16A0 MAIN VALVE (2-ACTUATOR) (16/17)
主阀 (2路备用) (16/17)

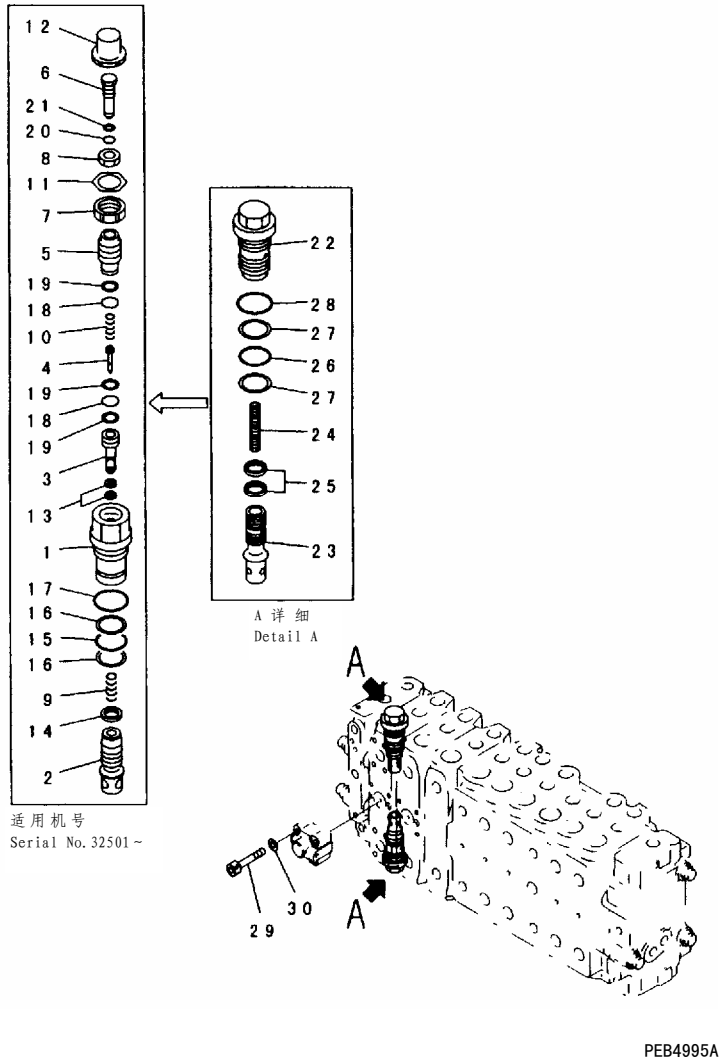
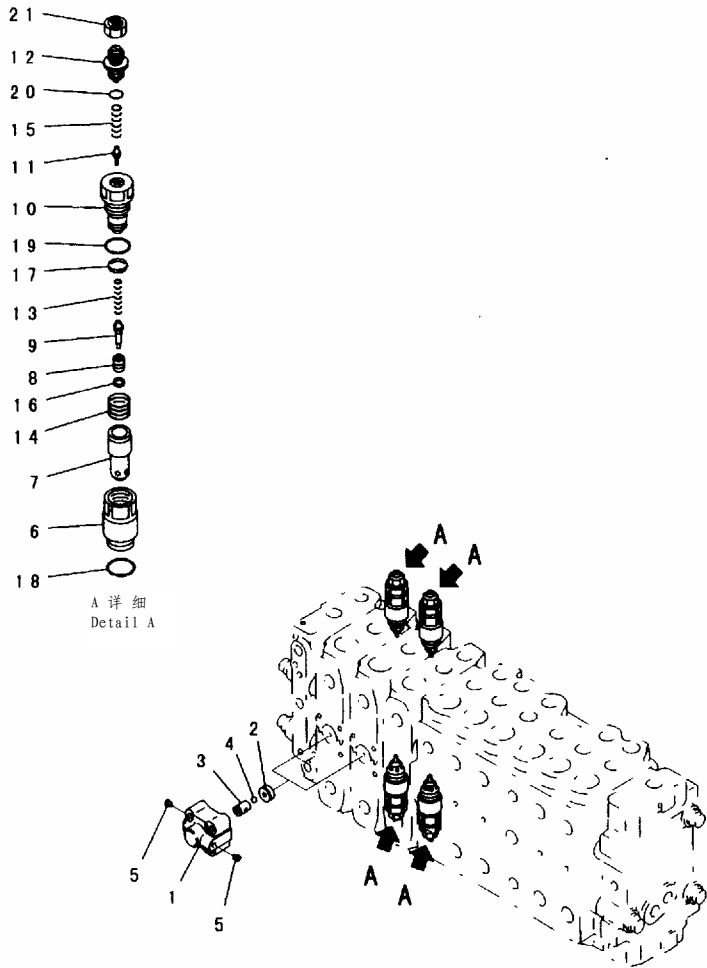

FIG NO. :Y1666-16A0

INDEX	PART NO.	DESCRIPTION	Q' TY	SERIAL NO.
	(723-49-19101)	CONTROL VALVE..... 控制阀	1	32501-
	(723-49-19100)	CONTROL VALVE..... 控制阀	1	
	(723-49-17102)	CONTROL VALVE..... 控制阀	1	
	(723-49-17101)	CONTROL VALVE..... 控制阀	1	
	(723-49-17100)	CONTROL VALVE..... 控制阀	1	
		THESE ASSEMBLIES CONSIST OF ALL PARTS SHOWN IN FIGS. Y1666-01A0 TO Y1666-17A0. 本总成包括了FIGS. Y1666-01A0到Y1666-17A0 中的所有部件.		
	☆	.. BODY SUB ASS' Y..... 壳总成	1	
	723-46-48100	.. VALVE ASS' Y..... 阀总成	2	32501-
1	☆	.. SLEEVE..... 套筒	1	32501-
2	☆	.. VALVE..... 阀	1	32501-
3	☆	.. SEAT..... 座	1	32501-
4	☆	.. POPPET..... 提动阀芯	1	32501-
5	☆	.. PLUG..... 堵塞	1	32501-
6	☆	.. SCREW..... 螺钉	1	32501-
7	☆	.. NUT..... 螺母	1	32501-
8	☆	.. NUT..... 螺母	1	32501-
9	☆	.. SPRING..... 弹簧	1	32501-
10	☆	.. SPRING..... 弹簧	1	32501-
11	☆	.. PLATE..... 板	1	32501-
12	☆	.. CAP..... 盖	1	32501-
13	☆	.. SEAL..... 密封垫	2	32501-
14	☆	.. SEAL..... 密封垫	1	32501-
15	700-93-11320	.. O-RING..... 0形圈	1	32501-
16	723-46-41950	.. RING..... 隔圈	2	32501-
17	07002-13634	.. O-RING..... 0形圈	1	32501-
18	07000-12014	.. O-RING..... 0形圈	2	32501-
19	07001-02014	.. RING..... 隔圈	3	32501-
20	07000-11007	.. O-RING..... 0形圈	1	32501-
21	07001-01007	.. RING, BACK-UP..... 支承环	1	32501-
	723-46-40500	.. VALVE ASS' Y..... 阀总成	2	
22	☆	.. SLEEVE..... 套筒	1	
23	☆	.. VALVE..... 阀	1	
24	☆	.. SPRING..... 弹簧	1	
25	☆	.. SEAL..... 密封垫	2	
26	700-93-11320	.. O-RING..... 0形圈	1	
27	723-46-41950	.. RING..... 隔圈	2	
28	07002-13634	.. O-RING..... 0形圈	1	
29	01252-60845	.. BOLT..... 螺栓	4	32501-
30	01643-50823	.. WASHER..... 垫圈	4	32501-

FIG. Y1666-17A0 MAIN VALVE (2-ACTUATOR) (17/17)
主阀 (2路备用) (17/17)



PEB4996

FIG NO. :Y1666-17A0

INDEX	PART NO.	DESCRIPTION	Q' TY	SERIAL NO.
	(723-49-19101)	CONTROL VALVE..... 控制阀	1	32501-
	(723-49-19100)	CONTROL VALVE..... 控制阀	1	
	(723-49-17102)	CONTROL VALVE..... 控制阀	1	
	(723-49-17101)	CONTROL VALVE..... 控制阀	1	
	(723-49-17100)	CONTROL VALVE..... 控制阀	1	
		THESE ASSEMBLIES CONSIST OF ALL PARTS SHOWN IN FIGS. Y1666-01A0 TO Y1666-17A0. 本总成包括了FIGS. Y1666-01A0到Y1666-17A0中的所有部件.		
	723-40-66300	VALVE ASS'Y..... 阀总成	2	32501-
1	☆	CASE..... 壳体	1	32501-
2	☆	SEAT..... 座	1	32501-
3	☆	SEAT..... 座	1	32501-
4	☆	BALL..... 球	1	32501-
5	☆	PLUG..... 堵塞	2	32501-
	709-70-74700	VALVE ASS'Y, SUCTION AND SAFETY..... 阀总成, 吸油和安全	4	32501-
6	☆	SLEEVE..... 套筒	1	32501-
7	☆	SLEEVE..... 套筒	1	32501-
8	☆	POPPET..... 提动阀芯	1	32501-
9	☆	PISTON..... 活塞	1	32501-
10	☆	PLUG..... 堵塞	1	32501-
11	☆	POPPET..... 提动阀芯	1	32501-
12	☆	SCREW..... 螺钉	1	32501-
13	☆	SPRING..... 弹簧	1	32501-
14	☆	SPRING..... 弹簧	1	32501-
15	☆	SPRING..... 弹簧	1	32501-
16	☆	SEAL..... 密封垫	1	32501-
17	☆	SEAL..... 密封垫	1	32501-
18	709-25-11390	O-RING..... O形圈	1	32501-
19	☆	O-RING..... O形圈	1	32501-
20	☆	O-RING..... O形圈	1	32501-
21	☆	NUT..... 螺母	1	32501-

FIG. Y1669-01A0 SERVICE VALVE (1/2)
备用阀 (1/2)

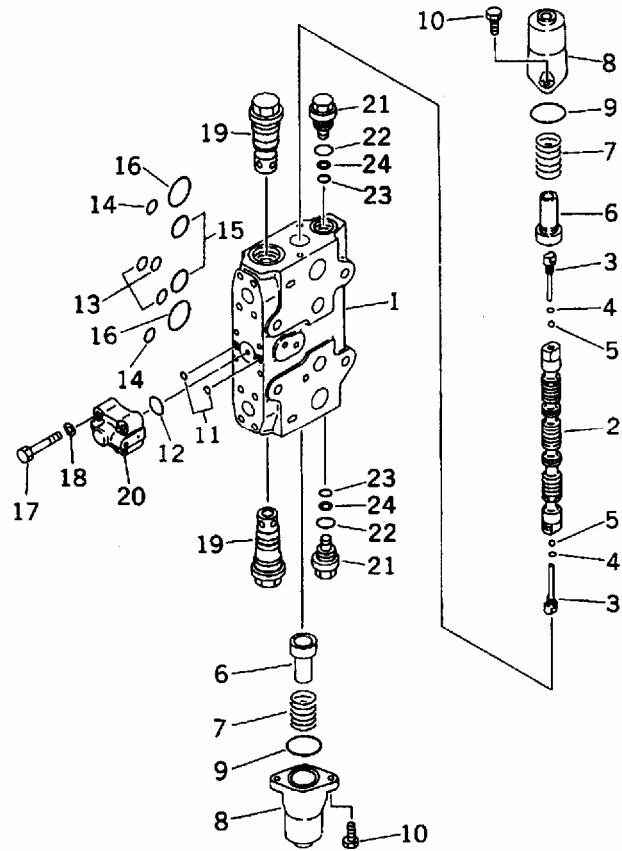
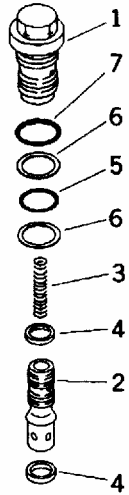

FIG NO. :Y1669-01A0

INDEX	PART NO.	DESCRIPTION	Q' TY	SERIAL NO.
	723-41-06101	VALVE ASS' Y..... 阀总成	1	32501-
	723-41-06100	VALVE ASS' Y..... 阀总成	1	
		THESE ASSEMBLIES CONSIST OF ALL PARTS SHOWN IN FIGS. Y1669-01A0 TO Y1669-02A0. 本总成包括了FIGS. Y1669-01A0到Y1669-02A0中的所有部件.		
	723-41-03301	BODY SUB ASS' Y..... 壳总成	1	32501-
	723-41-03300	BODY SUB ASS' Y..... 壳总成	1	
1	723-41-11130	BLOCK, VALVE..... 接头, 阀	1	32501-
2	☆	SPOOL..... 阀杆	1	32501-
	☆	SPOOL..... 阀杆	1	
3	723-46-15130	PLUG..... 堵塞	2	32501-
4	07002-10823	O-RING..... O形圈	2	32501-
5	708-7T-16460	BALL..... 球	2	32501-
6	723-46-15120	RETAINER..... 固定座	2	32501-
7	723-46-14110	SPRING..... 弹簧	2	32501-
8	723-46-15110	CASE..... 壳体	2	32501-
9	07430-71380	O-RING..... O形圈	2	32501-
10	01252-30820	BOLT..... 螺栓	4	32501-
11	07000-11009	O-RING..... O形圈	2	32501-
12	07000-12021	O-RING..... O形圈	1	32501-
13	07000-12015	O-RING..... O形圈	3	32501-
14	07000-12018	O-RING..... O形圈	2	32501-
15	07000-13032	O-RING..... O形圈	2	32501-
16	07000-03040	O-RING..... O形圈	2	32501-
17	01252-30845	BOLT..... 螺栓	4	32501-
18	01643-50823	WASHER..... 垫圈	4	32501-
19	(723-46-42100)	VALVE ASS' Y..... 阀总成	2	32501-
20	(723-40-66300)	VALVE ASS' Y..... 阀总成	1	32501-
21	709-74-91510	PLUG..... 堵塞	2	32501-
22	709-25-11390	O-RING..... O形圈	2	32501-
23	07000-11009	O-RING..... O形圈	2	32501-
24	07001-01009	RING, BACK-UP..... 支承环	2	32501-

FIG. Y1669-02A0 SERVICE VALVE (2/2)
备用阀 (2/2)

FIG NO. :Y1669-02A0



A 详细
Detail A

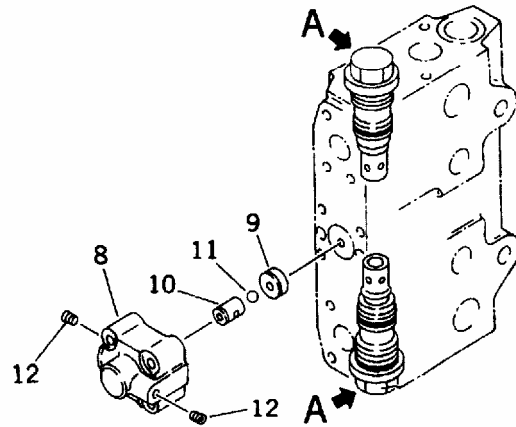

INDEX	PART NO.	DESCRIPTION	Q' TY	SERIAL NO.
	(723-41-06101)	VALVE ASS' Y..... 阀总成	1	32501-
	(723-41-06100)	VALVE ASS' Y..... 阀总成	1	
		THESE ASSEMBLIES CONSIST OF ALL PARTS SHOWN IN FIGS. Y1669-01A0 TO Y1669-02A0. 本总成包括了FIGS. Y1669-01A0到Y1669-02A0中的所有部件.		
	(723-41-03301)	.. BODY SUB ASS' Y..... 壳总成	1	32501-
	(723-41-03300)	.. BODY SUB ASS' Y..... 壳总成	1	
	723-46-42100	.. VALVE ASS' Y..... 阀总成	2	32501-
1	☆	.. SLEEVE..... 套筒	1	32501-
2	☆	.. VALVE..... 阀	1	32501-
3	☆	.. SPRING..... 弹簧	1	32501-
4	☆	.. SEAL..... 密封垫	2	32501-
5	700-93-11320	.. O-RING..... O形圈	1	32501-
6	723-46-41950	.. RING..... 隔圈	2	32501-
7	07002-13634	.. O-RING..... O形圈	1	32501-
	723-40-66300	.. VALVE ASS' Y..... 阀总成	1	32501-
8	☆	.. CASE..... 壳体	1	32501-
9	☆	.. SEAT..... 座	1	32501-
10	☆	.. SEAT..... 座	1	32501-
11	☆	.. BALL..... 球	1	32501-
12	☆	.. PLUG..... 堵塞	2	32501-

FIG. Y1670-01A0A PPC VALVE (FOR TRAVEL) (#32501-)
 PPC阀 (行走用) (#32501-)

FIG NO. :Y1670-01A0A

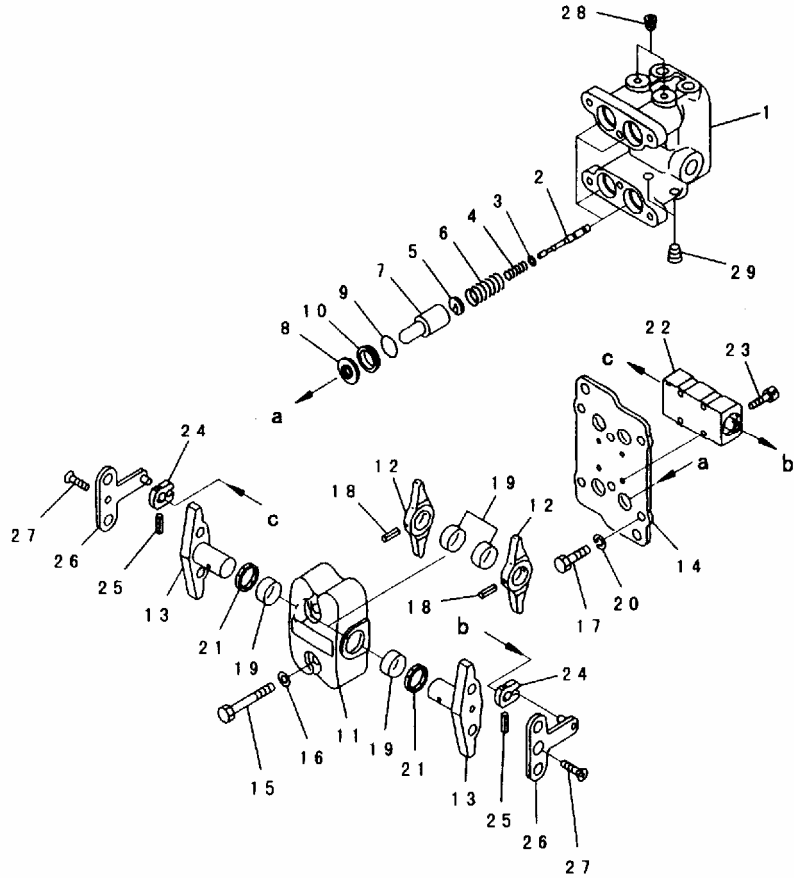

INDEX	PART NO.	DESCRIPTION	Q' TY	SERIAL NO.
	702-16-01430	PILOT VALVE..... 先导阀	1	32501-
1	☆	BODY, VALVE..... 阀体	1	32501-
2	☆	VALVE..... 阀	4	32501-
3	702-16-51140	SHIM, 0.30MM..... 调整垫, 0.30MM	4	32501-
4	702-16-53420	SPRING..... 弹簧	4	32501-
5	702-16-53140	RETAINER..... 固定座	4	32501-
6	702-16-54420	SPRING..... 弹簧	4	32501-
7	702-16-53170	PISTON..... 活塞	4	32501-
8	702-16-51270	SEAL..... 密封垫	4	32501-
9	07000-02020	O-RING..... O形圈	4	32501-
10	702-16-54170	COLLAR..... 衬套	4	32501-
11	702-16-54310	CASE..... 壳体	1	32501-
12	☆	LEVER..... 杆	2	32501-
13	☆	SHAFT..... 轴	2	32501-
14	☆	PLATE..... 板	1	32501-
15	01010-80855	BOLT..... 螺栓	2	32501-
16	01643-30823	WASHER..... 垫圈	2	32501-
17	01010-80816	BOLT..... 螺栓	4	32501-
18	04025-00432	PIN, SPRING..... 弹簧销	2	32501-
19	702-16-54430	BUSHING..... 衬套	4	32501-
20	702-16-54331	WASHER, 1.60MM..... 垫圈, 1.60MM	4	32501-
	702-16-54341	WASHER, 1.30MM..... 垫圈, 1.30MM	4	32501-
	702-16-54351	WASHER, 1.00MM..... 垫圈, 1.00MM	4	32501-
21	702-16-54280	SEAL, DUST..... 防尘圈	2	32501-
22	702-16-54500	DAMPER ASS'Y..... 减振器总成	1	32501-
23	01252-30525	BOLT..... 螺栓	4	32501-
24	702-16-54510	PLATE..... 板	2	32501-
25	04025-00420	PIN, SPRING..... 弹簧销	2	32501-
26	☆	LEVER..... 杆	2	32501-
27	01224-40612	SCREW..... 螺钉	2	32501-
28	☆	PLUG..... 堵塞	2	32501-
29	☆	PLUG..... 堵塞	2	32501-

FIG. Y1670-11A0 PPC VALVE (FOR WORK EQUIPMENT)
PPC阀 (工作装置用)

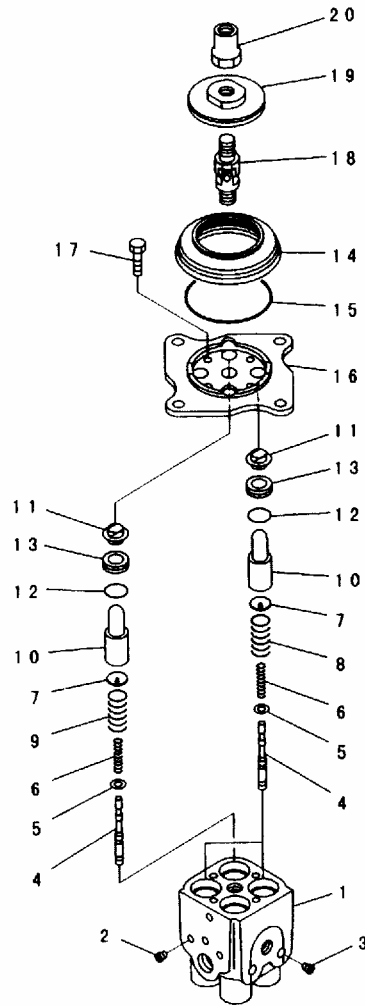

PWB9838

FIG NO. :Y1670-11A0

INDEX	PART NO.	DESCRIPTION	Q' TY	SERIAL NO.
1	702-16-01051	PILOT VALVE..... 先导阀	1	32501-
	702-16-01050	PILOT VALVE..... 先导阀	1	32501-
2	☆	BODY, VALVE..... 阀体	1	32501-
	☆	BODY, VALVE..... 阀体	1	32501-
3	☆	PLUG..... 堵塞	2	32501-
	☆	PLUG..... 堵塞	2	32501-
4	☆	VALVE..... 阀	4	32501-
	☆	VALVE..... 阀	4	32501-
5	702-16-51140	SHIM, 0.30MM..... 调整垫, 0.30MM	4	32501-
6	702-16-53420	SPRING..... 弹簧	4	32501-
7	702-16-53140	RETAINER..... 固定座	4	32501-
8	702-16-53470	SPRING..... 弹簧	2	32501-
9	702-16-53590	SPRING..... 弹簧	2	32501-
10	702-16-53170	PISTON..... 活塞	4	32501-
11	702-16-51270	SEAL..... 密封垫	4	32501-
12	07000-12020	O-RING..... O形圈	4	32501-
	07000-02020	O-RING..... O形圈	4	32501-
13	702-16-54170	COLLAR..... 衬套	4	32501-
14	702-16-53190	BOOT..... 罩	1	32501-
15	07000-02070	O-RING..... O形圈	1	32501-
16	702-16-53210	PLATE..... 板	1	32501-
17	01010-80620	BOLT..... 螺栓	4	32501-
18	702-16-51240	JOINT..... 接头	1	32501-
19	702-16-53980	DISC..... 从动磨擦片	1	32501-
20	702-16-53230	NUT..... 螺母	1	32501-

FIG. Y1670-21A0 PPC VALVE (FOR ATTACHMENT)
PPC阀 (附件)

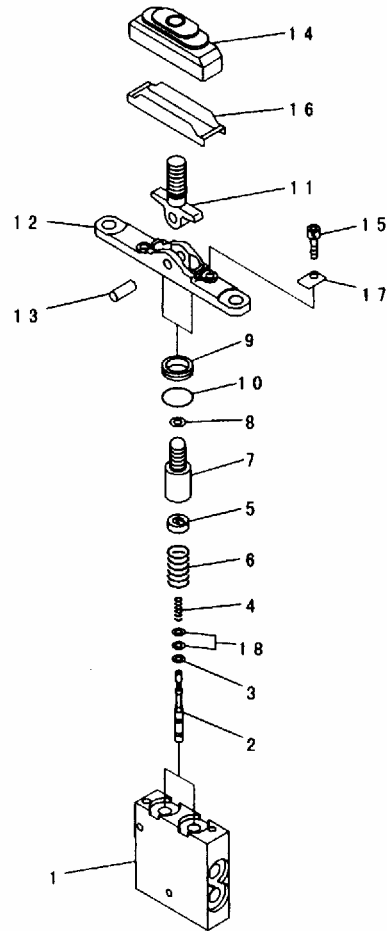

PKB1677

FIG NO. :Y1670-21A0

INDEX	PART NO.	DESCRIPTION	Q' TY	SERIAL NO.
	702-16-01230	PILOT VALVE..... 先导阀	1	32501-
1	☆	BODY..... 泵体	1	32501-
2	☆	VALVE..... 阀	2	32501-
3	702-16-51140	SHIM, 0. 30MM..... 调整垫, 0. 30MM	2	32501-
4	702-16-54550	SPRING..... 弹簧	2	32501-
5	702-16-54570	RETAINER..... 固定座	2	32501-
6	702-16-54560	SPRING..... 弹簧	2	32501-
7	702-16-53170	PISTON..... 活塞	2	32501-
8	702-16-51270	SEAL..... 密封垫	2	32501-
9	702-16-54580	COLLAR..... 衬套	2	32501-
10	702-16-54590	O-RING..... 0形圈	2	32501-
11	☆	LEVER..... 杆	1	32501-
12	☆	PLATE..... 板	1	32501-
13	☆	SHAFT..... 轴	1	32501-
14	702-16-54640	BOOT..... 罩	1	32501-
15	01252-30625	BOLT..... 螺栓	2	32501-
16	702-16-54660	PLATE..... 板	1	32501-
17	702-16-54650	PLATE..... 板	2	32501-
18	702-16-54670	SHIM, 0. 20MM..... 调整垫, 0. 20MM	4	32501-

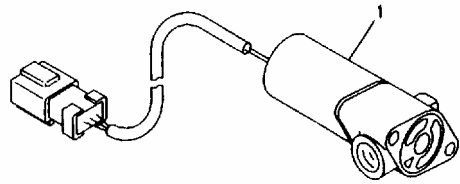

PT19821

INDEX	PART NO.	DESCRIPTION	Q' TY	SERIAL NO.
1	702-21-07010	SOLENOID VALVE ASS' Y, EPC...电磁阀总成, EPC	1	32501-

FIG. Y1674-01A0 SHUTTLE VALVE
梭阀

FIG NO. :Y1674-01A0

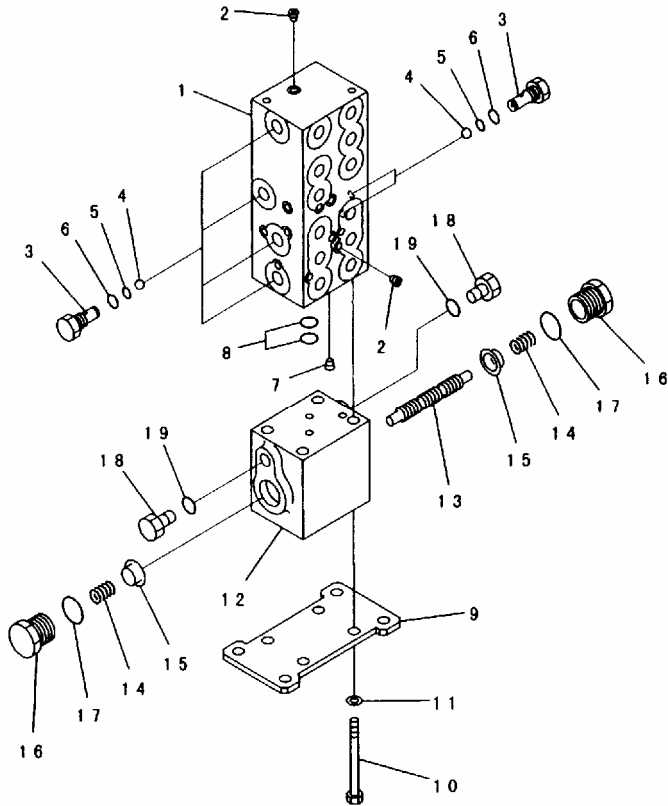

PDB1676

INDEX	PART NO.	DESCRIPTION	Q' TY	SERIAL NO.
	723-90-31001	SHUTTLE VALVE ASS' Y..... 梭阀总成	1	32501-
	723-90-04010	BODY, VALVE..... 阀体	1	32501-
1	☆	BODY..... 泵体	1	32501-
2	☆	PLUG..... 堵塞	20	32501-
3	702-19-12120	PLUG..... 堵塞	6	32501-
4	04260-00952	BALL..... 球	6	32501-
5	07002-11423	O-RING..... O形圈	6	32501-
6	07000-11007	O-RING..... O形圈	6	32501-
7	07043-70108	PLUG..... 堵塞	2	32501-
8	07000-12020	O-RING..... O形圈	2	32501-
9	723-90-95510	PLATE..... 板	1	32501-
10	01011-31025	BOLT..... 螺栓	4	32501-
11	01643-31032	WASHER..... 垫圈	4	32501-
	723-90-32000	VALVE ASS' Y..... 阀总成	1	32501-
12	☆	BODY..... 泵体	1	32501-
13	☆	SPOOL..... 阀杆	1	32501-
14	723-90-33310	SPRING..... 弹簧	2	32501-
15	700-22-11291	RETAINER..... 固定座	2	32501-
16	700-84-11320	PLUG..... 堵塞	2	32501-
17	07002-13034	O-RING..... O形圈	2	32501-
18	07040-11490	PLUG..... 堵塞	2	32501-
19	07002-11423	O-RING..... O形圈	2	32501-

FIG. Y1675-01A0 LOCK VALVE
锁阀

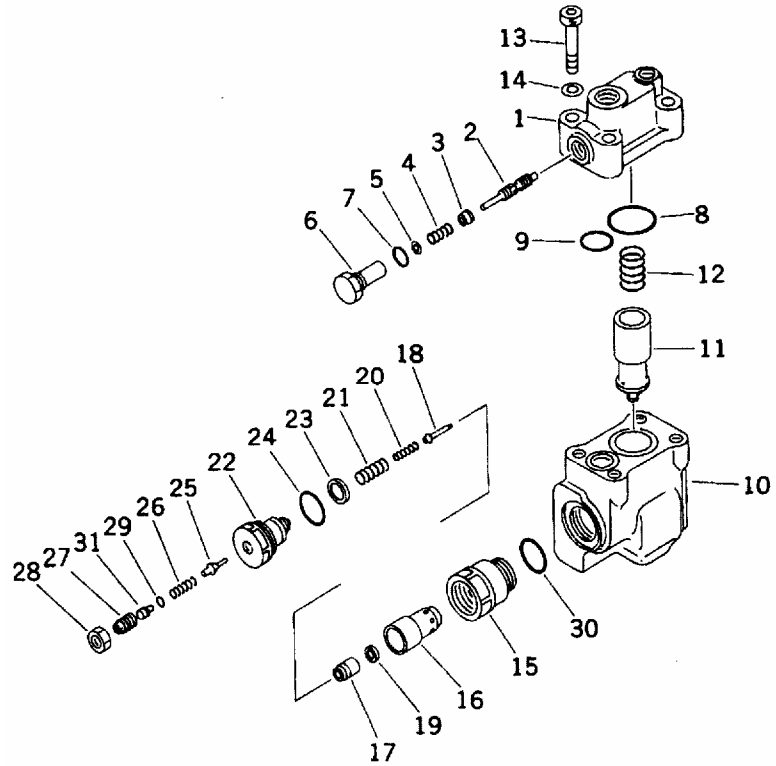
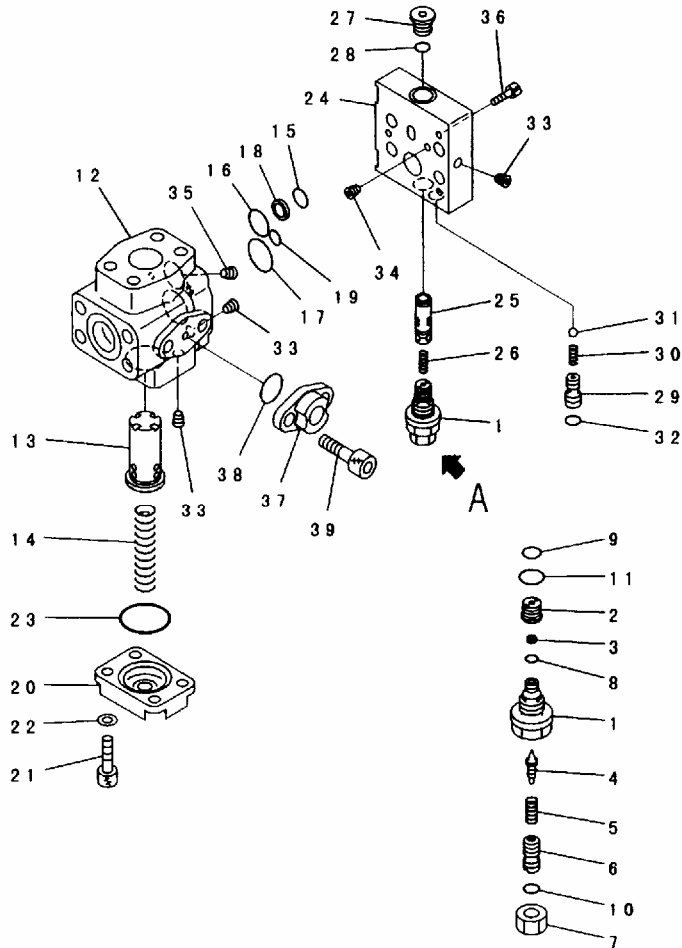

FIG NO. :Y1675-01A0

INDEX	PART NO.	DESCRIPTION	Q' TY	SERIAL NO.
	702-21-04601	LOCK VALVE ASS' Y.....锁阀总成	1	32501-
1	☆	BODY.....泵体	1	32501-
2	☆	SPOOL.....阀杆	1	32501-
3	702-21-31350	SEAT.....座	1	32501-
4	702-21-31231	SPRING.....弹簧	1	32501-
5	702-21-31360	SPACER.....调整垫片	1	32501-
6	702-21-36230	PLUG.....堵塞	1	32501-
7	07002-01823	O-RING.....O形圈	1	32501-
8	07000-13042	O-RING.....O形圈	1	32501-
9	07000-03028	O-RING.....O形圈	1	32501-
10	702-21-36112	BODY.....泵体	1	32501-
11	702-21-36123	VALVE CHECK.....单向阀	1	32501-
12	702-21-36131	SPRING.....弹簧	1	32501-
13	702-21-36310	BOLT.....螺栓	4	32501-
14	01643-51232	WASHER.....垫圈	4	32501-
	709-90-71100	VALVE ASS' Y.....阀总成	1	32501-
15	709-90-71110	SLEEVE.....套筒	1	32501-
16	☆	SLEEVE.....套筒	1	32501-
17	☆	POPPET.....提动阀芯	1	32501-
18	☆	PISTON.....活塞	1	32501-
19	☆	SEAL.....密封垫	1	32501-
20	709-90-71210	SPRING.....弹簧	1	32501-
21	709-90-71220	SPRING.....弹簧	1	32501-
22	☆	PLUG.....堵塞	1	32501-
23	☆	SEAL.....密封垫	1	32501-
24	07002-03634	O-RING.....O形圈	2	32501-
25	☆	POPPET.....提动阀芯	1	32501-
26	☆	SPRING.....弹簧	1	32501-
27	☆	SCREW.....螺钉	1	32501-
28	☆	NUT.....螺母	1	32501-
29	☆	O-RING.....O形圈	1	32501-
30	☆	O-RING.....O形圈	1	32501-
31	☆	SPACER.....调整垫片	1	32501-

FIG. Y1679-01A0 PILOT VALVE (#32501-)
先导阀 (#32501-)

FIG NO. :Y1679-01A0



A 详细
Detail A

PWB8105

INDEX	PART NO.	DESCRIPTION	Q' TY	SERIAL NO.
	702-21-09147	VALVE ASS'Y..... 阀总成	1	32501-
	702-21-55100	VALVE ASS'Y..... 阀总成	1	32501-
1	☆	SLEEVE..... 套筒	1	32501-
2	☆	COLLAR..... 衬套	1	32501-
3	☆	FILTER..... 滤清器	1	32501-
4	☆	POPPET..... 提动阀芯	1	32501-
5	☆	SPRING..... 弹簧	1	32501-
6	☆	SCREW..... 螺钉	1	32501-
7	☆	NUT..... 螺母	1	32501-
8	☆	O-RING..... O形圈	1	32501-
9	702-16-53920	O-RING..... O形圈	1	32501-
10	☆	O-RING..... O形圈	1	32501-
11	07002-11623	O-RING..... O形圈	1	32501-
12	☆	BLOCK..... 接头	1	32501-
13	702-21-55310	VALVE..... 阀	1	32501-
14	702-21-55460	SPRING..... 弹簧	1	32501-
15	702-21-55420	O-RING..... O形圈	1	32501-
16	702-21-55520	O-RING..... O形圈	1	32501-
17	702-21-55440	O-RING..... O形圈	1	32501-
18	702-21-53120	FILTER..... 滤清器	1	32501-
19	07000-11009	O-RING..... O形圈	1	32501-
20	702-21-55410	PLATE..... 板	1	32501-
21	01252-60820	BOLT..... 螺栓	4	32501-
22	01643-50823	WASHER..... 垫圈	4	32501-
23	702-21-55530	O-RING..... O形圈	1	32501-
24	☆	BLOCK..... 接头	1	32501-
25	☆	SPOOL..... 阀杆	1	32501-
26	702-21-55640	SPRING..... 弹簧	1	32501-
27	702-21-55620	PLUG..... 堵塞	1	32501-
28	07002-11423	O-RING..... O形圈	1	32501-
29	702-21-55710	SEAT..... 座	1	32501-
30	702-21-55720	SPRING..... 弹簧	1	32501-
31	04260-00793	BALL..... 球	1	32501-
32	07000-11009	O-RING..... O形圈	1	32501-
33	☆	PLUG..... 堵塞	3	32501-
34	702-21-55670	ORIFICE..... 孔	1	32501-
35	702-21-55470	ORIFICE..... 孔	1	32501-
36	01252-60520	BOLT..... 螺栓	3	32501-
37	702-21-55480	FRANGE..... 法兰	1	32501-
38	07000-12020	O-RING..... O形圈	1	32501-
39	01252-61025	BOLT..... 螺栓	2	32501-

FIG. Y1687-01A0 MULTI PATERN VALVE
多模式阀

FIG NO. :Y1687-01A0

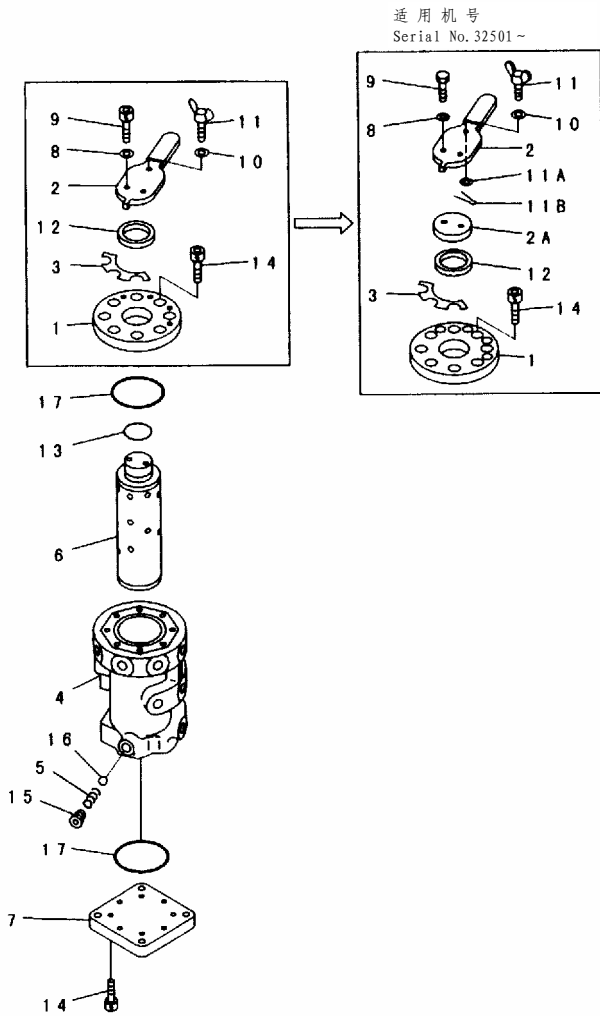

PWL1422B

INDEX	PART NO.	DESCRIPTION	Q' TY	SERIAL NO.
	203-62-62501	VALVE ASS'Y..... 阀总成	1	32501-
	□203-62-62500	VALVE ASS'Y..... 阀总成	1	
1	203-62-59231	COVER..... 盖	1	32501-
	203-62-59230	COVER..... 盖	1	32501-
2	203-62-58911	LEVER..... 杆	1	32501-
	203-62-58910	LEVER..... 杆	1	32501-
2A	203-62-59260	PLATE..... 板	1	32501-
3	09822-00800	PLATE..... 板	1	32501-
	□203-62-58930	PLATE..... 板	1	
4	203-62-58950	BODY..... 泵体	1	32501-
5	236-10-12240	SPRING..... 弹簧	1	32501-
6	203-62-58940	SHAFT..... 轴	1	32501-
7	203-62-58980	COVER..... 盖	1	32501-
8	01643-30623	WASHER..... 垫圈	2	32501-
9	01010-80625	BOLT..... 螺栓	2	32501-
	01252-30616	BOLT..... 螺栓	2	
10	01643-30823	WASHER..... 垫圈	1	32501-
11	203-62-59270	WING BOLT..... 翼形螺栓	1	32501-
	01434-10620	BOLT, WING..... 翼形螺栓	1	
11A	01640-20816	WASHER..... 垫圈	2	32501-
11B	04050-12015	PIN..... 销	1	32501-
12	07003-13642	GASKET..... 密封垫	1	32501-
13	07000-03028	O-RING..... O形圈	1	32501-
14	01252-60616	BOLT..... 螺栓	16	32501-
	01252-30616	BOLT..... 螺栓	16	
15	07043-00108	PLUG..... 堵塞	1	32501-
16	04260-00793	BALL..... 球	1	32501-
17	07000-02060	O-RING..... O形圈	2	32501-

FIG. Y1970-01A0 RETURN FILTER
回油滤芯

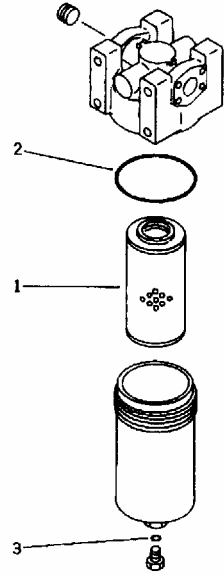
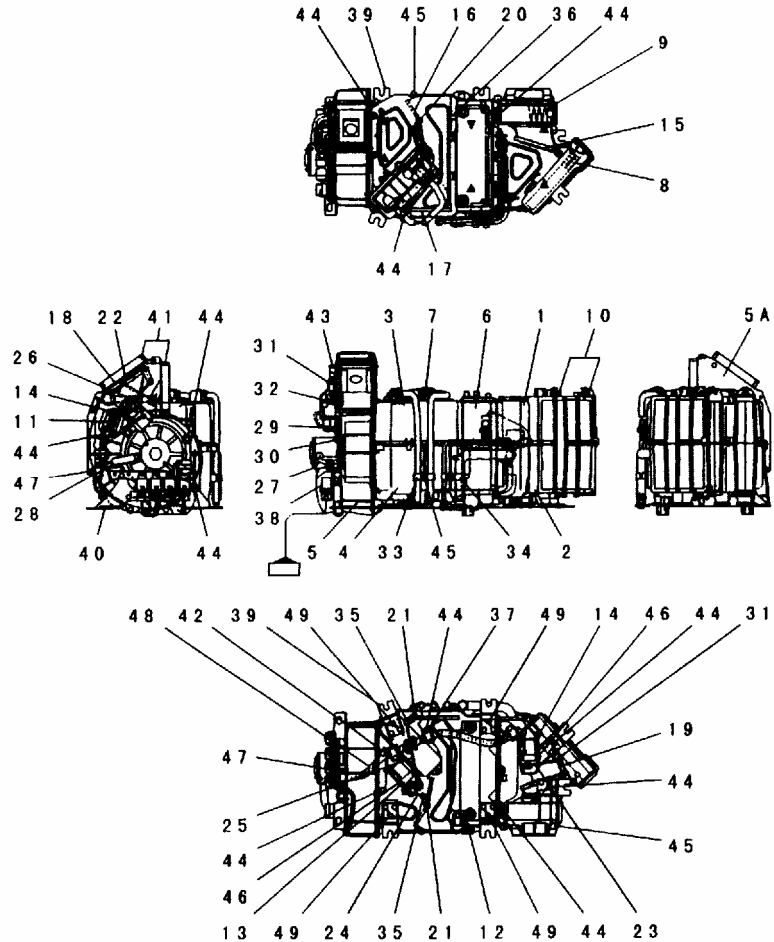

FIG NO. :Y1970-01A0

INDEX	PART NO.	DESCRIPTION	Q' TY	SERIAL NO.
	207-970-5110	FILTER ASS' Y.....滤清器总成	1	32501-
1	207-970-5120	ELEMENT.....滤芯	1	32501-
2	07000-12011	O-RING.....O形圈	1	32501-
3	07000-02125	O-RING.....O形圈	1	32501-

FIG. Y1979-01A2 AIR CONDITIONER UNIT (DEN-CON) (#32501-)
空调组件 (DEN-CON) (#32501-)



PWL0124

FIG NO. :Y1979-01A2

INDEX	PART NO.	DESCRIPTION	Q' TY	SERIAL NO.
	203-979-6812	UNIT ASS' Y.....接头总成	1	32501-
1	TW534135-1200	CASE.....壳体	1	32501-
2	TW534135-1300	CASE.....壳体	1	32501-
3	TW534135-1020	CASE ASS' Y.....壳总成	1	32501-
4	TW534135-1120	CASE ASS' Y.....壳总成	1	32501-
5	TW534160-2020	SCROLL ASS' Y.....轴总成	1	32501-
5A	TW534160-2121	SCROLL ASS' Y.....轴总成	1	32501-
6	TW503700-2531	EVAPORATOR ASS' Y.....蒸发器总成	1	32501-
7	TW502700-1721	HEATER CORE ASS' Y.....加热芯子总成	1	32501-
8	203-979-6840	FILTER.....滤清器	1	32501-
9	203-979-6850	FILTER.....滤清器	1	32501-
10	TW535011-0920	COVER.....盖	2	32501-
11	203-979-6860	RESISTOR.....防腐器	1	32501-
12	TW582550-9600	THERMOSTAT.....恒温器	1	32501-
13	TW502752-2380	MOTOR ACTUATOR.....马达调节器	1	32501-
14	TW502752-2320	MOTOR ACTUATOR.....马达调节器	2	32501-
15	TW534270-2920	DOOR.....门	1	32501-
16	TW534270-3020	DOOR.....门	1	32501-
17	TW534270-3120	DOOR.....门	1	32501-
18	TW534270-3221	DOOR.....门	1	32501-
19	TW534470-3400	LEVER.....杆	1	32501-
20	TW534470-3500	LEVER.....杆	1	32501-
21	TW534470-2200	LEVER.....杆	2	32501-
22	TW534470-3621	LEVER.....杆	1	32501-
23	TW534480-1400	ROD.....杆	1	32501-
24	TW534480-1600	ROD.....杆	1	32501-
25	TW534480-1700	ROD.....杆	1	32501-
26	TW534480-1500	ROD.....杆	1	32501-
27	TW503716-1900	FAN MOTOR ASS' Y.....风扇马达总成	1	32501-
28	TW534510-4600	AIR HOSE.....送风管	1	32501-
29	TW592405-1600	ISOLATOR.....绝缘体	3	32501-
30	TW592039-5900	WASHER.....垫圈	3	32501-
31	TW592055-0900	CLIP.....管夹	2	32501-
32	TW592417-0300	CLIP.....管夹	1	32501-
33	TW580530-6800	CLIP.....管夹	1	32501-
34	TW580530-6901	CLIP.....管夹	2	32501-
35	TW580521-6800	CLIP.....管夹	2	32501-
36	TW580520-1300	CLIP.....管夹	1	32501-
37	TW592024-3100	CLIP.....管夹	5	32501-
38	TW582592-4722	RELAY ASS' Y.....继电器总成	1	32501-
39	TW534103-0201	BRACKET.....支架	6	32501-
40	TW534103-0301	BRACKET.....支架	1	32501-

FIG NO. :Y1979-01A2

INDEX	PART NO.	DESCRIPTION	Q' TY	SERIAL NO.
41	TW534186-4600	. LINING..... 衬套	2	32501-
42	TW534186-4500	. LINING..... 衬套	1	32501-
43	TW012554-0840	. SCREW..... 螺钉	1	32501-
44	TW012515-1640	. TAPPING SCREW..... 螺钉	35	32501-
45	TW012514-1640	. TAPPING SCREW..... 螺钉	13	32501-
46	TW580140-0300	. TAPPING SCREW..... 螺钉	9	32501-
47	TW580150-5200	. TAPPING SCREW..... 螺钉	8	32501-
48	TW536019-4422	. WIRE HARNESS..... 线束	1	32501-
49	TW592022-3600	. TAPPING SCREW..... 螺钉	12	32501-

FIG. Y1979-61A0 BOX ASS'Y (AIR DAMPER CASE) (FOR AIR CONDITIONER)
 箱子总成(空气预存箱)(可带空调的)

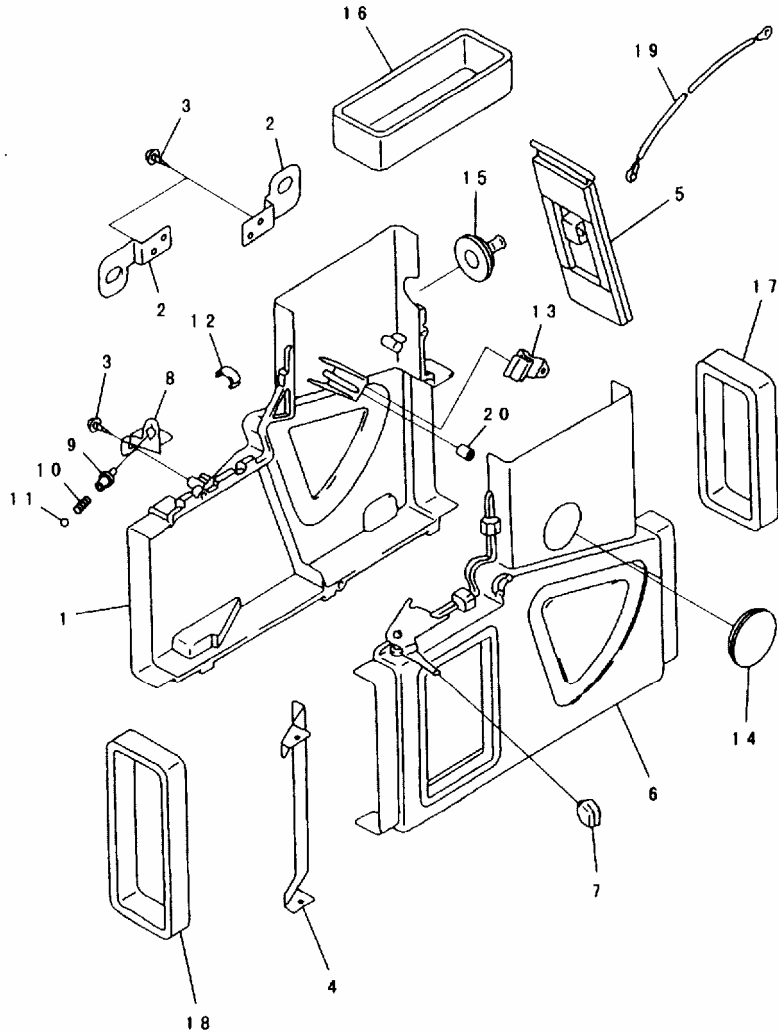

PWB7664

FIG NO. :Y1979-61A0

INDEX	PART NO.	DESCRIPTION	Q' TY	SERIAL NO.
	20Y-979-2130	BOX ASS'Y..... 盖总成	1	32501-
1	ND017321-2300	CASE..... 壳体	1	32501-
2	ND017361-0830	PARTS, AIR DUCT..... 空调线束	2	32501-
3	ND90930-05161	SCREW..... 螺钉	3	32501-
4	ND017361-0840	PARTS, AIR DUCT..... 空调线束	1	32501-
5	ND116650-2950	DAMPER..... 减振器	1	32501-
6	ND017320-1400	CASE..... 壳体	1	32501-
7	ND017770-0280	KNOB..... 手柄	1	32501-
8	ND017361-0850	PARTS, AIR DUCT..... 空调线束	1	32501-
9	ND116593-0160	COVER..... 盖	1	32501-
10	ND116633-1550	SPRING..... 弹簧	1	32501-
11	ND949120-0090	BALL..... 球	1	32501-
12	ND116632-0171	SPRING..... 弹簧	7	32501-
13	ND017212-0870	CLAMP..... 卡箍	1	32501-
14	ND949321-1770	GROMMET..... 护圈	1	32501-
15	ND949321-9430	GROMMET..... 护圈	1	32501-
16	ND146648-8080	PACKING..... 衬垫	1	32501-
17	ND146648-8090	PACKING..... 衬垫	1	32501-
18	ND146648-8100	PACKING..... 衬垫	1	32501-
19	ND017740-9760	CABLE, CONTROL..... 控制电缆	1	32501-
20	ND146625-0930	BUSHING..... 衬套	1	32501-

FIG. Y1980-01A0 GREASE PUMP ASS'Y (ELECTRICAL TYPE)
 黄油泵总成(电动)

FIG NO. :Y1980-01A0

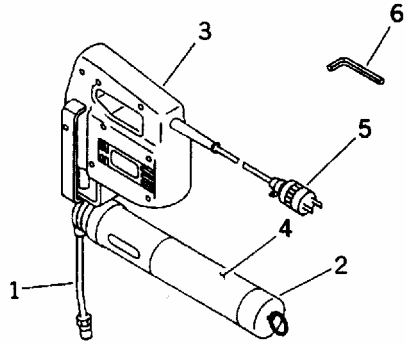

INDEX	PART NO.	DESCRIPTION	Q' TY	SERIAL NO.
	208-98-31211	PUMP ASS'Y, (EG-400D TYPE)泵组件(EG-400D TYPE)	1	32501-
1	YU800547-4	NOZZLE.....喷嘴	1	32501-
2	YU802376-3	CASE.....壳体	1	32501-
3	YU682849-3	PUMP.....泵	1	32501-
4	YU790615-4	SEAL.....调整垫	1	32501-
5	YU682220-4	CONNECTOR.....接头	1	32501-
6	09007-00320	WRENCH.....扳手	1	32501-

NUMERICAL INDEX
索引

PART NO.	FIG NO.	INDEX	PAGE
(208-27-00150)	Y0027-01A0		Y0-006
(706-88-00110)	Y0027-01A0		Y0-006
(⊙208-63-X2120)	T1140-01A0		T0-060
(⊙208-63-X2130)	T1200-01A0		T0-066
(⊙208-63-X2130)	T1200-01A1		T0-068
(⊙208-63-X2130)	T1200-01A2		T0-070
(⊙208-63-X2130)	T1200-01A3		T0-072
(⊙208-63-X2130)	T1200-01A4		T0-074
(⊙208-63-X2130)	T1200-01A5		T0-076
(⊙208-63-X2130)	T1200-01A6		T0-078
(⊙208-63-X2130)	T1200-01A7		T0-080
(⊙208-63-X2130)	T1200-01A8		T0-082
(⊙208-63-X2130)	T1200-01A9		T0-084
(⊙208-63-X2130)	T1200-01B0		T0-086
(⊙208-63-X2130)	T1200-01B1		T0-088
(⊙208-63-X2130)	T1200-01B2		T0-090
(⊙208-63-X2130)	T1200-01B3		T0-092
(⊙208-63-X2130)	T1200-01B4		T0-094
(⊙208-63-X2130)	T1200-01B5		T0-096
(⊙208-63-X2130)	T1200-01B6		T0-098
(⊙208-63-X2130)	T1200-01B7		T0-100
(⊙208-63-X2130)	T1200-01B8		T0-102
(⊙208-63-X2130)	T1200-01B9		T0-104
(⊙208-63-X2130)	T1200-01C6		T0-110
(⊙208-63-X2130)	T1200-01C7		T0-112
(⊙208-63-X2130)	T1220-01A1		T0-176
(⊙208-63-X2301)	T1120-01A0		T0-054
(⊙208-63-X2311)	T1120-01A0		T0-054
(⊙208-63-X2341)	T1140-01A1		T0-062
(⊙208-63-X2531)	T1200-01A1	18	T0-068
(⊙208-63-X2531)	T1200-01A2	18	T0-070
(⊙208-63-X2531)	T1200-01A3	18	T0-072
(⊙208-63-X2531)	T1200-01A4	21	T0-074
(⊙208-63-X2531)	T1200-01A5	21	T0-076
(⊙208-63-X2531)	T1200-01A6	18	T0-078
(⊙208-63-X2531)	T1200-01A7	18	T0-080
(⊙208-63-X2531)	T1200-01A8	18	T0-082
(⊙208-63-X2531)	T1200-01A9	18	T0-084
(⊙208-63-X2531)	T1200-01B0	21	T0-086
(⊙208-63-X2531)	T1200-01B1	21	T0-088
(⊙208-63-X2531)	T1200-01B2	18	T0-090
(⊙208-63-X2531)	T1200-01B3	18	T0-092
(⊙208-63-X2531)	T1200-01B4	18	T0-094
(⊙208-63-X2531)	T1200-01B5	18	T0-096
(⊙208-63-X2531)	T1200-01B6	18	T0-098
(⊙208-63-X2531)	T1200-01B7	18	T0-100
(⊙208-63-X2531)	T1200-01B8	18	T0-102
(⊙208-63-X2531)	T1200-01B9	18	T0-104
(⊙208-63-X2531)	T1200-01C6	20	T0-110
(□20Y-54-00373)	Y0054-09A1		Y0-040
(□20Y-54-00382)	Y0054-08A1		Y0-036
(□20Y-54-00382)	Y0054-09A1		Y0-040
(□20Y-54-00383)	Y0054-08A1		Y0-036
(□20Y-54-00383)	Y0054-09A1		Y0-040
(□20Y-54-00621)	Y0054-02A1A		Y0-016
(□20Y-54-00621)	Y0054-08A1		Y0-036
(□20Y-54-00621)	Y0054-09A1		Y0-040
(□600-825-3150)	A6010-A3H6		AA-158
(□702-16-01050)	K1110-10B1		K0-182
(■706-88-00111)	Y0027-01A0		Y0-006
(□723-41-06100)	H0120-01A4		H0-022
(▼20Y-43-22430)	K1110-02A5		K0-138
(▼20Y-43-22430)	K1110-02B1		K0-140
(▼20Y-43-22430)	K1110-05B1		K0-148
(▼20Y-43-22440)	K1110-05A5		K0-146
(★01010-51440)	Y1600-07A0A	31	Y0-070
(★01010-61860)	Y1600-02A0A	7	Y0-060
(★01010-80825)	Y1600-04A0A	10	Y0-064

PART NO.	FIG NO.	INDEX	PAGE
(⊙208-63-X2531)	T1200-01C7	20	T0-112
(⊙208-63-X2531)	T1220-01A1	1	T0-176
(⊙208-63-X2541)	T1140-01A1	1	T0-062
(⊙208-63-X2541)	Y1620-11A1A	G-1	Y0-092
(⊙208-63-X3100)	T1120-01A1	1	T0-056
(⊙208-63-X3100)	Y1620-01A1	G-1	Y0-084
(⊙208-63-X3110)	T1120-01A1	2	T0-056
(⊙208-63-X3110)	Y1620-01A1	G-1	Y0-084
(⊙208-63-X3120)	T1140-01A2	1	T0-064
(⊙208-63-X3120)	Y1620-11A2	G-1	Y0-096
(⊙208-63-X3130)	Y1620-42A0	G-1	Y0-104
(⊙208-63-X3140)	Y1620-42A0	G-1	Y0-104
(⊙208-63-X3150)	Y1620-51A0	G-1	Y0-108
(⊙208-63-X3160)	Y1620-51A0	G-1	Y0-108
(⊙707-01-XA700)	Y1620-01A0A	G-1	Y0-080
(⊙707-01-XA710)	Y1620-01A0A	G-1	Y0-080
(⊙707-01-XA721)	Y1620-11A0A	G-1	Y0-088
(⊙707-01-XA730)	Y1620-41A0A	G-1	Y0-100
(□203-62-62500)	H1280-01A1A		H0-102
(□20Y-54-00326)	Y0054-08A1		Y0-036
(□20Y-54-00326)	Y0054-09A1		Y0-040
(□20Y-54-00327)	Y0054-08A1		Y0-036
(□20Y-54-00327)	Y0054-09A1		Y0-040
(□20Y-54-00328)	Y0054-08A1		Y0-036
(□20Y-54-00328)	Y0054-09A1		Y0-040
(□20Y-54-00329)	Y0054-08A1		Y0-036
(□20Y-54-00329)	Y0054-09A1		Y0-040
(□20Y-54-00336)	Y0054-03A2		Y0-024
(□20Y-54-00337)	Y0054-03A2		Y0-024
(□20Y-54-00338)	Y0054-03A2		Y0-024
(□20Y-54-00346)	Y0054-08A1		Y0-036
(□20Y-54-00346)	Y0054-09A1		Y0-040
(□20Y-54-00347)	Y0054-08A1		Y0-036
(□20Y-54-00347)	Y0054-09A1		Y0-040
(□20Y-54-00348)	Y0054-08A1		Y0-036
(□20Y-54-00348)	Y0054-09A1		Y0-040
(□20Y-54-00349)	Y0054-08A1		Y0-036
(□20Y-54-00349)	Y0054-09A1		Y0-040
(□20Y-54-00356)	Y0054-08A4		Y0-038
(□20Y-54-00356)	Y0054-09A4		Y0-044
(□20Y-54-00357)	Y0054-08A4		Y0-038
(□20Y-54-00357)	Y0054-09A4		Y0-044
(□20Y-54-00358)	Y0054-08A4		Y0-038
(□20Y-54-00358)	Y0054-09A4		Y0-044
(□20Y-54-00359)	Y0054-08A4		Y0-038
(□20Y-54-00359)	Y0054-09A4		Y0-044
(□20Y-54-00372)	Y0054-08A1		Y0-036
(□20Y-54-00372)	Y0054-09A1		Y0-040
(□20Y-54-00373)	Y0054-08A1		Y0-036
(★07000-B1009)	Y1600-04A0A	4	Y0-064
(★07000-B1009)	Y1600-07A0A	4	Y0-070
(★07000-B2010)	Y1600-08A0A	25	Y0-074
(★07000-B2012)	Y1600-02A0A	6	Y0-060
(★07000-B2012)	Y1600-09A0A	11	Y0-076
(★07000-B2016)	Y1600-08A0A	6	Y0-074
(★07000-B3032)	Y1600-04A0A	13	Y0-064
(★07000-B3032)	Y1600-07A0A	13	Y0-070
(★07001-02012)	Y1600-09A0A	10	Y0-076
(★07001-03032)	Y1600-04A0A	14	Y0-064
(★07001-03032)	Y1600-07A0A	14	Y0-070
(★07001-05270)	Y1641-02A0	27	Y0-122
(★07040-11007)	Y1600-08A0A	14	Y0-074
(★208-2H-25370)	Y1600-08A0A	16	Y0-074
(★706-23-12350)	Y1641-02A0	19	Y0-122
(★706-75-40340)	Y1600-04A0A	5	Y0-064
(★706-75-40340)	Y1600-07A0A	5	Y0-070
(★706-75-42830)	Y1640-01A0	3	Y0-114
(★706-77-03130)	Y1640-01A0		Y0-114

PART NO.	FIG NO.	INDEX	PAGE
(★01010-80825)	Y1600-07A0A	10	Y0-070
(★01252-60612)	Y1600-08A0A	7	Y0-074
(★01580-00605)	Y1600-08A0A	20	Y0-074
(★01583-11811)	Y1600-08A0A	22	Y0-074
(★01583-12012)	Y1600-09A0A	12	Y0-076
(★01583-52414)	Y1600-04A0A	17	Y0-064
(★01583-52414)	Y1600-07A0A	17	Y0-070
(★01643-30823)	Y1600-04A0A	11	Y0-064
(★01643-30823)	Y1600-07A0A	11	Y0-070
(★01643-31445)	Y1600-07A0A	32	Y0-070
(★01643-31845)	Y1600-02A0A	8	Y0-060
(★01643-32460)	Y1600-04A0A	16	Y0-064
(★01643-32460)	Y1600-07A0A	16	Y0-070
(★04020-00514)	Y1600-04A0A	8	Y0-064
(★04020-00514)	Y1600-07A0A	8	Y0-070
(★04020-00820)	Y1600-07A0A	29	Y0-070
(★04020-01434)	Y1600-02A0A	5	Y0-060
(★04020-01434)	Y1600-04A0A	3	Y0-064
(★04020-01434)	Y1600-07A0A	3	Y0-070
(★04064-06525)	Y1640-01A0	17	Y0-114
(★04064-07525)	Y1641-02A0	9	Y0-122
(★04065-01610)	Y1600-08A0A	26	Y0-074
(★04065-05820)	Y1600-03A0A	4	Y0-062
(★04065-05820)	Y1600-06A0A	4	Y0-068
(★07000-12012)	Y1641-02A0	2	Y0-122
(★07000-15180)	Y1640-01A0	34	Y0-114
(★07000-15240)	Y1641-02A0	24	Y0-122
(★07000-15270)	Y1641-02A0	26	Y0-122
(★07000-A2105)	Y1600-07A0A	34	Y0-070
(★07000-A5180)	Y1600-02A0A	4	Y0-060
(★706-88-40140)	Y1641-01A0	1	Y0-118
(★706-88-40160)	Y1641-02A0		Y0-122
(★706-88-40161)	Y1641-02A0	20	Y0-122
(★706-88-40161)	Y1641-02A0		Y0-122
(★706-88-40260)	Y1641-02A0	18	Y0-122
(★706-88-40310)	Y1641-02A0	3	Y0-122
(★706-88-40370)	Y1641-02A0	1	Y0-122
(★706-88-40660)	Y1641-02A0	4	Y0-122
(★706-88-40810)	Y1641-02A0	7	Y0-122
(★706-88-40880)	Y1641-02A0	5	Y0-122
(★706-88-40890)	Y1641-02A0	6	Y0-122
(★706-88-50010)	Y1641-01A0	11	Y0-118
(★706-88-50030)	Y1641-01A0	10	Y0-118
(★706-88-90130)	Y1641-02A0	25	Y0-122
(★706-88-90140)	Y1641-02A0	21	Y0-122
(★706-88-90150)	Y1641-02A0	22	Y0-122
(★706-88-90180)	Y1641-02A0	23	Y0-122
(★706-88-90410)	Y1641-02A0	28	Y0-122
(★708-17-05010)	Y1600-02A0A	11	Y0-060
(★708-17-05010)	Y1600-05A0A	12	Y0-066
(★708-17-12780)	Y1600-02A0A	12	Y0-060
(★708-17-12780)	Y1600-05A0A	13	Y0-066
(★708-18-13230)	Y1600-03A0A	3	Y0-062
(★708-18-13230)	Y1600-06A0A	3	Y0-068
(★708-18-13230)	Y1640-01A0	24	Y0-114
(★708-1H-12151)	Y1600-02A0A	10	Y0-060
(★708-1H-12151)	Y1600-05A0A	11	Y0-066
(★708-1H-12262)	Y1600-02A0A	3	Y0-060
(★708-1W-28910)	Y1600-04A0A	19	Y0-064
(★708-1W-28910)	Y1600-07A0A	19	Y0-070
(★708-2H-03800)	Y1600-08A0A		Y0-074
(★708-2H-04110)	Y1600-01A0A		Y0-058
(★708-2H-04120)	Y1600-05A0A		Y0-066
(★708-2H-04140)	Y1600-03A0A		Y0-062
(★708-2H-04150)	Y1600-06A0A		Y0-068
(★708-2H-04160)	Y1600-04A0A		Y0-064
(★708-2H-04160)	Y1600-07A0A		Y0-070
(★708-2H-04180)	Y1600-02A0A		Y0-060

PART NO.	FIG NO.	INDEX	PAGE
(★706-77-05010)	Y1640-01A0	16	Y0-114
(★706-77-05050)	Y1640-01A0		Y0-114
(★706-77-40010)	Y1640-01A0	8	Y0-114
(★706-77-42041)	Y1640-01A0	15	Y0-114
(★706-77-42051)	Y1640-01A0	14	Y0-114
(★706-77-42110)	Y1640-01A0	27	Y0-114
(★706-77-42130)	Y1640-01A0	26	Y0-114
(★706-77-42160)	Y1640-01A0	30	Y0-114
(★706-77-42890)	Y1640-01A0	13	Y0-114
(★706-77-43080)	Y1640-01A0	25	Y0-114
(★706-77-43180)	Y1640-01A0	10	Y0-114
(★706-77-43191)	Y1640-01A0	22	Y0-114
(★706-77-43210)	Y1640-01A0	1	Y0-114
(★706-77-43840)	Y1640-01A0	23	Y0-114
(★706-77-43860)	Y1640-01A0	11	Y0-114
(★706-77-43880)	Y1640-01A0	12	Y0-114
(★706-77-72610)	Y1640-01A0	2	Y0-114
(★706-77-91510)	Y1640-01A0	36	Y0-114
(★706-77-91540)	Y1640-01A0	31	Y0-114
(★706-77-91550)	Y1640-01A0	32	Y0-114
(★706-77-91580)	Y1640-01A0	33	Y0-114
(★706-7E-11440)	Y1640-01A0	9	Y0-114
(★706-87-51120)	Y1641-01A0	12	Y0-118
(★706-88-00010)	Y1641-01A0	3	Y0-118
(★706-88-05010)	Y1641-02A0	8	Y0-122
(★706-88-40060)	Y1641-02A0	17	Y0-122
(★706-88-40080)	Y1641-02A0	15	Y0-122
(★706-88-40090)	Y1641-02A0	14	Y0-122
(★706-88-40110)	Y1641-01A0		Y0-118
(★706-88-40130)	Y1641-02A0	16	Y0-122
(★708-2H-22220)	Y1600-05A0A	10	Y0-066
(★708-2H-23130)	Y1600-03A0A	5	Y0-062
(★708-2H-23130)	Y1600-06A0A	5	Y0-068
(★708-2H-23141)	Y1600-03A0A	7	Y0-062
(★708-2H-23141)	Y1600-06A0A	7	Y0-068
(★708-2H-23151)	Y1600-03A0A	6	Y0-062
(★708-2H-23151)	Y1600-06A0A	6	Y0-068
(★708-2H-23311)	Y1600-03A0A	11	Y0-062
(★708-2H-23311)	Y1600-06A0A	11	Y0-068
(★708-2H-23340)	Y1600-03A0A	10	Y0-062
(★708-2H-23340)	Y1600-06A0A	10	Y0-068
(★708-2H-23350)	Y1600-03A0A	8	Y0-062
(★708-2H-23350)	Y1600-06A0A	8	Y0-068
(★708-2H-23360)	Y1600-03A0A	9	Y0-062
(★708-2H-23360)	Y1600-06A0A	9	Y0-068
(★708-2H-24220)	Y1600-04A0A	7	Y0-064
(★708-2H-24220)	Y1600-07A0A	7	Y0-070
(★708-2H-24260)	Y1600-04A0A	12	Y0-064
(★708-2H-24260)	Y1600-07A0A	12	Y0-070
(★708-2H-24270)	Y1600-04A0A	18	Y0-064
(★708-2H-24270)	Y1600-07A0A	18	Y0-070
(★708-2H-24310)	Y1600-04A0A	6	Y0-064
(★708-2H-24310)	Y1600-07A0A	6	Y0-070
(★708-2H-24320)	Y1600-04A0A	15	Y0-064
(★708-2H-24320)	Y1600-07A0A	15	Y0-070
(★708-2H-25620)	Y1600-09A0A	9	Y0-076
(★708-2H-25650)	Y1600-08A0A	4	Y0-074
(★708-2H-25870)	Y1600-04A0A	9	Y0-064
(★708-2H-25870)	Y1600-07A0A	9	Y0-070
(★708-2L-23920)	Y1600-08A0A	15	Y0-074
(★708-2L-24620)	Y1600-07A0A	22	Y0-070
(★708-2L-24910)	Y1600-09A0A	5	Y0-076
(★708-2L-25211)	Y1600-08A0A	5	Y0-074
(★708-2L-25223)	Y1600-08A0A	8	Y0-074
(★708-2L-25232)	Y1600-08A0A	9	Y0-074
(★708-2L-25250)	Y1600-08A0A	11	Y0-074
(★708-2L-25261)	Y1600-08A0A	12	Y0-074
(★708-2L-25281)	Y1600-08A0A	13	Y0-074

PART NO.	FIG NO.	INDEX	PAGE
(★708-2H-05010)	Y1600-07A0A	35	Y0-070
(★708-2H-12420)	Y1600-07A0A	24	Y0-070
(★708-2H-19250)	Y1600-08A0A	23	Y0-074
(★708-2H-21630)	Y1600-07A0A	33	Y0-070
(★708-2H-21810)	Y1600-07A0A	28	Y0-070
(★708-2H-21820)	Y1600-07A0A	26	Y0-070
(★708-2H-21830)	Y1600-07A0A	30	Y0-070
(★708-2H-21850)	Y1600-07A0A	27	Y0-070
(★708-2H-21860)	Y1600-07A0A	25	Y0-070
(★708-2H-22110)	Y1600-02A0A	9	Y0-060
(★708-2H-22140)	Y1600-07A0A	23	Y0-070
(★708-2L-25631)	Y1600-09A0A	13	Y0-076
(★708-2L-25640)	Y1600-09A0A	8	Y0-076
(★708-2L-25650)	Y1600-01A0A	5	Y0-058
(★708-2L-25650)	Y1600-05A0A	8	Y0-066
(★708-2L-25731)	Y1600-09A0A	1	Y0-076
(★708-8H-15220)	Y1640-01A0	35	Y0-114
(★708-8K-15190)	Y1641-01A0	6	Y0-118
(07005-00812)	A4210-A3C1	3	AA-124
(203-62-62500)	H1280-01A1	1	HO-100
(203-62-62501)	H1280-01A1A	1	HO-102
(203-979-6810)	K1110-13B1	1	KO-198
(207-57-61200)	K0110-01A1		KO-004
(207-57-21100)	K0110-01A0	1	KO-002
(207-970-5110)	H1270-04A0	4	HO-094
(208-98-31211)	W1117-01A0	1	WO-004
(20Y-54-00374)	Y0054-08A1		Y0-036
(20Y-54-00374)	Y0054-09A1		Y0-040
(20Y-54-00376)	Y0054-08A1		Y0-036
(20Y-54-00376)	Y0054-09A1		Y0-040
(20Y-54-00384)	Y0054-08A1		Y0-036
(20Y-54-00384)	Y0054-09A1		Y0-040
(20Y-54-00386)	Y0054-08A1		Y0-036
(20Y-54-00386)	Y0054-09A1		Y0-040
(20Y-54-00514)	K0210-09A0		KO-050
(20Y-54-00514)	Y0054-09A1		Y0-040
(20Y-54-00515)	K0210-09A0		KO-050
(20Y-54-00515)	Y0054-09A1		Y0-040
(20Y-54-00524)	K0210-09A9		KO-052
(20Y-54-00524)	Y0054-09A4		Y0-044
(20Y-54-00525)	K0210-09A9		KO-052
(20Y-54-00525)	Y0054-09A4		Y0-044
(20Y-54-00621)	Y0054-05A1A		Y0-028
(20Y-54-00621)	Y0054-06A1A		Y0-032
(20Y-54-00621)	Y0054-07A1A		Y0-034
(20Y-54-00631)	Y0054-02A3A		Y0-020
(20Y-54-00631)	Y0054-06A1A		Y0-032
(20Y-54-00631)	Y0054-07A1A		Y0-034
(20Y-54-00631)	Y0054-08A1		Y0-036
(20Y-54-00631)	Y0054-09A1		Y0-040
(20Y-54-00641)	Y0054-02A1A		Y0-016
(20Y-54-00641)	Y0054-05A1A		Y0-028
(20Y-54-00641)	Y0054-05A3A		Y0-030
(20Y-54-00641)	Y0054-06A1A		Y0-032
(20Y-54-00641)	Y0054-07A1A		Y0-034
(20Y-54-00641)	Y0054-08A4		Y0-038
(20Y-54-00641)	Y0054-09A4		Y0-044
(20Y-54-00650)	Y0054-03A2		Y0-024
(20Y-54-00650)	Y0054-05A1A		Y0-028
(20Y-54-00650)	Y0054-06A1A		Y0-032
(706-88-00110)	Y1641-02A0		Y0-122
(706-88-00110)	Y1641-03A0		Y0-124
(706-88-00111)	Y1641-02A0		Y0-122
(706-88-00111)	Y1641-03A0		Y0-124
(706-88-00112)	Y1641-02A0		Y0-122
(706-88-00112)	Y1641-03A0		Y0-124
(706-88-00150)	Y0027-01A0	1	Y0-006
(706-88-00150)	Y1641-02A0		Y0-122

PART NO.	FIG NO.	INDEX	PAGE
(★708-2L-25291)	Y1600-08A0A	10	Y0-074
(★708-2L-25311)	Y1600-08A0A	17	Y0-074
(★708-2L-25321)	Y1600-08A0A	19	Y0-074
(★708-2L-25330)	Y1600-08A0A	18	Y0-074
(★708-2L-25340)	Y1600-08A0A	21	Y0-074
(★708-2L-25382)	Y1600-08A0A	24	Y0-074
(★708-2L-25521)	Y1600-09A0A	3	Y0-076
(★708-2L-25531)	Y1600-09A0A	4	Y0-076
(★708-2L-25542)	Y1600-09A0A	6	Y0-076
(★708-2L-25551)	Y1600-09A0A	7	Y0-076
(★708-2L-25611)	Y1600-09A0A	2	Y0-076
(20Y-54-00650)	Y0054-08A1		Y0-036
(20Y-54-35401)	Y0054-02A1A		Y0-016
(20Y-54-35401)	Y0054-08A1		Y0-036
(20Y-54-35401)	Y0054-09A1		Y0-040
(20Y-977-2120)	K1110-13A8	1	KO-194
(20Y-977-2130)	K1110-13B0	1	KO-196
(20Y-979-2130)	K0210-10A0A	16	KO-054
(600-311-9731)	A4130-A3C8	1	AA-114
(600-813-4670)	A6210-A3B2	1	AA-174
(600-813-4670)	A6210-A3E5	1	AA-178
(600-813-8310)	A6210-A3C2	1	AA-176
(600-821-9680)	A6010-A3N3	1	AA-162
(600-821-9690)	A6010-A3N4	1	AA-164
(600-825-3151)	A6010-A3H6	1	AA-158
(600-825-3250)	A6010-A3N2		AA-160
(600-825-3251)	A6010-A3N2	1	AA-160
(6127-11-3152)	A4210-A3C1	2	AA-124
(6152-12-3110)	A4210-A3C1	1	AA-124
(6152-72-1210)	A4010-A3K2Z	1	AA-084
(6152-72-1210)	A4010-C3K2Z		AA-090
(6152-72-1210)	A4010-D3K2Z		AA-094
(6152-72-1210)	A4010-E3K2Z		AA-098
(6152-72-1210)	A4010-F3K2Z		AA-102
(6152-72-1210)	A4010-G3K2Z		AA-104
(702-16-01051)	K1110-10B1	1	KO-182
(702-16-01220)	K1110-08B1		KO-160
(702-16-01230)	K1110-14A6A	1	KO-202
(702-16-01230)	K1110-14A7A	1	KO-204
(702-16-01230)	K1110-14A7A	18	KO-204
(702-16-01430)	K1110-08A6A	10	KO-156
(702-16-01430)	K1110-08A7A	10	KO-158
(702-16-01430)	K1110-08B1	10	KO-160
(702-16-03910)	K1110-10A5B	1	KO-180
(702-21-04601)	H1240-01A0A	1	HO-064
(702-21-04601)	H1240-01A1	1	HO-066
(702-21-04601)	H1240-01A4	1	HO-068
(702-21-07010)	H1810-01A0A	30	HO-110
(702-21-09147)	H0120-03A0A	2	HO-032
(702-21-09147)	H0120-03A1A	2	HO-034
(702-21-09147)	H0120-03A2A	2	HO-036
(702-21-09147)	H0120-03A3A	2	HO-038
(703-09-00130)	N1310-01A2	1	NO-014
(703-09-00151)	N1310-01A0A	1	NO-012
(703-09-33260)	N1310-01A2		NO-014
(706-77-01300)	Y1640-02A0		Y0-116
(706-77-01301)	N1220-01A0A		NO-008
(706-77-01301)	Y1640-02A0		Y0-116
(706-77-01311)	N1220-01A2	1	NO-010
(706-77-01370)	N1220-01A0A	1	NO-008
(723-47-17101)	Y1662-47A0		Y0-170
(723-47-17101)	Y1662-48A0		Y0-172
(723-47-17101)	Y1662-49A0		Y0-176
(723-47-17101)	Y1662-50A0		Y0-178
(723-47-17101)	Y1662-51A0		Y0-180
(723-47-17101)	Y1662-52A0		Y0-182
(723-47-17102)	Y1662-02A0		Y0-130
(723-47-17102)	Y1662-05A0		Y0-138

PART NO.	FIG NO.	INDEX	PAGE
(706-88-00150)	Y1641-03A0		Y0-124
(706-88-00151)	Y1641-02A0		Y0-122
(706-88-00151)	Y1641-03A0		Y0-124
(708-2H-00120)	H0210-01A0		H0-040
(708-2H-00191)	H0210-01A0	1	H0-040
(708-2H-00191)	Y1600-02A0A		Y0-060
(708-2H-00191)	Y1600-03A0A		Y0-062
(708-2H-00191)	Y1600-04A0A		Y0-064
(708-2H-00191)	Y1600-05A0A		Y0-066
(708-2H-00191)	Y1600-06A0A		Y0-068
(708-2H-00191)	Y1600-07A0A		Y0-070
(708-2H-00191)	Y1600-08A0A		Y0-074
(708-2H-00191)	Y1600-09A0A		Y0-076
(708-2H-00191)	Y1600-10A0A		Y0-078
(708-2H-01121)	Y1600-02A0A		Y0-060
(708-2H-01121)	Y1600-03A0A		Y0-062
(708-2H-01121)	Y1600-04A0A		Y0-064
(708-2H-01121)	Y1600-05A0A		Y0-066
(708-2H-01121)	Y1600-06A0A		Y0-068
(708-2H-01121)	Y1600-07A0A		Y0-070
(708-2H-03110)	Y1600-09A0A		Y0-076
(708-2H-03120)	Y1600-08A0A		Y0-074
(723-40-66300)	Y1669-01A0	20	Y0-398
(723-41-03300)	Y1669-02A0		Y0-400
(723-41-03301)	Y1669-02A0		Y0-400
(723-41-06100)	Y1669-02A0		Y0-400
(723-41-06101)	H0120-01A4	1	H0-022
(723-41-06101)	Y1669-02A0		Y0-400
(723-46-42100)	Y1669-01A0	19	Y0-398
(723-47-17101)	Y1662-02A0		Y0-130
(723-47-17101)	Y1662-05A0		Y0-138
(723-47-17101)	Y1662-06A0		Y0-140
(723-47-17101)	Y1662-07A0		Y0-142
(723-47-17101)	Y1662-08A0		Y0-144
(723-47-17101)	Y1662-09A0		Y0-148
(723-47-17101)	Y1662-10A0		Y0-150
(723-47-17101)	Y1662-11A0		Y0-152
(723-47-17101)	Y1662-12A0		Y0-154
(723-47-17101)	Y1662-45A0		Y0-166
(723-47-17101)	Y1662-46A0		Y0-168
(723-47-17101)	Y1662-47A0		Y0-170
(723-47-17101)	Y1662-48A0		Y0-172
(723-47-17101)	Y1662-49A0		Y0-176
(723-47-17500)	Y1662-50A0		Y0-178
(723-47-17500)	Y1662-51A0		Y0-180
(723-47-17500)	Y1662-52A0		Y0-182
(723-47-17501)	Y1662-42A0		Y0-158
(723-47-17501)	Y1662-43A0A		Y0-160
(723-47-17501)	Y1662-44A0A		Y0-164
(723-47-17501)	Y1662-45A0		Y0-166
(723-47-17501)	Y1662-46A0		Y0-168
(723-47-17501)	Y1662-47A0		Y0-170
(723-47-17501)	Y1662-48A0		Y0-172
(723-47-17501)	Y1662-49A0		Y0-176
(723-47-17501)	Y1662-50A0		Y0-178
(723-47-17501)	Y1662-51A0		Y0-180
(723-47-17501)	Y1662-52A0		Y0-182
(723-47-17501)	Y1662-82A0		Y0-292
(723-47-17501)	Y1662-85A0		Y0-300
(723-47-17501)	Y1662-86A0		Y0-302
(723-47-17501)	Y1662-87A0		Y0-304
(723-47-17501)	Y1662-88A0		Y0-306
(723-47-17501)	Y1662-89A0		Y0-310
(723-47-17501)	Y1664-90A0		Y0-312
(723-47-17501)	Y1664-91A0		Y0-314
(723-47-17501)	Y1664-92A0		Y0-316
(723-47-17501)	Y1664-93A0		Y0-318
(723-47-17501)	Y1664-94A0		Y0-320
(723-47-17501)	Y1664-95A0		Y0-322
(723-47-17501)	Y1664-02A0		Y0-188
(723-47-19100)	H0120-01A0A		H0-006
(723-47-19100)	Y1662-02A0		Y0-130
(723-47-19100)	Y1662-04A0A		Y0-136
(723-47-19100)	Y1662-05A0		Y0-138
(723-47-19100)	Y1662-06A0		Y0-140
(723-47-19100)	Y1662-07A0		Y0-142
(723-47-19100)	Y1662-08A0		Y0-144
(723-47-19100)	Y1662-09A0		Y0-148
(723-47-19100)	Y1662-10A0		Y0-150
(723-47-19100)	Y1662-11A0		Y0-152
(723-47-19100)	Y1662-12A0		Y0-154
(723-47-19101)	Y1662-02A0		Y0-130
(723-47-19101)	Y1662-03A0A		Y0-132

PART NO.	FIG NO.	INDEX	PAGE
(723-47-17102)	Y1662-06A0		Y0-140
(723-47-17102)	Y1662-07A0		Y0-142
(723-47-17102)	Y1662-08A0		Y0-144
(723-47-17102)	Y1662-09A0		Y0-148
(723-47-17102)	Y1662-10A0		Y0-150
(723-47-17102)	Y1662-11A0		Y0-152
(723-47-17102)	Y1662-12A0		Y0-154
(723-47-17102)	Y1662-42A0		Y0-158
(723-47-17102)	Y1662-45A0		Y0-166
(723-47-17102)	Y1662-46A0		Y0-168
(723-47-17102)	Y1662-47A0		Y0-170
(723-47-17102)	Y1662-48A0		Y0-172
(723-47-17102)	Y1662-49A0		Y0-176
(723-47-17102)	Y1662-50A0		Y0-178
(723-47-17102)	Y1662-51A0		Y0-180
(723-47-17102)	Y1662-52A0		Y0-182
(723-47-17103)	Y1662-02A0		Y0-130
(723-47-17103)	Y1662-05A0		Y0-138
(723-47-17103)	Y1662-06A0		Y0-140
(723-47-17103)	Y1662-07A0		Y0-142
(723-47-17103)	Y1662-08A0		Y0-144
(723-47-17103)	Y1662-09A0		Y0-148
(723-47-17103)	Y1662-10A0		Y0-150
(723-47-17103)	Y1662-11A0		Y0-152
(723-47-17103)	Y1662-12A0		Y0-154
(723-47-17103)	Y1662-42A0		Y0-158
(723-47-17103)	Y1662-45A0		Y0-166
(723-47-17103)	Y1662-46A0		Y0-168
(723-47-17103)	Y1662-47A0		Y0-170
(723-47-17103)	Y1662-48A0		Y0-172
(723-47-17103)	Y1662-49A0		Y0-176
(723-47-17103)	Y1662-50A0		Y0-178
(723-47-17103)	Y1662-51A0		Y0-180
(723-47-17103)	Y1662-52A0		Y0-182
(723-47-17500)	Y1662-42A0		Y0-158
(723-47-17500)	Y1662-44A0A		Y0-164
(723-47-17500)	Y1662-45A0		Y0-166
(723-47-17500)	Y1662-46A0		Y0-168
(723-47-17500)	Y1662-47A0		Y0-170
(723-47-17500)	Y1662-48A0		Y0-172
(723-47-17500)	Y1662-49A0		Y0-176
(723-48-17100)	Y1664-15A0		Y0-218
(723-48-17100)	Y1664-82A0		Y0-292
(723-48-17100)	Y1664-85A0		Y0-300
(723-48-17100)	Y1664-86A0		Y0-302
(723-48-17100)	Y1664-87A0		Y0-304
(723-48-17100)	Y1664-88A0		Y0-306
(723-48-17100)	Y1664-89A0		Y0-310
(723-48-17100)	Y1664-90A0		Y0-312
(723-48-17100)	Y1664-91A0		Y0-314
(723-48-17100)	Y1664-92A0		Y0-316
(723-48-17100)	Y1664-93A0		Y0-318
(723-48-17100)	Y1664-94A0		Y0-320
(723-48-17100)	Y1664-95A0		Y0-322
(723-48-17101)	Y1664-02A0		Y0-188
(723-48-17101)	Y1664-05A0		Y0-196
(723-48-17101)	Y1664-06A0		Y0-198
(723-48-17101)	Y1664-07A0		Y0-200
(723-48-17101)	Y1664-08A0		Y0-202
(723-48-17101)	Y1664-09A0		Y0-206
(723-48-17101)	Y1664-10A0		Y0-208
(723-48-17101)	Y1664-11A0		Y0-210
(723-48-17101)	Y1664-12A0		Y0-212
(723-48-17101)	Y1664-13A0		Y0-214
(723-48-17101)	Y1664-14A0		Y0-216
(723-48-17101)	Y1664-15A0		Y0-218
(723-48-17101)	Y1664-82A0		Y0-292
(723-48-17101)	Y1664-85A0		Y0-300

PART NO.	FIG NO.	INDEX	PAGE
(723-47-19101)	Y1662-04A0A		Y0-136
(723-47-19101)	Y1662-05A0		Y0-138
(723-47-19101)	Y1662-06A0		Y0-140
(723-47-19101)	Y1662-07A0		Y0-142
(723-47-19101)	Y1662-08A0		Y0-144
(723-47-19101)	Y1662-09A0		Y0-148
(723-47-19101)	Y1662-10A0		Y0-150
(723-47-19101)	Y1662-11A0		Y0-152
(723-47-19101)	Y1662-12A0		Y0-154
(723-47-19401)	H0120-01A0A		H0-006
(723-47-19402)	H0120-01A0A	1	H0-006
(723-48-17100)	Y1664-02A0		Y0-188
(723-48-17100)	Y1664-05A0		Y0-196
(723-48-17100)	Y1664-06A0		Y0-198
(723-48-17100)	Y1664-07A0		Y0-200
(723-48-17100)	Y1664-08A0		Y0-202
(723-48-17100)	Y1664-09A0		Y0-206
(723-48-17100)	Y1664-10A0		Y0-208
(723-48-17100)	Y1664-11A0		Y0-210
(723-48-17100)	Y1664-12A0		Y0-212
(723-48-17100)	Y1664-13A0		Y0-214
(723-48-17100)	Y1664-14A0		Y0-216
(723-48-17102)	Y1664-82A0		Y0-292
(723-48-17102)	Y1664-85A0		Y0-300
(723-48-17102)	Y1664-86A0		Y0-302
(723-48-17102)	Y1664-87A0		Y0-304
(723-48-17102)	Y1664-88A0		Y0-306
(723-48-17102)	Y1664-89A0		Y0-310
(723-48-17102)	Y1664-90A0		Y0-312
(723-48-17102)	Y1664-91A0		Y0-314
(723-48-17102)	Y1664-92A0		Y0-316
(723-48-17102)	Y1664-93A0		Y0-318
(723-48-17102)	Y1664-94A0		Y0-320
(723-48-17102)	Y1664-95A0		Y0-322
(723-48-17200)	Y1664-22A0		Y0-224
(723-48-17200)	Y1664-25A0		Y0-232
(723-48-17200)	Y1664-26A0		Y0-234
(723-48-17200)	Y1664-27A0		Y0-236
(723-48-17200)	Y1664-28A0		Y0-238
(723-48-17200)	Y1664-29A0		Y0-242
(723-48-17200)	Y1664-30A0		Y0-244
(723-48-17200)	Y1664-31A0		Y0-246
(723-48-17200)	Y1664-32A0		Y0-248
(723-48-17200)	Y1664-33A0		Y0-250
(723-48-17200)	Y1664-34A0		Y0-252
(723-48-17200)	Y1664-35A0		Y0-254
(723-48-17201)	Y1664-22A0		Y0-224
(723-48-17201)	Y1664-25A0		Y0-232
(723-48-17201)	Y1664-26A0		Y0-234
(723-48-17201)	Y1664-27A0		Y0-236
(723-48-17201)	Y1664-28A0		Y0-238
(723-48-17201)	Y1664-29A0		Y0-242
(723-48-17201)	Y1664-30A0		Y0-244
(723-48-17201)	Y1664-31A0		Y0-246
(723-48-17201)	Y1664-32A0		Y0-248
(723-48-17201)	Y1664-33A0		Y0-250
(723-48-17201)	Y1664-34A0		Y0-252
(723-48-17201)	Y1664-35A0		Y0-254
(723-48-17202)	Y1664-22A0		Y0-224
(723-48-17202)	Y1664-25A0		Y0-232
(723-48-17202)	Y1664-26A0		Y0-234
(723-48-17202)	Y1664-27A0		Y0-236
(723-48-17202)	Y1664-28A0		Y0-238
(723-48-17202)	Y1664-29A0		Y0-242
(723-48-17202)	Y1664-30A0		Y0-244
(723-48-17202)	Y1664-31A0		Y0-246
(723-48-17202)	Y1664-32A0		Y0-248
(723-48-17202)	Y1664-33A0		Y0-250

PART NO.	FIG NO.	INDEX	PAGE
(723-48-17101)	Y1664-86A0		Y0-302
(723-48-17101)	Y1664-87A0		Y0-304
(723-48-17101)	Y1664-88A0		Y0-306
(723-48-17101)	Y1664-89A0		Y0-310
(723-48-17101)	Y1664-90A0		Y0-312
(723-48-17101)	Y1664-91A0		Y0-314
(723-48-17101)	Y1664-92A0		Y0-316
(723-48-17101)	Y1664-93A0		Y0-318
(723-48-17101)	Y1664-94A0		Y0-320
(723-48-17101)	Y1664-95A0		Y0-322
(723-48-17102)	Y1664-02A0		Y0-188
(723-48-17102)	Y1664-05A0		Y0-196
(723-48-17102)	Y1664-06A0		Y0-198
(723-48-17102)	Y1664-07A0		Y0-200
(723-48-17102)	Y1664-08A0		Y0-202
(723-48-17102)	Y1664-09A0		Y0-206
(723-48-17102)	Y1664-10A0		Y0-208
(723-48-17102)	Y1664-11A0		Y0-210
(723-48-17102)	Y1664-12A0		Y0-212
(723-48-17102)	Y1664-13A0		Y0-214
(723-48-17102)	Y1664-14A0		Y0-216
(723-48-17102)	Y1664-15A0		Y0-218
(723-48-17202)	Y1665-05A0		Y0-334
(723-48-17202)	Y1665-06A0		Y0-336
(723-48-17202)	Y1665-07A0		Y0-338
(723-48-17202)	Y1665-08A0		Y0-340
(723-48-17202)	Y1665-09A0		Y0-344
(723-48-17202)	Y1665-10A0		Y0-346
(723-48-17202)	Y1665-11A0		Y0-348
(723-48-17202)	Y1665-12A0		Y0-350
(723-48-17202)	Y1665-13A0		Y0-352
(723-48-17202)	Y1665-14A0		Y0-354
(723-48-17202)	Y1665-15A0		Y0-356
(723-48-17300)	Y1664-42A0		Y0-258
(723-48-17300)	Y1664-43A0		Y0-260
(723-48-17300)	Y1664-45A0		Y0-266
(723-48-17300)	Y1664-46A0		Y0-268
(723-48-17300)	Y1664-47A0		Y0-270
(723-48-17300)	Y1664-48A0		Y0-272
(723-48-17300)	Y1664-49A0		Y0-276
(723-48-17300)	Y1664-50A0		Y0-278
(723-48-17300)	Y1664-51A0		Y0-280
(723-48-17300)	Y1664-52A0		Y0-282
(723-48-17300)	Y1664-53A0		Y0-284
(723-48-17300)	Y1664-54A0		Y0-286
(723-48-17500)	Y1664-82A0		Y0-292
(723-48-17500)	Y1664-84A0A		Y0-298
(723-48-17500)	Y1664-85A0		Y0-300
(723-48-17500)	Y1664-86A0		Y0-302
(723-48-17500)	Y1664-87A0		Y0-304
(723-48-17500)	Y1664-88A0		Y0-306
(723-48-17500)	Y1664-89A0		Y0-310
(723-48-17500)	Y1664-90A0		Y0-312
(723-48-17500)	Y1664-91A0		Y0-314
(723-48-17500)	Y1664-92A0		Y0-316
(723-48-17500)	Y1664-93A0		Y0-318
(723-48-17500)	Y1664-94A0		Y0-320
(723-48-17500)	Y1664-95A0		Y0-322
(723-48-17501)	Y1664-82A0		Y0-292
(723-48-17501)	Y1664-83A0A		Y0-294
(723-48-17501)	Y1664-84A0A		Y0-298
(723-48-17501)	Y1664-85A0		Y0-300
(723-48-17501)	Y1664-86A0		Y0-302
(723-48-17501)	Y1664-87A0		Y0-304
(723-48-17501)	Y1664-88A0		Y0-306
(723-48-17501)	Y1664-89A0		Y0-310
(723-48-17501)	Y1664-90A0		Y0-312
(723-48-17501)	Y1664-91A0		Y0-314

PART NO.	FIG NO.	INDEX	PAGE
(723-48-17202)	Y1664-34A0		Y0-252
(723-48-17202)	Y1664-35A0		Y0-254
(723-48-17202)	Y1665-02A0		Y0-326
(723-48-17501)	Y1664-95A0		Y0-322
(723-48-17600)	Y1665-02A0		Y0-326
(723-48-17600)	Y1665-04A0A		Y0-332
(723-48-17600)	Y1665-05A0		Y0-334
(723-48-17600)	Y1665-06A0		Y0-336
(723-48-17600)	Y1665-07A0		Y0-338
(723-48-17600)	Y1665-08A0		Y0-340
(723-48-17600)	Y1665-09A0		Y0-344
(723-48-17600)	Y1665-10A0		Y0-346
(723-48-17600)	Y1665-11A0		Y0-348
(723-48-17600)	Y1665-12A0		Y0-350
(723-48-17600)	Y1665-13A0		Y0-352
(723-48-17600)	Y1665-14A0		Y0-354
(723-48-17600)	Y1665-15A0		Y0-356
(723-48-17601)	Y1665-02A0		Y0-326
(723-48-17601)	Y1665-03A0A		Y0-328
(723-48-17601)	Y1665-04A0A		Y0-332
(723-48-17601)	Y1665-05A0		Y0-334
(723-48-17601)	Y1665-06A0		Y0-336
(723-48-17601)	Y1665-07A0		Y0-338
(723-48-17601)	Y1665-08A0		Y0-340
(723-48-17601)	Y1665-09A0		Y0-344
(723-48-17601)	Y1665-10A0		Y0-346
(723-48-17601)	Y1665-11A0		Y0-348
(723-48-17601)	Y1665-12A0		Y0-350
(723-48-17601)	Y1665-13A0		Y0-352
(723-48-17601)	Y1665-14A0		Y0-354
(723-48-17601)	Y1665-15A0		Y0-356
(723-48-19100)	H0120-01A1A		H0-010
(723-48-19100)	Y1664-02A0		Y0-188
(723-48-19100)	Y1664-04A0A		Y0-194
(723-48-19100)	Y1664-05A0		Y0-196
(723-48-19100)	Y1664-06A0		Y0-198
(723-48-19100)	Y1664-07A0		Y0-200
(723-48-19100)	Y1664-08A0		Y0-202
(723-48-19100)	Y1664-09A0		Y0-206
(723-48-19100)	Y1664-10A0		Y0-208
(723-48-19100)	Y1664-11A0		Y0-210
(723-48-19100)	Y1664-12A0		Y0-212
(723-48-19100)	Y1664-13A0		Y0-214
(723-48-19100)	Y1664-14A0		Y0-216
(723-48-19100)	Y1664-15A0		Y0-218
(723-48-19101)	H0120-01A1A	1	H0-010
(723-48-19101)	Y1664-02A0		Y0-188
(723-48-19101)	Y1664-03A0A		Y0-190
(723-48-19101)	Y1664-04A0A		Y0-194
(723-48-19101)	Y1664-05A0		Y0-196
(723-48-19101)	Y1664-06A0		Y0-198
(723-48-19101)	Y1664-07A0		Y0-200
(723-48-19300)	Y1664-53A0		Y0-284
(723-48-19300)	Y1664-54A0		Y0-286
(723-48-19301)	H0120-01A9A	1	H0-024
(723-48-19301)	Y1664-42A0		Y0-258
(723-48-19301)	Y1664-43A0		Y0-260
(723-48-19301)	Y1664-44A0A		Y0-264
(723-48-19301)	Y1664-45A0		Y0-266
(723-48-19301)	Y1664-46A0		Y0-268
(723-48-19301)	Y1664-47A0		Y0-270
(723-48-19301)	Y1664-48A0		Y0-272
(723-48-19301)	Y1664-49A0		Y0-276
(723-48-19301)	Y1664-50A0		Y0-278
(723-48-19301)	Y1664-51A0		Y0-280
(723-48-19301)	Y1664-52A0		Y0-282
(723-48-19301)	Y1664-53A0		Y0-284
(723-48-19301)	Y1664-54A0		Y0-286

PART NO.	FIG NO.	INDEX	PAGE
(723-48-17501)	Y1664-92A0		Y0-316
(723-48-17501)	Y1664-93A0		Y0-318
(723-48-17501)	Y1664-94A0		Y0-320
(723-48-19101)	Y1664-08A0		Y0-202
(723-48-19101)	Y1664-09A0		Y0-206
(723-48-19101)	Y1664-10A0		Y0-208
(723-48-19101)	Y1664-11A0		Y0-210
(723-48-19101)	Y1664-12A0		Y0-212
(723-48-19101)	Y1664-13A0		Y0-214
(723-48-19101)	Y1664-14A0		Y0-216
(723-48-19101)	Y1664-15A0		Y0-218
(723-48-19200)	H0120-01A3A		H0-018
(723-48-19200)	Y1664-22A0		Y0-224
(723-48-19200)	Y1664-24A0A		Y0-230
(723-48-19200)	Y1664-25A0		Y0-232
(723-48-19200)	Y1664-26A0		Y0-234
(723-48-19200)	Y1664-27A0		Y0-236
(723-48-19200)	Y1664-28A0		Y0-238
(723-48-19200)	Y1664-29A0		Y0-242
(723-48-19200)	Y1664-30A0		Y0-244
(723-48-19200)	Y1664-31A0		Y0-246
(723-48-19200)	Y1664-32A0		Y0-248
(723-48-19200)	Y1664-33A0		Y0-250
(723-48-19200)	Y1664-34A0		Y0-252
(723-48-19200)	Y1664-35A0		Y0-254
(723-48-19201)	H0120-01A3A	1	H0-018
(723-48-19201)	Y1664-22A0		Y0-224
(723-48-19201)	Y1664-23A0A		Y0-226
(723-48-19201)	Y1664-24A0A		Y0-230
(723-48-19201)	Y1664-25A0		Y0-232
(723-48-19201)	Y1664-26A0		Y0-234
(723-48-19201)	Y1664-27A0		Y0-236
(723-48-19201)	Y1664-28A0		Y0-238
(723-48-19201)	Y1664-29A0		Y0-242
(723-48-19201)	Y1664-30A0		Y0-244
(723-48-19201)	Y1664-31A0		Y0-246
(723-48-19201)	Y1664-32A0		Y0-248
(723-48-19201)	Y1664-33A0		Y0-250
(723-48-19201)	Y1664-34A0		Y0-252
(723-48-19201)	Y1664-35A0		Y0-254
(723-48-19300)	H0120-01A9A		H0-024
(723-48-19300)	Y1664-42A0		Y0-258
(723-48-19300)	Y1664-43A0		Y0-260
(723-48-19300)	Y1664-44A0A		Y0-264
(723-48-19300)	Y1664-45A0		Y0-266
(723-48-19300)	Y1664-46A0		Y0-268
(723-48-19300)	Y1664-47A0		Y0-270
(723-48-19300)	Y1664-48A0		Y0-272
(723-48-19300)	Y1664-49A0		Y0-276
(723-48-19300)	Y1664-50A0		Y0-278
(723-48-19300)	Y1664-51A0		Y0-280
(723-48-19300)	Y1664-52A0		Y0-282
(723-49-17102)	Y1666-09A0		Y0-380
(723-49-17102)	Y1666-10A0		Y0-382
(723-49-17102)	Y1666-11A0		Y0-384
(723-49-17102)	Y1666-12A0		Y0-386
(723-49-17102)	Y1666-13A0		Y0-388
(723-49-17102)	Y1666-14A0		Y0-390
(723-49-17102)	Y1666-15A0		Y0-392
(723-49-17102)	Y1666-16A0		Y0-394
(723-49-17102)	Y1666-17A0		Y0-396
(723-49-19100)	H0120-01A2A		H0-014
(723-49-19100)	Y1666-02A0		Y0-362
(723-49-19100)	Y1666-04A0A		Y0-368
(723-49-19100)	Y1666-05A0		Y0-370
(723-49-19100)	Y1666-06A0		Y0-372
(723-49-19100)	Y1666-07A0		Y0-374
(723-49-19100)	Y1666-08A0		Y0-376

PART NO.	FIG NO.	INDEX	PAGE
(723-49-17100)	Y1666-02A0		Y0-362
(723-49-17100)	Y1666-05A0		Y0-370
(723-49-17100)	Y1666-06A0		Y0-372
(723-49-17100)	Y1666-07A0		Y0-374
(723-49-17100)	Y1666-08A0		Y0-376
(723-49-17100)	Y1666-09A0		Y0-380
(723-49-17100)	Y1666-10A0		Y0-382
(723-49-17100)	Y1666-11A0		Y0-384
(723-49-17100)	Y1666-12A0		Y0-386
(723-49-17100)	Y1666-13A0		Y0-388
(723-49-17100)	Y1666-14A0		Y0-390
(723-49-17100)	Y1666-15A0		Y0-392
(723-49-17100)	Y1666-16A0		Y0-394
(723-49-17100)	Y1666-17A0		Y0-396
(723-49-17101)	Y1666-02A0		Y0-362
(723-49-17101)	Y1666-05A0		Y0-370
(723-49-17101)	Y1666-06A0		Y0-372
(723-49-17101)	Y1666-07A0		Y0-374
(723-49-17101)	Y1666-08A0		Y0-376
(723-49-17101)	Y1666-09A0		Y0-380
(723-49-17101)	Y1666-10A0		Y0-382
(723-49-17101)	Y1666-11A0		Y0-384
(723-49-17101)	Y1666-12A0		Y0-386
(723-49-17101)	Y1666-13A0		Y0-388
(723-49-17101)	Y1666-14A0		Y0-390
(723-49-17101)	Y1666-15A0		Y0-392
(723-49-17101)	Y1666-16A0		Y0-394
(723-49-17101)	Y1666-17A0		Y0-396
(723-49-17102)	Y1666-02A0		Y0-362
(723-49-17102)	Y1666-05A0		Y0-370
(723-49-17102)	Y1666-06A0		Y0-372
(723-49-17102)	Y1666-07A0		Y0-374
(723-49-17102)	Y1666-08A0		Y0-376
□(702-16-01051)	K1110-10A5B		K0-180
□(702-16-01430)	K1110-08A5A		K0-154
□01010-31245	A1610-A3G9		AA-024
□01010-51020	A1610-A3G9		AA-024
□01010-51025	A1610-A3G9		AA-024
□01010-51030	A5030-A3E1		AA-140
□01010-51040	A1610-A3G9		AA-024
□01010-51040	A5030-A3E1		AA-140
□01010-61016	A1610-A3G9		AA-024
□01010-61035	A1610-A3G9		AA-024
□01010-61040	A1610-A3G9		AA-024
□01011-31000	A1510-A3D1		AA-018
□01011-31080	A1510-A3D1		AA-018
□01582-11008	A3110-A3B4		AA-080
□01643-31032	A2110-A3G4		AA-046
□04434-51708	H0330-01A0A		H0-052
□07012-00150	N1210-01A0		N0-004
□07012-00150	Y0026-01A0		Y0-002
□07260-20950	B0100-01A0A		B0-002
□07270-61512	H0110-01A0A		H0-002
□07289-00120	H0311-01A0A		H0-042
□09601-00835	U0100-01A2A		U0-002
□09690-B1120	U0150-01A2		U0-044
□154-820-1153	R0500-01A0		R0-012
□154-820-1153	R0500-01A3		R0-014
□154-820-1153	R0500-01A7		R0-016
□154-820-1153	R0500-01A7		R0-016
□154-820-1153	Y0321-01A1		Y0-052
□154-820-1153	Y0321-01A1		Y0-052
□17M-27-00101	P1210-01A0		P0-014
□17M-27-00102	P1210-01A0		P0-014
□17M-27-00102	Y0027-01A0		Y0-006
□17M-27-00110	P1210-01A0		P0-014
□17M-27-00111	P1210-01A0		P0-014

PART NO.	FIG NO.	INDEX	PAGE
(723-49-19100)	Y1666-09A0		Y0-380
(723-49-19100)	Y1666-10A0		Y0-382
(723-49-19100)	Y1666-11A0		Y0-384
(723-49-19100)	Y1666-12A0		Y0-386
(723-49-19100)	Y1666-13A0		Y0-388
(723-49-19100)	Y1666-14A0		Y0-390
(723-49-19100)	Y1666-15A0		Y0-392
(723-49-19100)	Y1666-16A0		Y0-394
(723-49-19100)	Y1666-17A0		Y0-396
(723-49-19101)	H0120-01A2A	1	H0-014
(723-49-19101)	Y1666-02A0		Y0-362
(723-49-19101)	Y1666-03A0A		Y0-364
(723-49-19101)	Y1666-04A0A		Y0-368
(723-49-19101)	Y1666-05A0		Y0-370
(723-49-19101)	Y1666-06A0		Y0-372
(723-49-19101)	Y1666-07A0		Y0-374
(723-49-19101)	Y1666-08A0		Y0-376
(723-49-19101)	Y1666-09A0		Y0-380
(723-49-19101)	Y1666-10A0		Y0-382
(723-49-19101)	Y1666-11A0		Y0-384
(723-49-19101)	Y1666-12A0		Y0-386
(723-49-19101)	Y1666-13A0		Y0-388
(723-49-19101)	Y1666-14A0		Y0-390
(723-49-19101)	Y1666-15A0		Y0-392
(723-49-19101)	Y1666-16A0		Y0-394
(723-49-19101)	Y1666-17A0		Y0-396
(723-90-31001)	H1833-01A0A	1	H0-128
(DK105407-5532)	A4010-E3K2Z		AA-098
(DK106067-0381)	A4010-C3K2Z		AA-090
□(◎208-63-X2501)	T1120-01A0		TO-054
□(◎208-63-X2511)	T1120-01A0		TO-054
□(◎208-63-X2521)	T1140-01A0		TO-060
□(◎208-63-X2531)	T1200-01A0		TO-066
■207-27-61250	Y0026-01A0		Y0-002
□207-27-61280	P1210-01A0		P0-014
□207-27-61280	Y0027-01A0		Y0-008
■207-27-62130	N1210-01A0		N0-004
■207-27-62130	N1210-01A0		N0-004
■207-27-62130	Y0026-01A0		Y0-002
■207-27-62140	N1210-01A0		N0-004
■207-27-62140	Y0026-01A0		Y0-002
■207-27-62150	N1210-01A0		N0-004
■207-27-62150	Y0026-01A0		Y0-002
■207-27-62170	N1210-01A0		N0-004
■207-27-62170	Y0026-01A0		Y0-002
□207-30-00140	R0300-01A0		R0-010
□207-54-66110	M1420-01A0		M0-034
□207-62-33920	H0120-01A4		H0-022
□207-62-33920	H1240-02A1		H0-070
□207-62-33920	H1240-02A4		H0-072
□208-03-61181	C0100-02A0		C0-010
□208-06-61391	E0200-02A0		E0-010
□208-26-00150	Y0026-01A0		Y0-002
□208-26-52261	N1210-01A0		N0-004
□208-26-52261	Y0026-01A0		Y0-002
■208-26-61150	N1210-01A0		N0-004
■208-26-61150	Y0026-01A0		Y0-002
■208-26-62110	N1210-01A0		N0-004
■208-26-62110	Y0026-01A0		Y0-002
■208-26-62120	N1210-01A0		N0-004
■208-26-62120	Y0026-01A0		Y0-002
■208-26-62140	N1210-01A0		N0-004
■208-26-62140	Y0026-01A0		Y0-002
■208-26-62160	N1210-01A0		N0-004
■208-26-62160	Y0026-01A0		Y0-004
■208-26-62161	N1210-01A0		N0-004
■208-26-62161	Y0026-01A0		Y0-002
■208-26-62170	N1210-01A0		N0-004

PART NO.	FIG NO.	INDEX	PAGE
□17M-27-00111	Y0027-01A0		Y0-006
□203-62-58930	Y1687-01A0		Y0-416
□203-62-62500	Y1687-01A0		Y0-416
■203-979-6390	K0700-02A0A		K0-114
■203-979-6420	K0700-02A0A		K0-114
■203-979-6551	K0210-12A6A		K0-066
■203-979-6610	K0700-01A0B		K0-108
■203-979-6820	K0700-01A0B		K0-108
■203-979-6830	K0700-01A0B		K0-108
■203-979-6940	K0210-12A6A		K0-066
□205-60-66211	H0110-01A0A		H0-002
□207-01-61310	B0600-01A0		B0-008
■207-27-61230	Y0026-01A0		Y0-002
■207-27-61250	N1210-01A0		N0-004
□208-30-54140	R0120-01A0A		R0-004
□208-32-00300	R0500-01A0		R0-012
□208-32-00300	R0500-01A0		R0-012
□208-32-00300	R0500-01A0		R0-012
□208-32-00310	R0500-01A3		R0-014
□208-32-00310	R0500-01A3		R0-014
□208-32-00310	R0500-01A3		R0-014
□208-32-00310	Y0321-01A1		Y0-052
□208-32-03000	R0500-01A0		R0-012
□208-32-03010	R0500-01A0		R0-012
□208-32-03020	R0500-01A0		R0-012
□208-32-03100	R0500-01A3		R0-014
□208-32-03110	R0500-01A3		R0-014
□208-32-03120	R0500-01A3		R0-014
□208-32-03140	R0500-01A7		R0-016
■208-32-61110	R0500-01A0		R0-012
□208-70-00120	T1200-02A0		T0-114
□208-70-00120	T1230-01A0		T0-178
□208-70-20021	T1510-01A0		T0-184
□208-70-24120	T1510-01A0		T0-184
□208-70-24130	T1510-01A0		T0-184
■208-979-6221	K0700-01A0B		K0-108
■208-979-6340	K0700-01A0B		K0-108
■208-979-6350	K0700-02A0A		K0-114
■20T-03-11280	K0700-03A0B		K0-118
□20Y-06-21480	E0200-06A0		E0-022
□20Y-06-21480	T1110-05A0A		T0-038
□20Y-06-21550	T1110-05A0A		T0-038
■20Y-27-21260	N1210-01A0		N0-004
■20Y-27-21260	Y0026-01A0		Y0-002
■20Y-27-21290	N1210-01A0		N0-004
■20Y-27-21290	Y0026-01A0		Y0-002
□20Y-43-21612	K1110-02A5		K0-138
□20Y-43-22232	K1110-02A5		K0-138
□20Y-54-00356	Y0054-01A4		Y0-014
□20Y-54-00357	Y0054-01A4		Y0-014
□20Y-54-00358	Y0054-01A4		Y0-014
□20Y-54-00359	Y0054-01A4		Y0-014
□20Y-54-00621	Y0054-01A1A		Y0-012
□20Y-54-12550	M1810-01A0B		M0-040
□20Y-54-12550	M1810-01A0B		M0-040
□20Y-54-12550	M1810-01A0B		M0-040
□20Y-54-12550	M1810-01A0B		M0-040
□20Y-54-12550	M1810-01A0B		M0-042
■20Y-54-35981	K0210-01A9		K0-028
■20Y-54-35981	Y0054-01A4		Y0-014
□20Y-54-35993	K0210-01A9		K0-028
□20Y-54-35993	Y0054-01A4		Y0-014
□707-01-XA720	T1140-01A0		T0-060
□7834-20-5001	K0210-10A0A		K0-054
□7834-40-2000	B0400-01A0		B0-006
□7834-40-2001	B0400-01A0		B0-006
□7834-40-2002	B0400-01A0		B0-006

PART NO.	FIG NO.	INDEX	PAGE
■208-26-62170	Y0026-01A0		Y0-002
□208-27-00140	P1210-01A0		P0-014
□208-27-00151	Y0027-01A0		Y0-006
□208-27-00152	Y0027-01A0		Y0-006
■208-27-51240	P1210-01A0		P0-014
■208-27-51240	Y0027-01A0		Y0-006
□208-27-61110	P1210-01A0		P0-014
□208-27-61110	Y0027-01A0		Y0-008
□208-27-61130	P1210-01A0		P0-014
□208-27-61130	Y0027-01A0		Y0-006
■208-27-61190	P1210-01A0		P0-014
■208-27-61190	Y0027-01A0		Y0-006
■208-27-61191	P1210-01A0		P0-014
■208-27-61191	Y0027-01A0		Y0-006
■20Y-54-35994	K0210-01A9		K0-028
■20Y-54-35994	Y0054-01A4		Y0-014
□20Y-54-36521	K1110-08A5A		K0-154
□20Y-54-36531	K1110-08A5A		K0-154
□20Y-54-36691	K1110-08A5A		K0-154
□20Y-54-36704	K0210-02A0A		K0-030
□20Y-54-38132	K0210-02A0A		K0-030
□20Y-54-38132	Y0054-02A1A		Y0-016
□20Y-54-38671	Y0054-03A2		Y0-024
□20Y-54-38672	Y0054-03A2		Y0-024
□20Y-54-38681	Y0054-03A2		Y0-024
□20Y-54-38682	Y0054-03A2		Y0-024
□20Y-979-2160	K0180-01A2		K0-022
□20Y-979-2160	K0180-01A2		K0-022
□20Y-979-2170	K0210-11A0		K0-056
□20Y-979-2170	K0210-11A2		K0-058
□20Y-979-2170	K1740-01A0A		K0-230
■20Y-979-5650	K0700-02A0A		K0-114
■20Y-979-5660	K0700-02A0A		K0-114
□20Y-98-21180	M1420-01A0		M0-034
□21S-04-11151	D0100-01A0		D0-002
□21S-04-11151	D0100-01A1		D0-004
□421-33-00030	P1210-01A0		P0-014
□421-33-00030	Y0027-01A0		Y0-006
□600-211-1230	A3110-A3E5		AA-070
□600-211-1230	A3110-A3E8		AA-072
□600-825-3150	A6010-B3H6		AA-166
■6150-61-2123	A3310-A3B4		AA-080
□6150-61-2124	A3310-A3B4		AA-080
□6150-61-2813	A3310-A3B4		AA-080
□6150-61-2813	A8110-B3A7		AA-194
□6150-71-3210	A4080-A3A3A		AA-110
□6150-81-2160	A9810-A3S2		AA-218
□6150-81-2170	A9810-A3R7		AA-210
□6150-81-2180	A9810-A3S3		AA-220
□6150-81-2190	A9810-A3S1		AA-216
□6150-81-2220	A9810-A3R8		AA-212
□6150-81-2230	A9810-A3R9		AA-214
□6150-81-2260	A8110-F3A4		AA-198
□6150-81-2260	A9810-A3R5		AA-208
□6150-81-2270	A9810-A3R4		AA-206
□6150-81-9250	A4010-A3K2Z		AA-084
□6151-61-3320	A5050-A3H7		AA-144
□6152-32-2610	A2350-A3C1		AA-058
□6167-11-8220	A1410-A3G5		AA-016
□6212-51-5310	A3110-A3E5		AA-070
□6212-51-5310	A3110-A3E8		AA-072
□6710-11-6451	A5010-A3E7		AA-130
□6710-11-6451	A8110-B3A7		AA-196
◆6221-71-6201	A4110-A3H4		AA-112
□208-70-31161	J1310-01A0		J0-016
01010-31218	K0210-01A0A	18	K0-026
01010-31218	K0210-09A9	26	K0-052
01010-31218	Y0054-01A1A	18	Y0-012

PART NO.	FIG NO.	INDEX	PAGE
□7834-73-6100	K0210-51A4		K0-086
□7834-77-3001	K0210-13A4A		K0-076
□7834-77-3001	K0210-51A4		K0-086
△6150-29-1210	A2010-A3E9	3	AA-032
△6150-29-1210	A2010-A3J1	3	AA-034
△6150-29-1250	A2010-A3E9	4	AA-032
△6150-29-1250	A2010-A3J1	4	AA-034
◆(207-57-61100)	K0110-01A0		K0-002
◆01010-81230	C0100-02A0		C0-010
◆07000-01007	C0100-01A3A		C0-002
◆07000-03022	C0100-03A0		C0-012
◆07000-03022	C0100-03A0		C0-012
◆07000-03022	C0100-03A0		C0-012
◆07000-03045	C0100-01A3A		C0-002
◆07950-90403	V0300-01A1A		V0-006
◆07950-90403	V0300-01A2A		V0-008
◆12R-60-11300	H0110-01A0A		H0-004
◆12R-60-11390	H0110-01A0A		H0-002
◆206-60-41221	H0110-01A0A		H0-004
◆207-62-64920	H1310-01A0A		H0-106
◆208-01-61111	B0100-01A0A		B0-002
◆208-01-61160	B0100-01A0A		B0-002
◆208-01-61170	B0100-01A0A		B0-002
◆208-06-61350	E0410-01A0		E0-032
◆208-06-61360	E0410-01A0		E0-032
◆208-09-11120	C0100-02A0		C0-010
◆208-09-11120	C0100-02A0		C0-010
◆208-32-03001	R0500-01A0		R0-012
◆208-54-62121	M1110-01A0		M0-002
◆208-70-31172	T1125-01A0		T0-058
◆421-54-11372	M1220-01A0A		M0-028
◆421-54-11372	M1220-01A0A		M0-028
◆424-06-12850	K1110-02A5		K0-138
◆424-06-12850	K1110-05A5		K0-146
◆600-311-8292	A4110-A3H4		AA-112
◆600-311-8293	A4110-A3H4		AA-112
◆600-411-1150	A5210-A3C6		AA-156
◆6151-62-1100	A5010-A3E7		AA-130
◆6152-62-6100	A1310-A3E6		AA-008
◆6152-62-6110	A1310-A3E6		AA-008
◆6211-61-1520	A5010-A3E7		AA-130
◆6211-61-1520	A8110-F3A4		AA-198
◆6212-51-5300	A3110-A3E5		AA-070
◆6212-51-5300	A3110-A3E8		AA-072
01010-51040	Y1666-02A0		Y0-362
01010-51060	Y1620-01A1	35	Y0-084
01010-51060	Y1620-11A2	33	Y0-096
01010-51060	Y1620-42A0	32	Y0-104
01010-51085	E0200-02A0		E0-010
01010-51220	E0200-06A0		E0-022
01010-51220	K0180-01A1	17	K0-020
01010-51220	K0180-01A3	22	K0-024
01010-51220	K0211-01A0		K0-088
01010-51220	T1110-03A1		T0-028
01010-51220	T1110-03A7	13	T0-030
01010-51220	T1110-03A8	12	T0-032
01010-51220	T1110-05A0A		T0-038
01010-51220	T1200-03A1		T0-122
01010-51220	T1200-03A7		T0-126
01010-51220	T1200-03A8		T0-128
01010-51220	T1200-03A9		T0-130
01010-51220	T1200-05B6		T0-144
01010-51220	T1200-05B7		T0-146
01010-51220	T1200-05B8		T0-148
01010-51220	T1200-05B9		T0-150
01010-51220	T1210-02A1	13	T0-168
01010-51220	T1210-02A4	13	T0-172

PART NO.	FIG NO.	INDEX	PAGE
01010-31218	Y0054-09A4	26	Y0-044
01010-31460	A2050-A3A1	5	AA-042
01010-31650	A2210-A3B6	3	AA-050
01010-31660	A2210-A3B6	4	AA-050
01010-32470	T1510-01A1	9	T0-186
01010-32470	T1510-01A7	10	T0-196
01010-32470	T1510-01A8	10	T0-198
01010-32470	T1510-01D5	10	T0-210
01010-50610	W1117-01A0		W0-004
01010-50612	D0100-01A0		D0-002
01010-50612	D0100-01A1		D0-004
01010-50612	E0310-01A0	6	E0-026
01010-50612	T1110-02A8	17	T0-024
01010-50612	T1110-02A8	20	T0-024
01010-50612	T1110-03A1		T0-028
01010-50612	T1110-03A7	10	T0-030
01010-50612	T1200-03A9		T0-130
01010-50612	T1210-02A5	18	T0-174
01010-50616	W1117-03A2		W0-008
01010-50825	E0410-01A0		E0-032
01010-50830	W1113-01A1		W0-002
01010-50845	T1200-05B6		T0-144
01010-50845	T1200-05B7		T0-146
01010-50845	T1200-05B8		T0-148
01010-50845	T1200-05B9		T0-150
01010-50845	W1117-03A2		W0-010
01010-50855	E0310-01A0	3	E0-026
01010-51020	D0200-01A1		D0-006
01010-51020	D0200-01A2	19	D0-008
01010-51020	T1110-05A8	28	T0-040
01010-51020	T1510-01B9	26	T0-204
01010-51020	Y0027-01A0	12	Y0-006
01010-51020	Y1620-51A0	37	Y0-110
01010-51025	A4080-A2A6	8	AA-108
01010-51025	R0300-01A0		R0-010
01010-51025	W1117-02A2		W0-006
01010-51035	A3110-B3E5		AA-074
01010-51035	A3110-B3E8		AA-076
01010-51035	Y1620-42A0	38	Y0-104
01010-51035	Y1620-51A0	34	Y0-108
01010-51040	Y0026-01A0		Y0-002
01010-51040	Y1662-02A0		Y0-130
01010-51040	Y1664-02A0		Y0-188
01010-51040	Y1664-22A0	14	Y0-224
01010-51225	E0200-05A0		E0-020
01010-51225	E0200-05A0		E0-020
01010-51225	E0200-06A0		E0-022
01010-51225	H1840-02A1		H0-132
01010-51225	H1840-02A2		H0-134
01010-51225	K0120-01A0	2	K0-008
01010-51225	M1150-02A0		M0-018
01010-51225	M1150-02A0		M0-018
01010-51225	T1110-05A8	26	T0-040
01010-51225	T1200-03C0		T0-134
01010-51225	T1200-03C0		T0-134
01010-51225	T1510-01B9	18	T0-204
01010-51225	W1113-01A1		W0-002
01010-51225	W1113-01A1		W0-002
01010-51225	W1113-01A1		W0-002
01010-51225	W1117-01A0		W0-004
01010-51225	W1117-01A0		W0-004
01010-51225	W1117-01A0		W0-004
01010-51225	W1117-01A0		W0-004
01010-51225	W1117-01A0		W0-004
01010-51225	W1117-01A0		W0-004
01010-51225	W1117-03A2		W0-008
01010-51230	K0600-01A0		K0-104
01010-51230	T1110-05A0A		T0-038

PART NO.	FIG NO.	INDEX	PAGE
01010-51220	T1210-02A5	13	TO-174
01010-51220	W1113-01A1		WO-002
01010-51225	B0600-01A0	2	BO-008
01010-51225	D0200-01A1		DO-006
01010-51225	D0200-01A2		DO-008
01010-51225	E0100-01A0		EO-002
01010-51225	E0200-02A0		EO-012
01010-51225	E0200-02A0		EO-010
01010-51225	E0200-02A0		EO-010
01010-51225	E0200-02A0		EO-010
01010-51225	E0200-02A0		EO-010
01010-51225	E0200-02A0		EO-010
01010-51225	E0200-02A0		EO-010
01010-51225	E0200-03A0		EO-014
01010-51225	E0200-03A0		EO-014
01010-51225	E0200-03A0		EO-014
01010-51225	E0200-03A0		EO-014
01010-51225	E0200-03A0		EO-014
01010-51225	E0200-03A0		EO-014
01010-51225	E0200-03A0		EO-014
01010-51225	E0200-03A0		EO-014
01010-51225	E0200-03A0		EO-014
01010-51225	E0200-03A0		EO-014
01010-51225	E0200-04A0		EO-018
01010-51225	E0200-04A0		EO-018
01010-51225	E0200-05A0		EO-020
01010-51235	T1110-09A8	11	TO-052
01010-51235	T1200-01A0		TO-066
01010-51235	T1200-01A0		TO-066
01010-51235	T1200-01A1		TO-068
01010-51235	T1200-01A1		TO-068
01010-51235	T1200-01A4		TO-074
01010-51235	T1200-01A4		TO-074
01010-51235	T1200-01A5		TO-076
01010-51235	T1200-01A5		TO-076
01010-51235	T1200-01A6		TO-078
01010-51235	T1200-01A6		TO-078
01010-51235	T1200-01A7		TO-080
01010-51235	T1200-01A7		TO-080
01010-51235	T1200-01A8		TO-082
01010-51235	T1200-01A8		TO-082
01010-51235	T1200-01A9		TO-084
01010-51235	T1200-01A9		TO-084
01010-51235	T1200-01B0		TO-086
01010-51235	T1200-01B0		TO-086
01010-51235	T1200-01B1		TO-088
01010-51235	T1200-01B1		TO-088
01010-51235	T1200-01B6		TO-098
01010-51235	T1200-01B6		TO-098
01010-51235	T1200-01B7		TO-100
01010-51235	T1200-01B7		TO-100
01010-51235	T1200-01B8		TO-102
01010-51235	T1200-01B8		TO-102
01010-51235	T1200-01B9		TO-104
01010-51235	T1200-01B9		TO-104
01010-51235	T1200-04C0		TO-140
01010-51235	T1210-01A1	11	TO-154
01010-51235	T1210-01A1	15	TO-154
01010-51235	T1210-01A2	11	TO-156
01010-51235	T1210-01A2	15	TO-156
01010-51235	T1210-01A3	11	TO-158
01010-51235	T1210-01A3	15	TO-158
01010-51235	T1210-01A4	11	TO-160
01010-51235	T1210-01A4	15	TO-160
01010-51235	T1210-01A5	11	TO-162
01010-51235	T1210-01A5	15	TO-162
01010-51240	Y0027-01A0	7	YO-006
01010-51240	Y1620-01A1	39	YO-084
01010-51240	Y1620-11A0A	39	YO-088

PART NO.	FIG NO.	INDEX	PAGE
01010-51230	T1110-05A8	23	TO-040
01010-51230	T1110-05A8	35	TO-040
01010-51230	T1110-07A8	17	TO-048
01010-51230	T1200-02C0		TO-116
01010-51230	T1200-02C0		TO-116
01010-51230	T1200-05B6		TO-144
01010-51230	T1200-05B7		TO-146
01010-51230	T1200-05B8		TO-148
01010-51230	T1200-05B9		TO-150
01010-51230	T1320-01A0	15	TO-182
01010-51230	W1117-02A2		WO-006
01010-51230	W1117-03A2		WO-008
01010-51230	W1117-03A2		WO-008
01010-51230	W1117-03A2		WO-008
01010-51235	K0160-01A1	3	KO-014
01010-51235	R1140-01A0	3	RO-068
01010-51235	T1110-02A1		TO-022
01010-51235	T1110-04A0		TO-034
01010-51235	T1110-04A0		TO-034
01010-51235	T1110-05A0A		TO-038
01010-51235	T1110-05A8	37	TO-040
01010-51235	T1110-07A8	20	TO-048
01010-51235	T1110-07A8	23	TO-048
01010-51235	T1110-09A8	3	TO-052
01010-51235	T1110-09A8	7	TO-052
01010-51245	T1110-04A8	25	TO-036
01010-51245	T1110-05A8	20	TO-040
01010-51245	T1110-05A8	31	TO-040
01010-51245	T1110-06A2		TO-042
01010-51245	T1110-06A2		TO-042
01010-51245	T1110-07A8	4	TO-048
01010-51245	T1110-07A8	10	TO-048
01010-51245	T1110-08A8	13	TO-050
01010-51245	T1110-08A8	23	TO-050
01010-51245	T1200-02C0	20	TO-116
01010-51245	T1200-02C0	37	TO-116
01010-51250	T1110-07A8	14	TO-048
01010-51250	W1117-01A0		WO-004
01010-51260	D0200-01A1		DO-006
01010-51260	D0200-01A1		DO-006
01010-51260	D0200-01A2		DO-008
01010-51260	D0200-01A2		DO-008
01010-51260	T1200-02C0	23	TO-116
01010-51270	C0100-03A0		CO-012
01010-51270	C0100-03A0		CO-012
01010-51270	C0100-03A0		CO-012
01010-51280	T1110-04A0		TO-034
01010-51285	T1110-01A6	10	TO-014
01010-51285	T1110-06A2		TO-042
01010-51285	T1200-04A4	26	TO-138
01010-51290	T1200-03A8		TO-128
01010-51290	T1200-03A9		TO-130
01010-51290	T1210-02A4	18	TO-172
01010-51290	T1210-02A5	21	TO-174
01010-51430	T1110-03A8	9	TO-032
01010-51430	T1110-05A0A		TO-038
01010-51460	Y1662-10A0		YO-150
01010-51460	Y1662-50A0		YO-178
01010-51460	Y1664-10A0		YO-208
01010-51460	Y1664-30A0	14	YO-244
01010-51460	Y1664-50A0		YO-278
01010-51460	Y1664-90A0		YO-312
01010-51460	Y1665-10A0		YO-346
01010-51460	Y1666-10A0		YO-382
01010-51630	R1150-01A0	11	RO-070
01010-51630	R1150-01A0	14	RO-070
01010-51635	D0100-01A0		DO-002
01010-51635	D0100-01A1		DO-004

PART NO.	FIG NO.	INDEX	PAGE
01010-51240	Y1620-11A2	37	Y0-096
01010-51240	Y1620-42A0	40	Y0-106
01010-51245	E0200-03A0		E0-014
01010-51245	E0420-01A0	6	E0-034
01010-51245	T1110-01A6	6	T0-014
01010-51245	T1110-04A8	22	T0-036
01010-51640	T1110-09A8	18	T0-052
01010-51640	T1510-01B9	22	T0-204
01010-51660	A1410-A3G5	20	AA-016
01010-51660	T1110-04A0		T0-034
01010-52045	T1110-01A7		T0-016
01010-52045	T1510-01B9	14	T0-204
01010-52050	K0600-01A0		K0-104
01010-52050	K0600-01A0		K0-104
01010-52050	K0600-01A0		K0-104
01010-61460	Y1662-10A0	14	Y0-150
01010-61460	Y1662-50A0	14	Y0-178
01010-61460	Y1664-10A0	14	Y0-208
01010-61460	Y1664-50A0	14	Y0-278
01010-61460	Y1664-90A0	14	Y0-312
01010-61460	Y1665-10A0	14	Y0-346
01010-61460	Y1666-10A0	14	Y0-382
01010-61490	Y1662-04A0A	20	Y0-136
01010-61490	Y1662-44A0A	20	Y0-164
01010-61490	Y1664-04A0A	20	Y0-194
01010-61490	Y1664-24A0A	20	Y0-230
01010-61490	Y1664-44A0A	20	Y0-264
01010-61490	Y1664-84A0A	20	Y0-298
01010-61490	Y1665-04A0A	20	Y0-332
01010-61490	Y1666-04A0A	20	Y0-368
01010-61640	P1210-01A0		PO-016
01010-62070	R1100-03A2A	12	RO-060
01010-62070	R1100-03A2B	12	RO-062
01010-62455	R1100-01A3B	20	RO-026
01010-62455	R1100-01A4B	20	RO-028
01010-62455	R1100-01A7B	20	RO-036
01010-62455	R1100-01A8B	20	RO-038
01010-62455	R1100-01B6A	6	RO-048
01010-62455	R1100-01B8A	6	RO-050
01010-62455	R1100-01C4A	6	RO-052
01010-62455	R1100-01C6	6	RO-054
01010-62455	R1100-01C6A	6	RO-056
01010-62455	R1200-01A2	3	RO-072
01010-62455	R1200-01A3	3	RO-074
01010-62460	R1100-01A1B	5	RO-020
01010-62460	R1100-01A2B	5	RO-022
01010-62460	R1100-01A5B	5	RO-030
01010-62460	R1100-01A6A	5	RO-032
01010-62460	R1100-01A6B	5	RO-034
01010-62460	R1100-01B1	19	RO-040
01010-62460	R1100-01B2	19	RO-042
01010-62460	R1100-01B3	19	RO-044
01010-62460	R1100-01B4	19	RO-046
01010-62470	T1510-01A0	9	T0-184
01010-62470	T1510-01A3	10	T0-190
01010-80820	K1110-05A5	16	K0-146
01010-80820	K1110-05B1	16	K0-148
01010-80820	K1110-06B1	3	K0-152
01010-80820	K1110-10A5B	2	K0-180
01010-80820	K1110-10B1	2	K0-182
01010-80820	K1110-11A5B	19	K0-184
01010-80820	K1110-14A6A	14	K0-202
01010-80820	K1110-14A7A	14	K0-204
01010-80820	K1110-14A7A	31	K0-204
01010-80825	A3010-A3A2	14	AA-068
01010-80825	A4150-A3A1	5	AA-118
01010-80825	A4150-A3A1A	5	AA-120
01010-80825	A4150-A3A2	5	AA-122

PART NO.	FIG NO.	INDEX	PAGE
01010-51635	T1200-02C0	17	T0-116
01010-51640	A6210-A3B2	3	AA-174
01010-51640	A6210-A3C2	3	AA-176
01010-51640	K0600-01A0		K0-104
01010-51640	R1150-01A0	3	RO-070
01010-51640	R1150-01A0	7	RO-070
01010-62470	T1510-01D5A	12	T0-212
01010-62490	R0120-01A0A	18	RO-004
01010-80610	A6810-A3C9	30	AA-188
01010-80610	W1117-01A0	28	WO-004
01010-80612	D0100-01A0	7	DO-002
01010-80612	D0100-01A1	7	DO-004
01010-80612	E0310-01A2	6	EO-028
01010-80612	K0600-02A1A	8	K0-106
01010-80612	K0830-01A1	5	K0-122
01010-80612	K0830-01A2	5	K0-124
01010-80612	K0830-01A4	5	K0-128
01010-80612	M1130-01A0B	16	MO-006
01010-80612	M1140-01A0B	8	MO-008
01010-80612	M1140-01A2B	8	MO-012
01010-80612	T1110-03A0	10	T0-026
01010-80612	T1110-03A1	10	T0-028
01010-80612	T1200-03A9	18	T0-130
01010-80616	K0350-01A0	3	K0-102
01010-80616	K0830-01A3	2	K0-126
01010-80616	K0830-01A5	2	K0-130
01010-80616	M1130-01A0B	23	MO-006
01010-80616	M1140-01A0B	15	MO-008
01010-80616	M1140-01A2B	15	MO-012
01010-80616	W1117-03A2	21	WO-008
01010-80620	K0830-01A1	2	K0-122
01010-80620	K0830-01A2	2	K0-124
01010-80620	K0830-01A4	2	K0-128
01010-80620	Y1670-11A0	17	Y0-404
01010-80625	Y1687-01A0	9	Y0-416
01010-80630	A4030-A3C5	22	AA-106
01010-80816	A5010-A3E7	14	AA-130
01010-80816	A5010-A3E7A	14	AA-134
01010-80816	K0110-01A1	1	K0-004
01010-80816	K0230-01A1	3	K0-094
01010-80816	K0230-01A1	6	K0-094
01010-80816	K1110-03A5	34	K0-142
01010-80816	K1110-03A5	42	K0-144
01010-80816	K1110-06A5A	23	K0-150
01010-80816	K1110-06B1	28	K0-152
01010-80816	K1110-08B1	37	K0-162
01010-80816	K1110-10A5B	26	K0-180
01010-80816	K1110-10B1	29	K0-182
01010-80816	K1110-11B1	24	K0-186
01010-80816	Y1670-01A0A	17	Y0-402
01010-80820	H0330-01A0A	32	HO-052
01010-80820	H1831-01A0A	26	HO-116
01010-80820	K1110-02A5	17	K0-138
01010-80820	K1110-02B1	17	K0-140
01010-80820	K1110-03A5	26	K0-142
01010-81016	K1110-15A6B	10	K0-206
01010-81016	K1110-15A7B	10	K0-208
01010-81016	K1110-15B1	9	K0-210
01010-81016	K1540-01A3	10	K0-226
01010-81016	K1540-01A3	28	K0-226
01010-81020	A1310-B3E6	3	AA-012
01010-81020	A1310-B3E6A	3	AA-014
01010-81020	A1530-A3D8	3	AA-020
01010-81020	A1610-A3G9	28	AA-024
01010-81020	A1610-A3P6	27	AA-026
01010-81020	A1610-A3P6A	28	AA-028
01010-81020	A2010-B3E9	23	AA-036
01010-81020	A2010-B3J1	23	AA-038

PART NO.	FIG NO.	INDEX	PAGE
01010-80825	E0410-01A0	3	EO-032
01010-80825	H1831-01A0B	27	HO-120
01010-80825	H1831-01A4A	28	HO-124
01010-80830	E0200-01A0A	4	EO-008
01010-80830	K0700-02A0A	47	KO-116
01010-80830	K1110-03A5	8	KO-142
01010-80830	W1113-01A1	2	WO-002
01010-80845	T1110-07A4	6	TO-046
01010-80845	T1200-05B6	6	TO-144
01010-80845	T1200-05B7	6	TO-146
01010-80845	T1200-05B8	6	TO-148
01010-80845	T1200-05B9	6	TO-150
01010-80845	W1117-03A2	37	WO-010
01010-80855	Y1670-01A0A	15	YO-402
01010-80895	K0700-01A0B	19	KO-108
01010-81010	K1540-01A1A	2	KO-222
01010-81016	A1310-B3E6	11	AA-012
01010-81016	A1310-B3E6	24	AA-012
01010-81016	A1310-B3E6A	11	AA-014
01010-81016	A1310-B3E6A	24	AA-014
01010-81016	A1530-A3D8	11	AA-020
01010-81016	A1530-A3D8	24	AA-020
01010-81016	A5210-A3C6	17	AA-156
01010-81016	A6810-A3C9	9	AA-188
01010-81016	A6810-A3C9	38	AA-188
01010-81016	E0200-08A0	2	EO-024
01010-81016	K0830-01A1	7	KO-122
01010-81016	K0830-01A2	7	KO-124
01010-81016	K0830-01A4	7	KO-128
01010-81016	K1110-09A5B	24	KO-164
01010-81016	K1110-09A6B	24	KO-168
01010-81016	K1110-09A7B	24	KO-172
01010-81016	K1110-09B1A	22	KO-176
01010-81016	K1110-10B1	26	KO-182
01010-81016	K1110-11B1	20	KO-186
01010-81016	K1110-12B1	19	KO-190
01010-81025	A1310-B3E6A	22	AA-014
01010-81025	A1410-A3G5	21	AA-016
01010-81025	A1530-A3D8	17	AA-020
01010-81025	A1530-A3D8	22	AA-020
01010-81025	A1610-A3G9	8	AA-024
01010-81025	A1610-A3G9	9	AA-024
01010-81025	A1610-A3P6	7	AA-026
01010-81025	A1610-A3P6	8	AA-026
01010-81025	A1610-A3P6A	8	AA-028
01010-81025	A1610-A3P6A	9	AA-028
01010-81025	A2010-B3E9	20	AA-036
01010-81025	A2010-B3J1	20	AA-038
01010-81025	A2050-A3A1	9	AA-042
01010-81025	A2110-A3G4	9	AA-046
01010-81025	A2110-A3G4	24	AA-046
01010-81025	A3010-A3A2	19	AA-068
01010-81025	A3310-A3B4	19	AA-080
01010-81025	A4080-A3A3A	8	AA-110
01010-81025	A4110-A3H4	15	AA-112
01010-81025	A4150-A3A1	3	AA-118
01010-81025	A4150-A3A1A	3	AA-120
01010-81025	A4150-A3A2	3	AA-122
01010-81025	A5010-A3E7	33	AA-130
01010-81025	A5010-A3E7A	33	AA-134
01010-81025	A5210-A3C6	4	AA-156
01010-81025	A6810-A3C9	16	AA-188
01010-81025	A6810-A3C9	35	AA-188
01010-81025	B0400-01A0	14	BO-006
01010-81025	C0100-01A3A	45	CO-004
01010-81025	C0100-01A3A	36	CO-002
01010-81025	C0100-01A3A	39	CO-002
01010-81025	C0100-01A3A	42	CO-002

PART NO.	FIG NO.	INDEX	PAGE
01010-81020	A2110-A3G4	22	AA-046
01010-81020	A2110-B3G4	6	AA-048
01010-81020	A3130-A3A2	20	AA-078
01010-81020	A4230-A3E9	6	AA-128
01010-81020	A5010-A3E7	22	AA-130
01010-81020	A5010-A3E7A	22	AA-134
01010-81020	A6810-A3C9	25	AA-188
01010-81020	A6810-A3C9	29	AA-188
01010-81020	A6910-A3A1	2	AA-190
01010-81020	B0400-01A0	24	BO-006
01010-81020	D0200-01A1	19	DO-006
01010-81020	D0200-01A5	20	DO-010
01010-81020	E0200-01A0A	25	EO-008
01010-81020	E0200-02A0	18	EO-010
01010-81020	H1833-01A0A	2	HO-128
01010-81020	K0210-13A0A	17	KO-074
01010-81020	K0210-13A6A	17	KO-078
01010-81020	K0210-13A7A	16	KO-080
01010-81020	K1110-01A5B	7	KO-132
01010-81020	K1110-01A5B	10	KO-132
01010-81020	K1110-01A7B	7	KO-134
01010-81020	K1110-01A7B	10	KO-134
01010-81020	K1110-09A5B	21	KO-164
01010-81020	K1110-09A6B	21	KO-168
01010-81020	K1110-09A7B	21	KO-172
01010-81020	K1110-09B1A	41	KO-176
01010-81020	K1110-13A8	2	KO-194
01010-81020	K1110-13B0	2	KO-196
01010-81020	K1110-16B1	7	KO-212
01010-81020	M1220-01A0A	15	MO-028
01010-81020	N1110-01A0A	12	NO-002
01010-81020	P1210-01A0	11	PO-014
01010-81022	A2410-B3A6	5	AA-066
01010-81025	A1310-B3E6	17	AA-012
01010-81025	A1310-B3E6	22	AA-012
01010-81025	A1310-B3E6A	17	AA-014
01010-81025	K1110-03A5	36	KO-142
01010-81025	K1110-03A5	39	KO-142
01010-81025	K1110-05A5	25	KO-146
01010-81025	K1110-05B1	25	KO-148
01010-81025	K1110-06A5A	2	KO-150
01010-81025	K1110-06A5A	13	KO-150
01010-81025	K1110-06A5A	20	KO-150
01010-81025	K1110-06B1	5	KO-152
01010-81025	K1110-06B1	16	KO-152
01010-81025	K1110-06B1	22	KO-152
01010-81025	K1110-08A5A	11	KO-154
01010-81025	K1110-08A5A	27	KO-154
01010-81025	K1110-08A5A	30	KO-154
01010-81025	K1110-08A6A	11	KO-156
01010-81025	K1110-08A7A	11	KO-158
01010-81025	K1110-08B1	11	KO-160
01010-81025	K1110-09B1A	40	KO-176
01010-81025	K1110-16B1	2	KO-212
01010-81025	M1140-01A0B	36	MO-008
01010-81025	M1140-01A2B	36	MO-012
01010-81025	M1210-01A0B	19	MO-024
01010-81025	M1210-01A1B	19	MO-026
01010-81025	R0300-01A0	12	RO-010
01010-81025	W1117-02A2	2	WO-006
01010-81025	Y1620-01A0A	41	YO-082
01010-81030	A2110-A3G4	8	AA-046
01010-81030	A3110-A3E5	12	AA-070
01010-81030	A3110-A3E8	12	AA-072
01010-81030	A3110-B3E5	19	AA-074
01010-81030	A3110-B3E5	21	AA-074
01010-81030	A3110-B3E8	19	AA-076
01010-81030	A3110-B3E8	21	AA-076

PART NO.	FIG NO.	INDEX	PAGE
01010-81025	C0100-01A6	36	CO-006
01010-81025	C0100-01A6	39	CO-006
01010-81025	C0100-01A6	42	CO-006
01010-81025	C0100-01A6	45	CO-008
01010-81025	C0100-02A0	9	CO-010
01010-81025	E0200-03A0	17	EO-014
01010-81025	E0200-04A0	11	EO-018
01010-81025	H0110-01A0A	45	HO-004
01010-81025	H1280-01A1	2	HO-100
01010-81025	H1280-01A1A	2	HO-102
01010-81025	H1810-01A0A	28	HO-110
01010-81025	K0210-15A0	2	KO-084
01010-81025	K0700-01A0B	5	KO-108
01010-81025	K0700-01A0B	10	KO-108
01010-81025	K1110-02A5	26	KO-138
01010-81025	K1110-02B1	26	KO-140
01010-81025	K1110-03A5	31	KO-142
01010-81030	K1110-08A7A	2	KO-158
01010-81030	K1110-08B1	2	KO-160
01010-81030	K1110-13B1	2	KO-198
01010-81030	K1110-14A6A	12	KO-202
01010-81030	K1110-14A7A	12	KO-204
01010-81030	K1110-14A7A	29	KO-204
01010-81030	M1210-01A0B	15	MO-024
01010-81030	M1210-01A1B	15	MO-026
01010-81035	A1310-A3E6	19	AA-008
01010-81035	A1310-A3E6A	19	AA-010
01010-81035	A1310-B3E6	7	AA-012
01010-81035	A1310-B3E6	15	AA-012
01010-81035	A1310-B3E6A	7	AA-014
01010-81035	A1310-B3E6A	15	AA-014
01010-81035	A1410-A3G5	26	AA-016
01010-81035	A1530-A3D8	7	AA-020
01010-81035	A1530-A3D8	7	AA-020
01010-81035	A2110-A3G4	10	AA-046
01010-81035	A2110-A3G4	19	AA-046
01010-81035	A3010-A3A2	20	AA-068
01010-81035	A5010-A3E7	26	AA-130
01010-81035	A5010-A3E7A	26	AA-134
01010-81035	K0700-01A0B	14	KO-108
01010-81035	K0700-03A0B	41	KO-118
01010-81035	K1120-01A1	2	KO-214
01010-81035	K1120-01A1	5	KO-214
01010-81040	A1610-A3G9	6	AA-024
01010-81040	A1610-A3P6	6	AA-026
01010-81040	A1610-A3P6A	6	AA-028
01010-81040	A5030-A3E1	4	AA-140
01010-81040	B0100-01A0A	4	BO-002
01010-81040	B0400-01A0	19	BO-006
01010-81040	K1110-14A6A	13	KO-202
01010-81040	K1110-14A7A	13	KO-204
01010-81040	K1110-14A7A	30	KO-204
01010-81040	N1210-01A0	5	NO-004
01010-81040	Y0026-01A0	5	YO-002
01010-81040	Y1662-02A0	14	YO-130
01010-81040	Y1662-42A0	14	YO-158
01010-81040	Y1664-02A0	14	YO-188
01010-81040	Y1664-42A0	14	YO-258
01010-81040	Y1664-82A0	14	YO-292
01010-81040	Y1665-02A0	14	YO-326
01010-81040	Y1666-02A0	14	YO-362
01010-81045	A1410-A3G5	27	AA-016
01010-81045	A4030-A3C5	3	AA-106
01010-81045	A6810-A3C9	4	AA-188
01010-81045	K0160-01A2A	2	KO-016
01010-81045	K0160-01A3A	11	KO-018
01010-81085	A2010-B3E9	14	AA-036
01010-81085	A2010-B3J1	14	AA-038

PART NO.	FIG NO.	INDEX	PAGE
01010-81030	A3130-A3A2	5	AA-078
01010-81030	A4030-A3C5	19	AA-106
01010-81030	A4110-A3H4	5	AA-112
01010-81030	A4130-A3C8	4	AA-114
01010-81030	A5010-A3E7	25	AA-130
01010-81030	A5010-A3E7A	25	AA-134
01010-81030	A5030-A3E1	2	AA-140
01010-81030	A5030-A3F7	2	AA-142
01010-81030	A5030-A3F7	4	AA-142
01010-81030	A5050-A3L4	2	AA-148
01010-81030	A5050-A3M6	2	AA-150
01010-81030	A5060-A3D7	10	AA-152
01010-81030	A5060-A3F9	10	AA-154
01010-81030	B0400-01A0	11	BO-006
01010-81030	H0110-01A0A		HO-004
01010-81030	K1110-08A5A	2	KO-154
01010-81030	K1110-08A6A	2	KO-156
01010-81045	K1110-09A5B	28	KO-164
01010-81045	K1110-09A5B	37	KO-164
01010-81045	K1110-09A6B	28	KO-168
01010-81045	K1110-09A6B	37	KO-168
01010-81045	K1110-09A7B	28	KO-172
01010-81045	K1110-09A7B	37	KO-172
01010-81045	K1110-09B1A	33	KO-176
01010-81050	A1310-A3E6	13	AA-008
01010-81050	A1310-A3E6A	13	AA-010
01010-81050	A2210-A3B6	5	AA-050
01010-81050	A3110-B3E5	18	AA-074
01010-81050	A3110-B3E8	18	AA-076
01010-81050	K1110-12B1	8	KO-190
01010-81055	B0400-01A0	15	BO-006
01010-81055	H1270-04A0	13	HO-094
01010-81060	A3130-A3A2	8	AA-078
01010-81060	H1210-01A0B	19	HO-056
01010-81060	H1240-01A1	3	HO-066
01010-81060	H1240-01A1		HO-066
01010-81060	H1240-01A4	3	HO-068
01010-81060	H1240-01A4		HO-068
01010-81060	H1270-04A0	14	HO-094
01010-81060	H1272-01A0	9	HO-096
01010-81060	K0700-01A0B		KO-108
01010-81065	A2040-A3E1	5	AA-040
01010-81065	A3130-A3A2	16	AA-078
01010-81065	A3310-A3B4	20	AA-080
01010-81065	A6010-A3H6	10	AA-158
01010-81065	A6010-A3N2	10	AA-160
01010-81065	A6010-A3N3	10	AA-162
01010-81065	A6010-A3N4	9	AA-164
01010-81065	H1340-01A0	9	HO-108
01010-81065	K1540-01A0A	2	KO-220
01010-81065	K1540-01A2A	2	KO-224
01010-81065	K1540-01A3	14	KO-226
01010-81070	A2040-A3E1	8	AA-040
01010-81070	H1240-01A1	7	HO-066
01010-81070	H1240-01A1	13	HO-066
01010-81070	H1240-01A4	7	HO-068
01010-81070	H1240-01A4	13	HO-068
01010-81075	A1310-A3E6	20	AA-008
01010-81075	A1310-A3E6A	20	AA-010
01010-81075	A2040-A3E1	6	AA-040
01010-81075	A4030-A3C5	2	AA-106
01010-81075	A4230-A3E9	3	AA-128
01010-81080	A3310-A3B4	21	AA-080
01010-81080	A5210-A3C6	18	AA-156
01010-81080	H1240-01A1	18	HO-066
01010-81080	H1240-01A4	18	HO-068
01010-81225	C0310-01A1	3	CO-018
01010-81225	D0200-01A1	16	DO-006

PART NO.	FIG NO.	INDEX	PAGE
01010-81085	A5010-A3E7	36	AA-130
01010-81085	A5010-A3E7A	36	AA-134
01010-81085	E0200-02A0	27	EO-010
01010-81090	B0100-01A0A	5	BO-002
01010-81090	H1272-01A0	6	HO-096
01010-81090	K0700-01A0B	16	KO-108
01010-812130	M1810-01A0B	18	MO-040
01010-81220	E0200-06A0	8	EO-022
01010-81220	H0120-02A0A	27A	HO-028
01010-81220	H0120-02A9	26	HO-030
01010-81220	K0180-01A2	22	KO-022
01010-81220	K0211-01A0	3	KO-088
01010-81220	K0230-01A0	3	KO-092
01010-81220	K0230-01A1	8	KO-094
01010-81220	K1110-01B1	7	KO-136
01010-81220	K1110-01B1	10	KO-136
01010-81220	T1110-03A0	13	TO-026
01010-81220	T1110-03A1	13	TO-028
01010-81220	T1110-05A0A	13	TO-038
01010-81220	T1200-03A0	13	TO-120
01010-81220	T1200-03A1	13	TO-122
01010-81220	T1200-03A7	13	TO-126
01010-81220	T1200-03A8	13	TO-128
01010-81220	T1200-03A9	13	TO-130
01010-81220	T1200-03B3	13	TO-132
01010-81220	T1200-03C6	13	TO-136
01010-81220	T1200-05B6	22	TO-144
01010-81220	T1200-05B7	22	TO-146
01010-81220	T1200-05B8	22	TO-148
01010-81220	T1200-05B9	22	TO-150
01010-81220	T1210-02A0	13	TO-166
01010-81220	W1113-01A1	18	WO-002
01010-81225	A2330-A3B9	2	AA-056
01010-81225	B0200-01A0	4	BO-004
01010-81225	B0200-01A0	7	BO-004
01010-81225	B0200-01A0	10	BO-004
01010-81225	B0200-01A0	13	BO-004
01010-81225	C0100-01A3A	7	CO-002
01010-81225	C0100-01A3A	10	CO-002
01010-81225	C0100-01A3A	12	CO-002
01010-81225	C0100-01A3A	26	CO-002
01010-81225	C0100-01A6	7	CO-006
01010-81225	C0100-01A6	10	CO-006
01010-81225	C0100-01A6	12	CO-006
01010-81225	C0100-01A6	26	CO-006
01010-81225	C0100-04A6	2	CO-014
01010-81225	C0310-01A0	3	CO-016
01010-81225	J1110-01A0B	11	JO-002
01010-81225	J1110-01A1B	11	JO-004
01010-81225	J1110-01A2B	11	JO-006
01010-81225	J1110-01A4B	11	JO-010
01010-81225	K0110-01A0	2	KO-002
01010-81225	K0120-01A1	2	KO-010
01010-81225	K0350-01A0	9	KO-102
01010-81225	K0600-02A1A	2	KO-106
01010-81225	K0700-01A1B	11	KO-110
01010-81225	K0700-01A1B	14	KO-110
01010-81225	K0700-01A1B	37	KO-110
01010-81225	K0700-01A3A	1	KO-112
01010-81225	K0700-02A0A	12	KO-114
01010-81225	K0700-02A0A	16	KO-114
01010-81225	K0700-02A0A	27	KO-114
01010-81225	K0700-02A0A	30	KO-114
01010-81225	K0700-02A0A	36	KO-114
01010-81225	K0700-03A0B	8	KO-118
01010-81225	K0700-03A0B	34	KO-118
01010-81225	K1110-03A5		KO-142
01010-81225	K1110-06B1	25	KO-152

PART NO.	FIG NO.	INDEX	PAGE
01010-81225	D0200-01A2	16	DO-008
01010-81225	D0200-01A5	17	DO-010
01010-81225	E0100-01A0	11	EO-002
01010-81225	E0100-01A1	11	EO-004
01010-81225	E0100-01A2	10	EO-006
01010-81225	E0200-01A0A	7	EO-008
01010-81225	E0200-01A0A	10	EO-008
01010-81225	E0200-01A0A	13	EO-008
01010-81225	E0200-01A0A	16	EO-008
01010-81225	E0200-01A0A	19	EO-008
01010-81225	E0200-01A0A	22	EO-008
01010-81225	E0200-02A0	3	EO-010
01010-81225	E0200-02A0	6	EO-010
01010-81225	E0200-02A0	9	EO-010
01010-81225	E0200-02A0	12	EO-010
01010-81225	E0200-02A0	15	EO-010
01010-81225	E0200-02A0	23	EO-010
01010-81225	E0200-02A0	30	EO-010
01010-81225	E0200-02A0	33	EO-010
01010-81225	E0200-03A0	4	EO-014
01010-81225	E0200-03A0	7	EO-014
01010-81225	E0200-03A0	10	EO-014
01010-81225	E0200-03A0	14	EO-014
01010-81225	E0200-03A0	20	EO-014
01010-81225	E0200-03A0	26	EO-014
01010-81225	E0200-03A0	29	EO-014
01010-81225	E0200-03A0	32	EO-014
01010-81225	E0200-04A0	6	EO-018
01010-81225	E0200-04A0	9	EO-018
01010-81225	E0200-05A0	2	EO-020
01010-81225	E0200-05A0		EO-020
01010-81225	E0200-05A0	8	EO-020
01010-81225	E0200-06A0	5	EO-022
01010-81225	E0320-01A0A	4	EO-030
01010-81225	E0320-01A0A	7	EO-030
01010-81225	H0110-01A0A	8	HO-002
01010-81225	H0120-02A0A	27	HO-028
01010-81225	H0120-02A9	25	HO-030
01010-81225	H0340-01A0B	6	HO-054
01010-81225	H0340-01A0B	19	HO-054
01010-81225	H0340-01A0B	24	HO-054
01010-81225	H1280-02A1A	17	HO-104
01010-81225	H1810-01A0A	21	HO-110
01010-81225	H1810-02A0A	8	HO-112
01010-81225	H1810-02A1A	8	HO-114
01010-81225	H1840-02A1	6	HO-132
01010-81225	H1840-02A2	10	HO-134
01010-81225	W1113-01A1	14	WO-002
01010-81225	W1113-01A1	23	WO-002
01010-81225	W1113-01A1	26	WO-002
01010-81225	W1117-01A0	9	WO-004
01010-81225	W1117-01A0	12	WO-004
01010-81225	W1117-01A0	18	WO-004
01010-81225	W1117-01A0	22	WO-004
01010-81225	W1117-01A0	32	WO-004
01010-81225	W1117-03A2	3	WO-008
01010-81225	W1117-04A2A	5	WO-012
01010-81225	W1117-04A2A	8	WO-012
01010-81230	C0100-02A0	22	CO-010
01010-81230	C0100-03A0	2	CO-012
01010-81230	E0200-05A0	6	EO-020
01010-81230	E0310-01A2	3	EO-028
01010-81230	H0110-01A0A	48	HO-004
01010-81230	H0120-02A0A	7	HO-028
01010-81230	H0120-02A9	7	HO-030
01010-81230	H0330-01A0A		HO-052
01010-81230	H0330-01A0A	16	HO-052
01010-81230	H1210-01A0B	15	HO-056

PART NO.	FIG NO.	INDEX	PAGE
01010-81225	K1110-08A5A		K0-154
01010-81225	K1110-08A5A		K0-154
01010-81225	K1110-08A6A	27	K0-156
01010-81225	K1110-08B1	27	K0-160
01010-81225	K1110-08B1	30	K0-160
01010-81225	K1110-08B1	34	K0-160
01010-81225	K1110-15B1	13	K0-210
01010-81225	K1110-16B1	15	K0-212
01010-81225	K1540-01A0A	12	K0-220
01010-81225	K1540-01A1A	12	K0-222
01010-81225	K1540-01A2A	11	K0-224
01010-81225	K1540-01A3	24	K0-226
01010-81225	M1140-01A0B	26	MO-008
01010-81225	M1140-01A2B	26	MO-012
01010-81225	M1150-01A0A	19A	MO-016
01010-81225	M1150-02A0	2	MO-018
01010-81225	M1150-02A0	5	MO-018
01010-81225	M1160-01A2	2	MO-022
01010-81225	M1220-01A0A	28	MO-028
01010-81225	M1420-01A0	6	MO-034
01010-81225	R0120-01A0A	8	RO-004
01010-81225	R0120-01A0A	16	RO-004
01010-81225	T1110-07A4	21	TO-046
01010-81225	T1200-03C0	8	TO-134
01010-81225	T1200-03C0	12	TO-134
01010-81225	T1920-01A1	9	TO-234
01010-81225	T1920-01A3	9	TO-238
01010-81225	W1113-01A1	7	WO-002
01010-81230	K0700-03A0B	11	K0-118
01010-81230	K0700-03A0B	31	K0-118
01010-81230	K1110-08A5A		K0-154
01010-81230	K1110-08A5A		K0-154
01010-81230	K1110-08A6A		K0-156
01010-81230	K1110-08B1		K0-160
01010-81230	K1110-08B1		K0-160
01010-81230	K1110-16B1		K0-212
01010-81230	K1520-01A8A	2	K0-218
01010-81230	K1520-01A8A	5	K0-218
01010-81230	K1520-01A8A	10	K0-218
01010-81230	K1520-01A8A	13	K0-218
01010-81230	K1520-01A8A	16	K0-218
01010-81230	M1110-01A0	15	MO-002
01010-81230	M1110-01A0	22	MO-002
01010-81230	M1110-01A0	24	MO-002
01010-81230	M1110-01A0	27	MO-002
01010-81230	M1120-01A0A	11	MO-004
01010-81230	M1120-01A0A	14	MO-004
01010-81230	M1120-01A0A	16	MO-004
01010-81230	M1120-01A0A	19	MO-004
01010-81230	M1120-01A0A	23	MO-004
01010-81230	M1120-01A0A	26	MO-004
01010-81230	M1120-01A0A	29	MO-004
01010-81230	M1130-01A0B	5	MO-006
01010-81230	M1130-01A0B	7	MO-006
01010-81230	M1130-01A0B	10	MO-006
01010-81230	M1130-01A0B	19	MO-006
01010-81230	M1130-01A0B	26	MO-006
01010-81230	M1130-01A0B	33	MO-006
01010-81230	M1130-01A0B	35	MO-006
01010-81230	M1140-01A0B	12	MO-008
01010-81230	M1140-01A0B	18	MO-008
01010-81230	M1140-01A0B	33	MO-008
01010-81230	M1140-01A0B	38	MO-008
01010-81230	M1140-01A0B	46	MO-010
01010-81230	M1140-01A2B	12	MO-012
01010-81230	M1140-01A2B	18	MO-012
01010-81230	M1140-01A2B	33	MO-012
01010-81230	M1140-01A2B	38	MO-012

PART NO.	FIG NO.	INDEX	PAGE
01010-81230	H1210-01A0B	25	HO-056
01010-81230	H1210-01A0B	30	HO-056
01010-81230	H1240-01A0A	3	HO-064
01010-81230	H1240-01A0A	10	HO-064
01010-81230	H1240-03A1	6	HO-074
01010-81230	H1240-03A1	28	HO-074
01010-81230	H1240-03A1	40	HO-074
01010-81230	H1270-01A4	18	HO-078
01010-81230	H1270-03A0	28	HO-086
01010-81230	H1270-03A0	43	HO-088
01010-81230	H1270-03A1	43	HO-092
01010-81230	H1270-03A1	28	HO-090
01010-81230	H1272-01A0	30	HO-096
01010-81230	H1272-01A0	38	HO-096
01010-81230	H1310-01A0A	17	HO-106
01010-81230	H1310-01A0A	25	HO-106
01010-81230	H1810-01A0A	12	HO-110
01010-81230	H1810-01A0A	15	HO-110
01010-81230	J1110-01A0B		JO-002
01010-81230	J1110-01A1B	4	JO-004
01010-81230	J1110-01A2B	4	JO-006
01010-81230	J1110-01A4B	4	JO-010
01010-81230	K0210-14B5	5	KO-082
01010-81230	K0350-01A0	5	KO-102
01010-81230	K0600-01A0	7	KO-104
01010-81230	K0600-02A1A	5	KO-106
01010-81230	K0700-01A1B	17	KO-110
01010-81230	K0700-02A0A	33	KO-114
01010-81230	M1150-01A0A	37	MO-016
01010-81230	M1150-02A0	10	MO-018
01010-81230	M1150-02A0	14	MO-018
01010-81230	M1160-01A0	6	MO-020
01010-81230	M1160-01A0	8	MO-020
01010-81230	M1160-01A0	11	MO-020
01010-81230	M1160-01A0	19	MO-020
01010-81230	M1160-01A2	9	MO-022
01010-81230	M1210-01A0B	1	MO-024
01010-81230	M1210-01A0B	22	MO-024
01010-81230	M1210-01A0B	25	MO-024
01010-81230	M1210-01A0B	27	MO-024
01010-81230	M1210-01A1B	1	MO-026
01010-81230	M1210-01A1B	22	MO-026
01010-81230	M1210-01A1B	25	MO-026
01010-81230	M1210-01A1B	27	MO-026
01010-81230	M1220-01A0A	21	MO-028
01010-81230	M1220-01A0A	23	MO-028
01010-81230	M1220-01A0A	26	MO-028
01010-81230	M1810-01A0B	3	MO-040
01010-81230	M1810-01A0B	6	MO-040
01010-81230	M1810-01A0B	9	MO-040
01010-81230	M1810-01A0B	15	MO-040
01010-81230	M1810-01A0B	21	MO-040
01010-81230	M1810-01A0B	24	MO-040
01010-81230	M1810-01A0B	27	MO-040
01010-81230	M1810-01A0B	30	MO-040
01010-81230	M1810-01A0B	32	MO-040
01010-81230	M1810-01A0B	35	MO-040
01010-81230	M1810-01A0B	38	MO-040
01010-81230	M1810-01A0B	40	MO-040
01010-81230	M1810-01A0B	43	MO-042
01010-81230	M1810-01A0B	45	MO-042
01010-81230	M1810-01A0B	48	MO-042
01010-81230	M1810-01A1A	41	MO-046
01010-81230	M1810-01A1A	44	MO-046
01010-81230	M1810-01A1A	49	MO-046
01010-81230	M1810-01A1A	52	MO-046
01010-81230	M1810-01A1A	54	MO-046
01010-81230	M1810-01A1A	57	MO-046

PART NO.	FIG NO.	INDEX	PAGE
01010-81230	M1140-01A2B	45	MO-014
01010-81230	M1150-01A0A	5	MO-016
01010-81230	M1150-01A0A	7	MO-016
01010-81230	M1150-01A0A	11	MO-016
01010-81230	M1150-01A0A	19	MO-016
01010-81230	M1150-01A0A		MO-016
01010-81230	M1150-01A0A	24	MO-016
01010-81230	M1150-01A0A	29	MO-016
01010-81230	M1150-01A0A	32	MO-016
01010-81230	M1810-01A1A	33	MO-044
01010-81230	M1810-01A1A	35	MO-044
01010-81230	M1810-01A1A	38	MO-044
01010-81230	N1310-01A0A	16	NO-012
01010-81230	T1110-05A0A	15	TO-038
01010-81230	T1200-02C0	12	TO-116
01010-81230	T1200-02C0	15	TO-116
01010-81230	T1200-04A4	12	TO-138
01010-81230	T1200-04C6	17	TO-142
01010-81230	T1200-05B6	13	TO-144
01010-81230	T1200-05B7	13	TO-146
01010-81230	T1200-05B8	13	TO-148
01010-81230	T1200-05B9	13	TO-150
01010-81230	T1210-01A6	20	TO-164
01010-81230	W1117-02A2	5	WO-006
01010-81230	W1117-02A2	10	WO-006
01010-81230	W1117-03A2	6	WO-008
01010-81230	W1117-03A2	11	WO-008
01010-81230	W1117-03A2	18	WO-008
01010-81235	C0100-02A0	4	CO-010
01010-81235	C0100-03A0	11	CO-012
01010-81235	H0110-01A0A	33	HO-002
01010-81235	H0120-02A0A	10	HO-028
01010-81235	H0120-02A9	10	HO-030
01010-81235	H0320-01A0	18	HO-050
01010-81235	H0330-01A0A	11	HO-052
01010-81235	H0340-01A0B	21	HO-054
01010-81235	H1210-01A0B	32	HO-056
01010-81235	H1270-01A4	14	HO-078
01010-81235	H1272-01A0	26	HO-096
01010-81235	H1272-01A0	34	HO-096
01010-81235	H1310-01A0A	21	HO-106
01010-81235	J1310-01A0	7	JO-016
01010-81235	K0160-01A3A	3	KO-018
01010-81235	M1120-01A0A	4	MO-004
01010-81235	M1120-01A0A	6	MO-004
01010-81235	M1120-01A0A	8	MO-004
01010-81235	M1220-01A0A	27	MO-028
01010-81235	M1310-01A0	2	MO-030
01010-81235	N1310-01A2	19	NO-014
01010-81235	T1110-02A0	4	TO-020
01010-81235	T1110-02A1	4	TO-022
01010-81235	T1110-04A0	5	TO-034
01010-81235	T1110-04A0	9	TO-034
01010-81235	T1110-05A0A	3	TO-038
01010-81235	T1200-01A0	11	TO-066
01010-81235	T1200-01A0	15	TO-066
01010-81235	T1200-01A1	11	TO-068
01010-81235	T1200-01A1	15	TO-068
01010-81240	C0100-01A6	34	CO-006
01010-81240	H0210-01A0	6	HO-040
01010-81240	H0311-01A0A	3	HO-042
01010-81240	H0320-01A0	10	HO-050
01010-81240	H0320-01A0	21	HO-050
01010-81240	H0320-01A0	26	HO-050
01010-81240	H0330-01A0A	18	HO-052
01010-81240	H1240-01A1	25	HO-066
01010-81240	H1240-01A1	31	HO-066
01010-81240	H1240-01A4	25	HO-068

PART NO.	FIG NO.	INDEX	PAGE
01010-81230	M1810-01A1A	3	MO-044
01010-81230	M1810-01A1A	6	MO-044
01010-81230	M1810-01A1A	9	MO-044
01010-81230	M1810-01A1A	13	MO-044
01010-81230	M1810-01A1A	16	MO-044
01010-81230	M1810-01A1A	19	MO-044
01010-81230	M1810-01A1A	22	MO-044
01010-81230	M1810-01A1A	28	MO-044
01010-81230	M1810-01A1A	30	MO-044
01010-81235	T1200-01A2	11	TO-070
01010-81235	T1200-01A2	15	TO-070
01010-81235	T1200-01A3	11	TO-072
01010-81235	T1200-01A3	15	TO-072
01010-81235	T1200-01A4	14	TO-074
01010-81235	T1200-01A4	18	TO-074
01010-81235	T1200-01A5	14	TO-076
01010-81235	T1200-01A5	18	TO-076
01010-81235	T1200-01A6	11	TO-078
01010-81235	T1200-01A6	15	TO-078
01010-81235	T1200-01A7	11	TO-080
01010-81235	T1200-01A7	15	TO-080
01010-81235	T1200-01A8	11	TO-082
01010-81235	T1200-01A8	15	TO-082
01010-81235	T1200-01A9	11	TO-084
01010-81235	T1200-01A9	15	TO-084
01010-81235	T1200-01B0	14	TO-086
01010-81235	T1200-01B0	18	TO-086
01010-81235	T1200-01B1	14	TO-088
01010-81235	T1200-01B1	18	TO-088
01010-81235	T1200-01B2	11	TO-090
01010-81235	T1200-01B2	15	TO-090
01010-81235	T1200-01B3	11	TO-092
01010-81235	T1200-01B3	15	TO-092
01010-81235	T1200-01B4	11	TO-094
01010-81235	T1200-01B4	15	TO-094
01010-81235	T1200-01B5	11	TO-096
01010-81235	T1200-01B5	15	TO-096
01010-81235	T1200-01B6	11	TO-098
01010-81235	T1200-01B6	15	TO-098
01010-81235	T1200-01B7	11	TO-100
01010-81235	T1200-01B7	15	TO-100
01010-81235	T1200-01B8	11	TO-102
01010-81235	T1200-01B8	15	TO-102
01010-81235	T1200-01B9	11	TO-104
01010-81235	T1200-01B9	15	TO-104
01010-81235	T1200-01C1	9	TO-108
01010-81235	T1200-01C1	13	TO-108
01010-81235	T1200-01C6	13	TO-110
01010-81235	T1200-01C6	17	TO-110
01010-81235	T1200-01C7	13	TO-112
01010-81235	T1200-01C7	17	TO-112
01010-81235	T1200-04C0	3	TO-140
01010-81235	T1210-01A0	11	TO-152
01010-81235	T1210-01A0	15	TO-152
01010-81235	T1920-01A1	15	TO-234
01010-81235	T1920-01A3	15	TO-238
01010-81235	Y1600-07A0A	36	YO-070
01010-81240	C0100-01A3A	34	CO-002
01010-81255	H1270-01A4	10	HO-078
01010-81255	H1810-01A0A	25	HO-110
01010-81260	D0200-01A1	8	DO-006
01010-81260	D0200-01A1	12	DO-006
01010-81260	D0200-01A2	8	DO-008
01010-81260	D0200-01A2	12	DO-008
01010-81260	D0200-01A5	9	DO-010
01010-81260	D0200-01A5	13	DO-010
01010-81260	H0340-01A0B	8	HO-054
01010-81260	H0340-01A0B	12	HO-054

PART NO.	FIG NO.	INDEX	PAGE
01010-81240	H1240-01A4	31	HO-068
01010-81240	H1270-04A0	2	HO-094
01010-81240	N1310-01A0A	22	NO-012
01010-81240	P1210-01A0	6	PO-014
01010-81240	Y1620-01A0A	36	YO-080
01010-81240	Y1620-11A1A	39	YO-092
01010-81240	Y1620-41A0A	32	YO-100
01010-81245	E0200-03A0	23	EO-014
01010-81245	E0420-01A1	6	EO-036
01010-81245	H0110-01A0A	51	HO-004
01010-81245	H1240-01A1	33	HO-066
01010-81245	H1240-01A4	33	HO-068
01010-81245	H1270-01A4		HO-078
01010-81245	H1270-03A0	48	HO-088
01010-81245	H1270-03A1	48	HO-092
01010-81245	H1270-04A0	27	HO-094
01010-81245	H1272-01A0	42	HO-096
01010-81245	K0700-02A0A	24	KO-114
01010-81245	T1110-06A2	5	TO-042
01010-81245	T1110-06A2	13	TO-042
01010-81245	T1200-04A4	17	TO-138
01010-81245	T1200-04A4	31	TO-138
01010-81245	T1200-04A4	34	TO-138
01010-81245	T1200-04C6	4	TO-142
01010-81245	T1200-04C6	22	TO-142
01010-81245	T1210-01A6	7	TO-164
01010-81245	T1210-01A6	25	TO-164
01010-81245	Y1620-41A0A	35	YO-100
01010-81245	Y1627-01A0A	13	YO-112
01010-81250	H1240-01A1	27	HO-066
01010-81250	H1240-01A4	27	HO-068
01010-81250	H1810-01A0A		HO-110
01010-81250	W1117-01A0	13	WO-004
01010-81255	A6010-A3H6	14	AA-158
01010-81255	A6010-A3N2	14	AA-160
01010-81255	A6010-A3N3	12	AA-162
01010-81255	A6010-A3N4	13	AA-164
01010-81255	H0311-01A0A	11	HO-042
01010-81255	H1240-03A1	31	HO-074
01010-81435	K0700-01A0B	21	KO-108
01010-81635	D0100-01A0	14	DO-002
01010-81635	D0100-01A1	14	DO-004
01010-81635	H0110-01A0A	27	HO-002
01010-81635	H1270-04A0	5	HO-094
01010-81635	H1280-01A1	17	HO-100
01010-81635	H1280-01A1A	17	HO-102
01010-81635	T1200-04A4	2	TO-138
01010-81635	T1200-04A4	14	TO-138
01010-81635	T1200-04C6	7	TO-142
01010-81635	T1200-04C6	19	TO-142
01010-81635	T1210-01A6	10	TO-164
01010-81635	T1210-01A6	22	TO-164
01010-81640	A6210-A3E5	3	AA-178
01010-81640	H1270-03A0	3	HO-086
01010-81640	H1270-03A1	3	HO-090
01010-81640	K0600-01A0	2	KO-104
01010-81640	P1210-01A0	41	PO-016
01010-81640	P1210-01A0		PO-016
01010-81640	R1100-01A3A	16	RO-024
01010-81640	R1100-01A3B	9	RO-026
01010-81640	R1100-01A4B	9	RO-028
01010-81640	R1100-01A7B	9	RO-036
01010-81640	R1100-01A8B	9	RO-038
01010-81640	R1100-01B1	9	RO-040
01010-81640	R1100-01B2	9	RO-042
01010-81640	R1100-01B3	9	RO-044
01010-81640	R1100-01B4	9	RO-046
01010-81640	R1100-03A1B	9	RO-058

PART NO.	FIG NO.	INDEX	PAGE
01010-81260	K0700-01A1B	8	KO-110
01010-81260	K0700-01A1B	21	KO-110
01010-81260	K0700-01A1B	29	KO-110
01010-81260	K0700-01A1B	33	KO-110
01010-81260	K0700-02A0A	20	KO-114
01010-81260	K0700-03A0B	5	KO-118
01010-81260	K0700-03A0B	15	KO-118
01010-81260	K0700-03A0B	23	KO-118
01010-81260	K0700-03A0B	27	KO-118
01010-81265	H1240-03A1	20	HO-074
01010-81265	H1240-03A1	38	HO-074
01010-81265	H1270-03A0	14	HO-086
01010-81265	H1270-03A0	39	HO-086
01010-81265	H1270-03A1	14	HO-090
01010-81265	H1270-03A1	39	HO-090
01010-81265	H1270-04A0	23	HO-094
01010-81265	H1810-02A0A	12	HO-112
01010-81265	H1810-02A1A	12	HO-114
01010-81265	K0220-01A0	4	KO-090
01010-81270	C0100-03A0	8	CO-012
01010-81270	C0100-03A0	17	CO-012
01010-81270	C0100-03A0	23	CO-012
01010-81270	H1270-03A0	19	HO-086
01010-81270	H1270-03A1	19	HO-090
01010-81275	H0330-01A0A	23	HO-052
01010-81275	K0210-14B5	1	KO-082
01010-81275	K0230-01A1	12	KO-094
01010-81275	Y1640-02A0	14	YO-116
01010-81280	T1110-04A0	17	TO-034
01010-81285	H0320-01A0	3	HO-050
01010-81285	H0320-01A0	14	HO-050
01010-81285	T1110-06A2	9	TO-042
01010-81285	T1110-07A4	24	TO-046
01010-81285	T1200-04C6	32	TO-142
01010-81285	T1210-01A6	34	TO-164
01010-81290	T1200-03A8	18	TO-128
01010-81290	T1200-03A9	21	TO-130
01010-81295	H0320-01A0		HO-050
01010-81430	T1110-05A0A	10	TO-038
01010-82045	T1110-01A2A	16	TO-006
01010-82045	T1110-01A3A	17	TO-008
01010-82045	T1110-01A4	15	TO-010
01010-82045	T1110-01A5	15	TO-012
01010-82045	T1110-01A7	3	TO-016
01010-82050	K0600-01A0	4	KO-104
01010-82050	K0600-01A0	10	KO-104
01010-82050	K0600-01A0	14	KO-104
01010-82085	Y1620-01A0A	21	YO-080
01010-82085	Y1620-01A1	22	YO-084
01010-82085	Y1620-41A0A	17	YO-100
01010-82465	N1220-01A0A	4	NO-008
01010-82465	N1220-01A2	4	NO-010
01010-82485	N1210-01A0	38	NO-006
01010-D1025	K1110-08A5A	7	KO-154
01010-D1025	K1110-08A5A	24	KO-154
01010-D1025	K1110-08A6A	7	KO-156
01010-D1025	K1110-08A6A	24	KO-156
01010-D1025	K1110-08A7A	7	KO-158
01010-D1025	K1110-08A7A	24	KO-158
01010-D1025	K1110-08B1	7	KO-160
01010-D1025	K1110-08B1	24	KO-160
01010-D1045	K1110-08A5A	20	KO-154
01010-D1045	K1110-08A5A	22	KO-154
01010-D1045	K1110-08A6A	20	KO-156
01010-D1045	K1110-08A6A	22	KO-156
01010-D1045	K1110-08A7A	20	KO-158
01010-D1045	K1110-08A7A	22	KO-158
01010-D1045	K1110-08B1	20	KO-160

PART NO.	FIG NO.	INDEX	PAGE
01010-81640	R1100-03A2A	9	RO-060
01010-81640	R1100-03A2B	9	RO-062
01010-81645	B0100-01A0A	8	BO-002
01010-81645	T1200-04C0	8	TO-140
01010-81650	H0120-02A0A	4	HO-028
01010-81650	H0120-02A9	4	HO-030
01010-81650	H1270-01A0	5	HO-076
01010-81650	H1270-01A0	11	HO-076
01010-81660	H0120-02A0A	2	HO-028
01010-81660	H0120-02A9	2	HO-030
01010-81660	T1110-04A0	13	TO-034
01010-81670	Y1620-51A0	13	YO-108
01010-81690	H1270-01A0	2	HO-076
01010-81690	H1270-01A0	8	HO-076
01010-81690	H1280-01A1	20	HO-100
01010-81690	H1280-01A1A	20	HO-102
01010-81875	Y1620-42A0	16	YO-104
01010-82045	J1310-01A0	3	JO-016
01010-82045	T1110-01A0	15	TO-002
01010-82045	T1110-01A1	15	TO-004
01011-61880	N1210-01A0	31	NO-004
01011-61880	Y0026-01A0	30	YO-004
01011-62000	R0300-01A0	13	RO-010
01011-63030	R1100-01A3A	22	RO-024
01011-63030	R1100-01A3B	15	RO-026
01011-63030	R1100-01A4B	15	RO-028
01011-63030	R1100-01A7B	15	RO-036
01011-63030	R1100-01A8B	15	RO-038
01011-63030	R1100-01B1	15	RO-040
01011-63030	R1100-01B2	15	RO-042
01011-63030	R1100-01B3	15	RO-044
01011-63030	R1100-01B4	15	RO-046
01011-81000	A4230-A3E9	5	AA-128
01011-81000	E0420-01A1	3	EO-036
01011-81000	H0312-01A1B	2	HO-046
01011-81010	A5010-A3E7	17	AA-130
01011-81010	A5010-A3E7A	17	AA-134
01011-81015	A5060-A3D7	14	AA-152
01011-81015	A5060-A3F9	14	AA-154
01011-81035	H0312-01A0B	5	HO-044
01011-81045	A4210-A3C1	7	AA-124
01011-81055	A1310-A3E6	14	AA-008
01011-81055	A1310-A3E6A	14	AA-010
01011-81065	A4110-A3H4	14	AA-112
01011-81205	H1270-03A0	6	HO-086
01011-81205	H1270-03A0	31	HO-086
01011-81205	H1270-03A1	6	HO-090
01011-81205	H1270-03A1	31	HO-090
01011-81205	K0700-01A1B	25	KO-110
01011-81205	K0700-03A0B	19	KO-118
01011-81220	H0330-01A0A		HO-052
01011-81225	T1920-01A1	12	TO-234
01011-81225	T1920-01A3	12	TO-238
01011-81240	H0330-01A0A	12	HO-052
01011-82000	P1210-01A0	38	PO-016
01011-82400	Y1620-11A0A	22	YO-088
01011-82400	Y1620-11A1A	22	YO-092
01011-82400	Y1620-11A2	20	YO-096
01011-83005	T1510-02D5A	2	TO-218
01011-E1000	A1510-A3D1	7	AA-018
01011-E1080	A1510-A3D1	9	AA-018
01014-51030	A2040-A3E1	18	AA-040
01016-51040	K1110-03A5	23	KO-142
01023-10408	K0210-11A0	10	KO-056
01023-10408	K0210-11A2	10	KO-058
01023-10408	K0210-12A0A	9	KO-060
01023-10408	K0210-12A0A	13	KO-060
01023-10408	K0210-12A4	9	KO-062

PART NO.	FIG NO.	INDEX	PAGE
01010-D1045	K1110-08B1	22	KO-160
01010-E1016	A1610-A3G9	12	AA-024
01010-E1016	A1610-A3P6	11	AA-026
01010-E1016	A1610-A3P6A	12	AA-028
01010-E1035	A1410-A3G5	31	AA-016
01010-E1035	A1610-A3G9	18	AA-024
01010-E1035	A1610-A3P6	17	AA-026
01010-E1035	A1610-A3P6A	18	AA-028
01010-E1040	A1610-A3G9	16	AA-024
01010-E1040	A1610-A3P6	15	AA-026
01010-E1040	A1610-A3P6A	16	AA-028
01010-E1245	A1610-A3G9	23	AA-024
01010-E1245	A1610-A3P6	22	AA-026
01010-E1245	A1610-A3P6A	23	AA-028
01011-31025	Y1674-01A0	10	YO-410
01011-32000	R0300-01A0		RO-010
01011-51000	E0420-01A0	3	EO-034
01011-51205	T1320-01A0	2	TO-182
01011-51455	Y1662-04A0A	22	YO-136
01011-61455	Y1662-44A0A	22	YO-164
01023-10408	K0210-12A5	9	KO-064
01023-10408	K0210-12A5	13	KO-064
01023-10408	K0210-12A6A	9	KO-066
01023-10408	K0210-12A6A	13	KO-066
01023-10408	K0210-12A7	9	KO-068
01023-10408	K0210-12A7	13	KO-068
01023-10408	K0210-12A8	9	KO-070
01023-10408	K0210-12A8	13	KO-070
01023-10408	K0210-12B5A	9	KO-072
01023-10408	K0210-12B5A	13	KO-072
01023-10510	K0210-11A0	12	KO-056
01023-10510	K0210-11A0	14	KO-056
01023-10510	K0210-11A0	28	KO-056
01023-10510	K0210-11A2	12	KO-058
01023-10510	K0210-11A2	14	KO-058
01023-10510	K0210-11A2	28	KO-058
01023-10510	K0210-12A0A	3	KO-060
01023-10510	K0210-12A0A	4	KO-060
01023-10510	K0210-12A0A	17	KO-060
01023-10510	K0210-12A4	3	KO-062
01023-10510	K0210-12A4	4	KO-062
01023-10510	K0210-12A4	15	KO-062
01023-10510	K0210-12A5	3	KO-064
01023-10510	K0210-12A5	15	KO-064
01023-10510	K0210-12A6A	3	KO-066
01023-10510	K0210-12A6A	4	KO-066
01023-10510	K0210-12A6A	17	KO-066
01023-10510	K0210-12A7	3	KO-068
01023-10510	K0210-12A7	4	KO-068
01023-10510	K0210-12A7	15	KO-068
01023-10510	K0210-12A8	3	KO-070
01023-10510	K0210-12A8	15	KO-070
01023-10510	K0210-12B5A	3	KO-072
01023-10510	K0210-12B5A	17	KO-072
01023-10510	K0210-13A0A	8	KO-074
01023-10510	K0210-13A4A	7	KO-076
01023-10510	K0210-13A6A	8	KO-078
01023-10510	K0210-13A7A	7	KO-080
01023-10512	W1117-02A2	8	WO-006
01023-10612	K0210-07A0A	9	KO-044
01023-10612	Y0054-07A1A	9	YO-034
01023-10616	K0210-02A0A	12	KO-030
01023-10616	K0210-02A3A	12	KO-034
01023-10616	K0210-05A0A	28	KO-038
01023-10616	Y0054-02A1A	12	YO-016
01023-10616	Y0054-02A3A	12	YO-020
01023-10616	Y0054-05A1A	28	YO-028
01023-10625	K0210-10A0A	15	KO-054

PART NO.	FIG NO.	INDEX	PAGE
01023-10408	K0210-12A4	13	KO-062
01023-20416	K1110-08A6A	17	KO-156
01023-20416	K1110-08A7A	17	KO-158
01023-20416	K1110-08B1	17	KO-160
01023-70416	K0210-02A0A	16	KO-030
01023-70416	K0210-02A0A	18	KO-030
01023-70416	K0210-02A3A	16	KO-034
01023-70416	K0210-02A3A	18	KO-034
01023-70416	Y0054-02A1A	16	YO-016
01023-70416	Y0054-02A1A	18	YO-016
01023-70416	Y0054-02A3A	16	YO-020
01023-70416	Y0054-02A3A	18	YO-020
01024-81020	K0210-13A4A	16	KO-076
01024-81230	J1110-01A0B	4	JO-002
01050-31645	A2230-A3B1	3	AA-052
01050-51012	A2010-A3E9	31	AA-032
01050-51012	A2010-A3J1	31	AA-034
01050-51035	K0700-02A0A	45	KO-116
01050-51255	A6010-A3H6	19	AA-158
01050-51255	A6010-A3N2	19	AA-160
01050-51255	A6010-A3N3	18	AA-162
01050-51255	A6010-A3N4	18	AA-164
01050-51420	A2010-A3E9	33	AA-032
01050-51420	A2010-A3J1	33	AA-034
01051-51430	A2370-A3A1	4	AA-060
01051-51430	A2370-A3A2	4	AA-062
01051-51635	A2370-A3A1	3	AA-060
01051-51635	A2370-A3A2	3	AA-062
01220-40412	K1110-16B1	11	KO-212
01220-40420	K0210-06A0A	17	KO-042
01220-40420	K0210-06A0A	23	KO-042
01220-40420	Y0054-06A1A	17	YO-032
01220-40420	Y0054-06A1A	23	YO-032
01220-40512	K0210-09A0	7	KO-050
01220-40512	K0210-09A9	7	KO-052
01220-40512	Y0054-09A1	7	YO-040
01220-40512	Y0054-09A4	7	YO-044
01220-40516	H0110-01A0A		HO-002
01220-40608	K0210-13A0A	4	KO-074
01220-40608	K0210-13A4A	4	KO-076
01220-40608	K0210-13A6A	4	KO-078
01220-40608	K0210-13A7A	4	KO-080
01220-40612	M1140-01A0B	44	MO-010
01220-40612	M1140-01A2B	43	MO-014
01220-40612	W1117-01A0	3	WO-004
01220-40620	W1117-01A0	26	WO-004
01220-70512	Y0054-03A2	9	YO-024
01220-70620	K0210-06A0A	9	KO-042
01220-70620	Y0054-06A1A	9	YO-032
01224-40612	Y1670-01A0A	27	YO-402
01252-30830	Y1664-10A0	13	YO-208
01252-30830	Y1664-30A0	13	YO-244
01252-30830	Y1664-50A0	13	YO-278
01252-30830	Y1664-90A0	13	YO-312
01252-30830	Y1665-10A0	13	YO-346
01252-30830	Y1666-10A0	13	YO-382
01252-30845	Y1664-14A0	8	YO-216
01252-30845	Y1664-34A0	8	YO-252
01252-30845	Y1664-94A0	8	YO-320
01252-30845	Y1665-14A0	22	YO-354
01252-30845	Y1666-14A0	8	YO-390
01252-30845	Y1669-01A0	17	YO-398
01252-30865	Y1662-02A0		YO-130
01252-30865	Y1662-42A0	10	YO-158
01252-30865	Y1664-02A0		YO-188
01252-30865	Y1664-22A0	10	YO-224
01252-30865	Y1664-82A0	10	YO-292
01252-30865	Y1665-02A0	10	YO-326

PART NO.	FIG NO.	INDEX	PAGE
01023-20416	K1110-08A5A	17	KO-154
01224-40616	M1210-01A0B	7	MO-024
01224-40616	M1210-01A1B	7	MO-026
01224-70512	Y0054-03A2	11	YO-024
01224-70512	Y0054-03A2	18	YO-024
01225-70612	K0210-02A0A	39	KO-030
01225-70612	K0210-02A3A	39	KO-034
01225-70612	Y0054-02A1A	39	YO-018
01225-70612	Y0054-02A3A	39	YO-020
01235-50306	K0210-06A0A	7	KO-042
01240-00616	K0210-09A0	2	KO-050
01240-00616	K0210-09A9	2	KO-052
01240-00616	Y0054-09A1	2	YO-040
01240-00616	Y0054-09A4	2	YO-044
01240-00625	Y0054-03A2	3	YO-024
01240-00816	K0210-05A0A	35	KO-038
01240-00816	K0210-05A3A	29	KO-040
01240-00816	Y0054-05A1A	35	YO-028
01240-00816	Y0054-05A3A	29	YO-030
01240-00820	K0210-09A0	23	KO-050
01240-00820	K0210-09A9	23	KO-052
01240-00820	Y0054-09A1	23	YO-042
01240-00820	Y0054-09A4	23	YO-044
01240-01025	K0210-07A0A	14	KO-044
01240-01025	Y0054-07A1A	14	YO-034
01252-30525	Y1670-01A0A	23	YO-402
01252-30616	Y1687-01A0		YO-416
01252-30616	Y1687-01A0		YO-416
01252-30625	Y1670-21A0	15	YO-406
01252-30820	Y1662-11A0	9	YO-152
01252-30820	Y1662-41A0	18	YO-156
01252-30820	Y1662-51A0	9	YO-180
01252-30820	Y1664-11A0	9	YO-210
01252-30820	Y1664-13A0	10	YO-214
01252-30820	Y1664-31A0	9	YO-246
01252-30820	Y1664-33A0	10	YO-250
01252-30820	Y1664-51A0	9	YO-280
01252-30820	Y1664-53A0	10	YO-284
01252-30820	Y1664-81A0	18	YO-290
01252-30820	Y1664-91A0	9	YO-314
01252-30820	Y1664-93A0	10	YO-318
01252-30820	Y1665-01A0	18	YO-324
01252-30820	Y1665-11A0	9	YO-348
01252-30820	Y1665-13A0	10	YO-352
01252-30820	Y1666-11A0	9	YO-384
01252-30820	Y1666-13A0	10	YO-388
01252-30820	Y1666-15A0	10	YO-392
01252-30820	Y1669-01A0	10	YO-398
01252-30830	Y1662-10A0	13	YO-150
01252-30830	Y1662-50A0	13	YO-178
01252-60616	Y1687-01A0	14	YO-416
01252-60820	Y1662-01A0A	29	YO-126
01252-60820	Y1664-01A0A	29	YO-184
01252-60820	Y1664-21A0A	29	YO-220
01252-60820	Y1664-41A0A	26	YO-256
01252-60820	Y1666-01A0A	29	YO-358
01252-60820	Y1679-01A0	21	YO-414
01252-60825	Y1640-02A0	24	YO-116
01252-60845	Y1662-11A0	22	YO-152
01252-60845	Y1662-51A0	22	YO-180
01252-60845	Y1664-11A0	22	YO-210
01252-60845	Y1664-31A0	22	YO-246
01252-60845	Y1664-51A0	22	YO-280
01252-60845	Y1664-54A0	9	YO-286
01252-60845	Y1664-91A0	22	YO-314
01252-60845	Y1665-11A0	22	YO-348
01252-60845	Y1666-11A0	22	YO-384
01252-60845	Y1666-16A0	29	YO-394

PART NO.	FIG NO.	INDEX	PAGE
01252-30865	Y1666-02A0		Y0-362
01252-31050	Y1662-07A0		Y0-142
01252-31050	Y1662-47A0		Y0-170
01252-31050	Y1664-07A0		Y0-200
01252-31050	Y1664-87A0		Y0-304
01252-31050	Y1666-07A0		Y0-374
01252-31240	Y1620-51A0	20	Y0-108
01252-31245	Y1620-42A0	20	Y0-104
01252-31450	Y1620-01A1	26	Y0-084
01252-31455	Y1620-11A2	24	Y0-096
01252-40410	K0210-11A0	33	K0-056
01252-40410	K0210-11A2	33	K0-058
01252-40535	K1110-09B1A	37	K0-176
01252-40612	H0110-01A0A		H0-002
01252-40620	K1740-01A0A		K0-230
01252-40820	K0110-01A1	2	K0-004
01252-41025	H1272-01A0	5	H0-096
01252-41025	K1110-02A5	28	K0-138
01252-41025	K1110-02B1	28	K0-140
01252-41025	K1110-05A5	27	K0-146
01252-41025	K1110-05B1	27	K0-148
01252-41025	M1420-01A0		M0-034
01252-41030	M1410-01A0A	4	M0-032
01252-41250	T1920-01A4	4	T0-240
01252-50616	Y0054-03A2	14	Y0-024
01252-50635	K0210-02A0A	21	K0-030
01252-50635	K0210-02A3A	21	K0-034
01252-50635	Y0054-02A1A	21	Y0-016
01252-50635	Y0054-02A3A	21	Y0-020
01252-50635	Y0054-03A2	6	Y0-024
01252-60520	Y1679-01A0	36	Y0-414
01370-00512	K0210-11A0	6	K0-056
01370-00512	K0210-11A0	8	K0-056
01370-00512	K0210-11A0	20	K0-056
01370-00512	K0210-11A2	4	K0-058
01370-00512	K0210-11A2	6	K0-058
01370-00512	K0210-11A2	8	K0-058
01370-00512	K0210-11A2	20	K0-058
01370-00512	K0210-12A0A	11	K0-060
01370-00512	K0210-12A4	11	K0-062
01370-00512	K0210-12A5	11	K0-064
01370-00512	K0210-12A6A	11	K0-066
01370-00512	K0210-12A7	11	K0-068
01370-00512	K0210-12A8	11	K0-070
01370-00512	K0210-12B5A	11	K0-072
01370-00512	K0700-01A1B	2	K0-110
01370-00512	K0700-01A3A	4	K0-112
01370-00620	K0210-02A0A	44	K0-032
01370-00620	K0210-02A3A	44	K0-036
01370-00620	Y0054-02A1A	44	Y0-018
01370-00620	Y0054-02A3A	44	Y0-022
01370-10308	K1110-02A5	2	K0-138
01370-10308	K1110-02B1	2	K0-140
01370-10308	K1110-05A5	2	K0-146
01370-10308	K1110-05B1	2	K0-148
01370-10412	K0210-07A0A	6	K0-044
01370-10412	Y0054-07A1A	6	Y0-034
01370-10520	K0210-06A0A	12	K0-042
01370-10520	Y0054-06A1A	12	Y0-032
01370-20308	K0180-01A1	4	K0-020
01370-20308	K0180-01A1	11	K0-020
01370-20308	K0180-01A2	4	K0-022
01370-20308	K0180-01A2	13	K0-022
01370-20308	K0180-01A3	4	K0-024
01370-20308	K0180-01A3	13	K0-024
01421-22261	A9020-A3H8	5	AA-200
01421-22261	A9020-A3K4	5	AA-202
01434-10620	C0100-01A3A	22	C0-002

PART NO.	FIG NO.	INDEX	PAGE
01252-60865	Y1662-02A0	10	Y0-130
01252-60865	Y1664-02A0	10	Y0-188
01252-60865	Y1664-42A0	10	Y0-258
01252-60865	Y1666-02A0	10	Y0-362
01252-61025	Y1679-01A0	39	Y0-414
01252-61050	Y1662-07A0	13	Y0-142
01252-61050	Y1662-47A0	13	Y0-170
01252-61050	Y1664-07A0	13	Y0-200
01252-61050	Y1664-27A0	13	Y0-236
01252-61050	Y1664-47A0	13	Y0-270
01252-61050	Y1664-87A0	13	Y0-304
01252-61050	Y1665-07A0	13	Y0-338
01252-61050	Y1666-07A0	13	Y0-374
01252-70516	H0110-01A0A	17	H0-002
01252-70612	H0110-01A0A	24	H0-002
01252-70620	K1740-01A0A	14	K0-230
01252-70820	K0110-01A3	2	K0-006
01252-71025	H0330-01A0A	27	H0-052
01252-71025	M1420-01A0	3	M0-034
01252-71035	H1240-01A0A	7	H0-064
01310-01216	Y1620-01A0A	24	Y0-080
01310-01216	Y1620-41A0A	20	Y0-100
01310-01225	Y1620-11A0A	25	Y0-088
01310-01225	Y1620-11A1A	25	Y0-092
01370-00412	K0210-13A0A	14	K0-074
01370-00412	K0210-13A4A	13	K0-076
01370-00412	K0210-13A6A	14	K0-078
01370-00412	K0210-13A7A	13	K0-080
01370-00412	K1740-01A0A	10	K0-230
01370-00508	M1510-01A0A	2	M0-036
01370-00512	K0210-11A0	4	K0-056
01435-00820	K0210-10A0A	34	K0-054
01435-00825	A3310-A3B4	15	AA-080
01435-00875	A1310-A3E6		AA-008
01435-00880	A1310-A3E6	8	AA-008
01435-00880	A1310-A3E6A	8	AA-010
01435-00880	K0210-10A0A	29	K0-054
01435-00885	A1310-A3E6	10	AA-008
01435-00885	A1310-A3E6A	10	AA-010
01435-00890	A1310-A3E6	9	AA-008
01435-00890	A1310-A3E6A	9	AA-010
01435-01016	K0210-10A0A	17	K0-054
01435-01020	K1110-13A5A	2	K0-192
01435-01055	Y1620-01A0A	32	Y0-080
01435-01055	Y1620-11A0A	33	Y0-088
01435-01055	Y1620-11A1A	33	Y0-092
01435-01055	Y1620-41A0A	28	Y0-100
01435-20612	A2110-A3G4	6	AA-046
01435-20816	A6810-A3C9	13	AA-188
01435-21016	A2210-A3B6	9	AA-050
01435-21016	A6810-A3C9		AA-188
01435-21020	A6810-A3C9	15	AA-188
01435-30610	K0210-05A0A		K0-038
01435-30610	K0210-06A0A		K0-042
01435-30610	Y0054-05A1A	31	Y0-028
01435-30610	Y0054-06A1A	2	Y0-032
01435-30616	K0210-01A0A	10	K0-026
01435-30616	K0210-01A9	10	K0-028
01435-30616	K0210-09A9	25	K0-052
01435-30616	Y0054-01A1A	10	Y0-012
01435-30616	Y0054-01A4	10	Y0-014
01435-30616	Y0054-09A4	25	Y0-044
01435-30640	K0210-05A0A		K0-038
01435-30640	K0210-05A3A	21	K0-040
01435-30640	Y0054-05A1A	21	Y0-028
01435-30816	K0210-02A0A		K0-030
01435-30816	K0210-02A3A	8	K0-034
01435-30816	K0210-07A0A		K0-044

PART NO.	FIG NO.	INDEX	PAGE
01434-10620	C0100-01A6	22	CO-006
01434-10620	Y1687-01A0		YO-416
01435-00610	K0210-10A0A	5	KO-054
01435-00610	K0210-10A0A	19	KO-054
01435-00610	K0210-10A0A	21	KO-054
01435-00610	K0210-10A0A	23	KO-054
01435-00610	K0210-10A0A	27	KO-054
01435-00616	Y0054-03A2	32	YO-024
01435-00630	K0210-10A0A	31	KO-054
01435-00816	A2010-B3E9	10	AA-036
01435-00816	A2010-B3J1	10	AA-038
01435-00820	K0210-10A0A	25	KO-054
01435-30820	K0210-02A0A		KO-030
01435-30820	K0210-02A0A		KO-032
01435-30820	K0210-02A3A	47	KO-036
01435-30820	K0210-02A3A	25	KO-034
01435-30820	K0210-02A3A	27	KO-034
01435-30820	K0210-02A3A	34	KO-034
01435-30820	Y0054-01A1A		YO-012
01435-30820	Y0054-01A1A	8	YO-012
01435-30820	Y0054-01A4	3	YO-014
01435-30820	Y0054-01A4	8	YO-014
01435-30820	Y0054-02A1A		YO-018
01435-30820	Y0054-02A1A		YO-016
01435-30820	Y0054-02A1A		YO-016
01435-30820	Y0054-02A1A		YO-016
01435-30820	Y0054-02A3A	25	YO-020
01435-30820	Y0054-02A3A	27	YO-020
01435-30820	Y0054-02A3A	34	YO-020
01435-30820	Y0054-02A3A	47	YO-022
01435-30820	Y0054-03A2	28	YO-024
01435-30830	K0180-01A1	19	KO-020
01435-30830	K0180-01A2	24	KO-022
01435-30830	K0180-01A3	24	KO-024
01435-30835	Y0054-03A2	24	YO-024
01435-31020	K0210-01A0A		KO-026
01435-31020	K0210-01A9	6	KO-028
01435-31020	Y0054-01A1A		YO-012
01435-31020	Y0054-01A4	6	YO-014
01435-31025	K0210-01A0A		KO-026
01435-31025	K0210-01A9	5	KO-028
01435-31025	K0830-01A3	5	KO-126
01435-31025	K0830-01A5	5	KO-130
01435-31025	Y0054-01A1A		YO-012
01435-31025	Y0054-01A4	5	YO-014
01435-31225	K0210-08A0		KO-046
01435-31225	K0210-08A9	16	KO-048
01435-31225	Y0054-08A1	16	YO-036
01435-31225	Y0054-08A4	16	YO-038
01435-40610	K0210-05A0A	31	KO-038
01435-40610	K0210-06A0A	2	KO-042
01435-40640	K0210-05A0A	21	KO-038
01435-40640	Y0054-05A3A	21	YO-030
01435-40816	K0210-02A0A	8	KO-030
01435-40816	K0210-07A0A	10	KO-044
01435-40816	Y0054-02A1A	8	YO-016
01435-40820	K0210-01A0A	3	KO-026
01435-40820	K0210-01A0A	8	KO-026
01435-40820	K0210-02A0A	25	KO-030
01435-40820	K0210-02A0A	27	KO-030
01435-40820	K0210-02A0A	34	KO-030
01580-11008	A1530-A3D8	26	AA-020
01580-11008	A4110-A3H4	17	AA-112
01580-11008	K0210-01A0A	17	KO-026
01580-11008	K0210-01A9	17	KO-028
01580-11008	K0210-02A0A	10	KO-030
01580-11008	K0210-02A3A	10	KO-034
01580-11008	M1130-01A0B	32	MO-006

PART NO.	FIG NO.	INDEX	PAGE
01435-30816	Y0054-02A1A		YO-016
01435-30816	Y0054-02A3A	8	YO-020
01435-30816	Y0054-07A1A	10	YO-034
01435-30820	K0180-01A1	20	KO-020
01435-30820	K0180-01A2	25	KO-022
01435-30820	K0180-01A3	25	KO-024
01435-30820	K0210-01A0A		KO-026
01435-30820	K0210-01A0A		KO-026
01435-30820	K0210-01A9	3	KO-028
01435-30820	K0210-01A9	8	KO-028
01435-30820	K0210-02A0A		KO-030
01435-30820	K0210-02A0A		KO-030
01435-40820	K0210-02A0A	47	KO-032
01435-40820	Y0054-01A1A	3	YO-012
01435-40820	Y0054-02A1A	47	YO-018
01435-40820	Y0054-02A1A	25	YO-016
01435-40820	Y0054-02A1A	27	YO-016
01435-40820	Y0054-02A1A	34	YO-016
01435-41020	K0210-01A0A	6	KO-026
01435-41020	Y0054-01A1A	6	YO-012
01435-41025	K0210-01A0A	5	KO-026
01435-41025	Y0054-01A1A	5	YO-012
01435-41225	K0210-08A0	16	KO-046
01437-01030	A6010-A3H6	8	AA-158
01437-01030	A6010-A3N2	8	AA-160
01437-01030	A6010-A3N3	7	AA-162
01437-01030	A6010-A3N4	7	AA-164
01437-01065	A5010-A3E7	29	AA-130
01437-01065	A5010-A3E7A	29	AA-134
01437-01075	A2410-A3A6	3	AA-064
01437-01090	A4010-A3K2Z	2	AA-084
01438-01020	A1010-A3B7	27	AA-002
01438-01020	A1010-A3B7A	27	AA-004
01528-11008	K1110-06B1	8	KO-152
01546-00812	K0210-05A3A	26	KO-040
01546-00812	K0210-05A3A	30	KO-040
01546-00812	Y0054-05A3A	26	YO-030
01546-00812	Y0054-05A3A	30	YO-030
01572-21019	J1110-01A3	3	JO-008
01573-26511	J1110-01A3	2	JO-008
01580-01008	A1610-A3G9	20	AA-024
01580-01008	A1610-A3G9	30	AA-024
01580-01008	A1610-A3P6	19	AA-026
01580-01008	A1610-A3P6	29	AA-026
01580-01008	A1610-A3P6A	20	AA-028
01580-01008	A1610-A3P6A	30	AA-028
01580-01008	A2110-A3G4	25	AA-046
01580-01008	A3130-A3A2	21	AA-078
01580-01210	A1610-A3G9	25	AA-024
01580-01210	A1610-A3P6	24	AA-026
01580-01210	A1610-A3P6A	25	AA-028
01580-01411	A6010-A3H6	18	AA-158
01580-01411	A6010-A3N2	18	AA-160
01580-01411	A6010-A3N3	17	AA-162
01580-01411	A6010-A3N4	17	AA-164
01580-10605	B0400-01A0	6	BO-006
01580-10605	K1110-03A5	19	KO-142
01580-10806	C0100-02A0	20	CO-010
01580-11008	A1310-B3E6	26	AA-012
01580-11008	A1310-B3E6A	26	AA-014
01580-11008	A1410-A3G5	15	AA-016
01582-11008	K1110-06A5A	5	KO-150
01582-11008	K1110-06A5A	8	KO-150
01582-11008	K1110-06A5A	16	KO-150
01582-11008	K1110-06B1	11	KO-152
01582-11008	K1110-06B1	19	KO-152
01582-11411	E0200-06A0	2	EO-022
01582-11411	T1110-03A8	1	TO-032

PART NO.	FIG NO.	INDEX	PAGE
01580-11008	M1140-01A0B	24	MO-008
01580-11008	M1140-01A0B	32	MO-008
01580-11008	M1140-01A2B	24	MO-012
01580-11008	M1140-01A2B	32	MO-012
01580-11008	R1100-01A3A	6	RO-024
01580-11008	R1100-03A1B	4	RO-058
01580-11008	R1100-03A2A	5	RO-060
01580-11008	R1100-03A2B	4	RO-062
01580-11008	R1100-03A3	4	RO-064
01580-11008	R1100-03A4	4	RO-066
01580-11008	Y0054-01A1A	17	YO-012
01580-11008	Y0054-01A4	17	YO-014
01580-11008	Y0054-02A1A	10	YO-016
01580-11008	Y0054-02A3A	10	YO-020
01580-11008	Y0054-03A2	34	YO-024
01580-11210	A6010-A3H6	15	AA-158
01580-11210	A6010-A3N2	15	AA-160
01580-11210	A6010-A3N3	13	AA-162
01580-11210	A6010-A3N4	14	AA-164
01580-11613	K0210-14B5	3	KO-082
01580-11613	K1120-01A1	8	KO-214
01580-11613	M1110-01A0	4	MO-002
01580-11613	R0110-01A0	12	RO-002
01580-12419	R1100-01A3B	24	RO-026
01580-12419	R1100-01A4B	24	RO-028
01580-12419	R1100-01A7B	24	RO-036
01580-12419	R1100-01A8B	24	RO-038
01580-12419	R1100-01B6A	10	RO-048
01580-12419	R1100-01B8A	10	RO-050
01580-12419	R1100-01C4A	10	RO-052
01580-12419	R1100-01C6	10	RO-054
01580-12419	R1100-01C6A	10	RO-056
01580-12419	R1200-01A2	7	RO-072
01580-12419	R1200-01A3	7	RO-074
01580-12419	T1125-01A0	4	TO-058
01580-12419	T1200-02A0	9	TO-114
01580-12419	T1230-01A0	9	TO-178
01580-13024	T1510-02D5A	3	TO-218
01582-01008	A2410-A3A6	8	AA-064
01582-01008	A2410-A3A6	13	AA-064
01582-11008	B0400-01A0	3	BO-006
01582-11008	B0400-01A0	8	BO-006
01599-01011	Y1620-01A1	43	YO-086
01599-01011	Y1620-11A1A	43	YO-094
01599-01011	Y1620-11A2	41	YO-098
01599-01011	Y1620-42A0	44	YO-106
01601-00307	K0210-06A0A	25	KO-042
01601-20410	K0210-06A0A	18	KO-042
01601-20410	K0210-11A0	34	KO-056
01601-20410	K0210-11A2	34	KO-058
01601-20410	Y0054-06A1A	18	YO-032
01601-20513	H0110-01A0A	18	HO-002
01601-20513	K0210-09A0	9	KO-050
01601-20513	K0210-09A9	9	KO-052
01601-20513	K1110-09B1A	38	KO-176
01601-20513	Y0054-09A1	9	YO-040
01601-20513	Y0054-09A4	9	YO-044
01602-20619	A4030-A3C5	23	AA-106
01602-20619	B0400-01A0	7	BO-006
01602-20619	K0830-01A1	3	KO-122
01602-20619	K0830-01A2	3	KO-124
01602-20619	K0830-01A3	3	KO-126
01602-20619	K0830-01A4	3	KO-128
01602-20619	K0830-01A5	3	KO-130
01602-20619	T1110-03A0	11	TO-026
01602-20619	T1110-03A1	11	TO-028
01602-20619	T1110-03A7	11	TO-030
01602-20825	A5010-A3E7	15	AA-130

PART NO.	FIG NO.	INDEX	PAGE
01583-02414	A5060-A3D7	4	AA-152
01583-02414	A5060-A3F9	4	AA-154
01583-11408	K1110-14A6A	3	KO-202
01583-11408	K1110-14A7A	3	KO-204
01583-11408	K1110-14A7A	20	KO-204
01583-11408	Y1662-48A0	58	YO-174
01583-11408	Y1664-88A0	58	YO-308
01583-11408	Y1665-08A0	58	YO-342
01583-12414	A4080-A2A6	12	AA-108
01583-12414	A4080-A3A3A	12	AA-110
01584-00504	K0180-01A1	6	KO-020
01584-00504	K0180-01A1	13	KO-020
01584-00504	K0180-01A2	8	KO-022
01584-00504	K0180-01A2	17	KO-022
01584-00504	K0180-01A3	8	KO-024
01584-00504	K0180-01A3	17	KO-024
01584-00605	K0210-09A0	5	KO-050
01584-00605	K0210-09A9	5	KO-052
01584-00605	Y0054-09A1	5	YO-040
01584-00605	Y0054-09A4	5	YO-044
01584-00806	K0210-05A0A	24	KO-038
01584-00806	K0210-05A3A	25	KO-040
01584-00806	Y0054-05A1A	24	YO-028
01584-00806	Y0054-05A3A	25	YO-030
01584-01008	K0210-09A0	18	KO-050
01584-01008	K0210-09A9	18	KO-052
01584-01008	Y0054-09A1	18	YO-040
01584-01008	Y0054-09A4	18	YO-044
01593-31008	B0400-01A0	4	BO-006
01597-01009	Y1620-11A0A	43	YO-090
01599-01011	C0100-01A3A	30	CO-002
01599-01011	C0100-01A6	30	CO-006
01599-01011	H0320-01A0	24	HO-050
01599-01011	H1220-01A0	21	HO-060
01599-01011	H1220-02A0	13	HO-062
01599-01011	H1240-03A1	13	HO-074
01599-01011	H1831-01A0A	22	HO-116
01599-01011	H1831-01A0B	23	HO-120
01599-01011	H1831-01A4A	24	HO-124
01599-01011	K0700-01A0B	8	KO-108
01599-01011	K1110-03A5	13	KO-142
01599-01011	Y1620-01A0A	40	YO-082
01640-21016	A1610-A3G9	29	AA-024
01640-21016	A1610-A3P6	9	AA-026
01640-21016	A1610-A3P6	28	AA-026
01640-21016	A1610-A3P6A	10	AA-028
01640-21016	A1610-A3P6A	29	AA-028
01640-21016	A2040-A3E1	19	AA-040
01640-21016	A2110-A3G4	11	AA-046
01640-21016	A2110-A3G4	26	AA-046
01640-21016	A2110-B3G4	7	AA-048
01640-21016	A3110-B3E5	13	AA-074
01640-21016	A3110-B3E8	13	AA-076
01640-21016	A3310-A3B4	7	AA-080
01640-21016	A3310-A3B4	22	AA-080
01640-21016	A4110-A3H4	16	AA-112
01640-21016	A4130-A3C8	5	AA-114
01640-21016	A4230-A3E9	7	AA-128
01640-21016	A5010-A3E7	18	AA-130
01640-21016	A5010-A3E7A	18	AA-134
01640-21016	A6810-A3C9	5	AA-188
01640-21016	A6810-A3C9	8	AA-188
01640-21016	A6810-A3C9	10	AA-188
01640-21016	A6810-A3C9	17	AA-188
01640-21016	A6810-A3C9	20	AA-188
01640-21016	A6810-A3C9	23	AA-188
01640-21016	A6810-A3C9	26	AA-188
01640-21016	A6810-A3C9	39	AA-188

PART NO.	FIG NO.	INDEX	PAGE
01602-20825	A5010-A3E7A	15	AA-134
01602-21030	A3310-A3B4	6	AA-080
01602-21030	B0400-01A0	12	BO-006
01602-21030	K0160-01A2A	3	KO-016
01602-21030	K0160-01A3A	12	KO-018
01640-20610	A6810-A3C9	31	AA-188
01640-20816	K1110-06A5A	12	KO-150
01640-20816	K1110-06B1	15	KO-152
01640-20816	Y1687-01A0	11A	YO-416
01640-21016	A1110-A3A7	4	AA-006
01640-21016	A1310-A3E6	15	AA-008
01640-21016	A1310-A3E6	21	AA-008
01640-21016	A1310-A3E6A	15	AA-010
01640-21016	A1310-A3E6A	21	AA-010
01640-21016	A1310-B3E6	12	AA-012
01640-21016	A1310-B3E6	25	AA-012
01640-21016	A1310-B3E6A	12	AA-014
01640-21016	A1310-B3E6A	25	AA-014
01640-21016	A1410-A3G5	16	AA-016
01640-21016	A1410-A3G5	29	AA-016
01640-21016	A1530-A3D8	12	AA-020
01640-21016	A1530-A3D8	25	AA-020
01640-21016	A1610-A3G9	10	AA-024
01641-21016	A4010-A3K2Z	3	AA-084
01641-21016	A5060-A3D7	11	AA-152
01641-21016	A5060-A3F9	11	AA-154
01641-21223	K0160-01A1	10	KO-014
01641-21223	K0160-01A3A	10	KO-018
01641-21223	K0210-10A0A	3	KO-054
01641-21626	N1310-01A0A	20	NO-012
01641-21626	N1310-01A2	17	NO-014
01641-50608	K0210-02A0A	22	KO-030
01641-50608	K0210-02A3A	22	KO-034
01641-50608	Y0054-02A1A	22	YO-016
01641-50608	Y0054-02A3A	22	YO-020
01641-50608	Y0054-03A2	7	YO-024
01641-50608	Y0054-03A2	15	YO-024
01642-20405	K1110-13A8	6	KO-194
01642-20405	K1110-13B0	6	KO-196
01643-00823	K0210-05A3A	27	KO-040
01643-00823	Y0054-05A3A	27	YO-030
01643-30623	C0100-01A3A	23	CO-002
01643-30623	C0100-01A6	23	CO-006
01643-30623	D0100-01A0	8	DO-002
01643-30623	D0100-01A1	8	DO-004
01643-30623	E0310-01A0	7	EO-026
01643-30623	E0310-01A2	7	EO-028
01643-30623	K0210-02A0A	45	KO-032
01643-30623	K0210-02A3A	45	KO-036
01643-30623	K0350-01A0	4	KO-102
01643-30623	K0600-02A1A	9	KO-106
01643-30623	K0830-01A1	6	KO-122
01643-30623	K0830-01A2	6	KO-124
01643-30623	K0830-01A4	6	KO-128
01643-30623	M1130-01A0B	17	MO-006
01643-30623	M1130-01A0B	24	MO-006
01643-30623	M1140-01A0B	9	MO-008
01643-30623	M1140-01A0B	16	MO-008
01643-30623	M1140-01A2B	9	MO-012
01643-30623	M1140-01A2B	16	MO-012
01643-30623	M1220-01A0A	4	MO-028
01643-30623	T1110-02A8	18	TO-024
01643-30623	T1110-02A8	21	TO-024
01643-30623	T1200-03A9	19	TO-130
01643-30623	T1210-02A5	19	TO-174
01643-30623	W1117-01A0	27	WO-004
01643-30623	W1117-01A0	29	WO-004
01643-30623	W1117-03A2	22	WO-008

PART NO.	FIG NO.	INDEX	PAGE
01640-21323	A6010-A3H6	4	AA-158
01640-21323	A6010-A3N2	4	AA-160
01640-21323	A6010-A3N3	4	AA-162
01640-21323	A6010-A3N4	4	AA-164
01641-20405	K0210-06A0A	19	KO-042
01641-20405	K1110-16B1	12	KO-212
01641-20405	Y0054-06A1A	19	YO-032
01641-20508	K0210-09A0	8	KO-050
01641-20508	K0210-09A9	8	KO-052
01641-20508	K0700-01A1B	3	KO-110
01641-20508	K0700-01A3A	5	KO-112
01641-20508	Y0054-09A1	8	YO-040
01641-20508	Y0054-09A4	8	YO-044
01641-20608	H0110-01A0A	25	HO-002
01641-20608	K0210-06A0A	10	KO-042
01641-20608	K0210-13A0A	5	KO-074
01641-20608	K0210-13A4A	5	KO-076
01641-20608	K0210-13A6A	5	KO-078
01641-20608	K0210-13A7A	5	KO-080
01641-20608	M1140-01A0B	45	MO-010
01641-20608	M1140-01A2B	44	MO-014
01641-20608	W1117-01A0	4	WO-004
01641-20608	Y0054-06A1A	10	YO-032
01643-30823	A4150-A3A2	6	AA-122
01643-30823	C0100-02A0	21	CO-010
01643-30823	E0200-01A0A	5	EO-008
01643-30823	E0310-01A0	4	EO-026
01643-30823	E0410-01A0	4	EO-032
01643-30823	E0410-01A0	4	EO-032
01643-30823	H0330-01A0A	33	HO-052
01643-30823	H1831-01A0A	27	HO-116
01643-30823	H1831-01A0B	28	HO-120
01643-30823	H1831-01A4A	29	HO-124
01643-30823	K0110-01A1	3	KO-004
01643-30823	K0700-01A0B	20	KO-108
01643-30823	K0700-02A0A	48	KO-116
01643-30823	K1110-02A5	18	KO-138
01643-30823	K1110-02B1	18	KO-140
01643-30823	K1110-03A5	9	KO-142
01643-30823	K1110-03A5	27	KO-142
01643-30823	K1110-03A5	35	KO-142
01643-30823	K1110-03A5	43	KO-144
01643-30823	K1110-05A5	17	KO-146
01643-30823	K1110-05B1	17	KO-148
01643-30823	K1110-06A5A	24	KO-150
01643-30823	K1110-06B1	4	KO-152
01643-30823	K1110-08B1	38	KO-162
01643-30823	K1110-10A5B	3	KO-180
01643-30823	K1110-10A5B	27	KO-180
01643-30823	K1110-10B1	3	KO-182
01643-30823	K1110-10B1	30	KO-182
01643-30823	K1110-11A5B	20	KO-184
01643-30823	K1110-11B1	25	KO-186
01643-30823	K1110-14A6A	15	KO-202
01643-30823	K1110-14A7A	15	KO-204
01643-30823	K1110-14A7A	32	KO-204
01643-30823	T1110-07A4	7	TO-046
01643-30823	T1200-05B6	7	TO-144
01643-30823	T1200-05B7	7	TO-146
01643-30823	T1200-05B8	7	TO-148
01643-30823	T1200-05B9	7	TO-150
01643-30823	W1113-01A1	3	WO-002
01643-30823	W1117-03A2	38	WO-010
01643-30823	Y1670-01A0A	16	YO-402
01643-30823	Y1687-01A0	10	YO-416
01643-30832	K1110-06B1	29	KO-152
01643-31032	A1610-A3G9	13	AA-024
01643-31032	A1610-A3G9	19	AA-024

PART NO.	FIG NO.	INDEX	PAGE
01643-30623	Y0054-02A1A	45	Y0-018
01643-30623	Y0054-02A3A	45	Y0-022
01643-30623	Y1687-01A0	8	Y0-416
01643-30823	A4150-A3A1A	6	AA-120
01643-31032	A2010-B3E9	15	AA-036
01643-31032	A2010-B3J1	15	AA-038
01643-31032	A2110-A3G4	13	AA-046
01643-31032	A2110-A3G4	23	AA-046
01643-31032	A2410-A3A6	4	AA-064
01643-31032	A3010-A3A2	21	AA-068
01643-31032	A3110-A3E5	13	AA-070
01643-31032	A3110-A3E8	13	AA-072
01643-31032	A3110-B3E5	20	AA-074
01643-31032	A3110-B3E8	20	AA-076
01643-31032	A3130-A3A2	6	AA-078
01643-31032	A4030-A3C5	4	AA-106
01643-31032	A6210-A3E5	4	AA-178
01643-31032	A6810-A3C9	36	AA-188
01643-31032	B0100-01A0A	6	B0-002
01643-31032	B0400-01A0	16	B0-006
01643-31032	B0400-01A0	20	B0-006
01643-31032	B0400-01A0	25	B0-006
01643-31032	C0100-01A3A	43	C0-004
01643-31032	C0100-01A3A	46	C0-004
01643-31032	C0100-01A3A	31	C0-002
01643-31032	C0100-01A3A	37	C0-002
01643-31032	C0100-01A3A	40	C0-002
01643-31032	C0100-01A6	31	C0-006
01643-31032	C0100-01A6	37	C0-006
01643-31032	C0100-01A6	40	C0-006
01643-31032	C0100-01A6	43	C0-008
01643-31032	C0100-01A6	46	C0-008
01643-31032	D0200-01A1	20	D0-006
01643-31032	D0200-01A2	20	D0-008
01643-31032	D0200-01A5	21	D0-010
01643-31032	E0200-01A0A	26	E0-008
01643-31032	E0200-02A0	19	E0-010
01643-31032	E0200-02A0	28	E0-010
01643-31032	E0200-03A0	18	E0-014
01643-31032	E0200-04A0	12	E0-018
01643-31032	E0200-08A0	3	E0-024
01643-31032	E0310-01A0	7A	E0-026
01643-31032	E0310-01A2	7A	E0-028
01643-31032	E0420-01A0	4	E0-034
01643-31032	E0420-01A1	4	E0-036
01643-31032	H0110-01A0A	46	H0-004
01643-31032	H0312-01A0B	6	H0-044
01643-31032	H0312-01A1B	3	H0-046
01643-31032	H0320-01A0	25	H0-050
01643-31032	H0330-01A0A	34	H0-052
01643-31032	H1210-01A0B	20	H0-056
01643-31032	H1220-01A0	22	H0-060
01643-31032	H1220-02A0	14	H0-062
01643-31032	K1110-06A5A	6	K0-150
01643-31032	K1110-06A5A	9	K0-150
01643-31032	K1110-06A5A	14	K0-150
01643-31032	K1110-06A5A	17	K0-150
01643-31032	K1110-06A5A	21	K0-150
01643-31032	K1110-06B1	6	K0-152
01643-31032	K1110-06B1	9	K0-152
01643-31032	K1110-06B1	12	K0-152
01643-31032	K1110-06B1	17	K0-152
01643-31032	K1110-06B1	20	K0-152
01643-31032	K1110-06B1	23	K0-152
01643-31032	K1110-08A5A	3	K0-154
01643-31032	K1110-08A5A	12	K0-154
01643-31032	K1110-08A5A	28	K0-154
01643-31032	K1110-08A5A	31	K0-154

PART NO.	FIG NO.	INDEX	PAGE
01643-31032	A1610-A3P6	12	AA-026
01643-31032	A1610-A3P6	18	AA-026
01643-31032	A1610-A3P6A	13	AA-028
01643-31032	A1610-A3P6A	19	AA-028
01643-31032	H1240-01A1	4	HO-066
01643-31032	H1240-01A1	8	HO-066
01643-31032	H1240-01A1	14	HO-066
01643-31032	H1240-01A1	19	HO-066
01643-31032	H1240-01A4	4	HO-068
01643-31032	H1240-01A4	8	HO-068
01643-31032	H1240-01A4	14	HO-068
01643-31032	H1240-01A4	19	HO-068
01643-31032	H1240-03A1	14	HO-074
01643-31032	H1270-04A0	15	HO-094
01643-31032	H1272-01A0	7	HO-096
01643-31032	H1280-01A1	3	HO-100
01643-31032	H1280-01A1A	3	HO-102
01643-31032	H1810-01A0A	29	HO-110
01643-31032	H1831-01A0A	17	HO-116
01643-31032	H1831-01A0A	23	HO-116
01643-31032	H1831-01A0B	17	HO-120
01643-31032	H1831-01A0B	24	HO-120
01643-31032	H1831-01A4A	18	HO-124
01643-31032	H1831-01A4A	25	HO-124
01643-31032	H1833-01A0A	3	HO-128
01643-31032	K0160-01A2A	4	K0-016
01643-31032	K0210-13A0A	18	K0-074
01643-31032	K0210-13A6A	18	K0-078
01643-31032	K0210-13A7A	17	K0-080
01643-31032	K0210-15A0	3	K0-084
01643-31032	K0700-01A0B	6	K0-108
01643-31032	K0700-01A0B	9	K0-108
01643-31032	K0700-01A0B	11	K0-108
01643-31032	K0700-01A0B	15	K0-108
01643-31032	K0700-02A0A	46	K0-116
01643-31032	K0700-03A0B	42	K0-118
01643-31032	K0830-01A1	8	K0-122
01643-31032	K0830-01A2	8	K0-124
01643-31032	K0830-01A4	8	K0-128
01643-31032	K1110-01A5B	8	K0-132
01643-31032	K1110-01A5B	11	K0-132
01643-31032	K1110-01A7B	8	K0-134
01643-31032	K1110-01A7B	11	K0-134
01643-31032	K1110-02A5	27	K0-138
01643-31032	K1110-02B1	27	K0-140
01643-31032	K1110-03A5	14	K0-142
01643-31032	K1110-03A5	24	K0-142
01643-31032	K1110-03A5	32	K0-142
01643-31032	K1110-03A5	37	K0-142
01643-31032	K1110-03A5	40	K0-142
01643-31032	K1110-05A5	26	K0-146
01643-31032	K1110-05B1	26	K0-148
01643-31032	K1110-06A5A	3	K0-150
01643-31032	K1110-15B1	14	K0-210
01643-31032	K1110-16B1	8	K0-212
01643-31032	K1120-01A1	3	K0-214
01643-31032	K1120-01A1	6	K0-214
01643-31032	K1540-01A0A	3	K0-220
01643-31032	K1540-01A1A	3	K0-222
01643-31032	K1540-01A2A	3	K0-224
01643-31032	K1540-01A3	11	K0-226
01643-31032	K1540-01A3	15	K0-226
01643-31032	K1540-01A3	29	K0-226
01643-31032	M1140-01A0B	37	M0-008
01643-31032	M1140-01A2B	37	M0-012
01643-31032	M1210-01A0B	16	M0-024
01643-31032	M1210-01A0B	20	M0-024
01643-31032	M1210-01A1B	16	M0-026

PART NO.	FIG NO.	INDEX	PAGE
01643-31032	K1110-08A6A	3	K0-156
01643-31032	K1110-08A6A	12	K0-156
01643-31032	K1110-08A7A	3	K0-158
01643-31032	K1110-08A7A	12	K0-158
01643-31032	K1110-08B1	3	K0-160
01643-31032	K1110-08B1	12	K0-160
01643-31032	K1110-09A5B	22	K0-164
01643-31032	K1110-09A5B	25	K0-164
01643-31032	K1110-09A5B	29	K0-164
01643-31032	K1110-09A5B	38	K0-164
01643-31032	K1110-09A6B	22	K0-168
01643-31032	K1110-09A6B	25	K0-168
01643-31032	K1110-09A6B	29	K0-168
01643-31032	K1110-09A6B	38	K0-168
01643-31032	K1110-09A7B	22	K0-172
01643-31032	K1110-09A7B	25	K0-172
01643-31032	K1110-09A7B	29	K0-172
01643-31032	K1110-09A7B	38	K0-172
01643-31032	K1110-09B1A	23	K0-176
01643-31032	K1110-09B1A	34	K0-176
01643-31032	K1110-09B1A	42	K0-178
01643-31032	K1110-10B1	27	K0-182
01643-31032	K1110-11B1	21	K0-186
01643-31032	K1110-12B1	9	K0-190
01643-31032	K1110-12B1	20	K0-190
01643-31032	K1110-13A8	3	K0-194
01643-31032	K1110-13B0	3	K0-196
01643-31032	K1110-13B1	3	K0-198
01643-31032	K1110-14A6A	16	K0-202
01643-31032	K1110-14A7A	16	K0-204
01643-31032	K1110-14A7A	33	K0-204
01643-31032	K1110-15A6B	11	K0-206
01643-31032	K1110-15A7B	11	K0-208
01643-31032	K1110-15B1	10	K0-210
01643-31232	B0200-01A0	5	B0-004
01643-31232	B0200-01A0	8	B0-004
01643-31232	B0200-01A0	11	B0-004
01643-31232	B0200-01A0	14	B0-004
01643-31232	B0600-01A0	3	B0-008
01643-31232	C0100-01A3A	8	C0-002
01643-31232	C0100-01A3A	11	C0-002
01643-31232	C0100-01A3A	13	C0-002
01643-31232	C0100-01A3A	27	C0-002
01643-31232	C0100-01A6	8	C0-006
01643-31232	C0100-01A6	11	C0-006
01643-31232	C0100-01A6	13	C0-006
01643-31232	C0100-01A6	27	C0-006
01643-31232	C0100-02A0	5	C0-010
01643-31232	C0100-02A0	23	C0-010
01643-31232	C0100-03A0	3	C0-012
01643-31232	C0100-03A0	9	C0-012
01643-31232	C0100-03A0	12	C0-012
01643-31232	C0100-03A0	18	C0-012
01643-31232	C0100-03A0	24	C0-012
01643-31232	C0100-04A6	3	C0-014
01643-31232	C0310-01A0	4	C0-016
01643-31232	C0310-01A1	4	C0-018
01643-31232	D0200-01A1	9	D0-006
01643-31232	D0200-01A1	13	D0-006
01643-31232	D0200-01A1	17	D0-006
01643-31232	D0200-01A2	9	D0-008
01643-31232	D0200-01A2	13	D0-008
01643-31232	D0200-01A2	17	D0-008
01643-31232	D0200-01A5	10	D0-010
01643-31232	D0200-01A5	14	D0-010
01643-31232	D0200-01A5	18	D0-010
01643-31232	E0100-01A0	5	E0-002
01643-31232	E0100-01A1	5	E0-004

PART NO.	FIG NO.	INDEX	PAGE
01643-31032	M1210-01A1B	20	M0-026
01643-31032	M1220-01A0A	16	M0-028
01643-31032	N1110-01A0A	13	N0-002
01643-31032	N1210-01A0	6	N0-004
01643-31032	R1100-01A3A	7	R0-024
01643-31032	R1100-03A1B	5	R0-058
01643-31032	R1100-03A2A	6	R0-060
01643-31032	R1100-03A2B	5	R0-062
01643-31032	R1100-03A3	5	R0-064
01643-31032	R1100-03A4	5	R0-066
01643-31032	T1510-01B9	27	T0-204
01643-31032	W1117-02A2	3	W0-006
01643-31032	Y0026-01A0	6	Y0-002
01643-31032	Y0054-03A2	35	Y0-026
01643-31032	Y1620-01A0A	39	Y0-080
01643-31032	Y1620-01A0A	42	Y0-082
01643-31032	Y1620-01A1	42	Y0-086
01643-31032	Y1620-11A0A	42	Y0-090
01643-31032	Y1620-11A1A	42	Y0-094
01643-31032	Y1620-11A2	40	Y0-098
01643-31032	Y1620-42A0	45	Y0-106
01643-31032	Y1620-51A0	38	Y0-110
01643-31032	Y1674-01A0	11	Y0-410
01643-31232	A1610-A3G9	24	AA-024
01643-31232	A1610-A3P6	23	AA-026
01643-31232	A1610-A3P6A	24	AA-028
01643-31232	A6010-A3H6	16	AA-158
01643-31232	A6010-A3H6	20	AA-158
01643-31232	A6010-A3N2	16	AA-160
01643-31232	A6010-A3N2	20	AA-160
01643-31232	A6010-A3N3	14	AA-162
01643-31232	A6010-A3N3	19	AA-162
01643-31232	A6010-A3N4	15	AA-164
01643-31232	A6010-A3N4	19	AA-164
01643-31232	E0200-03A0	5	E0-014
01643-31232	E0200-03A0	8	E0-014
01643-31232	E0200-03A0	11	E0-014
01643-31232	E0200-03A0	15	E0-014
01643-31232	E0200-03A0	21	E0-014
01643-31232	E0200-03A0	24	E0-014
01643-31232	E0200-03A0	27	E0-014
01643-31232	E0200-03A0	30	E0-014
01643-31232	E0200-03A0	33	E0-016
01643-31232	E0200-04A0	7	E0-018
01643-31232	E0200-04A0	10	E0-018
01643-31232	E0200-05A0	3	E0-020
01643-31232	E0200-05A0	7	E0-020
01643-31232	E0200-05A0	9	E0-020
01643-31232	E0200-06A0	6	E0-022
01643-31232	E0200-06A0	7	E0-022
01643-31232	E0310-01A2	4	E0-028
01643-31232	E0320-01A0A	5	E0-030
01643-31232	E0320-01A0A	8	E0-030
01643-31232	E0420-01A0	7	E0-034
01643-31232	E0420-01A1	7	E0-036
01643-31232	H0110-01A0A	49	H0-004
01643-31232	H0110-01A0A	52	H0-004
01643-31232	H0110-01A0A	9	H0-002
01643-31232	H0110-01A0A	34	H0-002
01643-31232	H0120-02A0A	8	H0-028
01643-31232	H0120-02A0A	11	H0-028
01643-31232	H0120-02A0A	28	H0-028
01643-31232	H0120-02A9	8	H0-030
01643-31232	H0120-02A9	11	H0-030
01643-31232	H0120-02A9	27	H0-030
01643-31232	H0210-01A0	7	H0-040
01643-31232	H0311-01A0A	4	H0-042
01643-31232	H0311-01A0A	12	H0-042

PART NO.	FIG NO.	INDEX	PAGE
01643-31232	E0100-01A2	4	E0-006
01643-31232	E0200-01A0A	8	E0-008
01643-31232	E0200-01A0A	11	E0-008
01643-31232	E0200-01A0A	14	E0-008
01643-31232	E0200-01A0A	17	E0-008
01643-31232	E0200-01A0A	20	E0-008
01643-31232	E0200-01A0A	23	E0-008
01643-31232	E0200-02A0	34	E0-012
01643-31232	E0200-02A0	4	E0-010
01643-31232	E0200-02A0	7	E0-010
01643-31232	E0200-02A0	10	E0-010
01643-31232	E0200-02A0	13	E0-010
01643-31232	E0200-02A0	16	E0-010
01643-31232	E0200-02A0	24	E0-010
01643-31232	E0200-02A0	31	E0-010
01643-31232	H0340-01A0B	20	HO-054
01643-31232	H0340-01A0B	22	HO-054
01643-31232	H0340-01A0B	25	HO-054
01643-31232	H1210-01A0B	16	HO-056
01643-31232	H1210-01A0B	26	HO-056
01643-31232	H1210-01A0B	31	HO-056
01643-31232	H1240-01A0A	4	HO-064
01643-31232	H1240-01A0A	11	HO-064
01643-31232	H1240-01A1	26	HO-066
01643-31232	H1240-01A1	28	HO-066
01643-31232	H1240-01A1	32	HO-066
01643-31232	H1240-01A1	34	HO-066
01643-31232	H1240-01A4	26	HO-068
01643-31232	H1240-01A4	28	HO-068
01643-31232	H1240-01A4	32	HO-068
01643-31232	H1240-01A4	34	HO-068
01643-31232	H1240-03A1	7	HO-074
01643-31232	H1240-03A1	21	HO-074
01643-31232	H1240-03A1	29	HO-074
01643-31232	H1240-03A1	32	HO-074
01643-31232	H1240-03A1	39	HO-074
01643-31232	H1240-03A1	41	HO-074
01643-31232	H1270-01A4	11	HO-078
01643-31232	H1270-01A4	15	HO-078
01643-31232	H1270-01A4	19	HO-078
01643-31232	H1270-01A4		HO-078
01643-31232	H1270-03A0	7	HO-086
01643-31232	H1270-03A0	15	HO-086
01643-31232	H1270-03A0	20	HO-086
01643-31232	H1270-03A0	29	HO-086
01643-31232	H1270-03A0	32	HO-086
01643-31232	H1270-03A0	40	HO-086
01643-31232	H1270-03A0	44	HO-088
01643-31232	H1270-03A0	49	HO-088
01643-31232	H1270-03A1	44	HO-092
01643-31232	H1270-03A1	49	HO-092
01643-31232	H1270-03A1	7	HO-090
01643-31232	H1270-03A1	15	HO-090
01643-31232	H1270-03A1	20	HO-090
01643-31232	H1270-03A1	29	HO-090
01643-31232	H1270-03A1	32	HO-090
01643-31232	H1270-03A1	40	HO-090
01643-31232	H1270-04A0	3	HO-094
01643-31232	H1270-04A0	24	HO-094
01643-31232	H1270-04A0	28	HO-094
01643-31232	H1272-01A0	27	HO-096
01643-31232	H1272-01A0	31	HO-096
01643-31232	H1272-01A0	35	HO-096
01643-31232	H1272-01A0	39	HO-096
01643-31232	K0700-01A1B	38	KO-110
01643-31232	K0700-01A3A	2	KO-112
01643-31232	K0700-02A0A	13	KO-114
01643-31232	K0700-02A0A	17	KO-114

PART NO.	FIG NO.	INDEX	PAGE
01643-31232	H0320-01A0	4	HO-050
01643-31232	H0320-01A0	11	HO-050
01643-31232	H0320-01A0	15	HO-050
01643-31232	H0320-01A0	19	HO-050
01643-31232	H0320-01A0	22	HO-050
01643-31232	H0320-01A0	27	HO-050
01643-31232	H0330-01A0A	10	HO-052
01643-31232	H0330-01A0A	13	HO-052
01643-31232	H0330-01A0A	17	HO-052
01643-31232	H0330-01A0A		HO-052
01643-31232	H0330-01A0A	19	HO-052
01643-31232	H0330-01A0A	24	HO-052
01643-31232	H0340-01A0B	7	HO-054
01643-31232	H0340-01A0B	9	HO-054
01643-31232	H0340-01A0B	13	HO-054
01643-31232	H1272-01A0	43	HO-098
01643-31232	H1280-02A1A	18	HO-104
01643-31232	H1310-01A0A	18	HO-106
01643-31232	H1310-01A0A	26	HO-106
01643-31232	H1810-01A0A	13	HO-110
01643-31232	H1810-01A0A	16	HO-110
01643-31232	H1810-01A0A	22	HO-110
01643-31232	H1810-01A0A	26	HO-110
01643-31232	H1810-02A0A	9	HO-112
01643-31232	H1810-02A0A	13	HO-112
01643-31232	H1810-02A1A	9	HO-114
01643-31232	H1810-02A1A	13	HO-114
01643-31232	H1840-02A1	7	HO-132
01643-31232	H1840-02A2	11	HO-134
01643-31232	J1110-01A0B	12	JO-002
01643-31232	J1110-01A1B	5	JO-004
01643-31232	J1110-01A1B	12	JO-004
01643-31232	J1110-01A2B	5	JO-006
01643-31232	J1110-01A2B	12	JO-006
01643-31232	J1110-01A4B	5	JO-010
01643-31232	J1110-01A4B	12	JO-010
01643-31232	J1310-01A0	8	JO-016
01643-31232	K0110-01A0	3	KO-002
01643-31232	K0120-01A0	3	KO-008
01643-31232	K0120-01A1	3	KO-010
01643-31232	K0160-01A1	4	KO-014
01643-31232	K0160-01A3A	4	KO-018
01643-31232	K0180-01A1	18	KO-020
01643-31232	K0180-01A2	23	KO-022
01643-31232	K0180-01A3	23	KO-024
01643-31232	K0210-14B5	2	KO-082
01643-31232	K0210-14B5	6	KO-082
01643-31232	K0211-01A0	4	KO-088
01643-31232	K0220-01A0	5	KO-090
01643-31232	K0230-01A0	4	KO-092
01643-31232	K0230-01A1	11	KO-094
01643-31232	K0350-01A0	6	KO-102
01643-31232	K0350-01A0	10	KO-102
01643-31232	K0600-01A0	8	KO-104
01643-31232	K0600-02A1A	3	KO-106
01643-31232	K0600-02A1A	6	KO-106
01643-31232	K0700-01A1B	9	KO-110
01643-31232	K0700-01A1B	12	KO-110
01643-31232	K0700-01A1B	15	KO-110
01643-31232	K0700-01A1B	18	KO-110
01643-31232	K0700-01A1B	22	KO-110
01643-31232	K0700-01A1B	26	KO-110
01643-31232	K0700-01A1B	30	KO-110
01643-31232	K0700-01A1B	34	KO-110
01643-31232	M1120-01A0A	24	MO-004
01643-31232	M1120-01A0A	27	MO-004
01643-31232	M1120-01A0A	30	MO-004
01643-31232	M1130-01A0B	6	MO-006

PART NO.	FIG NO.	INDEX	PAGE
01643-31232	K0700-02A0A	21	K0-114
01643-31232	K0700-02A0A	25	K0-114
01643-31232	K0700-02A0A	28	K0-114
01643-31232	K0700-02A0A	31	K0-114
01643-31232	K0700-02A0A	34	K0-114
01643-31232	K0700-02A0A	37	K0-114
01643-31232	K0700-03A0B	6	K0-118
01643-31232	K0700-03A0B	9	K0-118
01643-31232	K0700-03A0B	12	K0-118
01643-31232	K0700-03A0B	16	K0-118
01643-31232	K0700-03A0B	20	K0-118
01643-31232	K0700-03A0B	24	K0-118
01643-31232	K0700-03A0B	28	K0-118
01643-31232	K0700-03A0B	32	K0-118
01643-31232	K0700-03A0B	35	K0-118
01643-31232	K1110-01B1	8	K0-136
01643-31232	K1110-01B1	11	K0-136
01643-31232	K1110-03A5		K0-142
01643-31232	K1110-06B1	26	K0-152
01643-31232	K1110-08A5A		K0-154
01643-31232	K1110-08A5A		K0-154
01643-31232	K1110-08A6A	28	K0-156
01643-31232	K1110-08B1	28	K0-160
01643-31232	K1110-08B1	31	K0-160
01643-31232	K1110-08B1	35	K0-160
01643-31232	K1110-16B1	3	K0-212
01643-31232	K1110-16B1	16	K0-212
01643-31232	K1520-01A8A	3	K0-218
01643-31232	K1520-01A8A	6	K0-218
01643-31232	K1520-01A8A	11	K0-218
01643-31232	K1520-01A8A	14	K0-218
01643-31232	K1520-01A8A	17	K0-218
01643-31232	K1540-01A0A	13	K0-220
01643-31232	K1540-01A1A	13	K0-222
01643-31232	K1540-01A2A	12	K0-224
01643-31232	K1540-01A3	25	K0-226
01643-31232	M1110-01A0	16	M0-002
01643-31232	M1110-01A0	23	M0-002
01643-31232	M1110-01A0	25	M0-002
01643-31232	M1120-01A0A	5	M0-004
01643-31232	M1120-01A0A	7	M0-004
01643-31232	M1120-01A0A	9	M0-004
01643-31232	M1120-01A0A	12	M0-004
01643-31232	M1120-01A0A	15	M0-004
01643-31232	M1120-01A0A	20	M0-004
01643-31232	M1810-01A0B	10	M0-040
01643-31232	M1810-01A0B	16	M0-040
01643-31232	M1810-01A0B	19	M0-040
01643-31232	M1810-01A0B	22	M0-040
01643-31232	M1810-01A0B	25	M0-040
01643-31232	M1810-01A0B	28	M0-040
01643-31232	M1810-01A0B	31	M0-040
01643-31232	M1810-01A0B	33	M0-040
01643-31232	M1810-01A0B	36	M0-040
01643-31232	M1810-01A0B	39	M0-040
01643-31232	M1810-01A0B	41	M0-040
01643-31232	M1810-01A0B	44	M0-042
01643-31232	M1810-01A0B	46	M0-042
01643-31232	M1810-01A0B	49	M0-042
01643-31232	M1810-01A1A	42	M0-046
01643-31232	M1810-01A1A	45	M0-046
01643-31232	M1810-01A1A	50	M0-046
01643-31232	M1810-01A1A	53	M0-046
01643-31232	M1810-01A1A	55	M0-046
01643-31232	M1810-01A1A	58	M0-046
01643-31232	M1810-01A1A	4	M0-044
01643-31232	M1810-01A1A	7	M0-044
01643-31232	M1810-01A1A	10	M0-044

PART NO.	FIG NO.	INDEX	PAGE
01643-31232	M1130-01A0B	8	M0-006
01643-31232	M1130-01A0B	11	M0-006
01643-31232	M1130-01A0B	20	M0-006
01643-31232	M1130-01A0B	27	M0-006
01643-31232	M1130-01A0B	34	M0-006
01643-31232	M1130-01A0B	36	M0-006
01643-31232	M1140-01A0B	13	M0-008
01643-31232	M1140-01A0B	19	M0-008
01643-31232	M1140-01A0B	34	M0-008
01643-31232	M1140-01A0B	39	M0-008
01643-31232	M1140-01A0B	47	M0-010
01643-31232	M1140-01A2B	13	M0-012
01643-31232	M1140-01A2B	19	M0-012
01643-31232	M1140-01A2B	34	M0-012
01643-31232	M1140-01A2B	39	M0-012
01643-31232	M1140-01A2B	46	M0-014
01643-31232	M1150-01A0A	6	M0-016
01643-31232	M1150-01A0A	8	M0-016
01643-31232	M1150-01A0A	12	M0-016
01643-31232	M1150-01A0A	20	M0-016
01643-31232	M1150-01A0A	25	M0-016
01643-31232	M1150-01A0A	30	M0-016
01643-31232	M1150-01A0A	33	M0-016
01643-31232	M1150-01A0A	38	M0-016
01643-31232	M1150-02A0	3	M0-018
01643-31232	M1150-02A0	6	M0-018
01643-31232	M1150-02A0	11	M0-018
01643-31232	M1150-02A0	15	M0-018
01643-31232	M1160-01A0	7	M0-020
01643-31232	M1160-01A0	9	M0-020
01643-31232	M1160-01A0	12	M0-020
01643-31232	M1160-01A0	20	M0-020
01643-31232	M1160-01A2	3	M0-022
01643-31232	M1160-01A2	10	M0-022
01643-31232	M1210-01A0B	2	M0-024
01643-31232	M1210-01A0B	28	M0-024
01643-31232	M1210-01A1B	2	M0-026
01643-31232	M1210-01A1B	28	M0-026
01643-31232	M1220-01A0A	22	M0-028
01643-31232	M1220-01A0A	24	M0-028
01643-31232	M1220-01A0A	29	M0-028
01643-31232	M1310-01A0	3	M0-030
01643-31232	M1420-01A0	7	M0-034
01643-31232	M1810-01A0B	4	M0-040
01643-31232	M1810-01A0B	7	M0-040
01643-31232	T1110-04A0	18	T0-034
01643-31232	T1110-04A8	23	T0-036
01643-31232	T1110-04A8	26	T0-036
01643-31232	T1110-05A0A	4	T0-038
01643-31232	T1110-05A0A	14	T0-038
01643-31232	T1110-05A0A	16	T0-038
01643-31232	T1110-05A8	21	T0-040
01643-31232	T1110-05A8	24	T0-040
01643-31232	T1110-05A8	27	T0-040
01643-31232	T1110-05A8	32	T0-040
01643-31232	T1110-05A8	36	T0-040
01643-31232	T1110-05A8	38	T0-040
01643-31232	T1110-06A2	6	T0-042
01643-31232	T1110-06A2	10	T0-042
01643-31232	T1110-06A2	14	T0-042
01643-31232	T1110-07A4	22	T0-046
01643-31232	T1110-07A4	25	T0-046
01643-31232	T1110-07A8	5	T0-048
01643-31232	T1110-07A8	11	T0-048
01643-31232	T1110-07A8	15	T0-048
01643-31232	T1110-07A8	18	T0-048
01643-31232	T1110-07A8	21	T0-048
01643-31232	T1110-07A8	24	T0-048

PART NO.	FIG NO.	INDEX	PAGE
01643-31232	M1810-01A1A	14	MO-044
01643-31232	M1810-01A1A	17	MO-044
01643-31232	M1810-01A1A	20	MO-044
01643-31232	M1810-01A1A	23	MO-044
01643-31232	M1810-01A1A	29	MO-044
01643-31232	M1810-01A1A	31	MO-044
01643-31232	M1810-01A1A	34	MO-044
01643-31232	M1810-01A1A	36	MO-044
01643-31232	M1810-01A1A	39	MO-044
01643-31232	N1310-01A0A	17	NO-012
01643-31232	N1310-01A0A	23	NO-012
01643-31232	N1310-01A2	20	NO-014
01643-31232	P1210-01A0	7	PO-014
01643-31232	R0120-01A0A	9	RO-004
01643-31232	R0120-01A0A	17	RO-004
01643-31232	R1140-01A0	4	RO-068
01643-31232	T1110-01A6	7	TO-014
01643-31232	T1110-01A6	11	TO-014
01643-31232	T1110-02A0	5	TO-020
01643-31232	T1110-02A1	5	TO-022
01643-31232	T1110-03A0	14	TO-026
01643-31232	T1110-03A1	14	TO-028
01643-31232	T1110-03A7	14	TO-030
01643-31232	T1110-03A8	13	TO-032
01643-31232	T1110-04A0	6	TO-034
01643-31232	T1110-04A0	10	TO-034
01643-31232	T1200-01B0	19	TO-086
01643-31232	T1200-01B1	15	TO-088
01643-31232	T1200-01B1	19	TO-088
01643-31232	T1200-01B2	12	TO-090
01643-31232	T1200-01B2	16	TO-090
01643-31232	T1200-01B3	12	TO-092
01643-31232	T1200-01B3	16	TO-092
01643-31232	T1200-01B4	12	TO-094
01643-31232	T1200-01B4	16	TO-094
01643-31232	T1200-01B5	12	TO-096
01643-31232	T1200-01B5	16	TO-096
01643-31232	T1200-01B6	12	TO-098
01643-31232	T1200-01B6	16	TO-098
01643-31232	T1200-01B7	12	TO-100
01643-31232	T1200-01B7	16	TO-100
01643-31232	T1200-01B8	12	TO-102
01643-31232	T1200-01B8	16	TO-102
01643-31232	T1200-01B9	12	TO-104
01643-31232	T1200-01B9	16	TO-104
01643-31232	T1200-01C1	10	TO-108
01643-31232	T1200-01C1	14	TO-108
01643-31232	T1200-01C6	14	TO-110
01643-31232	T1200-01C6	18	TO-110
01643-31232	T1200-01C7	14	TO-112
01643-31232	T1200-01C7	18	TO-112
01643-31232	T1200-02C0	13	TO-116
01643-31232	T1200-02C0	16	TO-116
01643-31232	T1200-02C0	21	TO-116
01643-31232	T1200-02C0	24	TO-116
01643-31232	T1200-02C0	38	TO-116
01643-31232	T1200-03A0	14	TO-120
01643-31232	T1200-03A1	14	TO-122
01643-31232	T1200-03A7	14	TO-126
01643-31232	T1200-03A8	14	TO-128
01643-31232	T1200-03A8	19	TO-128
01643-31232	T1200-03A9	14	TO-130
01643-31232	T1200-03A9	22	TO-130
01643-31232	T1200-03B3	14	TO-132
01643-31232	T1200-03C0	9	TO-134
01643-31232	T1200-03C0	13	TO-134
01643-31232	T1200-03C6	14	TO-136
01643-31232	T1200-04A4	13	TO-138

PART NO.	FIG NO.	INDEX	PAGE
01643-31232	T1110-08A8	14	TO-050
01643-31232	T1110-08A8	24	TO-050
01643-31232	T1110-09A8	4	TO-052
01643-31232	T1110-09A8	8	TO-052
01643-31232	T1110-09A8	12	TO-052
01643-31232	T1200-01A0	12	TO-066
01643-31232	T1200-01A0	16	TO-066
01643-31232	T1200-01A1	12	TO-068
01643-31232	T1200-01A1	16	TO-068
01643-31232	T1200-01A2	12	TO-070
01643-31232	T1200-01A2	16	TO-070
01643-31232	T1200-01A3	12	TO-072
01643-31232	T1200-01A3	16	TO-072
01643-31232	T1200-01A4	15	TO-074
01643-31232	T1200-01A4	19	TO-074
01643-31232	T1200-01A5	15	TO-076
01643-31232	T1200-01A5	19	TO-076
01643-31232	T1200-01A6	12	TO-078
01643-31232	T1200-01A6	16	TO-078
01643-31232	T1200-01A7	12	TO-080
01643-31232	T1200-01A7	16	TO-080
01643-31232	T1200-01A8	12	TO-082
01643-31232	T1200-01A8	16	TO-082
01643-31232	T1200-01A9	12	TO-084
01643-31232	T1200-01A9	16	TO-084
01643-31232	T1200-01B0	15	TO-086
01643-31232	T1200-04C6	33	TO-142
01643-31232	T1200-05B6	14	TO-144
01643-31232	T1200-05B6	23	TO-144
01643-31232	T1200-05B7	14	TO-146
01643-31232	T1200-05B7	23	TO-146
01643-31232	T1200-05B8	14	TO-148
01643-31232	T1200-05B8	23	TO-148
01643-31232	T1200-05B9	14	TO-150
01643-31232	T1200-05B9	23	TO-150
01643-31232	T1210-01A0	12	TO-152
01643-31232	T1210-01A0	16	TO-152
01643-31232	T1210-01A1	12	TO-154
01643-31232	T1210-01A1	16	TO-154
01643-31232	T1210-01A2	12	TO-156
01643-31232	T1210-01A2	16	TO-156
01643-31232	T1210-01A3	12	TO-158
01643-31232	T1210-01A3	16	TO-158
01643-31232	T1210-01A4	12	TO-160
01643-31232	T1210-01A4	16	TO-160
01643-31232	T1210-01A5	12	TO-162
01643-31232	T1210-01A5	16	TO-162
01643-31232	T1210-01A6	8	TO-164
01643-31232	T1210-01A6	21	TO-164
01643-31232	T1210-01A6	26	TO-164
01643-31232	T1210-01A6	35	TO-164
01643-31232	T1210-02A0	14	TO-166
01643-31232	T1210-02A1	14	TO-168
01643-31232	T1210-02A4	14	TO-172
01643-31232	T1210-02A4	19	TO-172
01643-31232	T1210-02A5	14	TO-174
01643-31232	T1210-02A5	22	TO-174
01643-31232	T1320-01A0	3	TO-182
01643-31232	T1510-01B9	19	TO-204
01643-31232	T1920-01A1	10	TO-234
01643-31232	T1920-01A1	13	TO-234
01643-31232	T1920-01A1	16	TO-234
01643-31232	T1920-01A3	10	TO-238
01643-31232	T1920-01A3	13	TO-238
01643-31232	T1920-01A3	16	TO-238
01643-31232	W1113-01A1	8	WO-002
01643-31232	W1113-01A1	15	WO-002
01643-31232	W1113-01A1	19	WO-002

PART NO.	FIG NO.	INDEX	PAGE
01643-31232	T1200-04A4	18	TO-138
01643-31232	T1200-04A4	27	TO-138
01643-31232	T1200-04A4	32	TO-138
01643-31232	T1200-04C0	4	TO-140
01643-31232	T1200-04C6	5	TO-142
01643-31232	T1200-04C6	18	TO-142
01643-31232	T1200-04C6	23	TO-142
01643-31232	W1117-02A2	6	WO-006
01643-31232	W1117-02A2	11	WO-006
01643-31232	W1117-03A2	4	WO-008
01643-31232	W1117-03A2	7	WO-008
01643-31232	W1117-03A2	12	WO-008
01643-31232	W1117-03A2	19	WO-008
01643-31232	W1117-04A2A	6	WO-012
01643-31232	W1117-04A2A	9	WO-012
01643-31232	Y0027-01A0	8	YO-006
01643-31232	Y1600-07A0A	37	YO-072
01643-31232	Y1620-41A0A	36	YO-100
01643-31232	Y1640-02A0	15	YO-116
01643-31232	T1200-04A4	35	TO-138
01643-31445	E0200-06A0	3	EO-022
01643-31445	H0120-01A4	3	HO-022
01643-31445	K0700-01A0B	22	KO-108
01643-31445	T1110-03A8	2	TO-032
01643-31445	T1110-03A8	10	TO-032
01643-31445	T1110-05A0A	11	TO-038
01643-31445	Y1662-04A0A	21	YO-136
01643-31445	Y1662-10A0	15	YO-150
01643-31445	Y1662-44A0A	21	YO-164
01643-31445	Y1662-50A0	15	YO-178
01643-31445	Y1664-04A0A	21	YO-194
01643-31445	Y1664-10A0	15	YO-208
01643-31445	Y1664-24A0A	21	YO-230
01643-31445	Y1664-30A0	15	YO-244
01643-31445	Y1664-44A0A	21	YO-264
01643-31445	Y1664-50A0	15	YO-278
01643-31445	Y1664-84A0A	21	YO-298
01643-31445	Y1664-90A0	15	YO-312
01643-31445	Y1665-04A0A	21	YO-332
01643-31445	Y1665-10A0	15	YO-346
01643-31445	Y1666-04A0A	21	YO-368
01643-31445	Y1666-10A0	15	YO-382
01643-31645	A2010-A3E9	8	AA-032
01643-31645	A2010-A3J1	8	AA-034
01643-31645	A2230-A3B1	4	AA-052
01643-31645	B0100-01A0A	9	BO-002
01643-31645	D0100-01A0	15	DO-002
01643-31645	D0100-01A1	15	DO-004
01643-31645	H0110-01A0A	28	HO-002
01643-31645	H0120-02A0A	3	HO-028
01643-31645	H0120-02A0A	5	HO-028
01643-31645	H0120-02A9	3	HO-030
01643-31645	H0120-02A9	5	HO-030
01643-31645	H1270-01A0	3	HO-076
01643-31645	H1270-01A0	6	HO-076
01643-31645	H1270-01A0	9	HO-076
01643-32060	R0300-01A0	14	RO-010
01643-32060	R1100-03A2A	13	RO-060
01643-32060	R1100-03A2B	13	RO-062
01643-32060	T1110-01A0	16	TO-002
01643-32060	T1110-01A1	16	TO-004
01643-32060	T1110-01A2A	17	TO-006
01643-32060	T1110-01A3A	18	TO-008
01643-32060	T1110-01A4	16	TO-010
01643-32060	T1110-01A5	16	TO-012
01643-32060	T1110-01A7	4	TO-016
01643-32060	T1510-01B9	15	TO-204
01643-32260	R0200-01A0	12	RO-006

PART NO.	FIG NO.	INDEX	PAGE
01643-31232	W1113-01A1	24	WO-002
01643-31232	W1113-01A1	27	WO-002
01643-31232	W1117-01A0	10	WO-004
01643-31232	W1117-01A0	14	WO-004
01643-31232	W1117-01A0	19	WO-004
01643-31232	W1117-01A0	23	WO-004
01643-31232	W1117-01A0	33	WO-004
01643-31645	H1270-01A0	12	HO-076
01643-31645	H1270-03A0	4	HO-086
01643-31645	H1270-03A1	4	HO-090
01643-31645	H1270-04A0	6	HO-094
01643-31645	H1280-01A1	18	HO-100
01643-31645	H1280-01A1	21	HO-100
01643-31645	H1280-01A1A	18	HO-102
01643-31645	H1280-01A1A	21	HO-102
01643-31645	K0210-14B5	4	KO-082
01643-31645	K0600-01A0	3	KO-104
01643-31645	K1120-01A1	9	KO-214
01643-31645	M1110-01A0	5	MO-002
01643-31645	P1210-01A0	42	PO-016
01643-31645	R0110-01A0	13	RO-002
01643-31645	R1100-01A3A	17	RO-024
01643-31645	R1100-01A3B	10	RO-026
01643-31645	R1100-01A4B	10	RO-028
01643-31645	R1100-01A7B	10	RO-036
01643-31645	R1100-01A8B	10	RO-038
01643-31645	R1100-01B1	10	RO-040
01643-31645	R1100-01B2	10	RO-042
01643-31645	R1100-01B3	10	RO-044
01643-31645	R1100-01B4	10	RO-046
01643-31645	R1100-03A1B	10	RO-058
01643-31645	R1100-03A2A	10	RO-060
01643-31645	R1100-03A2B	10	RO-062
01643-31645	R1150-01A0	4	RO-070
01643-31645	R1150-01A0	8	RO-070
01643-31645	R1150-01A0	12	RO-070
01643-31645	R1150-01A0	15	RO-070
01643-31645	T1110-04A0	14	TO-034
01643-31645	T1110-09A8	19	TO-052
01643-31645	T1200-02C0	18	TO-116
01643-31645	T1200-04A4	3	TO-138
01643-31645	T1200-04A4	15	TO-138
01643-31645	T1200-04C0	9	TO-140
01643-31645	T1200-04C6	8	TO-142
01643-31645	T1200-04C6	20	TO-142
01643-31645	T1210-01A6	11	TO-164
01643-31645	T1210-01A6	23	TO-164
01643-31645	T1510-01B9	23	TO-204
01643-31845	N1210-01A0	32	NO-006
01643-31845	P1210-01A0	32	PO-016
01643-31845	Y0026-01A0	31	YO-004
01643-31845	Y0027-01A0	33	YO-008
01643-32060	J1310-01A0	4	JO-016
01643-32060	K0600-01A0	5	KO-104
01643-32060	K0600-01A0	11	KO-104
01643-32060	P1210-01A0	39	PO-016
01643-32460	R1100-01C6A	7	RO-056
01643-32460	R1100-01C6A	9	RO-056
01643-32460	R1200-01A2	4	RO-072
01643-32460	R1200-01A2	6	RO-072
01643-32460	R1200-01A3	4	RO-074
01643-32460	R1200-01A3	6	RO-074
01643-32460	T1510-01A0	10	TO-184
01643-32460	T1510-01A1	10	TO-186
01643-32460	T1510-01A3	11	TO-190
01643-32460	T1510-01A7	11	TO-196
01643-32460	T1510-01A8	11	TO-198
01643-32460	T1510-01D5	11	TO-210

PART NO.	FIG NO.	INDEX	PAGE
01643-32260	R0200-01A1	12	RO-008
01643-32460	A4080-A2A6	13	AA-108
01643-32460	A4080-A3A3A	13	AA-110
01643-32460	A5060-A3D7	5	AA-152
01643-32460	A5060-A3F9	5	AA-154
01643-32460	B0100-01A0A	15	BO-002
01643-32460	B0100-01A0A	21	BO-002
01643-32460	N1110-01A0A		NO-002
01643-32460	N1210-01A0	39	NO-006
01643-32460	N1220-01A0A	5	NO-008
01643-32460	N1220-01A2	5	NO-010
01643-32460	R0120-01A0A	19	RO-004
01643-32460	R1100-01A1B	6	RO-020
01643-32460	R1100-01A2B	6	RO-022
01643-32460	R1100-01A3B	21	RO-026
01643-32460	R1100-01A3B	23	RO-026
01643-32460	R1100-01A4B	21	RO-028
01643-32460	R1100-01A4B	23	RO-028
01643-32460	R1100-01A5B	6	RO-030
01643-32460	R1100-01A6A	6	RO-032
01643-32460	R1100-01A6B	6	RO-034
01643-32460	R1100-01A7B	21	RO-036
01643-32460	R1100-01A7B	23	RO-036
01643-32460	R1100-01A8B	21	RO-038
01643-32460	R1100-01A8B	23	RO-038
01643-32460	R1100-01B1	20	RO-040
01643-32460	R1100-01B2	20	RO-042
01643-32460	R1100-01B3	20	RO-044
01643-32460	R1100-01B4	20	RO-046
01643-32460	R1100-01B6A	7	RO-048
01643-32460	R1100-01B6A	9	RO-048
01643-32460	R1100-01B8A	7	RO-050
01643-32460	R1100-01B8A	9	RO-050
01643-32460	R1100-01C4A	7	RO-052
01643-32460	R1100-01C4A	9	RO-052
01643-32460	R1100-01C6	7	RO-054
01643-32460	R1100-01C6	9	RO-054
01643-51032	H1210-02A0	5	HO-058
01643-51032	H1220-01A0	5	HO-060
01643-51032	H1220-01A0	10	HO-060
01643-51032	H1220-01A0	13	HO-060
01643-51032	H1220-01A0	18	HO-060
01643-51032	H1220-02A0	5	HO-062
01643-51032	H1220-02A0	10	HO-062
01643-51032	H1270-01A4	4	HO-078
01643-51032	H1270-01A4	8	HO-078
01643-51032	H1270-02A0	4	HO-084
01643-51032	H1270-02A0	8	HO-084
01643-51032	H1270-02A0	13	HO-084
01643-51032	H1270-02A0	18	HO-084
01643-51032	H1270-04A0	11	HO-094
01643-51032	H1270-04A0	20	HO-094
01643-51032	H1272-01A0	10	HO-096
01643-51032	H1272-01A0	14	HO-096
01643-51032	H1272-01A0	18	HO-096
01643-51032	H1272-01A0	22	HO-096
01643-51032	H1310-01A0A	4	HO-106
01643-51032	H1310-01A0A	14	HO-106
01643-51032	H1340-01A0	5	HO-108
01643-51032	H1340-01A0	10	HO-108
01643-51032	K0700-01A0B	17	KO-108
01643-51032	K1110-02A5	29	KO-138
01643-51032	K1110-02B1	29	KO-140
01643-51032	K1110-05A5	28	KO-146
01643-51032	K1110-05B1	28	KO-148
01643-51032	N1310-01A2	8	NO-014
01643-51032	N1310-01A2	24	NO-014
01643-51032	P1120-01A0A	5	PO-002

PART NO.	FIG NO.	INDEX	PAGE
01643-32460	T1510-01D5A	13	TO-212
01643-32606	K0600-01A0	15	KO-104
01643-32780	N1110-01A0A		NO-002
01643-33080	R1100-01A3A	23	RO-024
01643-33080	R1100-01A3B	16	RO-026
01643-33080	R1100-01A4B	16	RO-028
01643-33080	R1100-01A7B	16	RO-036
01643-33080	R1100-01A8B	16	RO-038
01643-33080	R1100-01B1	16	RO-040
01643-33080	R1100-01B2	16	RO-042
01643-33080	R1100-01B3	16	RO-044
01643-33080	R1100-01B4	16	RO-046
01643-33080	T1510-02D5A	4	TO-218
01643-34212	M1520-01A0	2	MO-038
01643-50823	Y1664-14A0	9	YO-216
01643-50823	Y1664-34A0	9	YO-252
01643-50823	Y1664-54A0	10	YO-286
01643-50823	Y1664-94A0	9	YO-320
01643-50823	Y1665-14A0	23	YO-354
01643-50823	Y1666-14A0	9	YO-390
01643-50823	Y1666-16A0	30	YO-394
01643-50823	Y1669-01A0	18	YO-398
01643-50823	Y1679-01A0	22	YO-414
01643-51032	C0100-02A0	10	CO-010
01643-51032	H0120-03A0A	5	HO-032
01643-51032	H0120-03A1A	5	HO-034
01643-51032	H0120-03A2A	5	HO-036
01643-51032	H0120-03A3A	5	HO-038
01643-51032	H0120-03A3A	17	HO-038
01643-51032	H0312-01A0B	18	HO-044
01643-51032	H0312-01A0B	21	HO-044
01643-51032	H0312-01A1B	13	HO-046
01643-51032	H0312-01A1B	16	HO-046
01643-51032	H0312-02A0	4	HO-048
01643-51032	H1210-01A0B	5	HO-056
01643-51032	H1210-01A0B	8	HO-056
01643-51032	H1210-01A0B	11	HO-056
01643-51032	T1110-05A8	17	TO-040
01643-51032	T1110-05A8	29	TO-040
01643-51032	T1110-06A8	4	TO-044
01643-51032	T1110-06A8	9	TO-044
01643-51032	T1110-08A8	5	TO-050
01643-51032	T1110-08A8	10	TO-050
01643-51032	T1110-08A8	19	TO-050
01643-51032	T1200-01A2	23	TO-070
01643-51032	T1200-01A3	23	TO-072
01643-51032	T1200-01A6	23	TO-078
01643-51032	T1200-01A7	23	TO-080
01643-51032	T1200-01A8	23	TO-082
01643-51032	T1200-01A9	23	TO-084
01643-51032	T1200-01B0	26	TO-086
01643-51032	T1200-01B1	26	TO-088
01643-51032	T1200-01B8	23	TO-102
01643-51032	T1200-01B9	23	TO-104
01643-51032	T1200-01C1	5	TO-108
01643-51032	T1200-01C7	25	TO-112
01643-51032	T1200-02C0	44	TO-118
01643-51032	T1200-02C0	3	TO-116
01643-51032	T1200-02C0	8	TO-116
01643-51032	T1200-02C0	28	TO-116
01643-51032	T1200-02C0	32	TO-116
01643-51032	T1200-02C0	44	TO-118
01643-51032	T1200-03A0	5	TO-120
01643-51032	T1200-03A1	5	TO-122
01643-51032	T1200-03A6	5	TO-124
01643-51032	T1200-03A7	5	TO-126
01643-51032	T1200-03A8	5	TO-128
01643-51032	T1200-03A8	24	TO-128

PART NO.	FIG NO.	INDEX	PAGE
01643-51032	P1120-01A1	5	P0-004
01643-51032	P1120-01A1A	5	P0-006
01643-51032	P1120-01A2	7	P0-008
01643-51032	P1120-01A2A	7	P0-010
01643-51032	P1120-01A3A	7	P0-012
01643-51032	T1110-02A0	8	TO-020
01643-51032	T1110-02A0	13	TO-020
01643-51032	T1110-02A1	8	TO-022
01643-51032	T1110-02A1	13	TO-022
01643-51032	T1110-04A0	21	TO-034
01643-51032	T1110-04A0	23	TO-034
01643-51032	T1110-04A8	3	TO-036
01643-51032	T1110-04A8	9	TO-036
01643-51032	T1110-04A8	13	TO-036
01643-51032	T1110-04A8	19	TO-036
01643-51032	T1110-05A8	4	TO-040
01643-51032	T1110-05A8	8	TO-040
01643-51032	T1110-05A8	13	TO-040
01643-51032	Y1620-01A1	36	YO-084
01643-51032	Y1620-11A0A	48	YO-090
01643-51032	Y1620-11A1A	48	YO-094
01643-51032	Y1620-11A2	34	YO-096
01643-51032	Y1620-41A0A	41	YO-100
01643-51032	Y1620-42A0	33	YO-104
01643-51032	Y1620-42A0	39	YO-104
01643-51032	Y1620-51A0	31	YO-108
01643-51032	Y1620-51A0	35	YO-108
01643-51032	Y1662-02A0	15	YO-130
01643-51032	Y1662-07A0	14	YO-142
01643-51032	Y1662-42A0	15	YO-158
01643-51032	Y1662-47A0	14	YO-170
01643-51032	Y1664-02A0	15	YO-188
01643-51032	Y1664-07A0	14	YO-200
01643-51032	Y1664-22A0	15	YO-224
01643-51032	Y1664-27A0	14	YO-236
01643-51032	Y1664-42A0	15	YO-258
01643-51032	Y1664-47A0	14	YO-270
01643-51032	Y1664-82A0	15	YO-292
01643-51032	Y1664-87A0	14	YO-304
01643-51032	Y1665-02A0	15	YO-326
01643-51032	Y1665-07A0	14	YO-338
01643-51032	Y1666-02A0	15	YO-362
01643-51032	Y1666-07A0	14	YO-374
01643-51232	C0100-01A3A	35	CO-002
01643-51232	C0100-01A6	35	CO-006
01643-51232	H1270-01A4	23	HO-078
01643-51232	M1140-01A0B	27	MO-008
01643-51232	M1140-01A2B	27	MO-012
01643-51232	Y1620-01A0A	37	YO-080
01643-51232	Y1620-01A1	40	YO-086
01643-51232	Y1620-11A0A	40	YO-090
01643-51232	Y1620-11A1A	40	YO-094
01643-51232	Y1620-11A2	38	YO-096
01643-51232	Y1620-41A0A	33	YO-100
01643-51232	Y1620-42A0	41	YO-106
01643-51232	Y1627-01A0A	14	YO-112
01643-51232	Y1675-01A0	14	YO-412
01643-51645	Y1620-51A0	14	YO-108
01643-71032	K1110-08A5A		KO-154
01643-71032	K1110-08A5A	21	KO-154
01643-71032	K1110-08A5A	23	KO-154
01643-71032	K1110-08A5A	25	KO-154
01643-71032	K1110-08A6A		KO-156
01643-71032	K1110-08A6A	21	KO-156
01643-71032	K1110-08A6A	23	KO-156
01643-71032	K1110-08A6A	25	KO-156
01643-71032	K1110-08A7A		KO-158
04050-11612	K1110-03A5	29	KO-142

PART NO.	FIG NO.	INDEX	PAGE
01643-51032	T1200-03A9	5	TO-130
01643-51032	T1200-03A9	26	TO-130
01643-51032	T1200-03B3	5	TO-132
01643-51032	T1200-03C6	5	TO-136
01643-51032	T1200-04A4	23	TO-138
01643-51032	T1200-04C6	29	TO-142
01643-51032	T1210-01A6	31	TO-164
01643-51032	T1210-02A0	5	TO-166
01643-51032	T1210-02A1	5	TO-168
01643-51032	T1210-02A2	5	TO-170
01643-51032	T1210-02A4	5	TO-172
01643-51032	T1210-02A4	24	TO-172
01643-51032	T1210-02A5	5	TO-174
01643-51032	T1210-02A5	26	TO-174
01643-51032	T1220-01A1	6	TO-176
01643-51032	T1320-01A0	8	TO-182
01643-51032	T1320-01A0	12	TO-182
01643-51032	Y1620-01A0A	47	YO-082
01643-71032	K1110-08A7A	21	KO-158
01643-71032	K1110-08A7A	23	KO-158
01643-71032	K1110-08A7A	25	KO-158
01643-71032	K1110-08B1		KO-160
01643-71032	K1110-08B1	21	KO-160
01643-71032	K1110-08B1	23	KO-160
01643-71032	K1110-08B1	25	KO-160
01643-72460	N1110-01A0A	5	NO-002
01643-72780	N1110-01A0A	15	NO-002
02010-70625	A5210-A3C6	5	AA-156
02205-10812	A6010-A3H6	3	AA-158
02205-10812	A6010-A3N2	3	AA-160
02205-10812	A6010-A3N3	3	AA-162
02205-10812	A6010-A3N4	3	AA-164
02400-10413	A2350-A3C1	11	AA-058
02720-21616	A3110-A3E5		AA-070
02720-21616	A3110-A3E8		AA-072
02893-05037	A5010-A3E7	20	AA-130
02893-05037	A5010-A3E7A	20	AA-134
02893-05037	A8110-F3A4		AA-198
04010-00519	A4080-A2A6	11	AA-108
04010-00519	A4080-A3A3A	11	AA-110
04010-00519	K1110-03A5	7	KO-142
04010-00725	A2410-B3A6	4	AA-066
04020-00514	A2010-A3E9	6	AA-032
04020-00514	A2010-A3J1	6	AA-034
04020-00820	A1010-A3B7	9	AA-002
04020-00820	A1010-A3B7A	9	AA-004
04020-00820	A2010-A3E9	22	AA-032
04020-00820	A2010-A3J1	22	AA-034
04020-01024	A2010-A3E9	27	AA-032
04020-01024	A2010-A3J1	27	AA-034
04020-01228	A2040-A3E1	2	AA-040
04020-01228	A2370-A3A1	2	AA-060
04020-01228	A2370-A3A2	2	AA-062
04020-01228	B0100-01A0A	7	BO-002
04020-01842	N1110-01A0A	6	NO-002
04025-00408	A2010-A3E9	5	AA-032
04025-00408	A2010-A3J1	5	AA-034
04025-00420	Y1670-01A0A	25	YO-402
04025-00432	Y1670-01A0A	18	YO-402
04025-00512	A2010-A3E9	30	AA-032
04025-00512	A2010-A3J1	30	AA-034
04025-00532	K0210-13A0A	2	KO-074
04025-00532	K0210-13A4A	2	KO-076
04025-00532	K0210-13A6A	2	KO-078
04025-00532	K0210-13A7A	2	KO-080
04025-00632	M1420-01A0	8	MO-034
04050-11612	K1110-03A5	21	KO-142
04205-10520	Y0054-01A4	12	YO-014

PART NO.	FIG NO.	INDEX	PAGE
04050-11612	M1220-01A0A	5	MO-028
04050-12015	Y1687-01A0	11B	YO-416
04050-12018	B0400-01A0	5	BO-006
04050-13020	M1210-01A0B	14	MO-024
04050-13020	M1210-01A1B	14	MO-026
04050-14025	N1310-01A0A	21	NO-012
04050-14025	N1310-01A2	18	NO-014
04052-01253	M1110-01A0	21	MO-002
04052-10530	K0210-01A0A	13	KO-026
04052-10530	K0210-01A9	13	KO-028
04052-10530	Y0054-01A1A	13	YO-012
04052-10530	Y0054-01A4	13	YO-014
04052-10833	K0210-05A0A	33	KO-038
04052-10833	Y0054-05A1A	33	YO-028
04064-01510	A1410-A3G5	8	AA-016
04064-02012	A2410-B3A6	13	AA-066
04064-07525	R0120-01A0A	11	RO-004
04064-08530	Y1627-01A0A	10	YO-112
04065-02412	A3110-B3E5	8	AA-074
04065-02412	A3110-B3E8	8	AA-076
04065-03012	A3110-A3E5	6	AA-070
04065-03012	A3110-A3E8	6	AA-072
04065-04718	H0110-01A0A	20	HO-002
04065-04818	A2350-A3C1	3	AA-058
04065-05020	H0110-01A0A	41	HO-004
04065-05220	A5010-A3E7	6	AA-130
04065-05220	A5010-A3E7A	6	AA-134
04065-05220	H1270-03A0	30	HO-086
04065-05220	H1270-03A1	30	HO-090
04065-05220	T1200-04A4	11	TO-138
04065-05220	T1200-04C6	16	TO-142
04065-05220	T1210-01A6	19	TO-164
04065-08025	A4080-A2A6	4	AA-108
04065-08025	A4080-A3A3A	4	AA-110
04065-08025	A5060-A3D7	8	AA-152
04065-08025	A5060-A3F9	8	AA-154
04065-08225	Y1600-02A0A	15	YO-060
04071-00130	Y1640-01A0	21	YO-114
04071-00140	Y1641-02A0	13	YO-122
04120-21756	K0700-03A0B	40	KO-118
04121-22261	A5050-A3H7	2	AA-144
04121-22261	A5050-A3L1	2	AA-146
04121-22261	Y0100-01A2	6	VO-002
04121-22262	A5050-A3L4	3	AA-148
04121-22262	A5050-A3M6	3	AA-150
04205-10520	K0210-01A0A	12	KO-026
04205-10520	K0210-01A9	12	KO-028
04205-10520	Y0054-01A1A	12	YO-012
04434-51712	H1810-01A0A	19	HO-110
04434-51712	H1810-01A0A	20	HO-110
04434-51812	H0120-02A0A	26	HO-028
04434-51812	H0120-02A9	24	HO-030
04434-51812	H0340-01A0B	23	HO-054
04434-51910	A6810-A3C9	6	AA-188
04434-51912	E0200-02A0	14	EO-010
04434-51912	E0200-03A0	1	EO-014
04434-51912	H0120-02A9	23	HO-030
04434-52110	A6810-A3C9	2	AA-188
04434-52112	K0700-01A1B	23	KO-110
04434-52112	K0700-01A1B	27	KO-110
04434-52112	K0700-01A1B	36	KO-110
04434-52112	K0700-02A0A	42	KO-116
04434-52112	K0700-02A0A	43	KO-116
04434-52112	K0700-02A0A	29	KO-114
04434-52112	K0700-02A0A	32	KO-114
04434-52112	K0700-02A0A	38	KO-114
04434-52112	K0700-02A0A	39	KO-114
04434-52112	K0700-02A0A	40	KO-114

PART NO.	FIG NO.	INDEX	PAGE
04205-10618	K1110-03A5	20	KO-142
04205-10618	K1110-03A5	28	KO-142
04205-31230	M1110-01A0	19	MO-002
04205-31238	M1110-01A0	20	MO-002
04211-20634	K1110-03A5	18	KO-142
04252-21061	B0400-01A0	2	BO-006
04260-00793	Y1641-01A0	33	YO-120
04260-00793	Y1679-01A0	31	YO-414
04260-00793	Y1687-01A0	16	YO-416
04260-00952	Y1620-11A0A	12	YO-088
04260-00952	Y1620-11A1A	12	YO-092
04260-00952	Y1674-01A0	4	YO-410
04260-01270	Y1620-11A2	12	YO-096
04418-13060	K0220-01A0	3	KO-090
04418-13060	U0100-01A2A	23	UO-002
04418-13060	U0100-01A3A	23	UO-004
04418-13060	U0100-01A4A	23	UO-006
04418-13060	U0100-01A5A	23	UO-008
04418-13060	U0100-01A8A	23	UO-010
04418-13060	U0100-01A9A	23	UO-012
04418-13060	U0100-01B7A	23	UO-014
04434-51010	A4230-A3E9	1	AA-128
04434-51010	D0200-01A1	18	DO-006
04434-51010	D0200-01A2	18	DO-008
04434-51010	D0200-01A5	19	DO-010
04434-51310	A2110-B3G4	5	AA-048
04434-51310	A6810-A3C9	24	AA-188
04434-51312	T1110-07A4	20	TO-046
04434-51408	K1110-02A5	16	KO-138
04434-51408	K1110-05A5	15	KO-146
04434-51412	B0200-01A0	3	BO-004
04434-51412	B0200-01A0	9	BO-004
04434-51510	A4130-A3C8	9	AA-114
04434-51510	A6810-A3C9	34	AA-188
04434-51510	E0200-03A0	16	EO-014
04434-51510	K1520-01A8A	18	KO-218
04434-51512	B0400-01A0	22	BO-006
04434-51512	K0700-02A0A	11	KO-114
04434-51512	K0700-02A0A	14	KO-114
04434-51512	K0700-02A0A	15	KO-114
04434-51512	K0700-02A0A	18	KO-114
04434-51512	K0700-02A0A	22	KO-114
04434-51512	K1520-01A8A	12	KO-218
04434-51610	A5010-A3E7	39	AA-132
04434-51610	A5010-A3E7A	39	AA-134
04434-51710	A6810-A3C9	14	AA-188
04434-51710	A6810-A3C9	22	AA-188
04434-51712	E0200-02A0	22	EO-010
04434-53212	H1240-03A1	33	HO-074
04434-53411	K1110-11A5B	18	KO-184
04434-53412	K1520-01A8A		KO-218
04435-51512	W1117-03A2		WO-008
04435-51912	E0200-01A0A	18	EO-008
04435-52112	H1810-01A0A	17	HO-110
04530-01222	Y1600-01A0A	6	YO-058
04530-01222	Y1600-05A0A	9	YO-066
06000-06006	A4080-A2A6	5	AA-108
06000-06006	A4080-A3A3A	5	AA-110
06000-22326	N1210-01A0	3	NO-004
06000-22326	Y0026-01A0	3	YO-002
06000-23124	N1210-01A0	2	NO-004
06000-23124	Y0026-01A0	2	YO-002
06000-30211	R0300-01A0	9	RO-010
06030-06004	A5010-A3E7	3	AA-130
06030-06004	A5010-A3E7A	3	AA-134
06030-06304	A5010-A3E7	4	AA-130
06030-06304	A5010-A3E7A	4	AA-134
06030-06307	A4080-A2A6	3	AA-108

PART NO.	FIG NO.	INDEX	PAGE
04434-52112	K0700-02A0A	41	K0-114
04434-52112	K0700-03A0B	17	K0-118
04434-52112	K0700-03A0B	21	K0-118
04434-52112	K0700-03A0B	30	K0-118
04434-52112	W1117-03A2	2	WO-008
04434-52210	A1310-B3E6	10	AA-012
04434-52210	A1310-B3E6	23	AA-012
04434-52210	A1310-B3E6A	10	AA-014
04434-52210	A1310-B3E6A	23	AA-014
04434-52210	A1530-A3D8	10	AA-020
04434-52210	A1530-A3D8	23	AA-020
04434-52511	A4110-A3H4	10	AA-112
04434-52511	A4130-A3C8	10	AA-114
04434-52511	A4150-A3A2	10	AA-122
04434-52512	H1240-03A1	4	HO-074
04434-52512	H1240-03A1	10	HO-074
04434-52512	H1240-03A1	17	HO-074
04434-52512	H1240-03A1	25	HO-074
04434-52512	H1240-03A1	35	HO-074
04434-52711	K1110-15A6B	9	KO-206
04434-52711	K1110-15A7B	9	KO-208
04434-52711	K1540-01A3	9	KO-226
04434-52712	K1520-01A8A		KO-218
04434-53211	A4130-A3C8		AA-114
04434-53212	H0120-02A0A	24	HO-028
04434-53212	H1240-03A1	2	HO-074
04434-53212	H1240-03A1	8	HO-074
04434-53212	H1240-03A1	15	HO-074
04434-53212	H1240-03A1	23	HO-074
07000-02018	K0210-05A3A	32	KO-040
07000-02018	Y0054-05A3A	32	YO-030
07000-02020	A2040-A3E1	17	AA-040
07000-02020	A8110-B3A7		AA-194
07000-02020	Y1670-01A0A	9	YO-402
07000-02020	Y1670-11A0		YO-404
07000-02021	A1310-B3E6	2	AA-012
07000-02021	A1310-B3E6A	2	AA-014
07000-02021	A1530-A3D8	2	AA-020
07000-02021	A8110-A3A7		AA-192
07000-02060	Y1687-01A0	17	YO-416
07000-02070	Y1670-11A0	15	YO-404
07000-02090	R0110-01A0		RO-002
07000-02125	Y1640-01A0	20	YO-114
07000-02125	Y1970-01A0	3	YO-418
07000-02135	Y1641-02A0	12	YO-122
07000-03028	Y1675-01A0	9	YO-412
07000-03028	Y1687-01A0	13	YO-416
07000-03030	A2040-A3E1	15	AA-040
07000-03030	A8110-B3A7		AA-194
07000-03040	H0120-01A4	5	HO-022
07000-03040	Y1662-02A0		YO-130
07000-03040	Y1662-11A0	26	YO-152
07000-03040	Y1662-42A0	7	YO-158
07000-03040	Y1662-51A0	26	YO-180
07000-03040	Y1664-02A0		YO-188
07000-03040	Y1664-11A0	26	YO-210
07000-03040	Y1664-13A0	16	YO-214
07000-03040	Y1664-31A0	26	YO-246
07000-03040	Y1664-33A0	16	YO-250
07000-03040	Y1664-42A0		YO-258
07000-03040	Y1664-51A0	26	YO-280
07000-03040	Y1664-82A0	7	YO-292
07000-03040	Y1664-91A0	26	YO-314
07000-03040	Y1664-93A0	16	YO-318
07000-03040	Y1665-02A0	7	YO-326
07000-03040	Y1665-11A0	26	YO-348
07000-03040	Y1665-13A0	16	YO-352
07000-03040	Y1666-02A0		YO-362

PART NO.	FIG NO.	INDEX	PAGE
06030-06307	A4080-A3A3A	3	AA-110
06037-06206	A5060-A3D7	7	AA-152
06037-06206	A5060-A3F9	7	AA-154
06037-06307	A5060-A3D7	6	AA-152
06037-06307	A5060-A3F9	6	AA-154
06124-02020	K1110-03A5	5	KO-142
07000-01006	Y1662-11A0	18	YO-152
07000-01006	Y1662-51A0	18	YO-180
07000-01006	Y1664-11A0	18	YO-210
07000-01006	Y1664-31A0	18	YO-246
07000-01006	Y1664-51A0	18	YO-280
07000-01006	Y1664-91A0	18	YO-314
07000-01006	Y1665-11A0	18	YO-348
07000-01006	Y1666-11A0	18	YO-384
07000-01007	C0100-01A6	4	CO-006
07000-02008	K0210-05A3A	33	KO-040
07000-02008	Y0054-05A3A	33	YO-030
07000-02011	K1110-14A6A	17	KO-202
07000-02011	K1110-14A7A	17	KO-204
07000-02011	K1110-14A7A	34	KO-204
07000-02011	Y1662-06A0	12	YO-140
07000-02011	Y1662-46A0	12	YO-168
07000-02011	Y1662-48A0	57	YO-174
07000-02011	Y1664-06A0	12	YO-198
07000-02011	Y1664-26A0	12	YO-234
07000-02011	Y1664-86A0	12	YO-302
07000-02011	Y1664-88A0	57	YO-308
07000-02011	Y1665-08A0	57	YO-342
07000-02011	Y1666-06A0	12	YO-372
07000-11007	C0100-01A3A	4	CO-002
07000-11007	Y1640-02A0	23	YO-116
07000-11007	Y1641-01A0	42	YO-120
07000-11007	Y1662-04A0A	12	YO-136
07000-11007	Y1662-44A0A	12	YO-164
07000-11007	Y1664-04A0A	12	YO-194
07000-11007	Y1664-24A0A	12	YO-230
07000-11007	Y1664-44A0A	12	YO-264
07000-11007	Y1664-84A0A	12	YO-298
07000-11007	Y1665-04A0A	12	YO-332
07000-11007	Y1666-04A0A	12	YO-368
07000-11007	Y1666-16A0	20	YO-394
07000-11007	Y1674-01A0	6	YO-410
07000-11009	Y1662-12A0	18	YO-154
07000-11009	Y1662-52A0	18	YO-182
07000-11009	Y1664-12A0	18	YO-212
07000-11009	Y1664-13A0	11	YO-214
07000-11009	Y1664-32A0	18	YO-248
07000-11009	Y1664-33A0	11	YO-250
07000-11009	Y1664-35A0	8	YO-254
07000-11009	Y1664-52A0	18	YO-282
07000-11009	Y1664-53A0	11	YO-284
07000-11009	Y1664-92A0	18	YO-316
07000-11009	Y1664-93A0	11	YO-318
07000-11009	Y1665-12A0	18	YO-350
07000-11009	Y1665-13A0	11	YO-352
07000-11009	Y1665-15A0	8	YO-356
07000-11009	Y1666-12A0	18	YO-386
07000-11009	Y1666-13A0	11	YO-388
07000-11009	Y1666-15A0	11	YO-392
07000-11009	Y1669-01A0	11	YO-398
07000-11009	Y1669-01A0	23	YO-398
07000-11009	Y1679-01A0	19	YO-414
07000-11009	Y1679-01A0	32	YO-414
07000-12011	H1810-01A0A	32	HO-110
07000-12011	Y1970-01A0	2	YO-418
07000-12012	Y1662-02A0	1	YO-130
07000-12012	Y1662-42A0	1	YO-158
07000-12012	Y1664-02A0	1	YO-188

PART NO.	FIG NO.	INDEX	PAGE
07000-03040	Y1666-11A0	26	Y0-384
07000-03040	Y1666-13A0	16	Y0-388
07000-03040	Y1666-15A0	16	Y0-392
07000-03040	Y1669-01A0	16	Y0-398
07000-03045	H0320-01A0		H0-050
07000-03050	D0100-01A0	6	D0-002
07000-03050	D0100-01A1	6	D0-004
07000-03100	R0300-01A0		R0-010
07000-05210	Y0100-01A2		V0-002
07000-05335	N1210-01A0		N0-006
07000-12014	Y1664-85A0	5	Y0-300
07000-12014	Y1665-05A0	5	Y0-334
07000-12014	Y1666-05A0	5	Y0-370
07000-12014	Y1666-16A0	18	Y0-394
07000-12015	H0120-01A4	6	H0-022
07000-12015	K1110-09A5B	17	K0-164
07000-12015	K1110-09A6B	17	K0-168
07000-12015	K1110-09A7B	17	K0-172
07000-12015	K1110-09B1A	20	K0-176
07000-12015	K1110-10A5B	24	K0-180
07000-12015	K1110-10B1	24	K0-182
07000-12015	K1110-11A5B	17	K0-184
07000-12015	K1110-11B1	18	K0-186
07000-12015	Y1662-02A0	2	Y0-130
07000-12015	Y1662-02A0	13	Y0-130
07000-12015	Y1662-11A0	23	Y0-152
07000-12015	Y1662-42A0	2	Y0-158
07000-12015	Y1662-42A0	13	Y0-158
07000-12015	Y1662-51A0	23	Y0-180
07000-12015	Y1664-02A0	2	Y0-188
07000-12015	Y1664-02A0	13	Y0-188
07000-12015	Y1664-11A0	23	Y0-210
07000-12015	Y1664-13A0	13	Y0-214
07000-12015	Y1664-22A0	2	Y0-224
07000-12015	Y1664-22A0	13	Y0-224
07000-12015	Y1664-31A0	23	Y0-246
07000-12015	Y1664-33A0	13	Y0-250
07000-12015	Y1664-42A0	2	Y0-258
07000-12015	Y1664-42A0	13	Y0-258
07000-12015	Y1664-51A0	23	Y0-280
07000-12015	Y1664-53A0	13	Y0-284
07000-12015	Y1664-82A0	2	Y0-292
07000-12015	Y1664-82A0	13	Y0-292
07000-12015	Y1664-91A0	23	Y0-314
07000-12015	Y1664-93A0	13	Y0-318
07000-12015	Y1665-02A0	2	Y0-326
07000-12015	Y1665-02A0	13	Y0-326
07000-12015	Y1665-11A0	23	Y0-348
07000-12015	Y1665-13A0	13	Y0-352
07000-12015	Y1666-02A0	2	Y0-362
07000-12015	Y1666-02A0	13	Y0-362
07000-12015	Y1666-11A0	23	Y0-384
07000-12015	Y1666-13A0	13	Y0-388
07000-12015	Y1666-15A0	13	Y0-392
07000-12015	Y1669-01A0	13	Y0-398
07000-12016	Y1662-05A0	7	Y0-138
07000-12016	Y1662-45A0	7	Y0-166
07000-12016	Y1664-05A0	7	Y0-196
07000-12016	Y1664-25A0	7	Y0-232
07000-12021	Y1662-02A0	4	Y0-130
07000-12021	Y1662-42A0	4	Y0-158
07000-12021	Y1664-02A0	4	Y0-188
07000-12021	Y1664-13A0	12	Y0-214
07000-12021	Y1664-22A0	4	Y0-224
07000-12021	Y1664-33A0	12	Y0-250
07000-12021	Y1664-42A0	4	Y0-258
07000-12021	Y1664-53A0	12	Y0-284
07000-12021	Y1664-82A0	4	Y0-292

PART NO.	FIG NO.	INDEX	PAGE
07000-12012	Y1664-22A0	1	Y0-224
07000-12012	Y1664-42A0	1	Y0-258
07000-12012	Y1664-82A0	1	Y0-292
07000-12012	Y1665-02A0	1	Y0-326
07000-12012	Y1666-02A0	1	Y0-362
07000-12014	Y1662-05A0	5	Y0-138
07000-12014	Y1662-45A0	5	Y0-166
07000-12014	Y1664-05A0	5	Y0-196
07000-12014	Y1664-25A0	5	Y0-232
07000-12014	Y1664-45A0	5	Y0-266
07000-12016	Y1664-45A0	7	Y0-266
07000-12016	Y1664-85A0	7	Y0-300
07000-12016	Y1665-05A0	7	Y0-334
07000-12016	Y1666-05A0	7	Y0-370
07000-12018	H0120-01A4	7	H0-022
07000-12018	K1110-09A5B	15	K0-164
07000-12018	K1110-09A6B	15	K0-168
07000-12018	K1110-09A7B	15	K0-172
07000-12018	K1110-09B1A	15	K0-176
07000-12018	K1110-10A5B	22	K0-180
07000-12018	K1110-10B1	22	K0-182
07000-12018	K1110-11A5B	15	K0-184
07000-12018	K1110-11B1	16	K0-186
07000-12018	Y1662-02A0	3	Y0-130
07000-12018	Y1662-11A0	24	Y0-152
07000-12018	Y1662-42A0	3	Y0-158
07000-12018	Y1662-51A0	24	Y0-180
07000-12018	Y1664-02A0	3	Y0-188
07000-12018	Y1664-11A0	24	Y0-210
07000-12018	Y1664-13A0	14	Y0-214
07000-12018	Y1664-22A0	3	Y0-224
07000-12018	Y1664-31A0	24	Y0-246
07000-12018	Y1664-33A0	14	Y0-250
07000-12018	Y1664-42A0	3	Y0-258
07000-12018	Y1664-51A0	24	Y0-280
07000-12018	Y1664-53A0	14	Y0-284
07000-12018	Y1664-82A0	3	Y0-292
07000-12018	Y1664-91A0	24	Y0-314
07000-12018	Y1664-93A0	14	Y0-318
07000-12018	Y1665-02A0	3	Y0-326
07000-12018	Y1665-11A0	24	Y0-348
07000-12018	Y1665-13A0	14	Y0-352
07000-12018	Y1666-02A0	3	Y0-362
07000-12018	Y1666-11A0	24	Y0-384
07000-12018	Y1666-13A0	14	Y0-388
07000-12018	Y1666-15A0	14	Y0-392
07000-12018	Y1669-01A0	14	Y0-398
07000-12020	Y1662-07A0	20	Y0-142
07000-12020	Y1662-47A0	20	Y0-170
07000-12020	Y1664-07A0	20	Y0-200
07000-12020	Y1664-27A0	20	Y0-236
07000-12020	Y1664-47A0	20	Y0-270
07000-12020	Y1664-87A0	20	Y0-304
07000-12020	Y1665-07A0	20	Y0-338
07000-12020	Y1666-07A0	20	Y0-374
07000-12020	Y1670-11A0	12	Y0-404
07000-12020	Y1674-01A0	8	Y0-410
07000-12020	Y1679-01A0	38	Y0-414
07000-12021	Y1641-03A0	23	Y0-124
07000-13025	Y1666-02A0	12	Y0-362
07000-13028	Y1662-02A0	5	Y0-130
07000-13028	Y1662-42A0	5	Y0-158
07000-13028	Y1664-02A0	5	Y0-188
07000-13028	Y1664-22A0	5	Y0-224
07000-13028	Y1664-42A0	5	Y0-258
07000-13028	Y1664-82A0	5	Y0-292
07000-13028	Y1665-02A0	5	Y0-326
07000-13028	Y1666-02A0	5	Y0-362

PART NO.	FIG NO.	INDEX	PAGE
07000-12021	Y1664-93A0	12	Y0-318
07000-12021	Y1665-02A0	4	Y0-326
07000-12021	Y1665-13A0	12	Y0-352
07000-12021	Y1666-02A0	4	Y0-362
07000-12021	Y1666-13A0	12	Y0-388
07000-12021	Y1666-15A0	12	Y0-392
07000-12021	Y1669-01A0	12	Y0-398
07000-12060	H0110-01A0A	50	H0-004
07000-12060	H0330-01A0A	8	H0-052
07000-12070	Y1620-51A0	24	Y0-108
07000-12075	Y1620-42A0	25	Y0-104
07000-12090	R0110-01A0	6	R0-002
07000-12090	Y1620-01A1	31	Y0-084
07000-12095	H0110-01A0A	47	H0-004
07000-12100	Y1620-11A2	29	Y0-096
07000-12105	H0311-01A0A	2	H0-042
07000-12105	H0311-01A0A	10	H0-042
07000-12110	Y1627-01A0A	12	Y0-112
07000-13022	C0100-03A0	7	C0-012
07000-13022	C0100-03A0	16	C0-012
07000-13022	C0100-03A0	22	C0-012
07000-13025	K1110-13A5A	12	K0-192
07000-13025	K1110-13A8	9	K0-194
07000-13025	K1110-13B0	9	K0-196
07000-13025	K1110-13B1	12	K0-198
07000-13025	K1110-13B3	3	K0-200
07000-13025	T1110-06A8	10	T0-044
07000-13025	T1110-08A8	20	T0-050
07000-13025	T1200-02C0	42	T0-118
07000-13025	T1200-02C0	33	T0-116
07000-13025	T1200-02C0	42	T0-118
07000-13025	T1320-01A0	5	T0-182
07000-13025	T1320-01A0	10	T0-182
07000-13025	Y1662-02A0	12	Y0-130
07000-13025	Y1662-42A0	12	Y0-158
07000-13025	Y1664-02A0	12	Y0-188
07000-13025	Y1664-22A0	12	Y0-224
07000-13025	Y1664-42A0	12	Y0-258
07000-13025	Y1664-82A0	12	Y0-292
07000-13025	Y1665-02A0	12	Y0-326
07000-13032	P1120-01A2	17	P0-008
07000-13032	P1120-01A2A	14	P0-010
07000-13032	P1120-01A2A	18	P0-010
07000-13032	P1120-01A3A	14	P0-012
07000-13032	P1120-01A3A	18	P0-012
07000-13032	T1110-02A0	10	T0-020
07000-13032	T1110-02A0	14	T0-020
07000-13032	T1110-02A1	10	T0-022
07000-13032	T1110-02A1	14	T0-022
07000-13032	T1110-04A0	25	T0-034
07000-13032	T1110-04A8	10	T0-036
07000-13032	T1110-04A8	20	T0-036
07000-13032	T1110-06A8	5	T0-044
07000-13032	T1110-08A8	3	T0-050
07000-13032	T1110-08A8	8	T0-050
07000-13032	T1200-01A2	20	T0-070
07000-13032	T1200-01A3	20	T0-072
07000-13032	T1200-01A6	20	T0-078
07000-13032	T1200-01A7	20	T0-080
07000-13032	T1200-01A8	20	T0-082
07000-13032	T1200-01A9	20	T0-084
07000-13032	T1200-01B0	23	T0-086
07000-13032	T1200-01B1	23	T0-088
07000-13032	T1200-01B8	20	T0-102
07000-13032	T1200-01B9	20	T0-104
07000-13032	T1200-01C1	2	T0-108
07000-13032	T1200-01C7	22	T0-112
07000-13032	T1200-03A0	2	T0-120

PART NO.	FIG NO.	INDEX	PAGE
07000-13030	H1240-01A1	15	H0-066
07000-13030	H1240-01A1	22	H0-066
07000-13030	H1240-01A4	15	H0-068
07000-13030	H1240-01A4	22	H0-068
07000-13030	H1272-01A0	3	H0-096
07000-13030	T1110-05A8	14	T0-040
07000-13030	T1110-05A8	18	T0-040
07000-13030	T1200-02C0	9	T0-116
07000-13030	Y1620-42A0	28	Y0-104
07000-13030	Y1620-51A0	28	Y0-108
07000-13032	H0120-01A4	4	H0-022
07000-13032	H0312-01A0B	9	H0-044
07000-13032	H0312-01A0B	13	H0-044
07000-13032	H0312-01A0B	15	H0-044
07000-13032	H0312-01A1B	8	H0-046
07000-13032	H0312-01A1B	10	H0-046
07000-13032	H1210-01A0B	9	H0-056
07000-13032	H1210-02A0	2	H0-058
07000-13032	H1220-01A0	7	H0-060
07000-13032	H1220-01A0	15	H0-060
07000-13032	H1220-02A0	7	H0-062
07000-13032	H1270-02A0	10	H0-084
07000-13032	H1270-02A0	15	H0-084
07000-13032	H1270-03A0	13	H0-086
07000-13032	H1270-03A0	38	H0-086
07000-13032	H1270-03A1	13	H0-090
07000-13032	H1270-03A1	38	H0-090
07000-13032	H1310-01A0A	6	H0-106
07000-13032	H1310-01A0A	8	H0-106
07000-13032	H1310-01A0A	10	H0-106
07000-13032	H1310-01A0A	11A	H0-106
07000-13032	H1340-01A0	2	H0-108
07000-13032	N1310-01A2	21	N0-014
07000-13032	P1120-01A0A	11	P0-002
07000-13032	P1120-01A0A	13	P0-002
07000-13032	P1120-01A1	11	P0-004
07000-13032	P1120-01A1	13	P0-004
07000-13032	P1120-01A1A	11	P0-006
07000-13032	P1120-01A1A	13	P0-006
07000-13032	P1120-01A2	13	P0-008
07000-13032	Y1662-02A0	6	Y0-130
07000-13032	Y1662-10A0	12	Y0-150
07000-13032	Y1662-11A0	25	Y0-152
07000-13032	Y1662-42A0	6	Y0-158
07000-13032	Y1662-50A0	12	Y0-178
07000-13032	Y1662-51A0	25	Y0-180
07000-13032	Y1664-02A0	6	Y0-188
07000-13032	Y1664-10A0	12	Y0-208
07000-13032	Y1664-11A0	25	Y0-210
07000-13032	Y1664-13A0	15	Y0-214
07000-13032	Y1664-22A0	6	Y0-224
07000-13032	Y1664-30A0	12	Y0-244
07000-13032	Y1664-31A0	25	Y0-246
07000-13032	Y1664-33A0	15	Y0-250
07000-13032	Y1664-42A0	6	Y0-258
07000-13032	Y1664-50A0	12	Y0-278
07000-13032	Y1664-51A0	25	Y0-280
07000-13032	Y1664-53A0	15	Y0-284
07000-13032	Y1664-82A0	6	Y0-292
07000-13032	Y1664-90A0	12	Y0-312
07000-13032	Y1664-91A0	25	Y0-314
07000-13032	Y1664-93A0	15	Y0-318
07000-13032	Y1665-02A0	6	Y0-326
07000-13032	Y1665-10A0	12	Y0-346
07000-13032	Y1665-11A0	25	Y0-348
07000-13032	Y1665-13A0	15	Y0-352
07000-13032	Y1666-02A0	6	Y0-362
07000-13032	Y1666-10A0	12	Y0-382

PART NO.	FIG NO.	INDEX	PAGE
07000-13032	T1200-03A1	2	TO-122
07000-13032	T1200-03A6	2	TO-124
07000-13032	T1200-03A7	2	TO-126
07000-13032	T1200-03A8	2	TO-128
07000-13032	T1200-03A8	21	TO-128
07000-13032	T1200-03A9	2	TO-130
07000-13032	T1200-03A9	27	TO-130
07000-13032	T1200-03B3	2	TO-132
07000-13032	T1200-03C6	2	TO-136
07000-13032	T1210-02A0	2	TO-166
07000-13032	T1210-02A1	2	TO-168
07000-13032	T1210-02A2	2	TO-170
07000-13032	T1210-02A4	2	TO-172
07000-13032	T1210-02A4	21	TO-172
07000-13032	T1210-02A5	2	TO-174
07000-13032	T1210-02A5	27	TO-174
07000-13032	T1220-01A1	3	TO-176
07000-13032	Y1620-01A0A	43	YO-082
07000-13032	Y1620-11A0A	44	YO-090
07000-13032	Y1620-11A1A	44	YO-094
07000-13032	Y1620-41A0A	37	YO-100
07000-13035	H1240-01A4	35	HO-068
07000-13035	H1270-01A4	2	HO-078
07000-13035	H1270-01A4	6	HO-078
07000-13035	H1270-02A0	2	HO-084
07000-13035	H1270-02A0	6	HO-084
07000-13035	H1272-01A0	4	HO-096
07000-13035	H1272-01A0	11	HO-096
07000-13035	H1272-01A0	15	HO-096
07000-13035	H1272-01A0	19	HO-096
07000-13035	H1272-01A0	23	HO-096
07000-13035	H1310-01A0A	2	HO-106
07000-13035	H1340-01A0	8	HO-108
07000-13035	T1110-04A0	19	TO-034
07000-13035	T1110-04A8	4	TO-036
07000-13035	T1110-04A8	14	TO-036
07000-13035	T1110-05A8	5	TO-040
07000-13035	T1110-05A8	9	TO-040
07000-13035	T1200-02C0	4	TO-116
07000-13035	T1200-04A4	24	TO-138
07000-13035	T1200-04C6	30	TO-142
07000-13035	T1210-01A6	32	TO-164
07000-13035	Y0163-51A0A		YO-046
07000-13035	Y0163-51A0A		YO-046
07000-13035	Y0163-51A0A		YO-046
07000-13035	Y0163-51A0A		YO-048
07000-13035	Y1620-01A0A	33	YO-080
07000-13035	Y1620-01A1	34	YO-084
07000-13035	Y1620-11A0A	34	YO-088
07000-13035	Y1620-11A1A	34	YO-092
07000-13035	Y1620-11A2	32	YO-096
07000-13035	Y1620-41A0A	29	YO-100
07000-13035	Y1620-42A0	29	YO-104
07000-13035	Y1641-01A0	23	YO-118
07000-13038	H0330-01A0A	22	HO-052
07000-13038	H0330-01A0A	26	HO-052
07000-13038	H1270-01A4	24	HO-078
07000-13038	H1270-03A0	46	HO-088
07000-13038	H1270-03A1	46	HO-092
07000-13038	H1270-04A0	9	HO-094
07000-13038	H1270-04A0	12	HO-094
07000-13038	H1270-04A0	18	HO-094
07000-13038	H1270-04A0	29	HO-094
07000-13038	H1272-01A0	44	HO-098
07000-13038	T1110-01A6	4	TO-014
07000-13038	T1110-06A2	3	TO-042
07000-13038	T1110-06A2	15	TO-042
07000-13038	T1110-07A8	6	TO-048

PART NO.	FIG NO.	INDEX	PAGE
07000-13032	Y1666-11A0	25	YO-384
07000-13032	Y1666-13A0	15	YO-388
07000-13032	Y1666-15A0	15	YO-392
07000-13032	Y1669-01A0	15	YO-398
07000-13035	H0312-01A0B	7	HO-044
07000-13035	H0312-01A1B	4	HO-046
07000-13035	H0312-02A0	2	HO-048
07000-13035	H1210-01A0B	3	HO-056
07000-13035	H1210-01A0B	6	HO-056
07000-13035	H1210-01A0B	21	HO-056
07000-13035	H1220-01A0	3	HO-060
07000-13035	H1220-01A0	11	HO-060
07000-13035	H1220-02A0	3	HO-062
07000-13035	H1240-01A0A	8	HO-064
07000-13035	H1240-01A1	5	HO-066
07000-13035	H1240-01A1	9	HO-066
07000-13035	H1240-01A1	20	HO-066
07000-13035	H1240-01A1	35	HO-066
07000-13035	H1240-01A4	5	HO-068
07000-13035	H1240-01A4	9	HO-068
07000-13035	H1240-01A4	20	HO-068
07000-13038	T1110-08A8	25	TO-050
07000-13038	T1200-02C0	39	TO-116
07000-13038	T1200-04A4	19	TO-138
07000-13038	T1200-04A4	29	TO-138
07000-13038	T1200-04A4	36	TO-138
07000-13038	T1200-04C6	2	TO-142
07000-13038	T1200-04C6	24	TO-142
07000-13038	T1210-01A6	5	TO-164
07000-13038	T1210-01A6	27	TO-164
07000-13038	T1920-01A1	2	TO-234
07000-13038	T1920-01A2	2	TO-236
07000-13038	T1920-01A3	2	TO-238
07000-13038	T1920-01A4	2	TO-240
07000-13038	Y1641-01A0	25	YO-118
07000-13040	Y1662-02A0	7	YO-130
07000-13040	Y1664-02A0	7	YO-188
07000-13040	Y1664-22A0	7	YO-224
07000-13040	Y1664-42A0	7	YO-258
07000-13040	Y1664-53A0	16	YO-284
07000-13040	Y1666-02A0	7	YO-362
07000-13042	H1270-03A0	24	HO-086
07000-13042	H1270-03A1	24	HO-090
07000-13042	T1200-04A4	9	TO-138
07000-13042	T1200-04C6	14	TO-142
07000-13042	T1210-01A6	17	TO-164
07000-13042	Y1640-02A0	13	YO-116
07000-13042	Y1640-02A0	22	YO-116
07000-13042	Y1675-01A0	8	YO-412
07000-13045	C0100-01A3A	33	CO-002
07000-13045	H0320-01A0	2	HO-050
07000-13045	H0330-01A0A	15	HO-052
07000-13048	H0320-01A0	7	HO-050
07000-13048	H0320-01A0	9	HO-050
07000-13048	H0330-01A0A	4	HO-052
07000-13048	H1270-03A0	26	HO-086
07000-13048	H1270-03A1	26	HO-090
07000-13048	H1270-04A0	22	HO-094
07000-13048	T1200-04A4	7	TO-138
07000-13048	T1200-04C6	12	TO-142
07000-13048	T1210-01A6	15	TO-164
07000-13100	R0300-01A0	10	RO-010
07000-15090	Y1627-01A0A	3	YO-112
07000-15100	Y0163-51A0A		YO-046
07000-15100	Y0163-51A0A		YO-046
07000-15110	Y0163-51A0A		YO-046
07000-15120	Y0163-51A0A		YO-048
07000-15120	Y1620-11A1A	30	YO-092

PART NO.	FIG NO.	INDEX	PAGE
07000-13038	T1110-07A8	12	T0-048
07000-13038	T1110-08A8	15	T0-050
07000-15150	N1220-01A0A	3	NO-008
07000-15150	N1220-01A2	3	NO-010
07000-15150	Y0163-51A0A		YO-046
07000-15150	Y0163-51A0A		YO-046
07000-15150	Y1620-01A0A	11	YO-080
07000-15150	Y1620-01A0A	20	YO-080
07000-15150	Y1620-41A0A	16	YO-100
07000-15155	Y1620-01A1	11	YO-084
07000-15155	Y1620-01A1	21	YO-084
07000-15175	Y0163-51A0A		YO-046
07000-15175	Y0163-51A0A		YO-046
07000-15175	Y1620-11A0A	9	YO-088
07000-15175	Y1620-11A0A	21	YO-088
07000-15175	Y1620-11A1A	9	YO-092
07000-15175	Y1620-11A1A	21	YO-092
07000-15180	H0110-01A0A	7	HO-002
07000-15180	Y1620-11A2	10	YO-096
07000-15210	H0110-01A0A	32	HO-002
07000-15210	Y0100-01A2	8	VO-002
07000-15335	N1210-01A0	37	NO-006
07000-22018	Y1641-03A0	21	YO-124
07000-33045	C0100-01A6	33	CO-006
07000-62020	A3110-B3E5	7	AA-074
07000-62020	A3110-B3E5	9	AA-074
07000-62020	A3110-B3E8	7	AA-076
07000-62020	A3110-B3E8	9	AA-076
07000-62020	A8110-B3A7		AA-194
07000-62115	A5010-A3E7	16	AA-130
07000-62115	A5010-A3E7A	16	AA-134
07000-62115	A8110-F3A4		AA-198
07000-62125	A4080-A2A6	7	AA-108
07000-62125	A4080-A3A3A	7	AA-110
07000-62125	A8110-B3A7		AA-194
07000-63025	A3110-B3E5	17	AA-074
07000-63025	A3110-B3E8	17	AA-076
07000-63025	A8110-B3A7		AA-196
07000-63025	A8110-B3A7		AA-194
07000-63028	A3110-B3E5	10	AA-074
07000-63028	A3110-B3E8	10	AA-076
07000-63028	A8110-B3A7		AA-194
07000-63035	A3110-B3E5	11	AA-074
07000-63035	A3110-B3E8	11	AA-076
07000-63035	A8110-B3A7		AA-194
07000-63042	A3310-A3B4	10	AA-080
07000-63042	A8110-B3A7		AA-194
07000-63045	A2110-A3G4	18	AA-046
07000-63045	A8110-B3A7		AA-194
07000-65065	A4210-A3C1	5	AA-124
07000-65065	A8110-A3A7		AA-192
07001-02018	Y1641-03A0	22	YO-124
07001-02020	Y1662-07A0	21	YO-142
07001-02020	Y1662-47A0	21	YO-170
07001-02020	Y1664-07A0	21	YO-200
07001-02020	Y1664-27A0	21	YO-236
07001-02020	Y1664-47A0	21	YO-270
07001-02020	Y1664-87A0	21	YO-304
07001-02020	Y1665-07A0	21	YO-338
07001-02020	Y1666-07A0	21	YO-374
07001-02021	Y1641-03A0	24	YO-124
07001-02075	Y1620-42A0	24	YO-104
07001-03035	Y1641-01A0	24	YO-118
07001-03038	Y1641-01A0	26	YO-118
07001-03042	H1270-03A0	25	HO-086
07001-03042	H1270-03A1	25	HO-090
07001-03042	T1200-04A4	10	T0-138
07001-03042	T1200-04C6	15	T0-142

PART NO.	FIG NO.	INDEX	PAGE
07000-15125	Y1620-51A0	11	YO-108
07000-15130	Y1620-42A0	15	YO-104
07000-73035	A3110-A3E5	9	AA-070
07000-73035	A3110-A3E8	9	AA-072
07000-73035	A8110-B3A7		AA-196
07000-A3030	A1310-B3E6	18	AA-012
07000-A3030	A1310-B3E6A	18	AA-014
07000-A3030	A1530-A3D8	18	AA-020
07000-A3030	A8110-A3A7		AA-192
07000-B2110	Y1600-09A0A	18	YO-076
07000-B5100	Y1620-01A0A	29	YO-080
07000-B5100	Y1620-41A0A	25	YO-100
07000-B5110	Y1620-11A0A	30	YO-088
07001-01007	Y1641-01A0	43	YO-120
07001-01007	Y1662-04A0A	13	YO-136
07001-01007	Y1662-44A0A	13	YO-164
07001-01007	Y1664-04A0A	13	YO-194
07001-01007	Y1664-24A0A	13	YO-230
07001-01007	Y1664-44A0A	13	YO-264
07001-01007	Y1664-84A0A	13	YO-298
07001-01007	Y1665-04A0A	13	YO-332
07001-01007	Y1666-04A0A	13	YO-368
07001-01007	Y1666-16A0	21	YO-394
07001-01009	Y1662-12A0	19	YO-154
07001-01009	Y1662-52A0	19	YO-182
07001-01009	Y1664-12A0	19	YO-212
07001-01009	Y1664-32A0	19	YO-248
07001-01009	Y1664-35A0	9	YO-254
07001-01009	Y1664-52A0	19	YO-282
07001-01009	Y1664-92A0	19	YO-316
07001-01009	Y1665-12A0	19	YO-350
07001-01009	Y1665-15A0	9	YO-356
07001-01009	Y1666-12A0	19	YO-386
07001-01009	Y1669-01A0	24	YO-398
07001-02014	Y1662-05A0	6	YO-138
07001-02014	Y1662-45A0	6	YO-166
07001-02014	Y1664-05A0	6	YO-196
07001-02014	Y1664-25A0	6	YO-232
07001-02014	Y1664-45A0	6	YO-266
07001-02014	Y1664-85A0	6	YO-300
07001-02014	Y1665-05A0	6	YO-334
07001-02014	Y1666-05A0	6	YO-370
07001-02014	Y1666-16A0	19	YO-394
07001-02016	Y1662-05A0	8	YO-138
07001-02016	Y1662-45A0	8	YO-166
07001-02016	Y1664-05A0	8	YO-196
07001-02016	Y1664-25A0	8	YO-232
07001-02016	Y1664-45A0	8	YO-266
07001-02016	Y1664-85A0	8	YO-300
07001-02016	Y1665-05A0	8	YO-334
07001-02016	Y1666-05A0	8	YO-370
07002-01423	K1110-09A5B	44	K0-166
07002-01423	K1110-09A6B	44	K0-170
07002-01423	K1110-09A6B	32	K0-168
07002-01423	K1110-09A6B	35	K0-168
07002-01423	K1110-09A6B	41	K0-168
07002-01423	K1110-09A7B	44	K0-174
07002-01423	K1110-09A7B	32	K0-172
07002-01423	K1110-09A7B	35	K0-172
07002-01423	K1110-09A7B	41	K0-172
07002-01423	K1110-09B1A	26	K0-176
07002-01423	K1110-09B1A	28	K0-176
07002-01423	K1110-09B1A	30	K0-176
07002-01423	K1110-09B1A	32	K0-176
07002-01423	K1110-10B1	12	K0-182
07002-01423	K1110-12B1	13	K0-190
07002-01423	K1110-12B1	15	K0-190
07002-01423	K1110-12B1	17	K0-190

PART NO.	FIG NO.	INDEX	PAGE
07001-03042	T1210-01A6	18	TO-164
07001-03048	H1270-03A0	27	HO-086
07001-03048	H1270-03A1	27	HO-090
07001-03048	T1200-04A4	8	TO-138
07001-03048	T1200-04C6	13	TO-142
07001-03048	T1210-01A6	16	TO-164
07001-05100	Y0163-51A0A		YO-046
07001-05100	Y0163-51A0A		YO-046
07001-05100	Y1620-01A0A	28	YO-080
07001-05100	Y1620-41A0A	24	YO-100
07001-05110	Y0163-51A0A		YO-046
07001-05110	Y1620-11A0A	29	YO-088
07001-05120	Y0163-51A0A		YO-048
07001-05120	Y1620-11A1A	29	YO-092
07001-05125	Y1620-51A0	12	YO-108
07001-05130	Y1620-42A0	14	YO-104
07001-05155	Y1620-01A1	10	YO-084
07001-05155	Y1620-01A1	20	YO-084
07001-05180	Y1620-11A2	9	YO-096
07002-01223	H0210-01A0	9	HO-040
07002-01223	Y0100-01A2		VO-002
07002-01423	E0420-01A1	9	EO-036
07002-01423	H0120-01A4	9	HO-022
07002-01423	H1280-01A1	7	HO-100
07002-01423	H1280-01A1	11	HO-100
07002-01423	H1280-01A1	13	HO-100
07002-01423	H1280-01A1	15	HO-100
07002-01423	H1280-01A1A	15	HO-102
07002-01423	H1833-01A0A	17	HO-128
07002-01423	K1110-09A5B	32	KO-164
07002-01423	K1110-09A5B	35	KO-164
07002-01423	K1110-09A5B	41	KO-164
07002-02434	P1120-01A0A	7	PO-002
07002-02434	P1120-01A1	7	PO-004
07002-02434	P1120-01A1A	7	PO-006
07002-02434	P1120-01A2	9	PO-008
07002-02434	P1120-01A2A	9	PO-010
07002-02434	P1120-01A3A	9	PO-012
07002-02434	P1210-01A0	35	PO-016
07002-02434	Y0027-01A0	36	YO-008
07002-02434	Y0100-01A2		VO-002
07002-02434	Y1662-06A0	11	YO-140
07002-02434	Y1662-06A0	26	YO-140
07002-02434	Y1662-46A0	11	YO-168
07002-02434	Y1662-46A0	26	YO-168
07002-02434	Y1662-48A0	56	YO-174
07002-02434	Y1664-06A0	11	YO-198
07002-02434	Y1664-06A0	26	YO-198
07002-02434	Y1664-26A0	11	YO-234
07002-02434	Y1664-26A0	26	YO-234
07002-02434	Y1664-46A0	14	YO-268
07002-02434	Y1664-86A0	11	YO-302
07002-02434	Y1664-86A0	26	YO-302
07002-02434	Y1664-88A0	56	YO-308
07002-02434	Y1665-06A0	14	YO-336
07002-02434	Y1665-08A0	56	YO-342
07002-02434	Y1666-06A0	11	YO-372
07002-02434	Y1666-06A0	26	YO-372
07002-03034	Y1662-41A0	22	YO-156
07002-03034	Y1664-81A0	22	YO-290
07002-03034	Y1665-01A0	22	YO-324
07002-03334	N1220-01A0A		NO-008
07002-03334	N1220-01A2		NO-010
07002-03634	R0110-01A0	5	RO-002
07002-03634	Y1662-09A0	14	YO-148
07002-03634	Y1662-49A0	14	YO-176
07002-03634	Y1664-09A0	14	YO-206
07002-03634	Y1664-29A0	14	YO-242

PART NO.	FIG NO.	INDEX	PAGE
07002-01423	K1540-01A0A	8	KO-220
07002-01423	K1540-01A1A	8	KO-222
07002-01423	K1540-01A2A	8	KO-224
07002-01423	K1540-01A3	20	KO-226
07002-01423	N1220-01A0A		NO-008
07002-01423	N1220-01A2		NO-010
07002-01423	N1310-01A2	5	NO-014
07002-01423	N1310-01A2	14	NO-014
07002-01423	P1120-01A0A	9	PO-002
07002-01423	P1120-01A1	9	PO-004
07002-01423	P1120-01A1A	9	PO-006
07002-01423	P1120-01A2	11	PO-008
07002-01423	P1120-01A2A	11	PO-010
07002-01423	P1120-01A3A	11	PO-012
07002-01423	Y1662-11A0	20	YO-152
07002-01423	Y1662-51A0	20	YO-180
07002-01423	Y1664-11A0	20	YO-210
07002-01423	Y1664-31A0	20	YO-246
07002-01423	Y1664-51A0	20	YO-280
07002-01423	Y1664-91A0	20	YO-314
07002-01423	Y1665-11A0	20	YO-348
07002-01423	Y1666-11A0	20	YO-384
07002-01823	Y1675-01A0	7	YO-412
07002-02034	K1110-03A5	16	KO-142
07002-02034	K1110-12B1	11	KO-190
07002-02034	N1220-01A0A		NO-008
07002-02034	N1220-01A2		NO-010
07002-02434	N1220-01A0A		NO-008
07002-02434	N1220-01A2		NO-010
07002-02434	N1310-01A2	3	NO-014
07002-02434	N1310-01A2	10	NO-014
07002-02434	N1310-01A2	12	NO-014
07002-10823	Y1664-81A0	9	YO-290
07002-10823	Y1664-93A0	4	YO-318
07002-10823	Y1665-01A0	9	YO-324
07002-10823	Y1665-13A0	4	YO-352
07002-10823	Y1666-01A0A	10	YO-358
07002-10823	Y1666-13A0	4	YO-388
07002-10823	Y1666-15A0	4	YO-392
07002-10823	Y1669-01A0	4	YO-398
07002-11023	H0312-01A0B	11	HO-044
07002-11023	H0312-01A1B	6	HO-046
07002-11023	Y1641-01A0	35	YO-120
07002-11023	Y1641-01A0	39	YO-120
07002-11023	Y1662-04A0A	17	YO-136
07002-11023	Y1662-07A0	4	YO-142
07002-11023	Y1662-44A0A	17	YO-164
07002-11023	Y1662-47A0	4	YO-170
07002-11023	Y1664-04A0A	17	YO-194
07002-11023	Y1664-07A0	4	YO-200
07002-11023	Y1664-24A0A	17	YO-230
07002-11023	Y1664-27A0	4	YO-236
07002-11023	Y1664-44A0A	17	YO-264
07002-11023	Y1664-47A0	4	YO-270
07002-11023	Y1664-84A0A	17	YO-298
07002-11023	Y1664-87A0	4	YO-304
07002-11023	Y1665-04A0A	17	YO-332
07002-11023	Y1665-07A0	4	YO-338
07002-11023	Y1666-04A0A	17	YO-368
07002-11023	Y1666-07A0	4	YO-374
07002-11223	Y0100-01A2	9	VO-002
07002-11423	H0120-01A0A	3	HO-006
07002-11423	H0120-01A0A	8	HO-006
07002-11423	H0120-01A0A	9	HO-006
07002-11423	H0120-01A0A	11	HO-006
07002-11423	H0120-01A0A	15	HO-006
07002-11423	H0120-01A0A	17	HO-006
07002-11423	H0120-01A0A	19	HO-006

PART NO.	FIG NO.	INDEX	PAGE
07002-03634	Y1664-49A0	14	Y0-276
07002-03634	Y1664-89A0	14	Y0-310
07002-03634	Y1665-09A0	14	Y0-344
07002-03634	Y1666-09A0	14	Y0-380
07002-03634	Y1675-01A0	24	Y0-412
07002-10823	Y1662-01A0A	10	Y0-126
07002-10823	Y1662-41A0	9	Y0-156
07002-10823	Y1664-01A0A	10	Y0-184
07002-10823	Y1664-13A0	4	Y0-214
07002-10823	Y1664-21A0A	10	Y0-220
07002-10823	Y1664-33A0	4	Y0-250
07002-10823	Y1664-41A0A	9	Y0-256
07002-10823	Y1664-53A0	4	Y0-284
07002-11423	H0120-01A0A	47	H0-008
07002-11423	H0120-01A0A	52	H0-008
07002-11423	H0120-01A0A	56	H0-008
07002-11423	H0120-01A0A	58	H0-008
07002-11423	H0120-01A0A	59	H0-008
07002-11423	H0120-01A1A	3	H0-010
07002-11423	H0120-01A1A	8	H0-010
07002-11423	H0120-01A1A	9	H0-010
07002-11423	H0120-01A1A	11	H0-010
07002-11423	H0120-01A1A	15	H0-010
07002-11423	H0120-01A1A	17	H0-010
07002-11423	H0120-01A1A	19	H0-010
07002-11423	H0120-01A1A	21	H0-010
07002-11423	H0120-01A1A	23	H0-010
07002-11423	H0120-01A1A	25	H0-010
07002-11423	H0120-01A1A	27	H0-010
07002-11423	H0120-01A1A	29	H0-010
07002-11423	H0120-01A1A	31	H0-010
07002-11423	H0120-01A1A	33	H0-010
07002-11423	H0120-01A1A	35	H0-010
07002-11423	H0120-01A1A	37	H0-010
07002-11423	H0120-01A1A	39	H0-010
07002-11423	H0120-01A1A	41	H0-012
07002-11423	H0120-01A1A	43	H0-012
07002-11423	H0120-01A1A	45	H0-012
07002-11423	H0120-01A1A	47	H0-012
07002-11423	H0120-01A1A	52	H0-012
07002-11423	H0120-01A1A	56	H0-012
07002-11423	H0120-01A1A	58	H0-012
07002-11423	H0120-01A1A	59	H0-012
07002-11423	H0120-01A2A	3	H0-014
07002-11423	H0120-01A2A	8	H0-014
07002-11423	H0120-01A2A	9	H0-014
07002-11423	H0120-01A2A	11	H0-014
07002-11423	H0120-01A2A	15	H0-014
07002-11423	H0120-01A2A	17	H0-014
07002-11423	H0120-01A2A	19	H0-014
07002-11423	H0120-01A2A	21	H0-014
07002-11423	H0120-01A2A	23	H0-014
07002-11423	H0120-01A2A	25	H0-014
07002-11423	H0120-01A2A	27	H0-014
07002-11423	H0120-01A2A	29	H0-014
07002-11423	H0120-01A2A	31	H0-014
07002-11423	H0120-01A2A	33	H0-014
07002-11423	H0120-01A2A	35	H0-014
07002-11423	H0120-01A2A	37	H0-014
07002-11423	H0120-01A2A	39	H0-014
07002-11423	H0120-01A2A	41	H0-016
07002-11423	H0120-01A2A	43	H0-016
07002-11423	H0120-01A9A	27	H0-024
07002-11423	H0120-01A9A	29	H0-024
07002-11423	H0120-01A9A	31	H0-024
07002-11423	H0120-01A9A	33	H0-024
07002-11423	H0120-01A9A	35	H0-024
07002-11423	H0120-01A9A	37	H0-024

PART NO.	FIG NO.	INDEX	PAGE
07002-11423	H0120-01A0A	21	H0-006
07002-11423	H0120-01A0A	23	H0-006
07002-11423	H0120-01A0A	25	H0-006
07002-11423	H0120-01A0A	27	H0-006
07002-11423	H0120-01A0A	29	H0-006
07002-11423	H0120-01A0A	31	H0-006
07002-11423	H0120-01A0A	33	H0-006
07002-11423	H0120-01A0A	35	H0-006
07002-11423	H0120-01A0A	37	H0-006
07002-11423	H0120-01A0A	39	H0-006
07002-11423	H0120-01A0A	41	H0-008
07002-11423	H0120-01A0A	43	H0-008
07002-11423	H0120-01A0A	45	H0-008
07002-11423	H0120-01A2A	45	H0-016
07002-11423	H0120-01A2A	47	H0-016
07002-11423	H0120-01A2A	52	H0-016
07002-11423	H0120-01A2A	56	H0-016
07002-11423	H0120-01A2A	58	H0-016
07002-11423	H0120-01A2A	59	H0-016
07002-11423	H0120-01A3A	3	H0-018
07002-11423	H0120-01A3A	8	H0-018
07002-11423	H0120-01A3A	9	H0-018
07002-11423	H0120-01A3A	11	H0-018
07002-11423	H0120-01A3A	15	H0-018
07002-11423	H0120-01A3A	17	H0-018
07002-11423	H0120-01A3A	19	H0-018
07002-11423	H0120-01A3A	21	H0-018
07002-11423	H0120-01A3A	23	H0-018
07002-11423	H0120-01A3A	25	H0-018
07002-11423	H0120-01A3A	27	H0-018
07002-11423	H0120-01A3A	29	H0-018
07002-11423	H0120-01A3A	31	H0-018
07002-11423	H0120-01A3A	33	H0-018
07002-11423	H0120-01A3A	35	H0-018
07002-11423	H0120-01A3A	37	H0-018
07002-11423	H0120-01A3A	39	H0-018
07002-11423	H0120-01A3A	41	H0-020
07002-11423	H0120-01A3A	43	H0-020
07002-11423	H0120-01A3A	45	H0-020
07002-11423	H0120-01A3A	47	H0-020
07002-11423	H0120-01A3A	52	H0-020
07002-11423	H0120-01A3A	56	H0-020
07002-11423	H0120-01A3A	58	H0-020
07002-11423	H0120-01A3A	59	H0-020
07002-11423	H0120-01A9A	41	H0-026
07002-11423	H0120-01A9A	43	H0-026
07002-11423	H0120-01A9A	45	H0-026
07002-11423	H0120-01A9A	47	H0-026
07002-11423	H0120-01A9A	52	H0-026
07002-11423	H0120-01A9A	56	H0-026
07002-11423	H0120-01A9A	58	H0-026
07002-11423	H0120-01A9A	59	H0-026
07002-11423	H0120-01A9A	3	H0-024
07002-11423	H0120-01A9A	8	H0-024
07002-11423	H0120-01A9A	9	H0-024
07002-11423	H0120-01A9A	11	H0-024
07002-11423	H0120-01A9A	15	H0-024
07002-11423	H0120-01A9A	17	H0-024
07002-11423	H0120-01A9A	19	H0-024
07002-11423	H0120-01A9A	21	H0-024
07002-11423	H0120-01A9A	23	H0-024
07002-11423	H0120-01A9A	25	H0-024
07002-11423	H1833-01A0A	5	H0-128
07002-11423	H1833-01A0A	7	H0-128
07002-11423	H1833-01A0A	11	H0-128
07002-11423	H1833-01A0A	18	H0-128
07002-11423	H1833-01A0A	22	H0-128
07002-11423	K1110-09A5B	19	K0-164

PART NO.	FIG NO.	INDEX	PAGE
07002-11423	H0120-01A9A	39	HO-024
07002-11423	H0120-03A0A	7	HO-032
07002-11423	H0120-03A0A	9	HO-032
07002-11423	H0120-03A0A	11	HO-032
07002-11423	H0120-03A1A	7	HO-034
07002-11423	H0120-03A1A	9	HO-034
07002-11423	H0120-03A1A	11	HO-034
07002-11423	H0120-03A1A	13	HO-034
07002-11423	H0120-03A2A	7	HO-036
07002-11423	H0120-03A2A	9	HO-036
07002-11423	H0120-03A2A	11	HO-036
07002-11423	H0120-03A2A	13	HO-036
07002-11423	H0120-03A3A	7	HO-038
07002-11423	H0120-03A3A	9	HO-038
07002-11423	H0120-03A3A	11	HO-038
07002-11423	H0120-03A3A	13	HO-038
07002-11423	H0330-01A0A	29	HO-052
07002-11423	H1240-01A0A	15	HO-064
07002-11423	H1240-02A1	3	HO-070
07002-11423	H1240-02A1	10	HO-070
07002-11423	H1240-02A4	3	HO-072
07002-11423	H1240-02A4	10	HO-072
07002-11423	H1280-01A1A	7	HO-102
07002-11423	H1280-01A1A	11	HO-102
07002-11423	H1280-01A1A	13	HO-102
07002-11423	H1810-01A0A	2	HO-110
07002-11423	H1810-01A0A	5	HO-110
07002-11423	H1810-01A0A	35	HO-110
07002-11423	H1831-01A0A	4	HO-116
07002-11423	H1831-01A0A	6	HO-116
07002-11423	H1831-01A0A	8	HO-116
07002-11423	H1831-01A0A	15	HO-116
07002-11423	H1831-01A0A	30	HO-116
07002-11423	H1831-01A0B	4	HO-120
07002-11423	H1831-01A0B	6	HO-120
07002-11423	H1831-01A0B	8	HO-120
07002-11423	H1831-01A0B	15	HO-120
07002-11423	H1831-01A0B	31	HO-120
07002-11423	H1831-01A4A	4	HO-124
07002-11423	H1831-01A4A	6	HO-124
07002-11423	H1831-01A4A	9	HO-124
07002-11423	H1831-01A4A	16	HO-124
07002-11423	H1831-01A4A	32	HO-124
07002-11823	Y1664-50A0	9	YO-278
07002-11823	Y1664-84A0A	8	YO-298
07002-11823	Y1664-90A0	9	YO-312
07002-11823	Y1665-04A0A	8	YO-332
07002-11823	Y1665-10A0	9	YO-346
07002-11823	Y1666-04A0A	8	YO-368
07002-11823	Y1666-10A0	9	YO-382
07002-12034	H0110-01A0A	60	HO-004
07002-12034	H0110-01A0A	63	HO-004
07002-12034	H1810-01A0A	37	HO-110
07002-12034	H1810-01A0A	39	HO-110
07002-12034	H1831-01A0A	11	HO-116
07002-12034	H1831-01A0A	13	HO-116
07002-12034	H1831-01A0A	20	HO-116
07002-12034	H1831-01A0B	11	HO-120
07002-12034	H1831-01A0B	13	HO-120
07002-12034	H1831-01A0B	21	HO-120
07002-12034	H1831-01A4A	12	HO-124
07002-12034	H1831-01A4A	14	HO-124
07002-12034	H1831-01A4A	22	HO-124
07002-12034	N1220-01A0A	13	NO-008
07002-12034	N1220-01A2	13	NO-010
07002-12034	Y1641-01A0	8	YO-118
07002-12434	H0110-01A0A	54	HO-004
07002-12434	H0110-01A0A	56	HO-004

PART NO.	FIG NO.	INDEX	PAGE
07002-11423	K1110-09A6B	19	KO-168
07002-11423	K1110-09A7B	19	KO-172
07002-11423	K1110-09B1A	17	KO-176
07002-11423	K1110-10A5B	6	KO-180
07002-11423	K1110-10A5B	8	KO-180
07002-11423	K1110-10A5B	10	KO-180
07002-11423	K1110-10A5B	12	KO-180
07002-11423	K1110-10B1	6	KO-182
07002-11423	K1110-10B1	9	KO-182
07002-11423	K1420-01A3B	6	KO-216
07002-11423	K1540-01A3	31	KO-226
07002-11423	N1220-01A0A	11	NO-008
07002-11423	N1220-01A2	11	NO-010
07002-11423	N1310-01A0A	5	NO-012
07002-11423	N1310-01A0A	11	NO-012
07002-11423	Y1640-01A0	7	YO-114
07002-11423	Y1641-01A0	41	YO-120
07002-11423	Y1662-04A0A	11	YO-136
07002-11423	Y1662-44A0A	11	YO-164
07002-11423	Y1664-04A0A	11	YO-194
07002-11423	Y1664-24A0A	11	YO-230
07002-11423	Y1664-44A0A	11	YO-264
07002-11423	Y1664-84A0A	11	YO-298
07002-11423	Y1665-04A0A	11	YO-332
07002-11423	Y1666-04A0A	11	YO-368
07002-11423	Y1674-01A0	5	YO-410
07002-11423	Y1674-01A0	19	YO-410
07002-11423	Y1679-01A0	28	YO-414
07002-11623	Y1679-01A0	11	YO-414
07002-11823	H0120-01A0A	54	HO-008
07002-11823	H0120-01A1A	54	HO-012
07002-11823	H0120-01A2A	54	HO-016
07002-11823	H0120-01A3A	54	HO-020
07002-11823	H0120-01A9A	54	HO-026
07002-11823	Y1662-04A0A	8	YO-136
07002-11823	Y1662-10A0	9	YO-150
07002-11823	Y1662-44A0A	8	YO-164
07002-11823	Y1662-50A0	9	YO-178
07002-11823	Y1664-04A0A	8	YO-194
07002-11823	Y1664-10A0	9	YO-208
07002-11823	Y1664-24A0A	8	YO-230
07002-11823	Y1664-30A0	9	YO-244
07002-11823	Y1664-44A0A	8	YO-264
07002-12434	Y1640-01A0	5	YO-114
07002-12434	Y1662-04A0A	19	YO-136
07002-12434	Y1662-05A0	10	YO-138
07002-12434	Y1662-44A0A	19	YO-164
07002-12434	Y1662-45A0	10	YO-166
07002-12434	Y1664-04A0A	19	YO-194
07002-12434	Y1664-05A0	10	YO-196
07002-12434	Y1664-24A0A	19	YO-230
07002-12434	Y1664-25A0	10	YO-232
07002-12434	Y1664-44A0A	19	YO-264
07002-12434	Y1664-45A0	10	YO-266
07002-12434	Y1664-84A0A	19	YO-298
07002-12434	Y1664-85A0	10	YO-300
07002-12434	Y1665-04A0A	19	YO-332
07002-12434	Y1665-05A0	10	YO-334
07002-12434	Y1666-04A0A	19	YO-368
07002-12434	Y1666-05A0	10	YO-370
07002-13034	H1270-03A0	11	HO-086
07002-13034	H1270-03A0	36	HO-086
07002-13034	H1270-03A1	11	HO-090
07002-13034	H1270-03A1	36	HO-090
07002-13034	Y1641-01A0	30	YO-118
07002-13034	Y1641-01A0	32	YO-118
07002-13034	Y1641-03A0	18	YO-124
07002-13034	Y1662-01A0A	33	YO-126

PART NO.	FIG NO.	INDEX	PAGE
07002-12434	H0110-01A0A	5	HO-002
07002-12434	H0311-01A0A	9	HO-042
07002-12434	H1240-01A0A	13	HO-064
07002-12434	H1240-01A1	11	HO-066
07002-12434	H1240-01A1	17	HO-066
07002-12434	H1240-01A4	11	HO-068
07002-12434	H1240-01A4	17	HO-068
07002-12434	H1240-02A1	5	HO-070
07002-12434	H1240-02A1	7	HO-070
07002-12434	H1240-02A4	5	HO-072
07002-12434	H1240-02A4	7	HO-072
07002-12434	H1270-03A0	9	HO-086
07002-12434	H1270-03A0	34	HO-086
07002-12434	H1270-03A1	9	HO-090
07002-12434	H1270-03A1	34	HO-090
07002-12434	N1220-01A0A	7	NO-008
07002-12434	N1220-01A2	7	NO-010
07002-12434	N1310-01A0A	3	NO-012
07002-12434	N1310-01A0A	7	NO-012
07002-12434	N1310-01A0A	9	NO-012
07002-12434	T1920-01A1	7	TO-234
07002-12434	T1920-01A3	7	TO-238
07002-12434	Y0100-01A2	10	VO-002
07002-12434	Y1627-01A0A	7	YO-112
07002-13634	Y1662-43A0A	22	YO-160
07002-13634	Y1662-43A0A	29	YO-160
07002-13634	Y1662-43A0A	36	YO-162
07002-13634	Y1662-43A0A	43	YO-162
07002-13634	Y1662-50A0	11	YO-178
07002-13634	Y1662-52A0	8	YO-182
07002-13634	Y1662-52A0	15	YO-182
07002-13634	Y1664-03A0A	8	YO-190
07002-13634	Y1664-03A0A	15	YO-190
07002-13634	Y1664-03A0A	22	YO-190
07002-13634	Y1664-03A0A	29	YO-190
07002-13634	Y1664-03A0A	36	YO-192
07002-13634	Y1664-03A0A	43	YO-192
07002-13634	Y1664-10A0	11	YO-208
07002-13634	Y1664-12A0	8	YO-212
07002-13634	Y1664-12A0	15	YO-212
07002-13634	Y1664-14A0	7	YO-216
07002-13634	Y1664-14A0	26	YO-216
07002-13634	Y1664-23A0A	8	YO-226
07002-13634	Y1664-23A0A	15	YO-226
07002-13634	Y1664-23A0A	22	YO-226
07002-13634	Y1664-23A0A	29	YO-226
07002-13634	Y1664-23A0A	36	YO-228
07002-13634	Y1664-23A0A	43	YO-228
07002-13634	Y1664-30A0	11	YO-244
07002-13634	Y1664-32A0	8	YO-248
07002-13634	Y1664-32A0	15	YO-248
07002-13634	Y1664-34A0	7	YO-252
07002-13634	Y1664-34A0	26	YO-252
07002-13634	Y1664-43A0	9	YO-260
07002-13634	Y1664-43A0	16	YO-260
07002-13634	Y1664-43A0	23	YO-260
07002-13634	Y1664-43A0	30	YO-260
07002-13634	Y1664-43A0	37	YO-262
07002-13634	Y1664-43A0	44	YO-262
07002-13634	Y1664-50A0	11	YO-278
07002-13634	Y1664-52A0	8	YO-282
07002-13634	Y1664-52A0	15	YO-282
07002-13634	Y1664-54A0	8	YO-286
07002-13634	Y1664-83A0A	8	YO-294
07002-13634	Y1664-83A0A	15	YO-294
07002-13634	Y1664-83A0A	22	YO-294
07002-13634	Y1664-83A0A	29	YO-294
07002-13634	Y1664-83A0A	36	YO-296

PART NO.	FIG NO.	INDEX	PAGE
07002-13034	Y1664-01A0A	33	YO-184
07002-13034	Y1664-21A0A	33	YO-220
07002-13034	Y1664-41A0A	30	YO-256
07002-13034	Y1666-01A0A	33	YO-358
07002-13034	Y1674-01A0	17	YO-410
07002-13334	H0110-01A0A	58	HO-004
07002-13334	H0340-01A0B	16	HO-054
07002-13334	N1220-01A0A	9	NO-008
07002-13334	N1220-01A2	9	NO-010
07002-13334	N1310-01A0A	14	NO-012
07002-13334	Y1641-01A0	16	YO-118
07002-13634	H0312-01A0B	4	HO-044
07002-13634	Y1641-01A0	20	YO-118
07002-13634	Y1662-03A0A	8	YO-132
07002-13634	Y1662-03A0A	15	YO-132
07002-13634	Y1662-03A0A	22	YO-132
07002-13634	Y1662-03A0A	29	YO-132
07002-13634	Y1662-03A0A	36	YO-132
07002-13634	Y1662-03A0A	43	YO-134
07002-13634	Y1662-10A0	11	YO-150
07002-13634	Y1662-12A0	8	YO-154
07002-13634	Y1662-12A0	15	YO-154
07002-13634	Y1662-43A0A	8	YO-160
07002-13634	Y1662-43A0A	15	YO-160
07002-13634	Y1664-94A0	26	YO-320
07002-13634	Y1665-03A0A	36	YO-330
07002-13634	Y1665-03A0A	43	YO-330
07002-13634	Y1665-03A0A	8	YO-328
07002-13634	Y1665-03A0A	15	YO-328
07002-13634	Y1665-03A0A	22	YO-328
07002-13634	Y1665-03A0A	29	YO-328
07002-13634	Y1665-10A0	11	YO-346
07002-13634	Y1665-12A0	8	YO-350
07002-13634	Y1665-12A0	15	YO-350
07002-13634	Y1665-14A0	17	YO-354
07002-13634	Y1666-03A0A	8	YO-364
07002-13634	Y1666-03A0A	15	YO-364
07002-13634	Y1666-03A0A	22	YO-364
07002-13634	Y1666-03A0A	29	YO-364
07002-13634	Y1666-03A0A	36	YO-366
07002-13634	Y1666-03A0A	43	YO-366
07002-13634	Y1666-10A0	11	YO-382
07002-13634	Y1666-12A0	8	YO-386
07002-13634	Y1666-12A0	15	YO-386
07002-13634	Y1666-14A0	7	YO-390
07002-13634	Y1666-14A0	26	YO-390
07002-13634	Y1666-16A0	17	YO-394
07002-13634	Y1666-16A0	28	YO-394
07002-13634	Y1669-02A0	7	YO-400
07002-15234	Y1641-01A0	22	YO-118
07002-22434	A2010-A3E9	13	AA-032
07002-22434	A2010-A3J1	13	AA-034
07002-22434	A2110-A3G4	3	AA-046
07002-22434	A8110-B3A7		AA-194
07002-22434	A8110-B3A7		AA-194
07002-23034	A2010-A3E9	15	AA-032
07002-23034	A2010-A3J1	15	AA-034
07002-23034	A8110-B3A7		AA-194
07002-23634	A8110-B3A7		AA-196
07003-13642	Y1687-01A0	12	YO-416
07005-00812	A4110-A3H4		AA-112
07005-00812	A4130-B3C8	3	AA-116
07005-00812	A4210-B3C1	11	AA-126
07005-00812	A8110-A3A7		AA-192
07005-00812	D0100-01A0	12	DO-002
07005-00812	D0100-01A1	12	DO-004
07005-01012	A2010-A3E9	32	AA-032
07005-01012	A2010-A3J1	32	AA-034

PART NO.	FIG NO.	INDEX	PAGE
07002-13634	Y1664-83A0A	43	Y0-296
07002-13634	Y1664-90A0	11	Y0-312
07002-13634	Y1664-92A0	8	Y0-316
07002-13634	Y1664-92A0	15	Y0-316
07002-13634	Y1664-94A0	7	Y0-320
07005-01012	A8110-B3A7		AA-194
07005-01412	A2010-A3E9	29	AA-032
07005-01412	A2010-A3E9	34	AA-032
07005-01412	A2010-A3J1	29	AA-034
07005-01412	A2010-A3J1	34	AA-034
07005-01412	A3130-A3A2	14	AA-078
07005-01412	A4030-A3C5	11	AA-106
07005-01412	A4110-A3H4	3	AA-112
07005-01412	A4110-A3H4	9	AA-112
07005-01412	A4130-A3C8	2	AA-114
07005-01412	A4150-A3A1	7	AA-118
07005-01412	A4150-A3A1A	8	AA-120
07005-01412	A4150-A3A2	8	AA-122
07005-01412	A5210-A3C6	9	AA-156
07005-01412	A8110-A3A7		AA-192
07005-01412	A8110-A3A7		AA-192
07005-01412	A8110-B3A7		AA-196
07005-01412	A8110-B3A7		AA-194
07005-03016	H0210-01A0	3	H0-040
07020-00000	N1110-01A0A	9	N0-002
07020-00000	T1110-02A8	1	T0-024
07020-00000	T1110-02A8	7	T0-024
07020-00000	T1110-03A0	1	T0-026
07020-00000	T1110-03A1	1	T0-028
07020-00000	T1110-03A7	1	T0-030
07020-00000	T1110-07A4	5	T0-046
07020-00000	T1200-01A0	5	T0-066
07020-00000	T1200-01A1	5	T0-068
07020-00000	T1200-01A2	5	T0-070
07020-00000	T1200-01A3	5	T0-072
07020-00000	T1200-01A4	8	T0-074
07020-00000	T1200-01A5	8	T0-076
07020-00000	T1200-01A6	5	T0-078
07020-00000	T1200-01A7	5	T0-080
07020-00000	T1200-01A8	5	T0-082
07020-00000	T1200-01A9	5	T0-084
07020-00000	T1200-01B0	8	T0-086
07020-00000	T1200-01B1	8	T0-088
07020-00000	T1200-01B2	5	T0-090
07020-00000	T1200-01B3	5	T0-092
07020-00000	T1200-01B4	5	T0-094
07020-00000	T1200-01B5	5	T0-096
07020-00000	T1200-01B6	5	T0-098
07020-00000	T1200-01B7	5	T0-100
07020-00000	T1200-01B8	5	T0-102
07020-00000	T1200-01B9	5	T0-104
07020-00000	T1200-01C0	9	T0-106
07020-00000	T1200-01C6	7	T0-110
07020-00000	T1200-01C7	7	T0-112
07040-11007	H0312-01A1B	5	H0-046
07040-11209	H0210-01A0	8	H0-040
07040-11409	H0120-03A0A	10	H0-032
07040-11409	H0120-03A1A	10	H0-034
07040-11409	H0120-03A2A	10	H0-036
07040-11409	H0120-03A3A	10	H0-038
07040-11409	H1831-01A4A	8	H0-124
07040-11490	Y1674-01A0	18	Y0-410
07040-11812	Y1662-10A0	8	Y0-150
07040-11812	Y1662-50A0	8	Y0-178
07040-11812	Y1664-10A0	8	Y0-208
07040-11812	Y1664-30A0	8	Y0-244
07040-11812	Y1664-50A0	8	Y0-278
07040-11812	Y1664-90A0	8	Y0-312

PART NO.	FIG NO.	INDEX	PAGE
07005-01012	A4030-A3C5	8	AA-106
07005-01012	A4210-A3C1	6	AA-124
07005-01012	A5010-B3E7	3	AA-136
07005-01012	A5010-B3E7A	3	AA-138
07005-01012	A8110-A3A7		AA-192
07020-00000	T1200-02A0	3	T0-114
07020-00000	T1200-03A6	7	T0-124
07020-00000	T1200-03A9	8	T0-130
07020-00000	T1200-03C0	15	T0-134
07020-00000	T1200-05B6	4	T0-144
07020-00000	T1200-05B7	4	T0-146
07020-00000	T1200-05B8	4	T0-148
07020-00000	T1200-05B9	4	T0-150
07020-00000	T1210-01A0	5	T0-152
07020-00000	T1210-01A1	5	T0-154
07020-00000	T1210-01A2	5	T0-156
07020-00000	T1210-01A3	5	T0-158
07020-00000	T1210-01A4	5	T0-160
07020-00000	T1210-01A5	5	T0-162
07020-00000	T1210-02A2	7	T0-170
07020-00000	T1210-02A5	8	T0-174
07020-00000	T1230-01A0	3	T0-178
07020-00000	T1510-01B9	24	T0-204
07020-00000	Y0100-01A2	11	V0-002
07020-00000	Y1620-11A2	4	Y0-096
07020-00000	Y1620-41A0A	4	Y0-100
07020-00000	Y1620-41A0A	8	Y0-100
07020-00000	Y1620-51A0	4	Y0-108
07020-00675	T1110-01A3A	14	T0-008
07020-00675	T1110-01A5	12A	T0-012
07020-00675	T1110-02A8	15	T0-024
07020-00675	T1110-03A0	17	T0-026
07020-00675	T1200-03A0	8	T0-120
07020-00675	T1200-03A1	8	T0-122
07020-00675	T1200-03A7	8	T0-126
07020-00675	T1200-03A8	8	T0-128
07020-00675	T1200-03B3	8	T0-132
07020-00675	T1200-03C6	8	T0-136
07020-00675	T1210-02A0	8	T0-166
07020-00675	T1210-02A1	8	T0-168
07020-00675	T1210-02A4	8	T0-172
07020-00675	Y0100-01A2	12	V0-002
07020-00675	Y1620-01A0A	4	Y0-080
07020-00675	Y1620-01A1	4	Y0-084
07020-00675	Y1620-11A2	8	Y0-096
07020-00675	Y1620-42A0	7	Y0-104
07020-00900	T1200-01C0	8	T0-106
07020-00900	T1200-03A6	8	T0-124
07020-00900	T1210-02A2	8	T0-170
07020-00900	W1117-03A2	33	W0-008
07020-00900	Y0100-01A2	13	V0-002
07025-00050	A1110-A3A7	8	AA-006
07032-21060	Y1620-51A0	30	Y0-108
07040-11007	H0312-01A0B	10	H0-044
07043-00312	A3110-B3E5	2	AA-074
07043-00312	A3110-B3E8	2	AA-076
07043-00415	A2010-B3E9	18	AA-036
07043-00415	A2010-B3J1	18	AA-038
07043-50108	A2010-A3E9	9	AA-032
07043-50108	A2010-A3J1	9	AA-034
07043-50211	A2010-A3E9	10	AA-032
07043-50211	A2010-A3J1	10	AA-034
07043-50617	A2010-A3E9	11	AA-032
07043-50617	A2010-A3J1	11	AA-034
07043-50617	A3110-A3E5		AA-070
07043-50617	A3110-A3E8		AA-072
07043-70108	A1010-A3B7	6	AA-002
07043-70108	A1010-A3B7A	6	AA-004

PART NO.	FIG NO.	INDEX	PAGE
07040-11812	Y1665-10A0	8	Y0-346
07040-11812	Y1666-10A0	8	Y0-382
07040-12414	A2010-A3E9	12	AA-032
07040-12414	A2010-A3J1	12	AA-034
07040-12414	H0311-01A0A	8	HO-042
07040-12414	H1270-03A0	8	HO-086
07040-12414	H1270-03A0	33	HO-086
07040-12414	H1270-03A1	8	HO-090
07040-12414	H1270-03A1	33	HO-090
07040-13016	A2010-A3E9	14	AA-032
07040-13016	A2010-A3J1	14	AA-034
07040-13618	R0110-01A0	4	RO-002
07042-00108	A1310-A3E6	2	AA-008
07042-00108	A1310-A3E6	17	AA-008
07042-00108	A1310-A3E6A	2	AA-010
07042-00108	A1310-A3E6A	17	AA-010
07042-00108	A1510-A3D1	4	AA-018
07042-00108	N1210-01A0		NO-006
07042-00108	Y0026-01A0		Y0-004
07042-00312	A2010-A3E9	16	AA-032
07042-00312	A2010-A3J1	16	AA-034
07042-00312	N1210-01A0	33	NO-006
07042-00312	Y0026-01A0	32	Y0-004
07042-00415	A1310-A3E6	3	AA-008
07042-00415	A1310-A3E6A	3	AA-010
07042-00617	A2210-A3B6	2	AA-050
07042-30108	H1810-01A0A	4	HO-110
07042-30108	H1810-01A0A	27A	HO-110
07042-30108	K1540-01A2A	9	KO-224
07042-30211	H0110-01A0A	43	HO-004
07042-30312	C0100-02A0	8	CO-010
07042-31019	T1920-01A0	2	TO-232
07042-31222	T1920-01A4	3	TO-240
07043-00108	Y1620-01A0A	5	Y0-080
07043-00108	Y1687-01A0	15	Y0-416
07049-03949	R1100-01A4B	17	RO-028
07049-03949	R1100-01A7B	17	RO-036
07049-03949	R1100-01A8B	17	RO-038
07049-03949	R1100-01B1	17	RO-040
07049-03949	R1100-01B2	17	RO-042
07049-03949	R1100-01B3	17	RO-044
07049-03949	R1100-01B4	17	RO-046
07056-10045	H0110-01A0A	19	HO-002
07058-20000	A4150-A3A1	1	AA-118
07058-20000	A4150-A3A1A	1	AA-120
07058-20000	A4150-A3A2	1	AA-122
07062-00000	A1310-B3E6	5	AA-012
07062-00000	A1310-B3E6A	5	AA-014
07062-00000	A1530-A3D8	5	AA-020
07063-01383	Y0100-01A2		VO-002
07069-05400	H0110-01A0A	36	HO-004
07069-25400	H0110-01A0A	37	HO-004
07069-34057	H0110-01A0A	35	HO-002
07073-01A09	T1110-04A8	6	TO-036
07073-01A09	T1110-04A8	16	TO-036
07074-00611	T1110-06A8	6	TO-044
07074-01011	T1110-06A8	1	TO-044
07085-01011	H0312-01A1B	9	HO-046
07094-01228	H0320-01A0	13	HO-050
07095-01245	H0320-01A0	16	HO-050
07095-20318	A4110-A3H4	11	AA-112
07095-20318	A4130-A3C8	11	AA-114
07095-20318	A4150-A3A2	11	AA-122
07095-20318	H1240-03A1	5	HO-074
07095-20318	H1240-03A1	11	HO-074
07095-20318	H1240-03A1	18	HO-074
07095-20318	H1240-03A1	26	HO-074
07095-20318	H1240-03A1	36	HO-074

PART NO.	FIG NO.	INDEX	PAGE
07043-70108	Y1674-01A0	7	Y0-410
07044-12412	H0110-01A0A	4	HO-002
07044-12412	P1210-01A0	34	PO-016
07044-12412	Y0027-01A0	35	Y0-008
07044-12412	Y1600-01A0A	3	Y0-058
07044-12412	Y1600-05A0A	3	Y0-066
07046-21210	A2010-A3E9	20	AA-032
07046-21210	A2010-A3J1	20	AA-034
07046-22010	A2010-B3E9	2	AA-036
07046-22010	A2010-B3J1	2	AA-038
07046-22516	A2010-A3E9	19	AA-032
07046-22516	A2010-A3J1	19	AA-034
07046-22816	A2010-B3E9	3	AA-036
07046-22816	A2010-B3J1	3	AA-038
07046-41810	A1010-A3B7	10	AA-002
07046-41810	A1010-A3B7A	10	AA-004
07046-43016	A2010-A3E9	17	AA-032
07046-43016	A2010-A3J1	17	AA-034
07046-43516	A2010-A3E9	21	AA-032
07046-43516	A2010-A3J1	21	AA-034
07046-44016	A2010-A3E9	18	AA-032
07046-44016	A2010-A3J1	18	AA-034
07049-01215	P1210-01A0	33	PO-016
07049-01215	Y0027-01A0	34	Y0-008
07049-02430	R1100-01A1B	7	RO-020
07049-02430	R1100-01A2B	7	RO-022
07049-02430	R1100-01A5B	7	RO-030
07049-02430	R1100-01A6A	7	RO-032
07049-02430	R1100-01A6B	7	RO-034
07049-02430	R1100-01B1	21	RO-040
07049-02430	R1100-01B2	21	RO-042
07049-02430	R1100-01B3	21	RO-044
07049-02430	R1100-01B4	21	RO-046
07049-03949	R1100-01A3A	24	RO-024
07049-03949	R1100-01A3B	17	RO-026
07098-01030	P1120-01A2	16	PO-008
07098-01031	P1120-01A3A	17	PO-012
07098-01032	P1120-01A2A	17	PO-010
07099-01008	H1340-01A0	1	HO-108
07099-01215	T1110-07A8	2	TO-048
07099-01215	T1110-07A8	8	TO-048
07099-01216	H1270-03A0	45	HO-088
07099-01216	H1270-03A1	45	HO-092
07099-01217	H1270-01A4		HO-078
07099-01218	H1270-01A4	20	HO-078
07099-01221	T1110-01A6	3	TO-014
07099-01221	T1110-06A2	2	TO-042
07102-20203	H1831-01A0A	39	HO-118
07102-20203	H1831-01A0B	40	HO-120
07102-20203	H1831-01A4A	41	HO-126
07102-20304	H0340-01A0B	26	HO-054
07102-20304	H1810-01A0A	23	HO-110
07102-20304	H1831-01A0A		HO-118
07102-20305	H1831-01A0A	40	HO-118
07102-20305	H1831-01A0B	41	HO-122
07102-20305	H1831-01A0B	41	HO-122
07102-20305	H1831-01A4A	42	HO-126
07102-20307	H0120-02A0A	23	HO-028
07102-20307	H0120-02A9	21	HO-030
07102-20308	H0330-01A0A	30	HO-052
07102-20309	H0340-01A0B	17	HO-054
07102-20313	H1810-01A0A	8	HO-110
07102-20316	H1810-01A0A	9	HO-110
07102-20316	H1831-01A0A	34	HO-116
07102-20316	H1831-01A0B	35	HO-120
07102-20316	H1831-01A4A	36	HO-124
07102-20317	H1831-01A0B	34	HO-120
07102-20317	H1831-01A4A	35	HO-124

PART NO.	FIG NO.	INDEX	PAGE
07095-20523	H1240-03A1	3	HO-074
07095-20523	H1240-03A1	9	HO-074
07095-20523	H1240-03A1	16	HO-074
07095-20523	H1240-03A1	24	HO-074
07095-20523	H1240-03A1	34	HO-074
07096-00215	H1810-02A0A	4	HO-112
07096-00215	H1810-02A1A	4	HO-114
07096-00222	H1810-02A0A	5	HO-112
07096-00223	H1810-02A0A	6	HO-112
07096-00224	H1810-02A1A	5	HO-114
07096-00225	H1810-02A1A	6	HO-114
07096-00380	H1240-02A1	1	HO-070
07096-00382	H1240-02A4	1	HO-072
07097-21226	T1200-04C6	1	TO-142
07097-21227	T1200-04A4	28	TO-138
07097-21227	T1210-01A6	4	TO-164
07102-20527	P1120-01A3A	22	PO-012
07102-20528	P1120-01A2	21	PO-008
07102-20528	P1120-01A2A	22	PO-010
07102-20580	H1240-02A1		HO-070
07102-20582	H1240-02A4		HO-072
07102-20587	H1240-02A1	8	HO-070
07102-20589	H1240-02A4	8	HO-072
07102-20623	H0340-01A0B	2	HO-054
07102-21006	H0330-01A0A	1	HO-052
07121-00325	W1117-03A2	1	WO-008
07121-20314	T1200-05B6	10	TO-144
07121-20314	T1200-05B7	10	TO-146
07121-20314	T1200-05B8	10	TO-148
07121-20314	T1200-05B9	10	TO-150
07121-20314	W1117-03A2	13	WO-008
07145-00080	Y1620-42A0	3	YO-104
07145-00080	Y1620-51A0	3	YO-108
07145-00080	Y1620-51A0	17	YO-108
07145-00100	Y0163-51A0A		YO-046
07145-00100	Y1620-01A0A	3	YO-080
07145-00100	Y1620-01A1	3	YO-084
07145-00100	Y1620-01A1	7	YO-084
07145-00100	Y1620-41A0A	3	YO-100
07145-00100	Y1620-42A0	6	YO-104
07145-00110	Y0163-51A0A		YO-046
07145-00110	Y0163-51A0A		YO-046
07145-00110	Y0163-51A0A		YO-048
07145-00110	Y1620-01A0A	8	YO-080
07145-00110	Y1620-11A0A	3	YO-088
07145-00110	Y1620-11A0A	6	YO-088
07145-00110	Y1620-11A1A	3	YO-092
07145-00110	Y1620-11A1A	6	YO-092
07145-00110	Y1620-11A2	3	YO-096
07145-00110	Y1620-11A2	7	YO-096
07145-00120	T1110-01A0	12	TO-002
07145-00120	T1110-01A1	12	TO-004
07145-00120	T1110-01A2A	13	TO-006
07145-00120	T1110-01A3A	13	TO-008
07145-00120	T1110-01A4	12	TO-010
07145-00120	T1110-01A5	12	TO-012
07145-00120	T1110-01A8	9	TO-018
07145-00120	T1110-01A8	10	TO-018
07145-00120	T1110-05A0A	5	TO-038
07145-00120	T1200-01A0	6	TO-066
07145-00120	T1200-01A1	6	TO-068
07145-00120	T1200-01A2	6	TO-070
07145-00120	T1200-01A3	6	TO-072
07145-00120	T1200-01A4	9	TO-074
07145-00120	T1200-01A5	9	TO-076
07214-50813	N1110-01A0A	10	NO-002
07214-51013	T1110-03A0	2	TO-026
07214-51013	T1110-03A1	2	TO-028

PART NO.	FIG NO.	INDEX	PAGE
07102-20319	H1831-01A0A	32	HO-116
07102-20319	H1831-01A0B	33	HO-120
07102-20319	H1831-01A4A	34	HO-124
07102-20320	H1831-01A0A	33	HO-116
07102-20321	H1810-01A0A	10	HO-110
07102-20325	P1120-01A0A	16	PO-002
07102-20327	P1120-01A1	16	PO-004
07102-20327	P1120-01A1A	16	PO-006
07102-20327	P1120-01A3A	21	PO-012
07102-20328	P1120-01A2	20	PO-008
07102-20328	P1120-01A2A	21	PO-010
07102-20509	H0340-01A0B	1	HO-054
07102-20523	H0340-01A0B	3	HO-054
07102-20525	P1120-01A0A	17	PO-002
07102-20527	P1120-01A1	17	PO-004
07102-20527	P1120-01A1A	17	PO-006
07145-00120	T1200-01A6	6	TO-078
07145-00120	T1200-01A7	6	TO-080
07145-00120	T1200-01A8	6	TO-082
07145-00120	T1200-01A9	6	TO-084
07145-00120	T1200-01B0	9	TO-086
07145-00120	T1200-01B1	9	TO-088
07145-00120	T1200-01B2	6	TO-090
07145-00120	T1200-01B3	6	TO-092
07145-00120	T1200-01B4	6	TO-094
07145-00120	T1200-01B5	6	TO-096
07145-00120	T1200-01B6	6	TO-098
07145-00120	T1200-01B7	6	TO-100
07145-00120	T1200-01B8	6	TO-102
07145-00120	T1200-01B9	6	TO-104
07145-00120	T1200-01C6	8	TO-110
07145-00120	T1200-01C7	8	TO-112
07145-00120	T1210-01A0	6	TO-152
07145-00120	T1210-01A1	6	TO-154
07145-00120	T1210-01A2	6	TO-156
07145-00120	T1210-01A3	6	TO-158
07145-00120	T1210-01A4	6	TO-160
07145-00120	T1210-01A5	6	TO-162
07155-01025	R0120-01A0A	13	RO-004
07179-13104	Y1620-51A0	7	YO-108
07179-13109	Y1620-42A0	10	YO-104
07179-13126	Y1620-01A0A	15	YO-080
07179-13126	Y1620-01A1	16	YO-084
07179-13126	Y1620-41A0A	11	YO-100
07179-13136	Y1620-11A0A	16	YO-088
07179-13136	Y1620-11A2	16	YO-096
07179-14146	Y1620-11A1A	16	YO-092
07206-30508	D0100-01A0	13	DO-002
07206-30508	D0100-01A1	13	DO-004
07206-30710	A4030-A3C5	7	AA-106
07206-30710	A5010-B3E7	2	AA-136
07206-30710	A5010-B3E7A	2	AA-138
07206-31014	A3130-A3A2	13	AA-078
07206-31014	A4030-A3C5	10	AA-106
07206-31014	A4110-A3H4	8	AA-112
07206-31014	A4130-A3C8	3	AA-114
07206-31014	A4150-A3A1	6	AA-118
07206-31014	A4150-A3A1A	7	AA-120
07206-31014	A4150-A3A2	7	AA-122
07206-31014	A5210-A3C6	8	AA-156
07213-51013	T1110-02A8	2	TO-024
07213-51013	T1110-02A8	4	TO-024
07213-51013	T1110-02A8	8	TO-024
07213-51013	T1110-02A8	10	TO-024
07214-50710	A4010-A3K2Z	5	AA-084
07230-20210	K1110-09A5B	33	KO-164
07230-20210	K1110-09A5B	34	KO-164
07230-20210	K1110-09A5B	42	KO-164

PART NO.	FIG NO.	INDEX	PAGE
07214-51013	T1110-03A7	2	T0-030
07214-51217	T1110-07A4	9	T0-046
07214-51217	T1200-05B6	9	T0-144
07214-51217	T1200-05B7	9	T0-146
07214-51217	T1200-05B8	9	T0-148
07214-51217	T1200-05B9	9	T0-150
07214-51217	W1117-03A2	9	WO-008
07214-51217	W1117-03A2	34	WO-008
07217-51217	T1110-07A4	2	T0-046
07221-20210	H0120-03A3A	19	HO-038
07221-20315	H1240-02A1	15	HO-070
07221-20315	H1240-02A4	15	HO-072
07221-20315	T1200-05B8	25	T0-148
07221-20315	T1200-05B9	25	T0-150
07221-20522	H1240-02A1	17	HO-070
07221-20522	H1240-02A4	17	HO-072
07222-00210	H0120-03A3A	18	HO-038
07222-00312	H1240-02A1	14	HO-070
07222-00312	H1240-02A4	14	HO-072
07222-00312	T1200-05B8	24	T0-148
07222-00312	T1200-05B9	24	T0-150
07222-00515	H1240-02A1	16	HO-070
07222-00515	H1240-02A4	16	HO-072
07230-20210	H0120-01A0A	7	HO-006
07230-20210	H0120-01A0A	13	HO-006
07230-20210	H0120-01A0A	16	HO-006
07230-20210	H0120-01A0A	51	HO-008
07230-20210	H0120-01A1A	7	HO-010
07230-20210	H0120-01A1A	13	HO-010
07230-20210	H0120-01A1A	16	HO-010
07230-20210	H0120-01A1A	51	HO-012
07230-20210	H0120-01A2A	7	HO-014
07230-20210	H0120-01A2A	13	HO-014
07230-20210	H0120-01A2A	16	HO-014
07230-20210	H0120-01A2A	51	HO-016
07230-20210	H0120-01A3A	7	HO-018
07230-20210	H0120-01A3A	13	HO-018
07230-20210	H0120-01A3A	16	HO-018
07230-20210	H0120-01A3A	51	HO-020
07230-20210	H0120-01A9A	51	HO-026
07230-20210	H0120-01A9A	7	HO-024
07230-20210	H0120-01A9A	13	HO-024
07230-20210	H0120-01A9A	16	HO-024
07230-20210	H1831-01A0A	7	HO-116
07230-20210	H1831-01A0B	7	HO-120
07230-20210	H1831-01A4A	7	HO-124
07235-10210	K1110-09A5B	18	KO-164
07235-10210	K1110-09A5B	31	KO-164
07235-10210	K1110-09A5B	40	KO-164
07235-10210	K1110-09A6B	18	KO-168
07235-10210	K1110-09A6B	31	KO-168
07235-10210	K1110-09A6B	40	KO-168
07235-10210	K1110-09A7B	18	KO-172
07235-10210	K1110-09A7B	31	KO-172
07235-10210	K1110-09A7B	40	KO-172
07235-10210	K1110-09B1A	16	KO-176
07235-10210	K1110-09B1A	27	KO-176
07235-10210	K1110-10A5B	9	KO-180
07235-10210	K1110-10B1	5	KO-182
07235-10210	K1110-12B1	12	KO-190
07235-10311	H0120-01A0A	30	HO-006
07235-10311	H0120-01A0A	34	HO-006
07235-10311	H0120-01A1A	30	HO-010
07235-10311	H0120-01A1A	34	HO-010
07235-10311	H0120-01A2A	30	HO-014
07235-10311	H0120-01A2A	34	HO-014
07235-10311	H0120-01A3A	30	HO-018
07235-10311	H0120-01A3A	34	HO-018

PART NO.	FIG NO.	INDEX	PAGE
07230-20210	K1110-09A5B	43	KO-166
07230-20210	K1110-09A6B	33	KO-168
07230-20210	K1110-09A6B	42	KO-168
07230-20210	K1110-09B1A	29	KO-176
07230-20210	K1110-10A5B	11	KO-180
07230-20210	K1110-10B1	11	KO-182
07230-20210	K1110-12B1	14	KO-190
07230-20315	H1810-01A0A	36	HO-110
07230-20522	N1310-01A2	9	NO-014
07230-20522	P1120-01A0A	6	PO-002
07230-20522	P1120-01A1	6	PO-004
07230-20522	P1120-01A1A	6	PO-006
07230-20522	P1120-01A2	8	PO-008
07230-20522	P1120-01A2A	8	PO-010
07230-20522	P1120-01A3A	8	PO-012
07235-10210	H0120-01A0A	10	HO-006
07235-10210	H0120-01A0A	14	HO-006
07235-10210	H0120-01A0A	38	HO-006
07235-10210	H0120-01A0A	55	HO-008
07235-10210	H0120-01A1A	10	HO-010
07235-10210	H0120-01A1A	14	HO-010
07235-10210	H0120-01A1A	38	HO-010
07235-10210	H0120-01A1A	55	HO-012
07235-10210	H0120-01A2A	10	HO-014
07235-10210	H0120-01A2A	14	HO-014
07235-10210	H0120-01A2A	38	HO-014
07235-10210	H0120-01A2A	55	HO-016
07235-10210	H0120-01A3A	10	HO-018
07235-10210	H0120-01A3A	14	HO-018
07235-10210	H0120-01A3A	38	HO-018
07235-10210	H0120-01A3A	55	HO-020
07235-10210	H0120-01A9A	55	HO-026
07235-10210	H0120-01A9A	10	HO-024
07235-10210	H0120-01A9A	14	HO-024
07235-10210	H0120-01A9A	38	HO-024
07235-10210	H0120-03A1A	12	HO-034
07235-10210	H0120-03A2A	12	HO-036
07235-10210	H0120-03A3A	12	HO-038
07235-10210	H1280-01A1A	14	HO-102
07235-10210	H1810-01A0A	1	HO-110
07235-10210	H1831-01A0A	5	HO-116
07235-10210	H1831-01A0A	28	HO-116
07235-10210	H1831-01A0B	5	HO-120
07235-10210	H1831-01A0B	29	HO-120
07235-10210	H1831-01A4A	5	HO-124
07235-10210	H1831-01A4A	30	HO-124
07235-10315	N1220-01A0A	12	NO-008
07235-10315	N1220-01A2	12	NO-010
07235-10522	H0110-01A0A	55	HO-004
07235-10522	H1240-01A0A	12	HO-064
07235-10522	H1240-02A1	6	HO-070
07235-10522	H1240-02A4	6	HO-072
07235-10522	N1220-01A0A		NO-008
07235-10522	N1220-01A2		NO-010
07235-10522	N1310-01A0A	6	NO-012
07235-11034	H0340-01A0B	15	HO-054
07235-11034	N1220-01A0A	8	NO-008
07235-11034	N1220-01A2	8	NO-010
07236-10210	H1280-01A1A	12	HO-102
07236-10522	N1220-01A0A	6	NO-008
07236-10522	N1220-01A2	6	NO-010
07236-11034	H0110-01A0A	57	HO-004
07236-50210	H1810-01A0A	3	HO-110
07238-10315	T1110-07A4	26	T0-046
07238-10315	T1200-05B6	11	T0-144
07238-10315	T1200-05B7	11	T0-146
07238-10315	T1200-05B8	11	T0-148
07238-10315	T1200-05B9	11	T0-150

PART NO.	FIG NO.	INDEX	PAGE
07235-10311	H0120-01A4	8	HO-022
07235-10311	H0120-01A9A	30	HO-024
07235-10311	H0120-01A9A	34	HO-024
07235-10311	H0120-03A0A	8	HO-032
07235-10311	H0120-03A1A	8	HO-034
07235-10311	H0120-03A2A	8	HO-036
07235-10311	H0120-03A3A	8	HO-038
07235-10311	H0330-01A0A	28	HO-052
07235-10311	H1240-01A0A	14	HO-064
07235-10311	H1240-02A1	2	HO-070
07235-10311	H1240-02A4	2	HO-072
07235-10311	H1833-01A0A	4	HO-128
07235-10311	K1110-09A5B	30	KO-164
07235-10311	K1110-09A5B	39	KO-164
07235-10311	K1110-09A6B	30	KO-168
07235-10311	K1110-09A6B	39	KO-168
07235-10311	K1110-09A7B	30	KO-172
07235-10311	K1110-09A7B	39	KO-172
07235-10311	K1110-09B1A	25	KO-176
07235-10311	K1110-10A5B	4	KO-180
07235-10311	K1110-10B1	4	KO-182
07235-10315	H1810-01A0A	38	HO-110
07235-10315	H1831-01A0A	9	HO-116
07235-10315	H1831-01A0B	9	HO-120
07235-10315	H1831-01A4A	10	HO-124
07235-10315	K1110-03A5	15	KO-142
07235-10315	K1110-12B1	10	KO-190
07281-00197	C0100-02A0	14	CO-010
07281-00197	D0100-01A0	19	DO-002
07281-00197	D0100-01A1	19	DO-004
07281-00197	D0200-01A1	4	DO-006
07281-00197	D0200-01A2	4	DO-008
07281-00197	D0200-01A5	5	DO-010
07281-00197	N1210-01A0	36	NO-006
07281-00359	A1310-B3E6	9	AA-012
07281-00359	A1310-B3E6	20	AA-012
07281-00359	A1310-B3E6A	9	AA-014
07281-00359	A1310-B3E6A	20	AA-014
07281-00359	A1530-A3D8	9	AA-020
07281-00359	A1530-A3D8	20	AA-020
07281-00359	W1113-01A1	11	WO-002
07281-00419	K0700-01A0B	1	KO-108
07281-00419	K1110-13A5A	9	KO-192
07281-00419	K1110-13B1	9	KO-198
07281-00909	A1310-A3E6	23	AA-008
07282-02793	Y1620-51A0	36	YO-108
07282-11048	T1110-02A8	19	TO-024
07283-23442	K1110-03A5	12	KO-142
07283-23442	Y1620-01A0A	38	YO-080
07283-23442	Y1620-01A1	41	YO-086
07283-23442	Y1620-11A0A	41	YO-090
07283-23442	Y1620-11A1A	41	YO-094
07283-23442	Y1620-11A2	39	YO-096
07283-23442	Y1620-42A0	42	YO-106
07283-23443	Y1620-42A0	43	YO-106
07283-23450	H1240-03A1	12	HO-074
07283-23450	H1831-01A0A	21	HO-116
07283-23450	H1831-01A0B	22	HO-120
07283-23450	H1831-01A4A	23	HO-124
07283-24949	C0100-01A3A	29	CO-002
07283-24949	C0100-01A6	29	CO-006
07283-24949	H0320-01A0	23	HO-050
07283-26155	K0700-01A0B	7	KO-108
07283-27060	K0700-01A0B		KO-108
07283-33442	H1220-01A0		HO-060
07283-33442	H1220-02A0		HO-062
07283-33450	H1220-01A0	20	HO-060
07283-33450	H1220-02A0	12	HO-062

PART NO.	FIG NO.	INDEX	PAGE
07238-10315	W1117-03A2	14	WO-008
07260-09932	H0311-01A0A		HO-042
07260-09936	H0311-01A0A	5	HO-042
07260-20928	A5210-A3C6	10	AA-156
07260-20932	A5210-A3C6	11	AA-156
07260-20950	A1610-A3G9	31	AA-024
07260-20950	A1610-A3P6	30	AA-026
07260-20950	A1610-A3P6A	31	AA-028
07260-20956	B0100-01A0A	23	BO-002
07260-22008	A1310-B3E6	8	AA-012
07260-22008	A1310-B3E6	19	AA-012
07260-22008	A1310-B3E6A	8	AA-014
07260-22008	A1310-B3E6A	19	AA-014
07260-22008	A1530-A3D8	8	AA-020
07260-22008	A1530-A3D8	19	AA-020
07261-22010	W1113-01A1	9	WO-002
07261-22050	W1113-01A1	10	WO-002
07270-20409	A4210-A3C1	10	AA-124
07270-50437	D0200-01A1	3	DO-006
07270-50437	D0200-01A2	3	DO-008
07270-50437	D0200-01A5	3	DO-010
07271-01460	A4110-A3H4	7	AA-112
07271-01480	A4150-A3A2	9	AA-122
07271-11455	A4110-A3H4	6	AA-112
07281-00197	A4150-A3A1	9	AA-118
07281-00197	A4150-A3A1A	10	AA-120
07281-00197	A5210-A3C6	12	AA-156
07285-00155	B0100-01A0A	24	BO-002
07285-00155	H0110-01A0A	22	HO-002
07285-00180	A3330-A3A2	3	AA-082
07285-00220	A2060-A3D7	9	AA-044
07286-00875	A4130-A3C8	7	AA-114
07286-01425	A3330-A3A2	2	AA-082
07286-01690	W9960-01A0	1	WO-016
07286-01985	A2060-A3D7	8	AA-044
07288-01001	A4150-A3A1	10	AA-118
07288-01001	A4150-A3A1A	11	AA-120
07288-01001	D0100-01A0	18	DO-002
07288-01001	D0100-01A1	18	DO-004
07288-01024	D0200-01A1	1	DO-006
07288-01025	D0200-01A1	2	DO-006
07288-01025	D0200-01A2	2	DO-008
07288-01025	D0200-01A5	2	DO-010
07288-01028	D0200-01A2	1	DO-008
07288-01029	D0200-01A5	1	DO-010
07289-00070	C0100-02A0	2	CO-010
07289-00070	C0100-02A0	12	CO-010
07289-00080	A1310-A3E6A	23	AA-010
07289-00105	A1410-A3G5	24	AA-016
07298-01210	H1270-04A0	16	HO-094
07371-30640	T1110-06A8	7	TO-044
07371-30640	T1110-08A8	16	TO-050
07371-30640	T1200-02C0	26	TO-116
07371-30640	T1200-02C0	30	TO-116
07371-30640	T1200-02C0	40	TO-116
07371-30640	T1320-01A0	6	TO-182
07371-30640	T1320-01A0	9	TO-182
07371-31049	H0312-01A0B	16	HO-044
07371-31049	H0312-01A0B	19	HO-044
07371-31049	H0312-01A1B	11	HO-046
07371-31049	H0312-01A1B	14	HO-046
07371-31049	H1210-01A0B	12	HO-056
07371-31049	H1210-02A0	3	HO-058
07371-31049	H1220-01A0	8	HO-060
07371-31049	H1220-01A0	16	HO-060
07371-31049	H1220-02A0	8	HO-062
07371-31049	H1270-02A0	11	HO-084
07371-31049	H1270-02A0	16	HO-084

PART NO.	FIG NO.	INDEX	PAGE
07285-00080	D0200-01A1	5	DO-006
07285-00080	D0200-01A2	5	DO-008
07285-00080	D0200-01A5	6	DO-010
07285-00085	A4210-A3C1	11	AA-124
07285-00125	A4130-A3C8	8	AA-114
07285-00155	A1610-A3G9	32	AA-024
07285-00155	A1610-A3P6	31	AA-026
07285-00155	A1610-A3P6A	32	AA-028
07371-31049	P1120-01A2A	5	PO-010
07371-31049	P1120-01A3A	5	PO-012
07371-31049	T1110-02A0	6	TO-020
07371-31049	T1110-02A0	11	TO-020
07371-31049	T1110-02A1	6	TO-022
07371-31049	T1110-02A1	11	TO-022
07371-31049	T1110-04A0	24	TO-034
07371-31049	T1110-04A8	7	TO-036
07371-31049	T1110-04A8	17	TO-036
07371-31049	T1110-06A8	2	TO-044
07371-31049	T1110-08A8	1	TO-050
07371-31049	T1110-08A8	6	TO-050
07371-31049	T1200-01A2	21	TO-070
07371-31049	T1200-01A3	21	TO-072
07371-31049	T1200-01A6	21	TO-078
07371-31049	T1200-01A7	21	TO-080
07371-31049	T1200-01A8	21	TO-082
07371-31049	T1200-01A9	21	TO-084
07371-31049	T1200-01B0	24	TO-086
07371-31049	T1200-01B1	24	TO-088
07371-31049	T1200-01B8	21	TO-102
07371-31049	T1200-01B9	21	TO-104
07371-31049	T1200-01C1	3	TO-108
07371-31049	T1200-01C7	23	TO-112
07371-31049	T1200-03A0	3	TO-120
07371-31049	T1200-03A1	3	TO-122
07371-31049	T1200-03A6	3	TO-124
07371-31049	T1200-03A7	3	TO-126
07371-31049	T1200-03A8	3	TO-128
07371-31049	T1200-03A8	22	TO-128
07371-31049	T1200-03A9	3	TO-130
07371-31049	T1200-03A9	24	TO-130
07371-31049	T1200-03B3	3	TO-132
07371-31049	T1200-03C6	3	TO-136
07371-31049	T1210-02A0	3	TO-166
07371-31049	T1210-02A1	3	TO-168
07371-31049	T1210-02A2	3	TO-170
07371-31049	T1210-02A4	3	TO-172
07371-31049	T1210-02A4	22	TO-172
07371-31049	T1210-02A5	3	TO-174
07371-31049	T1210-02A5	24	TO-174
07371-31049	T1220-01A1	4	TO-176
07371-31049	Y1620-01A0A	45	YO-082
07371-31049	Y1620-11A0A	46	YO-090
07371-31049	Y1620-11A1A	46	YO-094
07371-31049	Y1620-41A0A	39	YO-100
07371-31255	H1270-04A0	8	HO-094
07371-31255	H1270-04A0	17	HO-094
07371-51260	H1270-01A4	21	HO-078
07372-21035	T1110-04A8	18	TO-036
07372-21035	T1110-05A8	3	TO-040
07372-21035	T1110-05A8	7	TO-040
07372-21035	T1110-06A8	3	TO-044
07372-21035	T1110-06A8	8	TO-044
07372-21035	T1110-08A8	4	TO-050
07372-21035	T1110-08A8	9	TO-050
07372-21035	T1110-08A8	18	TO-050
07372-21035	T1200-01A2	22	TO-070
07372-21035	T1200-01A3	22	TO-072
07372-21035	T1200-01A6	22	TO-078

PART NO.	FIG NO.	INDEX	PAGE
07371-31049	H1310-01A0A	12	HO-106
07371-31049	H1340-01A0	3	HO-108
07371-31049	N1310-01A2	6	NO-014
07371-31049	N1310-01A2	22	NO-014
07371-31049	P1120-01A0A	3	PO-002
07371-31049	P1120-01A1	3	PO-004
07371-31049	P1120-01A1A	3	PO-006
07371-31049	P1120-01A2	5	PO-008
07371-51260	H1270-03A0	47	HO-088
07371-51260	H1270-03A1	47	HO-092
07371-51260	H1270-04A0	26	HO-094
07371-51260	H1272-01A0	41	HO-096
07371-51260	T1110-01A6	5	TO-014
07371-51260	T1110-06A2	4	TO-042
07371-51260	T1110-06A2	12	TO-042
07371-51260	T1110-07A8	3	TO-048
07371-51260	T1110-07A8	9	TO-048
07371-51260	T1110-08A8	11	TO-050
07371-51260	T1110-08A8	21	TO-050
07371-51260	T1200-02C0	35	TO-116
07371-51260	T1200-04A4	16	TO-138
07371-51260	T1200-04A4	30	TO-138
07371-51260	T1200-04A4	33	TO-138
07371-51260	T1200-04C6	3	TO-142
07371-51260	T1200-04C6	21	TO-142
07371-51260	T1210-01A6	6	TO-164
07371-51260	T1210-01A6	24	TO-164
07372-21030	T1110-05A8	12	TO-040
07372-21030	T1110-05A8	16	TO-040
07372-21035	H0312-01A0B	20	HO-044
07372-21035	H0312-01A1B	12	HO-046
07372-21035	H0312-01A1B	15	HO-046
07372-21035	H1210-01A0B	10	HO-056
07372-21035	H1210-02A0	4	HO-058
07372-21035	H1220-01A0	9	HO-060
07372-21035	H1220-01A0	17	HO-060
07372-21035	H1220-02A0	9	HO-062
07372-21035	H1270-02A0	12	HO-084
07372-21035	H1270-02A0	17	HO-084
07372-21035	H1270-04A0	10	HO-094
07372-21035	H1270-04A0	19	HO-094
07372-21035	H1310-01A0A	13	HO-106
07372-21035	H1340-01A0	4	HO-108
07372-21035	N1310-01A2	7	NO-014
07372-21035	N1310-01A2	23	NO-014
07372-21035	P1120-01A0A	4	PO-002
07372-21035	P1120-01A1	4	PO-004
07372-21035	P1120-01A1A	4	PO-006
07372-21035	P1120-01A2	6	PO-008
07372-21035	P1120-01A2A	6	PO-010
07372-21035	P1120-01A3A	6	PO-012
07372-21035	T1110-02A0	7	TO-020
07372-21035	T1110-02A0	12	TO-020
07372-21035	T1110-02A1	7	TO-022
07372-21035	T1110-02A1	12	TO-022
07372-21035	T1110-04A0	22	TO-034
07372-21035	T1110-04A8	8	TO-036
07372-21040	H0120-03A3A	16	HO-038
07372-21040	H0312-02A0	3	HO-048
07372-21040	H1210-01A0B	4	HO-056
07372-21040	H1210-01A0B	7	HO-056
07372-21040	H1220-01A0	4	HO-060
07372-21040	H1220-01A0	12	HO-060
07372-21040	H1220-02A0	4	HO-062
07372-21040	H1270-01A4	3	HO-078
07372-21040	H1270-01A4	7	HO-078
07372-21040	H1270-02A0	3	HO-084
07372-21040	H1270-02A0	7	HO-084

PART NO.	FIG NO.	INDEX	PAGE
07372-21035	T1200-01A7	22	T0-080
07372-21035	T1200-01A8	22	T0-082
07372-21035	T1200-01A9	22	T0-084
07372-21035	T1200-01B0	25	T0-086
07372-21035	T1200-01B1	25	T0-088
07372-21035	T1200-01B8	22	T0-102
07372-21035	T1200-01B9	22	T0-104
07372-21035	T1200-01C1	4	T0-108
07372-21035	T1200-01C7	24	T0-112
07372-21035	T1200-02C0	43	T0-118
07372-21035	T1200-02C0	7	T0-116
07372-21035	T1200-02C0	27	T0-116
07372-21035	T1200-02C0	31	T0-116
07372-21035	T1200-02C0	43	T0-118
07372-21035	T1200-03A0	4	T0-120
07372-21035	T1200-03A1	4	T0-122
07372-21035	T1200-03A6	4	T0-124
07372-21035	T1200-03A7	4	T0-126
07372-21035	T1200-03A8	4	T0-128
07372-21035	T1200-03A8	23	T0-128
07372-21035	T1200-03A9	4	T0-130
07372-21035	T1200-03A9	25	T0-130
07372-21035	T1200-03B3	4	T0-132
07372-21035	T1200-03C6	4	T0-136
07372-21035	T1210-02A0	4	T0-166
07372-21035	T1210-02A1	4	T0-168
07372-21035	T1210-02A2	4	T0-170
07372-21035	T1210-02A4	4	T0-172
07372-21035	T1210-02A4	23	T0-172
07372-21035	T1210-02A5	4	T0-174
07372-21035	T1210-02A5	25	T0-174
07372-21035	T1220-01A1	5	T0-176
07372-21035	T1320-01A0	7	T0-182
07372-21035	T1320-01A0	11	T0-182
07372-21035	Y1620-01A0A	46	Y0-082
07372-21035	Y1620-11A0A	47	Y0-090
07372-21035	Y1620-11A1A	47	Y0-094
07372-21035	Y1620-41A0A	40	Y0-100
07378-11000	T1200-01B9	19	T0-104
07378-11000	T1200-01C7	21	T0-112
07378-11000	T1220-01A1	2	T0-176
07378-11000	Y1620-01A0A	44	Y0-082
07378-11000	Y1620-11A0A	45	Y0-090
07378-11000	Y1620-11A1A	45	Y0-094
07378-11000	Y1620-41A0A	38	Y0-100
07378-11210	H1272-01A0	40	H0-096
07378-11210	T1110-06A2	11	T0-042
07378-11210	T1110-08A8	12	T0-050
07378-11210	T1200-02C0	36	T0-116
07378-11210	T1200-04A4		T0-138
07378-11210	T1200-04A4	37	T0-138
07378-11210	T1210-01A6		T0-164
07379-00640	T1110-08A8	17	T0-050
07379-00640	T1200-02C0	34	T0-116
07379-01044	N1310-01A2	25	N0-014
07379-01044	T1110-02A0	16	T0-020
07379-01044	T1110-02A1	16	T0-022
07379-01044	T1110-08A8	2	T0-050
07379-01044	T1200-01C1	6	T0-108
07379-01044	T1200-03A0	6	T0-120
07379-01044	T1200-03A1	6	T0-122
07379-01044	T1200-03A6	6	T0-124
07379-01044	T1200-03A7	6	T0-126
07379-01044	T1200-03A8	6	T0-128
07379-01044	T1200-03A9	6	T0-130
07379-01044	T1200-03B3	6	T0-132
07379-01044	T1200-03C6	6	T0-136
07379-01044	T1210-02A0	6	T0-166

PART NO.	FIG NO.	INDEX	PAGE
07372-21040	H1272-01A0	13	H0-096
07372-21040	H1272-01A0	17	H0-096
07372-21040	H1272-01A0	21	H0-096
07372-21040	H1310-01A0A	3	H0-106
07372-21040	T1110-04A0	20	T0-034
07372-21040	T1110-04A8	2	T0-036
07372-21040	T1110-04A8	12	T0-036
07372-21040	T1200-02C0	2	T0-116
07372-21040	T1200-04A4	22	T0-138
07372-21040	T1200-04C6	28	T0-142
07372-21040	T1210-01A6	30	T0-164
07372-21045	Y1620-42A0	30	Y0-104
07372-21045	Y1620-51A0	29	Y0-108
07372-21060	H0312-01A0B	17	H0-044
07372-21060	Y1620-42A0	31	Y0-104
07372-21245	H1270-01A4	22	H0-078
07376-50315	H1240-02A1	12	H0-070
07376-50315	H1240-02A4	12	H0-072
07376-50315	N1310-01A2	26	N0-014
07376-50522	H1240-02A1	13	H0-070
07376-50522	H1240-02A4	13	H0-072
07376-50522	N1310-01A2	27	N0-014
07376-50628	N1310-01A2	28	N0-014
07378-10600	T1200-02C0	41	T0-118
07378-10600	T1200-02C0	41	T0-118
07378-11000	T1110-02A0	15	T0-020
07378-11000	T1110-02A1	15	T0-022
07378-11000	T1110-04A0	26	T0-034
07378-11000	T1110-08A8	7	T0-050
07378-11000	T1200-01A2	19	T0-070
07378-11000	T1200-01A3	19	T0-072
07378-11000	T1200-01A6	19	T0-078
07378-11000	T1200-01A7	19	T0-080
07378-11000	T1200-01A8	19	T0-082
07378-11000	T1200-01A9	19	T0-084
07378-11000	T1200-01B0	22	T0-086
07378-11000	T1200-01B1	22	T0-088
07378-11000	T1200-01B8	19	T0-102
07430-71380	Y1664-33A0	9	Y0-250
07430-71380	Y1664-41A0A	25	Y0-256
07430-71380	Y1664-51A0	8	Y0-280
07430-71380	Y1664-51A0	21	Y0-280
07430-71380	Y1664-53A0	9	Y0-284
07430-71380	Y1664-81A0	17	Y0-290
07430-71380	Y1664-91A0	8	Y0-314
07430-71380	Y1664-91A0	21	Y0-314
07430-71380	Y1664-93A0	9	Y0-318
07430-71380	Y1665-01A0	17	Y0-324
07430-71380	Y1665-11A0	8	Y0-348
07430-71380	Y1665-11A0	21	Y0-348
07430-71380	Y1665-13A0	9	Y0-352
07430-71380	Y1666-01A0A	28	Y0-358
07430-71380	Y1666-11A0	8	Y0-384
07430-71380	Y1666-11A0	21	Y0-384
07430-71380	Y1666-13A0	9	Y0-388
07430-71380	Y1666-15A0	9	Y0-392
07430-71380	Y1669-01A0	9	Y0-398
07700-50240	D0100-01A0	3	D0-002
07700-50240	D0100-01A1	3	D0-004
07730-40004	N1210-01A0	34	N0-006
07950-10450	V0300-01A1A		V0-006
07950-10450	V0300-01A2A		V0-008
07951-31400	V0300-01A1A		V0-006
07951-31400	V0300-01A2A		V0-008
07959-20001	R0120-01A0A	15	R0-004
08000-00000	E0100-01A0		E0-002
08000-00000	E0100-01A1		E0-004
08000-00001	E0100-01A0		E0-002

PART NO.	FIG NO.	INDEX	PAGE
07379-01044	T1210-02A1	6	TO-168
07379-01044	T1210-02A2	6	TO-170
07379-01044	T1210-02A4	6	TO-172
07379-01044	T1210-02A5	6	TO-174
07379-01260	H1270-04A0	25	HO-094
07379-01260	T1110-08A8	22	TO-050
07430-71380	Y1662-01A0A	28	YO-126
07430-71380	Y1662-11A0	8	YO-152
07430-71380	Y1662-11A0	21	YO-152
07430-71380	Y1662-41A0	17	YO-156
07430-71380	Y1662-51A0	8	YO-180
07430-71380	Y1662-51A0	21	YO-180
07430-71380	Y1664-01A0A	28	YO-184
07430-71380	Y1664-11A0	8	YO-210
07430-71380	Y1664-11A0	21	YO-210
07430-71380	Y1664-13A0	9	YO-214
07430-71380	Y1664-21A0A	28	YO-220
07430-71380	Y1664-31A0	8	YO-246
07430-71380	Y1664-31A0	21	YO-246
08028-64065	E0200-04A0	2	EO-018
08034-00310	E0200-03A0	34	EO-016
08034-00310	K1110-02A5	10	KO-138
08034-00310	K1110-02A5	19A	KO-138
08034-00310	K1110-02B1	10	KO-140
08034-00310	K1110-02B1	19A	KO-140
08034-00310	K1110-05A5	10	KO-146
08034-00310	K1110-05A5	18A	KO-146
08034-00310	K1110-05B1	10	KO-148
08034-00310	K1110-05B1	18A	KO-148
08034-00310	Y0054-03A2	22	YO-024
08034-00414	A6810-A3C9	18	AA-188
08034-00414	E0320-01A0A	11	EO-030
08034-00414	K0210-12A0A	8	KO-060
08034-00414	K0210-12A4	8	KO-062
08034-00414	K0210-12A5	4	KO-064
08034-00414	K0210-12A5	8	KO-064
08034-00414	K0210-12A6A	8	KO-066
08034-00414	K0210-12A7	8	KO-068
08034-00414	K0210-12A8	4	KO-070
08034-00414	K0210-12A8	8	KO-070
08034-00414	K0210-12B5A	4	KO-072
08034-00414	K0210-12B5A	8	KO-072
08034-00414	W1113-01A1	21	WO-002
08034-00414	W1117-04A2A	3	WO-012
08034-00519	A6210-A3C2	5	AA-176
08034-00519	A6810-A3C9	11	AA-188
08034-00519	A6810-A3C9	21	AA-188
08034-00519	D0200-01A2	3A	DO-008
08034-00519	D0200-01A5	4	DO-010
08034-00519	E0200-01A0A	27	EO-008
08034-00519	E0200-04A0	13	EO-018
08034-00519	E0420-01A1	11	EO-036
08034-00519	H0120-02A0A	22	HO-028
08034-00519	H0120-02A0A	29	HO-028
08034-00519	H0120-02A9	20	HO-030
08034-00519	H0120-02A9	28	HO-030
08034-00519	H1831-01A0A	42	HO-118
08034-00519	H1831-01A0A	37	HO-116
08034-00519	H1831-01A0B	43	HO-122
08034-00519	H1831-01A0B	38	HO-120
08034-00519	H1831-01A0B	43	HO-122
08034-00519	H1831-01A4A	39	HO-124
08034-00519	H1831-01A4A	44	HO-126
08034-00519	K0700-01A1B	40	KO-110
08034-00519	K0700-03A0B	38	KO-118
08034-00519	K1110-02A5	19	KO-138
08034-00519	K1110-02B1	19	KO-140
08034-00519	K1110-05A5	18	KO-146

PART NO.	FIG NO.	INDEX	PAGE
08000-00001	E0100-01A1		EO-004
08000-02215	E0100-01A0	1	EO-002
08000-02215	E0100-01A0		EO-002
08017-30701	K0210-10A0A	36	KO-054
08017-32801	K1110-13A5A	7	KO-192
08017-32801	K1110-13B1	7	KO-198
08017-32810	K1110-09A5B	1	KO-164
08017-32810	K1110-09A6B	1	KO-168
08017-32810	K1110-09A7B	1	KO-172
08017-32810	K1110-11A5B	2	KO-184
08020-00000	K1110-16B1		KO-212
08028-43030	E0200-08A0	1	EO-024
08028-44035	E0100-01A0		EO-002
08028-44035	E0100-01A1	6	EO-004
08028-44035	E0100-01A2	5	EO-006
08028-44035	E0200-01A0A	24	EO-008
08028-44035	E0200-04A0	1	EO-018
08028-44065	E0200-04A0		EO-018
08028-64035	E0100-01A0	6	EO-002
08034-00519	K1110-05B1	18	KO-148
08034-00519	K1110-09A5B	13	KO-164
08034-00519	K1110-09A6B	13	KO-168
08034-00519	K1110-09A7B	13	KO-172
08034-00519	K1110-09B1A	18	KO-176
08034-00519	K1110-12A5B	6	KO-188
08034-00519	K1110-12B1	21	KO-190
08034-00519	K1110-13A5A	6	KO-192
08034-00519	K1110-13B1	6	KO-198
08034-00519	K1110-15A6B	8	KO-206
08034-00519	K1110-15A7B	8	KO-208
08034-00519	K1110-15A7B	21	KO-208
08034-00519	K1110-15A7B	23	KO-208
08034-00519	K1540-01A3	8	KO-226
08034-00536	D0200-01A5	23	DO-010
08034-00536	E0200-03A0	12	EO-014
08034-00536	H0120-02A0A	30	HO-028
08034-00536	H0120-02A9	29	HO-030
08034-00536	H0330-01A0A	35	HO-052
08034-00536	H0340-01A0B	27	HO-054
08034-00536	H0340-01A0B	28	HO-054
08034-00536	H1840-01A0B	17	HO-130
08034-00536	H1840-01A0B	31	HO-130
08034-00536	H1840-01A0B	33	HO-130
08034-00536	H1840-02A1	1	HO-132
08034-00536	H1840-02A1	8	HO-132
08034-00536	H1840-02A2	1	HO-134
08034-00536	H1840-02A2	5	HO-134
08034-00536	H1840-02A2	12	HO-134
08034-00536	K0210-15A0	4	KO-084
08034-00536	K0700-02A0A	44	KO-116
08034-00536	K0700-03A0B	39	KO-118
08034-00536	K1110-09A5B	2	KO-164
08034-00536	K1110-09A5B	26	KO-164
08034-00536	K1110-09A6B	2	KO-168
08034-00536	K1110-09A6B	26	KO-168
08034-00536	K1110-09A7B	2	KO-172
08034-00536	K1110-09A7B	26	KO-172
08034-00536	K1110-09B1A	1	KO-176
08034-00536	K1110-10A5B	13	KO-180
08034-00536	K1110-10B1	13	KO-182
08034-00536	K1110-11A5B	1	KO-184
08034-00536	K1110-11B1	1	KO-186
08034-00536	K1110-15A6B	12	KO-206
08034-00536	K1110-15A7B	12	KO-208
08034-00536	K1110-15A7B	22	KO-208
08034-00536	K1110-15B1	11	KO-210
08034-00536	K1540-01A3	12	KO-226
08034-00536	P1120-01A0A	15	PO-002

PART NO.	FIG NO.	INDEX	PAGE
08034-00536	P1120-01A1	15	PO-004
08034-00536	P1120-01A1A	15	PO-006
08034-00536	P1120-01A2	15	PO-008
08034-00536	P1120-01A2	19	PO-008
08034-00536	P1120-01A2	24	PO-008
08034-00536	P1120-01A2A	16	PO-010
08034-00536	P1120-01A2A	20	PO-010
08034-00536	P1120-01A2A	25	PO-010
08034-00536	P1120-01A3A	16	PO-012
08034-00536	P1120-01A3A	20	PO-012
08034-00536	P1120-01A3A	25	PO-012
08034-00834	C0100-02A0	15	CO-010
08034-00834	P1120-01A2	11A	PO-008
08034-00834	P1120-01A2A	12	PO-010
08034-00834	P1120-01A3A	12	PO-012
08034-20414	E0310-01A0	8	EO-026
08034-20519	K0210-12A0A	16	KO-060
08034-20519	K0210-12A6A	16	KO-066
08034-20519	K0210-12B5A	16	KO-072
08034-20536	E0310-01A2	8	EO-028
08034-20536	K0600-02A1A	10	KO-106
08034-20823	H1240-02A1	11	HO-070
08034-20823	H1240-02A4	11	HO-072
08036-00814	A6810-A3C9	37	AA-188
08036-00814	E0200-02A0	17	EO-010
08036-00814	K1110-01A5B	6	KO-132
08036-00814	K1110-01A7B	6	KO-134
08036-00814	K1110-01B1	6	KO-136
08036-00814	N1110-01A0A	11	NO-002
08036-00814	T1200-03A0	12	TO-120
08036-00814	T1200-03A1	12	TO-122
08036-00814	T1200-03A7	12	TO-126
08036-00814	T1200-03A8	12	TO-128
08036-00814	T1200-03A9	12	TO-130
08036-00814	T1200-03B3	12	TO-132
08036-00814	T1200-03C6	12	TO-136
08036-00814	T1200-05B6	21	TO-144
08036-00814	T1200-05B7	21	TO-146
08036-00814	T1200-05B8	21	TO-148
08036-00814	T1200-05B9	21	TO-150
08036-00814	T1210-02A0	12	TO-166
08036-00814	T1210-02A1	12	TO-168
08036-00814	T1210-02A4	12	TO-172
08036-00814	T1210-02A5	12	TO-174
08036-00814	W1117-01A0	31	WO-004
08036-01014	A6810-A3C9		AA-188
08036-01014	E0200-03A0	2	EO-014
08036-01014	E0200-03A0	6	EO-014
08036-01014	E0200-03A0		EO-014
08038-22511	E0100-01A0		EO-002
08038-22511	E0100-01A1	7	EO-004
08038-22511	E0100-01A2	6	EO-006
08038-22511	E0200-04A0		EO-018
08038-42511	E0100-01A0	7	EO-002
08038-42511	E0200-04A0	3	EO-018
08040-01500	W1113-01A1		WO-002
08041-02500	K0210-10A0A	11	KO-054
08051-00801	E0310-01A0	9	EO-026
08051-00801	E0310-01A2	9	EO-028
08051-00801	K0210-01A0A	15	KO-026
08051-00801	K0210-01A9	15	KO-028
08051-00801	K0210-02A0A	32	KO-030
08051-00801	K0210-02A3A	32	KO-034
08051-00801	K0210-06A0A	15	KO-042
08051-00801	K0210-10A0A	32	KO-054
08051-00801	K0600-02A1A	11	KO-106
08051-00801	W1117-04A2A	12	WO-012
08051-00801	Y0054-01A1A	15	YO-012

PART NO.	FIG NO.	INDEX	PAGE
08036-01014	E0200-03A0	28	EO-014
08036-01014	E0200-04A0	5	EO-018
08036-01014	K1110-16B1	4	KO-212
08036-01014	T1110-03A0	12	TO-026
08036-01014	T1110-03A1	12	TO-028
08036-01014	T1110-03A7	12	TO-030
08036-01014	W1117-01A0	17	WO-004
08036-01414	E0200-02A0	8	EO-010
08036-01414	E0200-02A0	25	EO-010
08036-01414	E0200-03A0	25	EO-014
08036-01414	E0200-03A0	31	EO-014
08036-01414	K1110-03A5	30	KO-142
08036-01414	T1110-03A8	11	TO-032
08036-01414	W1117-04A2A	4	WO-012
08036-01814	D0200-01A1	6	DO-006
08036-01814	D0200-01A2	6	DO-008
08036-01814	D0200-01A5	7	DO-010
08036-01814	E0200-01A0A	17A	EO-008
08036-01814	E0200-03A0	9	EO-014
08036-01814	E0200-04A0	8	EO-018
08036-02514	D0200-01A1	15	DO-006
08036-02514	D0200-01A2	15	DO-008
08036-02514	D0200-01A5	16	DO-010
08036-02514	E0200-02A0		EO-010
08036-02514	E0200-02A0	11	EO-010
08036-03014	H0120-02A9	22	HO-030
08036-10614	T1110-05A0A	12	TO-038
08036-10810	A2110-A3G4		AA-046
08036-10814	A2110-A3G4	15	AA-046
08036-11214	E0320-01A0A	10	EO-030
08036-11214	W1113-01A1	17	WO-002
08037-01008	K0210-06A0A	14	KO-042
08037-01008	W1113-01A1	20	WO-002
08037-01008	Y0054-06A1A	14	YO-032
08037-01610	K0210-02A0A	38	KO-030
08037-01610	K0210-02A3A	38	KO-034
08037-01610	K0210-06A0A	24	KO-042
08037-01610	Y0054-02A1A	38	YO-016
08037-01610	Y0054-02A3A	38	YO-020
08037-01610	Y0054-06A1A	24	YO-032
08037-02512	W1117-01A0	15	WO-004
08038-00035	E0200-01A0A	2	EO-008
08038-00035	E0200-04A0	4	EO-018
08038-00518	E0200-04A0	14	EO-018
08038-00519	A1310-A3E6	26	AA-008
08038-00519	A1310-A3E6A	26	AA-010
08038-00519	A6810-A3C9	33	AA-188
08038-06031	E0200-01A0A		EO-008
08038-06031	E0200-04A0		EO-018
08074-40000	Y0054-03A2	30	YO-024
08086-20000	K0210-11A0	25	KO-056
08088-30000	E0200-01A0A	3	EO-008
08141-02400	K0210-06A0A	16	KO-042
08141-02400	Y0054-06A1A	16	YO-032
08174-13118	M1410-01A0A	1	MO-032
08671-50184	B0200-01A0	2	BO-004
08910-10000	K0180-01A2	6	KO-022
08910-10000	K0180-01A2	15	KO-022
08910-10000	K0180-01A3	6	KO-024
08910-10000	K0180-01A3	15	KO-024
08912-00000	K0210-06A0A	22	KO-042
08912-00000	Y0054-06A1A	22	YO-032
09002-01317	V0300-01A1A	3	VO-006
09002-01317	V0300-01A2A	3	VO-008
09002-01922	V0300-01A1A	4	VO-006
09002-01922	V0300-01A2A	4	VO-008
09002-03641	V0300-01A1A	11	VO-006
09002-03641	V0300-01A2A	11	VO-008

PART NO.	FIG NO.	INDEX	PAGE
08051-00801	Y0054-01A4	15	Y0-014
08051-00801	Y0054-02A1A	32	Y0-016
08051-00801	Y0054-02A3A	32	Y0-020
08051-00801	Y0054-03A2	21	Y0-024
08051-00801	Y0054-06A1A	15	Y0-032
08053-00912	E0200-03A0	13	E0-014
08053-01510	A2210-A3B6	8	AA-050
08053-01510	A5010-A3E7	37	AA-130
08053-01510	A5010-A3E7A	37	AA-134
08053-01510	A6210-A3C2	4	AA-176
08053-01510	A6810-A3C9	19	AA-188
08053-01510	B0400-01A0	21	BO-006
08053-01512	E0420-01A0	2	E0-034
08053-01512	E0420-01A1	2	E0-036
08053-01512	K1110-01A5B	9	KO-132
08053-01512	K1110-01A7B	9	KO-134
08053-01512	K1110-01B1	9	KO-136
08053-01512	K1540-01A0A	4	KO-220
08053-01512	K1540-01A1A	4	KO-222
08053-01512	K1540-01A2A	4	KO-224
08053-01512	K1540-01A3	16	KO-226
08056-10881	K1730-01A1	2	KO-228
08073-10505	A2010-B3E9	7	AA-036
08073-10505	A2010-B3J1	7	AA-038
08073-10515	A2010-B3E9	8	AA-036
08073-10515	A2010-B3J1	8	AA-038
08074-40000	K0210-02A0A	29	KO-030
08074-40000	K0210-02A3A	29	KO-034
08074-40000	Y0054-02A1A	29	Y0-016
08074-40000	Y0054-02A3A	29	Y0-020
09055-10390	V0300-01A2A	7	VO-008
09056-04613	V0300-01A1A	1	VO-006
09056-04613	V0300-01A2A	1	VO-008
09059-00800	Y0100-01A2		VO-002
09084-00915	A9020-A3H8	7	AA-200
09084-00915	A9020-A3K4	7	AA-202
09084-00915	Y0100-01A2	15	VO-002
09133-A3281	U0100-01A2A	5	UO-002
09133-A3281	U0100-01A3A	5	UO-004
09133-A3281	U0100-01A4A	5	UO-006
09133-A3281	U0100-01A5A	5	UO-008
09133-A3281	U0100-01A8A	5	UO-010
09133-A3281	U0100-01A9A	5	UO-012
09133-A3281	U0100-01B7A	5	UO-014
09134-A1681	U0100-01A2A	6	UO-002
09134-A1681	U0100-01A3A	6	UO-004
09134-A1681	U0100-01A4A	6	UO-006
09134-A1681	U0100-01A5A	6	UO-008
09134-A1681	U0100-01A8A	6	UO-010
09134-A1681	U0100-01A9A	6	UO-012
09134-A1681	U0100-01B7A	6	UO-014
09244-02508	T1510-01A9	5	TO-200
09244-02508	T1510-01B0	2	TO-202
09244-03036	T1510-01A0	7	TO-184
09244-03036	T1510-01A1	7	TO-186
09244-03036	T1510-01A2	7	TO-188
09244-03036	T1510-01D2	7	TO-206
09244-03036	T1510-01D5	8	TO-210
09244-03036	T1510-01D5A	10	TO-212
09244-03036	T1510-01D6	8	TO-214
09304-10835	K1110-03A5	25	KO-142
09370-00100	R0120-01A0A	12	RO-004
09409-00001	K0160-01A0	2	KO-012
09409-00001	K0160-01A1	7	KO-014
09409-00001	K0160-01A3A	7	KO-018
09409-00002	K0160-01A1	8	KO-014
09409-00002	K0160-01A3A	8	KO-018
09409-00003	K0160-01A1	9	KO-014

PART NO.	FIG NO.	INDEX	PAGE
09007-00320	Y1980-01A0	6	Y0-426
09007-00836	V0300-01A1A	12	VO-006
09007-00836	V0300-01A2A	12	VO-008
09019-08035	A9020-A3H8	6	AA-200
09019-08035	A9020-A3K4	6	AA-202
09019-08035	V0300-01A1A	2	VO-006
09019-08035	V0300-01A2A	2	VO-008
09021-01219	V0300-01A1A	13	VO-006
09021-01219	V0300-01A2A	13	VO-008
09021-01422	V0300-01A1A	14	VO-006
09021-01422	V0300-01A2A	14	VO-008
09021-01725	V0300-01A1A	15	VO-006
09021-01725	V0300-01A2A	15	VO-008
09021-01928	V0300-01A1A	16	VO-006
09021-01928	V0300-01A2A	16	VO-008
09021-02436	V0300-01A1A	17	VO-006
09021-02436	V0300-01A2A	17	VO-008
09021-03653	V0300-01A1A	18	VO-006
09021-03653	V0300-01A2A	18	VO-008
09022-00150	V0300-01A1A	19	VO-006
09022-00150	V0300-01A2A	19	VO-008
09023-00300	V0300-01A1A	20	VO-006
09023-00300	V0300-01A2A	20	VO-008
09024-00300	V0300-01A1A	21	VO-006
09024-00300	V0300-01A2A	21	VO-008
09033-00190	V0300-01A1A	5	VO-006
09033-00190	V0300-01A2A	5	VO-008
09039-00150	V0300-01A1A	6	VO-006
09039-00150	V0300-01A2A	6	VO-008
09055-10390	V0300-01A1A	7	VO-006
09415-01610	Y0054-03A2	36	Y0-026
09460-00002	K0211-01A0	2	KO-088
09480-10100	K0700-01A1B	41	KO-110
09480-10100	K0700-03A0B		KO-118
09482-20000	A5010-A3E7	30	AA-130
09482-20000	A5010-A3E7A	30	AA-134
09483-00307	C0100-02A0	13	CO-010
09483-00449	K0700-03A0B	1	KO-118
09483-00453	K0700-01A1B	5	KO-110
09483-00460	K0700-03A0B	2	KO-118
09483-00462	K0700-01A1B	4	KO-110
09495-00010	K0830-01A3	1	KO-126
09495-00010	K0830-01A4	1	KO-128
09495-11010	K0830-01A2	1	KO-124
09495-40010	K0830-01A1	1	KO-122
09495-40010	K0830-01A5	1	KO-130
09601-00835	U0100-01A3A	22	UO-004
09601-05835	U0100-01A4A	22	UO-006
09601-05835	U0100-01A5A	22	UO-008
09601-40835	U0100-01A8A	22	UO-010
09601-40835	U0100-01A9A	22	UO-012
09601-90835	U0100-01B7A		UO-014
09637-04163	A9810-A3R7	2	AA-210
09637-05163	A9810-A3S1	2	AA-216
09637-30163	A9810-A3R3	2	AA-204
09637-30163	A9810-A3R4	2	AA-206
09637-30263	A9810-A3R8	2	AA-212
09637-40263	A9810-A3R9	2	AA-214
09637-70163	A9810-A3S2	2	AA-218
09637-81163	A9810-A3S3	2	AA-220
09637-90263	A8110-F3A4	2	AA-198
09637-90263	A9810-A3R5	2	AA-208
09651-A0641	U0100-01A2A	7	UO-002
09651-A0641	U0100-01A3A	7	UO-004
09651-A0641	U0100-01A4A	7	UO-006
09651-A0641	U0100-01A5A	7	UO-008
09651-A0641	U0100-01A8A	7	UO-010
09651-A0641	U0100-01A9A	7	UO-012

PART NO.	FIG NO.	INDEX	PAGE
09409-00003	K0160-01A3A	9	K0-018
09409-10001	K0160-01A0	1	K0-012
09409-10001	K0160-01A1	5	K0-014
09409-20000	K0160-01A1	6	K0-014
09409-20000	K0160-01A3A	6	K0-018
09414-11053	K0210-11A0	2	K0-056
09414-11053	K0210-11A2	2	K0-058
09415-01610	K0210-01A0A	14	K0-026
09415-01610	K0210-01A9	14	K0-028
09415-01610	Y0054-01A1A	14	Y0-012
09415-01610	Y0054-01A4	14	Y0-014
09653-A0481	U0100-01A5A	8	U0-008
09653-A0481	U0100-01A8A	8	U0-010
09653-A0481	U0100-01A9A	8	U0-012
09653-A0481	U0100-01B7A	8	U0-014
09654-A0641	U0100-01A2A	9	U0-002
09654-A0641	U0100-01A3A	9	U0-004
09654-A0641	U0100-01A4A	9	U0-006
09654-A0641	U0100-01A5A	9	U0-008
09654-A0641	U0100-01A8A	9	U0-010
09654-A0641	U0100-01A9A	9	U0-012
09654-A0641	U0100-01B7A	9	U0-014
09657-A0881	U0100-01A2A	10	U0-002
09657-A0881	U0100-01A3A	10	U0-004
09657-A0881	U0100-01A4A	10	U0-006
09657-A0881	U0100-01A5A	10	U0-008
09657-A0881	U0100-01A8A	10	U0-010
09657-A0881	U0100-01A9A	10	U0-012
09657-A0881	U0100-01B7A	10	U0-014
09659-A057B	U0100-01A2A	11	U0-002
09659-A057B	U0100-01A3A	11	U0-004
09659-A057B	U0100-01A4A	11	U0-006
09659-A057B	U0100-01A5A	11	U0-008
09659-A057B	U0100-01A8A	11	U0-010
09659-A057B	U0100-01A9A	11	U0-012
09659-A057B	U0100-01B7A	11	U0-014
09660-20100	K0220-01A0	2	K0-090
09667-A0481	U0100-01A2A	12	U0-002
09667-A0481	U0100-01A3A	12	U0-004
09667-A0481	U0100-01A4A	12	U0-006
09667-A0481	U0100-01A5A	12	U0-008
09667-A0481	U0100-01A8A	12	U0-010
09667-A0481	U0100-01A9A	12	U0-012
09667-A0481	U0100-01B7A	12	U0-014
09669-0000E	U0100-01B7A	20	U0-014
09685-00001	U0100-01A2A	1	U0-002
09685-00001	U0100-01A3A	1	U0-004
09685-00001	U0100-01A4A	1	U0-006
09685-00001	U0100-01A5A	1	U0-008
09685-00001	U0100-01A8A	1	U0-010
09685-00001	U0100-01A9A	1	U0-012
09685-00001	U0100-01B7A	1	U0-014
09690-B0315	U0100-01A2A	4	U0-002
09690-B0315	U0100-01A3A	4	U0-004
09690-B0315	U0100-01A4A	4	U0-006
09690-B0315	U0100-01A5A	4	U0-008
09690-B0315	U0100-01A8A	4	U0-010
09690-B0315	U0100-01A9A	4	U0-012
09690-B0315	U0100-01B7A	4	U0-014
09690-B0710	U0150-01A0	1	U0-042
09808-A0881	U0100-01A5A	17	U0-008
09808-A0881	U0100-01A8A	17	U0-010
09808-A0881	U0100-01A9A	17	U0-012
09808-A0881	U0100-01B7A	17	U0-014
09822-00100	U0300-01A7	1	U0-052
09822-00150	U0300-01A9	1	U0-054
09822-00300	U0300-01A7	1	U0-052
09822-00350	U0300-01A9	1	U0-054

PART NO.	FIG NO.	INDEX	PAGE
09651-A0641	U0100-01B7A	7	U0-014
09652-05121	U0100-01A4A	20	U0-006
09652-05121	U0100-01A5A	20	U0-008
09652-30121	U0100-01A2A	20	U0-002
09652-30121	U0100-01A3A	20	U0-004
09652-41121	U0100-01A8A	20	U0-010
09652-41121	U0100-01A9A	20	U0-012
09652-90131	U0100-01B7A	20	U0-014
09653-A0481	U0100-01A2A	8	U0-002
09653-A0481	U0100-01A3A	8	U0-004
09653-A0481	U0100-01A4A	8	U0-006
09690-B0710	U0510-01A1	1	U0-056
09690-B0900	U0150-01A0	2	U0-042
09690-B1120	U0510-01A3	1	U0-058
09690-B1250	U0150-01A2	1	U0-044
09690-M0063	U0100-01A2A	3	U0-002
09690-M0063	U0100-01A3A	3	U0-004
09690-M0063	U0100-01A4A	3	U0-006
09690-M0063	U0100-01A5A	3	U0-008
09690-M0063	U0100-01A8A	3	U0-010
09690-M0063	U0100-01A9A	3	U0-012
09690-M0063	U0100-01B7A	3	U0-014
09801-A0641	U0100-01A2A	13	U0-002
09801-A0641	U0100-01A3A	13	U0-004
09801-A0641	U0100-01A4A	13	U0-006
09801-A0641	U0100-01A5A	13	U0-008
09801-A0641	U0100-01A8A	13	U0-010
09801-A0641	U0100-01A9A	13	U0-012
09801-A0641	U0100-01B7A	13	U0-014
09802-00500	U0100-01A4A	18	U0-006
09802-00500	U0100-01A5A	18	U0-008
09802-03000	U0100-01A2A	18	U0-002
09802-03000	U0100-01A3A	18	U0-004
09802-04000	U0100-01A8A	18	U0-010
09802-04000	U0100-01A9A	18	U0-012
09802-09000	U0100-01B7A	18	U0-014
09803-A0481	U0100-01A2A	14	U0-002
09803-A0481	U0100-01A3A	14	U0-004
09803-A0481	U0100-01A4A	14	U0-006
09803-A0481	U0100-01A5A	14	U0-008
09803-A0481	U0100-01A8A	14	U0-010
09803-A0481	U0100-01A9A	14	U0-012
09803-A0481	U0100-01B7A	14	U0-014
09805-A0881	U0100-01A2A	15	U0-002
09805-A0881	U0100-01A3A	15	U0-004
09805-A0881	U0100-01A4A	15	U0-006
09805-A0881	U0100-01A5A	15	U0-008
09805-A0881	U0100-01A8A	15	U0-010
09805-A0881	U0100-01A9A	15	U0-012
09805-A0881	U0100-01B7A	15	U0-014
09805-C0481	U0100-01A2A	16	U0-002
09805-C0481	U0100-01A3A	16	U0-004
09805-C0481	U0100-01A4A	16	U0-006
09805-C0481	U0100-01A5A	16	U0-008
09805-C0481	U0100-01A8A	16	U0-010
09805-C0481	U0100-01A9A	16	U0-012
09805-C0481	U0100-01B7A	16	U0-014
09808-A0881	U0100-01A2A	17	U0-002
09808-A0881	U0100-01A3A	17	U0-004
09808-A0881	U0100-01A4A	17	U0-006
113-89-97950	K1520-01A8A	8	K0-218
113-899-7950	E0200-01A0A	21	E0-008
113-899-7950	E0200-02A0	2	E0-010
113-899-7950	E0200-02A0	32	E0-010
113-899-7950	E0200-05A0	5	E0-020
113-899-7950	H1810-02A0A	10	H0-112
113-899-7950	H1810-02A1A	10	H0-114
113-899-7950	K1520-01A8A	9	K0-218

PART NO.	FIG NO.	INDEX	PAGE
09822-00400	U0300-01A7		U0-052
09822-00450	U0300-01A9		U0-054
09822-00800	Y1687-01A0	3	Y0-416
09822-01000	U0300-01A7		U0-052
09822-01500	U0300-01A9		U0-054
09822-03000	U0300-01A7		U0-052
09822-03500	U0300-01A9		U0-054
09822-04000	U0300-01A7		U0-052
09822-04500	U0300-01A9		U0-054
09822-05000	U0300-01A7		U0-052
09822-05500	U0300-01A9		U0-054
09822-09000	U0300-01A7		U0-052
09822-09500	U0300-01A9		U0-054
09839-00500	U0100-01A4A	19	U0-006
09839-00500	U0100-01A5A	19	U0-008
09839-03000	U0100-01A2A	19	U0-002
09839-03000	U0100-01A3A	19	U0-004
09839-04000	U0100-01A8A	19	U0-010
09839-04000	U0100-01A9A	19	U0-012
09839-09000	U0100-01B7A	19	U0-014
09920-00150	A2040-A3E1	22	AA-040
09920-00150	A2210-A3B6	10	AA-050
09960-61012	U0100-01A2A	34	U0-002
09960-61012	U0100-01A3A	34	U0-004
09960-61012	U0100-01A4A	34	U0-006
09960-61012	U0100-01A5A	34	U0-008
09960-61012	U0100-01A8A	34	U0-010
09960-61012	U0100-01A9A	34	U0-012
09960-61012	U0100-01B7A	34	U0-014
09963-A1640	U0100-01A2A	24	U0-002
09963-A1640	U0100-01A3A	24	U0-004
09963-A1640	U0100-01A4A	24	U0-006
09963-A1640	U0100-01A5A	24	U0-008
09963-A1640	U0100-01A8A	24	U0-010
09963-A1640	U0100-01A9A	24	U0-012
09963-A1640	U0100-01B7A	24	U0-014
09980-10550	Y0200-01A0	1	V0-004
09980-92550	Y0200-01A0		V0-004
09982-20057	Y0200-01A0	2	V0-004
104-890-5610	K0160-01A0	3	K0-012
104-890-5610	K0160-01A1	11	K0-014
142-03-11160	K0700-01A1B	7	K0-110
142-03-11160	K0700-01A1B	20	K0-110
142-03-11160	K0700-01A1B	28	K0-110
142-03-11160	K0700-01A1B	32	K0-110
142-03-11160	K0700-02A0A	19	K0-114
142-03-11160	K0700-03A0B	4	K0-118
142-03-11160	K0700-03A0B	14	K0-118
142-03-11160	K0700-03A0B	22	K0-118
142-03-11160	K0700-03A0B	26	K0-118
144-874-7470	A4230-A3E9	2	AA-128
144-874-7470	B0400-01A0	17	B0-006
144-947-3490	E0200-03A0	22	E0-014
144-947-3490	K0700-02A0A	23	K0-114
14X-43-12110	K1110-14A6A	11	K0-202
14X-43-12110	K1110-14A7A	11	K0-204
14X-43-12110	K1110-14A7A	28	K0-204
14X-911-1330	K0210-08A0	15	K0-046
14X-911-1330	K0210-08A9	15	K0-048
14X-911-1330	Y0054-08A1	15	Y0-036
14X-911-1330	Y0054-08A4	15	Y0-038
14X-911-1740	K0210-09A0	14	K0-050
14X-911-1740	K0210-09A9	14	K0-052
14X-911-1740	Y0054-09A1	14	Y0-040
14X-911-1740	Y0054-09A4	14	Y0-044
14X-98-11370	U0201-01A4	1	U0-050
150-30-14420	R0300-01A0	7	RO-010
150-30-14430	R0300-01A0	8	RO-010

PART NO.	FIG NO.	INDEX	PAGE
11Y-09-11160	K0700-03A0B	37	K0-118
120-54-42430	H1240-03A1	19	H0-074
120-54-42430	H1240-03A1	30	H0-074
120-54-42430	H1240-03A1	37	H0-074
124-54-26540	M1110-01A0	28	M0-002
125-04-23260	A4150-A3A1	4	AA-118
125-04-23260	A4150-A3A1A	4	AA-120
125-04-23260	A4150-A3A2	4	AA-122
12R-60-11230	H0110-01A0A	11	H0-002
135-43-16460	M1210-01A0B	13	M0-024
135-43-16460	M1210-01A1B	13	M0-026
141-01-33250	E0200-01A0A		E0-008
141-01-33250	E0200-02A0	5	E0-010
141-06-11220	D0200-01A1	10	D0-006
141-06-11220	D0200-01A1	14	D0-006
141-06-11220	D0200-01A2	10	D0-008
141-06-11220	D0200-01A2	14	D0-008
141-06-11220	D0200-01A5	11	D0-010
141-06-11220	D0200-01A5	15	D0-010
141-06-11220	K0700-01A1B	6	K0-110
141-06-11220	K0700-01A1B	13	K0-110
141-06-11220	K0700-01A1B	16	K0-110
141-06-11220	K0700-01A1B	19	K0-110
141-06-11220	K0700-01A1B	31	K0-110
141-06-11220	K0700-01A1B	35	K0-110
141-06-11220	K0700-02A0A	26	K0-114
141-06-11220	K0700-02A0A	35	K0-114
141-06-11220	K0700-03A0B	3	K0-118
141-06-11220	K0700-03A0B	7	K0-118
141-06-11220	K0700-03A0B	10	K0-118
141-06-11220	K0700-03A0B	13	K0-118
141-06-11220	K0700-03A0B	25	K0-118
141-06-11220	K0700-03A0B	29	K0-118
142-03-11160	D0200-01A1	7	D0-006
142-03-11160	D0200-01A1	11	D0-006
142-03-11160	D0200-01A2	7	D0-008
142-03-11160	D0200-01A2	11	D0-008
142-03-11160	D0200-01A5	8	D0-010
142-03-11160	D0200-01A5	12	D0-010
142-03-11160	H0340-01A0B	10	H0-054
142-03-11160	H0340-01A0B	11	H0-054
154-54-23260	K0211-01A0	6	K0-088
154-54-23260	U0100-01A2A	26	U0-002
154-54-23260	U0100-01A3A	26	U0-004
154-54-23260	U0100-01A4A	26	U0-006
154-54-23260	U0100-01A5A	26	U0-008
154-54-23260	U0100-01A8A	26	U0-010
154-54-23260	U0100-01A9A	26	U0-012
154-54-23260	U0100-01B7A	26	U0-014
154-61-16570	K0210-02A0A	28	K0-030
154-61-16570	K0210-02A3A	28	K0-034
154-61-16570	Y0054-02A1A	28	Y0-016
154-61-16570	Y0054-02A3A	28	Y0-020
154-61-16570	Y0054-03A2	29	Y0-024
154-865-1160	W1117-03A2	36	W0-008
155-61-15350	H1810-01A0A	18	H0-110
170-30-13331	R0110-01A0	11	RO-002
175-27-00131	R0110-01A0	7	RO-002
175-54-34170	E0100-01A0	12	E0-002
175-54-34170	E0100-01A1	12	E0-004
175-54-34170	E0100-01A2	11	E0-006
175-54-34170	H1210-01A0B	27	H0-056
175-54-34170	H1240-01A0A	5	H0-064
175-54-34170	H1310-01A0A	22	H0-106
175-54-34170	K0230-01A1	10	K0-094
175-54-34170	M1120-01A0A	17	M0-004
175-54-34170	M1150-01A0A	14	M0-016
175-54-34170	M1210-01A0B	23	M0-024

PART NO.	FIG NO.	INDEX	PAGE
150-30-15553	R1100-01A3B	25	RO-026
150-30-15553	R1100-01A4B	25	RO-028
150-30-15553	R1100-01A7B	25	RO-036
150-30-15553	R1100-01A8B	25	RO-038
150-30-15553	R1100-01B6A	11	RO-048
150-30-15553	R1100-01B8A	11	RO-050
150-30-15553	R1100-01C4A	11	RO-052
150-30-15553	R1100-01C6	11	RO-054
150-30-15553	R1100-01C6A	11	RO-056
150-30-15553	R1200-01A2	8	RO-072
150-30-15553	R1200-01A3	8	RO-074
154-04-11540	D0100-01A0	17	DO-002
154-04-11540	D0100-01A1	17	DO-004
154-06-13780	E0200-05A0		EO-020
154-32-11283	R0500-01A0	7	RO-012
154-32-11283	R0500-01A3	7	RO-014
154-32-11283	R0500-01A7	3	RO-016
154-32-11283	R0500-01A7	12	RO-016
154-32-11283	R0500-01B0	3	RO-018
154-32-11283	R0500-01B0	11	RO-018
154-32-11283	Y0321-01A1	3	YO-052
154-32-11283	Y0321-01A1	9	YO-052
195-33-15180	T1110-07A4	8	TO-046
195-63-93170	Y0163-51A0A		YO-046
195-63-93170	Y1620-11A0A	15	YO-088
195-63-93170	Y1620-11A2	15	YO-096
195-63-947170	Y1620-51A0	6	YO-108
195-78-21331	T1510-01A9	4	TO-200
195-78-21331	T1510-01B0	1	TO-202
195-979-3570	E0200-02A0	26	EO-010
195-Z11-1690	K0210-09A0	3	KO-050
195-Z11-1690	K0210-09A9	3	KO-052
195-Z11-1690	Y0054-09A1	3	YO-040
195-Z11-1690	Y0054-09A4	3	YO-044
195-Z11-2290	K0210-10A0A	9	KO-054
196-50-11220	R1100-01A3A	18	RO-024
196-50-11220	R1100-01A3B	11	RO-026
196-50-11220	R1100-01A4B	11	RO-028
196-50-11220	R1100-01A7B	11	RO-036
196-50-11220	R1100-01A8B	11	RO-038
196-50-11220	R1100-01B1	11	RO-040
196-50-11220	R1100-01B2	11	RO-042
196-50-11220	R1100-01B3	11	RO-044
196-50-11220	R1100-01B4	11	RO-046
198-32-11221	T1510-02A4	4	TO-216
198-32-11221	T1510-02D8	4	TO-220
198-32-14210	T1510-02D8	3	TO-220
198-54-41982	M1130-01A0B	14	MO-006
198-54-41982	M1140-01A0B	3	MO-008
198-54-41982	M1140-01A0B	6	MO-008
198-54-41982	M1140-01A2B	3	MO-012
198-54-41982	M1140-01A2B	6	MO-012
198-61-14180	H0340-01A0B	4	HO-054
198-61-14180	H0340-01A0B	5	HO-054
198-63-94170	Y0163-51A0A		YO-046
198-63-94170	Y0163-51A0A		YO-046
198-63-94170	Y1620-01A0A	14	YO-080
198-63-94170	Y1620-01A1	15	YO-084
198-63-94170	Y1620-41A0A	10	YO-100
198-911-5530	K1110-02A5	25	KO-138
198-911-5530	K1110-02B1	25	KO-140
198-911-5530	K1110-05A5	24	KO-146
198-911-5530	K1110-05B1	24	KO-148
201-54-24130	A3330-A3A2	1	AA-082
201-60-11230	N1310-01A0A	19	NO-012
201-60-11230	N1310-01A2	16	NO-014
201-60-11390	H1280-01A1	5	HO-100
201-60-11390	H1280-01A1	9	HO-100

PART NO.	FIG NO.	INDEX	PAGE
175-54-34170	M1210-01A0B	26	MO-024
175-54-34170	M1210-01A1B	23	MO-026
175-54-34170	M1210-01A1B	26	MO-026
175-54-34170	M1220-01A0A	25	MO-028
175-61-23220	K0230-01A1	4	KO-094
175-61-23220	K0230-01A1	7	KO-094
175-61-51750	T1920-01A1	8	TO-234
175-61-51750	T1920-01A3	8	TO-238
17A-60-11310	H0110-01A0A	13	HO-002
17M-49-15260	E0200-01A0A	12	EO-008
17M-49-15260	E0200-02A0	21	EO-010
17M-49-15260	E0200-02A0	29	EO-010
17M-49-15260	H0330-01A0A	20	HO-052
17M-49-15260	H1240-03A1	1	HO-074
17M-911-2670	K0210-06A0A	13	KO-042
17M-911-2670	Y0054-06A1A	13	YO-032
195-01-14540	A1610-A3G9	7	AA-024
195-01-14540	A1610-A3P6A	7	AA-028
195-03-11570	D0100-01A0	16	DO-002
195-03-11570	D0100-01A1	16	DO-004
195-03-11570	H0110-01A0A	29	HO-002
195-06-41830	H0120-02A0A	25	HO-028
201-60-11390	H1833-01A0A	15	HO-128
201-60-11390	H1833-01A0A	20	HO-128
201-60-11390	K1540-01A0A	6	KO-220
201-60-11390	K1540-01A1A	6	KO-222
201-60-11390	K1540-01A2A	6	KO-224
201-60-11390	K1540-01A3	18	KO-226
201-62-65280	H0120-01A0A	20	HO-006
201-62-65280	H0120-01A1A	20	HO-010
201-62-65280	H0120-01A2A	20	HO-014
201-62-65280	H0120-01A3A	20	HO-018
201-62-65280	H0120-01A9A	20	HO-024
201-62-65280	K1110-09B1A	31	KO-176
201-62-65280	K1110-12B1	16	KO-190
201-62-72570	K1110-09A5B	23	KO-164
201-62-72570	K1110-09A6B	23	KO-168
201-62-72570	K1110-09A7B	23	KO-172
202-62-13140	T1200-02C0	22	TO-116
202-970-2210	H1270-03A0	23	HO-086
202-970-2210	H1270-03A1	23	HO-090
202-970-2210	T1200-04A4	6	TO-138
202-970-2210	T1200-04C6	11	TO-142
202-970-2210	T1210-01A6	14	TO-164
203-00-51170	U0100-01A2A	25	UO-002
203-00-51170	U0100-01A3A	25	UO-004
203-00-51170	U0100-01A4A	25	UO-006
203-00-51170	U0100-01A5A	25	UO-008
203-00-51170	U0100-01A8A	25	UO-010
203-00-51170	U0100-01A9A	25	UO-012
203-00-51170	U0100-01B7A	25	UO-014
203-06-21290	T1110-03A8	8	TO-032
203-06-56140	T1110-03A8		TO-032
203-06-56160	T1110-03A8	3	TO-032
203-06-56180	T1110-03A8	7	TO-032
203-06-56190	T1110-03A8	6	TO-032
203-06-56230	K0210-10A0A	26	KO-054
203-06-61810	E0310-01A0	2	EO-026
203-06-65130	W1117-04A2A		WO-012
203-06-65140	W1117-04A2A	10	WO-012
203-06-65150	W1117-04A2A	11	WO-012
203-43-51620	K1110-08A5A	4	KO-154
203-43-51620	K1110-08A6A	4	KO-156
203-43-51620	K1110-08A7A	4	KO-158
203-43-51620	K1110-08B1	4	KO-160
203-43-61310	K1110-08A5A	1	KO-154
203-43-61310	K1110-08A6A	1	KO-156
203-43-61310	K1110-08A7A	1	KO-158

PART NO.	FIG NO.	INDEX	PAGE
201-60-11390	H1280-01A1A	5	HO-102
201-60-11390	H1280-01A1A	9	HO-102
201-60-11390	H1833-01A0A	9	HO-128
203-43-61510	K1110-14A7A	22	KO-204
203-43-61520	K1110-14A6A	2	KO-202
203-43-61520	K1110-14A7A	2	KO-204
203-43-61520	K1110-14A7A	19	KO-204
203-54-56630	M1220-01A0A	13	MO-028
203-54-56970	K1110-08A5A	8	KO-154
203-54-56970	K1110-08A6A	8	KO-156
203-54-56970	K1110-08A7A	8	KO-158
203-54-56970	K1110-08B1	8	KO-160
203-54-62340	M1810-01A1A	47	MO-046
203-54-62670	M1150-01A0A	13	MO-016
203-54-62670	M1150-01A0A	21	MO-016
203-54-62670	M1150-02A0	7	MO-018
203-54-63230	M1140-01A0B	43	MO-010
203-54-63230	M1140-01A2B	42	MO-012
203-57-61120	K0160-01A2A	1	KO-016
203-57-61120	K0160-01A3A	5	KO-018
203-60-31100	H0110-01A0A	3	HO-002
203-60-31160	H0110-01A0A	2	HO-002
203-60-62220	H1810-01A0A	33	HO-110
203-62-12330	W1117-02A2	12	WO-006
203-62-12330	W1117-03A2	35	WO-008
203-62-52260	H0120-02A0A	17	HO-028
203-62-52260	H1840-01A0B	1	HO-130
203-62-52340	K1110-09A5B	12	KO-164
203-62-52340	K1110-09A6B	12	KO-168
203-62-52340	K1110-09A7B	12	KO-172
203-62-52340	K1110-15A6B	3	KO-206
203-62-52340	K1110-15A7B	3	KO-208
203-62-52340	K1110-15A7B	14	KO-208
203-62-52340	K1420-01A3B	3	KO-216
203-62-52340	K1540-01A3	3	KO-226
203-62-52350	H0120-02A0A	18	HO-028
203-62-52350	H0120-02A9	17	HO-030
203-62-52350	K1110-15A6B	4	KO-206
203-62-52350	K1110-15A7B	4	KO-208
203-62-52350	K1110-15A7B	13	KO-208
203-62-52350	K1420-01A3B	1	KO-216
203-62-52350	K1540-01A3	4	KO-226
203-62-52530	H1840-01A0B	2	HO-130
203-62-58410	H0120-01A0A	22	HO-006
203-62-58410	H0120-01A1A	22	HO-010
203-62-58410	H0120-01A2A	22	HO-014
203-62-58410	H0120-01A3A	22	HO-018
203-62-58410	H0120-01A9A	22	HO-024
203-62-58440	H0120-01A0A	24	HO-006
203-62-58440	H0120-01A1A	24	HO-010
203-62-58440	H0120-01A2A	24	HO-014
203-62-58440	H0120-01A3A	24	HO-018
205-00-73360	U0100-01B7A	2	UO-014
205-00-74230	K0600-01A0		KO-104
205-03-62660	C0100-01A3A	3	CO-002
205-03-62660	C0100-01A6	3	CO-006
205-03-71230	C0100-01A3A	5	CO-002
205-03-71230	C0100-01A6	5	CO-006
205-03-71330	C0100-03A0	6	CO-012
205-03-71330	C0100-03A0	15	CO-012
205-03-71331	H1810-02A0A	11	HO-112
205-03-71331	H1810-02A1A	11	HO-114
205-03-71532	C0100-02A0	17	CO-010
205-03-71540	C0100-02A0		CO-010
205-04-71140	D0100-01A0		DO-002
205-04-71140	D0100-01A1		DO-004
205-04-71141	D0100-01A0	9	DO-002
205-04-71141	D0100-01A1	9	DO-004

PART NO.	FIG NO.	INDEX	PAGE
203-43-61310	K1110-08B1	1	KO-160
203-43-61510	K1110-14A6A	5	KO-202
203-43-61510	K1110-14A7A	5	KO-204
203-62-58440	H0120-01A9A	24	HO-024
203-62-58440	H1240-02A1	9	HO-070
203-62-58440	H1240-02A4	9	HO-072
203-62-58470	K1540-01A1A	11	KO-222
203-62-58910	Y1687-01A0		YO-416
203-62-58911	Y1687-01A0	2	YO-416
203-62-58940	Y1687-01A0	6	YO-416
203-62-58950	Y1687-01A0	4	YO-416
203-62-58980	Y1687-01A0	7	YO-416
203-62-59230	Y1687-01A0		YO-416
203-62-59231	Y1687-01A0	1	YO-416
203-62-59260	Y1687-01A0	2A	YO-416
203-62-59270	Y1687-01A0	11	YO-416
203-62-62501	Y1687-01A0		YO-416
203-62-62830	H1280-02A1A	1	HO-104
203-62-63740	N1310-01A0A	13	NO-012
203-62-65281	H1831-01A0A	19	HO-116
203-62-65281	H1831-01A0B	20	HO-120
203-62-65281	H1831-01A4A	21	HO-124
203-937-7890	A6010-A3H6	5	AA-158
203-937-7890	A6010-A3N2	5	AA-160
203-973-6120	K0310-01A3	1	KO-100
203-979-6390	K0700-02A0A		KO-114
203-979-6551	K0210-12A0A	14	KO-060
203-979-6551	K0210-12B5A	14	KO-072
203-979-6812	Y1979-01A2		YO-420
203-979-6840	Y1979-01A2	8	YO-420
203-979-6850	Y1979-01A2	9	YO-420
203-979-6860	Y1979-01A2	11	YO-420
203-979-6940	K0210-12A0A	15	KO-060
203-979-6940	K0210-12B5A	15	KO-072
203-979-2612	K0700-01A0B	3	KO-108
203-979-2812	K1110-13A5A	1	KO-192
203-979-2820	K0700-01A0B	2	KO-108
205-00-71680	K0600-01A0		KO-104
205-00-71690	K0600-01A0		KO-104
205-00-71710	K0600-01A0	16	KO-104
205-00-71720	K0600-01A0		KO-104
205-00-71730	K0600-01A0		KO-104
205-00-71740	K0600-01A0		KO-104
205-00-71750	K0600-01A0		KO-104
205-00-71760	K0600-01A0		KO-104
205-00-71770	K0600-01A0		KO-104
205-00-73360	U0100-01A2A	2	UO-002
205-00-73360	U0100-01A3A	2	UO-004
205-00-73360	U0100-01A4A	2	UO-006
205-00-73360	U0100-01A5A	2	UO-008
205-00-73360	U0100-01A8A	2	UO-010
205-00-73360	U0100-01A9A	2	UO-012
205-30-71191	R1100-03A4	3	RO-066
205-30-72170	R0120-01A0A	14	RO-004
205-32-51211	N1210-01A0	11	NO-004
205-32-51211	Y0026-01A0	11	YO-002
205-54-51250	K0210-07A0A	5	KO-044
205-54-51250	Y0054-07A1A	5	YO-034
205-54-51970	M1130-01A0B	22	MO-006
205-54-51970	M1140-01A0B	14	MO-008
205-54-51970	M1140-01A2B	14	MO-012
205-54-53550	M1130-01A0B	15	MO-006
205-54-53550	M1140-01A0B	7	MO-008
205-54-53550	M1140-01A2B	7	MO-012
205-54-63310	K0210-02A0A	24	KO-030
205-54-63310	K0210-02A3A	24	KO-034
205-54-63310	Y0054-02A1A	24	YO-016
205-54-63310	Y0054-02A3A	24	YO-020

PART NO.	FIG NO.	INDEX	PAGE
205-06-51380	E0100-01A0	2	E0-002
205-06-51380	E0100-01A1	2	E0-004
205-06-51380	E0100-01A2	1	E0-006
205-06-71480	W1117-01A0	24	W0-004
205-06-71550	K0210-06A0A	20	K0-042
205-06-71550	Y0054-06A1A	20	Y0-032
205-06-73180	K0210-10A0A	7	K0-054
205-25-71280	N1110-01A0A	3	N0-002
205-30-71171	R1100-01A3A	2	R0-024
205-30-71171	R1100-03A1B	7	R0-058
205-30-71171	R1100-03A2A	1	R0-060
205-30-71171	R1100-03A2B	7	R0-062
205-30-71171	R1100-03A3	7	R0-064
205-30-71171	R1100-03A4	7	R0-066
205-30-71181	J1110-01A0B	2	J0-002
205-30-71181	J1110-01A1B	2	J0-004
205-30-71181	J1110-01A2B	2	J0-006
205-30-71181	J1110-01A4B	2	J0-010
205-30-71181	R1100-01A3A	4	R0-024
205-30-71181	R1100-03A1B	2	R0-058
205-30-71181	R1100-03A2A	3	R0-060
205-30-71181	R1100-03A2B	2	R0-062
205-30-71181	R1100-03A3	2	R0-064
205-30-71181	R1100-03A4	2	R0-066
205-30-71191	J1110-01A0B	3	J0-002
205-30-71191	J1110-01A1B	3	J0-004
205-30-71191	J1110-01A2B	3	J0-006
205-30-71191	J1110-01A4B	3	J0-010
205-30-71191	R1100-01A3A	5	R0-024
205-30-71191	R1100-03A1B	3	R0-058
205-30-71191	R1100-03A2A	4	R0-060
205-30-71191	R1100-03A2B	3	R0-062
205-30-71191	R1100-03A3	3	R0-064
205-62-55270	P1120-01A3A	10	P0-012
205-62-68240	T1110-05A8	30	T0-040
205-62-73430	H1210-01A0B	14	H0-056
205-62-73430	H1210-01A0B	23	H0-056
205-62-73430	H1210-01A0B	29	H0-056
205-62-73430	H1270-01A4	13	H0-078
205-62-73430	H1270-01A4	17	H0-078
205-62-73430	H1270-03A0	2	H0-086
205-62-73430	H1270-03A0	18	H0-086
205-62-73430	H1270-03A0	42	H0-088
205-62-73430	H1270-03A1	42	H0-092
205-62-73430	H1270-03A1	2	H0-090
205-62-73430	H1270-03A1	18	H0-090
205-62-73430	H1272-01A0	25	H0-096
205-62-73430	H1272-01A0	29	H0-096
205-62-73430	H1310-01A0A	20	H0-106
205-62-73430	H1310-01A0A	24	H0-106
205-62-73430	T1110-01A0	2	T0-002
205-62-73430	T1110-01A1	2	T0-004
205-62-73430	T1110-01A2A	2	T0-006
205-62-73430	T1110-01A3A	2	T0-008
205-62-73430	T1110-01A4	2	T0-010
205-62-73430	T1110-01A5	2	T0-012
205-62-73430	T1110-04A0	4	T0-034
205-62-73430	T1110-04A0	8	T0-034
205-62-73560	H1240-01A1	21	H0-066
205-62-73560	H1240-01A4	21	H0-068
205-63-65271	Y1620-51A0	16	Y0-108
205-70-51360	T1110-02A8	5	T0-024
205-70-51360	T1110-02A8	11	T0-024
205-70-51360	T1200-03A6		T0-124
205-70-51360	T1210-02A2		T0-170
205-70-51380	T1110-02A8	13	T0-024
205-70-51380	T1110-03A0	15	T0-026
205-70-51380	T1110-05A0A	7A	T0-038

PART NO.	FIG NO.	INDEX	PAGE
205-54-63310	Y0054-03A2	23	Y0-024
205-54-68440	M1210-01A0B	6	M0-024
205-54-68440	M1210-01A1B	6	M0-026
205-54-71840	K0210-09A0	15	K0-050
205-54-71840	K0210-09A9	15	K0-052
205-54-71840	Y0054-09A1	15	Y0-040
205-54-71840	Y0054-09A4	15	Y0-044
205-54-76280	M1210-01A0B		M0-024
205-54-76280	M1210-01A1B		M0-026
205-60-71230	H0110-01A0A	39	H0-004
205-62-52530	T1110-04A8	24	T0-036
205-62-53780	P1120-01A2	14	P0-008
205-62-53780	P1120-01A2	18	P0-008
205-62-53780	P1120-01A2	22	P0-008
205-62-53780	P1120-01A2A	15	P0-010
205-62-53780	P1120-01A2A	19	P0-010
205-62-53780	P1120-01A2A	23	P0-010
205-62-53780	P1120-01A3A	15	P0-012
205-62-53780	P1120-01A3A	19	P0-012
205-62-53780	P1120-01A3A	23	P0-012
205-62-54450	T1110-01A8	5	T0-018
205-62-54460	T1110-04A8	21	T0-036
205-62-54460	T1110-05A8	19	T0-040
205-62-54460	T1110-07A8	13	T0-048
205-62-54460	T1200-02C0	19	T0-116
205-62-55270	H1831-01A0A	3	H0-116
205-62-55270	H1831-01A0B	3	H0-120
205-62-55270	H1831-01A4A	3	H0-124
205-62-55270	P1120-01A0A	8	P0-002
205-62-55270	P1120-01A1	8	P0-004
205-62-55270	P1120-01A1A	8	P0-006
205-62-55270	P1120-01A2	10	P0-008
205-62-55270	P1120-01A2A	10	P0-010
205-70-51390	T1110-03A1	8	T0-028
205-70-51390	T1110-03A7	8	T0-030
205-70-51390	T1200-05B6	19	T0-144
205-70-51390	T1200-05B7	19	T0-146
205-70-51390	T1200-05B8	19	T0-148
205-70-51390	T1200-05B9	19	T0-150
205-70-51390	W1117-03A2	24	W0-008
205-70-51420	W1117-03A2	20	W0-008
205-70-51520	T1110-09A8	13	T0-052
205-70-61560	J1310-01A0	2	J0-016
205-70-61560	T1110-01A0	14	T0-002
205-70-61560	T1110-01A1	14	T0-004
205-70-61560	T1110-01A2A	15	T0-006
205-70-61560	T1110-01A3A	16	T0-008
205-70-61560	T1110-01A4	14	T0-010
205-70-61560	T1110-01A5	14	T0-012
205-70-61560	T1110-01A7	2	T0-016
205-70-62160	T1200-01A0	8	T0-066
205-70-62160	T1200-01A1	8	T0-068
205-70-62160	T1200-01A2	8	T0-070
205-70-62160	T1200-01A3	8	T0-072
205-70-62160	T1200-01A4	11	T0-074
205-70-62160	T1200-01A5	11	T0-076
205-70-62160	T1200-01A6	8	T0-078
205-70-62160	T1200-01A7	8	T0-080
205-70-62160	T1200-01A8	8	T0-082
205-70-62160	T1200-01A9	8	T0-084
205-70-62160	T1200-01B0	11	T0-086
205-70-62160	T1200-01B1	11	T0-088
205-70-62160	T1200-01B2	8	T0-090
205-70-62160	T1200-01B3	8	T0-092
205-70-62160	T1200-01B4	8	T0-094
205-70-62160	T1200-01B5	8	T0-096
205-70-62160	T1200-01B6	8	T0-098
205-70-62160	T1200-01B7	8	T0-100

PART NO.	FIG NO.	INDEX	PAGE
205-70-51380	T1200-03A0	16	T0-120
205-70-51380	T1200-03A1	16	T0-122
205-70-51380	T1200-03A6	10	T0-124
205-70-51380	T1200-03A7	16	T0-126
205-70-51380	T1200-03A8	16	T0-128
205-70-51380	T1200-03A9	16	T0-130
205-70-51380	T1200-03B3	16	T0-132
205-70-51380	T1200-03C6	16	T0-136
205-70-51380	T1210-02A0	16	T0-166
205-70-51380	T1210-02A1	16	T0-168
205-70-51380	T1210-02A2	10	T0-170
205-70-51380	T1210-02A4	16	T0-172
205-70-51380	T1210-02A5	16	T0-174
205-70-51390	T1110-03A0	8	T0-026
205-70-66580	T1110-09A8	2	T0-052
205-70-66580	T1110-09A8	6	T0-052
205-70-66580	T1110-09A8	10	T0-052
205-70-66580	T1200-01A0	10	T0-066
205-70-66580	T1200-01A0	14	T0-066
205-70-66580	T1200-01A1	10	T0-068
205-70-66580	T1200-01A1	14	T0-068
205-70-66580	T1200-01A2	10	T0-070
205-70-66580	T1200-01A2	14	T0-070
205-70-66580	T1200-01A3	10	T0-072
205-70-66580	T1200-01A3	14	T0-072
205-70-66580	T1200-01A4	13	T0-074
205-70-66580	T1200-01A4	17	T0-074
205-70-66580	T1200-01A5	13	T0-076
205-70-66580	T1200-01A5	17	T0-076
205-70-66580	T1200-01A6	10	T0-078
205-70-66580	T1200-01A6	14	T0-078
205-70-66580	T1200-01A7	10	T0-080
205-70-66580	T1200-01A7	14	T0-080
205-70-66580	T1200-01A8	10	T0-082
205-70-66580	T1200-01A8	14	T0-082
205-70-66580	T1200-01A9	10	T0-084
205-70-66580	T1200-01A9	14	T0-084
205-70-66580	T1200-01B0	13	T0-086
205-70-66580	T1200-01B0	17	T0-086
205-70-66580	T1200-01B1	13	T0-088
205-70-66580	T1200-01B1	17	T0-088
205-70-66580	T1200-01B2	10	T0-090
205-70-66580	T1200-01B2	14	T0-090
205-70-66580	T1200-01B3	10	T0-092
205-70-66580	T1200-01B3	14	T0-092
205-70-66580	T1200-01B4	10	T0-094
205-70-66580	T1200-01B4	14	T0-094
205-70-66580	T1200-01B5	10	T0-096
205-70-66580	T1200-01B5	14	T0-096
205-70-66580	T1200-01B6	10	T0-098
205-70-66580	T1200-01B6	14	T0-098
205-70-66580	T1200-01B7	10	T0-100
205-70-66580	T1200-01B7	14	T0-100
205-70-66580	T1200-01B8	10	T0-102
205-70-66580	T1200-01B8	14	T0-102
205-70-66580	T1200-01B9	10	T0-104
205-70-66580	T1200-01B9	14	T0-104
205-70-66580	T1200-01C1	8	T0-108
205-70-66580	T1200-01C1	12	T0-108
205-70-66580	T1200-01C6	12	T0-110
205-70-66580	T1200-01C6	16	T0-110
205-70-66580	T1200-01C7	12	T0-112
205-70-66580	T1200-01C7	16	T0-112
206-60-51131	H1831-01A0A	24	H0-116
206-60-51132	H1831-01A0B	1	H0-120
206-60-51132	H1831-01A0B	25	H0-120
206-60-51132	H1831-01A4A	1	H0-124
206-60-51132	H1831-01A4A	26	H0-124

PART NO.	FIG NO.	INDEX	PAGE
205-70-62160	T1200-01B8	8	T0-102
205-70-62160	T1200-01B9	8	T0-104
205-70-62160	T1200-01C6	10	T0-110
205-70-62160	T1200-01C7	10	T0-112
205-70-62160	T1210-01A0	8	T0-152
205-70-62160	T1210-01A1	8	T0-154
205-70-62160	T1210-01A2	8	T0-156
205-70-62160	T1210-01A3	8	T0-158
205-70-62160	T1210-01A4	8	T0-160
205-70-62160	T1210-01A5	8	T0-162
205-70-65780	T1110-02A8	6	T0-024
205-70-65780	T1110-02A8	12	T0-024
205-70-66580	J1310-01A0	6	J0-016
205-70-66580	T1110-05A0A	2	T0-038
205-70-66580	T1200-04C0	2	T0-140
205-70-66580	T1210-01A0	10	T0-152
205-70-66580	T1210-01A0	14	T0-152
205-70-66580	T1210-01A1	10	T0-154
205-70-66580	T1210-01A1	14	T0-154
205-70-66580	T1210-01A2	10	T0-156
205-70-66580	T1210-01A2	14	T0-156
205-70-66580	T1210-01A3	10	T0-158
205-70-66580	T1210-01A3	14	T0-158
205-70-66580	T1210-01A4	10	T0-160
205-70-66580	T1210-01A4	14	T0-160
205-70-66580	T1210-01A5	10	T0-162
205-70-66580	T1210-01A5	14	T0-162
205-70-71280	T1110-01A0	3	T0-002
205-70-71280	T1110-01A1	3	T0-004
205-70-71280	T1110-01A2A	3	T0-006
205-70-71280	T1110-01A3A	3	T0-008
205-70-71280	T1110-01A4	3	T0-010
205-70-71280	T1110-01A5	3	T0-012
205-82-73430	H1272-01A0	33	H0-096
205-82-73430	H1272-01A0	37	H0-096
205-946-6190	T1110-01A8	6	T0-018
205-970-2232	T1110-01A6	9	T0-014
205-970-2232	T1110-06A2	8	T0-042
205-970-2232	T1200-04A4	25	T0-138
205-970-2232	T1200-04C6	31	T0-142
205-970-2232	T1210-01A6	33	T0-164
205-970-4270	T1200-04A4	4	T0-138
205-970-4270	T1200-04C6	9	T0-142
205-970-4270	T1210-01A6	12	T0-164
205-970-5550	T1920-01A1	6	T0-234
205-970-5550	T1920-01A3	6	T0-238
205-970-5560	T1920-01A1		T0-234
205-970-5560	T1920-01A1		T0-234
205-970-5560	T1920-01A3		T0-238
205-970-5560	T1920-01A3		T0-238
205-970-5770	T1920-01A1	3	T0-234
205-970-6141	T1200-04A4	1	T0-138
205-970-6141	T1200-04C6	6	T0-142
205-970-6141	T1210-01A6	9	T0-164
206-03-43340	C0100-02A0	25	C0-010
206-06-61130	H1833-01A0A	23	H0-128
206-06-61130	K1540-01A0A	9	K0-220
206-06-61130	K1540-01A1A	9	K0-222
206-06-61130	K1540-01A3	21	K0-226
206-60-51101	H1831-01A0A		H0-116
206-60-51102	H1831-01A0B		H0-120
206-60-51102	H1831-01A4A		H0-124
206-60-51131	H1831-01A0A	1	H0-116
207-04-61140	W1113-01A1	4	W0-002
207-04-61150	W1113-01A1	25	W0-002
207-04-61170	D0100-01A0		D0-002
207-04-61170	D0100-01A1		D0-004
207-04-61180	D0100-01A0	9C	D0-002

PART NO.	FIG NO.	INDEX	PAGE
206-62-43240	H1831-01A0A	41	HO-118
206-62-43240	H1831-01A0A	31	HO-116
206-62-43240	H1831-01A0B	42	HO-122
206-62-43240	H1831-01A0B	32	HO-120
206-62-43240	H1831-01A0B	42	HO-122
206-62-43240	H1831-01A4A	33	HO-124
206-62-43240	H1831-01A4A	43	HO-126
206-62-43550	H1240-01A1	10	HO-066
206-62-43550	H1240-01A1	16	HO-066
206-62-43550	H1240-01A4	10	HO-068
206-62-43550	H1240-01A4	16	HO-068
206-70-45260	T1510-01B9	13	TO-204
207-00-61171	U0100-01A2A	28	UO-002
207-00-61171	U0100-01A3A	28	UO-004
207-00-61251	U0100-01A4A	28	UO-006
207-00-61251	U0100-01A5A	28	UO-008
207-00-61271	U0100-01A8A	28	UO-010
207-00-61271	U0100-01A9A	28	UO-012
207-00-61381	U0100-01B7A	28	UO-014
207-00-D1110	U0100-01B7A	38	UO-014
207-00-Z3000	U0100-01B7A	37	UO-014
207-01-31141	HO210-01A0	2	HO-040
207-01-31150	HO210-01A0	4	HO-040
207-01-32111	M1110-01A0	26	MO-002
207-01-35140	B0100-01A0A	10	BO-002
207-01-35140	B0100-01A0A	16	BO-002
207-01-61190	HO210-01A0	5	HO-040
207-01-61311	B0600-01A0	1	BO-008
207-03-31160	C0100-02A0	6	CO-010
207-03-31271	C0100-02A0	7	CO-010
207-03-51171	C0100-01A3A	14	CO-002
207-03-51171	C0100-01A6	14	CO-006
207-03-51181	C0100-01A3A	15	CO-002
207-03-51181	C0100-01A6	15	CO-006
207-03-51230	C0100-03A0	1	CO-012
207-03-51240	C0100-03A0	4	CO-012
207-03-51260	C0100-03A0	10	CO-012
207-03-51370	C0100-03A0	14	CO-012
207-03-51370	C0100-03A0	20	CO-012
207-03-51380	C0100-03A0	5	CO-012
207-03-51530	C0100-02A0	3	CO-010
207-03-61230	C0100-02A0	18	CO-010
207-04-31150	W1113-01A1	12	WO-002
207-04-61120	W1113-01A1	1	WO-002
207-06-61710	W1117-01A0	21	WO-004
207-06-61720	W1117-01A0	30	WO-004
207-06-62110	K0210-10A0A	6	KO-054
207-25-31180	N1110-01A0A	4	NO-002
207-25-61160	N1110-01A0A	2	NO-002
207-26-31220	N1210-01A0	35	NO-006
207-26-61190	N1220-01A0A	2	NO-008
207-26-61190	N1220-01A2	2	NO-010
207-27-51311	P1210-01A0	37	PO-016
207-27-51311	Y0027-01A0	38	YO-008
207-27-52270	P1210-01A0	18	PO-014
207-27-52270	Y0027-01A0	19	YO-006
207-27-52341	N1210-01A0		NO-004
207-27-52341	P1210-01A0	31	PO-016
207-27-52341	Y0026-01A0		YO-004
207-27-52341	Y0027-01A0	32	YO-008
207-27-61220	P1210-01A0	23	PO-014
207-27-61220	Y0027-01A0	24	YO-006
207-27-61230	P1210-01A0	14	PO-014
207-27-61230	Y0027-01A0	15	YO-006
207-27-61240	P1210-01A0	25	PO-014
207-27-61240	Y0027-01A0	26	YO-008
207-27-61250	P1210-01A0	16	PO-014
207-27-61250	Y0027-01A0	17	YO-006

PART NO.	FIG NO.	INDEX	PAGE
207-04-61180	D0100-01A1	9C	DO-004
207-06-11370	E0100-01A0	4	EO-002
207-06-11370	E0100-01A1	4	EO-004
207-06-11370	E0100-01A2	3	EO-006
207-06-11790	E0100-01A1		EO-004
207-06-51330	E0100-01A0	10	EO-002
207-06-51330	E0100-01A1	10	EO-004
207-06-51330	E0100-01A2	9	EO-006
207-06-51461	E0100-01A0	8	EO-002
207-06-51461	E0100-01A1	8	EO-004
207-06-51461	E0100-01A2	7	EO-006
207-06-51470	E0100-01A0	3	EO-002
207-06-51470	E0100-01A1	3	EO-004
207-06-51470	E0100-01A2	2	EO-006
207-06-61120	K0210-11A2	25	KO-058
207-06-61131	K0210-11A0	31	KO-056
207-06-61131	K0210-11A2	31	KO-058
207-06-61181	K0350-01A0	2	KO-102
207-06-61190	W1117-04A2A	1	WO-012
207-06-61210	K0210-12A0A	7	KO-060
207-06-61210	K0210-12A4	7	KO-062
207-06-61210	K0210-12A5	7	KO-064
207-06-61210	K0210-12A6A	7	KO-066
207-06-61210	K0210-12A7	7	KO-068
207-06-61210	K0210-12A8	7	KO-070
207-06-61210	K0210-12B5A	7	KO-072
207-06-61220	W1113-01A1	16	WO-002
207-06-61231	K0210-10A0A		KO-054
207-06-61280	E0100-01A1	1	EO-004
207-06-61410	W1113-01A1	22	WO-002
207-06-61410	W1117-04A2A	7	WO-012
207-06-61421	E0200-03A0		EO-014
207-06-61441	H0120-02A0A	9	HO-028
207-06-61441	H0120-02A9	9	HO-030
207-06-61442	E0200-03A0	3	EO-014
207-06-61461	E0100-01A0	9	EO-002
207-06-61461	E0100-01A1	9	EO-004
207-06-61461	E0100-01A2	8	EO-006
207-06-61480	E0200-01A0A	6	EO-008
207-06-61490	K0350-01A0	11	KO-102
207-06-61510	K0210-10A0A		KO-054
207-06-61540	K0210-15A0	1	KO-084
207-06-61550	E0200-06A0		EO-022
207-06-61551	E0200-06A0	4	EO-022
207-30-53160	R0200-01A1	6	RO-008
207-30-55111	R0300-01A0		RO-010
207-30-55121	R0300-01A0	2	RO-010
207-30-55130	R0300-01A0	4	RO-010
207-30-55140	R0300-01A0	3	RO-010
207-43-61110	K1110-06B1	7	KO-152
207-43-61121	K1110-01A5B	4	KO-132
207-43-61121	K1110-01A7B	4	KO-134
207-43-61121	K1110-01B1	4	KO-136
207-43-61130	K1110-06A5A		KO-150
207-43-61130	K1110-06B1	18	KO-152
207-43-61140	K1110-06A5A		KO-150
207-43-61140	K1110-06B1	10	KO-152
207-43-61150	K1110-03A5	6	KO-142
207-43-61160	K1110-06A5A	4	KO-150
207-46-31180	B0100-01A0A	22	BO-002
207-46-62B81	J1110-01A6A	2	JO-012
207-46-62E10	J1110-01A6A	3	JO-012
207-46-63B41	J1110-01A6A	5	JO-012
207-46-63B51	J1110-01A6A	6	JO-012
207-54-16520	W1113-01A1	5	WO-002
207-54-51381	M1220-01A0A	19	MO-028
207-54-51440	M1810-01A0B	8	MO-040
207-54-51440	M1810-01A0B	23	MO-040

PART NO.	FIG NO.	INDEX	PAGE
207-27-63150	N1210-01A0	18	NO-004
207-27-63150	Y0026-01A0	18	YO-002
207-27-63170	N1210-01A0	12	NO-004
207-27-63170	Y0026-01A0	12	YO-002
207-27-63210	N1210-01A0	14	NO-004
207-27-63210	Y0026-01A0	14	YO-002
207-27-63230	N1210-01A0	16	NO-004
207-27-63230	Y0026-01A0	16	YO-002
207-30-00101	R0200-01A0		RO-006
207-30-00101	R0200-01A1		RO-008
207-30-00111	R0200-01A0	7	RO-006
207-30-00111	R0200-01A1	7	RO-008
207-30-00121	R0200-01A0	8	RO-006
207-30-00121	R0200-01A1	8	RO-008
207-30-51260	R1100-01A3A	8	RO-024
207-30-51260	R1100-03A1B	6	RO-058
207-30-51260	R1100-03A2A	7	RO-060
207-30-51260	R1100-03A2B	6	RO-062
207-30-51260	R1100-03A3	6	RO-064
207-30-51260	R1100-03A4	6	RO-066
207-30-52121	R1100-03A2A	11	RO-060
207-30-52121	R1100-03A2B	11	RO-062
207-30-53140	R0200-01A0	3	RO-006
207-30-53140	R0200-01A1	3	RO-008
207-30-53160	R0200-01A0	6	RO-006
207-54-61360	K0210-13A0A	21	KO-074
207-54-61360	K0210-13A4A	20	KO-076
207-54-61360	K0210-13A6A	21	KO-078
207-54-61360	K0210-13A7A	20	KO-080
207-54-61370	M1420-01A0	4A	MO-034
207-54-61380	M1420-01A0	4B	MO-034
207-54-61431	M1210-01A0B	24	MO-024
207-54-61441	M1210-01A0B	17	MO-024
207-54-61441	M1210-01A1B	17	MO-026
207-54-61450	M1210-01A0B	18	MO-024
207-54-61450	M1210-01A1B	18	MO-026
207-54-61490	M1210-01A1B	24	MO-026
207-54-61531	M1120-01A0A	10	MO-004
207-54-61580	M1120-01A0A	22	MO-004
207-54-61590	M1120-01A0A	3	MO-004
207-54-61610	M1120-01A0A	28	MO-004
207-54-61711	M1210-01A0B	8	MO-024
207-54-61711	M1210-01A1B	8	MO-026
207-54-61721	M1210-01A0B	9	MO-024
207-54-61721	M1210-01A1B	9	MO-026
207-54-61731	M1210-01A0B	10	MO-024
207-54-61731	M1210-01A1B	10	MO-026
207-54-61810	W1117-01A0		WO-004
207-54-61811	W1117-01A0	5	WO-004
207-54-61820	W1117-01A0	11	WO-004
207-54-61830	W1117-01A0	7	WO-004
207-54-61840	W1117-01A0	8	WO-004
207-54-61850	M1220-01A0A	14	MO-028
207-54-61860	M1140-01A0B	42	MO-008
207-54-61860	M1140-01A2B	41	MO-012
207-54-61870	M1130-01A0B	13	MO-006
207-54-61870	M1140-01A0B	2	MO-008
207-54-61870	M1140-01A0B	5	MO-008
207-54-61870	M1140-01A2B	2	MO-012
207-54-61870	M1140-01A2B	5	MO-012
207-54-62130	M1110-01A0		MO-002
207-54-62131	M1110-01A0	7	MO-002
207-54-62140	M1110-01A0	17	MO-002
207-54-62150	M1110-01A0	13	MO-002
207-54-62160	M1110-01A0	14	MO-002
207-54-62313	M1220-01A0A	1	MO-028
207-54-62411	M1160-01A0	1	MO-020
207-54-62421	M1160-01A0	2	MO-020

PART NO.	FIG NO.	INDEX	PAGE
207-54-51440	M1810-01A1A	8	MO-044
207-54-51440	M1810-01A1A	21	MO-044
207-54-52440	W1117-01A0	6	WO-004
207-54-61141	M1140-01A0B	25	MO-008
207-54-61141	M1140-01A2B	25	MO-012
207-54-61153	M1130-01A0B	12	MO-006
207-54-61153	M1140-01A0B	4	MO-008
207-54-61160	M1130-01A0B	2	MO-006
207-54-61171	M1130-01A0B	4	MO-006
207-54-61181	M1130-01A0B	9	MO-006
207-54-61212	M1140-01A0B	1	MO-008
207-54-61212	M1140-01A2B	1	MO-012
207-54-61250	M1140-01A0B	41	MO-008
207-54-61250	M1140-01A2B	40	MO-012
207-54-61260	M1140-01A0B	30	MO-008
207-54-61260	M1140-01A2B	30	MO-012
207-54-61270	M1110-01A0	3	MO-002
207-54-61340	K0210-13A0A	19	KO-074
207-54-61340	K0210-13A4A	18	KO-076
207-54-61340	K0210-13A6A	19	KO-078
207-54-61340	K0210-13A7A	18	KO-080
207-54-61350	K0210-13A0A	20	KO-074
207-54-61350	K0210-13A4A	19	KO-076
207-54-61350	K0210-13A6A	20	KO-078
207-54-61350	K0210-13A7A	19	KO-080
207-54-62480	M1150-01A0A	23	MO-016
207-54-62512	M1150-01A0A	1	MO-016
207-54-62520	M1150-01A0A	2	MO-016
207-54-62530	M1150-01A0A	3	MO-016
207-54-63152	M1810-01A0B	50	MO-042
207-54-63162	M1810-01A0B	51	MO-042
207-54-64142	M1810-01A1A		MO-044
207-54-64172	M1810-01A1A	46	MO-046
207-54-64181	M1810-01A1A	48	MO-046
207-54-64260	M1810-01A1A	24	MO-044
207-54-65130	K1120-01A1	1	KO-214
207-54-65130	K1120-01A1	4	KO-214
207-54-65190	K1110-13A5A	11	KO-192
207-54-65190	K1110-13A8	8	KO-194
207-54-65190	K1110-13B0	8	KO-196
207-54-65190	K1110-13B1	11	KO-198
207-54-65190	K1110-13B3	2	KO-200
207-54-65210	K1110-13A5A	10	KO-192
207-54-65210	K1110-13A8	7	KO-194
207-54-65210	K1110-13B0	7	KO-196
207-54-65210	K1110-13B1	10	KO-198
207-54-65210	K1110-13B3	1	KO-200
207-54-65240	K1110-01B1	1	KO-136
207-54-65241	K1110-01A5B		KO-132
207-54-66120	M1420-01A0	5	MO-034
207-54-Z5242	K1110-01A5B	1	KO-132
207-57-61100	Y1570-01A1		YO-056
207-57-61200	Y1570-01A0		YO-054
207-57-61310	K0120-01A0	1	KO-008
207-57-61320	K0120-01A1	1	KO-010
207-60-51170	H0110-01A0A	42	HO-004
207-60-51200	H0110-01A0A	12	HO-002
207-60-51460	H0330-01A0A	6	HO-052
207-60-61140	H0110-01A0A		HO-002
207-60-61150	H0110-01A0A	10	HO-002
207-60-61171	H0110-01A0A	6	HO-002
207-60-61200	H1831-01A0A		HO-116
207-60-61201	H1831-01A0B		HO-120
207-60-61201	H1831-01A4A		HO-124
207-60-61210	H1831-01A0A	25	HO-116
207-60-61230	H1831-01A0B	18	HO-120
207-60-61230	H1831-01A4A	19	HO-124
207-60-61250	H0312-01A0B	3	HO-044

PART NO.	FIG NO.	INDEX	PAGE
207-54-62431	M1110-01A0	9	MO-002
207-54-62431	M1160-01A0	3	MO-020
207-54-62441	M1160-01A0	4	MO-020
207-54-62451	M1160-01A0	5	MO-020
207-54-62460	M1160-01A0	10	MO-020
207-54-62471	M1160-01A0	13	MO-020
207-62-52430	H1270-01A4	16	HO-078
207-62-52430	H1270-03A0	17	HO-086
207-62-52430	H1270-03A0	41	HO-086
207-62-52430	H1270-03A1	41	HO-092
207-62-52430	H1270-03A1	17	HO-090
207-62-52430	H1272-01A0	28	HO-096
207-62-52430	H1272-01A0	36	HO-096
207-62-52430	H1310-01A0A	23	HO-106
207-62-52430	T1110-04A0	7	TO-034
207-62-52610	H1210-02A0		HO-058
207-62-52610	H1210-02A0	1A	HO-058
207-62-52610	H1220-01A0	6	HO-060
207-62-52610	H1220-01A0	14	HO-060
207-62-52610	H1220-02A0	6	HO-062
207-62-54670	T1110-02A0	9	TO-020
207-62-54670	T1110-02A1	9	TO-022
207-62-54680	T1200-01C1	1	TO-108
207-62-54680	T1200-03A0	1	TO-120
207-62-54680	T1200-03A1	1	TO-122
207-62-54680	T1200-03A6	1	TO-124
207-62-54680	T1200-03A7	1	TO-126
207-62-54680	T1200-03A8	1	TO-128
207-62-54680	T1200-03A9	1	TO-130
207-62-54680	T1200-03B3	1	TO-132
207-62-54680	T1200-03C6	1	TO-136
207-62-54680	T1210-02A0	1	TO-166
207-62-54680	T1210-02A1	1	TO-168
207-62-54680	T1210-02A2	1	TO-170
207-62-54680	T1210-02A4	1	TO-172
207-62-54680	T1210-02A5	1	TO-174
207-62-54740	T1110-01A0	10	TO-002
207-62-54740	T1110-01A1	10	TO-004
207-62-54740	T1110-01A2A	10	TO-006
207-62-54740	T1110-01A3A	10	TO-008
207-62-54740	T1110-01A4	10	TO-010
207-62-54740	T1110-01A5	10	TO-012
207-62-54750	T1110-01A0	6	TO-002
207-62-54750	T1110-01A1	6	TO-004
207-62-54750	T1110-01A2A	6	TO-006
207-62-54750	T1110-01A3A	6	TO-008
207-62-54750	T1110-01A4	6	TO-010
207-62-54750	T1110-01A5	6	TO-012
207-62-54760	H1240-03A1	27	HO-074
207-62-54760	T1110-02A0	3	TO-020
207-62-54760	T1110-02A1	3	TO-022
207-62-54770	T1110-04A0	3	TO-034
207-62-54830	T1110-04A0	12	TO-034
207-62-54840	T1110-01A0	7	TO-002
207-62-54840	T1110-01A1	7	TO-004
207-62-62111	H1810-02A1A	14	HO-114
207-62-62120	H1810-01A0A	14	HO-110
207-62-62141	H0320-01A0	1	HO-050
207-62-62161	H0330-01A0A	21	HO-052
207-62-62170	H0330-01A0A	25	HO-052
207-62-62181	H0330-01A0A	14	HO-052
207-62-62210	H0340-01A0B	18	HO-054
207-62-62220	K1520-01A8A	1	KO-218
207-62-62230	H0330-01A0A	3	HO-052
207-62-62240	H0330-01A0A	2	HO-052
207-62-62250	H0320-01A0	5	HO-050
207-62-62261	K1520-01A8A	4	KO-218
207-62-62270	K1110-11B1	22	KO-186

PART NO.	FIG NO.	INDEX	PAGE
207-62-14580	T1110-04A0	16	TO-034
207-62-33920	H1280-01A1	14	HO-100
207-62-33920	H1831-01A0A		HO-116
207-62-51310	H0320-01A0	8	HO-050
207-62-52430	H1210-01A0B	13	HO-056
207-62-52430	H1210-01A0B	28	HO-056
207-62-54840	T1110-01A2A	7	TO-006
207-62-54840	T1110-01A3A	7	TO-008
207-62-54840	T1110-01A4	7	TO-010
207-62-54840	T1110-01A5	7	TO-012
207-62-54870	H1240-01A1	6	HO-066
207-62-54870	H1240-01A4	6	HO-068
207-62-55160	H1240-03A1	22	HO-074
207-62-56190	H0120-03A3A	14	HO-038
207-62-56190	H0312-02A0	1	HO-048
207-62-56210	N1310-01A2	13	NO-014
207-62-56270	H1240-02A1	4	HO-070
207-62-56270	H1240-02A4	4	HO-072
207-62-61102	H0312-01A0B		HO-044
207-62-61112	H0311-01A0A		HO-042
207-62-61113	H0311-01A0A	7	HO-042
207-62-61150	H0311-01A0A		HO-042
207-62-61151	H0311-01A0A	1	HO-042
207-62-61311	H1310-01A0A	1	HO-106
207-62-61360	H1220-02A0	1	HO-062
207-62-61370	H1220-02A0	2	HO-062
207-62-61381	H1340-01A0	6	HO-108
207-62-61391	H1340-01A0	7	HO-108
207-62-61412	H1210-01A0B	1	HO-056
207-62-61422	H1210-01A0B	2	HO-056
207-62-61451	H1220-01A0	23	HO-060
207-62-61461	H1220-01A0	1	HO-060
207-62-61470	H1220-01A0	2	HO-060
207-62-61481	H1220-02A0	11	HO-062
207-62-61512	H1210-01A0B	22	HO-056
207-62-61531	H1220-01A0	19	HO-060
207-62-61542	H1310-01A0A	19	HO-106
207-62-61561	H1310-01A0A	16	HO-106
207-62-61770	K1520-01A8A	15	KO-218
207-62-61780	K1110-10B1	25	KO-182
207-62-61830	H0120-02A0A	1	HO-028
207-62-61830	H0120-02A9	1	HO-030
207-62-61840	H1210-01A0B	17	HO-056
207-62-61850	H1240-01A0A	9	HO-064
207-62-61860	H1240-01A0A	2	HO-064
207-62-61870	H1240-01A0A	6	HO-064
207-62-61880	H1210-01A0B	18	HO-056
207-62-61900	H0330-01A0A		HO-052
207-62-61901	H0330-01A0A		HO-052
207-62-61920	H0330-01A0A	7	HO-052
207-62-61940	H1210-01A0B	24	HO-056
207-62-61960	H1240-01A1	6A	HO-066
207-62-61960	H1240-01A4	6A	HO-068
207-62-61980	N1310-01A0A	15	NO-012
207-62-62111	H1810-02A0A	14	HO-112
207-62-63160	H1240-01A4	12	HO-068
207-62-63180	H1240-03A1	42	HO-074
207-62-63421	H1840-01A0B	3	HO-130
207-62-63570	H0312-01A1B	1	HO-046
207-62-63620	K1110-10B1	16	KO-182
207-62-63621	K1110-10A5B	16	KO-180
207-62-63630	H1840-01A0B	4	HO-130
207-62-63640	H1840-01A0B	18	HO-130
207-62-63650	K1110-10B1	17	KO-182
207-62-63651	K1110-10A5B	17	KO-180
207-62-63680	K1110-11B1	4	KO-186
207-62-63681	K1110-11A5B	5	KO-184
207-62-63690	K1110-11B1	6	KO-186

PART NO.	FIG NO.	INDEX	PAGE
207-62-62460	H0120-01A0A	28	HO-006
207-62-62460	H0120-01A1A	28	HO-010
207-62-62460	H0120-01A2A	28	HO-014
207-62-62460	H0120-01A3A	28	HO-018
207-62-62460	H0120-01A9A	28	HO-024
207-62-62480	H0320-01A0	6	HO-050
207-62-62490	H0320-01A0	17	HO-050
207-62-62520	H0320-01A0	20	HO-050
207-62-62532	H1810-01A0A	24	HO-110
207-62-62551	H1810-01A0A	11	HO-110
207-62-62560	H1810-02A1A	15	HO-114
207-62-62640	H1280-01A1	16	HO-100
207-62-62640	H1280-01A1A	16	HO-102
207-62-62720	K1110-09B1A	2	KO-176
207-62-62730	K1110-09B1A	3	KO-176
207-62-62731	K1110-09A5B	4	KO-164
207-62-62731	K1110-09A6B	4	KO-168
207-62-62731	K1110-09A7B	4	KO-172
207-62-62740	K1110-09B1A	4	KO-176
207-62-62741	K1110-09A5B	5	KO-164
207-62-62741	K1110-09A6B	5	KO-168
207-62-62741	K1110-09A7B	5	KO-172
207-62-62780	H0110-01A0A	53	HO-004
207-62-62860	N1310-01A2	11	NO-014
207-62-62861	N1310-01A0A	8	NO-012
207-62-62880	K1110-12A5B	4	KO-188
207-62-62880	K1110-12B1	3	KO-190
207-62-62991	H0120-01A0A	18	HO-006
207-62-62991	H0120-01A1A	18	HO-010
207-62-62991	H0120-01A2A	18	HO-014
207-62-62991	H0120-01A3A	18	HO-018
207-62-62991	H0120-01A9A	18	HO-024
207-62-63110	H0330-01A0A	9	HO-052
207-62-63131	H0120-02A0A	16	HO-028
207-62-63131	H0120-02A9	16	HO-030
207-62-63160	H1240-01A1	12	HO-066
207-70-11340	T1200-01A7	17	TO-080
207-70-11340	T1200-01A8	17	TO-082
207-70-11340	T1200-01A9	17	TO-084
207-70-11340	T1200-01B0	20	TO-086
207-70-11340	T1200-01B1	20	TO-088
207-70-11340	T1200-01B2	17	TO-090
207-70-11340	T1200-01B3	17	TO-092
207-70-11340	T1200-01B4	17	TO-094
207-70-11340	T1200-01B5	17	TO-096
207-70-11340	T1200-01B6	17	TO-098
207-70-11340	T1200-01B7	17	TO-100
207-70-11340	T1200-01B8	17	TO-102
207-70-11340	T1200-01B9	17	TO-104
207-70-11340	T1200-01C1	15	TO-108
207-70-11340	T1200-01C6	19	TO-110
207-70-11340	T1200-01C7	19	TO-112
207-70-11340	T1200-02A0	10	TO-114
207-70-11340	T1200-03A0	18	TO-120
207-70-11340	T1200-03A1	18	TO-122
207-70-11340	T1200-03A6	12	TO-124
207-70-11340	T1200-03A7	18	TO-126
207-70-11340	T1200-03A8	26	TO-128
207-70-11340	T1200-03A9	29	TO-130
207-70-11340	T1200-03B3	18	TO-132
207-70-11340	T1200-04C6	35	TO-142
207-70-11340	T1210-01A0	17	TO-152
207-70-11340	T1210-01A1	17	TO-154
207-70-11340	T1210-01A2	17	TO-156
207-70-11340	T1210-01A3	17	TO-158
207-70-11340	T1210-01A4	17	TO-160
207-70-11340	T1210-01A5	17	TO-162
207-70-11340	T1230-01A0	10	TO-178

PART NO.	FIG NO.	INDEX	PAGE
207-62-63691	K1110-11A5B	6	KO-184
207-62-63710	K1110-11B1	5	KO-186
207-62-63720	K1110-11B1	7	KO-186
207-62-63721	K1110-11A5B	7	KO-184
207-62-63750	H0120-01A0A	53	HO-008
207-62-63750	H0120-01A1A	53	HO-012
207-62-63750	H0120-01A2A	53	HO-016
207-62-63750	H0120-01A3A	53	HO-020
207-62-63750	H0120-01A9A	53	HO-026
207-62-63780	H0120-03A0A	6	HO-032
207-62-63780	H0120-03A1A	6	HO-034
207-62-63780	H0120-03A2A	6	HO-036
207-62-63780	H0120-03A3A	6	HO-038
207-62-63890	H1810-01A0A	27	HO-110
207-62-63990	K1110-12A5B	1	KO-188
207-62-63990	K1110-12B1	1	KO-190
207-62-64720	H1310-01A0A	7	HO-106
207-62-64730	N1310-01A0A	12	NO-012
207-62-64740	H1310-01A0A	15	HO-106
207-62-64770	H0312-01A0B	8	HO-044
207-62-64781	H0312-01A0B	14	HO-044
207-62-64781	H0312-01A1B		HO-046
207-62-64910	H1310-01A0A	5	HO-106
207-63-63180	Y1620-11A0A	32	YO-088
207-63-63180	Y1620-11A1A	32	YO-092
207-63-64380	Y1620-11A2	31	YO-096
207-70-11230	T1510-01B9	21	TO-204
207-70-11340	J1310-01A0	9	JO-016
207-70-11340	T1110-09A8	15	TO-052
207-70-11340	T1200-01A0	17	TO-066
207-70-11340	T1200-01A1	17	TO-068
207-70-11340	T1200-01A2	17	TO-070
207-70-11340	T1200-01A3	17	TO-072
207-70-11340	T1200-01A4	20	TO-074
207-70-11340	T1200-01A5	20	TO-076
207-70-11340	T1200-01A6	17	TO-078
207-943-5120	T1200-03A8	17	TO-128
207-943-5120	T1210-02A4	17	TO-172
207-943-5130	T1200-03A8	20	TO-128
207-943-5130	T1210-02A4	20	TO-172
207-956-6131	K0600-01A0	12	KO-104
207-956-6141	K0600-01A0	13	KO-104
207-956-6171	K0600-02A1A	12	KO-106
207-956-6181	K0600-02A1A	13	KO-106
207-956-6191	K0600-02A1A	14	KO-106
207-956-6211	K0600-02A1A	15	KO-106
207-956-6220	K0600-02A1A	16	KO-106
207-956-6230	K0600-02A1A	1	KO-106
207-956-6230	M1160-01A2	1	MO-022
207-956-6240	E0310-01A2	2	E0-028
207-956-6240	K0600-02A1A	4	KO-106
207-956-6250	E0310-01A2	5	E0-028
207-956-6250	K0600-02A1A	7	KO-106
207-956-6880	K0600-02A1A	17	KO-106
207-956-6890	K0600-02A1A	18	KO-106
207-956-6C10	K0600-02A1A	19	KO-106
207-970-1630	H1270-03A0	22	HO-086
207-970-1630	H1270-03A1	22	HO-090
207-970-2110	T1920-01A1	1	TO-234
207-970-3340	T1200-04C6	27	TO-142
207-970-3500	T1200-04A4		TO-138
207-970-3500	T1200-04C6		TO-142
207-970-3500	T1210-01A6		TO-164
207-970-5110	Y1970-01A0		YO-418
207-970-5120	Y1970-01A0	1	YO-418
207-970-5190	H1270-03A0	16	HO-086
207-970-5190	H1270-03A1	16	HO-090
207-970-5380	T1200-01A4	2	TO-074

PART NO.	FIG NO.	INDEX	PAGE
207-70-11340	T1510-04B1	2	T0-228
207-70-11340	T1510-04B1A	2	T0-230
207-70-11350	J1310-01A0	10	J0-016
207-70-11360	T1110-05A0A	7	T0-038
207-70-11360	T1110-09A8	14	T0-052
207-70-11360	T1200-04C0	5	T0-140
207-70-11770	T1110-03A0	9	T0-026
207-70-11770	T1110-03A1	9	T0-028
207-70-11770	T1110-03A7	9	T0-030
207-70-13340	T1125-01A0	3	T0-058
207-70-13340	T1200-02A0	8	T0-114
207-70-13340	T1230-01A0	8	T0-178
207-70-31230	T1110-09A8	17	T0-052
207-70-31340	T1200-03C0	14	T0-134
207-70-33181	T1510-04B1A	3	T0-230
207-70-65320	W1117-03A2	5	W0-008
207-934-6160	T1510-01D5A	7	T0-212
207-970-5420	T1210-01A6	3	T0-164
207-970-5550	J1110-01A3	1	J0-008
207-970-5910	T1920-01A0	1	T0-232
207-970-6110	H1270-01A0	1	H0-076
207-970-6110	H1280-01A1	19	H0-100
207-970-6110	H1280-01A1A	19	H0-102
207-970-6120	H1270-01A0	4	H0-076
207-970-6130	H1270-03A0	1	H0-086
207-970-6130	H1270-03A1	1	H0-090
207-970-6140	H1270-01A0	10	H0-076
207-970-6150	H1270-04A0	1	H0-094
207-970-6160	H1270-01A0	7	H0-076
207-970-6170	T1920-01A1	14	T0-234
207-970-6170	T1920-01A3	14	T0-238
207-970-6180	T1920-01A1	11	T0-234
207-970-6180	T1920-01A3	11	T0-238
207-970-6190	H1270-03A0	5	H0-086
207-970-6190	H1270-03A1	5	H0-090
207-970-6201	H1270-03A0		H0-086
207-970-6201	H1270-03A1		H0-090
207-970-6220	H1270-03A0	12	H0-086
207-970-6220	H1270-03A1	12	H0-090
207-970-6230	H1270-03A0	37	H0-086
207-970-6230	H1270-03A1	37	H0-090
207-970-6240	H1270-02A0	1	H0-084
207-970-6250	H1270-02A0	5	H0-084
207-970-6270	H1270-04A0	7	H0-094
207-970-6340	T1110-01A2A	11	T0-006
207-970-6340	T1110-01A3A	11	T0-008
207-970-6340	T1110-01A6	1	T0-014
207-970-6410	H1272-01A0	8	H0-096
207-970-6420	H1272-01A0	12	H0-096
207-970-6430	H1272-01A0	16	H0-096
207-970-6440	H1272-01A0	20	H0-096
207-970-6450	H1272-01A0	24	H0-096
207-970-6460	H1272-01A0	32	H0-096
207-970-6470	H1270-03A1		H0-090
207-977-5120	B0200-01A0	6	B0-004
207-977-5120	E0200-03A0	19	E0-014
207-979-6180	K0700-01A1B	10	K0-110
207-979-6180	K0700-03A0B	33	K0-118
207-979-7170	K1110-13B1	4	K0-198
207-979-7180	K1110-13B1	5	K0-198
207-979-Z110	K0700-02A0A	4	K0-114
207-979-Z110	K0700-02A0A	8	K0-114
207-979-Z120	K0700-02A0A	6	K0-114
207-979-Z130	K0700-02A0A	2	K0-114
207-979-Z170	K1110-13A5A	4	K0-192
207-979-Z180	K1110-13A5A	5	K0-192
208-03-61120	C0100-01A3A	9	C0-002
208-03-61120	C0100-01A6	9	C0-006

PART NO.	FIG NO.	INDEX	PAGE
207-970-5380	T1200-01A5	2	T0-076
207-970-5380	T1200-01B0	2	T0-086
207-970-5380	T1200-01B1	2	T0-088
207-970-5380	T1200-01C6	1	T0-110
207-970-5380	T1200-01C7	1	T0-112
207-970-5380	T1210-01A6	1	T0-164
207-970-5390	T1200-01A4	3	T0-074
207-970-5390	T1200-01A5	3	T0-076
207-970-5390	T1200-01B0	3	T0-086
207-970-5390	T1200-01B1	3	T0-088
207-970-5390	T1210-01A6	2	T0-164
207-970-5420	T1200-01A4	4	T0-074
207-970-5420	T1200-01A5	4	T0-076
207-970-5420	T1200-01B0	4	T0-086
207-970-5420	T1200-01B1	4	T0-088
207-970-5420	T1200-01C6	2	T0-110
207-970-5420	T1200-01C7	2	T0-112
207-979-Z210	K1110-13A5A	1-1	K0-192
207-979-Z220	K1110-13A5A	1-2	K0-192
207-98-61130	V0300-01A1A		V0-006
207-98-61130	V0300-01A2A		V0-008
207-GB-Z0011	U0100-01B7A		U0-014
207-GB-Z0013	U0100-01B7A		U0-014
207-GB-Z0014	U0100-01A2A	22	U0-002
207-GB-Z0014	U0100-01B7A	22	U0-014
207-GB-Z0020	Y0100-01A2	1	V0-002
208-00-31220	W9950-01A0		W0-014
208-00-61110	U0100-01A2A	27	U0-002
208-00-61110	U0100-01A4A	27	U0-006
208-00-61110	U0100-01A8A	27	U0-010
208-00-61110	U0100-01B7A	27	U0-014
208-00-61120	U0100-01A3A	27	U0-004
208-00-61120	U0100-01A5A	27	U0-008
208-00-61120	U0100-01A9A	27	U0-012
208-00-61120	U0100-01B7A	27	U0-014
208-00-61252	U0100-01A2A	21	U0-002
208-00-61252	U0100-01A3A	21	U0-004
208-00-61260	U0100-01A2A	33	U0-002
208-00-61260	U0100-01A3A	33	U0-004
208-00-61260	U0100-01A4A	33	U0-006
208-00-61260	U0100-01A5A	33	U0-008
208-00-61260	U0100-01A8A	33	U0-010
208-00-61260	U0100-01A9A	33	U0-012
208-00-61260	U0100-01B7A	33	U0-014
208-00-61272	U0100-01A8A	21	U0-010
208-00-61272	U0100-01A9A	21	U0-012
208-00-61282	U0100-01A4A	21	U0-006
208-00-61282	U0100-01A5A	21	U0-008
208-00-61342	U0100-01B7A	21	U0-014
208-00-61350	U0200-01A4	1	U0-046
208-00-61360	U0200-01A5	1	U0-048
208-01-11181	B0100-01A0A	14	B0-002
208-01-11181	B0100-01A0A	20	B0-002
208-01-51150	B0600-01A0		B0-008
208-01-55210	B0100-01A0A	13	B0-002
208-01-55210	B0100-01A0A	19	B0-002
208-01-55320	B0100-01A0A	2	B0-002
208-01-55331	B0100-01A0A	3	B0-002
208-01-55340	B0100-01A0A	12	B0-002
208-01-55340	B0100-01A0A	18	B0-002
208-01-55350	B0100-01A0A	11	B0-002
208-01-55350	B0100-01A0A	17	B0-002
208-01-61110	B0100-01A0A	1	B0-002
208-01-62111	B0200-01A0		B0-004
208-01-62112	B0200-01A0	12	B0-004
208-03-58310	C0100-02A0	24	C0-010

PART NO.	FIG NO.	INDEX	PAGE
208-03-61130	C0100-01A3A	19	C0-002
208-03-61130	C0100-01A6	19	C0-006
208-03-61140	C0100-01A3A	20	C0-002
208-03-61140	C0100-01A6	20	C0-006
208-03-61152	C0100-01A3A	24	C0-002
208-03-61171	C0100-01A3A	21	C0-002
208-03-61171	C0100-01A6	21	C0-006
208-03-61182	C0100-02A0	1	C0-010
208-03-61190	C0100-02A0	11	C0-010
208-03-61211	C0100-01A3A	28	C0-002
208-03-61211	C0100-01A6	28	C0-006
208-03-61221	C0100-01A3A	32	C0-002
208-03-61221	C0100-01A6	32	C0-006
208-03-61230	C0100-02A0	26	C0-010
208-03-61240	C0100-01A3A	17	C0-002
208-03-61240	C0100-01A6	17	C0-006
208-03-61250	C0100-01A3A	16	C0-002
208-03-61250	C0100-01A6	16	C0-006
208-03-61260	C0100-01A3A	18	C0-002
208-03-61260	C0100-01A6	18	C0-006
208-03-61270	C0100-03A0	25	C0-012
208-03-61280	C0100-03A0	26	C0-012
208-03-61290	C0100-03A0	27	C0-012
208-03-61512	C0100-01A3A	25	C0-002
208-03-61610	C0100-01A3A	1	C0-002
208-03-61610	C0100-01A6	1	C0-006
208-03-61620	C0310-01A0	1	C0-016
208-03-61630	C0310-01A0	2	C0-016
208-03-61710	C0100-01A6	25	C0-006
208-03-61720	C0100-04A6	1	C0-014

PART NO.	FIG NO.	INDEX	PAGE
208-26-52242	N1210-01A0	8	NO-004
208-26-52242	Y0026-01A0	8	YO-002
208-26-52262	N1210-01A0	4	NO-004
208-26-52262	Y0026-01A0	4	YO-002
208-26-61151	N1210-01A0	9	NO-004
208-26-61151	Y0026-01A0	9	YO-002
208-26-61290	N1210-01A0	7	NO-004
208-26-61290	Y0026-01A0	7	YO-002
208-26-62180	N1210-01A0	40	NO-006
208-26-62190	N1210-01A0	41	NO-006
208-26-63110	N1210-01A0	28	NO-004
208-26-63110	Y0026-01A0	27	YO-002
208-26-63120	N1210-01A0	23	NO-004
208-26-63120	Y0026-01A0	22	YO-002
208-26-63130	Y0026-01A0	19	YO-002
208-26-63131	N1210-01A0	19	NO-004
208-26-63140	N1210-01A0	13	NO-004
208-26-63140	Y0026-01A0	13	YO-002
208-26-63150	N1210-01A0	22	NO-004
208-26-63150	Y0026-01A0	21	YO-002
208-26-63160	N1210-01A0	30	NO-004

208-03-61730	C0310-01A1	1	C0-018
208-03-61740	C0310-01A1	2	C0-018
208-03-61750	C0100-01A6	24	C0-006
208-04-00120	D0100-01A0		D0-002
208-04-00121	D0100-01A0		D0-002
208-04-00122	D0100-01A0		D0-002
208-04-00140	D0100-01A1		D0-004
208-04-00141	D0100-01A1		D0-004
208-04-00142	D0100-01A1		D0-004
208-06-19170	E0200-01A0A	15	E0-008
208-06-19170	H1810-02A0A	7	H0-112
208-06-19170	H1810-02A0A		H0-112
208-06-19170	H1810-02A1A	7	H0-114
208-06-19170	H1810-02A1A		H0-114
208-06-19170	H1831-01A0A	38	H0-116
208-06-19170	H1831-01A0B	39	H0-120
208-06-19170	H1831-01A4A	40	H0-124
208-06-19170	K1110-10A5B	25	K0-180
208-06-19170	K1110-10B1	28	K0-182
208-06-19170	K1520-01A8A	7	K0-218
208-06-31140	W1117-01A0	16	WO-004

208-26-52242	N1210-01A0	8	NO-004
208-26-52242	Y0026-01A0	8	YO-002
208-26-52262	N1210-01A0	4	NO-004
208-26-52262	Y0026-01A0	4	YO-002
208-26-61151	N1210-01A0	9	NO-004
208-26-61151	Y0026-01A0	9	YO-002
208-26-61290	N1210-01A0	7	NO-004
208-26-61290	Y0026-01A0	7	YO-002
208-26-62180	N1210-01A0	40	NO-006
208-26-62190	N1210-01A0	41	NO-006
208-26-63110	N1210-01A0	28	NO-004
208-26-63110	Y0026-01A0	27	YO-002
208-26-63120	N1210-01A0	23	NO-004
208-26-63120	Y0026-01A0	22	YO-002
208-26-63130	Y0026-01A0	19	YO-002
208-26-63131	N1210-01A0	19	NO-004
208-26-63140	N1210-01A0	13	NO-004
208-26-63140	Y0026-01A0	13	YO-002
208-26-63150	N1210-01A0	22	NO-004
208-26-63150	Y0026-01A0	21	YO-002
208-26-63160	N1210-01A0	30	NO-004

PART NO.	FIG NO.	INDEX	PAGE
208-06-51430	E0410-01A0		E0-032
208-06-51440	E0410-01A0		E0-032
208-06-61140	K1730-01A1		K0-228
208-06-61151	E0200-02A0		E0-010
208-06-61160	E0200-01A0A		E0-008
208-06-61210	K1110-16B1	1	K0-212
208-06-61220	K1110-16B1	13	K0-212
208-06-61230	K1110-09B1A	39	K0-176
208-06-61240	K1110-16B1	14	K0-212
208-06-61392	E0200-02A0	1	E0-010
208-06-61410	K1730-01A1	1	K0-228
208-06-61460	E0100-01A0		E0-002
208-06-61470	T1110-05A0A	17	T0-038
208-06-61520	E0200-01A0A	1	E0-008
208-06-67150	T1110-03A8	14	T0-032
208-06-67230	K1110-16B1	5	K0-212
208-06-67310	K1110-16B1	6	K0-212
208-25-61100	N1110-01A0A	1	N0-002
208-25-61230	N1110-01A0A	14	N0-002
208-25-62110	N1110-01A0A	7	N0-002
208-26-00153	Y0026-01A0		Y0-002
208-26-11611	H0120-01A0A	26	H0-006
208-26-11611	H0120-01A1A	26	H0-010
208-26-11611	H0120-01A2A	26	H0-014
208-26-11611	H0120-01A3A	26	H0-018
208-26-11611	H0120-01A9A	26	H0-024
208-26-52230	N1210-01A0	10	N0-004
208-26-52230	Y0026-01A0	10	Y0-002
208-27-61160	Y0027-01A0	22	Y0-006
208-27-61170	P1210-01A0	12	PO-014
208-27-61170	Y0027-01A0	13	Y0-006
208-27-61180	P1210-01A0	30	PO-014
208-27-61180	Y0027-01A0	31	Y0-008
208-27-61192	P1210-01A0	3	PO-014
208-27-61192	Y0027-01A0	4	Y0-006
208-27-61210	P1210-01A0	36	PO-016
208-27-61210	Y0027-01A0	37	Y0-008
208-27-61260	P1210-01A0		PO-014
208-27-61260	Y0027-01A0		Y0-006
208-27-61261	P1210-01A0	10	PO-014
208-27-61261	Y0027-01A0	11	Y0-006
208-27-61270	P1210-01A0	9	PO-014
208-27-61270	Y0027-01A0	10	Y0-006
208-27-61350	P1210-01A0	29	PO-014
208-27-61350	Y0027-01A0	30	Y0-008
208-27-62110	P1210-01A0	4	PO-014
208-27-62110	Y0027-01A0	5	Y0-006
208-30-00200	R0110-01A0		RO-002
208-30-00210	R0200-01A0		RO-006
208-30-00210	R0200-01A1		RO-008
208-30-00340	R0300-01A0		RO-010
208-30-11560	R0110-01A0	2	RO-002
208-30-12130	R1100-01A3A	19	RO-024
208-30-12130	R1100-01A3B	12	RO-026
208-30-12130	R1100-01A4B	12	RO-028
208-30-12130	R1100-01A7B	12	RO-036
208-30-12130	R1100-01A8B	12	RO-038
208-30-12130	R1100-01B1	12	RO-040
208-30-12130	R1100-01B2	12	RO-042
208-30-12130	R1100-01B3	12	RO-044
208-30-12130	R1100-01B4	12	RO-046
208-30-12160	R1100-01A3A	20	RO-024
208-30-12160	R1100-01A3B	13	RO-026
208-30-12160	R1100-01A4B	13	RO-028
208-30-12160	R1100-01A7B	13	RO-036
208-30-12160	R1100-01A8B	13	RO-038
208-30-12160	R1100-01B1	13	RO-040
208-30-12160	R1100-01B2	13	RO-042

PART NO.	FIG NO.	INDEX	PAGE
208-26-63160	Y0026-01A0	29	Y0-002
208-26-63170	N1210-01A0	1	N0-004
208-26-63170	Y0026-01A0	1	Y0-002
208-27-00130	P1210-01A0	1	PO-014
208-27-00130	Y0027-01A0	2	Y0-006
208-27-00140	Y0027-01A0		Y0-006
208-27-00210	P1210-01A0		PO-014
208-27-00220	P1210-01A0	2	PO-014
208-27-00220	Y0027-01A0	3	Y0-006
208-27-00230	Y0027-01A0		Y0-006
208-27-11210	Y1641-01A0	9	Y0-118
208-27-51211	P1210-01A0		PO-014
208-27-51211	Y0027-01A0		Y0-006
208-27-51212	P1210-01A0	5	PO-014
208-27-51212	Y0027-01A0	6	Y0-006
208-27-52350	P1210-01A0	8	PO-014
208-27-52350	Y0027-01A0	9	Y0-006
208-27-61111	P1210-01A0	27	PO-014
208-27-61111	Y0027-01A0	28	Y0-008
208-27-61121	P1210-01A0	22	PO-014
208-27-61121	Y0027-01A0	23	Y0-006
208-27-61131	P1210-01A0	19	PO-014
208-27-61131	Y0027-01A0	20	Y0-006
208-27-61140	P1210-01A0	13	PO-014
208-27-61140	Y0027-01A0	14	Y0-006
208-27-61150	P1210-01A0	20	PO-014
208-27-61150	Y0027-01A0	21	Y0-006
208-27-61160	P1210-01A0	21	PO-014
208-30-31650	R1100-01B3	14	RO-044
208-30-31650	R1100-01B4	14	RO-046
208-30-53111	R0110-01A0	1	RO-002
208-30-53130	R0110-01A0	3	RO-002
208-30-53150	R0110-01A0	9	RO-002
208-30-53160	R0110-01A0	10	RO-002
208-30-54111	R0120-01A0A	1	RO-004
208-30-54120	R0120-01A0A	2	RO-004
208-30-54141	R0120-01A0A	5	RO-004
208-30-54150	R0120-01A0A	10	RO-004
208-30-54160	R0120-01A0A	6	RO-004
208-30-54170	R0120-01A0A	7	RO-004
208-30-56111	R0200-01A0	1	RO-006
208-30-56111	R0200-01A1	1	RO-008
208-30-56130	R0200-01A0	2	RO-006
208-30-56130	R0200-01A1	2	RO-008
208-30-56151	R0200-01A0	4	RO-006
208-30-56151	R0200-01A1	4	RO-008
208-30-56161	R0200-01A0	5	RO-006
208-30-56161	R0200-01A1	5	RO-008
208-30-56170	R0200-01A0	9	RO-006
208-30-56170	R0200-01A1	9	RO-008
208-30-56180	R0200-01A0	11	RO-006
208-30-56180	R0200-01A1	11	RO-008
208-30-58230	R1150-01A0	13	RO-070
208-30-61113	R1100-01A1B	1	RO-020
208-30-61113	R1100-01B6A	1	RO-048
208-30-61190	R1100-01A1B	4	RO-020
208-30-61190	R1100-01A2B	4	RO-022
208-30-61190	R1100-01A5B	4	RO-030
208-30-61190	R1100-01A6A	4	RO-032
208-30-61190	R1100-01A6B	4	RO-034
208-30-61190	R1100-01B1	18	RO-040
208-30-61190	R1100-01B2	18	RO-042
208-30-61190	R1100-01B3	18	RO-044
208-30-61190	R1100-01B4	18	RO-046
208-30-61210	R0300-01A0	1	RO-010
208-30-61220	R1100-01A3A	3	RO-024
208-30-61220	R1100-03A1B	1	RO-058
208-30-61220	R1100-03A2A	2	RO-060

PART NO.	FIG NO.	INDEX	PAGE
208-30-12160	R1100-01B3	13	RO-044
208-30-12160	R1100-01B4	13	RO-046
208-30-31650	R1100-01A3A	21	RO-024
208-30-31650	R1100-01A3B	14	RO-026
208-30-31650	R1100-01A4B	14	RO-028
208-30-31650	R1100-01A7B	14	RO-036
208-30-31650	R1100-01A8B	14	RO-038
208-30-31650	R1100-01B1	14	RO-040
208-30-31650	R1100-01B2	14	RO-042
208-30-61260	R1100-01B1	8	RO-040
208-30-61260	R1100-01B2	8	RO-042
208-30-61260	R1100-01B3	8	RO-044
208-30-61260	R1100-01B4	8	RO-046
208-30-61260	R1100-03A1B	8	RO-058
208-30-61260	R1100-03A2A	8	RO-060
208-30-61260	R1100-03A2B	8	RO-062
208-30-61312	R1100-01A5B	1	RO-030
208-30-61312	R1100-01C4A	1	RO-052
208-30-61430	R0120-01A0A	4	RO-004
208-30-61440	R0120-01A0A	3	RO-004
208-30-61E60	R1100-01A2B	2	RO-022
208-30-61E60	R1100-01A3A	10	RO-024
208-30-61E60	R1100-01A3A	13	RO-024
208-30-61E60	R1100-01A3B	3	RO-026
208-30-61E60	R1100-01A3B	6	RO-026
208-30-61E60	R1100-01A4B	3	RO-028
208-30-61E60	R1100-01A4B	6	RO-028
208-30-61E60	R1100-01A6A	2	RO-032
208-30-61E60	R1100-01A6B	2	RO-034
208-30-61E60	R1100-01A7B	3	RO-036
208-30-61E60	R1100-01A7B	6	RO-036
208-30-61E60	R1100-01A8B	3	RO-038
208-30-61E60	R1100-01A8B	6	RO-038
208-30-61E60	R1100-01B1	3	RO-040
208-30-61E60	R1100-01B1	6	RO-040
208-30-61E60	R1100-01B2	3	RO-042
208-30-61E60	R1100-01B2	6	RO-042
208-30-61E60	R1100-01B3	3	RO-044
208-30-61E60	R1100-01B3	6	RO-044
208-30-61E60	R1100-01B4	3	RO-046
208-30-61E60	R1100-01B4	6	RO-046
208-30-61E60	R1100-01B8A	2	RO-050
208-30-61E60	R1100-01C6	2	RO-054
208-30-61E60	R1100-01C6A	2	RO-056
208-30-61E70	R1100-01A2B	3	RO-022
208-30-61E70	R1100-01A3A	11	RO-024
208-30-61E70	R1100-01A3A	14	RO-024
208-30-61E70	R1100-01A3B	4	RO-026
208-30-61E70	R1100-01A3B	7	RO-026
208-30-61E70	R1100-01A4B	4	RO-028
208-30-61E70	R1100-01A4B	7	RO-028
208-30-61E70	R1100-01A6A	3	RO-032
208-30-61E70	R1100-01A6B	3	RO-034
208-30-61E70	R1100-01A7B	4	RO-036
208-30-61E70	R1100-01A7B	7	RO-036
208-30-61E70	R1100-01A8B	4	RO-038
208-30-61E70	R1100-01A8B	7	RO-038
208-30-61E70	R1100-01B1	4	RO-040
208-30-65180	R1150-01A0	5	RO-070
208-30-65190	R1150-01A0	6	RO-070
208-30-65210	R1150-01A0	9	RO-070
208-30-65220	R1150-01A0	10	RO-070
208-30-65252	R1100-01A7B	1	RO-036
208-30-65252	R1100-01A8B	1	RO-038
208-30-65252	R1100-01B3	1	RO-044
208-30-65252	R1100-01B4	1	RO-046
208-30-67110	R1200-01A2		RO-072
208-30-67111	R1100-01A4B	18	RO-028

PART NO.	FIG NO.	INDEX	PAGE
208-30-61220	R1100-03A2B	1	RO-062
208-30-61220	R1100-03A3	1	RO-064
208-30-61220	R1100-03A4	1	RO-066
208-30-61241	P1210-01A0	40	PO-016
208-30-61260	R1100-01A3A	15	RO-024
208-30-61260	R1100-01A3B	8	RO-026
208-30-61260	R1100-01A4B	8	RO-028
208-30-61260	R1100-01A7B	8	RO-036
208-30-61260	R1100-01A8B	8	RO-038
208-30-61E70	R1100-01B1	7	RO-040
208-30-61E70	R1100-01B2	4	RO-042
208-30-61E70	R1100-01B2	7	RO-042
208-30-61E70	R1100-01B3	4	RO-044
208-30-61E70	R1100-01B3	7	RO-044
208-30-61E70	R1100-01B4	4	RO-046
208-30-61E70	R1100-01B4	7	RO-046
208-30-61E70	R1100-01B8A	3	RO-050
208-30-61E70	R1100-01C6	3	RO-054
208-30-61E70	R1100-01C6A	3	RO-056
208-30-61K20	R1100-01A1B	2	RO-020
208-30-61K20	R1100-01A5B	2	RO-030
208-30-61K20	R1100-01B6A	2	RO-048
208-30-61K20	R1100-01C4A	2	RO-052
208-30-61K30	R1100-01A1B	3	RO-020
208-30-61K30	R1100-01A5B	3	RO-030
208-30-61K30	R1100-01B6A	3	RO-048
208-30-61K30	R1100-01C4A	3	RO-052
208-30-62113	R1100-01A2B	1	RO-022
208-30-62113	R1100-01B8A	1	RO-050
208-30-62121	R1100-01A6A	1	RO-032
208-30-62121	R1100-01C6	1	RO-054
208-30-62122	R1100-01A6B	1	RO-034
208-30-62122	R1100-01C6A	1	RO-056
208-30-65112	R1100-01A3A	1	RO-024
208-30-65113	R1100-01A3B	1	RO-026
208-30-65113	R1100-01A4B	1	RO-028
208-30-65113	R1100-01B1	1	RO-040
208-30-65113	R1100-01B2	1	RO-042
208-30-65122	R1100-01A3A	9	RO-024
208-30-65122	R1100-01A3B	2	RO-026
208-30-65122	R1100-01A8B	2	RO-038
208-30-65122	R1100-01B2	2	RO-042
208-30-65122	R1100-01B4	2	RO-046
208-30-65132	R1100-01A3A	12	RO-024
208-30-65132	R1100-01A3B	5	RO-026
208-30-65132	R1100-01A8B	5	RO-038
208-30-65132	R1100-01B2	5	RO-042
208-30-65132	R1100-01B4	5	RO-046
208-30-65142	R1100-01A4B	2	RO-028
208-30-65142	R1100-01A7B	2	RO-036
208-30-65142	R1100-01B1	2	RO-040
208-30-65142	R1100-01B3	2	RO-044
208-30-65152	R1100-01A4B	5	RO-028
208-30-65152	R1100-01A7B	5	RO-036
208-30-65152	R1100-01B1	5	RO-040
208-30-65152	R1100-01B3	5	RO-044
208-30-65160	R1150-01A0	1	RO-070
208-30-65170	R1150-01A0	2	RO-070
208-32-05050	Y0320-01A1		Y0-050
208-32-08120	R0500-01B0		RO-018
208-32-51190	R0500-01A0	11	RO-012
208-32-51190	R0500-01A3	11	RO-014
208-32-51190	R0500-01A7	20	RO-016
208-32-51190	R0500-01B0	18	RO-018
208-32-51190	Y0321-01A1	14	Y0-052
208-32-51210	R0500-01A0	2	RO-012
208-32-51210	R0500-01A0	2	RO-012
208-32-51210	R0500-01A0	2	RO-012

PART NO.	FIG NO.	INDEX	PAGE
208-30-67111	R1100-01A7B	18	R0-036
208-30-67111	R1100-01B6A	4	R0-048
208-30-67111	R1100-01C4A	4	R0-052
208-30-67111	R1200-01A2	1	R0-072
208-30-67120	R1200-01A2		R0-072
208-30-67121	R1100-01A4B	19	R0-028
208-30-67121	R1100-01A7B	19	R0-036
208-30-67121	R1100-01B6A	5	R0-048
208-30-67121	R1100-01C4A	5	R0-052
208-30-67121	R1200-01A2	2	R0-072
208-30-67130	R1200-01A3		R0-074
208-30-67131	R1100-01A3B	18	R0-026
208-30-67131	R1100-01A8B	18	R0-038
208-30-67131	R1100-01B8A	4	R0-050
208-30-67131	R1100-01C6	4	R0-054
208-30-67131	R1100-01C6A	4	R0-056
208-30-67131	R1200-01A3	1	R0-074
208-30-67140	R1200-01A3		R0-074
208-30-67141	R1100-01A3B	19	R0-026
208-30-67141	R1100-01A8B	19	R0-038
208-30-67141	R1100-01B8A	5	R0-050
208-30-67141	R1100-01C6	5	R0-054
208-30-67141	R1100-01C6A	5	R0-056
208-30-67141	R1200-01A3	2	R0-074
208-32-00301	R0500-01A0		R0-012
208-32-00301	R0500-01A0		R0-012
208-32-00301	R0500-01A0		R0-012
208-32-00311	R0500-01A3		R0-014
208-32-00311	R0500-01A3		R0-014
208-32-00311	R0500-01A3		R0-014
208-32-00311	Y0321-01A1		Y0-052
208-32-03011	R0500-01A0		R0-012
208-32-03021	R0500-01A0		R0-012
208-32-03101	R0500-01A3		R0-014
208-32-03111	R0500-01A3		R0-014
208-32-03121	R0500-01A3		R0-014
208-32-03141	R0500-01A7		R0-016
208-32-05050	R0500-01A0		R0-012
208-32-05050	R0500-01A3		R0-014
208-32-61130	Y0321-01A1	2	Y0-052
208-32-61130	Y0321-01A1	8	Y0-052
208-32-61140	R0500-01A0	6	R0-012
208-32-61140	R0500-01A3	6	R0-014
208-32-61140	R0500-01A7	5	R0-016
208-32-61140	R0500-01A7	14	R0-016
208-32-61140	R0500-01B0	5	R0-018
208-32-61140	R0500-01B0	13	R0-018
208-32-61140	Y0321-01A1	5	Y0-052
208-32-61140	Y0321-01A1	11	Y0-052
208-32-61150	R0500-01A0	8	R0-012
208-32-61150	R0500-01A3	8	R0-014
208-32-61150	R0500-01A7	6	R0-016
208-32-61150	R0500-01A7	15	R0-016
208-32-61150	R0500-01B0	6	R0-018
208-32-61150	R0500-01B0	14	R0-018
208-32-61150	Y0321-01A1	6	Y0-052
208-32-61150	Y0321-01A1	12	Y0-052
208-32-61170	R0500-01A0	9	R0-012
208-32-61170	R0500-01A3	9	R0-014
208-32-61170	R0500-01A7	4	R0-016
208-32-61170	R0500-01A7	13	R0-016
208-32-61170	R0500-01B0	4	R0-018
208-32-61170	R0500-01B0	12	R0-018
208-32-61170	Y0321-01A1	4	Y0-052
208-32-61170	Y0321-01A1	10	Y0-052
208-32-61260	R0500-01A0	10	R0-012
208-32-61260	R0500-01A3	10	R0-014
208-32-61260	R0500-01A7	19	R0-016

PART NO.	FIG NO.	INDEX	PAGE
208-32-51210	R0500-01A0	1	R0-012
208-32-51210	R0500-01A3	2	R0-014
208-32-51210	R0500-01A3	2	R0-014
208-32-51210	R0500-01A3	2	R0-014
208-32-51210	R0500-01A3	1	R0-014
208-32-51210	R0500-01A7	8	R0-016
208-32-51210	R0500-01A7	17	R0-016
208-32-51210	R0500-01B0	7	R0-018
208-32-51210	R0500-01B0	15	R0-018
208-32-51210	Y0320-01A1	1	Y0-050
208-32-51220	R0500-01A0	3	R0-012
208-32-51220	R0500-01A0	3	R0-012
208-32-51220	R0500-01A0	3	R0-012
208-32-51220	R0500-01A0	2	R0-012
208-32-51220	R0500-01A3	3	R0-014
208-32-51220	R0500-01A3	3	R0-014
208-32-51220	R0500-01A3	3	R0-014
208-32-51220	R0500-01A3	2	R0-014
208-32-51220	R0500-01A7	9	R0-016
208-32-51220	R0500-01A7	18	R0-016
208-32-51220	R0500-01B0	8	R0-018
208-32-51220	R0500-01B0	16	R0-018
208-32-51220	Y0320-01A1	2	Y0-050
208-32-6110A	R0500-01A0		R0-012
208-32-61110	R0500-01A3	1	R0-014
208-32-61120	R0500-01A0	4	R0-012
208-32-61120	R0500-01A3	4	R0-014
208-32-61120	R0500-01A7	1	R0-016
208-32-61120	R0500-01A7	10	R0-016
208-32-61120	R0500-01B0	1	R0-018
208-32-61120	R0500-01B0	9	R0-018
208-32-61120	Y0321-01A1	1	Y0-052
208-32-61120	Y0321-01A1	7	Y0-052
208-32-61130	R0500-01A0	5	R0-012
208-32-61130	R0500-01A3	5	R0-014
208-32-61130	R0500-01A7	2	R0-016
208-32-61130	R0500-01A7	11	R0-016
208-32-61130	R0500-01B0	2	R0-018
208-32-61130	R0500-01B0	10	R0-018
208-46-61106	J1110-01A0B	1	J0-002
208-46-61114	J1110-01A1B	1	J0-004
208-46-61124	J1110-01A2B	1	J0-006
208-46-61140	J1110-01A0B	6	J0-002
208-46-61140	J1110-01A1B	6	J0-004
208-46-61140	J1110-01A2B	6	J0-006
208-46-61140	J1110-01A4B	6	J0-010
208-46-61150	J1110-01A0B	7	J0-002
208-46-61150	J1110-01A1B	7	J0-004
208-46-61150	J1110-01A2B	7	J0-006
208-46-61150	J1110-01A4B	7	J0-010
208-46-61160	J1110-01A0B	8	J0-002
208-46-61160	J1110-01A1B	8	J0-004
208-46-61160	J1110-01A2B	8	J0-006
208-46-61160	J1110-01A4B	8	J0-010
208-46-61170	J1110-01A0B	9	J0-002
208-46-61170	J1110-01A1B	9	J0-004
208-46-61170	J1110-01A2B	9	J0-006
208-46-61170	J1110-01A4B	9	J0-010
208-46-61180	J1110-01A0B	10	J0-002
208-46-61180	J1110-01A1B	10	J0-004
208-46-61180	J1110-01A2B	10	J0-006
208-46-61180	J1110-01A4B	10	J0-010
208-46-61E71	K0600-02A1A	20	K0-106
208-46-61E81	K0600-02A1A	21	K0-106
208-46-61E91	K0600-02A1A	22	K0-106
208-46-62A32	J1110-01A6A	1	J0-012
208-46-63A72	J1110-01A6A	4	J0-012
208-46-64122	M1510-01A0A	1	M0-036

PART NO.	FIG NO.	INDEX	PAGE
208-32-61260	R0500-01B0	17	RO-018
208-32-61260	Y0321-01A1	13	YO-052
208-32-61310	R0500-01A0	1	RO-012
208-32-61310	R0500-01A3	1	RO-014
208-32-61320	R0500-01A0	1	RO-012
208-32-61320	R0500-01A3	1	RO-014
208-32-61340	R0500-01A7	7	RO-016
208-32-61340	R0500-01A7	16	RO-016
208-32-81130	R0500-01B0	19	RO-018
208-43-54112	B0400-01A0		BO-006
208-43-54140	B0400-01A0	10	BO-006
208-43-61110	B0400-01A0	13	BO-006
208-43-61120	K1110-06B1	2	KO-152
208-43-64110	B0400-01A0	1	BO-006
208-43-64120	B0400-01A0		BO-006
208-43-64121	B0400-01A0	23	BO-006
208-43-67110	K1110-06B1	1	KO-152
208-46-52120	M1520-01A0	1	MO-038
208-46-52260	M1520-01A0	3	MO-038
208-46-52270	M1520-01A0		MO-038
208-54-61413	M1210-01A1B	3	MO-026
208-54-61422	M1210-01A0B	21	MO-024
208-54-61422	M1210-01A1B	21	MO-026
208-54-61462	M1220-01A0A	17	MO-028
208-54-61471	M1220-01A0A	18	MO-028
208-54-61511	M1120-01A0A	1	MO-004
208-54-61521	M1120-01A0A	2	MO-004
208-54-61540	M1120-01A0A	13	MO-004
208-54-61551	M1120-01A0A	18	MO-004
208-54-61562	M1120-01A0A	21	MO-004
208-54-61571	M1120-01A0A	25	MO-004
208-54-62111	M1110-01A0	1	MO-002
208-54-62171	M1110-01A0	11	MO-002
208-54-62190	M1110-01A0	10	MO-002
208-54-62210	M1150-02A0	16	MO-018
208-54-62220	M1110-01A0	8	MO-002
208-54-62260	M1110-01A0	6A	MO-002
208-54-62270	M1110-01A0	6B	MO-002
208-54-62280	M1110-01A0	6C	MO-002
208-54-62411	M1160-01A0	14	MO-020
208-54-62411	M1160-01A2	4	MO-022
208-54-62420	M1160-01A0	15	MO-020
208-54-62420	M1160-01A2	5	MO-022
208-54-62430	M1160-01A0	16	MO-020
208-54-62430	M1160-01A2	6	MO-022
208-54-62440	M1150-01A0A	16	MO-016
208-54-62450	M1150-01A0A	27	MO-016
208-54-62461	M1150-01A0A	28	MO-016
208-54-62471	M1150-01A0A	35	MO-016
208-54-62481	M1150-02A0	8	MO-018
208-54-62491	M1150-02A0	9	MO-018
208-54-62510	M1150-02A0	12	MO-018
208-54-62520	M1150-02A0	13	MO-018
208-54-62530	M1150-01A0A	36	MO-016
208-54-62543	M1150-01A0A	9	MO-016
208-54-62560	M1150-01A0A	22	MO-016
208-54-62572	M1150-01A0A	15	MO-016
208-54-62581	M1150-01A0A	26	MO-016
208-54-62591	M1150-01A0A	34	MO-016
208-54-62610	M1160-01A0	17	MO-020
208-54-62610	M1160-01A2	7	MO-022
208-54-62620	M1160-01A0	18	MO-020
208-54-62620	M1160-01A2	8	MO-022
208-54-62630	M1150-01A0A	17	MO-016
208-54-62640	M1150-01A0A	18	MO-016
208-54-62651	M1150-01A0A	10	MO-016
208-54-62711	M1150-02A0	1	MO-018
208-54-62721	M1150-02A0	4	MO-018

PART NO.	FIG NO.	INDEX	PAGE
208-54-31260	W1113-01A1	13	WO-002
208-54-31280	W1117-01A0	2	WO-004
208-54-38280	K0211-01A0	5	KO-088
208-54-57180	M1810-01A0B	5	MO-040
208-54-57180	M1810-01A0B	20	MO-040
208-54-57180	M1810-01A0B	29	MO-040
208-54-57180	M1810-01A0B	37	MO-040
208-54-57180	M1810-01A0B	42	MO-040
208-54-57180	M1810-01A0B	47	MO-042
208-54-57180	M1810-01A1A	43	MO-046
208-54-57180	M1810-01A1A	51	MO-046
208-54-57180	M1810-01A1A	56	MO-046
208-54-57180	M1810-01A1A	5	MO-044
208-54-57180	M1810-01A1A	18	MO-044
208-54-57180	M1810-01A1A	32	MO-044
208-54-57180	M1810-01A1A	37	MO-044
208-54-61111	M1130-01A0B	1	MO-006
208-54-61133	M1130-01A0B	18	MO-006
208-54-61233	M1140-01A0B	10	MO-008
208-54-61413	M1210-01A0B	3	MO-024
208-54-63133	M1810-01A0B	26	MO-040
208-54-63141	M1810-01A0B	34	MO-040
208-54-63150	M1810-01A0B	2	MO-040
208-54-63150	M1810-01A1A	2	MO-044
208-54-63170	M1810-01A0B	12	MO-040
208-54-63170	M1810-01A1A	27	MO-044
208-54-63180	M1810-01A0B	14	MO-040
208-54-63180	M1810-01A1A	12	MO-044
208-54-63190	M1810-01A0B	11	MO-040
208-54-63190	M1810-01A1A	26	MO-044
208-54-63210	M1810-01A0B	13	MO-040
208-54-63210	M1810-01A1A	11	MO-044
208-54-64113	M1810-01A1A		MO-044
208-54-64114	M1810-01A1A	1	MO-044
208-54-64122	M1810-01A1A	15	MO-044
208-54-64131	M1810-01A1A	40	MO-046
208-54-64140	M1810-01A1A		MO-044
208-54-64141	M1810-01A1A	25	MO-044
208-54-67963	K1110-01A7B	1	KO-134
208-54-68262	M1140-01A2B	10	MO-012
208-54-68462	M1140-01A2B	4	MO-012
208-54-68462	M1140-01A2B	4	MO-012
208-54-68462	M1140-01A2B	4	MO-012
208-547-63122	M1810-01A0B	17	MO-040
208-60-00120	H0110-01A0A		HO-002
208-60-61111	H0110-01A0A	1	HO-002
208-60-61140	H0110-01A0A	31	HO-002
208-60-61150	Y0100-01A2		VO-002
208-60-61180	H0110-01A0A	38	HO-004
208-60-61180	Y0100-01A2	7	VO-002
208-60-61190	H0110-01A0A		HO-002
208-60-61310	H0110-01A0A	30	HO-002
208-60-61320	H0110-01A0A		HO-004
208-60-61321	H0110-01A0A	44	HO-004
208-62-17550	H0120-01A0A	44	HO-008
208-62-17550	H0120-01A0A	57	HO-008
208-62-17550	H0120-01A1A	44	HO-012
208-62-17550	H0120-01A1A	57	HO-012
208-62-17550	H0120-01A2A	44	HO-016
208-62-17550	H0120-01A2A	57	HO-016
208-62-17550	H0120-01A3A	44	HO-020
208-62-17550	H0120-01A3A	57	HO-020
208-62-17550	H0120-01A9A	44	HO-026
208-62-17550	H0120-01A9A	57	HO-026
208-62-17550	K1110-09A6B	43	KO-170
208-62-17550	K1110-09A6B	34	KO-168
208-62-17550	K1110-09A7B	43	KO-174
208-62-17550	K1110-09A7B	33	KO-172
208-62-17550	K1110-09A7B	34	KO-172
208-62-17550	K1110-09A7B	42	KO-172

PART NO.	FIG NO.	INDEX	PAGE
208-54-63113	M1810-01A0B	1	MO-040
208-62-17550	K1110-12B1		KO-190
208-62-17550	K1420-01A3B	5	KO-216
208-62-17550	K1540-01A3	30	KO-226
208-62-18190	H0120-01A0A	12	HO-006
208-62-18190	H0120-01A1A	12	HO-010
208-62-18190	H0120-01A2A	12	HO-014
208-62-18190	H0120-01A3A	12	HO-018
208-62-18190	H0120-01A9A	12	HO-024
208-62-18190	K1110-10B1	8	KO-182
208-62-34180	T1110-01A0	8	TO-002
208-62-34180	T1110-01A1	8	TO-004
208-62-34180	T1110-01A2A	8	TO-006
208-62-34180	T1110-01A3A	8	TO-008
208-62-34180	T1110-01A4	8	TO-010
208-62-34180	T1110-01A5	8	TO-012
208-62-34190	T1110-01A0	9	TO-002
208-62-34190	T1110-01A1	9	TO-004
208-62-34190	T1110-01A2A	9	TO-006
208-62-34190	T1110-01A3A	9	TO-008
208-62-34190	T1110-01A4	9	TO-010
208-62-34190	T1110-01A5	9	TO-012
208-62-53110	N1310-01A0A	2	NO-012
208-62-53110	N1310-01A2	2	NO-014
208-62-53320	P1120-01A3A	13	PO-012
208-62-53330	P1120-01A2	12	PO-008
208-62-53330	P1120-01A2A	13	PO-010
208-62-53350	P1120-01A0A	2	PO-002
208-62-53350	P1120-01A1	2	PO-004
208-62-53350	P1120-01A1A	2	PO-006
208-62-53350	P1120-01A2	4	PO-008
208-62-53350	P1120-01A2A	4	PO-010
208-62-53350	P1120-01A3A	4	PO-012
208-62-54651	T1110-04A0	11	TO-034
208-62-54661	T1110-04A0	15	TO-034
208-62-54831	H1240-01A4		HO-068
208-62-54841	H1240-01A1		HO-066
208-62-54841	H1240-01A1		HO-066
208-62-54841	H1240-01A4		HO-068
208-62-61132	H0312-01A0B	12	HO-044
208-62-61132	H0312-01A1B	7	HO-046
208-62-61140	H0120-01A0A	2	HO-006
208-62-61140	H0120-01A1A	2	HO-010
208-62-61140	H0120-01A2A	2	HO-014
208-62-61140	H0120-01A3A	2	HO-018
208-62-61140	H0120-01A9A	2	HO-024
208-62-61150	H1240-01A1		HO-066
208-62-61180	H1240-01A4		HO-068
208-62-62111	H0320-01A0	12	HO-050
208-62-62330	H1240-01A1	2	HO-066
208-63-03150	Y1620-51A0		YO-108
208-63-53181	Y1620-01A0A	31	YO-080
208-63-53281	Y1620-01A0A		YO-080
208-63-53520	Y1620-01A0A	6	YO-080
208-63-53541	Y1620-01A0A	1	YO-080
208-63-53571	Y1620-01A0A	30	YO-080
208-63-53671	Y1620-01A0A		YO-080
208-63-54320	Y1620-01A1	5	YO-084
208-63-54340	Y1620-01A1	1	YO-084
208-63-54370	Y1620-01A1	32	YO-084
208-63-54380	Y1620-01A1	33	YO-084
208-63-54390	Y1620-01A1	37	YO-084
208-63-54470	Y1620-01A1		YO-084
208-63-54480	Y1620-01A1		YO-084
208-63-54490	Y1620-01A1		YO-084
208-63-63720	Y1620-11A0A	4	YO-088
208-63-63721	Y1620-11A0A		YO-088
208-63-63741	Y1620-11A0A	1	YO-088

PART NO.	FIG NO.	INDEX	PAGE
208-62-17550	K1110-09B1A		KO-176
208-62-62340	H1240-01A1	30	HO-066
208-62-62340	H1240-01A4	30	HO-068
208-62-62350	H1240-01A1	24	HO-066
208-62-62350	H1240-01A4	24	HO-068
208-62-62360	H1240-01A4	2	HO-068
208-62-62610	H1310-01A0A	9	HO-106
208-62-62620	H1310-01A0A	11	HO-106
208-62-63320	P1120-01A0A	12	PO-002
208-62-63340	P1120-01A0A	10	PO-002
208-62-63340	P1120-01A1	12	PO-004
208-62-63350	P1120-01A1	10	PO-004
208-62-63350	P1120-01A1A	12	PO-006
208-62-63410	P1120-01A1A	10	PO-006
208-62-64110	T1110-02A0	1	TO-020
208-62-64120	T1110-02A0	2	TO-020
208-62-64130	T1110-02A1	1	TO-022
208-62-64140	T1110-02A1	2	TO-022
208-62-64152	T1110-04A0	1	TO-034
208-62-64162	T1110-04A0	2	TO-034
208-62-64171	T1110-01A0	4	TO-002
208-62-64171	T1110-01A1	4	TO-004
208-62-64171	T1110-01A2A	4	TO-006
208-62-64171	T1110-01A3A	4	TO-008
208-62-64171	T1110-01A4	4	TO-010
208-62-64171	T1110-01A5	4	TO-012
208-62-64180	T1110-01A0	5	TO-002
208-62-64180	T1110-01A1	5	TO-004
208-62-64180	T1110-01A2A	5	TO-006
208-62-64180	T1110-01A3A	5	TO-008
208-62-64180	T1110-01A4	5	TO-010
208-62-64180	T1110-01A5	5	TO-012
208-62-65110	P1120-01A2	1	PO-008
208-62-65110	P1120-01A2A	1	PO-010
208-62-65110	P1120-01A3A	1	PO-012
208-62-65120	P1120-01A2	2	PO-008
208-62-65120	P1120-01A2A	2	PO-010
208-62-65120	P1120-01A3A	2	PO-012
208-62-67110	H1270-01A4	1	HO-078
208-62-67120	H1270-01A4	5	HO-078
208-62-67130	H1270-01A4	9	HO-078
208-62-67140	H1270-01A4	12	HO-078
208-62-67190	H1270-04A0	21	HO-094
208-62-73910	H0311-01A0A	6	HO-042
208-63-02501	Y1620-01A0A		YO-080
208-63-02531	Y1620-41A0A		YO-100
208-63-02541	Y1620-11A1A		YO-092
208-63-03100	Y1620-01A1		YO-084
208-63-03120	Y1620-11A2		YO-096
208-63-03130	Y1620-42A0		YO-104
208-70-00080	T1510-01A7	12	TO-196
208-70-00080	T1510-01A8	12	TO-198
208-70-00080	T1510-01D5	12	TO-210
208-70-00080	T1510-01D5A	14	TO-212
208-70-00121	T1200-02A0		TO-114
208-70-00121	T1230-01A0		TO-178
208-70-00140	T1110-01A2A		TO-006
208-70-00150	T1110-01A3A		TO-008
208-70-00240	T1110-01A8		TO-018
208-70-00300	T1110-01A0		TO-002
208-70-00301	T1110-01A0		TO-002
208-70-00310	T1200-01A2		TO-070
208-70-00310	T1210-01A0		TO-152
208-70-00320	T1200-01B6		TO-098
208-70-00320	T1200-01B8		TO-102
208-70-00350	T1110-01A4		TO-010
208-70-00351	T1110-01A4		TO-010
208-70-00400	T1110-01A1		TO-004

PART NO.	FIG NO.	INDEX	PAGE
208-63-63771	Y1620-11A0A	31	Y0-088
208-63-63920	Y1620-11A1A	4	Y0-092
208-63-63941	Y1620-11A1A	1	Y0-092
208-63-63971	Y1620-11A1A	31	Y0-092
208-63-64320	Y1620-11A2	5	Y0-096
208-63-64340	Y1620-11A2	1	Y0-096
208-63-64370	Y1620-11A2	30	Y0-096
208-63-64390	Y1620-11A2	35	Y0-096
208-63-64400	Y1620-11A2	36	Y0-096
208-63-73180	Y1620-41A0A	27	Y0-100
208-63-73320	Y1620-41A0A	5	Y0-100
208-63-73341	Y1620-41A0A	1	Y0-100
208-63-73371	Y1620-41A0A	26	Y0-100
208-63-74320	Y1620-42A0	4	Y0-104
208-63-74340	Y1620-42A0	1	Y0-104
208-63-74370	Y1620-42A0	26	Y0-104
208-63-74380	Y1620-42A0	27	Y0-104
208-63-74390	Y1620-42A0	36	Y0-104
208-63-74400	Y1620-42A0	34	Y0-104
208-63-74470	Y1620-42A0		Y0-104
208-63-74480	Y1620-42A0		Y0-104
208-63-74490	Y1620-42A0		Y0-104
208-63-94320	Y1620-51A0	15	Y0-108
208-63-94340	Y1620-51A0	1	Y0-108
208-63-94370	Y1620-51A0	26	Y0-108
208-63-94380	Y1620-51A0	27	Y0-108
208-63-94470	Y1620-51A0		Y0-108
208-63-94480	Y1620-51A0		Y0-108
208-70-00080	T1510-01A0	11	T0-184
208-70-00080	T1510-01A1	11	T0-186
208-70-00080	T1510-01A3	12	T0-190
208-70-12231	T1200-02A0	4	T0-114
208-70-12231	T1210-01A0	7	T0-152
208-70-12231	T1210-01A1	7	T0-154
208-70-12231	T1210-01A2	7	T0-156
208-70-12231	T1210-01A3	7	T0-158
208-70-12231	T1210-01A4	7	T0-160
208-70-12231	T1210-01A5	7	T0-162
208-70-12231	T1230-01A0	4	T0-178
208-70-12231	Y0163-51A0A		Y0-046
208-70-12231	Y1620-41A0A	7	Y0-100
208-70-13141	T1200-01A0	3	T0-066
208-70-13141	T1200-01A1	3	T0-068
208-70-13141	T1200-01A2	3	T0-070
208-70-13141	T1200-01A3	3	T0-072
208-70-13141	T1200-01A4	6	T0-074
208-70-13141	T1200-01A5	6	T0-076
208-70-13141	T1200-01A6	3	T0-078
208-70-13141	T1200-01A7	3	T0-080
208-70-13141	T1200-01A8	3	T0-082
208-70-13141	T1200-01A9	3	T0-084
208-70-13141	T1200-01B0	6	T0-086
208-70-13141	T1200-01B1	6	T0-088
208-70-13141	T1200-01B2	3	T0-090
208-70-13141	T1200-01B3	3	T0-092
208-70-13141	T1200-01B4	3	T0-094
208-70-13141	T1200-01B5	3	T0-096
208-70-13141	T1200-01B6	3	T0-098
208-70-13141	T1200-01B7	3	T0-100
208-70-13141	T1200-01B8	3	T0-102
208-70-13141	T1200-01B9	3	T0-104
208-70-13141	T1200-01C6	5	T0-110
208-70-13141	T1200-01C7	5	T0-112
208-70-13141	T1200-02A0	2	T0-114
208-70-13141	T1210-01A0	3	T0-152
208-70-13141	T1210-01A1	3	T0-154
208-70-13141	T1210-01A2	3	T0-156
208-70-13141	T1210-01A3	3	T0-158

PART NO.	FIG NO.	INDEX	PAGE
208-70-00401	T1110-01A1		T0-004
208-70-00410	T1200-01A1		T0-068
208-70-00410	T1200-01A3		T0-072
208-70-00410	T1210-01A1		T0-154
208-70-00420	T1200-01B7		T0-100
208-70-00420	T1200-01B9		T0-104
208-70-00450	T1110-01A5		T0-012
208-70-00451	T1110-01A5		T0-012
208-70-11450	T1110-02A8	16	T0-024
208-70-12231	T1200-01A0	7	T0-066
208-70-12231	T1200-01A1	7	T0-068
208-70-12231	T1200-01A2	7	T0-070
208-70-12231	T1200-01A3	7	T0-072
208-70-12231	T1200-01A4	10	T0-074
208-70-12231	T1200-01A5	10	T0-076
208-70-12231	T1200-01A6	7	T0-078
208-70-12231	T1200-01A7	7	T0-080
208-70-12231	T1200-01A8	7	T0-082
208-70-12231	T1200-01A9	7	T0-084
208-70-12231	T1200-01B0	10	T0-086
208-70-12231	T1200-01B1	10	T0-088
208-70-12231	T1200-01B2	7	T0-090
208-70-12231	T1200-01B3	7	T0-092
208-70-12231	T1200-01B4	7	T0-094
208-70-12231	T1200-01B5	7	T0-096
208-70-12231	T1200-01B6	7	T0-098
208-70-12231	T1200-01B7	7	T0-100
208-70-12231	T1200-01B8	7	T0-102
208-70-12231	T1200-01B9	7	T0-104
208-70-12231	T1200-01C6	9	T0-110
208-70-12231	T1200-01C7	9	T0-112
208-70-31180	T1110-01A1		T0-004
208-70-31180	T1110-01A4		T0-010
208-70-31180	T1110-01A5		T0-012
208-70-31180	T1110-01A7		T0-016
208-70-31181	T1110-01A0	13	T0-002
208-70-31181	T1110-01A1	13	T0-004
208-70-31181	T1110-01A2A	14	T0-006
208-70-31181	T1110-01A3A	15	T0-008
208-70-31181	T1110-01A4	13	T0-010
208-70-31181	T1110-01A5	13	T0-012
208-70-31181	T1110-01A7	1	T0-016
208-70-31190	T1110-09A8	1	T0-052
208-70-31190	T1200-04C0	1	T0-140
208-70-31210	T1110-09A8	5	T0-052
208-70-31220	T1110-01A8	8	T0-018
208-70-31242	T1125-01A0	2	T0-058
208-70-31290	J1310-01A0	11	J0-016
208-70-31290	T1110-09A8	20	T0-052
208-70-31310	T1110-05A0A	6	T0-038
208-70-31340	T1125-01A0	5	T0-058
208-70-32140	T1200-01A0	4	T0-066
208-70-32140	T1200-01A1	4	T0-068
208-70-32140	T1200-01A2	4	T0-070
208-70-32140	T1200-01A3	4	T0-072
208-70-32140	T1200-01A4	7	T0-074
208-70-32140	T1200-01A5	7	T0-076
208-70-32140	T1200-01A6	4	T0-078
208-70-32140	T1200-01A7	4	T0-080
208-70-32140	T1200-01A8	4	T0-082
208-70-32140	T1200-01A9	4	T0-084
208-70-32140	T1200-01B0	7	T0-086
208-70-32140	T1200-01B1	7	T0-088
208-70-32140	T1200-01B2	4	T0-090
208-70-32140	T1200-01B3	4	T0-092
208-70-32140	T1200-01B4	4	T0-094
208-70-32140	T1200-01B5	4	T0-096
208-70-32140	T1200-01B6	4	T0-098

PART NO.	FIG NO.	INDEX	PAGE
208-70-13141	T1210-01A4	3	TO-160
208-70-13141	T1210-01A5	3	TO-162
208-70-13141	T1230-01A0	2	TO-178
208-70-14152	T1510-01A0	6	TO-184
208-70-14152	T1510-01A1	6	TO-186
208-70-14152	T1510-01A2	6	TO-188
208-70-14152	T1510-01D2	6	TO-206
208-70-14152	T1510-01D5	7	TO-210
208-70-14152	T1510-01D5A	9	TO-212
208-70-14152	T1510-01D6	7	TO-214
208-70-31160	J1310-01A0	1	JO-016
208-70-31180	T1110-01A0		TO-002
208-70-33120	T1230-01A0	5	TO-178
208-70-33140	T1200-02A0	7	TO-114
208-70-33140	T1230-01A0	7	TO-178
208-70-33181	T1200-03A0	17	TO-120
208-70-33181	T1200-03A1	17	TO-122
208-70-33181	T1200-03A6	11	TO-124
208-70-33181	T1200-03A7	17	TO-126
208-70-33181	T1200-03A8	25	TO-128
208-70-33181	T1200-03A9	28	TO-130
208-70-33181	T1200-03B3	17	TO-132
208-70-33181	T1200-04C6	34	TO-142
208-70-33181	T1510-04B1	1	TO-228
208-70-33181	T1510-04B1A	1	TO-230
208-70-33220	T1290-01A0	1	TO-180
208-70-34150	T1510-01A3	2	TO-190
208-70-34150	T1510-01A5	2	TO-192
208-70-34150	T1510-01A6	2	TO-194
208-70-34150	T1510-01A7	2	TO-196
208-70-34150	T1510-01A8	2	TO-198
208-70-34150	T1510-01D3	2	TO-208
208-70-34160	T1510-02A4	1	TO-216
208-70-34160	T1510-02D8	1	TO-220
208-7034170	T1510-02D8	2	TO-220
208-70-34170	T1510-02A4	2	TO-216
208-70-34191	T1510-01A3	8	TO-190
208-70-34191	T1510-01A5	8	TO-192
208-70-34191	T1510-01A6	8	TO-194
208-70-34191	T1510-01A7	8	TO-196
208-70-34191	T1510-01A8	8	TO-198
208-70-34191	T1510-01D3	8	TO-208
208-70-34211	T1510-01A3	6	TO-190
208-70-34211	T1510-01A5	6	TO-192
208-70-34211	T1510-01A6	6	TO-194
208-70-34211	T1510-01A7	6	TO-196
208-70-34211	T1510-01A8	6	TO-198
208-70-34211	T1510-01D3	6	TO-208
208-70-34220	T1510-01A3	7	TO-190
208-70-34220	T1510-01A5	7	TO-192
208-70-34220	T1510-01A6	7	TO-194
208-70-34220	T1510-01A7	7	TO-196
208-70-34220	T1510-01A8	7	TO-198
208-70-34220	T1510-01D3	7	TO-208
208-70-34230	T1510-01A0	12	TO-184
208-70-34230	T1510-01A1	12	TO-186
208-70-34230	T1510-01A3	13	TO-190
208-70-34230	T1510-01A7	13	TO-196
208-70-34230	T1510-01A8	13	TO-198
208-70-34230	T1510-01D5	13	TO-210
208-70-34230	T1510-01D5A	15	TO-212
208-70-61220	T1200-01B5	9	TO-096
208-70-61220	T1200-01B6	9	TO-098
208-70-61220	T1200-01B7	9	TO-100
208-70-61220	T1200-01B8	9	TO-102
208-70-61220	T1200-01B9	9	TO-104
208-70-61220	T1200-01C1	7	TO-108
208-70-61220	T1200-01C6	11	TO-110

PART NO.	FIG NO.	INDEX	PAGE
208-70-32140	T1200-01B7	4	TO-100
208-70-32140	T1200-01B8	4	TO-102
208-70-32140	T1200-01B9	4	TO-104
208-70-32140	T1200-01C6	6	TO-110
208-70-32140	T1200-01C7	6	TO-112
208-70-32140	T1210-01A0	4	TO-152
208-70-32140	T1210-01A1	4	TO-154
208-70-32140	T1210-01A2	4	TO-156
208-70-32140	T1210-01A3	4	TO-158
208-70-32140	T1210-01A4	4	TO-160
208-70-32140	T1210-01A5	4	TO-162
208-70-33120	T1200-02A0	5	TO-114
208-70-34240	T1510-01A0	8	TO-184
208-70-34240	T1510-01A1	8	TO-186
208-70-34240	T1510-01A3	9	TO-190
208-70-34240	T1510-01A7	9	TO-196
208-70-34240	T1510-01A8	9	TO-198
208-70-34240	T1510-01D5	9	TO-210
208-70-34240	T1510-01D5A	11	TO-212
208-70-34270	T1510-01A9	6	TO-200
208-70-34270	T1510-01B0	4	TO-202
208-70-34320	T1510-03B4	2	TO-222
208-70-34320	T1510-03D6	2	TO-224
208-70-51310	J1310-01A0	12	JO-016
208-70-51320	T1125-01A0	6	TO-058
208-70-54111	T1510-01A3	1	TO-190
208-70-54120	T1510-01A2	3	TO-188
208-70-54120	T1510-01A5	3	TO-192
208-70-54120	T1510-01A6	3	TO-194
208-70-54120	T1510-01A7	3	TO-196
208-70-54120	T1510-01D2	3	TO-206
208-70-54120	T1510-01D3	3	TO-208
208-70-54121	T1510-01A3	3	TO-190
208-70-54130	T1510-01A2	4	TO-188
208-70-54130	T1510-01A5	4	TO-192
208-70-54130	T1510-01A6	4	TO-194
208-70-54130	T1510-01A7	4	TO-196
208-70-54130	T1510-01D2	4	TO-206
208-70-54130	T1510-01D3	4	TO-208
208-70-54131	T1510-01A3	4	TO-190
208-70-54140	T1510-01A3	5	TO-190
208-70-54140	T1510-01D3	5	TO-208
208-70-54280	T1510-03D6	1	TO-224
208-70-54281	T1510-03B4	1	TO-222
208-70-61191	T1110-05A0A	1	TO-038
208-70-61210	J1310-01A0	5	JO-016
208-70-61220	T1200-01A0	9	TO-066
208-70-61220	T1200-01A1	9	TO-068
208-70-61220	T1200-01A2	9	TO-070
208-70-61220	T1200-01A3	9	TO-072
208-70-61220	T1200-01A4	12	TO-074
208-70-61220	T1200-01A5	12	TO-076
208-70-61220	T1200-01A6	9	TO-078
208-70-61220	T1200-01A7	9	TO-080
208-70-61220	T1200-01A8	9	TO-082
208-70-61220	T1200-01A9	9	TO-084
208-70-61220	T1200-01B0	12	TO-086
208-70-61220	T1200-01B1	12	TO-088
208-70-61220	T1200-01B2	9	TO-090
208-70-61220	T1200-01B3	9	TO-092
208-70-61220	T1200-01B4	9	TO-094
208-70-61321	T1110-03A7	6	TO-030
208-70-61331	T1110-03A0	3	TO-026
208-70-61331	T1110-03A1	3	TO-028
208-70-61331	T1110-03A7	3	TO-030
208-70-61511	T1110-01A0		TO-002
208-70-61511	T1110-01A1		TO-004
208-70-61511	T1110-01A4		TO-010

PART NO.	FIG NO.	INDEX	PAGE
208-70-61220	T1200-01C7	11	TO-112
208-70-61220	T1210-01A0	9	TO-152
208-70-61220	T1210-01A1	9	TO-154
208-70-61220	T1210-01A2	9	TO-156
208-70-61220	T1210-01A3	9	TO-158
208-70-61220	T1210-01A4	9	TO-160
208-70-61220	T1210-01A5	9	TO-162
208-70-61230	T1200-02A0	6	TO-114
208-70-61230	T1230-01A0	6	TO-178
208-70-61240	T1200-01A0	13	TO-066
208-70-61240	T1200-01A1	13	TO-068
208-70-61240	T1200-01A2	13	TO-070
208-70-61240	T1200-01A3	13	TO-072
208-70-61240	T1200-01A4	16	TO-074
208-70-61240	T1200-01A5	16	TO-076
208-70-61240	T1200-01A6	13	TO-078
208-70-61240	T1200-01A7	13	TO-080
208-70-61240	T1200-01A8	13	TO-082
208-70-61240	T1200-01A9	13	TO-084
208-70-61240	T1200-01B0	16	TO-086
208-70-61240	T1200-01B1	16	TO-088
208-70-61240	T1200-01B2	13	TO-090
208-70-61240	T1200-01B3	13	TO-092
208-70-61240	T1200-01B4	13	TO-094
208-70-61240	T1200-01B5	13	TO-096
208-70-61240	T1200-01B6	13	TO-098
208-70-61240	T1200-01B7	13	TO-100
208-70-61240	T1200-01B8	13	TO-102
208-70-61240	T1200-01B9	13	TO-104
208-70-61240	T1200-01C1	11	TO-108
208-70-61240	T1200-01C6	15	TO-110
208-70-61240	T1200-01C7	15	TO-112
208-70-61240	T1210-01A0	13	TO-152
208-70-61240	T1210-01A1	13	TO-154
208-70-61240	T1210-01A2	13	TO-156
208-70-61240	T1210-01A3	13	TO-158
208-70-61240	T1210-01A4	13	TO-160
208-70-61240	T1210-01A5	13	TO-162
208-70-61311	T1110-03A0	4	TO-026
208-70-61311	T1110-03A1	4	TO-028
208-70-61311	T1110-03A7	4	TO-030
208-70-61321	T1110-03A0	6	TO-026
208-70-62161	T1210-02A0	9	TO-166
208-70-62161	T1210-02A1	9	TO-168
208-70-62161	T1210-02A4	9	TO-172
208-70-62171	T1200-03A0	10	TO-120
208-70-62171	T1200-03A8	10	TO-128
208-70-62171	T1210-02A0	10	TO-166
208-70-62171	T1210-02A4	10	TO-172
208-70-62181	T1200-03A1	10	TO-122
208-70-62181	T1200-03A7	10	TO-126
208-70-62181	T1200-03B3	10	TO-132
208-70-62181	T1200-03C6	10	TO-136
208-70-62181	T1210-02A1	10	TO-168
208-70-62190	T1110-03A0	5	TO-026
208-70-62190	T1110-03A0	7	TO-026
208-70-62190	T1110-03A1	5	TO-028
208-70-62190	T1110-03A1	7	TO-028
208-70-62190	T1110-03A7	5	TO-030
208-70-62190	T1110-03A7	7	TO-030
208-70-62250	T1200-01A4		TO-074
208-70-62250	T1200-01B0		TO-086
208-70-65110	W1117-02A2	4	WO-006
208-70-65120	W1117-02A2	9	WO-006
208-70-65130	W1117-02A2	7	WO-006
208-70-65330	W1117-03A2	8	WO-008
208-70-65341	W1117-03A2	10	WO-008
208-70-65350	W1117-03A2	15	WO-008

PART NO.	FIG NO.	INDEX	PAGE
208-70-61511	T1110-01A5		TO-012
208-70-61521	T1200-01A0	2	TO-066
208-70-61521	T1200-01A1	2	TO-068
208-70-61521	T1200-01A2	2	TO-070
208-70-61521	T1200-01A3	2	TO-072
208-70-61521	T1200-01A4	5	TO-074
208-70-61521	T1200-01A5	5	TO-076
208-70-61521	T1200-01A6	2	TO-078
208-70-61521	T1200-01A7	2	TO-080
208-70-61521	T1200-01A8	2	TO-082
208-70-61521	T1200-01A9	2	TO-084
208-70-61521	T1200-01B0	5	TO-086
208-70-61521	T1200-01B1	5	TO-088
208-70-61521	T1200-01B2	2	TO-090
208-70-61521	T1200-01B3	2	TO-092
208-70-61521	T1200-01B4	2	TO-094
208-70-61521	T1200-01B5	2	TO-096
208-70-61521	T1200-01B6	2	TO-098
208-70-61521	T1200-01B7	2	TO-100
208-70-61521	T1200-01B8	2	TO-102
208-70-61521	T1200-01B9	2	TO-104
208-70-61521	T1200-01C6	4	TO-110
208-70-61521	T1200-01C7	4	TO-112
208-70-61521	T1210-01A0	2	TO-152
208-70-61521	T1210-01A1	2	TO-154
208-70-61521	T1210-01A2	2	TO-156
208-70-61521	T1210-01A3	2	TO-158
208-70-61521	T1210-01A4	2	TO-160
208-70-61521	T1210-01A5	2	TO-162
208-70-61610	T1110-01A0	11	TO-002
208-70-61610	T1110-01A1	11	TO-004
208-70-61610	T1110-01A2A	12	TO-006
208-70-61610	T1110-01A3A	12	TO-008
208-70-61610	T1110-01A4	11	TO-010
208-70-61610	T1110-01A5	11	TO-012
208-70-61860	T1125-01A0	1	TO-058
208-70-62161	T1200-03A0	9	TO-120
208-70-62161	T1200-03A1	9	TO-122
208-70-62161	T1200-03A7	9	TO-126
208-70-62161	T1200-03A8	9	TO-128
208-70-62161	T1200-03B3	9	TO-132
208-70-62161	T1200-03C6	9	TO-136
208-70-65722	T1200-05B7	12	TO-146
208-70-65722	T1200-05B8	12	TO-148
208-70-65722	T1200-05B9	12	TO-150
208-70-65741	T1200-05B6	18	TO-144
208-70-65741	T1200-05B8	18	TO-148
208-70-65751	T1200-05B6	15	TO-144
208-70-65751	T1200-05B8	15	TO-148
208-70-65761	T1200-05B6	16	TO-144
208-70-65761	T1200-05B8	16	TO-148
208-70-65770	T1200-03A0	15	TO-120
208-70-65770	T1200-03A1	15	TO-122
208-70-65770	T1200-03A7	15	TO-126
208-70-65770	T1200-03A8	15	TO-128
208-70-65770	T1200-03A9	15	TO-130
208-70-65770	T1200-03B3	15	TO-132
208-70-65770	T1200-03C6	15	TO-136
208-70-65770	T1200-05B6	20	TO-144
208-70-65770	T1200-05B7	20	TO-146
208-70-65770	T1200-05B8	20	TO-148
208-70-65770	T1200-05B9	20	TO-150
208-70-65770	T1210-02A0	15	TO-166
208-70-65770	T1210-02A1	15	TO-168
208-70-65770	T1210-02A4	15	TO-172
208-70-65770	T1210-02A5	15	TO-174
208-70-65810	T1200-05B7	15	TO-146
208-70-65810	T1200-05B9	15	TO-150

PART NO.	FIG NO.	INDEX	PAGE
208-70-65360	W1117-03A2	16	WO-008
208-70-65370	W1117-03A2	17	WO-008
208-70-65381	W1117-03A2	25	WO-008
208-70-65390	W1117-03A2	30	WO-008
208-70-65391	W1117-03A2	26	WO-008
208-70-65411	W1117-03A2	27	WO-008
208-70-65531	T1200-05B6	8	TO-144
208-70-65531	T1200-05B7	8	TO-146
208-70-65531	T1200-05B8	8	TO-148
208-70-65531	T1200-05B9	8	TO-150
208-70-65542	T1110-07A4	16	TO-046
208-70-65552	T1110-07A4	17	TO-046
208-70-65560	T1110-07A4	19	TO-046
208-70-65570	T1110-07A4	10	TO-046
208-70-65582	T1110-07A4	23	TO-046
208-70-65590	T1110-07A4	14	TO-046
208-70-65610	T1110-07A4	15	TO-046
208-70-65621	T1110-07A4	11	TO-046
208-70-65631	T1110-07A4	12	TO-046
208-70-65641	T1110-07A4	13	TO-046
208-70-65650	W1117-03A2	23	WO-008
208-70-65672	T1110-07A4	18	TO-046
208-70-65722	T1200-05B6	12	TO-144
208-72-13150	T1200-01C0	6	TO-106
208-72-13150	T1200-03C0	4	TO-134
208-72-14130	T1510-01B9	2	TO-204
208-72-14140	T1510-01B9	5	TO-204
208-72-14150	T1510-01B9	3	TO-204
208-72-14160	T1510-01B9	20	TO-204
208-72-14170	T1110-09A8	9	TO-052
208-72-22130	T1200-01C0	2	TO-106
208-72-24130	T1200-03C0	2	TO-134
208-72-51150	T1110-09A8	16	TO-052
208-72-52150	T1200-04C0	6	TO-140
208-72-52160	T1200-04C0	7	TO-140
208-72-52170	T1200-01C0	4	TO-106
208-72-52180	T1200-01C0	3	TO-106
208-72-53130	T1200-03C0	10	TO-134
208-72-53140	T1200-03C0	7	TO-134
208-72-53140	T1200-03C0	11	TO-134
208-72-53150	T1200-03C0	6	TO-134
208-72-53160	T1200-03C0	3	TO-134
208-72-54160	T1320-01A0	13	TO-182
208-72-54170	T1320-01A0	14	TO-182
208-72-54180	T1510-01B9	9	TO-204
208-72-54190	T1510-01B9	10	TO-204
208-72-54210	T1510-01B9	16	TO-204
208-72-54220	T1510-01B9	17	TO-204
208-72-54230	T1510-01B9	11	TO-204
208-72-54240	T1510-01B9	12	TO-204
208-72-54250	T1510-01B9	25	TO-204
208-72-55110	T1110-02A8	3	TO-024
208-72-55120	T1110-02A8	9	TO-024
208-72-56280	T1320-01A0	1	TO-182
208-72-56590	T1110-05A8	34	TO-040
208-72-56620	T1200-02C0	25	TO-116
208-72-56620	T1200-02C0	29	TO-116
208-72-56650	T1320-01A0	4	TO-182
208-72-56950	H1210-02A0	1	HO-058
208-72-68160	T1110-04A8	1	TO-036
208-72-68170	T1110-04A8	11	TO-036
208-72-68180	T1110-05A8	1	TO-040
208-72-68190	T1110-05A8	10	TO-040
208-72-68260	T1110-05A8	6	TO-040
208-72-68270	T1110-05A8	2	TO-040
208-72-68280	T1110-05A8	15	TO-040
208-72-68290	T1110-05A8	11	TO-040
208-72-68310	T1200-03C0	5	TO-134

PART NO.	FIG NO.	INDEX	PAGE
208-70-65820	T1200-05B7	16	TO-146
208-70-65820	T1200-05B9	16	TO-150
208-70-65840	T1200-05B7	18	TO-146
208-70-65840	T1200-05B9	18	TO-150
208-70-65910	T1200-05B6	1	TO-144
208-70-65910	T1200-05B7	1	TO-146
208-70-65910	T1200-05B8	1	TO-148
208-70-65910	T1200-05B9	1	TO-150
208-70-65920	T1110-07A4	1	TO-046
208-70-67160	T1110-01A3A	1	TO-008
208-70-67250	T1200-01A5		TO-076
208-70-67250	T1200-01B1		TO-088
208-70-67311	T1110-03A1	6	TO-028
208-70-Z0022	T1510-01A0	1	TO-184
208-70-Z4121	T1510-01A0	3	TO-184
208-70-Z4131	T1510-01A0	4	TO-184
208-70-Z4140	T1510-01A0	5	TO-184
208-72-00110	T1200-01C0		TO-106
208-72-00120	T1200-03C0		TO-134
208-72-00130	T1510-01B9		TO-204
208-72-00140	T1510-01B9		TO-204
208-72-11150	T1200-01C0	5	TO-106
208-72-11150	T1200-01C0	7	TO-106
208-72-68640	T1200-02C0	1	TO-116
208-72-68650	T1200-02C0	6	TO-116
208-72-68660	T1200-02C0	10	TO-116
208-72-68710	T1110-05A8	25	TO-040
208-72-68720	T1110-07A8	22	TO-048
208-72-68730	T1110-05A8	22	TO-040
208-72-68740	T1110-07A8	19	TO-048
208-72-68750	T1110-05A8	33	TO-040
208-72-68760	T1110-07A8	16	TO-048
208-72-68770	T1200-02C0	11	TO-116
208-72-68780	T1200-02C0	14	TO-116
208-72-68790	T1200-02C0	5	TO-116
208-72-68880	K1110-08B1	39	KO-162
208-72-68920	K1110-08B1	33	KO-160
208-72-68930	K1110-08B1	29	KO-160
208-72-68940	K1110-02B1	3	KO-140
208-72-68940	K1110-05B1	3	KO-148
208-72-68950	K1110-02B1		KO-140
208-72-68950	K1110-05B1		KO-148
208-72-68C10	T1110-01A8	2	TO-018
208-72-68C20	T1110-01A8	3	TO-018
208-72-68C30	T1110-01A8	4	TO-018
2088-70-00310	T1200-01A0		TO-066
208-920-5110	T1510-01A7	1	TO-196
208-920-5120	T1510-01A7	5	TO-196
208-920-5120	T1510-01D2	5	TO-206
208-920-5210	T1510-01A8	1	TO-198
208-920-5220	T1510-01A1	3	TO-186
208-920-5220	T1510-01A8	3	TO-198
208-920-5230	T1510-01A1	4	TO-186
208-920-5230	T1510-01A8	4	TO-198
208-920-5240	T1510-01A1	5	TO-186
208-920-5240	T1510-01A8	5	TO-198
208-920-5410	T1510-01A1	1	TO-186
208-920-5510	T1510-01D3	1	TO-208
208-920-Z011	T1510-01D2	1	TO-206
208-922-1110	T1510-01A9	1	TO-200
208-922-1120	T1510-01A9	2	TO-200
208-922-1130	T1510-01A9	3	TO-200
208-926-5110	T1510-01A5	1	TO-192
208-926-5120	T1510-01A5	5	TO-192
208-926-5210	T1510-01A6	1	TO-194
208-926-5220	T1510-01A2	5	TO-188
208-926-5220	T1510-01A6	5	TO-194
208-926-5410	T1510-01A2	1	TO-188

PART NO.	FIG NO.	INDEX	PAGE
208-72-68360	T1110-07A8	1	T0-048
208-72-68370	T1110-07A8	7	T0-048
208-72-68620	T1110-04A8	5	T0-036
208-72-68630	T1110-04A8	15	T0-036
208-934-5170	T1510-01D5	6	T0-210
208-934-5170	T1510-01D5A	6	T0-212
208-934-5170	T1510-01D6	6	T0-214
208-934-5220	T1510-03E0	1	T0-226
208-934-5230	T1510-03E0	2	T0-226
208-934-6110	T1510-01D5	1	T0-210
208-934-6130	T1510-01D5	3	T0-210
208-934-6132	T1510-01D5A	3	T0-212
208-934-6140	T1510-01D5	4	T0-210
208-934-6142	T1510-01D5A	4	T0-212
208-934-6150	T1510-01D5	5	T0-210
208-934-6151	T1510-01D5A	5	T0-212
208-934-6170	T1510-01D5A	8	T0-212
208-934-6330	T1510-01D6	3	T0-214
208-934-6340	T1510-01D6	4	T0-214
208-934-6350	T1510-01D6	1	T0-214
208-934-6K90	T1510-01D6	5	T0-214
208-934-Z110	T1510-01D5A	1	T0-212
208-939-3120	T1510-01A0	2	T0-184
208-939-3120	T1510-01A1	2	T0-186
208-939-3120	T1510-01A2	2	T0-188
208-939-3120	T1510-01D2	2	T0-206
208-943-0200	T1200-01A9		T0-084
208-943-0200	T1200-01B4		T0-094
208-943-0200	T1210-01A5		T0-162
208-943-3130	T1200-03A9	20	T0-130
208-943-3130	T1210-02A5	20	T0-174
208-943-5120	T1200-03A9	23	T0-130
208-943-5120	T1210-02A5	23	T0-174
208-943-6140	T1200-03A9	9	T0-130
208-943-6140	T1210-02A5	9	T0-174
208-943-6150	T1200-03A9	10	T0-130
208-943-6150	T1210-02A5	10	T0-174
208-944-0200	T1200-01A7		T0-080
208-944-0200	T1200-01B3		T0-092
208-944-0200	T1210-01A3		T0-158
208-944-0210	T1200-01A6		T0-078
208-944-0210	T1200-01B2		T0-090
208-944-0210	T1210-01A2		T0-156
208-944-6110	T1200-01B3	1	T0-092
208-947-0200	T1200-01A8		T0-082
208-947-0200	T1200-01B5		T0-096
208-947-0200	T1210-01A4		T0-160
208-950-0010	T1510-01B0		T0-202
208-956-6345	J1110-01A4B	1	JO-010
208-970-3180	T1110-01A6	8	T0-014
208-970-3180	T1110-06A2	7	T0-042
208-970-3190	T1200-04A4	21	T0-138
208-970-3190	T1210-01A6	29	T0-164
209-72-12230	K1740-01A0A	15	KO-230
209-72-14320	T1510-01B9	4	T0-204
209-72-16550	T1110-02A8	14	T0-024
209-72-16550	T1110-03A0	16	T0-026
209-72-16550	T1110-05A0A	7B	T0-038
20B-27-11210	Y1600-05A0A	7	YO-066
20B-54-15990	K0210-05A0A	29	KO-038
20B-910-3180	C0100-03A0	13	CO-012
20B-910-3180	C0100-03A0	19	CO-012
20D-54-41390	K0210-05A0A	22	KO-038
20D-54-41390	K0210-05A3A	22	KO-040
20D-54-41390	Y0054-05A1A	22	YO-028
20D-54-41390	Y0054-05A3A	22	YO-030
20K-06-11260	K1110-16B1	9	KO-212
20K-06-11280	K1110-16B1	10	KO-212

PART NO.	FIG NO.	INDEX	PAGE
208-934-5120	T1510-01D5	2	T0-210
208-934-5120	T1510-01D5A	2	T0-212
208-934-5120	T1510-01D6	2	T0-214
208-934-5160	T1510-02A4	3	T0-216
208-970-5230	T1200-04A4	20	T0-138
208-970-5230	T1200-04C6	25	T0-142
208-970-5230	T1210-01A6	28	T0-164
208-970-5230	T1920-01A2	1	T0-236
208-970-5240	T1200-04A4	20A	T0-138
208-970-5240	T1200-04C6	26	T0-142
208-970-5240	T1210-01A6	28A	T0-164
208-970-5240	T1920-01A2	3	T0-236
208-970-5250	T1920-01A3	1	T0-238
208-970-5260	T1920-01A3	3	T0-238
208-970-6110	T1920-01A4	1	T0-240
208-970-6120	T1110-01A6	2	T0-014
208-970-6120	T1110-06A2	1	T0-042
208-970-6310	T1200-01C6		T0-110
208-970-6310	T1200-01C7		T0-112
208-979-6190	C0100-01A3A	44	CO-004
208-979-6190	C0100-01A6	44	CO-008
208-979-6270	K0700-02A0A		KO-114
208-979-6311	K0700-01A0B		KO-108
208-979-6320	C0100-01A3A	41	CO-002
208-979-6320	C0100-01A6	41	CO-006
208-979-6330	C0100-01A3A	38	CO-002
208-979-6330	C0100-01A6	38	CO-006
208-979-6361	K0700-02A0A		KO-114
208-979-6371	K0700-02A0A		KO-114
208-979-Z220	K0700-01A0B	4	KO-108
208-979-Z270	K0700-02A0A	3	KO-114
208-979-Z311	K0700-01A0B	13	KO-108
208-979-Z341	K0700-01A0B	18	KO-108
208-979-Z350	K0700-02A0A	1	KO-114
208-979-Z360	K0700-02A0A	5	KO-114
208-979-Z370	K0700-02A0A	7	KO-114
208-98-31211	Y1980-01A0		YO-426
208-98-61210	W9950-01A0	1	WO-014
209-06-12190	E0200-01A0A	9	EO-008
209-43-71121	K1110-01A5B	3	KO-132
209-43-71121	K1110-01A7B	3	KO-134
209-43-71121	K1110-01B1	3	KO-136
209-54-61750	K0600-01A0	6	KO-104
209-60-12830	K1110-09B1A	35	KO-176
209-62-14430	N1310-01A0A	18	NO-012
209-62-14430	N1310-01A2	15	NO-014
209-62-27580	H0110-01A0A	59	HO-004
209-62-27580	H0110-01A0A	62	HO-004
209-62-57210	H0110-01A0A		HO-004
209-70-14160	T1510-01B9	6	T0-204
209-70-14170	T1510-01B9	7	T0-204
209-70-54610	T1510-02D5A	1	T0-218
209-72-12140	T1110-01A8	7	T0-018

PART NO.	FIG NO.	INDEX	PAGE
20N-62-31250	K1110-14A6A	8	K0-202
20N-62-31250	K1110-14A7A	8	K0-204
20N-62-31250	K1110-14A7A	25	K0-204
20T-03-11280	K0700-01A1B	39	K0-110
20T-54-42510	K0700-03A0B	36	K0-118
20T-54-75250	K0210-05A0A	7	K0-038
20T-54-75250	K0210-05A3A	7	K0-040
20T-54-75250	Y0054-05A1A	7	Y0-028
20T-54-75250	Y0054-05A3A	7	Y0-030
20U-62-22280	K1110-14A6A	9	K0-202
20U-62-22280	K1110-14A7A	9	K0-204
20U-62-22280	K1110-14A7A	26	K0-204
20X-54-21460	M1210-01A0B	12	M0-024
20X-54-21460	M1210-01A1B	12	M0-026
20Y-00-21161	U0100-01A2A	30	U0-002
20Y-00-21161	U0100-01A3A	30	U0-004
20Y-00-21161	U0100-01A4A	30	U0-006
20Y-00-21161	U0100-01A5A	30	U0-008
20Y-00-21161	U0100-01A8A	30	U0-010
20Y-00-21161	U0100-01A9A	30	U0-012
20Y-00-21161	U0100-01B7A	30	U0-014
20Y-00-21280	U0100-01A2A	29	U0-002
20Y-00-21280	U0100-01A3A	29	U0-004

PART NO.	FIG NO.	INDEX	PAGE
20Y-00-21510	U0100-01A4A	29	U0-006
20Y-00-21510	U0100-01A5A	29	U0-008
20Y-00-21740	U0100-01A8A	29	U0-010
20Y-00-21740	U0100-01A9A	29	U0-012
20Y-00-21940	U0100-01B7A	29	U0-014
20Y-00-22450	U0100-01A2A	35	U0-002
20Y-00-22450	U0100-01A3A	35	U0-004
20Y-00-22450	U0100-01A4A	35	U0-006
20Y-00-22450	U0100-01A5A	35	U0-008
20Y-00-22450	U0100-01A8A	35	U0-010
20Y-00-22450	U0100-01A9A	35	U0-012
20Y-00-22450	U0100-01B7A	35	U0-014
20Y-00-22780	U0100-01A2A	36	U0-002
20Y-00-22780	U0100-01A3A	36	U0-004
20Y-00-22780	U0100-01A4A	36	U0-006
20Y-00-22780	U0100-01A5A	36	U0-008
20Y-00-22780	U0100-01A8A	37	U0-010
20Y-00-22780	U0100-01A9A	37	U0-012
20Y-00-22780	U0100-01B7A	36	U0-014
20Y-00-22951	U0100-01A8A	36	U0-010
20Y-00-22951	U0100-01A9A	36	U0-012
20Y-00-22980	U0100-01A2A	32	U0-002
20Y-00-22980	U0100-01A3A	32	U0-004
20Y-00-22980	U0100-01A4A	32	U0-006
20Y-00-22980	U0100-01A5A	32	U0-008
20Y-00-22980	U0100-01A8A	32	U0-010
20Y-00-22980	U0100-01A9A	32	U0-012
20Y-00-22980	U0100-01B7A	32	U0-014
20Y-03-11220	C0100-03A0	21	C0-012
20Y-03-11330	C0100-01A3A	6	C0-002
20Y-03-11330	C0100-01A6	6	C0-006
20Y-03-11361	C0100-02A0	19	C0-010
20Y-03-22110	C0100-01A3A	2	C0-002
20Y-03-22110	C0100-01A6	2	C0-006
20Y-06-21330	K1540-01A3	22	K0-226
20Y-06-21350	K1110-02A5	15	K0-138
20Y-06-21350	K1110-02B1	15	K0-140
20Y-06-21350	K1110-05A5	14	K0-146
20Y-06-21350	K1110-05B1	14	K0-148
20Y-06-21361	K1110-01A5B	5	K0-132
20Y-06-21361	K1110-01A7B	5	K0-134
20Y-06-21361	K1110-01B1	5	K0-136
20Y-06-21460	K0210-10A0A	13	K0-054
20Y-06-21480	E0310-01A0	1	E0-026
20Y-06-21480	E0310-01A2	1	E0-028
20Y-06-21480	E0320-01A0A	1	E0-030
20Y-06-21521	E0200-02A0	20	E0-010
20Y-06-21551	E0320-01A0A	2	E0-030
20Y-06-21551	T1110-05A0A	9	T0-038
20Y-06-21561	E0200-05A0	1	E0-020
20Y-06-21590	E0320-01A0A	6	E0-030
20Y-06-21671	E0310-01A0	5	E0-026
20Y-06-21710	E0420-01A1	10	E0-036
20Y-06-21710	H1833-01A0A	24	H0-128
20Y-06-21710	K1540-01A0A		K0-220
20Y-06-21710	K1540-01A1A		K0-222
20Y-06-21730	E0420-01A0	1	E0-034
20Y-06-21730	E0420-01A1	1	E0-036
20Y-06-21751	K1110-02A5	14	K0-138
20Y-06-21751	K1110-02B1	14	K0-140
20Y-06-21770	E0420-01A0	5	E0-034
20Y-06-21770	E0420-01A1	5	E0-036
20Y-06-22430	K1540-01A1A	10	K0-222
20Y-06-22540	W1117-04A2A	2	W0-012
20Y-06-22570	W1117-02A2	1	W0-006
20Y-06-22720	K0210-12A0A	1	K0-060
20Y-06-22730	K0210-12A4	1	K0-062
20Y-06-22730	K0210-12A6A	1	K0-066

PART NO.	FIG NO.	INDEX	PAGE
20Y-04-11160	D0100-01A0	4	D0-002
20Y-04-11160	D0100-01A1	4	D0-004
20Y-04-21131	D0100-01A0	10	D0-002
20Y-04-21131	D0100-01A1	10	D0-004
20Y-04-21141	D0100-01A0	11	D0-002
20Y-04-21141	D0100-01A1	11	D0-004
20Y-04-21220	D0100-01A0	2	D0-002
20Y-04-21220	D0100-01A1	2	D0-004
20Y-04-21560	D0100-01A0	9A	D0-002
20Y-04-21560	D0100-01A1	9A	D0-004
20Y-04-21580	D0100-01A0	9B	D0-002
20Y-04-21580	D0100-01A1	9B	D0-004
20Y-06-15240	C0100-02A0	16	C0-010
20Y-06-21320	E0320-01A0A	9	E0-030
20Y-06-21330	K1540-01A0A	10	K0-220
20Y-06-23471	K0210-11A2	26	K0-058
20Y-06-23521	K0210-10A0A	33	K0-054
20Y-06-23710	K0210-11A0	3	K0-056
20Y-06-23710	K0210-11A2	3	K0-058
20Y-06-23720	K0210-11A0	5	K0-056
20Y-06-23720	K0210-11A2	5	K0-058
20Y-06-23730	K0210-11A0	7	K0-056
20Y-06-23730	K0210-11A2	7	K0-058
20Y-06-23740	K0210-11A0	9	K0-056
20Y-06-23740	K0210-11A2	9	K0-058
20Y-06-23750	K0210-11A0	11	K0-056
20Y-06-23750	K0210-11A2	11	K0-058
20Y-06-23760	K0210-11A0	13	K0-056
20Y-06-23760	K0210-11A2	13	K0-058
20Y-06-23770	K0210-11A0	15	K0-056
20Y-06-23770	K0210-11A2	15	K0-058
20Y-06-23780	K0210-13A0A	9	K0-074
20Y-06-23780	K0210-13A4A	8	K0-076
20Y-06-23780	K0210-13A6A	9	K0-078
20Y-06-23780	K0210-13A7A	8	K0-080
20Y-06-23790	K0210-11A0	17	K0-056
20Y-06-23790	K0210-11A2	17	K0-058
20Y-06-23810	K0210-11A0	19	K0-056
20Y-06-23810	K0210-11A2	19	K0-058
20Y-06-23820	K0210-11A0	27	K0-056
20Y-06-23820	K0210-11A2	27	K0-058
20Y-06-23840	K0210-11A0	30	K0-056
20Y-06-23860	K0210-12A0A	5	K0-060
20Y-06-23860	K0210-12A4	5	K0-062
20Y-06-23860	K0210-12A5	5	K0-064
20Y-06-23860	K0210-12A6A	5	K0-066
20Y-06-23860	K0210-12A7	5	K0-068
20Y-06-23860	K0210-12A8	5	K0-070
20Y-06-23860	K0210-12B5A	5	K0-072
20Y-06-23880	K0210-12A0A		K0-060
20Y-06-23880	K0210-12A4		K0-062
20Y-06-23880	K0210-12A5		K0-064
20Y-06-23880	K0210-12A6A		K0-066
20Y-06-23880	K0210-12A7		K0-068
20Y-06-23880	K0210-12A8		K0-070
20Y-06-23880	K0210-12B5A		K0-072
20Y-06-23890	K0210-12A0A	2	K0-060
20Y-06-23890	K0210-12A4	2	K0-062
20Y-06-23890	K0210-12A6A	2	K0-066
20Y-06-23890	K0210-12A7	2	K0-068
20Y-06-23910	K0210-12A0A	10	K0-060
20Y-06-23910	K0210-12A4	10	K0-062
20Y-06-23910	K0210-12A5	10	K0-064
20Y-06-23910	K0210-12A6A	10	K0-066
20Y-25-11270	T1200-05B6	3	T0-144
20Y-25-11270	T1200-05B7	3	T0-146
20Y-25-11270	T1200-05B8	3	T0-148
20Y-25-11270	T1200-05B9	3	T0-150

PART NO.	FIG NO.	INDEX	PAGE
20Y-06-22730	K0210-12A7	1	K0-068
20Y-06-23211	K0210-11A0	29	K0-056
20Y-06-23211	K0210-11A2	29	K0-058
20Y-06-23320	K0210-13A0A	1	K0-074
20Y-06-23320	K0210-13A4A	1	K0-076
20Y-06-23320	K0210-13A6A	1	K0-078
20Y-06-23320	K0210-13A7A	1	K0-080
20Y-06-23421	K0210-11A0	24	K0-056
20Y-06-23421	K0210-11A2	24	K0-058
20Y-06-23431	K0210-11A0	21	K0-056
20Y-06-23431	K0210-11A2	21	K0-058
20Y-06-23441	K0210-11A0	22	K0-056
20Y-06-23441	K0210-11A2	22	K0-058
20Y-06-23461	K0210-11A2	30	K0-058
20Y-06-23471	K0210-11A0	26	K0-056
20Y-06-23910	K0210-12A7	10	K0-068
20Y-06-23910	K0210-12A8	10	K0-070
20Y-06-23910	K0210-12B5A	10	K0-072
20Y-06-23920	K0210-12A0A	12	K0-060
20Y-06-23920	K0210-12A4	12	K0-062
20Y-06-23920	K0210-12A5	12	K0-064
20Y-06-23920	K0210-12A6A	12	K0-066
20Y-06-23920	K0210-12A7	12	K0-068
20Y-06-23920	K0210-12A8	12	K0-070
20Y-06-23920	K0210-12B5A	12	K0-072
20Y-06-23940	K0210-11A0	1	K0-056
20Y-06-23940	K0210-11A2	1	K0-058
20Y-06-23950	K0210-11A0	23	K0-056
20Y-06-23950	K0210-11A2	23	K0-058
20Y-06-23960	K0210-10A0A	14	K0-054
20Y-06-24120	K0210-10A0A		K0-054
20Y-06-24121	K0210-10A0A	2	K0-054
20Y-06-24130	K0210-10A0A	12	K0-054
20Y-06-24150	K0210-12A7	6	K0-068
20Y-06-24170	K0210-12A7	14	K0-068
20Y-06-24170	K0210-12A8	14	K0-070
20Y-06-24220	K0210-10A0A	35	K0-054
20Y-06-24260	K0210-12A5	2	K0-064
20Y-06-24260	K0210-12A8	2	K0-070
20Y-06-24260	K0210-12B5A	2	K0-072
20Y-06-24280	K0210-12A5	1	K0-064
20Y-06-24280	K0210-12A8	1	K0-070
20Y-06-24280	K0210-12B5A	1	K0-072
20Y-06-24320	W1117-01A0	20	W0-004
20Y-06-24440	K0210-10A0A		K0-054
20Y-06-25110	K0210-10A0A	1	K0-054
20Y-06-25130	K0210-10A0A	30	K0-054
20Y-06-25140	K0210-12A0A	6	K0-060
20Y-06-25140	K0210-12A4	6	K0-062
20Y-06-25140	K0210-12A5	6	K0-064
20Y-06-25140	K0210-12A6A	6	K0-066
20Y-06-25140	K0210-12A8	6	K0-070
20Y-06-25140	K0210-12B5A	6	K0-072
20Y-06-25310	E0200-06A0	1	E0-022
20Y-06-25310	T1110-05A0A	8	T0-038
20Y-25-11270	N1110-01A0A	8	N0-002
20Y-25-11270	T1110-07A4	4	T0-046
20Y-25-11270	T1200-03A0	11	T0-120
20Y-25-11270	T1200-03A1	11	T0-122
20Y-25-11270	T1200-03A7	11	T0-126
20Y-25-11270	T1200-03A8	11	T0-128
20Y-25-11270	T1200-03A9	11	T0-130
20Y-25-11270	T1200-03B3	11	T0-132
20Y-25-11270	T1200-03C6	11	T0-136
20Y-43-16590	K1110-05A5	12	K0-146
20Y-43-16590	K1110-05B1	12	K0-148
20Y-43-21121	K1110-08A5A	13	K0-154
20Y-43-21121	K1110-08A6A	13	K0-156

PART NO.	FIG NO.	INDEX	PAGE
20Y-25-11270	T1210-02A0	11	TO-166
20Y-25-11270	T1210-02A1	11	TO-168
20Y-25-11270	T1210-02A4	11	TO-172
20Y-25-11270	T1210-02A5	11	TO-174
20Y-25-11270	W1117-03A2	28	WO-008
20Y-25-11270	W1117-03A2	31	WO-008
20Y-26-21330	N1210-01A0	17	NO-004
20Y-26-21330	Y0026-01A0	17	YO-002
20Y-27-11250	N1210-01A0	29	NO-004
20Y-27-11250	P1210-01A0	28	PO-014
20Y-27-11250	Y0026-01A0	28	YO-002
20Y-27-11250	Y0027-01A0	29	YO-008
20Y-27-13310	N1210-01A0	20	NO-004
20Y-27-13310	Y0026-01A0	20	YO-002
20Y-27-21220	N1210-01A0	26	NO-004
20Y-27-21220	Y0026-01A0	25	YO-002
20Y-27-21240	N1210-01A0	25	NO-004
20Y-27-21240	P1210-01A0	24	PO-014
20Y-27-21240	Y0026-01A0	24	YO-002
20Y-27-21240	Y0027-01A0	25	YO-008
20Y-27-21250	N1210-01A0	15	NO-004
20Y-27-21250	P1210-01A0	15	PO-014
20Y-27-21250	Y0026-01A0	15	YO-002
20Y-27-21250	Y0027-01A0	16	YO-006
20Y-27-21280	N1210-01A0	27	NO-004
20Y-27-21280	P1210-01A0	26	PO-014
20Y-27-21280	Y0026-01A0	26	YO-002
20Y-27-21280	Y0027-01A0	27	YO-008
20Y-27-21290	P1210-01A0	17	PO-014
20Y-27-21290	Y0027-01A0	18	YO-006
20Y-27-22210	N1210-01A0	24	NO-004
20Y-27-22210	Y0026-01A0	23	YO-002
20Y-30-00041	R0300-01A0		RO-010
20Y-30-00051	R0300-01A0	5	RO-010
20Y-30-00061	R0300-01A0	6	RO-010
20Y-30-16330	R0200-01A0	10	RO-006
20Y-30-16330	R0200-01A1	10	RO-008
20Y-30-16330	R0300-01A0	11	RO-010
20Y-43-00010	K1110-02A5		KO-138
20Y-43-00010	K1110-02B1		KO-140
20Y-43-00010	K1110-05A5		KO-146
20Y-43-00010	K1110-05B1		KO-148
20Y-43-12180	B0400-01A0	9	BO-006
20Y-43-16590	K1110-02A5	12	KO-138
20Y-43-16590	K1110-02B1	12	KO-140
20Y-43-21621	K1110-05A5		KO-146
20Y-43-21651	K1110-02A5		KO-138
20Y-43-21651	K1110-02B1		KO-140
20Y-43-21651	K1110-05A5		KO-146
20Y-43-21651	K1110-05B1		KO-148
20Y-43-21740	K1110-11B1	23	KO-186
20Y-43-21831	K1110-01A5B	2	KO-132
20Y-43-21831	K1110-01A7B	2	KO-134
20Y-43-21831	K1110-01B1	2	KO-136
20Y-43-21871	K1110-03A5		KO-142
20Y-43-21872	K1110-03A5	38	KO-142
20Y-43-21883	K1110-06A5A		KO-150
20Y-43-21883	K1110-06B1	24	KO-152
20Y-43-21884	K1110-06A5A	19	KO-150
20Y-43-21892	K1110-03A5	3	KO-142
20Y-43-21920	K1110-03A5	4	KO-142
20Y-43-21931	K1110-03A5	17	KO-142
20Y-43-21940	K1110-03A5	10	KO-142
20Y-43-21950	K1110-03A5	2	KO-142
20Y-43-21960	K1110-03A5	41	KO-144
20Y-43-21970	K1110-06A5A	22	KO-150
20Y-43-21970	K1110-06B1	27	KO-152
20Y-43-21980	K1110-03A5	33	KO-142

PART NO.	FIG NO.	INDEX	PAGE
20Y-43-21121	K1110-08A7A	13	KO-158
20Y-43-21121	K1110-08B1	13	KO-160
20Y-43-21131	K1110-08A5A	14	KO-154
20Y-43-21131	K1110-08A6A	14	KO-156
20Y-43-21131	K1110-08A7A	14	KO-158
20Y-43-21131	K1110-08B1	14	KO-160
20Y-43-21140	K1110-08A5A	5	KO-154
20Y-43-21140	K1110-08A6A	5	KO-156
20Y-43-21140	K1110-08A7A	5	KO-158
20Y-43-21140	K1110-08B1	5	KO-160
20Y-43-21150	K1110-08A5A		KO-154
20Y-43-21150	K1110-08A6A		KO-156
20Y-43-21150	K1110-08A7A		KO-158
20Y-43-21150	K1110-08B1		KO-160
20Y-43-21151	K1110-08A5A	6	KO-154
20Y-43-21151	K1110-08A6A	6	KO-156
20Y-43-21151	K1110-08A7A	6	KO-158
20Y-43-21151	K1110-08B1	6	KO-160
20Y-43-21161	K1110-08A5A	9	KO-154
20Y-43-21161	K1110-08A6A	9	KO-156
20Y-43-21161	K1110-08A7A	9	KO-158
20Y-43-21161	K1110-08B1	9	KO-160
20Y-43-21180	K1110-08A5A	18	KO-154
20Y-43-21180	K1110-08A6A	18	KO-156
20Y-43-21180	K1110-08A7A	18	KO-158
20Y-43-21180	K1110-08B1	18	KO-160
20Y-43-21190	K1110-08A5A	19	KO-154
20Y-43-21190	K1110-08A6A	19	KO-156
20Y-43-21190	K1110-08A7A	19	KO-158
20Y-43-21190	K1110-08B1	19	KO-160
20Y-43-21231	K1110-08A5A	15	KO-154
20Y-43-21231	K1110-08A6A	15	KO-156
20Y-43-21231	K1110-08A7A	15	KO-158
20Y-43-21231	K1110-08B1	15	KO-160
20Y-43-21241	K1110-08A5A	16	KO-154
20Y-43-21241	K1110-08A6A	16	KO-156
20Y-43-21241	K1110-08A7A	16	KO-158
20Y-43-21241	K1110-08B1	16	KO-160
20Y-43-21260	K1110-08A5A	6A	KO-154
20Y-43-21260	K1110-08A6A	6A	KO-156
20Y-43-21260	K1110-08A7A	6A	KO-158
20Y-43-21260	K1110-08B1	6A	KO-160
20Y-43-21372	K1110-03A5	1	KO-142
20Y-43-21382	K1110-06A5A	1	KO-150
20Y-43-21613	K1110-02A5		KO-138
20Y-43-22261	K1110-02A5	7	KO-138
20Y-43-22261	K1110-02B1	7	KO-140
20Y-43-22261	K1110-05A5	7	KO-146
20Y-43-22261	K1110-05B1	7	KO-148
20Y-43-22310	K1110-02A5	22	KO-138
20Y-43-22310	K1110-02B1	22	KO-140
20Y-43-22310	K1110-05A5	21	KO-146
20Y-43-22310	K1110-05B1	21	KO-148
20Y-43-22320	K1110-06A5A	10	KO-150
20Y-43-22320	K1110-06A5A	18	KO-150
20Y-43-22320	K1110-06B1	13	KO-152
20Y-43-22320	K1110-06B1	21	KO-152
20Y-43-22330	K1110-03A5	22	KO-142
20Y-43-22370	K1110-02A5	8	KO-138
20Y-43-22370	K1110-02B1	8	KO-140
20Y-43-22370	K1110-05A5	8	KO-146
20Y-43-22370	K1110-05B1	8	KO-148
20Y-43-22381	K1110-02A5	3	KO-138
20Y-43-22390	K1110-05A5	3	KO-146
20Y-43-22420	K1110-02A5		KO-138
20Y-43-22420	K1110-02B1		KO-140
20Y-43-22420	K1110-05A5		KO-146
20Y-43-22420	K1110-05B1		KO-148

PART NO.	FIG NO.	INDEX	PAGE
20Y-43-22111	K1110-02A5	20	K0-138
20Y-43-22111	K1110-02B1	20	K0-140
20Y-43-22111	K1110-05A5	19	K0-146
20Y-43-22111	K1110-05B1	19	K0-148
20Y-43-22121	K1110-02A5	11	K0-138
20Y-43-22121	K1110-02B1	11	K0-140
20Y-43-22121	K1110-05A5	11	K0-146
20Y-43-22121	K1110-05B1	11	K0-148
20Y-43-22131	K1110-02A5	21	K0-138
20Y-43-22131	K1110-02B1	21	K0-140
20Y-43-22131	K1110-05A5	20	K0-146
20Y-43-22131	K1110-05B1	20	K0-148
20Y-43-22152	K1110-02A5	13	K0-138
20Y-43-22152	K1110-02B1	13	K0-140
20Y-43-22161	K1110-05A5	13	K0-146
20Y-43-22161	K1110-05B1	13	K0-148
20Y-43-22211	K1110-02A5	1	K0-138
20Y-43-22211	K1110-02B1	1	K0-140
20Y-43-22221	K1110-05A5	1	K0-146
20Y-43-22221	K1110-05B1	1	K0-148
20Y-43-22233	K1110-02A5		K0-138
20Y-43-22241	K1110-05A5		K0-146
20Y-43-22250	K1110-02A5	6	K0-138
20Y-43-22250	K1110-02B1	6	K0-140
20Y-43-22250	K1110-05A5	6	K0-146
20Y-43-22250	K1110-05B1	6	K0-148
20Y-54-00524	K0210-08A9		K0-048
20Y-54-00524	Y0054-08A4		Y0-038
20Y-54-00525	K0210-08A9		K0-048
20Y-54-00525	Y0054-08A4		Y0-038
20Y-54-00631	Y0054-00A1A	2	Y0-010
20Y-54-00631	Y0054-01A1A		Y0-012
20Y-54-00641	Y0054-00A1A	3	Y0-010
20Y-54-00641	Y0054-01A4		Y0-014
20Y-54-11611	K0210-01A0A	16	K0-026
20Y-54-11611	K0210-01A9	16	K0-028
20Y-54-11611	M1130-01A0B	31	M0-006
20Y-54-11611	M1140-01A0B	23	M0-008
20Y-54-11611	M1140-01A0B	31	M0-008
20Y-54-11611	M1140-01A2B	23	M0-012
20Y-54-11611	M1140-01A2B	31	M0-012
20Y-54-11611	Y0054-01A1A	16	Y0-012
20Y-54-11611	Y0054-01A4	16	Y0-014
20Y-54-12320	M1150-01A0A	4	M0-016
20Y-54-12320	M1150-01A0A	31	M0-016
20Y-54-12920	M1140-01A0B	35	M0-008
20Y-54-12920	M1140-01A2B	35	M0-012
20Y-54-13180	K0210-08A0	10	K0-046
20Y-54-13180	K0210-08A9	10	K0-048
20Y-54-13180	Y0054-08A1	10	Y0-036
20Y-54-13180	Y0054-08A4	10	Y0-038
20Y-54-13322	K0210-08A0	6	K0-046
20Y-54-13322	K0210-08A9	6	K0-048
20Y-54-13322	Y0054-08A1	6	Y0-036
20Y-54-13322	Y0054-08A4	6	Y0-038
20Y-54-13440	E0310-01A0	10	E0-026
20Y-54-13440	E0310-01A2	10	E0-028
20Y-54-13480	K0210-14B5	7	K0-082
20Y-54-14280	K0210-02A0A	14	K0-030
20Y-54-14280	K0210-02A3A	14	K0-034
20Y-54-14280	Y0054-02A1A	14	Y0-016
20Y-54-14280	Y0054-02A3A	14	Y0-020
20Y-54-14290	K0210-02A0A	9	K0-030
20Y-54-14290	K0210-02A3A	9	K0-034
20Y-54-14290	Y0054-02A1A	9	Y0-016
20Y-54-14290	Y0054-02A3A	9	Y0-020
20Y-54-14310	K0210-02A0A	13	K0-030
20Y-54-14310	K0210-02A3A	13	K0-034

PART NO.	FIG NO.	INDEX	PAGE
20Y-43-22421	K1110-02A5	4	K0-138
20Y-43-22421	K1110-02B1	4	K0-140
20Y-43-22421	K1110-05A5	4	K0-146
20Y-43-22421	K1110-05B1	4	K0-148
20Y-43-22441	K1110-02A5	5	K0-138
20Y-43-22441	K1110-02B1	5	K0-140
20Y-43-22441	K1110-05A5	5	K0-146
20Y-43-22441	K1110-05B1	5	K0-148
20Y-43-22451	K1110-02A5		K0-138
20Y-43-22451	K1110-02B1		K0-140
20Y-43-22470	K1110-02A5	23	K0-138
20Y-43-22470	K1110-02B1	23	K0-140
20Y-43-22470	K1110-05A5	22	K0-146
20Y-43-22470	K1110-05B1	22	K0-148
20Y-43-22480	K1110-02A5	24	K0-138
20Y-43-22480	K1110-02B1	24	K0-140
20Y-43-22480	K1110-05A5	23	K0-146
20Y-43-22480	K1110-05B1	23	K0-148
20Y-43-22540	K1110-06A5A	11	K0-150
20Y-43-22540	K1110-06B1	14	K0-152
20Y-43-22670	K1110-06A5A	15	K0-150
20Y-43-22680	K1110-06A5A	7	K0-150
20Y-54-00514	K0210-08A0		K0-046
20Y-54-00514	Y0054-08A1		Y0-036
20Y-54-00515	K0210-08A0		K0-046
20Y-54-00515	Y0054-08A1		Y0-036
20Y-54-14560	K0210-09A9	20	K0-052
20Y-54-14560	Y0054-09A1	20	Y0-040
20Y-54-14560	Y0054-09A4	20	Y0-044
20Y-54-14590	K0210-02A0A	11	K0-030
20Y-54-14590	K0210-02A3A	11	K0-034
20Y-54-14590	K0210-05A0A	27	K0-038
20Y-54-14590	Y0054-02A1A	11	Y0-016
20Y-54-14590	Y0054-02A3A	11	Y0-020
20Y-54-14590	Y0054-05A1A	27	Y0-028
20Y-54-14721	K0210-02A0A	33	K0-030
20Y-54-14721	K0210-02A3A	33	K0-034
20Y-54-14721	Y0054-02A1A	33	Y0-016
20Y-54-14721	Y0054-02A3A	33	Y0-020
20Y-54-18690	K0210-05A0A	26	K0-038
20Y-54-18690	K0210-07A0A	4	K0-044
20Y-54-18690	Y0054-05A1A	26	Y0-028
20Y-54-18690	Y0054-07A1A	4	Y0-034
20Y-54-19920	M1210-01A0B	29	M0-024
20Y-54-19920	M1210-01A1B	29	M0-026
20Y-54-19930	M1210-01A0B	30	M0-024
20Y-54-19930	M1210-01A1B	30	M0-026
20Y-54-25850	M1210-01A0B	4	M0-024
20Y-54-25850	M1210-01A1B	4	M0-026
20Y-54-26360	M1220-01A0A	7	M0-028
20Y-54-27123	M1110-01A0	2	M0-002
20Y-54-27290	M1110-01A0	18	M0-002
20Y-54-27360	M1110-01A0	12	M0-002
20Y-54-27540	M1210-01A0B	5	M0-024
20Y-54-27540	M1210-01A1B	5	M0-026
20Y-54-27963	M1420-01A0	1	M0-034
20Y-54-27972	M1310-01A0	1	M0-030
20Y-54-27991	M1420-01A0	2	M0-034
20Y-54-28170	M1130-01A0B	21	M0-006
20Y-54-28170	M1140-01A0B	11	M0-008
20Y-54-28170	M1140-01A2B	11	M0-012
20Y-54-28182	M1130-01A0B	25	M0-006
20Y-54-28182	M1140-01A0B	17	M0-008
20Y-54-28182	M1140-01A2B	17	M0-012
20Y-54-28261	M1130-01A0B	37	M0-006
20Y-54-28261	M1140-01A0B	40	M0-008
20Y-54-29232	M1130-01A0B	28	M0-006
20Y-54-29232	M1140-01A0B	20	M0-008

PART NO.	FIG NO.	INDEX	PAGE
20Y-54-14310	Y0054-02A1A	13	Y0-016
20Y-54-14310	Y0054-02A3A	13	Y0-020
20Y-54-14352	K0210-08A0	4	K0-046
20Y-54-14352	K0210-08A9	4	K0-048
20Y-54-14352	Y0054-08A1	4	Y0-036
20Y-54-14352	Y0054-08A4	4	Y0-038
20Y-54-14560	K0210-09A0	20	K0-050
20Y-54-29261	M1140-01A0B	22	M0-008
20Y-54-29261	M1140-01A0B	29	M0-008
20Y-54-29261	M1140-01A2B	22	M0-012
20Y-54-29261	M1140-01A2B	29	M0-012
20Y-54-29351	K0210-13A0A	6	K0-074
20Y-54-29351	K0210-13A4A	6	K0-076
20Y-54-29351	K0210-13A6A	6	K0-078
20Y-54-29351	K0210-13A7A	6	K0-080
20Y-54-29613	M1220-01A0A	6	M0-028
20Y-54-29660	M1220-01A0A	12	M0-028
20Y-54-29680	M1220-01A0A	10	M0-028
20Y-54-29711	M1220-01A0A	8	M0-028
20Y-54-29790	K0211-01A0	1	K0-088
20Y-54-35121	K0210-05A0A	1	K0-038
20Y-54-35121	K0210-05A3A	1	K0-040
20Y-54-35121	Y0054-05A1A	1	Y0-028
20Y-54-35121	Y0054-05A3A	1	Y0-030
20Y-54-35132	K0210-05A0A	3	K0-038
20Y-54-35132	K0210-05A3A	3	K0-040
20Y-54-35132	Y0054-05A1A	3	Y0-028
20Y-54-35132	Y0054-05A3A	3	Y0-030
20Y-54-35142	K0210-05A0A	5	K0-038
20Y-54-35142	K0210-05A3A	5	K0-040
20Y-54-35142	Y0054-05A1A	5	Y0-028
20Y-54-35142	Y0054-05A3A	5	Y0-030
20Y-54-35201	K0210-05A0A		K0-038
20Y-54-35201	K0210-05A3A		K0-040
20Y-54-35201	Y0054-05A1A		Y0-028
20Y-54-35201	Y0054-05A3A		Y0-030
20Y-54-35290	K0210-07A0A	8	K0-044
20Y-54-35290	Y0054-07A1A	8	Y0-034
20Y-54-35312	K0210-07A0A	1	K0-044
20Y-54-35312	Y0054-07A1A	1	Y0-034
20Y-54-35351	K0210-05A0A	2	K0-038
20Y-54-35351	K0210-05A3A	2	K0-040
20Y-54-35351	Y0054-05A1A	2	Y0-028
20Y-54-35351	Y0054-05A3A	2	Y0-030
20Y-54-35362	K0210-05A0A	4	K0-038
20Y-54-35362	K0210-05A3A	4	K0-040
20Y-54-35362	Y0054-05A1A	4	Y0-028
20Y-54-35362	Y0054-05A3A	4	Y0-030
20Y-54-35372	K0210-05A0A	6	K0-038
20Y-54-35372	K0210-05A3A	6	K0-040
20Y-54-35372	Y0054-05A1A	6	Y0-028
20Y-54-35372	Y0054-05A3A	6	Y0-030
20Y-54-35380	K0210-07A0A	11	K0-044
20Y-54-35380	Y0054-07A1A	11	Y0-034
20Y-54-35401	Y0054-00A1A	1	Y0-010
20Y-54-35401	Y0054-01A1A		Y0-012
20Y-54-35760	Y0054-09A4	19	Y0-044
20Y-54-35771	K0210-09A0	21	K0-050
20Y-54-35771	K0210-09A9	21	K0-052
20Y-54-35771	Y0054-09A1	21	Y0-040
20Y-54-35771	Y0054-09A4	21	Y0-044
20Y-54-35780	K0210-07A0A	15	K0-044
20Y-54-35780	Y0054-07A1A	15	Y0-034
20Y-54-35801	K0210-08A0		K0-046
20Y-54-35801	K0210-08A9		K0-048
20Y-54-35801	Y0054-08A1		Y0-036
20Y-54-35801	Y0054-08A4		Y0-038
20Y-54-35811	K0210-08A0	2	K0-046

PART NO.	FIG NO.	INDEX	PAGE
20Y-54-29232	M1140-01A0B	28	M0-008
20Y-54-29232	M1140-01A2B	20	M0-012
20Y-54-29232	M1140-01A2B	28	M0-012
20Y-54-29251	M1130-01A0B	29	M0-006
20Y-54-29251	M1140-01A0B	21	M0-008
20Y-54-29251	M1140-01A2B	21	M0-012
20Y-54-29261	M1130-01A0B	30	M0-006
20Y-54-35420	M1410-01A0A	2	M0-032
20Y-54-35430	M1410-01A0A	3	M0-032
20Y-54-35470	K0210-07A0A	12	K0-044
20Y-54-35470	Y0054-07A1A	12	Y0-034
20Y-54-35480	K0210-07A0A	13	K0-044
20Y-54-35480	Y0054-07A1A	13	Y0-034
20Y-54-35492	K0210-07A0A	7	K0-044
20Y-54-35492	Y0054-07A1A	7	Y0-034
20Y-54-35550	K0210-05A0A	20	K0-038
20Y-54-35550	K0210-05A3A	20	K0-040
20Y-54-35550	K0210-09A9	24	K0-052
20Y-54-35550	Y0054-05A1A	20	Y0-028
20Y-54-35550	Y0054-05A3A	20	Y0-030
20Y-54-35550	Y0054-09A4	24	Y0-044
20Y-54-35661	K0210-08A0	1	K0-046
20Y-54-35661	Y0054-08A1	1	Y0-036
20Y-54-35671	K0210-05A0A	23	K0-038
20Y-54-35671	Y0054-05A1A	23	Y0-028
20Y-54-35680	K0210-01A0A	2	K0-026
20Y-54-35680	K0210-01A9	2	K0-028
20Y-54-35680	Y0054-01A1A	2	Y0-012
20Y-54-35680	Y0054-01A4	2	Y0-014
20Y-54-35690	K0210-09A0	22	K0-050
20Y-54-35690	K0210-09A9	22	K0-052
20Y-54-35690	Y0054-09A1	22	Y0-040
20Y-54-35690	Y0054-09A4	22	Y0-044
20Y-54-35710	K0210-09A0	17	K0-050
20Y-54-35710	K0210-09A9	17	K0-052
20Y-54-35710	Y0054-09A1	17	Y0-040
20Y-54-35710	Y0054-09A4	17	Y0-044
20Y-54-35721	K0210-08A0	12	K0-046
20Y-54-35721	K0210-08A9	12	K0-048
20Y-54-35721	Y0054-08A1	12	Y0-036
20Y-54-35721	Y0054-08A4	12	Y0-038
20Y-54-35731	K0210-08A0	13	K0-046
20Y-54-35731	K0210-08A9	13	K0-048
20Y-54-35731	Y0054-08A1	13	Y0-036
20Y-54-35731	Y0054-08A4	13	Y0-038
20Y-54-35742	K0210-08A0		K0-046
20Y-54-35742	K0210-08A9		K0-048
20Y-54-35742	Y0054-08A1		Y0-036
20Y-54-35742	Y0054-08A4		Y0-038
20Y-54-35743	K0210-08A0	14	K0-046
20Y-54-35743	K0210-08A9	14	K0-048
20Y-54-35743	Y0054-08A1	14	Y0-036
20Y-54-35743	Y0054-08A4	14	Y0-038
20Y-54-35760	K0210-09A0	19	K0-050
20Y-54-35760	K0210-09A9	19	K0-052
20Y-54-35760	Y0054-09A1	19	Y0-040
20Y-54-35910	Y0054-09A1	6	Y0-040
20Y-54-35910	Y0054-09A4	6	Y0-044
20Y-54-35920	K0210-09A0	10	K0-050
20Y-54-35920	K0210-09A9	10	K0-052
20Y-54-35920	Y0054-09A1	10	Y0-040
20Y-54-35920	Y0054-09A4	10	Y0-044
20Y-54-35932	K0210-09A0	4	K0-050
20Y-54-35932	K0210-09A9	4	K0-052
20Y-54-35932	Y0054-09A1	4	Y0-040
20Y-54-35932	Y0054-09A4	4	Y0-044
20Y-54-35941	K0210-09A0	1	K0-050
20Y-54-35941	K0210-09A9	1	K0-052

PART NO.	FIG NO.	INDEX	PAGE
20Y-54-35811	K0210-08A9	2	K0-048
20Y-54-35811	Y0054-08A1	2	Y0-036
20Y-54-35811	Y0054-08A4	2	Y0-038
20Y-54-35821	K0210-08A0	3	K0-046
20Y-54-35821	K0210-08A9	3	K0-048
20Y-54-35821	Y0054-08A1	3	Y0-036
20Y-54-35821	Y0054-08A4	3	Y0-038
20Y-54-35831	K0210-08A0	5	K0-046
20Y-54-35831	K0210-08A9	5	K0-048
20Y-54-35831	Y0054-08A1	5	Y0-036
20Y-54-35831	Y0054-08A4	5	Y0-038
20Y-54-35840	K0210-08A0	9	K0-046
20Y-54-35840	K0210-08A9	9	K0-048
20Y-54-35840	Y0054-08A1	9	Y0-036
20Y-54-35840	Y0054-08A4	9	Y0-038
20Y-54-35850	K0210-08A0	7	K0-046
20Y-54-35850	K0210-08A9	7	K0-048
20Y-54-35850	Y0054-08A1	7	Y0-036
20Y-54-35850	Y0054-08A4	7	Y0-038
20Y-54-35860	K0210-08A0	8	K0-046
20Y-54-35860	K0210-08A9	8	K0-048
20Y-54-35860	Y0054-08A1	8	Y0-036
20Y-54-35860	Y0054-08A4	8	Y0-038
20Y-54-35870	K0210-08A0	11	K0-046
20Y-54-35870	K0210-08A9	11	K0-048
20Y-54-35870	Y0054-08A1	11	Y0-036
20Y-54-35870	Y0054-08A4	11	Y0-038
20Y-54-35880	K0210-09A0	11	K0-050
20Y-54-35880	K0210-09A9	11	K0-052
20Y-54-35880	Y0054-09A1	11	Y0-040
20Y-54-35880	Y0054-09A4	11	Y0-044
20Y-54-35890	K0210-09A0	13	K0-050
20Y-54-35890	K0210-09A9	13	K0-052
20Y-54-35890	Y0054-09A1	13	Y0-040
20Y-54-35890	Y0054-09A4	13	Y0-044
20Y-54-35910	K0210-09A0	6	K0-050
20Y-54-35910	K0210-09A9	6	K0-052
20Y-54-36142	Y0054-02A3A	37	Y0-020
20Y-54-36150	K0210-02A0A	31	K0-030
20Y-54-36150	K0210-02A3A	31	K0-034
20Y-54-36150	K0210-06A0A	21	K0-042
20Y-54-36150	Y0054-02A1A	31	Y0-016
20Y-54-36150	Y0054-02A3A	31	Y0-020
20Y-54-36150	Y0054-03A2	20	Y0-024
20Y-54-36150	Y0054-06A1A	21	Y0-032
20Y-54-36171	K0210-02A0A	42	K0-032
20Y-54-36171	K0210-02A3A	42	K0-036
20Y-54-36171	Y0054-02A1A	42	Y0-018
20Y-54-36171	Y0054-02A3A	42	Y0-020
20Y-54-36171	Y0054-02A6A	42	Y0-018
20Y-54-36182	K0210-02A0A	46	K0-032
20Y-54-36182	K0210-02A3A	46	K0-036
20Y-54-36182	Y0054-02A1A	46	Y0-018
20Y-54-36182	Y0054-02A3A	46	Y0-022
20Y-54-36211	K0210-02A0A	40	K0-030
20Y-54-36211	K0210-02A3A	40	K0-034
20Y-54-36211	Y0054-02A1A	40	Y0-018

PART NO.	FIG NO.	INDEX	PAGE
20Y-54-35941	Y0054-09A1	1	Y0-040
20Y-54-35941	Y0054-09A4	1	Y0-044
20Y-54-35951	K0210-09A0	12	K0-050
20Y-54-35951	K0210-09A9	12	K0-052
20Y-54-35951	Y0054-09A1	12	Y0-040
20Y-54-35951	Y0054-09A4	12	Y0-044
20Y-54-35961	K0210-09A0	16	K0-050
20Y-54-35961	K0210-09A9	16	K0-052
20Y-54-35961	Y0054-09A1	16	Y0-040
20Y-54-35961	Y0054-09A4	16	Y0-044
20Y-54-35982	K0210-01A0A	9	K0-026
20Y-54-35982	K0210-01A9	9	K0-028
20Y-54-35982	Y0054-01A1A	9	Y0-012
20Y-54-35982	Y0054-01A4	9	Y0-014
20Y-54-35995	K0210-01A0A		K0-026
20Y-54-35995	K0210-01A9		K0-028
20Y-54-35995	Y0054-01A1A		Y0-012
20Y-54-35995	Y0054-01A4		Y0-014
20Y-54-35996	K0210-01A0A	11	K0-026
20Y-54-35996	K0210-01A9	11	K0-028
20Y-54-35996	Y0054-01A1A	11	Y0-012
20Y-54-35996	Y0054-01A4	11	Y0-014
20Y-54-36103	K0210-02A0A		K0-030
20Y-54-36103	Y0054-02A1A		Y0-016
20Y-54-36113	K0210-02A0A	41	K0-032
20Y-54-36113	Y0054-02A1A	41	Y0-018
20Y-54-36122	K0210-02A0A	35	K0-030
20Y-54-36122	K0210-02A3A	35	K0-034
20Y-54-36122	Y0054-02A1A	35	Y0-016
20Y-54-36122	Y0054-02A3A	35	Y0-020
20Y-54-36132	K0210-02A0A	36	K0-030
20Y-54-36132	K0210-02A3A	36	K0-034
20Y-54-36132	Y0054-02A1A	36	Y0-016
20Y-54-36132	Y0054-02A3A	36	Y0-020
20Y-54-36142	K0210-02A0A	37	K0-030
20Y-54-36142	K0210-02A3A	37	K0-034
20Y-54-36142	Y0054-02A1A	37	Y0-016
20Y-54-36342	K0210-05A0A	32	K0-038
20Y-54-36342	Y0054-05A1A	32	Y0-028
20Y-54-36351	K0210-05A0A		K0-038
20Y-54-36351	Y0054-05A1A	29	Y0-028
20Y-54-36360	K0210-05A0A	30	K0-038
20Y-54-36360	Y0054-05A1A	30	Y0-028
20Y-54-36370	K0210-05A0A	34	K0-038
20Y-54-36370	Y0054-05A1A	34	Y0-028
20Y-54-36380	K0210-01A0A	7	K0-026
20Y-54-36380	K0210-01A9	7	K0-028
20Y-54-36380	Y0054-01A1A	7	Y0-012
20Y-54-36380	Y0054-01A4	7	Y0-014
20Y-54-36420	K0210-07A0A	2	K0-044
20Y-54-36420	Y0054-07A1A	2	Y0-034
20Y-54-36430	Y0054-07A1A	3	Y0-034
20Y-54-36460	K0210-13A0A	16	K0-074
20Y-54-36460	K0210-13A4A	15	K0-076
20Y-54-36460	K0210-13A6A	16	K0-078
20Y-54-36460	K0210-13A7A	15	K0-080
20Y-54-36470	K1740-01A0A	12	K0-230
20Y-54-36481	K0210-13A0A	10	K0-074
20Y-54-36481	K0210-13A4A	9	K0-076
20Y-54-36481	K0210-13A6A	10	K0-078
20Y-54-36481	K0210-13A7A	9	K0-080
20Y-54-36521	K1110-08A6A	26	K0-156
20Y-54-36521	K1110-08B1	26	K0-160
20Y-54-36682	K0310-01A0	1	K0-096
20Y-54-36691	K1110-08B1	32	K0-160
20Y-54-36704	Y0054-02A1A		Y0-016
20Y-54-36705	K0210-02A0A		K0-030
20Y-54-36713	K0210-02A0A	1	K0-030

PART NO.	FIG NO.	INDEX	PAGE
20Y-54-36211	Y0054-02A3A	40	Y0-020
20Y-54-36230	K0210-02A0A	43	K0-032
20Y-54-36230	K0210-02A3A	43	K0-036
20Y-54-36230	Y0054-02A1A	43	Y0-018
20Y-54-36230	Y0054-02A3A	43	Y0-020
20Y-54-36240	K0210-01A0A	4	K0-026
20Y-54-36240	K0210-01A9	4	K0-028
20Y-54-36240	Y0054-01A1A	4	Y0-012
20Y-54-36240	Y0054-01A4	4	Y0-014
20Y-54-36280	U0100-01A2A	31	U0-002
20Y-54-36280	U0100-01A3A	31	U0-004
20Y-54-36280	U0100-01A4A	31	U0-006
20Y-54-36280	U0100-01A5A	31	U0-008
20Y-54-36280	U0100-01A8A	31	U0-010
20Y-54-36280	U0100-01A9A	31	U0-012
20Y-54-36280	U0100-01B7A	31	U0-014
20Y-54-36321	K0210-05A0A	25	K0-038
20Y-54-36321	Y0054-05A1A	25	Y0-028
20Y-54-36791	K1740-01A0A	13	K0-230
20Y-54-36835	K0210-02A0A	19	K0-030
20Y-54-36835	K0210-02A3A	19	K0-034
20Y-54-36835	Y0054-02A1A	19	Y0-016
20Y-54-36835	Y0054-02A3A	19	Y0-020
20Y-54-36845	K0210-02A0A	20	K0-030
20Y-54-36845	K0210-02A3A	20	K0-034
20Y-54-36845	Y0054-02A1A	20	Y0-016
20Y-54-36845	Y0054-02A3A	20	Y0-020
20Y-54-36882	K1740-01A0A	3	K0-230
20Y-54-36891	K0210-13A0A	12	K0-074
20Y-54-36891	K0210-13A4A	11	K0-076
20Y-54-36891	K0210-13A6A	12	K0-078
20Y-54-36891	K0210-13A7A	11	K0-080
20Y-54-36891	K1740-01A0A	8	K0-230
20Y-54-36971	K1740-01A0A	4	K0-230
20Y-54-36981	K0210-11A0	16	K0-056
20Y-54-36981	K0210-11A2	16	K0-058
20Y-54-36981	K1740-01A0A	5	K0-230
20Y-54-37503	K0210-02A3A		K0-034
20Y-54-37503	Y0054-02A3A		Y0-020
20Y-54-37531	K0210-02A3A	2	K0-034
20Y-54-37531	Y0054-02A3A	2	Y0-020
20Y-54-37550	K0210-05A3A	23	K0-040
20Y-54-37550	Y0054-05A3A	23	Y0-030
20Y-54-37560	K0210-05A3A	28	K0-040
20Y-54-37560	Y0054-05A3A	28	Y0-030
20Y-54-37580	K0210-05A3A	24	K0-040
20Y-54-37580	Y0054-05A3A	24	Y0-030
20Y-54-37590	K0210-05A3A	31	K0-040
20Y-54-37590	Y0054-05A3A	31	Y0-030
20Y-54-37601	K0210-02A3A		K0-034
20Y-54-37601	Y0054-02A3A		Y0-020
20Y-54-37611	K0210-02A3A	41	K0-036
20Y-54-37611	Y0054-02A3A	41	Y0-020
20Y-54-37630	K1740-01A0A	11	K0-230
20Y-54-37810	K0210-02A0A	15	K0-030
20Y-54-37810	K0210-02A3A	15	K0-034
20Y-54-37810	Y0054-02A1A	15	Y0-016
20Y-54-37810	Y0054-02A3A	15	Y0-020
20Y-54-37820	K0210-02A0A	17	K0-030
20Y-54-37820	K0210-02A3A	17	K0-034
20Y-54-37820	Y0054-02A1A	17	Y0-016
20Y-54-37820	Y0054-02A3A	17	Y0-020
20Y-54-38122	K0210-02A0A	2	K0-030
20Y-54-38122	Y0054-02A1A	2	Y0-016
20Y-54-38132	K0210-02A3A	3	K0-034
20Y-54-38132	Y0054-02A3A	3	Y0-020
20Y-54-38133	K0210-02A0A	3	K0-030
20Y-54-39590	K0210-02A0A	30	K0-030

PART NO.	FIG NO.	INDEX	PAGE
20Y-54-36713	K0210-02A3A	1	K0-034
20Y-54-36713	Y0054-02A1A	1	Y0-016
20Y-54-36713	Y0054-02A3A	1	Y0-020
20Y-54-36721	K0210-13A0A	13	K0-074
20Y-54-36721	K0210-13A4A	12	K0-076
20Y-54-36721	K0210-13A6A	13	K0-078
20Y-54-36721	K0210-13A7A	12	K0-080
20Y-54-36721	K1740-01A0A	9	K0-230
20Y-54-36731	K0210-13A0A	11	K0-074
20Y-54-36731	K0210-13A4A	10	K0-076
20Y-54-36731	K0210-13A6A	11	K0-078
20Y-54-36731	K0210-13A7A	10	K0-080
20Y-54-36752	K1740-01A0A	1	K0-230
20Y-54-36771	K1740-01A0A	2	K0-230
20Y-54-36791	K0210-13A0A	15	K0-074
20Y-54-36791	K0210-13A4A	14	K0-076
20Y-54-36791	K0210-13A6A	15	K0-078
20Y-54-36791	K0210-13A7A	14	K0-080
20Y-54-38133	Y0054-02A1A	3	Y0-016
20Y-54-38142	K0210-02A3A	4	K0-034
20Y-54-38142	Y0054-02A3A	4	Y0-020
20Y-54-38143	K0210-02A0A	4	K0-030
20Y-54-38143	Y0054-02A1A	4	Y0-016
20Y-54-38152	K0210-02A0A	5	K0-030
20Y-54-38152	K0210-02A3A	5	K0-034
20Y-54-38152	Y0054-02A1A	5	Y0-016
20Y-54-38152	Y0054-02A3A	5	Y0-020
20Y-54-38322	Y0054-03A2	33	Y0-024
20Y-54-38423	Y0054-03A2	1	Y0-024
20Y-54-38473	Y0054-03A2	2	Y0-024
20Y-54-38661	Y0054-03A2	8	Y0-024
20Y-54-38673	Y0054-03A2	4	Y0-024
20Y-54-38683	Y0054-03A2	5	Y0-024
20Y-54-38691	Y0054-03A2	10	Y0-024
20Y-54-38712	Y0054-03A2	16	Y0-024
20Y-54-38723	Y0054-03A2	12	Y0-024
20Y-54-38733	Y0054-03A2	13	Y0-024
20Y-54-38742	Y0054-03A2	17	Y0-024
20Y-54-38883	Y0054-03A2	19	Y0-024
20Y-54-38980	Y0054-03A2	31	Y0-024
20Y-54-39152	K0210-02A0A	23	K0-030
20Y-54-39152	K0210-02A3A	23	K0-034
20Y-54-39152	Y0054-02A1A	23	Y0-016
20Y-54-39152	Y0054-02A3A	23	Y0-020
20Y-54-39363	K0210-02A0A	26	K0-030
20Y-54-39363	K0210-02A3A	26	K0-034
20Y-54-39363	Y0054-02A1A	26	Y0-016
20Y-54-39363	Y0054-02A3A	26	Y0-020
20Y-54-39363	Y0054-03A2	25	Y0-024
20Y-54-39380	Y0054-03A2	37	Y0-026
20Y-54-39390	Y0054-03A2	38	Y0-026
20Y-54-39402	K0210-06A0A	1	K0-042
20Y-54-39402	Y0054-06A1A	1	Y0-032
20Y-54-39442	K0210-06A0A	3	K0-042
20Y-54-39442	Y0054-06A1A	3	Y0-032
20Y-54-39450	K0210-06A0A	4	K0-042
20Y-54-39450	Y0054-06A1A	4	Y0-032
20Y-54-39460	K0210-06A0A	5	K0-042
20Y-54-39460	Y0054-06A1A	5	Y0-032
20Y-54-39471	K0210-06A0A	8	K0-042
20Y-54-39471	Y0054-06A1A	8	Y0-032
20Y-54-39480	K0210-06A0A	6	K0-042
20Y-54-39480	Y0054-06A1A	6	Y0-032
20Y-54-39502	K0210-06A0A		K0-042
20Y-54-39502	Y0054-06A1A		Y0-032
20Y-54-39511	K0210-06A0A	11	K0-042
20Y-54-39511	Y0054-06A1A	11	Y0-032
20Y-60-22270	H0120-01A0A	5	H0-006

PART NO.	FIG NO.	INDEX	PAGE
20Y-54-39590	K0210-02A3A	30	K0-034
20Y-54-39590	Y0054-02A1A	30	Y0-016
20Y-54-39590	Y0054-02A3A	30	Y0-020
20Y-54-39710	Y0054-03A2	39	Y0-026
20Y-54-39790	Y0054-03A2	27	Y0-024
20Y-54-39820	Y0054-03A2	26	Y0-024
20Y-54-39830	V0300-01A2A	23	VO-008
20Y-54-39870	K1120-01A1	10	K0-214
20Y-54-39880	K1120-01A1	11	K0-214
20Y-54-39910	K0830-01A1	4	K0-122
20Y-54-39910	K0830-01A2	4	K0-124
20Y-54-39910	K0830-01A4	4	K0-128
20Y-54-39920	K0830-01A3	4	K0-126
20Y-54-39920	K0830-01A5	4	K0-130
20Y-54-43130	K0210-02A0A	6	K0-030
20Y-54-43130	K0210-02A3A	6	K0-034
20Y-54-43130	Y0054-02A1A	6	Y0-016
20Y-54-43130	Y0054-02A3A	6	Y0-020
20Y-54-43140	K0210-02A0A	7	K0-030
20Y-54-43140	K0210-02A3A	7	K0-034
20Y-54-43140	Y0054-02A1A	7	Y0-016
20Y-54-43140	Y0054-02A3A	7	Y0-020
20Y-54-Z6520	K1110-08A5A	26	K0-154
20Y-54-Z6530	K1110-08A5A	29	K0-154
20Y-54-Z6690	K1110-08A5A	32	K0-154
20Y-57-21260	K0160-01A1	1	K0-014
20Y-57-21260	K0160-01A3A	1	K0-018
20Y-57-21270	K0160-01A1	2	K0-014
20Y-57-21270	K0160-01A3A	2	K0-018
20Y-57-28200	K0110-01A3	1	K0-006
20Y-60-11410	H1831-01A0B	19	HO-120
20Y-60-11410	H1831-01A4A	20	HO-124
20Y-60-11430	H1831-01A0A	18	HO-116
20Y-60-11750	H1833-01A0A	12	HO-128
20Y-60-21190	H0110-01A0A	21	HO-002
20Y-60-21340	H0110-01A0A	16	HO-002
20Y-60-21460	H0110-01A0A	15	HO-002
20Y-60-21470	H0110-01A0A	14	HO-002
20Y-60-21470	Y0100-01A2	14	VO-002
20Y-60-22201	H1833-01A0A		HO-128
20Y-60-22261	H0120-01A1A		HO-010
20Y-60-22261	H0120-01A2A		HO-014
20Y-60-22261	H0120-01A2A		HO-016
20Y-60-22261	H0120-01A3A		HO-018
20Y-60-22261	H0120-01A3A		HO-020
20Y-60-22261	H0120-01A9A		HO-026
20Y-60-22261	H0120-01A9A		HO-024
20Y-60-22262	H0120-01A0A		HO-006
20Y-62-18890	K1110-09A6B	16	K0-168
20Y-62-18890	K1110-09A7B	16	K0-172
20Y-62-18890	K1110-10A5B	23	K0-180
20Y-62-18890	K1110-10B1	23	K0-182
20Y-62-18890	K1110-11A5B	16	K0-184
20Y-62-18890	K1110-11B1	17	K0-186
20Y-62-18910	K1110-09A5B	14	K0-164
20Y-62-18910	K1110-09A6B	14	K0-168
20Y-62-18910	K1110-09A7B	14	K0-172
20Y-62-18910	K1110-10A5B	21	K0-180
20Y-62-18910	K1110-10B1	21	K0-182
20Y-62-18910	K1110-11A5B	14	K0-184
20Y-62-18910	K1110-11B1	15	K0-186
20Y-62-19560	H1280-01A1	6	HO-100
20Y-62-19560	H1280-01A1	10	HO-100
20Y-62-19560	H1280-01A1A	6	HO-102
20Y-62-19560	H1280-01A1A	10	HO-102
20Y-62-19560	H1833-01A0A	10	HO-128
20Y-62-19560	H1833-01A0A	16	HO-128
20Y-62-19560	H1833-01A0A	21	HO-128

PART NO.	FIG NO.	INDEX	PAGE
20Y-60-22270	H0120-01A0A	49	HO-008
20Y-60-22270	H0120-01A1A	5	HO-010
20Y-60-22270	H0120-01A1A	49	HO-012
20Y-60-22270	H0120-01A2A	5	HO-014
20Y-60-22270	H0120-01A2A	49	HO-016
20Y-60-22270	H0120-01A3A	5	HO-018
20Y-60-22270	H0120-01A3A	49	HO-020
20Y-60-22270	H0120-01A9A	49	HO-026
20Y-60-22270	H0120-01A9A	5	HO-024
20Y-60-22350	H1833-01A0A	13	HO-128
20Y-60-22371	H0312-01A0B	2	HO-044
20Y-62-11780	H0120-01A0A	40	HO-006
20Y-62-11780	H0120-01A1A	40	HO-010
20Y-62-11780	H0120-01A2A	40	HO-014
20Y-62-11780	H0120-01A3A	40	HO-018
20Y-62-11780	H0120-01A9A	40	HO-024
20Y-62-11780	H1240-02A1		HO-070
20Y-62-11780	H1240-02A4		HO-072
20Y-62-11780	H1831-01A0A	14	HO-116
20Y-62-11780	H1831-01A0B	14	HO-120
20Y-62-11780	H1831-01A4A	15	HO-124
20Y-62-11780	N1310-01A0A	4	NO-012
20Y-62-11780	N1310-01A2	4	NO-014
20Y-62-11950	E0420-01A1		EO-036
20Y-62-12121	P1120-01A0A	1	PO-002
20Y-62-12121	P1120-01A1	1	PO-004
20Y-62-12121	P1120-01A1A	1	PO-006
20Y-62-12121	P1120-01A2	3	PO-008
20Y-62-12121	P1120-01A2A	3	PO-010
20Y-62-12121	P1120-01A3A	3	PO-012
20Y-62-15651	K1110-03A5	11	K0-142
20Y-62-15831	K1110-09A5B	27	K0-164
20Y-62-15831	K1110-09A5B	36	K0-164
20Y-62-15831	K1110-09A6B	27	K0-168
20Y-62-15831	K1110-09A6B	36	K0-168
20Y-62-15831	K1110-09A7B	27	K0-172
20Y-62-15831	K1110-09A7B	36	K0-172
20Y-62-15831	K1110-09B1A	24	K0-176
20Y-62-15891	H0340-01A0B		HO-054
20Y-62-15891	H1280-02A1A	16	HO-104
20Y-62-15960	H1280-02A1A		HO-104
20Y-62-16170	K1110-09B1A	19	K0-176
20Y-62-16630	H1833-01A0A	8	HO-128
20Y-62-16630	K1540-01A0A	5	K0-220
20Y-62-16630	K1540-01A1A	5	K0-222
20Y-62-16630	K1540-01A2A	5	K0-224
20Y-62-16630	K1540-01A3	17	K0-226
20Y-62-18890	K1110-09A5B	16	K0-164
20Y-62-22160	H0120-01A9A	36	HO-024
20Y-62-22170	K1110-09B1A	5	K0-176
20Y-62-22170	K1110-09B1A	13	K0-176
20Y-62-22170	K1110-11B1	8	K0-186
20Y-62-22170	K1110-15B1	5	K0-210
20Y-62-22170	K1540-01A3	26	K0-226
20Y-62-22180	K1110-09B1A	21	K0-176
20Y-62-22180	K1110-11B1	19	K0-186
20Y-62-22180	K1110-15B1	8	K0-210
20Y-62-22180	K1540-01A3	27	K0-226
20Y-62-22190	K1110-12B1	4	K0-190
20Y-62-22210	K1110-12B1	18	K0-190
20Y-62-22220	K1540-01A0A	1	K0-220
20Y-62-22220	K1540-01A1A	1	K0-222
20Y-62-22220	K1540-01A2A	1	K0-224
20Y-62-22220	K1540-01A3	13	K0-226
20Y-62-22260	K1110-10A5B	5	K0-180
20Y-62-22260	K1110-10B1	10	K0-182
20Y-62-22261	H0120-01A0A		HO-008
20Y-62-22261	H0120-01A1A		HO-012

PART NO.	FIG NO.	INDEX	PAGE
20Y-62-19560	K1540-01A0A	7	K0-220
20Y-62-19560	K1540-01A1A	7	K0-222
20Y-62-19560	K1540-01A2A	7	K0-224
20Y-62-19560	K1540-01A3	19	K0-226
20Y-62-21880	H0110-01A0A	61	HO-004
20Y-62-21940	H1831-01A0A	12	HO-116
20Y-62-21940	H1831-01A0B	12	HO-120
20Y-62-21940	H1831-01A4A	13	HO-124
20Y-62-22110	H1810-01A0A		HO-110
20Y-62-22151	K1110-12B1	7	K0-190
20Y-62-22160	H0120-01A0A	32	HO-006
20Y-62-22160	H0120-01A0A	36	HO-006
20Y-62-22160	H0120-01A0A	42	HO-008
20Y-62-22160	H0120-01A0A	46	HO-008
20Y-62-22160	H0120-01A1A	32	HO-010
20Y-62-22160	H0120-01A1A	36	HO-010
20Y-62-22160	H0120-01A1A	42	HO-012
20Y-62-22160	H0120-01A1A	46	HO-012
20Y-62-22160	H0120-01A2A	32	HO-014
20Y-62-22160	H0120-01A2A	36	HO-014
20Y-62-22160	H0120-01A2A	42	HO-016
20Y-62-22160	H0120-01A2A	46	HO-016
20Y-62-22160	H0120-01A3A	32	HO-018
20Y-62-22160	H0120-01A3A	36	HO-018
20Y-62-22160	H0120-01A3A	42	HO-020
20Y-62-22160	H0120-01A3A	46	HO-020
20Y-62-22160	H0120-01A9A	42	HO-026
20Y-62-22160	H0120-01A9A	46	HO-026
20Y-62-22160	H0120-01A9A	32	HO-024
20Y-62-22790	H1831-01A0B	36	HO-120
20Y-62-22790	H1831-01A4A	37	HO-124
20Y-62-22790	H1840-01A0B	10	HO-130
20Y-62-22790	H1840-01A0B	26	HO-130
20Y-62-22790	K1110-09A5B	6	K0-164
20Y-62-22790	K1110-09A5B	9	K0-164
20Y-62-22790	K1110-09A6B	6	K0-168
20Y-62-22790	K1110-09A6B	9	K0-168
20Y-62-22790	K1110-09A7B	6	K0-172
20Y-62-22790	K1110-09A7B	9	K0-172
20Y-62-22790	K1110-09B1A	6	K0-176
20Y-62-22790	K1110-09B1A	10	K0-176
20Y-62-22790	K1110-10A5B	18	K0-180
20Y-62-22790	K1110-10B1	18	K0-182
20Y-62-22790	K1110-11A5B	8	K0-184
20Y-62-22790	K1110-11B1	9	K0-186
20Y-62-22790	K1110-12A5B	3	K0-188
20Y-62-22790	K1110-12B1	5	K0-190
20Y-62-22790	K1110-15A6B	5	K0-206
20Y-62-22790	K1110-15A7B	5	K0-208
20Y-62-22790	K1110-15A7B	17	K0-208
20Y-62-22790	K1110-15B1	6	K0-210
20Y-62-22790	K1420-01A3B	2	K0-216
20Y-62-22790	K1540-01A3	5	K0-226
20Y-62-22810	H1280-02A1A	5	HO-104
20Y-62-22810	H1810-02A0A	1	HO-112
20Y-62-22810	H1810-02A1A	1	HO-114
20Y-62-22810	H1831-01A0A	36	HO-116
20Y-62-22810	H1831-01A0B	37	HO-120
20Y-62-22810	H1831-01A4A	38	HO-124
20Y-62-22810	H1840-01A0B	11	HO-130
20Y-62-22810	H1840-02A1	3	HO-132
20Y-62-22810	H1840-02A2		HO-134
20Y-62-22810	H1840-02A2	7	HO-134
20Y-62-22810	K1110-10A5B	19	K0-180
20Y-62-22810	K1110-10B1	19	K0-182
20Y-62-22810	K1110-15A6B	6	K0-206
20Y-62-22810	K1110-15A7B	6	K0-208
20Y-62-22810	K1110-15B1	7	K0-210

PART NO.	FIG NO.	INDEX	PAGE
20Y-62-22271	H1280-01A1	4	HO-100
20Y-62-22271	H1280-01A1A	4	HO-102
20Y-62-22271	H1833-01A0A	19	HO-128
20Y-62-22321	H0120-02A0A	6	HO-028
20Y-62-22321	H0120-02A9	6	HO-030
20Y-62-22410	H1833-01A0A	14	HO-128
20Y-62-22610	H0120-02A0A	12	HO-028
20Y-62-22610	H0120-02A9	12	HO-030
20Y-62-22620	H0120-02A0A	13	HO-028
20Y-62-22620	H0120-02A9	13	HO-030
20Y-62-22630	H0120-02A0A	14	HO-028
20Y-62-22630	H0120-02A9	14	HO-030
20Y-62-22641	H0120-02A0A	15	HO-028
20Y-62-22641	H0120-02A9	15	HO-030
20Y-62-22661	H1840-01A0B	5	HO-130
20Y-62-22671	H1840-01A0B	6	HO-130
20Y-62-22681	H1840-01A0B	7	HO-130
20Y-62-22681	H1840-01A0B	32	HO-130
20Y-62-22691	H1840-01A0B	8	HO-130
20Y-62-22721	H1840-01A0B	9	HO-130
20Y-62-22721	H1840-01A0B	19	HO-130
20Y-62-22741	H1840-01A0B	20	HO-130
20Y-62-22761	H1840-01A0B	21	HO-130
20Y-62-22781	H1840-01A0B	23	HO-130
20Y-62-22790	H1280-02A1A	4	HO-104
20Y-62-22790	H1810-01A0A	6	HO-110
20Y-62-22790	H1810-02A0A	2	HO-112
20Y-62-22790	H1810-02A1A	2	HO-114
20Y-62-22790	H1831-01A0A	35	HO-116
20Y-62-22820	K1110-09A7B	7	K0-172
20Y-62-22820	K1110-09A7B	10	K0-172
20Y-62-22820	K1110-09B1A	7	K0-176
20Y-62-22820	K1110-09B1A	12	K0-176
20Y-62-22820	K1110-10A5B	20	K0-180
20Y-62-22820	K1110-10B1	20	K0-182
20Y-62-22820	K1110-11A5B	9	K0-184
20Y-62-22820	K1110-11B1	10	K0-186
20Y-62-22820	K1110-12A5B	5	K0-188
20Y-62-22820	K1110-12B1	6	K0-190
20Y-62-22820	K1110-15A6B	7	K0-206
20Y-62-22820	K1110-15A7B	7	K0-208
20Y-62-22820	K1110-15A7B	18	K0-208
20Y-62-22820	K1540-01A3	7	K0-226
20Y-62-22830	H0120-02A0A	20	HO-028
20Y-62-22830	H0120-02A9	19	HO-030
20Y-62-22830	H1280-02A1A	11	HO-104
20Y-62-22830	H1810-02A0A	3	HO-112
20Y-62-22830	H1810-02A1A	3	HO-114
20Y-62-22830	H1840-01A0B	13	HO-130
20Y-62-22830	H1840-01A0B	28	HO-130
20Y-62-22830	K1110-11A5B	10	K0-184
20Y-62-22830	K1110-11B1	11	K0-186
20Y-62-22840	H0120-02A0A	21	HO-028
20Y-62-22840	H1280-02A1A	12	HO-104
20Y-62-22840	H1840-01A0B	14	HO-130
20Y-62-22840	H1840-01A0B	25	HO-130
20Y-62-22840	H1840-02A2	3	HO-134
20Y-62-22840	K1110-11A5B	11	K0-184
20Y-62-22840	K1110-11B1	12	K0-186
20Y-62-22840	K1110-15A7B	19	K0-208
20Y-62-22850	H1280-02A1A	13	HO-104
20Y-62-22850	H1840-01A0B	15	HO-130
20Y-62-22850	H1840-01A0B	29	HO-130
20Y-62-22850	K1110-09A5B	8	K0-164
20Y-62-22850	K1110-09A6B	8	K0-168
20Y-62-22850	K1110-09A7B	8	K0-172
20Y-62-22850	K1110-09B1A	8	K0-176
20Y-62-22850	K1110-11A5B	12	K0-184

PART NO.	FIG NO.	INDEX	PAGE
20Y-62-22810	K1420-01A3B	4	KO-216
20Y-62-22810	K1540-01A3	6	KO-226
20Y-62-22820	H1280-02A1A	6	HO-104
20Y-62-22820	H1810-01A0A	7	HO-110
20Y-62-22820	H1840-01A0B	12	HO-130
20Y-62-22820	H1840-01A0B	27	HO-130
20Y-62-22820	K1110-09A5B	7	KO-164
20Y-62-22820	K1110-09A5B	10	KO-164
20Y-62-22820	K1110-09A6B	7	KO-168
20Y-62-22820	K1110-09A6B	10	KO-168
20Y-62-22872	K1110-09A6B	11	KO-168
20Y-62-22872	K1110-09A7B	11	KO-172
20Y-62-22881	H0120-02A0A	19	HO-028
20Y-62-22881	H0120-02A9	18	HO-030
20Y-62-22881	K1110-09B1A	11	KO-176
20Y-62-22910	K1110-12A5B	2	KO-188
20Y-62-22910	K1110-12B1	2	KO-190
20Y-62-23251	K1110-10A5B	14	KO-180
20Y-62-23251	K1110-10B1	14	KO-182
20Y-62-23261	K1110-10A5B	15	KO-180
20Y-62-23261	K1110-10B1	15	KO-182
20Y-62-23311	K1110-11B1	2	KO-186
20Y-62-23312	K1110-11A5B	3	KO-184
20Y-62-23321	K1110-11B1	3	KO-186
20Y-62-23322	K1110-11A5B	4	KO-184
20Y-62-23370	K1110-15B1	1	KO-210
20Y-62-23380	K1110-15B1	2	KO-210
20Y-62-23410	K1110-15B1	3	KO-210
20Y-62-23411	H1280-02A1A	2	HO-104
20Y-62-23412	K1110-15A6B	1	KO-206
20Y-62-23412	K1110-15A7B	1	KO-208
20Y-62-23412	K1540-01A3	1	KO-226
20Y-62-23420	H1840-02A1		HO-132
20Y-62-23420	H1840-02A2		HO-134
20Y-62-23421	H1840-02A1	2	HO-132
20Y-62-23421	H1840-02A2	6	HO-134
20Y-62-23430	H1840-02A1		HO-132
20Y-62-23430	H1840-02A2		HO-134
20Y-62-23431	H1280-02A1A	7	HO-104
20Y-62-23431	H1840-02A1	4	HO-132
20Y-62-23431	H1840-02A2	8	HO-134
20Y-62-23460	H1810-01A0A	34	HO-110
20Y-62-23520	H1831-01A0A	10	HO-116
20Y-62-23520	H1831-01A0B	10	HO-120
20Y-62-23520	H1831-01A4A	11	HO-124
20Y-62-23570	K1110-15B1	4	KO-210
20Y-62-23572	K1110-15A6B	2	KO-206
20Y-62-23572	K1110-15A7B	2	KO-208
20Y-62-23572	K1540-01A3	2	KO-226
20Y-62-23741	H1280-02A1A	8	HO-104
20Y-62-23751	H1280-02A1A	3	HO-104
20Y-62-23751	H1280-02A1A	9	HO-104
20Y-62-23831	H1840-01A0B	24	HO-130
20Y-62-23861	H1840-01A0B	22	HO-130
20Y-62-25110	H1272-01A0	1	HO-096
20Y-62-25120	H1272-01A0	2	HO-096
20Y-62-25360	K1110-14A6A	4	KO-202
20Y-62-25360	K1110-14A7A	4	KO-204
20Y-62-25360	K1110-14A7A	21	KO-204
20Y-970-1741	K1110-10A5B	7	KO-180
20Y-970-1741	K1110-10B1	7	KO-182
20Y-970-3891	K0230-01A0	1	KO-092
20Y-970-4370	K0230-01A0	2	KO-092
20Y-970-4370	K0230-01A1	9	KO-094
20Y-970-4512	K0230-01A1	1	KO-094
20Y-970-4521	K0230-01A1	5	KO-094
20Y-970-4532	K0230-01A1	2	KO-094
20Y-970-6440	T1920-01A1	4	TO-234

PART NO.	FIG NO.	INDEX	PAGE
20Y-62-22850	K1110-11B1	13	KO-186
20Y-62-22860	H1280-02A1A	14	HO-104
20Y-62-22860	H1840-01A0B	16	HO-130
20Y-62-22860	H1840-01A0B	30	HO-130
20Y-62-22860	H1840-02A2	4A	HO-134
20Y-62-22860	K1110-11A5B	13	KO-184
20Y-62-22860	K1110-11B1	14	KO-186
20Y-62-22860	K1110-15A7B	20	KO-208
20Y-62-22871	K1110-09B1A	9	KO-176
20Y-62-22872	K1110-09A5B	11	KO-164
20Y-62-25380	K1110-14A6A	6	KO-202
20Y-62-25380	K1110-14A7A	6	KO-204
20Y-62-25380	K1110-14A7A	23	KO-204
20Y-62-25411	K1110-14A6A	7	KO-202
20Y-62-25411	K1110-14A7A	7	KO-204
20Y-62-25520	H1840-02A2		HO-134
20Y-62-25521	H1840-02A2	2	HO-134
20Y-62-25530	H1840-02A2		HO-134
20Y-62-25531	H1280-02A1A	10	HO-104
20Y-62-25531	H1840-02A2	4	HO-134
20Y-62-25552	K1110-15A7B	15	KO-208
20Y-62-25562	K1110-15A7B	16	KO-208
20Y-62-25710	K1110-14A7A	24	KO-204
20Y-62-25720	H1280-01A1	8	HO-100
20Y-62-25720	H1280-01A1A	8	HO-102
20Y-62-27121	K1110-09A5B	3	KO-164
20Y-62-27121	K1110-09A6B	3	KO-168
20Y-62-27121	K1110-09A7B	3	KO-172
20Y-62-27770	K1110-09A5B	20	KO-164
20Y-62-27770	K1110-09A6B	20	KO-168
20Y-62-27770	K1110-09A7B	20	KO-172
20Y-62-57210	H1831-01A0A		HO-116
20Y-70-11540	T1110-07A4	3	TO-046
20Y-70-11540	T1200-03A0	7	TO-120
20Y-70-11540	T1200-03A1	7	TO-122
20Y-70-11540	T1200-03A7	7	TO-126
20Y-70-11540	T1200-03A8	7	TO-128
20Y-70-11540	T1200-03A9	7	TO-130
20Y-70-11540	T1200-03B3	7	TO-132
20Y-70-11540	T1200-03C6	7	TO-136
20Y-70-11540	T1200-05B6	2	TO-144
20Y-70-11540	T1200-05B6	17	TO-144
20Y-70-11540	T1200-05B7	2	TO-146
20Y-70-11540	T1200-05B7	17	TO-146
20Y-70-11540	T1200-05B8	2	TO-148
20Y-70-11540	T1200-05B8	17	TO-148
20Y-70-11540	T1200-05B9	2	TO-150
20Y-70-11540	T1200-05B9	17	TO-150
20Y-70-11540	T1210-02A0	7	TO-166
20Y-70-11540	T1210-02A1	7	TO-168
20Y-70-11540	T1210-02A4	7	TO-172
20Y-70-11540	T1210-02A5	7	TO-174
20Y-70-11540	W1117-03A2	32	WO-008
20Y-70-25480	W1117-02A2	13	WO-006
20Y-954-2111	K0220-01A0	1	KO-090
20Y-956-2111	K0600-01A0		KO-104
20Y-956-2112	K0600-01A0	1	KO-104
20Y-956-2122	K0600-01A0	9	KO-104
20Y-970-1741	H1833-01A0A	6	HO-128
20Y-979-2541	K0180-01A1	5	KO-020
20Y-979-2541	K0180-01A1	12	KO-020
20Y-979-2541	K0180-01A2	5	KO-022
20Y-979-2541	K0180-01A2	14	KO-022
20Y-979-2541	K0180-01A3	5	KO-024
20Y-979-2541	K0180-01A3	14	KO-024
20Y-979-2571	K0180-01A1	1	KO-020
20Y-979-2571	K0180-01A2	10	KO-022
20Y-979-2571	K0180-01A3	10	KO-024

PART NO.	FIG NO.	INDEX	PAGE
20Y-970-6440	T1920-01A3	4	T0-238
20Y-970-6450	T1920-01A1	5	T0-234
20Y-970-6450	T1920-01A3	5	T0-238
20Y-973-2220	R1140-01A0	1	R0-068
20Y-973-2230	R1140-01A0	2	R0-068
20Y-973-2682	K0310-01A2	1	K0-098
20Y-977-2111	K1110-13A8	4	K0-194
20Y-977-2111	K1110-13B0	4	K0-196
20Y-977-2140	K0210-12A4	14	K0-062
20Y-977-2140	K0210-12A5	14	K0-064
20Y-977-2150	K0180-01A1	7	K0-020
20Y-977-2150	K0180-01A1	14	K0-020
20Y-977-2150	K0180-01A3	9	K0-024
20Y-977-2150	K0180-01A3	18	K0-024
20Y-977-2170	K0700-01A1B	1	K0-110
20Y-977-2170	K0700-01A3A	3	K0-112
20Y-979-2130	Y1979-61A0		Y0-424
20Y-979-2161	K0180-01A2	9	K0-022
20Y-979-2161	K0180-01A2	18	K0-022
20Y-979-2171	K0210-11A0	18	K0-056
20Y-979-2171	K0210-11A2	18	K0-058
20Y-979-2171	K1740-01A0A	7	K0-230
20Y-979-2181	K1110-13A5A	8	K0-192
20Y-979-2181	K1110-13B1	8	K0-198
20Y-979-2221	K0210-10A0A	18	K0-054
20Y-979-2231	K0210-10A0A	20	K0-054
20Y-979-2242	K0210-10A0A	22	K0-054
20Y-979-2250	K0210-13A0A	7	K0-074
20Y-979-2250	K0210-13A6A	7	K0-078
20Y-979-2262	K0700-03A0B	43	K0-120
20Y-979-2271	K0700-03A0B	44	K0-120
20Y-979-2281	K0180-01A1	16	K0-020
20Y-979-2281	K0180-01A2	20	K0-022
20Y-979-2281	K0180-01A3	20	K0-024
20Y-979-2290	K0180-01A1	16A	K0-020
20Y-979-2290	K0180-01A2	21	K0-022
20Y-979-2290	K0180-01A3	21	K0-024
20Y-979-2511	K0180-01A1	9	K0-020
20Y-979-2511	K0180-01A2	2	K0-022
20Y-979-2511	K0180-01A3	2	K0-024
21T-06-12530	K1110-09B1A	36	K0-176
21T-06-17820	D0200-01A5	22	D0-010
21T-06-17820	P1120-01A0A	14	P0-002
21T-06-17820	P1120-01A1	14	P0-004
21T-06-17820	P1120-01A1A	14	P0-006
21T-06-17820	P1120-01A2	23	P0-008
21T-06-17820	P1120-01A2A	24	P0-010
21T-06-17820	P1120-01A3A	24	P0-012
21T-06-73320	E0200-05A0	4	E0-020
21T-09-11460	H0120-03A0A	3	H0-032
21T-09-11460	H0120-03A1A	3	H0-034
21T-09-11460	H0120-03A2A	3	H0-036
21T-09-11460	H0120-03A3A	3	H0-038
21T-09-11470	H0120-03A3A	15	H0-038
21T-09-11580	H1831-01A0A	16	H0-116
21T-09-11580	H1831-01A0B	16	H0-120
21T-09-11580	H1831-01A4A	17	H0-124
21T-27-71220	K1120-01A1	7	K0-214
21T-30-00110	R0110-01A0		R0-002
21T-30-00120	R0110-01A0	8	R0-002
21T-38-11390	T1200-05B6	5	T0-144
21T-38-11390	T1200-05B7	5	T0-146
21T-38-11390	T1200-05B8	5	T0-148
21T-38-11390	T1200-05B9	5	T0-150
21T-38-12270	E0320-01A0A	3	E0-030
21T-38-12270	K0350-01A0	8	K0-102
21T-62-12140	H1270-02A0	9	H0-084
21T-62-12140	H1270-02A0	14	H0-084

PART NO.	FIG NO.	INDEX	PAGE
20Y-979-2581	K0180-01A1	8	K0-020
20Y-979-2581	K0180-01A2	1	K0-022
20Y-979-2581	K0180-01A3	1	K0-024
20Y-979-2590	K0180-01A1	2	K0-020
20Y-979-2590	K0180-01A2	11	K0-022
20Y-979-2590	K0180-01A3	11	K0-024
20Y-979-2630	K0180-01A1	3	K0-020
20Y-979-2630	K0180-01A1	10	K0-020
20Y-979-2630	K0180-01A2	3	K0-022
20Y-979-2630	K0180-01A2	12	K0-022
20Y-979-2630	K0180-01A3	3	K0-024
20Y-979-2630	K0180-01A3	12	K0-024
20Y-979-2671	K0180-01A1	15	K0-020
20Y-979-2671	K0180-01A2	19	K0-022
20Y-979-2671	K0180-01A3	19	K0-024
20Y-979-3170	K0210-12A6A	14	K0-066
20Y-979-3180	K0210-12A6A	15	K0-066
20Y-979-3340	K0180-01A2	7	K0-022
20Y-979-3340	K0180-01A2	16	K0-022
20Y-979-3340	K0180-01A3	7	K0-024
20Y-979-3340	K0180-01A3	16	K0-024
20Y-979-3360	K1740-01A0A	6	K0-230
20Y-979-5650	K0700-02A0A		K0-114
20Y-98-21140	V0300-01A1A	22	V0-006
20Y-98-21140	V0300-01A2A	22	V0-008
20Y-98-21181	M1420-01A0	4C	M0-034
21K-54-22460	M1130-01A0B	3	M0-006
21K-54-26351	M1210-01A0B	11	M0-024
21K-54-26351	M1210-01A1B	11	M0-026
21K-70-11310	T1200-03A9	17	T0-130
21K-70-11310	T1210-02A5	17	T0-174
21N-30-11340	T1320-01A0	16	T0-182
21P-62-11590	K1110-14A6A	10	K0-202
21P-62-11590	K1110-14A7A	10	K0-204
21P-62-11590	K1110-14A7A	27	K0-204
21S-04-11150	D0100-01A0		D0-002
21S-04-11150	D0100-01A1		D0-004
21T-06-11350	K0350-01A0	1	K0-102
21T-06-11411	K0350-01A0	7	K0-102
21T-06-11901	K1110-08B1	36	K0-160
22X-61-18550	H1831-01A0B	30	H0-120
22X-61-18550	H1831-01A4A	31	H0-124
22X-61-18550	N1220-01A0A	10	N0-008
22X-61-18550	N1220-01A2	10	N0-010
22X-61-18550	N1310-01A0A	10	N0-012
236-10-12240	Y1687-01A0	5	Y0-416
281-03-11710	H1280-02A1A	15	H0-104
283-06-16110	K0210-10A0A	8	K0-054
283-06-16190	K0210-10A0A	10	K0-054
287-35-11470	A2010-B3E9	19	AA-036
287-35-11470	A2010-B3J1	19	AA-038
363-62-33470	D0200-01A5	24	D0-010
418-06-Z9020	E0410-01A0	1	E0-032
418-06-Z9030	E0410-01A0	2	E0-032
421-54-11372	W1113-01A1	6	W0-002
421-54-15520	K0180-01A2	26	K0-022
421-54-25610	M1420-01A0	4	M0-034
421-54-Z1360	M1220-01A0A	9	M0-028
421-54-Z1360	M1220-01A0A	20	M0-028
421-975-1230	R1100-01A3B	22	R0-026
421-975-1230	R1100-01A4B	22	R0-028
421-975-1230	R1100-01A7B	22	R0-036
421-975-1230	R1100-01A8B	22	R0-038
421-975-1230	R1100-01B6A	8	R0-048
421-975-1230	R1100-01B8A	8	R0-050
421-975-1230	R1100-01C4A	8	R0-052
421-975-1230	R1100-01C6	8	R0-054

PART NO.	FIG NO.	INDEX	PAGE
21T-62-77410	K1110-09B1A	44	KO-178
21T-68-11320	H0330-01A0A	31	HO-052
21T-68-11650	E0420-01A1	8	EO-036
21T-72-23270	H1840-02A1	5	HO-132
21T-72-23270	H1840-02A2	9	HO-134
21T-72-23270	K1110-15B1	12	KO-210
21T-72-23270	K1540-01A0A	11	KO-220
21T-72-23270	K1540-01A2A	10	KO-224
21T-72-23270	K1540-01A3	23	KO-226
21T-72-76750	T1200-03A6	9	TO-124
21T-72-76750	T1210-02A2	9	TO-170
21X-62-11630	H0340-01A0B	14	HO-054
21Z-32-22260	R0500-01A0	1	RO-012
22S-62-26210	K0700-01A1B	24	KO-110
22S-62-26210	K0700-03A0B	18	KO-118
22W-06-12170	T1110-03A8	4	TO-032
22W-06-12290	T1110-03A8	5	TO-032
22W-06-13160	K0210-10A0A		KO-054
22W-06-13160	W1117-01A0	25	WO-004
22X-61-18550	H1280-01A1	12	HO-100
22X-61-18550	H1831-01A0A	29	HO-116
560-43-12470	A6010-A3N4	5	AA-164
566-35-14370	K1110-09B1A	43	KO-178
600-050-2220	A5010-A3E7		AA-132
600-050-2410	A6810-A3C9	12	AA-188
600-181-1490	A1410-A3G5	13	AA-016
600-181-1590	A1410-A3G5	11	AA-016
600-181-1990	A1410-A3G5	6	AA-016
600-181-4300	A1410-A3G5		AA-016
600-181-4591	A1410-A3G5	7	AA-016
600-181-7511	A1410-A3G5	4	AA-016
600-181-9671	A1410-A3G5	3	AA-016
600-211-1130	A3110-A3E5	8	AA-070
600-211-1130	A3110-A3E8	8	AA-072
600-211-1130	A3130-A3A2	2	AA-078
600-211-1140	A3110-A3E5	10	AA-070
600-211-1140	A3110-A3E8	10	AA-072
600-211-1140	A3130-A3A2	3	AA-078
600-211-1140	A8110-B3A7		AA-196
600-211-1150	A3110-A3E5	2	AA-070
600-211-1150	A3110-A3E8	2	AA-072
600-211-1230	A9020-A3H8		AA-200
600-211-1230	Y0100-01A2		VO-002
600-211-1231	A3110-A3E5	7	AA-070
600-211-1231	A3110-A3E8	7	AA-072
600-211-1231	A9020-A3H8	3	AA-200
600-211-1231	A9020-A3K4	3	AA-202
600-211-1231	Y0100-01A2	4	VO-002
600-212-1511	A3130-A3A2	4	AA-078
600-311-7520	A4110-A3H4	2	AA-112
600-311-8292	A9020-A3H8		AA-200
600-311-8292	A9020-A3K4	4	AA-202
600-311-8292	Y0100-01A2		VO-002
600-311-8293	A9020-A3H8	4	AA-200
600-311-8293	Y0100-01A2		VO-002
600-311-8321	A4110-A3H4	4	AA-112
600-311-8321	Y0100-01A2	5	VO-002
600-311-9731	A4130-B3C8		AA-116
600-311-9760	A4130-B3C8	5	AA-116
600-311-9890	A4130-B3C8	7	AA-116
600-311-9911	A4130-B3C8	1	AA-116
600-311-9920	A4130-B3C8	4	AA-116
600-311-9931	A4130-B3C8	11	AA-116
600-311-9941	A4130-B3C8	8	AA-116
600-311-9950	A4130-B3C8	6	AA-116
600-311-9961	A4130-B3C8	9	AA-116
600-311-9971	A4130-B3C8	10	AA-116
600-411-1151	A5210-A3C6	2	AA-156

PART NO.	FIG NO.	INDEX	PAGE
421-975-1230	R1100-01C6A	8	RO-056
421-975-1230	R1200-01A2	5	RO-072
421-975-1230	R1200-01A3	5	RO-074
423-981-Z250	V0300-01A1A	8	VO-006
423-981-Z250	V0300-01A2A	8	VO-008
423-981-Z270	V0300-01A1A	9	VO-006
423-981-Z270	V0300-01A2A	9	VO-008
423-981-Z280	V0300-01A1A	10	VO-006
423-981-Z280	V0300-01A2A	10	VO-008
423-V04-Z810	U0100-01B7A	39	UO-014
424-04-11130	A4150-A3A1	8	AA-118
424-04-11131	A4150-A3A1A	9	AA-120
424-06-12850	K1110-02B1	16	KO-140
424-06-12850	K1110-05B1	15	KO-148
424-U40-1120	H0110-01A0A	26	HO-002
425-07-21180	K0700-01A0B	12	KO-108
560-43-12470	A6010-A3H6	6	AA-158
560-43-12470	A6010-A3H6		AA-158
560-43-12470	A6010-A3N2	6	AA-160
560-43-12470	A6010-A3N2		AA-160
560-43-12470	A6010-A3N3	5	AA-162
600-411-1280	K1110-05A5	9	KO-146
600-411-1280	K1110-05B1	9	KO-148
600-421-6630	A5010-A3E7	34	AA-130
600-421-6630	A5010-A3E7A	34	AA-134
600-635-7850	A5030-A3E1	1	AA-140
600-635-7850	A5030-A3F7	1	AA-142
600-813-4670	A6210-B3B2		AA-180
600-813-4670	A6210-B3E5		AA-186
600-813-8310	A6210-B3C2		AA-182
600-815-2170	A6810-A3C9	27	AA-188
600-815-3820	A1310-A3E6	11	AA-008
600-815-3820	A1310-A3E6A	11	AA-010
600-821-9680	A6010-B3N3		AA-170
600-821-9690	A6010-B3N4		AA-172
600-825-3151	A6010-B3H6		AA-166
600-825-3250	A6010-B3N2		AA-168
600-825-3251	A6010-B3N2		AA-168
6101-61-6620	A2110-A3G4	14	AA-046
6110-53-5910	A2010-A3E9	28	AA-032
6110-53-5910	A2010-A3J1	28	AA-034
6110-73-3220	A2040-A3E1	10	AA-040
6110-73-6231	A4110-A3H4		AA-112
6110-73-6231	A4130-B3C8	2	AA-116
6114-21-5190	A2060-A3D7	7	AA-044
6114-21-5190	A8110-B3A7		AA-194
6124-61-2181	A3110-B3E5	16	AA-074
6124-61-2181	A3110-B3E8	16	AA-076
6124-61-2181	A8110-B3A7		AA-194
6125-81-7032	A1410-A3G5		AA-016
6127-11-3152	A4210-B3C1	10	AA-126
6127-21-1260	A2050-A3A1	10	AA-042
6127-81-4823	A1410-A3G5	14	AA-016
6127-81-4823	A8110-A3A7		AA-192
6127-81-7190	A1410-A3G5	12	AA-016
6128-21-6780	A6010-A3H6	2	AA-158
6128-21-6780	A6010-A3N2	2	AA-160
6128-21-6780	A6010-A3N3	2	AA-162
6128-21-6780	A6010-A3N4	2	AA-164
6130-22-5290	A2110-A3G4	12	AA-046
6130-32-1361	A2370-A3A1	6	AA-060
6130-32-1361	A2370-A3A2	6	AA-062
6130-71-5680	A3130-A3A2	18	AA-078
6130-71-5680	A5210-A3C6	15	AA-156
6130-71-5680	A5210-A3C6		AA-156
6130-82-5270	A2040-A3E1	21	AA-040
6130-82-5270	A8110-B3A7		AA-196
6131-12-5920	A2010-B3E9	13	AA-036

PART NO.	FIG NO.	INDEX	PAGE
600-411-1280	K1110-02A5	9	K0-138
600-411-1280	K1110-02B1	9	K0-140
6134-11-5120	A1510-A3D1	8	AA-018
6134-12-5120	A3130-A3A2	9	AA-078
6134-71-5701	A4030-A3C5		AA-106
6134-71-5711	A4030-A3C5	21	AA-106
6134-71-5721	A4030-A3C5	20	AA-106
6134-81-4910	A1310-A3E6	27	AA-008
6134-81-4910	A1310-A3E6A	27	AA-010
6136-11-1130	A1010-A3B7	2	AA-002
6136-11-1130	A1010-A3B7A	2	AA-004
6136-11-5120	A1510-A3D1	6	AA-018
6136-11-5120	A4230-A3E9	4	AA-128
6136-21-5630	A1310-B3E6	21	AA-012
6136-21-5630	A1310-B3E6A	21	AA-014
6136-21-5630	A1530-A3D8	21	AA-020
6136-42-4520	A1010-A3B7	15	AA-002
6136-42-4520	A1010-A3B7A	15	AA-004
6136-52-1620	A3010-A3A2	15	AA-068
6136-52-1640	A3010-A3A2	11	AA-068
6136-52-1650	A3010-A3A2	12	AA-068
6136-81-5291	A2040-A3E1	20	AA-040
6141-71-1710	A4010-A3K2Z	6	AA-084
6141-71-1710	A4130-A3C8	12	AA-114
6141-71-1710	A4150-A3A1	11	AA-118
6141-71-1710	A4150-A3A1A	12	AA-120
6141-71-1710	A4150-A3A2	12	AA-122
6144-21-5590	A2110-B3G4		AA-048
6150-11-1140	A1010-A3B7	8	AA-002
6150-11-1140	A1010-A3B7A	8	AA-004
6150-11-1320	A1010-A3B7	3	AA-002
6150-11-1320	A1010-A3B7A	3	AA-004
6150-11-1331	A1010-A3B7	4	AA-002
6150-11-1610	A1010-A3B7	26	AA-002
6150-11-1610	A1010-A3B7A	26	AA-004
6150-11-5751	A8110-A3A7		AA-192
6150-11-5810	A1510-A3D1	5	AA-018
6150-11-5810	A8110-A3A7		AA-192
6150-11-7110	A2410-A3A6	1	AA-064
6150-11-7812	A2410-A3A6	2	AA-064
6150-11-7812	A8110-A3A7		AA-192
6150-11-8111	A1110-A3A7	1	AA-006
6150-11-8151	A1110-A3A7	6	AA-006
6150-11-8810	A1110-A3A7	2	AA-006
6150-11-8810	A8110-A3A7		AA-192
6150-11-8810	A9020-A3H8	1	AA-200
6150-11-8810	A9020-A3K4	1	AA-202
6150-11-8810	Y0100-01A2	2	VO-002
6150-11-8820	A1110-A3A7	5	AA-006
6150-11-8820	A8110-A3A7		AA-192
6150-11-8820	A9020-A3H8	2	AA-200
6150-21-3230	A2040-A3E1	4	AA-040
6150-21-3230	A8110-B3A7		AA-194
6150-21-4770	A2010-A3E9	25	AA-032
6150-21-4770	A2010-A3J1	25	AA-034
6150-21-5812	A2110-A3G4	7	AA-046
6150-21-5812	A8110-B3A7		AA-194
6150-21-5910	A2010-B3E9	1	AA-036
6150-21-5910	A2010-B3J1	1	AA-038
6150-21-5920	A2110-B3G4	3	AA-048
6150-21-5930	A2110-B3G4	4	AA-048
6150-21-6391	A2060-A3D7	5	AA-044
6150-21-6391	A8110-B3A7		AA-194
6150-21-6450	A2060-A3D7	3	AA-044
6150-21-6450	A8110-B3A7		AA-194
6150-21-6520	A1110-A3A7	7	AA-006
6150-21-6710	A2060-A3D7	6	AA-044
6150-21-8010	A2310-A3A6		AA-054

PART NO.	FIG NO.	INDEX	PAGE
6131-12-5920	A2010-B3J1	13	AA-038
6131-12-5920	A3130-A3A2	17	AA-078
6150-11-8820	A9020-A3K4	2	AA-202
6150-11-8820	Y0100-01A2	3	VO-002
6150-12-1370	A1010-A3B7	5	AA-002
6150-12-1370	A1010-A3B7A	5	AA-004
6150-12-5840	A1610-A3G9	2	AA-024
6150-12-5840	A1610-A3P6A	2	AA-028
6150-12-6460	A5010-B3E7	1	AA-136
6150-12-6460	A5010-B3E7A	1	AA-138
6150-13-4810	A1310-A3E6	12	AA-008
6150-13-4810	A1310-A3E6A	12	AA-010
6150-13-4810	A8110-A3A7		AA-192
6150-13-5840	A1610-A3P6	2	AA-026
6150-16-1320	A1010-A3B7		AA-002
6150-16-1320	A1010-A3B7A		AA-004
6150-16-1331	A1010-A3B7		AA-002
6150-17-1320	A1010-A3B7		AA-002
6150-17-1320	A1010-A3B7A		AA-004
6150-17-1331	A1010-A3B7		AA-002
6150-18-1320	A1010-A3B7		AA-002
6150-18-1320	A1010-A3B7A		AA-004
6150-18-1331	A1010-A3B7		AA-002
6150-19-1320	A1010-A3B7		AA-002
6150-19-1320	A1010-A3B7A		AA-004
6150-19-1331	A1010-A3B7		AA-002
6150-21-1170	A2010-A3E9	23	AA-032
6150-21-1170	A2010-A3J1	23	AA-034
6150-21-1180	A2010-B3E9	5	AA-036
6150-21-1180	A2010-B3J1	5	AA-038
6150-21-1190	A2010-B3E9	6	AA-036
6150-21-1190	A2010-B3J1	6	AA-038
6150-21-1190	A8110-B3A7		AA-194
6150-21-1490	A2010-A3E9	2	AA-032
6150-21-1490	A2010-A3J1	2	AA-034
6150-21-1710	A2010-A3E9	7	AA-032
6150-21-1710	A2010-A3J1	7	AA-034
6150-21-2230	A2010-A3E9	36	AA-032
6150-21-2230	A2010-A3J1	36	AA-034
6150-21-2230	A8110-B3A7		AA-194
6150-21-2240	A2010-A3E9	37	AA-032
6150-21-2240	A2010-A3J1	37	AA-034
6150-21-2240	A8110-B3A7		AA-194
6150-21-2250	A2010-A3E9	38	AA-032
6150-21-2250	A2010-A3J1	38	AA-034
6150-21-2250	A8110-B3A7		AA-194
6150-21-2411	A2050-A3A1	11	AA-042
6150-21-2421	A2050-A3A1	12	AA-042
6150-21-2431	A2050-A3A1	13	AA-042
6150-21-2510	A2050-A3A1	3	AA-042
6150-21-2520	A2050-A3A1	4	AA-042
6150-31-6220	A2050-A3A1	8	AA-042
6150-31-6311	A2050-A3A1		AA-042
6150-32-2030	A2350-A3C1		AA-058
6150-35-1120	A2310-A3A6	2	AA-054
6150-41-1012	A2410-B3A6		AA-066
6150-41-1120	A2410-B3A6	3	AA-066
6150-41-1130	A2410-B3A6	2	AA-066
6150-41-2302	A2410-B3A6		AA-066
6150-41-2401	A2410-B3A6		AA-066
6150-41-2430	A2010-A3E9	24	AA-032
6150-41-2430	A2010-A3E9	26	AA-032
6150-41-2430	A2010-A3J1	24	AA-034
6150-41-2430	A2010-A3J1	26	AA-034
6150-41-2430	A4030-A3C5	5	AA-106
6150-41-2450	A2410-B3A6	14	AA-066
6150-41-3111	A2410-B3A6	15	AA-066
6150-41-4430	A1010-A3B7	14	AA-002

PART NO.	FIG NO.	INDEX	PAGE
6150-21-8050	A2310-A3A6	6	AA-054
6150-22-3430	A2040-A3E1	3	AA-040
6150-22-6410	A5010-A3E7	27	AA-130
6150-22-6410	A5010-A3E7A	27	AA-134
6150-22-6430	A2060-A3D7	1	AA-044
6150-22-6490	A5010-A3E7	28	AA-130
6150-22-6490	A5010-A3E7A	28	AA-134
6150-22-6490	A8110-B3A7		AA-194
6150-22-6490	A8110-F3A4		AA-198
6150-22-6600	A2060-A3D7	2	AA-044
6150-23-4160	A2210-A3B6	1	AA-050
6150-23-5181	A2110-A3G4	1	AA-046
6150-23-5190	A2110-A3G4	2	AA-046
6150-26-8010	A2310-A3A6		AA-054
6150-26-8050	A2310-A3A6	6	AA-054
6150-27-8010	A2310-A3A6		AA-054
6150-27-8050	A2310-A3A6	6	AA-054
6150-28-8010	A2310-A3A6		AA-054
6150-28-8050	A2310-A3A6	6	AA-054
6150-29-8010	A2310-A3A6		AA-054
6150-29-8050	A2310-A3A6	6	AA-054
6150-31-1130	A2310-A3A6	3	AA-054
6150-31-1351	A2230-A3B1	2	AA-052
6150-31-1550	A2370-A3A1	1	AA-060
6150-31-1560	A2370-A3A2	1	AA-062
6150-31-1810	A2370-A3A1	5	AA-060
6150-31-1810	A2370-A3A2	5	AA-062
6150-31-3130	A2350-A3C1	9	AA-058
6150-31-3310	A2350-A3C1	10	AA-058
6150-31-6100	A2050-A3A1		AA-042
6150-31-6120	A2050-A3A1	2	AA-042
6150-31-6201	A2050-A3A1		AA-042
6150-51-1720	A8110-B3A7		AA-194
6150-51-4360	A3110-A3E5	4	AA-070
6150-51-4360	A3110-A3E8	4	AA-072
6150-51-4920	A3110-A3E5	5	AA-070
6150-51-4920	A3110-A3E8	5	AA-072
6150-51-5622	A3110-B3E5	3	AA-074
6150-51-5622	A3110-B3E8	3	AA-076
6150-51-5641	A3110-B3E5	5	AA-074
6150-51-5641	A3110-B3E8	5	AA-076
6150-51-6241	A2110-A3G4	21	AA-046
6150-51-6350	A2110-A3G4	17	AA-046
6150-51-7801	A3130-A3A2		AA-078
6150-51-7811	A3130-A3A2	1	AA-078
6150-61-1350	A5010-A3E7	5	AA-130
6150-61-1350	A5010-A3E7A	5	AA-134
6150-61-1410	A5010-A3E7	11	AA-130
6150-61-1410	A5010-A3E7A	11	AA-134
6150-61-1510	A5010-A3E7	2	AA-130
6150-61-1510	A5010-A3E7A	2	AA-134
6150-61-1510	A8110-F3A4		AA-198
6150-61-1821	A5010-A3E7	21	AA-130
6150-61-1821	A5010-A3E7	24	AA-130
6150-61-1821	A5010-A3E7A	21	AA-134
6150-61-1821	A5010-A3E7A	24	AA-134
6150-61-1821	A8110-F3A4		AA-198
6150-61-2125	A3310-A3B4	2	AA-080
6150-61-2141	A3310-A3B4	13	AA-080
6150-61-2151	A3310-A3B4	14	AA-080
6150-61-2510	A3310-A3B4	3	AA-080
6150-61-2510	A8110-B3A7		AA-194
6150-61-2520	A3310-A3B4	4	AA-080
6150-61-2520	A8110-B3A7		AA-196
6150-61-2530	A3310-A3B4	8	AA-080
6150-61-2540	A3310-A3B4	12	AA-080
6150-61-2540	A8110-B3A7		AA-194
6150-61-2550	A3310-A3B4	16	AA-080

PART NO.	FIG NO.	INDEX	PAGE
6150-41-4430	A1010-A3B7A	14	AA-004
6150-41-4450	A1010-A3B7	16	AA-002
6150-41-4450	A1010-A3B7A	16	AA-004
6150-41-4510	A1010-A3B7	13	AA-002
6150-41-4510	A1010-A3B7A	13	AA-004
6150-41-4570	A1010-A3B7	17	AA-002
6150-41-4570	A1010-A3B7A	17	AA-004
6150-41-4570	A8110-A3A7		AA-192
6150-41-5320	A2410-A3A6	16	AA-064
6150-41-5400	A2410-A3A6		AA-064
6150-41-5420	A2410-A3A6	6	AA-064
6150-41-5420	A2410-A3A6	11	AA-064
6150-41-5500	A2410-A3A6		AA-064
6150-41-5540	A2410-A3A6	7	AA-064
6150-41-5540	A2410-A3A6	12	AA-064
6150-41-5620	A1010-A3B7	19	AA-002
6150-41-5620	A1010-A3B7A	19	AA-004
6150-41-5630	A1010-A3B7	20	AA-002
6150-41-5630	A1010-A3B7A	20	AA-004
6150-42-4110	A1010-A3B7	11	AA-002
6150-42-4110	A1010-A3B7A	11	AA-004
6150-42-4210	A1010-A3B7	12	AA-002
6150-42-4210	A1010-A3B7A	12	AA-004
6150-42-5300	A2410-A3A6		AA-064
6150-42-5600	A1010-A3B7		AA-002
6150-42-5600	A1010-A3B7A		AA-004
6150-42-5610	A1010-A3B7	18	AA-002
6150-42-5610	A1010-A3B7A	18	AA-004
6150-51-1660	A3010-A3A2	13	AA-068
6150-51-1710	A3010-A3A2	17	AA-068
6150-51-1710	A8110-B3A7		AA-194
6150-51-1720	A3010-A3A2	18	AA-068
6150-61-8172	A5210-A3C6		AA-156
6150-61-8211	A5210-A3C6	1	AA-156
6150-61-8411	A5210-A3C6	13	AA-156
6150-62-6510	A5010-A3E7	19	AA-130
6150-62-6510	A5010-A3E7A	19	AA-134
6150-62-8210	A5210-A3C6	6	AA-156
6150-62-8220	A5210-A3C6	7	AA-156
6150-62-8230	A5210-A3C6	14	AA-156
6150-71-1910	A2040-A3E1	12	AA-040
6150-71-1910	A8110-B3A7		AA-194
6150-71-3160	A4080-A2A6	9	AA-108
6150-71-3160	A4080-A3A3A	9	AA-110
6150-71-3210	A4080-A2A6	10	AA-108
6150-71-5360	A4210-A3C1	8	AA-124
6150-71-5370	A4210-A3C1	9	AA-124
6150-71-5440	A4130-A3C8	6	AA-114
6150-81-2120	A8110-F3A4	1	AA-198
6150-81-2120	A9810-A3R3	1	AA-204
6150-81-2120	A9810-A3R4	1	AA-206
6150-81-2120	A9810-A3R5	1	AA-208
6150-81-2120	A9810-A3R7	1	AA-210
6150-81-2120	A9810-A3R8	1	AA-212
6150-81-2120	A9810-A3R9	1	AA-214
6150-81-2120	A9810-A3S1	1	AA-216
6150-81-2120	A9810-A3S2	1	AA-218
6150-81-2120	A9810-A3S3	1	AA-220
6150-81-5100	A2040-A3E1		AA-040
6150-81-5110	A2040-A3E1	11	AA-040
6150-81-5120	A2040-A3E1	9	AA-040
6150-81-5131	A2410-B3A6	6	AA-066
6150-81-5140	A2040-A3E1	16	AA-040
6150-81-6230	A6010-A3H6	7	AA-158
6150-81-6230	A6010-A3N2	7	AA-160
6150-81-6230	A6010-A3N3	6	AA-162
6150-81-6230	A6010-A3N4	6	AA-164
6150-81-8420	A2410-B3A6	12	AA-066

PART NO.	FIG NO.	INDEX	PAGE
6150-61-2550	A8110-B3A7		AA-194
6150-61-2562	A3310-A3B4		AA-080
6150-61-2562	A8110-B3A7		AA-194
6150-61-2580	A3310-A3B4	5	AA-080
6150-61-2815	A3310-A3B4	18	AA-080
6150-61-2815	A8110-B3A7		AA-194
6150-61-3540	A5060-A3D7	13	AA-152
6150-61-3540	A5060-A3F9	13	AA-154
6150-61-3790	A5060-A3D7	15	AA-152
6150-61-3790	A5060-A3F9	15	AA-154
6150-61-6370	A2110-A3G4	16	AA-046
6150-61-6911	A8110-F3A4		AA-198
6150-61-8171	A5210-A3C6		AA-156
6150-82-8650	A6010-A3N3	8	AA-162
6150-82-8650	A6010-A3N4	8	AA-164
6150-82-8690	A6010-A3H6	17	AA-158
6150-82-8690	A6010-A3N2	17	AA-160
6150-82-8690	A6010-A3N3	16	AA-162
6150-82-8690	A6010-A3N4	16	AA-164
6151-11-1330	A1010-A3B7A	4	AA-004
6151-11-4410	A1310-A3E6	22	AA-008
6151-11-4410	A1310-A3E6A	22	AA-010
6151-11-5110	A1510-A3D1	1	AA-018
6151-11-5130	A1510-A3D1	2	AA-018
6151-11-5160	A1510-A3D1	3	AA-018
6151-11-5280	A1610-A3G9	21	AA-024
6151-11-5280	A1610-A3P6	20	AA-026
6151-11-5280	A1610-A3P6A	21	AA-028
6151-11-5280	A8110-A3A7		AA-192
6151-11-5710	A8110-A3A7		AA-192
6151-12-1100	A1010-A3B7		AA-002
6151-12-1101	A1010-A3B7A		AA-004
6151-12-1810	A1010-A3B7	21	AA-002
6151-12-1810	A1010-A3B7A	21	AA-004
6151-12-1810	A8110-A3A7		AA-192
6151-12-4470	A1410-A3G5	23	AA-016
6151-16-1330	A1010-A3B7A		AA-004
6151-17-1330	A1010-A3B7A		AA-004
6151-18-1330	A1010-A3B7A		AA-004
6151-19-1330	A1010-A3B7A		AA-004
6151-21-4160	A2210-A3B6	6	AA-050
6151-21-4160	A8110-B3A7		AA-194
6151-21-6111	A4030-A3C5	1	AA-106
6151-22-1100	A2010-A3E9		AA-032
6151-22-1100	A2010-A3J1		AA-034
6151-22-1810	A2010-B3E9	9	AA-036
6151-22-1810	A2010-B3J1	9	AA-038
6151-22-2220	A2010-A3E9	35	AA-032
6151-22-2220	A2010-A3J1	35	AA-034
6151-22-5440	A2110-B3G4	2	AA-048
6151-29-4160	A2210-A3B6		AA-050
6151-31-1631	A2230-A3B1		AA-052
6151-31-2410	A2350-A3C1	2	AA-058
6151-31-3040	A2350-A3C1		AA-058
6151-31-3101	A2350-A3C1		AA-058
6151-31-8200	A2330-A3B9	1	AA-056
6151-35-1010	A2310-A3A6		AA-054
6151-36-3040	A2350-A3C1		AA-058
6151-37-3040	A2350-A3C1		AA-058
6151-38-3040	A2350-A3C1		AA-058
6151-39-3040	A2350-A3C1		AA-058
6151-51-1005	A3010-A3A2		AA-068
6151-61-3970	A5060-A3F9	9	AA-154
6151-61-6311	A5010-A3E7	23	AA-130
6151-61-6311	A5010-A3E7A	23	AA-134
6151-62-1101	A5010-A3E7	C	AA-130
6151-62-1102	A5010-A3E7A		AA-134
6151-62-1310	A5010-A3E7	9	AA-130

PART NO.	FIG NO.	INDEX	PAGE
6150-81-9130	A2040-A3E1	7	AA-040
6150-81-9370	A1110-A3A7	3	AA-006
6150-81-9370	A2110-A3G4	20	AA-046
6150-81-9370	A2410-A3A6	17	AA-064
6150-81-9370	A3110-B3E5	12	AA-074
6150-81-9370	A3110-B3E8	12	AA-076
6150-81-9370	A6810-A3C9	7	AA-188
6150-82-8610	A6010-A3H6	12	AA-158
6150-82-8610	A6010-A3N2	12	AA-160
6150-82-8610	A6010-A3N3	11	AA-162
6150-82-8610	A6010-A3N4	11	AA-164
6150-82-8650	A6010-A3H6	9	AA-158
6150-82-8650	A6010-A3N2	9	AA-160
6151-51-1102	A3010-A3A2		AA-068
6151-51-1203	A3010-A3A2		AA-068
6151-51-1303	A3010-A3A2		AA-068
6151-51-1313	A3010-A3A2	1	AA-068
6151-51-1320	A3010-A3A2	5	AA-068
6151-51-1401	A3010-A3A2		AA-068
6151-51-1421	A3010-A3A2	10	AA-068
6151-51-1430	A3010-A3A2	4	AA-068
6151-51-1430	A3010-A3A2	8	AA-068
6151-51-1511	A3010-A3A2	2	AA-068
6151-51-1610	A3010-A3A2	6	AA-068
6151-51-1710	A3010-A3A2	16	AA-068
6151-51-5320	A3110-A3E5	3	AA-070
6151-51-5320	A3110-A3E8	3	AA-072
6151-51-5680	A3110-B3E5	6	AA-074
6151-51-5680	A3110-B3E8	6	AA-076
6151-51-5690	A3110-B3E5	4	AA-074
6151-51-5690	A3110-B3E8	4	AA-076
6151-51-8130	A2010-B3E9	4	AA-036
6151-51-8130	A2010-B3J1	4	AA-038
6151-51-8721	A8110-A3A7		AA-192
6151-52-5600	A3110-B3E5		AA-074
6151-52-5600	A3110-B3E8		AA-076
6151-61-1151	A5010-A3E7	12	AA-130
6151-61-1151	A5010-A3E7A	12	AA-134
6151-61-1162	A5010-A3E7	13	AA-130
6151-61-1162	A5010-A3E7A	13	AA-134
6151-61-1162	A8110-F3A4		AA-198
6151-61-1210	A5010-A3E7	10	AA-130
6151-61-1210	A5010-A3E7A	10	AA-134
6151-61-1360	A5010-A3E7	7	AA-130
6151-61-1360	A5010-A3E7A	7	AA-134
6151-61-3101	A5060-A3D7		AA-152
6151-61-3101	A5060-A3F9		AA-154
6151-61-3110	A5060-A3F9	2	AA-154
6151-61-3120	A5060-A3D7	2	AA-152
6151-61-3152	A5060-A3D7	1	AA-152
6151-61-3152	A5060-A3F9	1	AA-154
6151-61-3170	A5060-A3D7	3	AA-152
6151-61-3170	A5060-A3F9	3	AA-154
6151-61-3210	A5050-A3L4	1	AA-148
6151-61-3321	A5050-A3H7	1	AA-144
6151-61-3361	A5050-A3L1	1	AA-146
6151-61-3620	A5050-A3M6	1	AA-150
6151-61-3720	A5030-A3E1	3	AA-140
6151-61-3720	A5030-A3F7	3	AA-142
6151-61-3780	A5060-A3D7	16	AA-152
6151-61-3780	A5060-A3F9	16	AA-154
6151-61-3970	A5060-A3D7	9	AA-152
6152-12-4560	A1410-A3G5	19	AA-016
6152-12-4650	A1410-A3G5	25	AA-016
6152-12-4680	A1410-A3G5	30	AA-016
6152-12-5310	A1610-A3P6	5	AA-026
6152-12-5320	A1610-A3P6	4	AA-026
6152-12-5330	A1610-A3P6	25	AA-026

PART NO.	FIG NO.	INDEX	PAGE
6151-62-1310	A5010-A3E7A	9	AA-134
6151-62-2130	A3310-A3B4	9	AA-080
6151-62-2180	A3310-A3B4	17	AA-080
6151-71-3150	A4080-A2A6	6	AA-108
6151-71-3150	A4080-A3A3A	6	AA-110
6151-71-3950	A6910-A3A1	1	AA-190
6151-71-5110	A4030-A3C5	12	AA-106
6151-71-5120	A4030-A3C5	13	AA-106
6151-71-5130	A4030-A3C5	14	AA-106
6151-71-5140	A4030-A3C5	15	AA-106
6151-71-5150	A4030-A3C5	16	AA-106
6151-71-5160	A4030-A3C5	17	AA-106
6151-71-5610	A4030-A3C5	6	AA-106
6151-71-5710	A4030-A3C5	9	AA-106
6151-71-7120	A4010-A3K2Z	4	AA-084
6151-72-3100	A4080-A2A6		AA-108
6151-72-3100	A4080-A3A3A		AA-110
6151-72-3120	A4080-A2A6	2	AA-108
6151-72-3120	A4080-A3A3A	2	AA-110
6151-73-5510	A4030-A3C5	18	AA-106
6151-81-4450	A1310-A3E6	24	AA-008
6151-81-4450	A1310-A3E6A	24	AA-010
6151-81-7700	A1410-A3G5		AA-016
6152-11-4721	A1310-A3E6	18	AA-008
6152-11-4721	A1310-A3E6A	18	AA-010
6152-11-4721	A8110-A3A7		AA-192
6152-11-4731	A1310-A3E6	6	AA-008
6152-11-4731	A1310-A3E6		AA-008
6152-11-4731	A1310-A3E6A	6	AA-010
6152-11-4731	A1310-A3E6A		AA-010
6152-11-4731	A8110-A3A7		AA-192
6152-11-5850	A1610-A3P6	21	AA-026
6152-11-5850	A1610-A3P6A	22	AA-028
6152-12-3100	A4210-A3C1		AA-124
6152-12-3110	A4210-B3C1	1	AA-126
6152-12-3120	A4210-A3C1	4	AA-124
6152-12-4110	A1310-A3E6	1	AA-008
6152-12-4110	A1310-A3E6A	1	AA-010
6152-12-4210	A1310-A3E6	7	AA-008
6152-12-4210	A1310-A3E6A	7	AA-010
6152-12-4260	A1410-A3G5	22	AA-016
6152-12-4360	A1310-A3E6	16	AA-008
6152-12-4360	A1310-A3E6A	16	AA-010
6152-62-6101	A1310-A3E6		AA-008
6152-62-6101	A1310-A3E6A		AA-010
6152-62-6111	A1310-A3E6	4	AA-008
6152-62-6111	A1310-A3E6A	4	AA-010
6152-62-6410	A1310-B3E6	1	AA-012
6152-62-6410	A1310-B3E6A	1	AA-014
6152-62-6410	A1530-A3D8	1	AA-020
6152-62-6420	A1310-B3E6	4	AA-012
6152-62-6420	A1310-B3E6A	4	AA-014
6152-62-6420	A1530-A3D8	4	AA-020
6152-62-6510	A1310-B3E6	16	AA-012
6152-62-6510	A1310-B3E6A	16	AA-014
6152-62-6510	A1530-A3D8	7	AA-020
6152-62-6520	A1310-B3E6	13	AA-012
6152-62-6520	A1310-B3E6A	13	AA-014
6152-62-6520	A1530-A3D8	13	AA-020
6152-62-8110	A5210-A3C6	3	AA-156
6152-71-3230	A4080-A3A3A	10	AA-110
6152-72-1210	A4010-B3K2Z		AA-086
6152-72-6610	A4150-A3A1	2	AA-118
6152-72-6610	A4150-A3A1A	2	AA-120
6152-72-6610	A4150-A3A2	2	AA-122
6152-81-4530	A6810-A3C9	28	AA-188
6152-82-4110	A6810-A3C9	1	AA-188
6152-82-8210	A1530-B3D8		AA-022

PART NO.	FIG NO.	INDEX	PAGE
6152-12-5340	A1610-A3P6	10	AA-026
6152-12-5350	A1610-A3P6	13	AA-026
6152-12-5360	A1610-A3P6	1	AA-026
6152-12-5430	A1610-A3G9	14	AA-024
6152-12-5430	A1610-A3P6A	14	AA-028
6152-12-5440	A1610-A3G9	4	AA-024
6152-12-5440	A1610-A3P6A	4	AA-028
6152-12-5450	A1610-A3G9	5	AA-024
6152-12-5450	A1610-A3P6A	5	AA-028
6152-12-5460	A1610-A3G9	11	AA-024
6152-12-5460	A1610-A3P6A	11	AA-028
6152-12-5470	A1610-A3G9	15	AA-024
6152-12-5470	A1610-A3P6	14	AA-026
6152-12-5470	A1610-A3P6A	15	AA-028
6152-12-5520	A2010-B3E9	12	AA-036
6152-12-5520	A2010-B3J1	12	AA-038
6152-12-5720	A1610-A3G9	1	AA-024
6152-12-5720	A1610-A3P6A	1	AA-028
6152-12-5810	A1610-A3G9	26	AA-024
6152-12-5810	A1610-A3P6A	26	AA-028
6152-12-5850	A1610-A3G9	22	AA-024
6152-22-3140	A2040-A3E1	1	AA-040
6152-31-6310	A2050-A3A1	6	AA-042
6152-32-2510	A2350-A3C1	1	AA-058
6152-52-5220	A3110-A3E5	11	AA-070
6152-52-5220	A3110-A3E8	11	AA-072
6152-52-5750	A3110-B3E5	14	AA-074
6152-52-5750	A3110-B3E8	14	AA-076
6152-52-5760	A3110-B3E5	15	AA-074
6152-52-5760	A3110-B3E8	15	AA-076
6152-52-7110	A3130-A3A2	7	AA-078
6152-52-7130	A3130-A3A2	10	AA-078
6152-52-7140	A3130-A3A2	11	AA-078
6152-61-6721	A1310-B3E6	6	AA-012
6152-61-6721	A1310-B3E6	14	AA-012
6152-61-6721	A1310-B3E6A	6	AA-014
6152-61-6721	A1310-B3E6A	14	AA-014
6152-61-6721	A1530-A3D8	6	AA-020
6152-61-6721	A1530-A3D8	14	AA-020
6152-61-6721	A8110-A3A7		AA-192
6152-62-2210	A3310-A3B4	1	AA-080
6152-62-3480	A5060-A3D7	12	AA-152
6152-62-3480	A5060-A3F9	12	AA-154
6206-81-4720	A6810-A3C9	32	AA-188
6206-81-9870	A4110-A3H4	13	AA-112
6210-21-1960	A2010-B3E9	16	AA-036
6210-21-1960	A2010-B3J1	16	AA-038
6210-21-1971	A2010-B3E9	17	AA-036
6210-21-1971	A2010-B3J1	17	AA-038
6210-21-1971	A8110-B3A7		AA-194
6210-21-6471	A2060-A3D7	4	AA-044
6210-61-6260	A5010-A3E7	31	AA-130
6210-61-6260	A5010-A3E7A	31	AA-134
6210-61-6441	A5010-A3E7	32	AA-130
6210-61-6441	A5010-A3E7A	32	AA-134
6210-61-6441	A8110-B3A7		AA-194
6211-61-1521	A5010-A3E7	8	AA-130
6211-61-1521	A8110-F3A4		AA-198
6211-61-1530	A5010-A3E7A	8	AA-134
6212-51-5301	A3110-A3E5		AA-070
6212-51-5301	A3110-A3E8		AA-072
6212-51-5311	A3110-A3E5	1	AA-070
6212-51-5311	A3110-A3E8	1	AA-072
6212-65-2610	A3310-A3B4	11	AA-080
6215-71-9150	A3130-A3A2	12	AA-078
6215-71-9790	A4210-A3C1	12	AA-124
6215-81-5391	A1610-A3G9	27	AA-024
6215-81-5391	A1610-A3P6	26	AA-026

PART NO.	FIG NO.	INDEX	PAGE
6155-K1-9900	A8110-A3A7	1	AA-192
6155-K2-9900	A8110-B3A7	2	AA-194
6155-K6-9900	A8110-F3A4	6	AA-198
6162-13-1150	A1010-A3B7	7	AA-002
6162-13-1150	A1010-A3B7A	7	AA-004
6162-13-5960	A5210-A3C6	16	AA-156
6162-13-6440	A5010-A3E7	35	AA-130
6162-13-6440	A5010-A3E7A	35	AA-134
6162-13-6440	A8110-B3A7		AA-194
6162-43-5340	A2410-A3A6	10	AA-064
6162-54-8550	A3130-A3A2	19	AA-078
6162-73-1960	A2040-A3E1	13	AA-040
6162-73-1960	A8110-B3A7		AA-194
6162-73-1970	A2040-A3E1	14	AA-040
6162-73-6170	A4110-A3H4	12	AA-112
6162-83-6310	W1117-03A2	29	WO-008
6206-11-4490	A6010-A3H6	11	AA-158
6206-11-4490	A6010-A3N2	11	AA-160
6206-11-4490	A6010-A3N3	9	AA-162
6206-11-4490	A6010-A3N4	10	AA-164
6206-21-5370	A2110-B3G4	1	AA-048
6206-21-6870	A2010-B3E9	22	AA-036
6206-21-6870	A2010-B3J1	22	AA-038
6206-21-6870	A8110-B3A7		AA-194
6631-11-6390	A5010-A3E7A	38	AA-134
6631-11-6390	A6810-A3C9	3	AA-188
6643-11-4641	A1410-A3G5	18	AA-016
6643-11-4641	A1610-A3G9	3	AA-024
6643-11-4641	A1610-A3P6	3	AA-026
6643-11-4641	A1610-A3P6A	3	AA-028
6678-81-4340	A1310-A3E6	25	AA-008
6678-81-4340	A1310-A3E6A	25	AA-010
6691-13-4610	A1410-A3G5	17	AA-016
6691-21-6550	A1410-A3G5		AA-016
6691-21-6550	A1610-A3G9		AA-024
6691-21-6550	A1610-A3P6		AA-026
6691-21-6550	A1610-A3P6A		AA-028
6691-21-6560	A1410-A3G5		AA-016
6691-21-6560	A1610-A3G9		AA-024
6691-21-6560	A1610-A3P6		AA-026
6691-21-6560	A1610-A3P6A		AA-028
6692-81-7311	A1410-A3G5	1	AA-016
6710-41-5340	A2410-A3A6	15	AA-064
6710-82-7121	A1410-A3G5	10	AA-016
6710-82-7130	A1410-A3G5	9	AA-016
700-22-11291	Y1674-01A0	15	YO-410
700-22-11410	Y1662-06A0	9	YO-140
700-22-11410	Y1662-06A0	24	YO-140
700-22-11410	Y1662-46A0	9	YO-168
700-22-11410	Y1662-46A0	24	YO-168
700-22-11410	Y1664-06A0	9	YO-198
700-22-11410	Y1664-06A0	24	YO-198
700-22-11410	Y1664-26A0	9	YO-234
700-22-11410	Y1664-26A0	24	YO-234
700-22-11410	Y1664-46A0	12	YO-268
700-22-11410	Y1664-86A0	9	YO-302
700-22-11410	Y1664-86A0	24	YO-302
700-22-11410	Y1665-06A0	12	YO-336
700-22-11410	Y1666-06A0	9	YO-372
700-22-11410	Y1666-06A0	24	YO-372
700-80-64220	Y1662-06A0	10	YO-140
700-80-64220	Y1662-06A0	25	YO-140
700-80-64220	Y1662-46A0	10	YO-168
700-80-64220	Y1662-46A0	25	YO-168
700-80-64220	Y1664-06A0	10	YO-198
700-80-64220	Y1664-06A0	25	YO-198
700-80-64220	Y1664-26A0	10	YO-234
700-80-64220	Y1664-26A0	25	YO-234

PART NO.	FIG NO.	INDEX	PAGE
6215-81-5391	A1610-A3P6A	27	AA-028
6215-81-6150	A6010-A3H6	13	AA-158
6215-81-6150	A6010-A3N2	13	AA-160
6215-81-6150	A6010-A3N3	15	AA-162
6215-81-6150	A6010-A3N4	12	AA-164
6221-51-8160	A8110-A3A7		AA-192
6221-71-6110	A4110-A3H4	1	AA-112
6221-71-6202	A4110-A3H4		AA-112
6221-81-6810	A6210-A3B2	2	AA-174
6221-81-6810	A6210-A3C2	2	AA-176
6221-81-6810	A6210-A3E5	2	AA-178
6221-81-6810	A8110-B3A7		AA-196
6222-61-6240	A1310-A3E6	5	AA-008
6222-61-6240	A1310-A3E6A	5	AA-010
6222-61-6240	A8110-A3A7		AA-192
6301-11-4630	A3130-A3A2	15	AA-078
6306-21-4710	A2010-B3E9	21	AA-036
6306-21-4710	A2010-B3J1	21	AA-038
6631-11-5630	A1410-A3G5	28	AA-016
6631-11-5630	A1410-A3G5	32	AA-016
6631-11-5630	A1610-A3G9	17	AA-024
6631-11-5630	A1610-A3P6	16	AA-026
6631-11-5630	A1610-A3P6A	17	AA-028
6631-11-6390	A5010-A3E7	38	AA-130
700-80-64220	Y1666-06A0	25	YO-372
700-84-11320	Y1674-01A0	16	YO-410
700-93-11320	H1810-01A0A	31	HO-110
700-93-11320	Y1662-03A0A	6	YO-132
700-93-11320	Y1662-03A0A	13	YO-132
700-93-11320	Y1662-03A0A	20	YO-132
700-93-11320	Y1662-03A0A	27	YO-132
700-93-11320	Y1662-03A0A	34	YO-132
700-93-11320	Y1662-03A0A	41	YO-134
700-93-11320	Y1662-12A0	6	YO-154
700-93-11320	Y1662-12A0	13	YO-154
700-93-11320	Y1662-43A0A	6	YO-160
700-93-11320	Y1662-43A0A	13	YO-160
700-93-11320	Y1662-43A0A	20	YO-160
700-93-11320	Y1662-43A0A	27	YO-160
700-93-11320	Y1662-43A0A	34	YO-162
700-93-11320	Y1662-43A0A	41	YO-162
700-93-11320	Y1662-52A0	6	YO-182
700-93-11320	Y1662-52A0	13	YO-182
700-93-11320	Y1664-03A0A	6	YO-190
700-93-11320	Y1664-03A0A	13	YO-190
700-93-11320	Y1664-03A0A	20	YO-190
700-93-11320	Y1664-03A0A	27	YO-190
700-93-11320	Y1664-03A0A	34	YO-192
700-93-11320	Y1664-03A0A	41	YO-192
700-93-11320	Y1664-12A0	6	YO-212
700-93-11320	Y1664-12A0	13	YO-212
700-93-11320	Y1664-14A0	5	YO-216
700-93-11320	Y1664-14A0	24	YO-216
700-93-11320	Y1664-23A0A	6	YO-226
700-93-11320	Y1664-23A0A	13	YO-226
700-93-11320	Y1664-23A0A	20	YO-226
700-93-11320	Y1664-23A0A	27	YO-226
700-93-11320	Y1664-23A0A	34	YO-228
700-93-11320	Y1664-23A0A	41	YO-228
700-93-11320	Y1664-32A0	6	YO-248
700-93-11320	Y1664-32A0	13	YO-248
700-93-11320	Y1664-34A0	5	YO-252
700-93-11320	Y1664-34A0	24	YO-252
700-93-11320	Y1664-43A0	7	YO-260
700-93-11320	Y1664-43A0	14	YO-260
700-93-11320	Y1664-43A0	21	YO-260
700-93-11320	Y1664-43A0	28	YO-260
700-93-11320	Y1664-43A0	35	YO-262

PART NO.	FIG NO.	INDEX	PAGE
700-80-64220	Y1664-46A0	13	Y0-268
700-80-64220	Y1664-86A0	10	Y0-302
700-80-64220	Y1664-86A0	25	Y0-302
700-80-64220	Y1665-06A0	13	Y0-336
700-80-64220	Y1666-06A0	10	Y0-372
700-93-11320	Y1664-83A0A	13	Y0-294
700-93-11320	Y1664-83A0A	20	Y0-294
700-93-11320	Y1664-83A0A	27	Y0-294
700-93-11320	Y1664-83A0A	34	Y0-296
700-93-11320	Y1664-83A0A	41	Y0-296
700-93-11320	Y1664-92A0	6	Y0-316
700-93-11320	Y1664-92A0	13	Y0-316
700-93-11320	Y1664-94A0	5	Y0-320
700-93-11320	Y1664-94A0	24	Y0-320
700-93-11320	Y1665-03A0A	34	Y0-330
700-93-11320	Y1665-03A0A	41	Y0-330
700-93-11320	Y1665-03A0A	6	Y0-328
700-93-11320	Y1665-03A0A	13	Y0-328
700-93-11320	Y1665-03A0A	20	Y0-328
700-93-11320	Y1665-03A0A	27	Y0-328
700-93-11320	Y1665-12A0	6	Y0-350
700-93-11320	Y1665-12A0	13	Y0-350
700-93-11320	Y1665-14A0	15	Y0-354
700-93-11320	Y1666-03A0A	6	Y0-364
700-93-11320	Y1666-03A0A	13	Y0-364
700-93-11320	Y1666-03A0A	20	Y0-364
700-93-11320	Y1666-03A0A	27	Y0-364
700-93-11320	Y1666-03A0A	34	Y0-366
700-93-11320	Y1666-03A0A	41	Y0-366
700-93-11320	Y1666-12A0	6	Y0-386
700-93-11320	Y1666-12A0	13	Y0-386
700-93-11320	Y1666-14A0	5	Y0-390
700-93-11320	Y1666-14A0	24	Y0-390
700-93-11320	Y1666-16A0	15	Y0-394
700-93-11320	Y1666-16A0	26	Y0-394
700-93-11320	Y1669-02A0	5	Y0-400
701-20-61230	H0120-01A0A	50	H0-008
701-20-61230	H0120-01A1A	50	H0-012
701-20-61230	H0120-01A2A	50	H0-016
701-20-61230	H0120-01A3A	50	H0-020
701-20-61230	H0120-01A9A	50	H0-026
701-60-61230	H0120-01A0A	6	H0-006
701-60-61230	H0120-01A1A	6	H0-010
701-60-61230	H0120-01A2A	6	H0-014
701-60-61230	H0120-01A3A	6	H0-018
701-60-61230	H0120-01A9A	6	H0-024
702-15-75000	Y1640-02A0		Y0-116
702-16-01050	Y1670-11A0		Y0-404
702-16-01051	Y1670-11A0		Y0-404
702-16-01230	Y1670-21A0		Y0-406
702-16-01430	Y1670-01A0A		Y0-402
702-16-01432	K1110-08A5A	10	K0-154
702-16-51140	Y1670-01A0A	3	Y0-402
702-16-51140	Y1670-11A0	5	Y0-404
702-21-36131	Y1675-01A0	12	Y0-412
702-21-36230	Y1675-01A0	6	Y0-412
702-21-36310	Y1675-01A0	13	Y0-412
702-21-53120	Y1679-01A0	18	Y0-414
702-21-55100	Y1679-01A0		Y0-414
702-21-55310	Y1679-01A0	13	Y0-414
702-21-55410	Y1679-01A0	20	Y0-414
702-21-55420	Y1679-01A0	15	Y0-414
702-21-55440	Y1679-01A0	17	Y0-414
702-21-55460	Y1679-01A0	14	Y0-414
702-21-55470	Y1679-01A0	35	Y0-414
702-21-55480	Y1679-01A0	37	Y0-414
702-21-55520	Y1679-01A0	16	Y0-414
702-21-55530	Y1679-01A0	23	Y0-414

PART NO.	FIG NO.	INDEX	PAGE
700-93-11320	Y1664-43A0	42	Y0-262
700-93-11320	Y1664-52A0	6	Y0-282
700-93-11320	Y1664-52A0	13	Y0-282
700-93-11320	Y1664-54A0	6	Y0-286
700-93-11320	Y1664-83A0A	6	Y0-294
702-16-51140	Y1670-21A0	3	Y0-406
702-16-51240	Y1670-11A0	18	Y0-404
702-16-51270	Y1670-01A0A	8	Y0-402
702-16-51270	Y1670-11A0	11	Y0-404
702-16-51270	Y1670-21A0	8	Y0-406
702-16-53140	Y1670-01A0A	5	Y0-402
702-16-53140	Y1670-11A0	7	Y0-404
702-16-53170	Y1670-01A0A	7	Y0-402
702-16-53170	Y1670-11A0	10	Y0-404
702-16-53170	Y1670-21A0	7	Y0-406
702-16-53190	Y1670-11A0	14	Y0-404
702-16-53210	Y1670-11A0	16	Y0-404
702-16-53230	Y1670-11A0	20	Y0-404
702-16-53240	K1110-09B1A	14	K0-176
702-16-53420	Y1670-01A0A	4	Y0-402
702-16-53420	Y1670-11A0	6	Y0-404
702-16-53470	Y1670-11A0	8	Y0-404
702-16-53590	Y1670-11A0	9	Y0-404
702-16-53920	Y1679-01A0	9	Y0-414
702-16-53980	Y1670-11A0	19	Y0-404
702-16-54170	Y1670-01A0A	10	Y0-402
702-16-54170	Y1670-11A0	13	Y0-404
702-16-54280	Y1670-01A0A	21	Y0-402
702-16-54310	Y1670-01A0A	11	Y0-402
702-16-54331	Y1670-01A0A	20	Y0-402
702-16-54341	Y1670-01A0A		Y0-402
702-16-54351	Y1670-01A0A		Y0-402
702-16-54420	Y1670-01A0A	6	Y0-402
702-16-54430	Y1670-01A0A	19	Y0-402
702-16-54500	Y1670-01A0A	22	Y0-402
702-16-54510	Y1670-01A0A	24	Y0-402
702-16-54550	Y1670-21A0	4	Y0-406
702-16-54560	Y1670-21A0	6	Y0-406
702-16-54570	Y1670-21A0	5	Y0-406
702-16-54580	Y1670-21A0	9	Y0-406
702-16-54590	Y1670-21A0	10	Y0-406
702-16-54640	Y1670-21A0	14	Y0-406
702-16-54650	Y1670-21A0	17	Y0-406
702-16-54660	Y1670-21A0	16	Y0-406
702-16-54670	Y1670-21A0	18	Y0-406
702-19-12120	Y1674-01A0	3	Y0-410
702-21-04601	Y1675-01A0		Y0-412
702-21-07010	Y1671-01A0	1	Y0-408
702-21-09147	Y1679-01A0		Y0-414
702-21-31231	Y1675-01A0	4	Y0-412
702-21-31350	Y1675-01A0	3	Y0-412
702-21-31360	Y1675-01A0	5	Y0-412
702-21-36112	Y1675-01A0	10	Y0-412
702-21-36123	Y1675-01A0	11	Y0-412
706-75-74850	Y1641-01A0	15	Y0-118
706-76-71190	H0110-01A0A	40	H0-004
706-77-01300	Y1640-01A0		Y0-114
706-77-01301	Y1640-01A0		Y0-114
706-77-43060	Y1640-01A0	19	Y0-114
706-77-43950	Y1640-01A0	18	Y0-114
706-77-71670	H1270-03A0	10	H0-086
706-77-71670	H1270-03A0	35	H0-086
706-77-71670	H1270-03A1	10	H0-090
706-77-71670	H1270-03A1	35	H0-090
706-77-72170	Y1640-01A0	4	Y0-114
706-77-72280	Y1641-01A0	7	Y0-118
706-77-72520	Y1640-02A0	12	Y0-116
706-77-72540	Y1640-02A0	11	Y0-116

PART NO.	FIG NO.	INDEX	PAGE
702-21-55620	Y1679-01A0	27	Y0-414
702-21-55640	Y1679-01A0	26	Y0-414
702-21-55670	Y1679-01A0	34	Y0-414
702-21-55710	Y1679-01A0	29	Y0-414
702-21-55720	Y1679-01A0	30	Y0-414
702-73-11510	Y1662-01A0A	25	Y0-126
702-73-11510	Y1664-01A0A	25	Y0-184
702-73-11510	Y1664-21A0A	25	Y0-220
702-73-11510	Y1664-41A0A	22	Y0-256
702-73-11510	Y1666-01A0A	25	Y0-358
702-75-04200	Y1641-03A0	Y0-124	
702-75-11520	Y1641-03A0	25	Y0-124
702-75-11530	Y1641-03A0	26	Y0-124
702-77-04202	Y1640-02A0	Y0-116	
702-77-04800	Y1640-02A0	Y0-116	
703-09-00151	Y1627-01A0A	Y0-112	
703-09-91130	Y1627-01A0A	1	Y0-112
703-09-92622	Y1627-01A0A	4	Y0-112
703-09-93621	Y1627-01A0A	11	Y0-112
703-09-94210	Y1627-01A0A	9	Y0-112
703-09-95620	Y1627-01A0A	2	Y0-112
703-09-98130	Y1627-01A0A	5	Y0-112
703-09-98610	Y1627-01A0A	6	Y0-112
703-13-98920	Y1627-01A0A	8	Y0-112
706-73-71450	Y1640-01A0	6	Y0-114
706-73-71450	Y1662-11A0	19	Y0-152
706-73-71450	Y1662-51A0	19	Y0-180
706-73-71450	Y1664-11A0	19	Y0-210
706-73-71450	Y1664-31A0	19	Y0-246
706-73-71450	Y1664-51A0	19	Y0-280
706-73-71450	Y1664-91A0	19	Y0-314
706-73-71450	Y1665-11A0	19	Y0-348
706-73-71450	Y1666-11A0	19	Y0-384
706-75-74540	Y1641-01A0	13	Y0-118
706-75-74550	Y1641-01A0	14	Y0-118
707-35-91640	Y0163-51A0A	Y0-046	
707-35-91640	Y0163-51A0A	Y0-046	
707-35-91640	Y1620-01A0A	10	Y0-080
707-35-91640	Y1620-01A0A	19	Y0-080
707-35-91640	Y1620-41A0A	15	Y0-100
707-35-91840	Y0163-51A0A	Y0-046	
707-35-91840	Y0163-51A0A	Y0-046	
707-35-91840	Y1620-11A0A	8	Y0-088
707-35-91840	Y1620-11A0A	20	Y0-088
707-35-91840	Y1620-11A1A	8	Y0-092
707-35-91840	Y1620-11A1A	20	Y0-092
707-36-13320	Y1620-51A0	18	Y0-108
707-36-13530	Y1620-42A0	18	Y0-104
707-36-16320	Y1620-01A1	24	Y0-084
707-36-16380	Y1620-01A0A	23	Y0-080
707-36-16380	Y1620-41A0A	19	Y0-100
707-36-18500	Y1620-11A2	22	Y0-096
707-36-18520	Y1620-11A0A	24	Y0-088
707-36-18530	Y1620-11A1A	24	Y0-092
707-39-13110	Y1620-51A0	22	Y0-108
707-39-13510	Y1620-42A0	22	Y0-104
707-39-16820	Y0163-51A0A	Y0-046	
707-39-16820	Y0163-51A0A	Y0-046	
707-39-16820	Y1620-01A0A	26	Y0-080
707-39-16820	Y1620-01A1	28	Y0-084
707-39-16820	Y1620-41A0A	22	Y0-100
707-39-18830	Y0163-51A0A	Y0-046	
707-39-18830	Y0163-51A0A	Y0-048	
707-39-18830	Y1620-11A0A	27	Y0-088
707-39-18830	Y1620-11A1A	27	Y0-092
707-39-18830	Y1620-11A2	26	Y0-096
707-40-13670	Y1620-51A0	19	Y0-108
707-40-13770	Y1620-42A0	19	Y0-104

PART NO.	FIG NO.	INDEX	PAGE
706-78-71130	Y1641-01A0	40	Y0-120
706-78-71140	Y1641-01A0	19	Y0-118
706-78-71150	Y1641-01A0	37	Y0-120
706-78-71160	Y1641-01A0		Y0-118
706-78-71170	Y1641-01A0	17	Y0-118
706-87-40150	Y1600-05A0A	5	Y0-066
706-88-00020	Y1641-01A0		Y0-118
706-88-00110	Y1641-01A0		Y0-118
706-88-00111	Y1641-01A0		Y0-118
706-88-00112	Y1641-01A0		Y0-118
706-88-00150	Y1641-01A0		Y0-118
706-88-00151	Y1641-01A0		Y0-118
706-88-05020	Y1641-02A0		Y0-122
706-88-40710	Y1641-02A0	11	Y0-122
706-88-50110	Y1641-01A0	21	Y0-118
706-88-50140	Y1641-01A0	28	Y0-118
706-88-50160	Y1641-01A0	29	Y0-118
706-88-50170	Y1641-01A0	31	Y0-118
706-8E-14110	Y1641-01A0	34	Y0-120
706-8E-14170	Y1641-01A0	27	Y0-118
707-01-XA700	T1120-01A0	1	T0-054
707-01-XA710	T1120-01A0	2	T0-054
707-01-XA721	T1140-01A0	1	T0-060
707-01-XA730	T1200-01A0	18	T0-066
707-27-13620	Y1620-51A0	5	Y0-108
707-27-13660	Y1620-42A0	8	Y0-104
707-27-16620	Y1620-01A1	14	Y0-084
707-27-16920	Y1620-01A0A	13	Y0-080
707-27-16920	Y1620-41A0A	9	Y0-100
707-27-18660	Y1620-11A2	14	Y0-096
707-27-18960	Y1620-11A0A	14	Y0-088
707-27-18970	Y1620-11A1A	14	Y0-092
707-35-52910	Y1620-51A0	25	Y0-108
707-35-52930	Y1620-01A1	30	Y0-084
707-35-52940	Y1620-11A2	28	Y0-096
707-44-18280	Y0163-51A0A		Y0-046
707-44-18280	Y1620-11A1A	26	Y0-092
707-44-18280	Y1620-11A2	25	Y0-096
707-44-18290	Y1620-11A0A	26	Y0-088
707-44-18920	Y1620-11A0A	28	Y0-088
707-44-18920	Y1620-11A1A	28	Y0-092
707-44-18920	Y1620-11A2	27	Y0-096
707-51-11030	Y0163-51A0A		Y0-046
707-51-11030	Y0163-51A0A		Y0-046
707-51-11030	Y1620-01A0A	17	Y0-080
707-51-11030	Y1620-01A1	18	Y0-084
707-51-11030	Y1620-41A0A	13	Y0-100
707-51-11630	Y0163-51A0A		Y0-046
707-51-11630	Y0163-51A0A		Y0-046
707-51-11630	Y1620-01A1	19	Y0-084
707-51-11640	Y1620-01A0A	18	Y0-080
707-51-11640	Y1620-41A0A	14	Y0-100
707-51-12030	Y0163-51A0A		Y0-046
707-51-12030	Y1620-11A0A	18	Y0-088
707-51-12030	Y1620-11A2	18	Y0-096
707-51-12630	Y0163-51A0A		Y0-046
707-51-12630	Y1620-11A2	19	Y0-096
707-51-12640	Y1620-11A0A	19	Y0-088
707-51-13030	Y0163-51A0A		Y0-046
707-51-13030	Y1620-11A1A	18	Y0-092
707-51-13630	Y0163-51A0A		Y0-046
707-51-13630	Y1620-11A1A	19	Y0-092
707-51-90030	Y1620-51A0	9	Y0-108
707-51-90630	Y1620-51A0	10	Y0-108
707-51-95030	Y1620-42A0	12	Y0-104
707-51-95630	Y1620-42A0	13	Y0-104
707-52-90650	Y1620-51A0	8	Y0-108
707-52-90710	Y1620-42A0	11	Y0-104

PART NO.	FIG NO.	INDEX	PAGE
707-40-16870	Y1620-01A1	25	Y0-084
707-40-18870	Y1620-11A2	23	Y0-096
707-41-11840	Y1620-42A0	17	Y0-104
707-44-13180	Y1620-51A0	21	Y0-108
707-44-13280	Y1620-42A0	21	Y0-104
707-44-13911	Y1620-51A0	23	Y0-108
707-44-13920	Y1620-42A0	23	Y0-104
707-44-16180	Y0163-51A0A		Y0-046
707-44-16180	Y0163-51A0A		Y0-046
707-44-16180	Y1620-01A1	27	Y0-084
707-44-16180	Y1620-41A0A	21	Y0-100
707-44-16190	Y1620-01A0A	25	Y0-080
707-44-16910	Y1620-01A0A	27	Y0-080
707-44-16910	Y1620-01A1	29	Y0-084
707-44-16910	Y1620-41A0A	23	Y0-100
707-44-18280	Y0163-51A0A		Y0-046
707-71-60300	Y1620-11A1A	11	Y0-092
707-71-60310	Y1620-11A2	11	Y0-096
707-71-61100	Y1620-01A1	12	Y0-084
707-71-61111	Y1620-01A0A	12	Y0-080
707-71-61320	Y1620-11A0A	10	Y0-088
707-71-61420	Y1620-11A1A	10	Y0-092
707-71-91050	Y1620-11A2	13	Y0-096
707-71-91230	Y1620-11A0A	13	Y0-088
707-71-91230	Y1620-11A1A	13	Y0-092
707-76-10130	Y1620-01A1	6	Y0-084
707-76-10130	Y1620-41A0A	2	Y0-100
707-76-10130	Y1620-42A0	5	Y0-104
707-76-10140	Y1620-41A0A	6	Y0-100
707-76-10160	Y1620-01A1	2	Y0-084
707-76-10270	Y1620-01A0A	2	Y0-080
707-76-11130	Y1620-01A0A	7	Y0-080
707-76-11130	Y1620-11A0A	2	Y0-088
707-76-11130	Y1620-11A0A	5	Y0-088
707-76-11130	Y1620-11A1A	2	Y0-092
707-76-11130	Y1620-11A1A	5	Y0-092
707-76-11130	Y1620-11A2	2	Y0-096
707-76-11130	Y1620-11A2	6	Y0-096
707-76-80010	Y1620-42A0	2	Y0-104
707-76-80010	Y1620-51A0	2	Y0-108
707-88-10150	Y1620-41A0A	34	Y0-100
707-88-75310	Y1620-01A0A	22	Y0-080
707-88-75310	Y1620-01A1	23	Y0-084
707-88-75310	Y1620-41A0A	18	Y0-100
707-88-75410	Y1620-11A0A	23	Y0-088
707-88-75410	Y1620-11A1A	23	Y0-092
707-88-75410	Y1620-11A2	21	Y0-096
707-88-87110	Y1620-01A0A	34	Y0-080
707-88-87120	Y1620-01A0A		Y0-080
707-88-87130	Y1620-41A0A	30	Y0-100
707-88-87140	Y1620-41A0A	31	Y0-100
707-88-87260	Y1620-42A0	37	Y0-104
707-88-87270	Y1620-51A0	33	Y0-108
707-88-87280	Y1620-51A0	32	Y0-108
707-88-87290	Y1620-42A0	35	Y0-104
707-88-95770	Y1620-01A0A	35	Y0-080
707-88-95770	Y1620-01A1	38	Y0-084
707-88-95800	Y1620-11A0A	36	Y0-088
707-88-95800	Y1620-11A1A	36	Y0-092
707-88-95810	Y1620-11A0A	35	Y0-088
707-88-95810	Y1620-11A1A	35	Y0-092
707-88-95820	H1240-01A1	23	H0-066
707-88-95820	H1240-01A1	29	H0-066
707-88-95820	H1240-01A4	23	H0-068
707-88-95820	H1240-01A4	29	H0-068
708-8E-16150	Y1600-09A0A	16	Y0-076
708-8E-16160	Y1641-01A0	38	Y0-120
708-8E-16160	Y1662-04A0A	16	Y0-136

PART NO.	FIG NO.	INDEX	PAGE
707-52-90850	Y1620-01A0A	16	Y0-080
707-52-90850	Y1620-41A0A	12	Y0-100
707-52-90860	Y1620-01A1	17	Y0-084
707-52-90950	Y1620-11A2	17	Y0-096
707-52-90980	Y1620-11A0A	17	Y0-088
707-52-91070	Y1620-11A1A	17	Y0-092
707-56-13520	Y0163-51A0A		Y0-046
707-56-13520	Y1620-11A1A	15	Y0-092
707-56-95510	Y1620-42A0	9	Y0-104
707-71-11150	Y1620-01A1	13	Y0-084
707-71-31131	Y1620-01A1	8	Y0-084
707-71-31181	Y1620-01A1	9	Y0-084
707-71-32810	Y1620-01A0A	9	Y0-080
707-71-32900	Y1620-11A0A	7	Y0-088
707-71-32910	Y1620-11A1A	7	Y0-092
707-71-60300	Y1620-11A0A	11	Y0-088
707-88-95820	Y1620-11A0A	38	Y0-088
707-88-95820	Y1620-11A1A	38	Y0-092
707-88-95831	Y1620-11A0A	37	Y0-088
707-88-95831	Y1620-11A1A	37	Y0-092
707-99-67070	Y1620-01A0A		Y0-082
707-99-67080	Y1620-41A0A		Y0-100
707-99-67300	Y0163-51A0A	1	Y0-046
707-99-67310	Y0163-51A0A	3	Y0-046
707-99-68560	Y0163-51A0A	2	Y0-046
707-99-68670	Y1620-11A0A		Y0-090
707-99-69520	Y0163-51A0A	4	Y0-046
708-1W-28910	Y1600-01A0A	4	Y0-058
708-1W-28910	Y1600-05A0A	4	Y0-066
708-1W-28910	Y1600-05A0A	6	Y0-066
708-23-12350	Y1600-04A0A	25	Y0-064
708-27-12560	H0120-03A0A	4	H0-032
708-27-12560	H0120-03A1A	4	H0-034
708-27-12560	H0120-03A2A	4	H0-036
708-27-12560	H0120-03A3A	4	H0-038
708-27-22810	Y1600-02A0A	13	Y0-060
708-2H-00191	Y1600-01A0A		Y0-058
708-2H-01121	Y1600-01A0A		Y0-058
708-2H-22160	Y1600-02A0A	14	Y0-060
708-2H-24130	Y1600-04A0A	21	Y0-064
708-2H-24130	Y1600-07A0A	21	Y0-070
708-2H-24140	Y1600-04A0A	20	Y0-064
708-2H-24140	Y1600-07A0A	20	Y0-070
708-2H-24330	Y1600-04A0A	23	Y0-064
708-2H-24340	Y1600-04A0A	24	Y0-064
708-2L-23920	Y1600-09A0A	17	Y0-076
708-2L-24620	Y1600-04A0A	22	Y0-064
708-2L-25480	Y1600-09A0A	14	Y0-076
708-2L-25490	Y1600-09A0A	15	Y0-076
708-7T-16460	Y1662-01A0A	11	Y0-126
708-7T-16460	Y1662-41A0	10	Y0-156
708-7T-16460	Y1664-01A0A	11	Y0-184
708-7T-16460	Y1664-13A0	5	Y0-214
708-7T-16460	Y1664-21A0A	11	Y0-220
708-7T-16460	Y1664-33A0	5	Y0-250
708-7T-16460	Y1664-41A0A	10	Y0-256
708-7T-16460	Y1664-53A0	5	Y0-284
708-7T-16460	Y1664-81A0	10	Y0-290
708-7T-16460	Y1664-93A0	5	Y0-318
708-7T-16460	Y1665-01A0	10	Y0-324
708-7T-16460	Y1665-13A0	5	Y0-352
708-7T-16460	Y1666-01A0A	11	Y0-358
708-7T-16460	Y1666-13A0	5	Y0-388
708-7T-16460	Y1666-15A0	5	Y0-392
708-7T-16460	Y1669-01A0	5	Y0-398
709-25-11390	Y1664-35A0	7	Y0-254
709-25-11390	Y1664-41A0A	20	Y0-256
709-25-11390	Y1664-47A0	22	Y0-270

PART NO.	FIG NO.	INDEX	PAGE
708-8E-16160	Y1662-07A0	3	Y0-142
708-8E-16160	Y1662-44A0A	16	Y0-164
708-8E-16160	Y1662-47A0	3	Y0-170
708-8E-16160	Y1664-04A0A	16	Y0-194
708-8E-16160	Y1664-07A0	3	Y0-200
708-8E-16160	Y1664-24A0A	16	Y0-230
708-8E-16160	Y1664-27A0	3	Y0-236
708-8E-16160	Y1664-44A0A	16	Y0-264
708-8E-16160	Y1664-47A0	3	Y0-270
708-8E-16160	Y1664-84A0A	16	Y0-298
708-8E-16160	Y1664-87A0	3	Y0-304
708-8E-16160	Y1665-04A0A	16	Y0-332
708-8E-16160	Y1665-07A0	3	Y0-338
708-8E-16160	Y1666-04A0A	16	Y0-368
708-8E-16160	Y1666-07A0	3	Y0-374
708-8E-16180	Y1641-01A0	36	Y0-120
708-8H-36121	Y1641-01A0	18	Y0-118
708-8K-12141	Y1641-02A0	10	Y0-122
709-25-11390	Y1662-01A0A	23	Y0-126
709-25-11390	Y1662-07A0	22	Y0-142
709-25-11390	Y1662-08A0	13	Y0-144
709-25-11390	Y1662-08A0	30	Y0-144
709-25-11390	Y1662-08A0	42	Y0-146
709-25-11390	Y1662-12A0	17	Y0-154
709-25-11390	Y1662-12A0	24	Y0-154
709-25-11390	Y1662-47A0	22	Y0-170
709-25-11390	Y1662-48A0	13	Y0-172
709-25-11390	Y1662-48A0	30	Y0-172
709-25-11390	Y1662-48A0	42	Y0-174
709-25-11390	Y1662-52A0	17	Y0-182
709-25-11390	Y1662-52A0	24	Y0-182
709-25-11390	Y1664-01A0A	23	Y0-184
709-25-11390	Y1664-07A0	22	Y0-200
709-25-11390	Y1664-08A0	13	Y0-202
709-25-11390	Y1664-08A0	30	Y0-202
709-25-11390	Y1664-08A0	42	Y0-204
709-25-11390	Y1664-12A0	17	Y0-212
709-25-11390	Y1664-12A0	24	Y0-212
709-25-11390	Y1664-15A0	18	Y0-218
709-25-11390	Y1664-21A0A	23	Y0-220
709-25-11390	Y1664-27A0	22	Y0-236
709-25-11390	Y1664-28A0	13	Y0-238
709-25-11390	Y1664-28A0	30	Y0-238
709-25-11390	Y1664-28A0	42	Y0-240
709-25-11390	Y1664-32A0	17	Y0-248
709-25-11390	Y1664-32A0	24	Y0-248
709-70-74700	Y1664-95A0		Y0-322
709-70-74700	Y1666-17A0		Y0-396
709-70-75100	H1270-01A5	1	H0-080
709-70-75900	Y1664-48A0		Y0-272
709-74-91510	Y1662-12A0	16	Y0-154
709-74-91510	Y1662-52A0	16	Y0-182
709-74-91510	Y1664-12A0	16	Y0-212
709-74-91510	Y1664-32A0	16	Y0-248
709-74-91510	Y1664-35A0	6	Y0-254
709-74-91510	Y1664-52A0	16	Y0-282
709-74-91510	Y1664-92A0	16	Y0-316
709-74-91510	Y1665-12A0	16	Y0-350
709-74-91510	Y1665-15A0	6	Y0-356
709-74-91510	Y1666-12A0	16	Y0-386
709-74-91510	Y1669-01A0	21	Y0-398
709-74-91860	Y1662-04A0A	18	Y0-136
709-74-91860	Y1662-44A0A	18	Y0-164
709-74-91860	Y1664-04A0A	18	Y0-194
709-74-91860	Y1664-24A0A	18	Y0-230
709-74-91860	Y1664-44A0A	18	Y0-264
709-74-91860	Y1664-84A0A	18	Y0-298
709-74-91860	Y1665-04A0A	18	Y0-332

PART NO.	FIG NO.	INDEX	PAGE
709-25-11390	Y1664-48A0	46	Y0-274
709-25-11390	Y1664-48A0	58	Y0-274
709-25-11390	Y1664-48A0	13	Y0-272
709-25-11390	Y1664-48A0	29	Y0-272
709-25-11390	Y1664-52A0	17	Y0-282
709-25-11390	Y1664-52A0	24	Y0-282
709-25-11390	Y1664-54A0	44	Y0-288
709-25-11390	Y1664-54A0	28	Y0-286
709-25-11390	Y1664-87A0	22	Y0-304
709-25-11390	Y1664-88A0	13	Y0-306
709-25-11390	Y1664-88A0	30	Y0-306
709-25-11390	Y1664-88A0	42	Y0-308
709-25-11390	Y1664-92A0	17	Y0-316
709-25-11390	Y1664-92A0	24	Y0-316
709-25-11390	Y1664-95A0	18	Y0-322
709-25-11390	Y1665-07A0	22	Y0-338
709-25-11390	Y1665-08A0	13	Y0-340
709-25-11390	Y1665-08A0	30	Y0-340
709-25-11390	Y1665-08A0	42	Y0-342
709-25-11390	Y1665-12A0	17	Y0-350
709-25-11390	Y1665-12A0	24	Y0-350
709-25-11390	Y1665-15A0	7	Y0-356
709-25-11390	Y1666-01A0A	23	Y0-358
709-25-11390	Y1666-07A0	22	Y0-374
709-25-11390	Y1666-08A0	13	Y0-376
709-25-11390	Y1666-08A0	30	Y0-376
709-25-11390	Y1666-08A0	42	Y0-378
709-25-11390	Y1666-12A0	17	Y0-386
709-25-11390	Y1666-12A0	24	Y0-386
709-25-11390	Y1666-17A0	18	Y0-396
709-25-11390	Y1669-01A0	22	Y0-398
709-70-74203	Y1662-48A0		Y0-174
709-70-74203	Y1664-48A0		Y0-272
709-70-74203	Y1664-54A0		Y0-286
709-70-74203	Y1664-88A0		Y0-308
709-70-74203	Y1665-08A0		Y0-342
709-70-74302	Y1662-08A0		Y0-144
709-70-74302	Y1662-48A0		Y0-172
709-70-74302	Y1664-08A0		Y0-202
709-70-74302	Y1664-28A0		Y0-238
709-70-74302	Y1664-88A0		Y0-306
709-70-74302	Y1665-08A0		Y0-340
709-70-74302	Y1666-08A0		Y0-376
709-70-74600	Y1664-54A0		Y0-286
709-70-74700	H1270-01A6	1	H0-082
709-70-74700	Y1664-15A0		Y0-218
723-40-56201	Y1662-05A0		Y0-138
723-40-56201	Y1662-45A0		Y0-166
723-40-56201	Y1664-05A0		Y0-196
723-40-56201	Y1664-25A0		Y0-232
723-40-56201	Y1664-45A0		Y0-266
723-40-56201	Y1664-85A0		Y0-300
723-40-56201	Y1665-05A0		Y0-334
723-40-56201	Y1666-05A0		Y0-370
723-40-60100	Y1662-07A0		Y0-142
723-40-60100	Y1662-47A0		Y0-170
723-40-60100	Y1664-07A0		Y0-200
723-40-60100	Y1664-27A0		Y0-236
723-40-60100	Y1664-87A0		Y0-304
723-40-60100	Y1666-07A0		Y0-374
723-40-60101	Y1662-07A0		Y0-142
723-40-60101	Y1662-47A0		Y0-170
723-40-60101	Y1664-07A0		Y0-200
723-40-60101	Y1664-27A0		Y0-236
723-40-60101	Y1664-47A0		Y0-270
723-40-60101	Y1664-87A0		Y0-304
723-40-60101	Y1665-07A0		Y0-338
723-40-60101	Y1666-07A0		Y0-374

PART NO.	FIG NO.	INDEX	PAGE
709-74-91860	Y1666-04A0A	18	Y0-368
709-90-71100	Y1662-09A0		Y0-148
709-90-71100	Y1662-49A0		Y0-176
709-90-71100	Y1664-09A0		Y0-206
709-90-71100	Y1664-29A0		Y0-242
709-90-71100	Y1664-89A0		Y0-310
709-90-71100	Y1665-09A0		Y0-344
709-90-71100	Y1666-09A0		Y0-380
709-90-71100	Y1675-01A0		Y0-412
709-90-71110	Y1675-01A0	15	Y0-412
709-90-71210	Y1675-01A0	20	Y0-412
709-90-71220	Y1675-01A0	21	Y0-412
709-90-72600	Y1664-49A0		Y0-276
723-40-50400	Y1662-06A0		Y0-140
723-40-50400	Y1662-46A0		Y0-168
723-40-50400	Y1664-06A0		Y0-198
723-40-50400	Y1664-26A0		Y0-234
723-40-50400	Y1664-86A0		Y0-302
723-40-50400	Y1666-06A0		Y0-372
723-40-50401	Y1662-06A0		Y0-140
723-40-50401	Y1662-46A0		Y0-168
723-40-50401	Y1664-06A0		Y0-198
723-40-50401	Y1664-26A0		Y0-234
723-40-50401	Y1664-46A0		Y0-268
723-40-50401	Y1664-86A0		Y0-302
723-40-50401	Y1665-06A0		Y0-336
723-40-50401	Y1666-06A0		Y0-372
723-40-70200	Y1664-50A0		Y0-278
723-40-70200	Y1664-90A0		Y0-312
723-40-70200	Y1665-10A0		Y0-346
723-40-70200	Y1666-10A0		Y0-382
723-40-71140	Y1662-10A0	4	Y0-150
723-40-71140	Y1662-50A0	4	Y0-178
723-40-71140	Y1664-10A0	4	Y0-208
723-40-71140	Y1664-30A0	4	Y0-244
723-40-71140	Y1664-50A0	4	Y0-278
723-40-71140	Y1664-90A0	4	Y0-312
723-40-71140	Y1665-10A0	4	Y0-346
723-40-71140	Y1666-10A0	4	Y0-382
723-40-71150	Y1662-10A0	5	Y0-150
723-40-71150	Y1662-50A0	5	Y0-178
723-40-71150	Y1664-10A0	5	Y0-208
723-40-71150	Y1664-30A0	5	Y0-244
723-40-71150	Y1664-50A0	5	Y0-278
723-40-71150	Y1664-90A0	5	Y0-312
723-40-71150	Y1665-10A0	5	Y0-346
723-40-71150	Y1666-10A0	5	Y0-382
723-40-71160	Y1662-10A0	3	Y0-150
723-40-71160	Y1662-50A0	3	Y0-178
723-40-71160	Y1664-10A0	3	Y0-208
723-40-71160	Y1664-30A0	3	Y0-244
723-40-71160	Y1664-50A0	3	Y0-278
723-40-71160	Y1664-90A0	3	Y0-312
723-40-71160	Y1665-10A0	3	Y0-346
723-40-71160	Y1666-10A0	3	Y0-382
723-40-71170	Y1662-10A0	7	Y0-150
723-40-71170	Y1662-50A0	7	Y0-178
723-40-71170	Y1664-10A0	7	Y0-208
723-40-71170	Y1664-30A0	7	Y0-244
723-40-71170	Y1664-50A0	7	Y0-278
723-40-71170	Y1664-90A0	7	Y0-312
723-40-71170	Y1665-10A0	7	Y0-346
723-40-71170	Y1666-10A0	7	Y0-382
723-40-85100	Y1662-08A0		Y0-146
723-40-85100	Y1662-12A0		Y0-154
723-40-85100	Y1662-48A0		Y0-174
723-40-85100	Y1662-52A0		Y0-182
723-40-85100	Y1664-08A0		Y0-204

PART NO.	FIG NO.	INDEX	PAGE
723-40-66100	Y1662-07A0		Y0-142
723-40-66100	Y1662-47A0		Y0-170
723-40-66100	Y1664-07A0		Y0-200
723-40-66100	Y1664-27A0		Y0-236
723-40-66100	Y1664-47A0		Y0-270
723-40-66100	Y1664-87A0		Y0-304
723-40-66100	Y1665-07A0		Y0-338
723-40-66100	Y1666-07A0		Y0-374
723-40-66200	Y1662-07A0		Y0-142
723-40-66200	Y1662-47A0		Y0-170
723-40-66200	Y1664-07A0		Y0-200
723-40-66200	Y1664-27A0		Y0-236
723-40-66200	Y1664-47A0		Y0-270
723-40-66200	Y1664-87A0		Y0-304
723-40-66200	Y1665-07A0		Y0-338
723-40-66200	Y1666-07A0		Y0-374
723-40-66300	Y1664-15A0		Y0-218
723-40-66300	Y1664-35A0		Y0-254
723-40-66300	Y1664-54A0		Y0-286
723-40-66300	Y1664-95A0		Y0-322
723-40-66300	Y1665-15A0		Y0-356
723-40-66300	Y1666-17A0		Y0-396
723-40-66300	Y1669-02A0		Y0-400
723-40-70200	Y1662-10A0		Y0-150
723-40-70200	Y1662-50A0		Y0-178
723-40-70200	Y1664-10A0		Y0-208
723-40-70200	Y1664-30A0		Y0-244
723-40-70200	Y1665-12A0		Y0-350
723-40-70200	Y1666-08A0		Y0-378
723-40-70200	Y1666-12A0		Y0-386
723-40-90100	Y1662-08A0		Y0-144
723-40-90100	Y1662-48A0		Y0-172
723-40-90100	Y1664-08A0		Y0-202
723-40-90100	Y1664-28A0		Y0-238
723-40-90100	Y1664-48A0		Y0-272
723-40-90100	Y1664-88A0		Y0-306
723-40-90100	Y1665-08A0		Y0-340
723-40-90100	Y1666-08A0		Y0-376
723-41-03300	Y1669-01A0		Y0-398
723-41-03301	Y1669-01A0		Y0-398
723-41-06100	Y1669-01A0		Y0-398
723-41-06101	Y1669-01A0		Y0-398
723-41-11130	Y1669-01A0	1	Y0-398
723-46-00620	Y1662-04A0A		Y0-136
723-46-00620	Y1662-44A0A		Y0-164
723-46-00620	Y1664-04A0A		Y0-194
723-46-00620	Y1664-24A0A		Y0-230
723-46-00620	Y1664-44A0A		Y0-264
723-46-00620	Y1664-84A0A		Y0-298
723-46-00620	Y1665-04A0A		Y0-332
723-46-00620	Y1666-04A0A		Y0-368
723-46-00640	Y1662-04A0A		Y0-136
723-46-00640	Y1662-44A0A		Y0-164
723-46-00640	Y1664-04A0A		Y0-194
723-46-00640	Y1664-24A0A		Y0-230
723-46-00640	Y1664-44A0A		Y0-264
723-46-00640	Y1664-84A0A		Y0-298
723-46-00640	Y1665-04A0A		Y0-332
723-46-11910	Y1662-02A0	8	Y0-130
723-46-11910	Y1662-42A0	8	Y0-158
723-46-11910	Y1664-02A0	8	Y0-188
723-46-11910	Y1664-22A0	8	Y0-224
723-46-11910	Y1664-42A0	8	Y0-258
723-46-11910	Y1664-82A0	8	Y0-292
723-46-11910	Y1665-02A0	8	Y0-326
723-46-11910	Y1666-02A0	8	Y0-362
723-46-14110	Y1662-01A0A	14	Y0-126

PART NO.	FIG NO.	INDEX	PAGE
723-40-85100	Y1664-12A0		Y0-212
723-40-85100	Y1664-28A0		Y0-240
723-40-85100	Y1664-32A0		Y0-248
723-40-85100	Y1664-48A0		Y0-274
723-40-85100	Y1664-52A0		Y0-282
723-40-85100	Y1664-88A0		Y0-308
723-40-85100	Y1664-92A0		Y0-316
723-40-85100	Y1665-08A0		Y0-342
723-46-14110	Y1664-93A0	7	Y0-318
723-46-14110	Y1665-01A0	13	Y0-324
723-46-14110	Y1665-13A0	7	Y0-352
723-46-14110	Y1666-01A0A	14	Y0-358
723-46-14110	Y1666-13A0	7	Y0-388
723-46-14110	Y1666-15A0	7	Y0-392
723-46-14110	Y1669-01A0	7	Y0-398
723-46-14131	Y1662-01A0A	17	Y0-126
723-46-14131	Y1662-41A0	15	Y0-156
723-46-14131	Y1664-01A0A	17	Y0-184
723-46-14131	Y1664-21A0A	17	Y0-220
723-46-14131	Y1664-41A0A	17	Y0-256
723-46-14131	Y1664-81A0	15	Y0-290
723-46-14131	Y1665-01A0	15	Y0-324
723-46-14131	Y1666-01A0A	17	Y0-358
723-46-14140	Y1662-04A0A	15	Y0-136
723-46-14140	Y1662-44A0A	15	Y0-164
723-46-14140	Y1664-04A0A	15	Y0-194
723-46-14140	Y1664-24A0A	15	Y0-230
723-46-14140	Y1664-44A0A	15	Y0-264
723-46-14140	Y1664-84A0A	15	Y0-298
723-46-14140	Y1665-04A0A	15	Y0-332
723-46-14140	Y1666-04A0A	15	Y0-368
723-46-14150	Y1662-01A0A	38	Y0-128
723-46-14150	Y1662-41A0	27	Y0-156
723-46-14150	Y1664-01A0A	38	Y0-186
723-46-14150	Y1664-21A0A	38	Y0-222
723-46-14150	Y1664-41A0A	35	Y0-256
723-46-14150	Y1664-81A0	27	Y0-290
723-46-14150	Y1665-01A0	27	Y0-324
723-46-14150	Y1666-01A0A	38	Y0-360
723-46-14170	Y1662-01A0A	15	Y0-126
723-46-14170	Y1662-41A0	14	Y0-156
723-46-14170	Y1664-01A0A	15	Y0-184
723-46-14170	Y1664-21A0A	15	Y0-220
723-46-14170	Y1664-41A0A	15	Y0-256
723-46-14170	Y1664-81A0	14	Y0-290
723-46-14170	Y1665-01A0	14	Y0-324
723-46-14170	Y1666-01A0A	15	Y0-358
723-46-14180	Y1662-11A0	15	Y0-152
723-46-14180	Y1662-51A0	15	Y0-180
723-46-14180	Y1664-11A0	15	Y0-210
723-46-14180	Y1664-31A0	15	Y0-246
723-46-14180	Y1664-51A0	15	Y0-280
723-46-14180	Y1664-91A0	15	Y0-314
723-46-14180	Y1665-11A0	15	Y0-348
723-46-14180	Y1666-11A0	15	Y0-384
723-46-14190	Y1662-11A0	6	Y0-152
723-46-14190	Y1662-51A0	6	Y0-180
723-46-15120	Y1664-41A0A	11	Y0-256
723-46-15120	Y1664-53A0	6	Y0-284
723-46-15120	Y1664-81A0	11	Y0-290
723-46-15120	Y1664-93A0	6	Y0-318
723-46-15120	Y1665-01A0	11	Y0-324
723-46-15120	Y1665-13A0	6	Y0-352
723-46-15120	Y1666-01A0A	12	Y0-358
723-46-15120	Y1666-13A0	6	Y0-388
723-46-15120	Y1666-15A0	6	Y0-392
723-46-15120	Y1669-01A0	6	Y0-398
723-46-15130	Y1662-01A0A	7	Y0-126

PART NO.	FIG NO.	INDEX	PAGE
723-46-14110	Y1662-41A0	13	Y0-156
723-46-14110	Y1664-01A0A	14	Y0-184
723-46-14110	Y1664-13A0	7	Y0-214
723-46-14110	Y1664-21A0A	14	Y0-220
723-46-14110	Y1664-33A0	7	Y0-250
723-46-14110	Y1664-41A0A	14	Y0-256
723-46-14110	Y1664-53A0	7	Y0-284
723-46-14110	Y1664-81A0	13	Y0-290
723-46-14190	Y1664-11A0	6	Y0-210
723-46-14190	Y1664-31A0	6	Y0-246
723-46-14190	Y1664-51A0	6	Y0-280
723-46-14190	Y1664-91A0	6	Y0-314
723-46-14190	Y1665-11A0	6	Y0-348
723-46-14190	Y1666-11A0	6	Y0-384
723-46-14220	Y1662-01A0A	21	Y0-126
723-46-14220	Y1664-01A0A	21	Y0-184
723-46-14220	Y1664-21A0A	21	Y0-220
723-46-14220	Y1666-01A0A	21	Y0-358
723-46-14250	Y1662-01A0A	16	Y0-126
723-46-14250	Y1664-01A0A	16	Y0-184
723-46-14250	Y1664-21A0A	16	Y0-220
723-46-14250	Y1664-41A0A	16	Y0-256
723-46-14250	Y1666-01A0A	16	Y0-358
723-46-14260	Y1662-01A0A	20	Y0-126
723-46-14260	Y1664-01A0A	20	Y0-184
723-46-14260	Y1664-21A0A	20	Y0-220
723-46-14260	Y1666-01A0A	20	Y0-358
723-46-15100	Y1662-04A0A		Y0-136
723-46-15100	Y1662-44A0A		Y0-164
723-46-15100	Y1664-04A0A		Y0-194
723-46-15100	Y1664-24A0A		Y0-230
723-46-15100	Y1664-44A0A		Y0-264
723-46-15100	Y1664-84A0A		Y0-298
723-46-15100	Y1665-04A0A		Y0-332
723-46-15100	Y1666-04A0A		Y0-368
723-46-15110	Y1662-01A0A	27	Y0-126
723-46-15110	Y1662-41A0	16	Y0-156
723-46-15110	Y1664-01A0A	27	Y0-184
723-46-15110	Y1664-13A0	8	Y0-214
723-46-15110	Y1664-21A0A	27	Y0-220
723-46-15110	Y1664-33A0	8	Y0-250
723-46-15110	Y1664-41A0A	24	Y0-256
723-46-15110	Y1664-53A0	8	Y0-284
723-46-15110	Y1664-81A0	16	Y0-290
723-46-15110	Y1664-93A0	8	Y0-318
723-46-15110	Y1665-01A0	16	Y0-324
723-46-15110	Y1665-13A0	8	Y0-352
723-46-15110	Y1666-01A0A	27	Y0-358
723-46-15110	Y1666-13A0	8	Y0-388
723-46-15110	Y1666-15A0	8	Y0-392
723-46-15110	Y1669-01A0	8	Y0-398
723-46-15120	Y1662-01A0A	12	Y0-126
723-46-15120	Y1662-41A0	11	Y0-156
723-46-15120	Y1664-01A0A	12	Y0-184
723-46-15120	Y1664-13A0	6	Y0-214
723-46-15120	Y1664-21A0A	12	Y0-220
723-46-15120	Y1664-33A0	6	Y0-250
723-46-15180	Y1666-04A0A	7	Y0-368
723-46-15190	Y1662-04A0A	14	Y0-136
723-46-15190	Y1662-44A0A	14	Y0-164
723-46-15190	Y1664-04A0A	14	Y0-194
723-46-15190	Y1664-24A0A	14	Y0-230
723-46-15190	Y1664-44A0A	14	Y0-264
723-46-15190	Y1664-84A0A	14	Y0-298
723-46-15190	Y1665-04A0A	14	Y0-332
723-46-15190	Y1666-04A0A	14	Y0-368
723-46-15220	H0120-01A4	2	H0-022
723-46-15220	Y1664-04A0A	22	Y0-194

PART NO.	FIG NO.	INDEX	PAGE
723-46-15130	Y1662-41A0	7	Y0-156
723-46-15130	Y1664-01A0A	7	Y0-184
723-46-15130	Y1664-13A0	3	Y0-214
723-46-15130	Y1664-21A0A	7	Y0-220
723-46-15130	Y1664-33A0	3	Y0-250
723-46-15130	Y1664-41A0A	7	Y0-256
723-46-15130	Y1664-53A0	3	Y0-284
723-46-15130	Y1664-81A0	7	Y0-290
723-46-15130	Y1664-93A0	3	Y0-318
723-46-15130	Y1665-01A0	7	Y0-324
723-46-15130	Y1665-13A0	3	Y0-352
723-46-15130	Y1666-01A0A	7	Y0-358
723-46-15130	Y1666-13A0	3	Y0-388
723-46-15130	Y1666-15A0	3	Y0-392
723-46-15130	Y1669-01A0	3	Y0-398
723-46-15140	Y1662-01A0A	9	Y0-126
723-46-15140	Y1662-41A0	8	Y0-156
723-46-15140	Y1664-01A0A	9	Y0-184
723-46-15140	Y1664-21A0A	9	Y0-220
723-46-15140	Y1664-41A0A	8	Y0-256
723-46-15140	Y1664-81A0	8	Y0-290
723-46-15140	Y1665-01A0	8	Y0-324
723-46-15140	Y1666-01A0A	9	Y0-358
723-46-15150	Y1662-01A0A	37	Y0-128
723-46-15150	Y1662-41A0	26	Y0-156
723-46-15150	Y1664-01A0A	37	Y0-186
723-46-15150	Y1664-21A0A	37	Y0-222
723-46-15150	Y1664-41A0A	34	Y0-256
723-46-15150	Y1664-81A0	26	Y0-290
723-46-15150	Y1665-01A0	26	Y0-324
723-46-15150	Y1666-01A0A	37	Y0-360
723-46-15180	Y1662-04A0A	7	Y0-136
723-46-15180	Y1662-44A0A	7	Y0-164
723-46-15180	Y1664-04A0A	7	Y0-194
723-46-15180	Y1664-24A0A	7	Y0-230
723-46-15180	Y1664-44A0A	7	Y0-264
723-46-15180	Y1664-84A0A	7	Y0-298
723-46-15180	Y1665-04A0A	7	Y0-332
723-46-15360	Y1664-91A0	7	Y0-314
723-46-15360	Y1665-11A0	7	Y0-348
723-46-15360	Y1666-11A0	7	Y0-384
723-46-15370	Y1662-11A0	4	Y0-152
723-46-15370	Y1662-51A0	4	Y0-180
723-46-15370	Y1664-11A0	4	Y0-210
723-46-15370	Y1664-31A0	4	Y0-246
723-46-15370	Y1664-51A0	4	Y0-280
723-46-15370	Y1664-91A0	4	Y0-314
723-46-15370	Y1665-11A0	4	Y0-348
723-46-15370	Y1666-11A0	4	Y0-384
723-46-15380	Y1662-11A0	5	Y0-152
723-46-15380	Y1662-51A0	5	Y0-180
723-46-15380	Y1664-11A0	5	Y0-210
723-46-15380	Y1664-31A0	5	Y0-246
723-46-15380	Y1664-51A0	5	Y0-280
723-46-15380	Y1664-91A0	5	Y0-314
723-46-15380	Y1665-11A0	5	Y0-348
723-46-15380	Y1666-11A0	5	Y0-384
723-46-15390	Y1662-11A0	3	Y0-152
723-46-15390	Y1662-51A0	3	Y0-180
723-46-15390	Y1664-11A0	3	Y0-210
723-46-15390	Y1664-31A0	3	Y0-246
723-46-15390	Y1664-51A0	3	Y0-280
723-46-15390	Y1664-91A0	3	Y0-314
723-46-15390	Y1665-11A0	3	Y0-348
723-46-15390	Y1666-11A0	3	Y0-384
723-46-15410	Y1662-01A0A	30	Y0-126
723-46-15410	Y1662-41A0	19	Y0-156
723-46-15410	Y1664-01A0A	30	Y0-184

PART NO.	FIG NO.	INDEX	PAGE
723-46-15220	Y1664-24A0A	22	Y0-230
723-46-15220	Y1664-44A0A	22	Y0-264
723-46-15220	Y1664-84A0A	22	Y0-298
723-46-15220	Y1665-04A0A	22	Y0-332
723-46-15250	Y1664-41A0A	13	Y0-256
723-46-15260	Y1662-41A0	12	Y0-156
723-46-15260	Y1664-41A0A	12	Y0-256
723-46-15260	Y1664-81A0	12	Y0-290
723-46-15260	Y1665-01A0	12	Y0-324
723-46-15310	Y1662-11A0	16	Y0-152
723-46-15310	Y1662-51A0	16	Y0-180
723-46-15310	Y1664-11A0	16	Y0-210
723-46-15310	Y1664-31A0	16	Y0-246
723-46-15310	Y1664-51A0	16	Y0-280
723-46-15310	Y1664-91A0	16	Y0-314
723-46-15310	Y1665-11A0	16	Y0-348
723-46-15310	Y1666-11A0	16	Y0-384
723-46-15320	Y1662-11A0	17	Y0-152
723-46-15320	Y1662-51A0	17	Y0-180
723-46-15320	Y1664-11A0	17	Y0-210
723-46-15320	Y1664-31A0	17	Y0-246
723-46-15320	Y1664-51A0	17	Y0-280
723-46-15320	Y1664-91A0	17	Y0-314
723-46-15320	Y1665-11A0	17	Y0-348
723-46-15320	Y1666-11A0	17	Y0-384
723-46-15330	Y1662-11A0	11	Y0-152
723-46-15330	Y1662-51A0	11	Y0-180
723-46-15330	Y1664-11A0	11	Y0-210
723-46-15330	Y1664-31A0	11	Y0-246
723-46-15330	Y1664-51A0	11	Y0-280
723-46-15330	Y1664-91A0	11	Y0-314
723-46-15330	Y1665-11A0	11	Y0-348
723-46-15330	Y1666-11A0	11	Y0-384
723-46-15360	Y1662-11A0	7	Y0-152
723-46-15360	Y1662-51A0	7	Y0-180
723-46-15360	Y1664-11A0	7	Y0-210
723-46-15360	Y1664-31A0	7	Y0-246
723-46-15360	Y1664-51A0	7	Y0-280
723-46-15430	Y1665-01A0	24	Y0-324
723-46-15430	Y1666-01A0A	35	Y0-358
723-46-15440	Y1662-01A0A	34	Y0-126
723-46-15440	Y1662-41A0	23	Y0-156
723-46-15440	Y1664-01A0A	34	Y0-184
723-46-15440	Y1664-21A0A	34	Y0-220
723-46-15440	Y1664-41A0A	31	Y0-256
723-46-15440	Y1664-81A0	23	Y0-290
723-46-15440	Y1665-01A0	23	Y0-324
723-46-15440	Y1666-01A0A	34	Y0-358
723-46-15450	Y1662-01A0A	32	Y0-126
723-46-15450	Y1662-41A0	21	Y0-156
723-46-15450	Y1664-01A0A	32	Y0-184
723-46-15450	Y1664-21A0A	32	Y0-220
723-46-15450	Y1664-41A0A	29	Y0-256
723-46-15450	Y1664-81A0	21	Y0-290
723-46-15450	Y1665-01A0	21	Y0-324
723-46-15450	Y1666-01A0A	32	Y0-358
723-46-15460	Y1662-02A0	11	Y0-130
723-46-15460	Y1662-42A0	11	Y0-158
723-46-15460	Y1664-02A0	11	Y0-188
723-46-15460	Y1664-22A0	11	Y0-224
723-46-15460	Y1664-42A0	11	Y0-258
723-46-15460	Y1664-82A0	11	Y0-292
723-46-15460	Y1665-02A0	11	Y0-326
723-46-15460	Y1666-02A0	11	Y0-362
723-46-15480	Y1666-04A0A	22	Y0-368
723-46-15510	Y1662-02A0	9	Y0-130
723-46-15510	Y1662-42A0	9	Y0-158
723-46-15510	Y1664-02A0	9	Y0-188

PART NO.	FIG NO.	INDEX	PAGE
723-46-15410	Y1664-21A0A	30	Y0-220
723-46-15410	Y1664-41A0A	27	Y0-256
723-46-15410	Y1664-81A0	19	Y0-290
723-46-15410	Y1665-01A0	19	Y0-324
723-46-15410	Y1666-01A0A	30	Y0-358
723-46-15420	Y1662-01A0A	31	Y0-126
723-46-15420	Y1662-41A0	20	Y0-156
723-46-15420	Y1664-01A0A	31	Y0-184
723-46-15420	Y1664-21A0A	31	Y0-220
723-46-15420	Y1664-41A0A	28	Y0-256
723-46-15420	Y1664-81A0	20	Y0-290
723-46-15420	Y1665-01A0	20	Y0-324
723-46-15420	Y1666-01A0A	31	Y0-358
723-46-15430	Y1662-01A0A	35	Y0-126
723-46-15430	Y1662-41A0	24	Y0-156
723-46-15430	Y1664-01A0A	35	Y0-184
723-46-15430	Y1664-21A0A	35	Y0-220
723-46-15430	Y1664-41A0A	32	Y0-256
723-46-15430	Y1664-81A0	24	Y0-290
723-46-15640	Y1662-01A0A	24	Y0-126
723-46-15640	Y1664-01A0A	24	Y0-184
723-46-15640	Y1664-21A0A	24	Y0-220
723-46-15640	Y1664-41A0A	21	Y0-256
723-46-15640	Y1666-01A0A	24	Y0-358
723-46-15650	Y1662-01A0A	8	Y0-126
723-46-15650	Y1664-01A0A	8	Y0-184
723-46-15650	Y1664-21A0A	8	Y0-220
723-46-15650	Y1666-01A0A	8	Y0-358
723-46-15880	Y1662-01A0A	13	Y0-126
723-46-15880	Y1664-01A0A	13	Y0-184
723-46-15880	Y1664-21A0A	13	Y0-220
723-46-15880	Y1666-01A0A	13	Y0-358
723-46-16210	Y1662-01A0A	26	Y0-126
723-46-16210	Y1664-01A0A	26	Y0-184
723-46-16210	Y1664-21A0A	26	Y0-220
723-46-16210	Y1664-41A0A	23	Y0-256
723-46-16210	Y1666-01A0A	26	Y0-358
723-46-40100	Y1662-03A0A		Y0-132
723-46-40100	Y1662-43A0A		Y0-160
723-46-40100	Y1664-03A0A		Y0-190
723-46-40100	Y1664-23A0A		Y0-226
723-46-40100	Y1664-43A0		Y0-260
723-46-40100	Y1664-83A0A		Y0-294
723-46-40100	Y1665-03A0A		Y0-328
723-46-40100	Y1666-03A0A		Y0-364
723-46-40300	Y1664-43A0		Y0-260
723-46-40500	Y1666-16A0		Y0-394
723-46-40601	Y1662-03A0A		Y0-132
723-46-40601	Y1662-12A0		Y0-154
723-46-40601	Y1662-43A0A		Y0-160
723-46-40601	Y1662-52A0		Y0-182
723-46-40601	Y1664-03A0A		Y0-190
723-46-40601	Y1664-12A0		Y0-212
723-46-40601	Y1664-23A0A		Y0-226
723-46-40601	Y1664-32A0		Y0-248
723-46-40601	Y1664-43A0		Y0-260
723-46-40601	Y1664-52A0		Y0-282
723-46-40601	Y1664-83A0A		Y0-294
723-46-40601	Y1664-92A0		Y0-316
723-46-40601	Y1665-03A0A		Y0-328
723-46-40601	Y1665-12A0		Y0-350
723-46-40601	Y1666-03A0A		Y0-364
723-46-40900	Y1662-03A0A		Y0-132
723-46-40900	Y1662-43A0A		Y0-160
723-46-40900	Y1664-03A0A		Y0-190
723-46-40900	Y1664-23A0A		Y0-226
723-46-40900	Y1664-83A0A		Y0-294

PART NO.	FIG NO.	INDEX	PAGE
723-46-15510	Y1664-22A0	9	Y0-224
723-46-15510	Y1664-42A0	9	Y0-258
723-46-15510	Y1664-82A0	9	Y0-292
723-46-15510	Y1665-02A0	9	Y0-326
723-46-15510	Y1666-02A0	9	Y0-362
723-46-15610	Y1662-01A0A	19	Y0-126
723-46-15610	Y1664-01A0A	19	Y0-184
723-46-15610	Y1664-21A0A	19	Y0-220
723-46-15610	Y1664-41A0A	18	Y0-256
723-46-15610	Y1666-01A0A	19	Y0-358
723-46-15620	Y1662-01A0A	18	Y0-126
723-46-15620	Y1664-01A0A	18	Y0-184
723-46-15620	Y1664-21A0A	18	Y0-220
723-46-15620	Y1666-01A0A	18	Y0-358
723-46-15630	Y1662-01A0A	22	Y0-126
723-46-15630	Y1664-01A0A	22	Y0-184
723-46-15630	Y1664-21A0A	22	Y0-220
723-46-15630	Y1664-41A0A	19	Y0-256
723-46-15630	Y1666-01A0A	22	Y0-358
723-46-40900	Y1665-03A0A		Y0-328
723-46-40900	Y1666-03A0A		Y0-364
723-46-41100	Y1664-54A0	1	Y0-286
723-46-41110	Y1662-03A0A	1	Y0-132
723-46-41110	Y1662-12A0	1	Y0-154
723-46-41110	Y1662-43A0A	1	Y0-160
723-46-41110	Y1662-52A0	1	Y0-182
723-46-41110	Y1664-03A0A	1	Y0-190
723-46-41110	Y1664-12A0	1	Y0-212
723-46-41110	Y1664-23A0A	1	Y0-226
723-46-41110	Y1664-32A0	1	Y0-248
723-46-41110	Y1664-43A0	1	Y0-260
723-46-41110	Y1664-52A0	1	Y0-282
723-46-41110	Y1664-83A0A	1	Y0-294
723-46-41110	Y1664-92A0	1	Y0-316
723-46-41110	Y1665-03A0A	1	Y0-328
723-46-41110	Y1665-12A0	1	Y0-350
723-46-41110	Y1666-03A0A	1	Y0-364
723-46-41110	Y1666-12A0	1	Y0-386
723-46-41120	Y1664-43A0	2	Y0-260
723-46-41950	Y1662-03A0A	7	Y0-132
723-46-41950	Y1662-03A0A	14	Y0-132
723-46-41950	Y1662-03A0A	21	Y0-132
723-46-41950	Y1662-03A0A	28	Y0-132
723-46-41950	Y1662-03A0A	35	Y0-132
723-46-41950	Y1662-03A0A	42	Y0-134
723-46-41950	Y1662-12A0	7	Y0-154
723-46-41950	Y1662-12A0	14	Y0-154
723-46-41950	Y1662-43A0A	7	Y0-160
723-46-41950	Y1662-43A0A	14	Y0-160
723-46-41950	Y1662-43A0A	21	Y0-160
723-46-41950	Y1662-43A0A	28	Y0-160
723-46-41950	Y1662-43A0A	35	Y0-162
723-46-41950	Y1662-43A0A	42	Y0-162
723-46-41950	Y1662-52A0	7	Y0-182
723-46-41950	Y1662-52A0	14	Y0-182
723-46-41950	Y1664-03A0A	7	Y0-190
723-46-41950	Y1664-03A0A	14	Y0-190
723-46-41950	Y1664-03A0A	21	Y0-190
723-46-41950	Y1664-03A0A	28	Y0-190
723-46-41950	Y1664-03A0A	35	Y0-192
723-46-41950	Y1664-03A0A	42	Y0-192
723-46-41950	Y1664-12A0	7	Y0-212
723-46-41950	Y1664-12A0	14	Y0-212
723-46-41950	Y1664-14A0	6	Y0-216
723-46-41950	Y1664-14A0	25	Y0-216
723-46-41950	Y1664-23A0A	7	Y0-226
723-46-41950	Y1664-23A0A	14	Y0-226
723-46-41950	Y1664-23A0A	21	Y0-226

PART NO.	FIG NO.	INDEX	PAGE
723-46-41950	Y1664-23A0A	28	Y0-226
723-46-41950	Y1664-23A0A	35	Y0-228
723-46-41950	Y1664-23A0A	42	Y0-228
723-46-41950	Y1664-32A0	7	Y0-248
723-46-41950	Y1664-32A0	14	Y0-248
723-46-41950	Y1664-34A0	6	Y0-252
723-46-41950	Y1664-34A0	25	Y0-252
723-46-41950	Y1664-43A0	8	Y0-260
723-46-41950	Y1664-43A0	15	Y0-260
723-46-41950	Y1664-43A0	22	Y0-260
723-46-41950	Y1664-43A0	29	Y0-260
723-46-41950	Y1664-43A0	36	Y0-262
723-46-41950	Y1664-43A0	43	Y0-262
723-46-41950	Y1664-52A0	7	Y0-282
723-46-41950	Y1664-52A0	14	Y0-282
723-46-41950	Y1664-54A0	7	Y0-286
723-46-41950	Y1664-83A0A	7	Y0-294
723-46-41950	Y1664-83A0A	14	Y0-294
723-46-41950	Y1664-83A0A	21	Y0-294
723-46-41950	Y1664-83A0A	28	Y0-294
723-46-41950	Y1664-83A0A	35	Y0-296
723-46-41950	Y1664-83A0A	42	Y0-296
723-46-41950	Y1664-92A0	7	Y0-316
723-46-41950	Y1664-92A0	14	Y0-316
723-46-41950	Y1664-94A0	6	Y0-320
723-46-41950	Y1664-94A0	25	Y0-320
723-46-41950	Y1665-03A0A	35	Y0-330
723-46-41950	Y1665-03A0A	42	Y0-330
723-46-41950	Y1665-03A0A	7	Y0-328
723-46-41950	Y1665-03A0A	14	Y0-328
723-46-41950	Y1665-03A0A	21	Y0-328
723-46-41950	Y1665-03A0A	28	Y0-328
723-46-41950	Y1665-12A0	7	Y0-350
723-46-41950	Y1665-12A0	14	Y0-350
723-46-41950	Y1665-14A0	16	Y0-354
723-46-41950	Y1666-03A0A	7	Y0-364
723-46-41950	Y1666-03A0A	14	Y0-364
723-46-41950	Y1666-03A0A	21	Y0-364
723-46-41950	Y1666-03A0A	28	Y0-364
723-46-41950	Y1666-03A0A	35	Y0-366
723-46-41950	Y1666-03A0A	42	Y0-366
723-46-41950	Y1666-12A0	7	Y0-386
723-46-41950	Y1666-12A0	14	Y0-386
723-46-41950	Y1666-14A0	6	Y0-390
723-46-41950	Y1666-14A0	25	Y0-390
723-46-41950	Y1666-16A0	16	Y0-394
723-46-41950	Y1666-16A0	27	Y0-394
723-46-41950	Y1669-02A0	6	Y0-400
723-46-41980	Y1662-03A0A	44	Y0-134
723-46-48100	Y1666-14A0		Y0-390
723-46-48100	Y1666-16A0		Y0-394
723-47-17101	Y1662-41A0		Y0-156
723-47-17102	Y1662-41A0		Y0-156
723-47-17103	Y1662-41A0		Y0-156
723-47-17500	Y1662-41A0		Y0-156
723-47-17501	Y1662-41A0		Y0-156
723-47-19000	Y1662-01A0A		Y0-126
723-47-19101	Y1662-01A0A		Y0-126
723-48-17100	Y1664-81A0		Y0-290
723-48-17101	Y1664-81A0		Y0-290
723-48-17102	Y1664-81A0		Y0-290
723-48-17202	Y1665-01A0		Y0-324
723-48-17500	Y1664-81A0		Y0-290
723-48-17501	Y1664-81A0		Y0-290
723-48-17600	Y1665-01A0		Y0-324
723-48-17601	Y1665-01A0		Y0-324
723-48-19100	Y1664-01A0A		Y0-184
723-48-19101	Y1664-01A0A		Y0-184

PART NO.	FIG NO.	INDEX	PAGE
723-46-41980	Y1662-43A0A	44	Y0-162
723-46-41980	Y1664-03A0A	44	Y0-192
723-46-41980	Y1664-23A0A	44	Y0-228
723-46-41980	Y1664-43A0	45	Y0-262
723-46-41980	Y1664-83A0A	44	Y0-296
723-46-41980	Y1665-03A0A	44	Y0-330
723-46-41980	Y1666-03A0A	44	Y0-366
723-46-42100	Y1664-14A0		Y0-216
723-46-42100	Y1664-34A0		Y0-252
723-46-42100	Y1664-94A0		Y0-320
723-46-42100	Y1666-14A0		Y0-390
723-46-42100	Y1669-02A0		Y0-400
723-46-44100	Y1662-03A0A		Y0-132
723-46-44100	Y1662-12A0		Y0-154
723-46-44100	Y1662-43A0A		Y0-160
723-46-44100	Y1662-52A0		Y0-182
723-46-44100	Y1664-03A0A		Y0-190
723-46-44100	Y1664-12A0		Y0-212
723-46-44100	Y1664-23A0A		Y0-226
723-46-44100	Y1664-32A0		Y0-248
723-46-44100	Y1664-43A0		Y0-260
723-46-44100	Y1664-52A0		Y0-282
723-46-44100	Y1664-83A0A		Y0-294
723-46-44100	Y1664-92A0		Y0-316
723-46-44100	Y1665-03A0A		Y0-328
723-46-44100	Y1665-12A0		Y0-350
723-46-44100	Y1665-14A0		Y0-354
723-46-44100	Y1666-03A0A		Y0-364
723-46-44100	Y1666-12A0		Y0-386
723-46-45100	Y1662-03A0A		Y0-132
723-46-45100	Y1662-43A0A		Y0-160
723-46-45100	Y1664-03A0A		Y0-190
723-46-45100	Y1664-23A0A		Y0-226
723-46-45100	Y1664-43A0		Y0-260
723-46-45100	Y1664-54A0		Y0-286
723-46-45100	Y1664-83A0A		Y0-294
723-46-45100	Y1665-03A0A		Y0-328
723-46-45100	Y1666-03A0A		Y0-364
723-46-45200	Y1662-03A0A		Y0-132
723-46-45200	Y1662-43A0A		Y0-162
723-46-45200	Y1664-03A0A		Y0-192
723-46-45200	Y1664-23A0A		Y0-228
723-46-45200	Y1664-43A0		Y0-262
723-46-45200	Y1664-83A0A		Y0-296
723-46-45200	Y1665-03A0A		Y0-330
723-46-45200	Y1666-03A0A		Y0-366
723-46-48100	Y1664-14A0		Y0-216
723-46-48100	Y1664-34A0		Y0-252
723-46-48100	Y1664-94A0		Y0-320
723-46-48100	Y1665-14A0		Y0-354
7861-92-1610	H0120-03A3A	1	H0-038
7861-92-2310	A2210-A3B6	7	AA-050
7861-92-3320	A1790-A8A1	1	AA-030
7861-92-3320	A2010-B3E9	11	AA-036
7861-92-3320	A2010-B3J1	11	AA-038
7861-92-4210	A2110-A3G4	4	AA-046
7861-92-4210	H0110-01A0A	23	H0-002
7861-92-5810	D0100-01A0	5	D0-002
7861-92-5810	D0100-01A1	5	D0-004
7861-94-0850	K0210-10A0A	24	K0-054
AS156713	Y1570-01A1	7	Y0-056
AS156717	Y1570-01A0	13	Y0-054
AS156718	Y1570-01A0	9	Y0-054
AS156737	Y1570-01A0	12	Y0-054
AS156738	Y1570-01A0		Y0-054
AS157154	Y1570-01A0	4	Y0-054
AS157154	Y1570-01A1	4	Y0-056
AS157221	Y1570-01A0	10	Y0-054
AS160167	Y1570-01A0	2	Y0-054

PART NO.	FIG NO.	INDEX	PAGE
723-48-19200	Y1664-21A0A		Y0-220
723-48-19201	Y1664-21A0A		Y0-220
723-48-19300	Y1664-41A0A		Y0-256
723-48-19301	Y1664-41A0A		Y0-256
723-49-19100	Y1666-01A0A		Y0-358
723-49-19101	Y1666-01A0A		Y0-358
723-90-04010	Y1674-01A0		Y0-410
723-90-31001	Y1674-01A0		Y0-410
723-90-32000	Y1674-01A0		Y0-410
723-90-33310	Y1674-01A0	14	Y0-410
723-90-95510	Y1674-01A0	9	Y0-410
7825-30-1301	K0210-11A0	32	K0-056
7825-30-1301	K0210-11A2	32	K0-058
7834-20-5006	K0210-10A0A	28	K0-054
7834-40-2003	B0400-01A0	18	B0-006
7834-73-6001	K0210-51A4		K0-086
7834-76-3001	K0210-13A0A	3	K0-074
7834-77-3001	K0210-13A6A	3	K0-078
7834-77-3001	K0210-13A7A	3	K0-080
7834-77-3002	K0210-13A4A	3	K0-076
7834-77-3002	K0210-51A4	1	K0-086
7861-86-1330	K1110-13A8	5	K0-194
7861-86-1330	K1110-13B0	5	K0-196
7861-91-1420	B0200-01A0	1	B0-004
7861-91-4220	A2110-A3G4	5	AA-046
7861-91-4220	A8110-B3A7		AA-194
7861-91-4220	H0110-01A0A		H0-002
7861-92-1610	H0120-03A0A	1	H0-032
7861-92-1610	H0120-03A1A	1	H0-034
7861-92-1610	H0120-03A2A	1	H0-036
AS167492	Y1570-01A1	11	Y0-056
AS167493	Y1570-01A0	21	Y0-054
AS167493	Y1570-01A1	17	Y0-056
AS167494	Y1570-01A0	22	Y0-054
AS167494	Y1570-01A1	18	Y0-056
DK013030-6040	A4010-E3K2Z	35	AA-100
DK013121-8020	A4010-F3K2Z	13	AA-102
DK014110-6440	A4010-E3K2Z	47	AA-100
DK016010-0440	A4010-D3K2Z	30	AA-096
DK016010-0540	A4010-D3K2Z	27	AA-096
DK016010-1640	A4010-E3K2Z	19	AA-098
DK016650-2230	A4010-B3K2Z	5	AA-086
DK016650-2230	A4010-B3K2Z	11	AA-086
DK020006-1640	A4010-E3K2Z	10	AA-098
DK020106-2040	A4010-B3K2Z	10	AA-086
DK020106-2040	A4010-D3K2Z	4	AA-094
DK020106-2040	A4010-E3K2Z	5	AA-098
DK023040-6040	A4010-E3K2Z	42	AA-100
DK023641-8410	A4010-F3K2Z	14	AA-102
DK025520-1210	A4010-D3K2Z	20	AA-094
DK025803-1310	A4010-D3K2Z	10	AA-094
DK025803-1310	A4010-E3K2Z	24	AA-098
DK025803-1610	A4010-D3K2Z		AA-094
DK025805-1910	A4010-B3K2Z	22	AA-088
DK026508-1140	A4010-E3K2Z	49	AA-100
DK026510-1440	A4010-E3K2Z	36	AA-100
DK026512-1540	A4010-E3K2Z	14	AA-098
DK026524-2940	A4010-B3K2Z	18	AA-086
DK026524-3040	A4010-D3K2Z	8	AA-094
DK029010-6310	A4010-E3K2Z	40	AA-100
DK029010-6810	A4010-B3K2Z	7	AA-086
DK029020-6210	A4010-E3K2Z	9	AA-098
DK029040-6020	A4010-B3K2Z	2	AA-086
DK029201-2290	A4010-E3K2Z	13	AA-098
DK029201-6010	A4010-D3K2Z	17	AA-094
DK029231-2030	A4010-D3K2Z	12	AA-094
DK029300-4010	A4010-D3K2Z	29	AA-096
DK029300-5070	A4210-B3C1	8	AA-126

PART NO.	FIG NO.	INDEX	PAGE
AS160167	Y1570-01A1	2	Y0-056
AS161796	Y1570-01A0	17	Y0-054
AS161796	Y1570-01A1	19	Y0-056
AS162032	Y1570-01A0	6	Y0-054
AS162032	Y1570-01A1	6	Y0-056
AS162036	Y1570-01A0	14	Y0-054
AS162036	Y1570-01A1	13	Y0-056
AS162047	Y1570-01A0	16	Y0-054
AS162056	Y1570-01A0	7	Y0-054
AS163368	Y1570-01A0	8	Y0-054
AS163369	Y1570-01A0	15	Y0-054
AS164959	Y1570-01A1	14	Y0-056
AS164960	Y1570-01A1	15	Y0-056
AS164963	Y1570-01A1	8	Y0-056
AS164968	Y1570-01A1	12	Y0-056
AS165699	Y1570-01A0	3	Y0-054
AS165699	Y1570-01A1	3	Y0-056
AS165700	Y1570-01A0	18	Y0-054
AS165700	Y1570-01A1	16	Y0-056
AS167487	Y1570-01A0		Y0-054
AS167487	Y1570-01A1		Y0-056
AS167488	Y1570-01A0	1	Y0-054
AS167488	Y1570-01A1	1	Y0-056
AS167489	Y1570-01A0	5	Y0-054
AS167489	Y1570-01A1	5	Y0-056
AS167490	Y1570-01A0	19	Y0-054
AS167490	Y1570-01A1	9	Y0-056
AS167491	Y1570-01A0	20	Y0-054
AS167491	Y1570-01A1	10	Y0-056
AS167492	Y1570-01A0	11	Y0-054
DK029330-8050	A4010-E3K2Z	33	AA-100
DK029341-0110	A4010-B3K2Z	26	AA-088
DK029341-4130	A4010-B3K2Z	24	AA-088
DK029341-4130	A4010-B3K2Z	28	AA-088
DK029341-4130	A4010-B3K2Z	30	AA-088
DK029341-4130	A4010-G3K2Z	15	AA-104
DK029341-4130	A4010-G3K2Z	16	AA-104
DK029431-0110	A4010-E3K2Z	44	AA-100
DK029602-0010	A4010-C3K2Z	11	AA-090
DK029631-5020	A4010-C3K2Z	14	AA-090
DK029631-5020	A4010-C3K2Z	15	AA-090
DK029631-6060	A4010-G3K2Z	10	AA-104
DK029632-2070	A4010-C3K2Z	5	AA-090
DK029632-9030	A4010-C3K2Z	13	AA-090
DK029635-2020	A4010-E3K2Z	30	AA-098
DK029635-5010	A4010-B3K2Z	15	AA-086
DK029711-4310	A4010-G3K2Z	14	AA-104
DK029731-0120	A4010-B3K2Z	25	AA-088
DK029731-0180	A4010-E3K2Z	43	AA-100
DK029731-4680	A4010-B3K2Z	27	AA-088
DK029731-4680	A4010-G3K2Z	13	AA-104
DK105217-6030	A4010-G3K2Z		AA-104
DK105407-5532	A4010-D3K2Z		AA-094
DK105664-0431	A4010-F3K2Z		AA-102
DK106067-0381	A4010-B3K2Z		AA-086
DK131041-0800	A4010-B3K2Z	20	AA-086
DK131424-1520	A4010-B3K2Z	29	AA-088
DK134045-0100	A4010-B3K2Z	17	AA-086
DK134047-0000	A4010-B3K2Z	21	AA-086
DK134051-5720	A4010-B3K2Z	1	AA-086
DK134110-8920	A4010-C3K2Z	3	AA-090
DK134112-2000	A4010-C3K2Z	7	AA-090
DK134115-0100	A4010-C3K2Z	8	AA-090
DK134116-4720	A4010-C3K2Z	4	AA-090
DK134117-0500	A4010-C3K2Z	6	AA-090
DK134131-1020	A4010-C3K2Z	1	AA-090
DK134135-0200	A4010-C3K2Z	10	AA-090
DK134137-0100	A4010-C3K2Z	12	AA-090

PART NO.	FIG NO.	INDEX	PAGE
DK029302-0140	A4010-C3K2Z	9	AA-090
DK029310-5170	A4010-D3K2Z	19	AA-094
DK029310-9080	A4010-E3K2Z	51	AA-100
DK029311-0010	A4010-D3K2Z	14	AA-094
DK029311-0180	A4010-D3K2Z		AA-094
DK029311-0190	A4010-D3K2Z		AA-094
DK029311-0210	A4010-D3K2Z		AA-094
DK029311-1090	A4010-E3K2Z	22	AA-098
DK029312-0180	A4010-E3K2Z		AA-100
DK029312-0210	A4010-E3K2Z	45	AA-100
DK029321-2020	A4010-D3K2Z	11	AA-094
DK134314-0100	A4010-B3K2Z		AA-086
DK134314-0200	A4010-B3K2Z		AA-086
DK134314-0300	A4010-B3K2Z		AA-086
DK134314-0400	A4010-B3K2Z		AA-086
DK134314-0500	A4010-B3K2Z		AA-086
DK134314-0600	A4010-B3K2Z		AA-086
DK134316-1700	A4010-B3K2Z	12	AA-086
DK134371-5700	A4010-B3K2Z	8	AA-086
DK134430-3520	A4010-B3K2Z	23	AA-088
DK134563-0900	A4010-B3K2Z	16	AA-086
DK139206-0400	A4010-B3K2Z	19	AA-086
DK139208-0400	A4010-E3K2Z	3	AA-098
DK139308-0700	A4010-E3K2Z	34	AA-100
DK139400-0900	A4010-C3K2Z	16	AA-090
DK139400-1000	A4010-C3K2Z		AA-090
DK139400-1100	A4010-C3K2Z		AA-090
DK139400-1200	A4010-C3K2Z		AA-090
DK139400-1300	A4010-C3K2Z		AA-090
DK139400-1400	A4010-C3K2Z		AA-090
DK139400-1500	A4010-C3K2Z		AA-090
DK139400-1600	A4010-C3K2Z		AA-090
DK139400-1700	A4010-C3K2Z		AA-090
DK139400-1800	A4010-C3K2Z		AA-090
DK139400-1900	A4010-C3K2Z		AA-090
DK139400-2000	A4010-C3K2Z		AA-090
DK139400-2100	A4010-C3K2Z		AA-090
DK139400-2200	A4010-C3K2Z		AA-090
DK139400-2300	A4010-C3K2Z		AA-090
DK139400-2400	A4010-C3K2Z		AA-092
DK139400-2500	A4010-C3K2Z		AA-092
DK139400-2600	A4010-C3K2Z		AA-092
DK139400-2700	A4010-C3K2Z		AA-092
DK139400-2800	A4010-C3K2Z		AA-092
DK139400-2900	A4010-C3K2Z		AA-092
DK139400-3000	A4010-C3K2Z		AA-092
DK139400-3100	A4010-C3K2Z		AA-092
DK139400-3200	A4010-C3K2Z		AA-092
DK139400-3300	A4010-C3K2Z		AA-092
DK139400-3400	A4010-C3K2Z		AA-092
DK139400-3500	A4010-C3K2Z		AA-092
DK139400-3600	A4010-C3K2Z		AA-092
DK139400-3700	A4010-C3K2Z		AA-092
DK139400-3800	A4010-C3K2Z		AA-092
DK139400-3900	A4010-C3K2Z		AA-092
DK139400-4000	A4010-C3K2Z		AA-092
DK139400-4100	A4010-C3K2Z		AA-092
DK139400-4200	A4010-C3K2Z		AA-092
DK139400-4300	A4010-C3K2Z		AA-092
DK139400-4400	A4010-C3K2Z		AA-092
DK152105-1500	A4010-G3K2Z	5	AA-104
DK152115-0500	A4010-G3K2Z	7	AA-104
DK152116-0200	A4010-G3K2Z	8	AA-104
DK152117-0620	A4010-G3K2Z	9	AA-104
DK152200-6720	A4010-G3K2Z	11	AA-104
DK152300-5920	A4010-G3K2Z	12	AA-104
DK152320-0100	A4010-G3K2Z	17	AA-104
DK153021-2220	A4010-D3K2Z	7	AA-094

PART NO.	FIG NO.	INDEX	PAGE
DK134138-0000	A4010-B3K2Z	4	AA-086
DK134150-3720	A4010-C3K2Z		AA-090
DK134153-3620	A4010-C3K2Z	2	AA-090
DK134303-0000	A4010-B3K2Z		AA-086
DK134303-0100	A4010-B3K2Z		AA-086
DK134303-0200	A4010-B3K2Z		AA-086
DK134303-0300	A4010-B3K2Z		AA-086
DK134303-0400	A4010-B3K2Z	6	AA-086
DK134306-0600	A4010-B3K2Z	9	AA-086
DK134311-0000	A4010-B3K2Z		AA-086
DK134314-0000	A4010-B3K2Z	14	AA-086
DK139400-4500	A4010-C3K2Z		AA-092
DK139400-4600	A4010-C3K2Z		AA-092
DK139400-4700	A4010-C3K2Z		AA-092
DK139400-4800	A4010-C3K2Z		AA-092
DK139400-4900	A4010-C3K2Z		AA-092
DK139400-5000	A4010-C3K2Z		AA-092
DK139400-5100	A4010-C3K2Z		AA-092
DK139400-5200	A4010-C3K2Z		AA-092
DK139400-5300	A4010-C3K2Z		AA-092
DK139400-5400	A4010-C3K2Z		AA-092
DK139400-5500	A4010-C3K2Z		AA-092
DK139400-5600	A4010-C3K2Z		AA-092
DK139400-5700	A4010-C3K2Z		AA-092
DK139400-5800	A4010-C3K2Z		AA-092
DK139400-5900	A4010-C3K2Z		AA-092
DK139400-6000	A4010-C3K2Z		AA-092
DK139400-6100	A4010-C3K2Z		AA-092
DK139400-6200	A4010-C3K2Z		AA-092
DK139400-6300	A4010-C3K2Z		AA-092
DK139400-6400	A4010-C3K2Z		AA-092
DK139400-6500	A4010-C3K2Z		AA-092
DK139410-0000	A4010-D3K2Z		AA-094
DK139410-0100	A4010-D3K2Z		AA-094
DK139410-3000	A4010-D3K2Z		AA-094
DK139410-3100	A4010-D3K2Z		AA-094
DK139410-3200	A4010-D3K2Z		AA-094
DK139411-0000	A4010-E3K2Z	21	AA-098
DK139526-0000	A4010-G3K2Z	6	AA-104
DK139611-0300	A4010-E3K2Z	20	AA-098
DK139629-0000	A4010-B3K2Z	13	AA-086
DK139718-0200	A4010-E3K2Z	18	AA-098
DK150508-3300	A4210-B3C1	2	AA-126
DK150524-4300	A4210-B3C1	6	AA-126
DK150550-5900	A4210-B3C1	3	AA-126
DK150562-6200	A4210-B3C1	4	AA-126
DK150590-0600	A4210-B3C1	5	AA-126
DK150590-0700	A4210-B3C1		AA-126
DK150590-0800	A4210-B3C1		AA-126
DK150590-0900	A4210-B3C1		AA-126
DK150590-1000	A4210-B3C1		AA-126
DK150590-1100	A4210-B3C1		AA-126
DK150590-1200	A4210-B3C1		AA-126
DK150590-1300	A4210-B3C1		AA-126
DK150645-8100	A4210-B3C1	9	AA-126
DK150650-9400	A4210-B3C1	7	AA-126
DK152030-0000	A4010-G3K2Z	2	AA-104
DK152061-0020	A4010-G3K2Z	1	AA-104
DK152100-2301	A4010-G3K2Z	3	AA-104
DK152102-1600	A4010-G3K2Z	4	AA-104
DK154413-2600	A4010-E3K2Z	48	AA-100
DK155412-5300	A4010-D3K2Z	23	AA-096
DK156605-5920	A4010-F3K2Z	3	AA-102
DK156605-5920	A4010-F3K2Z	8	AA-102
DK156609-5100	A4010-F3K2Z	6	AA-102
DK156615-2600	A4010-F3K2Z	11	AA-102
DK156617-2400	A4010-F3K2Z	4	AA-102
DK156631-4200	A4010-F3K2Z	1	AA-102

PART NO.	FIG NO.	INDEX	PAGE
DK154000-5720	A4010-D3K2Z	1	AA-094
DK154007-1600	A4010-D3K2Z	2	AA-094
DK154010-0200	A4010-E3K2Z	6	AA-098
DK154010-1100	A4010-D3K2Z	5	AA-094
DK154011-0100	A4010-D3K2Z	6	AA-094
DK154011-0100	A4010-E3K2Z	7	AA-098
DK154022-6020	A4010-E3K2Z	1	AA-098
DK154031-5000	A4010-E3K2Z	2	AA-098
DK154034-1900	A4010-E3K2Z	41	AA-100
DK154035-0320	A4010-E3K2Z	46	AA-100
DK154035-2000	A4010-E3K2Z	50	AA-100
DK154036-0300	A4010-E3K2Z	4	AA-098
DK154063-8400	A4010-E3K2Z	8	AA-098
DK154101-0020	A4010-D3K2Z	9	AA-094
DK154123-2320	A4010-D3K2Z	13	AA-094
DK154150-6400	A4010-E3K2Z	11	AA-098
DK154154-0701	A4010-D3K2Z	15	AA-094
DK154158-0920	A4010-E3K2Z	12	AA-098
DK154159-1200	A4010-E3K2Z	15	AA-098
DK154177-3520	A4010-D3K2Z	16	AA-094
DK154200-7020	A4010-E3K2Z	16	AA-098
DK154204-3000	A4010-E3K2Z	17	AA-098
DK154204-3100	A4010-E3K2Z	23	AA-098
DK154206-0200	A4010-E3K2Z	26	AA-098
DK154206-2800	A4010-E3K2Z	25	AA-098
DK154216-7220	A4010-D3K2Z	18	AA-094
DK154222-6200	A4010-D3K2Z	28	AA-096
DK154230-2920	A4010-D3K2Z	21	AA-094
DK154236-4100	A4010-D3K2Z	22	AA-094
DK154237-1100	A4010-E3K2Z	27	AA-098
DK154350-6000	A4010-D3K2Z	3	AA-094
DK154371-5600	A4010-D3K2Z	24	AA-096
DK154390-0300	A4010-E3K2Z	29	AA-098
DK154395-4920	A4010-E3K2Z	28	AA-098
DK154400-4800	A4010-E3K2Z	32	AA-100
DK154400-7420	A4010-E3K2Z	31	AA-098
DK154401-1320	A4010-D3K2Z	26	AA-096
DK154401-2100	A4010-E3K2Z	37	AA-100
DK154401-3620	A4010-D3K2Z	25	AA-096
DK154404-5000	A4010-E3K2Z	39	AA-100
DK154411-2100	A4010-E3K2Z	38	AA-100
KD0-35421-0140	A6010-B3N2	13	AA-168
KD0-35700-0660	A6010-B3H6		AA-166
KD0-35700-0660	A6010-B3N2		AA-168
KD0-35700-0661	A6010-B3H6		AA-166
KD0-35700-0661	A6010-B3N2		AA-168
KD0-35710-0750	A6010-B3H6		AA-166
KD0-35710-0750	A6010-B3N2		AA-168
KD0-35710-0751	A6010-B3H6	17	AA-166
KD0-35710-0751	A6010-B3N2	17	AA-168
KD0-35719-0150	A6010-B3H6		AA-166
KD0-35719-0150	A6010-B3N2		AA-168
KD0-35719-0151	A6010-B3H6	27	AA-166
KD0-35719-0151	A6010-B3N2	27	AA-168
KD0-35730-0510	A6010-B3H6	18	AA-166
KD0-35730-0510	A6010-B3N2	18	AA-168
KD0-35761-0181	A6010-B3H6	28	AA-166
KD0-35761-0181	A6010-B3N2	28	AA-168
KD0-35784-0190	A6010-B3H6	25	AA-166
KD0-35784-0190	A6010-B3N2		AA-168
KD0-35784-0230	A6010-B3N2	25	AA-168
KD0-35786-0320	A6010-B3H6	26	AA-166
KD0-35786-0320	A6010-B3N2	26	AA-168
KD0-35923-0130	A6010-B3H6	21	AA-166
KD0-35923-0130	A6010-B3N2	21	AA-168
KD0-35926-0070	A6010-B3H6	7	AA-166
KD0-35926-0070	A6010-B3N2	7	AA-168
KD0-35926-0090	A6010-B3H6	9	AA-166

PART NO.	FIG NO.	INDEX	PAGE
DK156633-4900	A4010-F3K2Z	9	AA-102
DK156633-5200	A4010-F3K2Z	10	AA-102
DK156633-8600	A4010-F3K2Z	2	AA-102
DK156634-0200	A4010-F3K2Z	5	AA-102
DK156634-0200	A4010-F3K2Z	7	AA-102
DK156637-2800	A4010-F3K2Z	12	AA-102
DK156637-2820	A4010-F3K2Z		AA-102
DUMMY-M2L12	D0100-01A1	9D	D0-004
KD0-0056-05302	A6010-B3H6		AA-166
KD0-0056-05302	A6010-B3N2		AA-168
KD0-0275-06802	A6010-B3H6	11	AA-166
KD0-0275-06802	A6010-B3N2	11	AA-168
KD0-0280-16022	A6010-B3H6	15	AA-166
KD0-0280-16022	A6010-B3N2	15	AA-168
KD0-09170-2500	A6010-B3H6		AA-166
KD0-09170-2500	A6010-B3N2		AA-168
KD0-09170-2501	A6010-B3H6	19	AA-166
KD0-09170-2501	A6010-B3N2	19	AA-168
KD0-09201-0870	A6010-B3H6	3	AA-166
KD0-09201-0870	A6010-B3N2	3	AA-168
KD0-09201-0880	A6010-B3H6		AA-166
KD0-09201-0880	A6010-B3N2		AA-168
KD0-09201-0881	A6010-B3H6	6	AA-166
KD0-09201-0881	A6010-B3N2	6	AA-168
KD0-23100-0230	A6210-B3E5	1	AA-186
KD0-23230-0150	A6210-B3E5	4	AA-186
KD0-23711-0221	A6210-B3E5	17	AA-186
KD0-23750-0050	A6210-B3E5	19	AA-186
KD0-23901-0030	A6210-B3E5	22	AA-186
KD0-25000-7340	A6210-B3E5	23	AA-186
KD0-35100-0280	A6010-B3H6	1	AA-166
KD0-35100-0280	A6010-B3N2	1	AA-168
KD0-35120-0450	A6010-B3H6	16	AA-166
KD0-35120-0450	A6010-B3N2	16	AA-168
KD0-35200-0400	A6010-B3H6	4	AA-166
KD0-35200-0400	A6010-B3N2	4	AA-168
KD0-35300-0130	A6010-B3H6	5	AA-166
KD0-35300-0130	A6010-B3N2	5	AA-168
KD0-35411-0560	A6010-B3H6	12	AA-166
KD0-35411-0610	A6010-B3N2	12	AA-168
KD0-35421-0140	A6010-B3H6	13	AA-166
KD1-23611-0080	A6210-B3E5	14	AA-186
KD1-23740-0050	A6210-B3E5	20	AA-186
KD1-23913-0040	A6210-B3E5	18	AA-186
KD1-23914-0020	A6210-B3E5	11	AA-186
KD1-25922-2800	A6210-B3E5	21	AA-186
KD1-33923-0790	A6010-B3H6	2	AA-166
KD1-33923-0790	A6010-B3N2	2	AA-168
KD1-33926-0730	A6010-B3H6	10	AA-166
KD1-33926-0730	A6010-B3N2	10	AA-168
KD7-09210-1000	A6210-B3E5	24	AA-186
KD7-23120-0090	A6210-B3E5	8	AA-186
KD7-23351-0080	A6210-B3E5	7	AA-186
KD7-23700-0150	A6210-B3E5		AA-186
KD7-23780-0160	A6210-B3E5	5	AA-186
ND017212-0870	Y1979-61A0	13	Y0-424
ND017320-1400	Y1979-61A0	6	Y0-424
ND017321-2300	Y1979-61A0	1	Y0-424
ND017361-0830	Y1979-61A0	2	Y0-424
ND017361-0840	Y1979-61A0	4	Y0-424
ND017361-0850	Y1979-61A0	8	Y0-424
ND017740-9760	Y1979-61A0	19	Y0-424
ND017770-0280	Y1979-61A0	7	Y0-424
ND116593-0160	Y1979-61A0	9	Y0-424
ND116632-0171	Y1979-61A0	12	Y0-424
ND116633-1550	Y1979-61A0	10	Y0-424
ND116650-2950	Y1979-61A0	5	Y0-424
ND146625-0930	Y1979-61A0	20	Y0-424

PART NO.	FIG NO.	INDEX	PAGE
KD0-35926-0090	A6010-B3N2	9	AA-168
KD0-35943-0140	A6010-B3H6	23	AA-166
KD0-35943-0140	A6010-B3N2	23	AA-168
KD0-35943-0150	A6010-B3H6	20	AA-166
KD0-35943-0150	A6010-B3N2	20	AA-168
KD0-35943-0160	A6010-B3H6	22	AA-166
KD0-35943-0160	A6010-B3N2	22	AA-168
KD0-35943-0170	A6010-B3H6	24	AA-166
KD0-35943-0170	A6010-B3N2	24	AA-168
KD0-35951-0060	A6010-B3H6	8	AA-166
KD0-35951-0060	A6010-B3N2	8	AA-168
KD0-47100-3420	A6210-B3E5	16	AA-186
KD1-0335-16002	A6010-B3H6	14	AA-166
KD1-0335-16002	A6010-B3N2	14	AA-168
KD1-0456-60067	A6210-B3E5	9	AA-186
KD1-0456-62007	A6210-B3E5	3	AA-186
KD1-0456-62047	A6210-B3E5	2	AA-186
KD1-23181-0020	A6210-B3E5	10	AA-186
KD1-23310-0400	A6210-B3E5	6	AA-186
KD1-23320-0190	A6210-B3E5	15	AA-186
KD1-23500-0170	A6210-B3E5	12	AA-186
KD1-23600-0100	A6210-B3E5	13	AA-186
SD1239-03600X0	A6010-B3N4	15	AA-172
SD1239-04310X0	A6010-B3N3	17	AA-170
SD1239-04310X0	A6010-B3N4	17	AA-172
SD1240-07400X0	A6010-B3N3		AA-170
SD1240-07400X0	A6010-B3N4		AA-172
SD1251-00600X0	A6010-B3N3	21	AA-170
SD1251-00600X0	A6010-B3N4	21	AA-172
SD1291-00300X0	A6010-B3N3	19	AA-170
SD1291-00300X0	A6010-B3N4	19	AA-172
SD1310-10030X0	A6210-B3C2	1	AA-182
SD1320-07830X0	A6210-B3C2	9	AA-182
SD1331-04300X0	A6210-B3C2	4	AA-182
SD1331-04300X9	A6210-B3C2	38	AA-184
SD1350-10931X9	A6210-B3C2		AA-182
SD1350-10932X9	A6210-B3C2	35	AA-182
SD1361-04800X0	A6210-B3C2	19	AA-182
SD1372-04200X0	A6210-B3C2	25	AA-182
SD1599-0010010	A6210-B3C2	37	AA-184
SD2046-14100X9	A6210-B3C2	31	AA-182
SD2080-21900X0	A6010-B3N4	32	AA-172
SD2080-22400X0	A6010-B3N3	32	AA-170
SD2202-02200X0	A6010-B3N3	27	AA-170
SD2202-02200X0	A6010-B3N4	27	AA-172
SD2240-20610X0	A6010-B3N3	2	AA-170
SD2240-20610X0	A6010-B3N4	2	AA-172
SD2240-24142X0	A6210-B3C2		AA-182
SD2240-24143X0	A6210-B3C2	3	AA-182
SD2242-09010X0	A6010-B3N3	23	AA-170
SD2242-09010X0	A6010-B3N4	23	AA-172
SD2244-06821X0	A6210-B3C2	30	AA-182
SD2244-06902X0	A6210-B3C2	16	AA-182
SD2245-00830X0	A6210-B3C2	13	AA-182
SD2407-02101X0	A6210-B3C2	29	AA-182
SD2441-03200X0	A6210-B3C2	15	AA-182
SD2620-10500X9	A6210-B3C2	32	AA-182
SD2660-07400X6	A6210-B3C2	40	AA-184
SD2660-07400X7	A6210-B3C2	41	AA-184
SD3000-07800X0	A6010-B3N3	33	AA-170
SD3000-07800X0	A6010-B3N4	33	AA-172
SD3040-12100X0	A6210-B3C2	8	AA-182
SD3220-40000X0	A6010-B3N3	6	AA-170
SD3220-40000X0	A6010-B3N4	6	AA-172
SD3221-23220X0	A6010-B3N3	20	AA-170
SD3221-23220X0	A6010-B3N4	20	AA-172
SD3448-00440X0	A6010-B3N3	31	AA-170
SD3448-00440X0	A6010-B3N4	31	AA-172

PART NO.	FIG NO.	INDEX	PAGE
ND146648-8080	Y1979-61A0	16	Y0-424
ND146648-8090	Y1979-61A0	17	Y0-424
ND146648-8100	Y1979-61A0	18	Y0-424
ND90930-05161	Y1979-61A0	3	Y0-424
ND949007-2540	K0210-06A0A		K0-042
ND949007-2540	Y0054-06A1A	7	Y0-032
ND949120-0090	Y1979-61A0	11	Y0-424
ND949321-1770	Y1979-61A0	14	Y0-424
ND949321-9430	Y1979-61A0	15	Y0-424
SD1211-46000X0	A6010-B3N3	1	AA-170
SD1211-46000X0	A6010-B3N4	1	AA-172
SD1221-16700X0	A6010-B3N3	22	AA-170
SD1221-16700X0	A6010-B3N4	22	AA-172
SD1230-19400X0	A6010-B3N3		AA-170
SD1230-19400X0	A6010-B3N4		AA-172
SD1235-07601X0	A6010-B3N3	14	AA-170
SD1235-07601X0	A6010-B3N4	14	AA-172
SD1235-07900X0	A6010-B3N3	3	AA-170
SD1235-07900X0	A6010-B3N4	3	AA-172
SD1235-08000X0	A6010-B3N3	4	AA-170
SD1235-08000X0	A6010-B3N4	4	AA-172
SD1239-03600X0	A6010-B3N3	15	AA-170
SD3661-02000X0	A6210-B3C2	20	AA-182
SD4041-03700X0	A6010-B3N3	16	AA-170
SD4041-03700X0	A6010-B3N4	16	AA-172
SD4041-05700X0	A6010-B3N3	12	AA-170
SD4041-05700X0	A6010-B3N4	12	AA-172
SD4041-05710X0	A6010-B3N3	8	AA-170
SD4041-05710X0	A6010-B3N4	8	AA-172
SD4141-26311X0	A6210-B3C2	24	AA-182
SD4141-26410X0	A6210-B3C2	2	AA-182
SD4142-00900X0	A6010-B3N3	26	AA-170
SD4142-00900X0	A6010-B3N4	26	AA-172
SD4215-00701X0	A6010-B3N3	7	AA-170
SD4215-00701X0	A6010-B3N4	7	AA-172
SD4215-00800X0	A6010-B3N3	11	AA-170
SD4215-00800X0	A6010-B3N4	11	AA-172
SD4223-05200X0	A6210-B3C2	27	AA-182
SD5000-10500X0	A6210-B3C2	6	AA-182
SD5010-04300X0	A6010-B3N3	29	AA-170
SD5010-04300X0	A6010-B3N4	29	AA-172
SD5010-21500X0	A6010-B3N3	28	AA-170
SD5010-21500X0	A6010-B3N4	28	AA-172
SD5010-26200X0	A6210-B3C2	33	AA-182
SD5010-26220X0	A6210-B3C2	34	AA-182
SD5010-27300X0	A6210-B3C2	36	AA-182
SD5010-27430X0	A6210-B3C2	23	AA-182
SD5030-05200X0	A6010-B3N3	9	AA-170
SD5030-05200X0	A6010-B3N4	9	AA-172
SD5031-05700X0	A6210-B3C2	14	AA-182
SD5058-04200X0	A6210-B3C2	22	AA-182
SD5201-10100X0	A6210-B3C2	28	AA-182
SD5221-01200X0	A6210-B3C2	21	AA-182
SD5250-02800X0	A6210-B3C2	39	AA-184
SD5250-02800X0	A6210-B3C2	5	AA-182
SD6060-11920X0	A6010-B3N3	13	AA-170
SD6060-11920X0	A6010-B3N4	13	AA-172
SD6206-00200X0	A6010-B3N3	18	AA-170
SD6206-00200X0	A6010-B3N4	18	AA-172
SD6206-00320X0	A6010-B3N3	25	AA-170
SD6206-00320X0	A6010-B3N4	25	AA-172
SD6206-01110X0	A6210-B3C2	10	AA-182
SD6206-01120X0	A6210-B3C2	11	AA-182
SD6206-01710X0	A6210-B3C2	18	AA-182
SD6410-01000X0	A6210-B3C2	17	AA-182
SD6410-02000X0	A6010-B3N3	24	AA-170
SD6410-02000X0	A6010-B3N4	24	AA-172
SD6414-02940X0	A6210-B3C2	7	AA-182

PART NO.	FIG NO.	INDEX	PAGE
SD3600-17300X0	A6010-B3N3	30	AA-170
SD3600-17300X0	A6010-B3N4	30	AA-172
SD3600-17800X0	A6210-B3C2	26	AA-182
SD8140-0603510	A6010-B3N4	5	AA-172
SD8167-0719060	A6210-B3C2	12	AA-182
SD8264-1830010	A6010-B3N3	34	AA-170
SD8264-1830010	A6010-B3N4	34	AA-172
SP130665	A1530-B3D8	3	AA-022
SP130665	A1530-B3D8	5	AA-022
SP194649	A1530-B3D8	2	AA-022
SP194650	A1530-B3D8	4	AA-022
SP314262	A1530-B3D8	1	AA-022
SP314473	A1530-B3D8	7	AA-022
SP314555	A1530-B3D8	6	AA-022
TW012514-1640	Y1979-01A2	45	YO-422
TW012515-1640	Y1979-01A2	44	YO-422
TW012554-0840	Y1979-01A2	43	YO-422
TW502700-1721	Y1979-01A2	7	YO-420
TW502752-2320	Y1979-01A2	14	YO-420
TW502752-2380	Y1979-01A2	13	YO-420
TW503700-2531	Y1979-01A2	6	YO-420
TW503716-1900	Y1979-01A2	27	YO-420
TW534103-0201	Y1979-01A2	39	YO-420
TW534103-0301	Y1979-01A2	40	YO-420
TW534135-1020	Y1979-01A2	3	YO-420
TW534135-1120	Y1979-01A2	4	YO-420
TW534135-1200	Y1979-01A2	1	YO-420
TW534135-1300	Y1979-01A2	2	YO-420
TW534160-2020	Y1979-01A2	5	YO-420
TW534160-2121	Y1979-01A2	5A	YO-420
TW534186-4500	Y1979-01A2	42	YO-422
TW534186-4600	Y1979-01A2	41	YO-422
TW534270-2920	Y1979-01A2	15	YO-420
TW534270-3020	Y1979-01A2	16	YO-420
TW534270-3120	Y1979-01A2	17	YO-420
TW534270-3221	Y1979-01A2	18	YO-420
TW534470-2200	Y1979-01A2	21	YO-420
TW534470-3400	Y1979-01A2	19	YO-420
TW534470-3500	Y1979-01A2	20	YO-420
TW534470-3621	Y1979-01A2	22	YO-420
TW534480-1400	Y1979-01A2	23	YO-420
TW534480-1500	Y1979-01A2	26	YO-420
TW534480-1600	Y1979-01A2	24	YO-420
TW534480-1700	Y1979-01A2	25	YO-420
TW534510-4600	Y1979-01A2	28	YO-420
TW535011-0920	Y1979-01A2	10	YO-420
TW536019-4422	Y1979-01A2	48	YO-422
TW580140-0300	Y1979-01A2	46	YO-422
TW580150-5200	Y1979-01A2	47	YO-422
TW580520-1300	Y1979-01A2	36	YO-420
TW580521-6800	Y1979-01A2	35	YO-420
TW580530-6800	Y1979-01A2	33	YO-420

附加:

◎707-01-XA701	T1120-01A0	1	TO-054
◎707-01-XA711	T1120-01A0	2	TO-054
◎707-01-XA722	T1140-01A0	1	TO-060
◎707-01-XA731	T1200-01A0	18	TO-066
01010-80612	M1140-01A0B	8	MO-014-1
01010-80616	M1140-01A0B	15	MO-014-1
01010-81025	M1140-01A0B	36	MO-014-1
01010-81225	M1140-01A0B	26	MO-014-1
01010-81230	M1140-01A0B	12	MO-014-1
01010-81230	M1140-01A0B	18	MO-014-1
01010-81230	M1140-01A0B	33	MO-014-1
01010-81230	M1140-01A0B	38	MO-014-1
01010-D1230	K0160-01A1A	3	KO-14-1
01252-80825	K0110-01A0	4	KO-002
01580-11008	M1140-01A0B	24	MO-014-1

PART NO.	FIG NO.	INDEX	PAGE
SD8140-0503010	A6010-B3N3	10	AA-170
SD8140-0503010	A6010-B3N4	10	AA-172
SD8140-0603510	A6010-B3N3	5	AA-170
TW580530-6901	Y1979-01A2	34	YO-420
TW582550-9600	Y1979-01A2	12	YO-420
TW582592-4722	Y1979-01A2	38	YO-420
TW592022-3600	Y1979-01A2	49	YO-422
TW592024-3100	Y1979-01A2	37	YO-420
TW592039-5900	Y1979-01A2	30	YO-420
TW592055-0900	Y1979-01A2	31	YO-420
TW592405-1600	Y1979-01A2	29	YO-420
TW592417-0300	Y1979-01A2	32	YO-420
YU682220-4	Y1980-01A0	5	YO-426
YU682849-3	Y1980-01A0	3	YO-426
YU790615-4	Y1980-01A0	4	YO-426
YU800547-4	Y1980-01A0	1	YO-426
YU802376-3	Y1980-01A0	2	YO-426

208-60-71180	H0110-01A0A	15	H0-002
208-70-00081	T1510-01A0	11	TO-184
208-70-00081	T1510-01A1	11	TO-186
208-70-00081	T1510-01A3	12	TO-190
208-70-00081	T1510-01A7	12	TO-196
208-70-00081	T1510-01A8	12	TO-198
208-70-73160	T1125-01A0	3	TO-058
208-70-73160	T1200-02A0	8	TO-114
208-70-73160	T1230-01A0	8	TO-178
20Y-06-D1390	E0200-06A0	1	E0-022
20Y-06-D1390	T1110-05A0A	8	TO-038
20Y-54-11611	M1140-01A0B	23	MO-014-1
20Y-54-11611	M1140-01A0B	31	MO-014-1
20Y-54-12920	M1140-01A0B	35	MO-014-1
20Y-54-28170	M1140-01A0B	11	MO-014-1

PART NO.	FIG NO.	INDEX	PAGE
01580-11008	M1140-01A0B	32	MO-014-1
01643-30623	M1140-01A0B	9	MO-014-1
01643-30623	M1140-01A0B	16	MO-014-1
01643-31032	M1140-01A0B	37	MO-014-1
01643-31232	M1140-01A0B	13	MO-014-1
01643-31232	M1140-01A0B	19	MO-014-1
01643-31232	M1140-01A0B	34	MO-014-1
01643-31232	M1140-01A0B	39	MO-014-1
01643-51232	K0160-01A1A	5	KO-14-1
01643-51232	M1140-01A0B	27	MO-014-1
01643-71232	K0160-01A1A	4	KO-14-1
09019-28035	V0300-01A1A	2	VO-006
09019-28035	V0300-01A2A	2	VO-008
09409-00001	K0160-01A1A	7	KO-14-1
09409-00002	K0160-01A1A	8	KO-14-1
09409-00003	K0160-01A1A	9	KO-14-1
09409-10001	K0160-01A1A	6	KO-14-1
198-54-41982	M1140-01A0B	3	MO-014-1
198-54-41982	M1140-01A0B	6	MO-014-1
205-54-51970	M1140-01A0B	14	MO-014-1
205-54-53550	M1140-01A0B	7	MO-014-1
207-54-61141	M1140-01A0B	25	MO-014-1
207-54-61212	M1140-01A0B	1	MO-014-1
207-54-61250	M1140-01A0B	41	MO-014-1
207-54-61260	M1140-01A0B	30	MO-014-1
207-54-61860	M1140-01A0B	42	MO-014-1
207-54-61870	M1140-01A0B	2	MO-014-1
207-54-61870	M1140-01A0B	5	MO-014-1
207-54-D1152	M1140-01A0B	4	MO-014-1
208-30-57260	R0120-01A0A	2	RO-004
208-54-61233	M1140-01A0B	10	MO-014-1
208-57-D1260	K0160-01A1A	1	KO-14-1
208-57-D1270	K0160-01A1A	2	KO-14-1

PART NO.	FIG NO.	INDEX	PAGE
20Y-54-28182	M1140-01A0B	17	MO-014-1
20Y-54-29232	M1140-01A0B	20	MO-014-1
20Y-54-29232	M1140-01A0B	28	MO-014-1
20Y-54-29251	M1140-01A0B	21	MO-014-1
20Y-54-29261	M1140-01A0B	22	MO-014-1
20Y-54-29261	M1140-01A0B	29	MO-014-1
20Y-57-D1501	K0110-01A0	1	KO-002
20Y-57-D1601	K0110-01A0	5	KO-002
20Y-60-22262	H0120-01A0A		HO-006
20Y-60-22262	H0120-01A0A		HO-008
20Y-60-22262	H0120-01A1A		HO-010
20Y-60-22262	H0120-01A1A		HO-012
20Y-62-47640	H0120-01A0A	7	HO-006
20Y-62-47640	H0120-01A0A	51	HO-008
20Y-62-47640	H0120-01A1A	7	HO-010
20Y-62-47640	H0120-01A1A	51	HO-012

PROPOSAL FOR MANUAL REVISION

TO) KSL
 Service Dept
 ↓
 Technical Dept
 (KCCM)

PRO- POSER	NAME OF COMPANY: DEPARTMENT: NAME:	FAX NO.: DATA:			
MANUAL NAME: MANUAL NO.: MACHINE MODEL: PUBLICATION DATA:		SERVICE DEPT.			
		MANAGER	UNDERTAKER	MANAGER	UNDERTAKER

1.Details 2.Include office's request or opinion? 3.Include user's opinion? 4.mistake

Attached photo or sketch.
 If you need more space,use another sheet.

REPLY

DEPT.		SECT.	
MANAGER	SECTION CHIFE	UNDERTAKER	

NOTICE: 1.One sheet should be used of one proposer
 2.Please write in black ink
 3.If there is no manual No., please write machine model,type and data of publication.

