

Catalogue

Webbing sling

Eye-Eye Webbing Sling	05
Endless Webbing Sling	07
American Standard Webbing Sling	08
American Standard Eye-Eye Webbing Sling	09
American Standard Endless Webbing Sling	10
Used Only one Way Sling	11
Endless Round Sling	12
Eye-Eye Round Sling	14

American Standard Webbing sling

American Standard Round Sling	16
Multi-Round Sling	17
Advice for Using Sling	18
Webbing Material for Sling	19
American Standard Webbing Material for Sling	22

Ratchet Strap

Ratchet Strap	23
Reflective Ratchet Strap	26
Pineappl Ratchet Strap	27
Wear-resisting Ratchet Strap	28
American Standard Ratchet Strap	29

Winch Strap

Cam Buckle Logistic Straps	31
Ratchet Buckle Logistic Straps	32
Tow Strap	33
Recovery Strap & Snatch Straps	34
Safety Harness	35
Ratchet Buckle	36
Hook	40
Cargo Net	46
Testing	47

Sales Manager: Forest Ding

Email: forest.ding@enchainind.com

Tel/Whatsapp: +86 191 0500 8810

Add: Bldg.NO.10 Chang An Road, Ma Wei, Fuzhou, China

Web: www.enchainind.com



Enchain Company located in Chang'an Economy Development Zone, Fuzhou, Fujian, China with the area of 50000 square metres, where it is both convenient sea transport due to closeness to the seaport of Fuzhou China and quick logistics due to smooth traffic system. Enchain company passed ISO9001:2008. We are dedicated in the manufacturing, R&D and sales of High Tenacity Polyester webbing of Lifting Sling, Round sling, Tie down strap, Harness, Cargo Control and Tow strap, etc. The success of company's high speed development is due to the professional and dedicated staff we employ and the fact that we offer all of our customers the best possible service combined with top quality products, all competitively priced. Thus we are always developing with our customers.

Working strictly to quality guidelines set out in EC Machinery Directive 98/37, Enchain products conform to all relevant standards, such as EN1492-1, EN1492-2, EN12195-2, EN354, EN355, EN361, EN361, JB/T8521.AUS1353.1 AUS4497.1, ASMEB30.9, etc. The products were certified by CE, GS from TUV.

We welcome your visit and appreciate any comments from our esteemed customers!



To guarantee a consistent high quality of our products, Enchain webbing has its own in-house quality control system that performs the following tests:

- Break strength
- Elongation
- Width
- Thickness
- Crocking / color fastness
- Hexbar (abrasion) test
- Stiffness
- Tests as per customer specification

Our production in Germany and China are ISO9001 :08, T ,GS, CE certified.

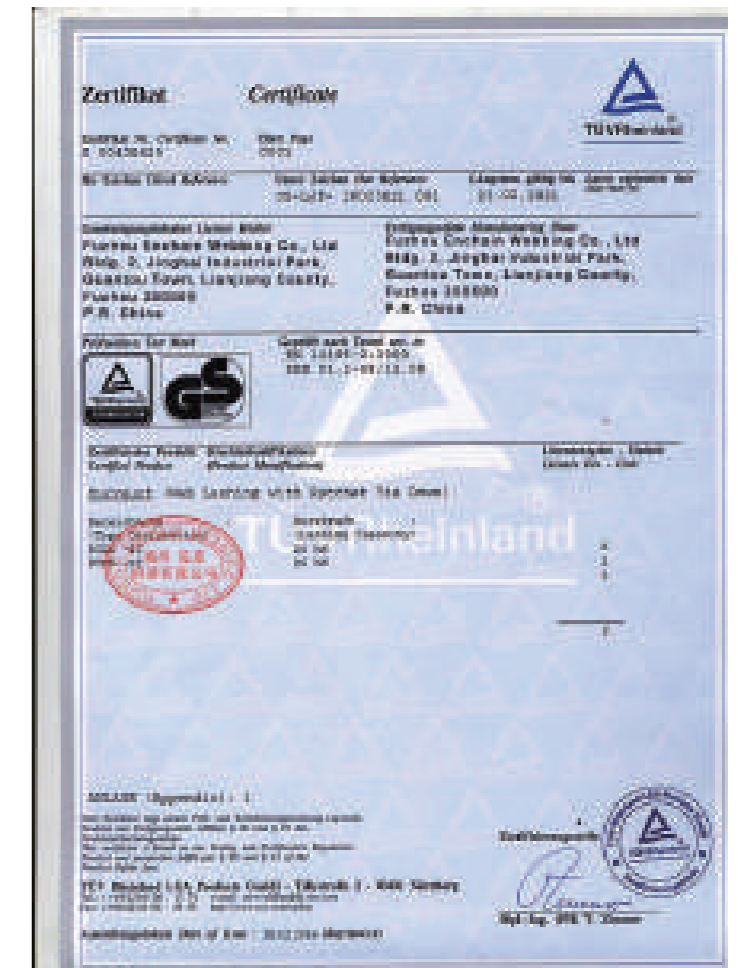

Webbing sling

Webbing sling is produced from top quality synthetic fibre by advanced international level of weaving technology and equipment in various sewing methods. According to customer's requirement, the safety factor of sling has 4:1, 5:1, 6:1, 7:1, 8:1, its loading range is from 0.2t to 60t. Which is produced according to International standard, for color and load capacity.



This is the most popular kind of webbing sling, there are made one of Polyester, Nylon, Polypropylene, the safety factor from 5:1 to 8:1 are available. We make these products according to EN1492-1, AS1353, JB/T8521.1, complied with GS CE safety require. Customers could choice special length base on special require.

Multi-ply Eye- eye Webbing Sling's PLY Stock No WLL

PLY	Stock No	WLL(t)	PLY	Stock No	WLL(t)
one ply		0.5	three ply		1.5
		1.0			3.0
		1.5			4.5
		2.0			6.0
		2.5			7.5
		3.0			9.0
		4.0			12.0
		5.0			15.0
two ply		1.0	four ply		18.0
		2.0			2.0
		3.0			4.0
		4.0			6.0
		5.0			8.0
		6.0			10.0
		8.0			12.0
		10.0			16.0
	12.0		20.0		
				24.0	

The type of webbing sling according to EN1492-1 or JB/T8521.1 Standard

Type1 : Eye-eye webbing sling (EE)

The most popular, more versatile sling, much more kinds of sling are available Preferred types of soft eye formation are illustrated as followed.

Flat eye		Reversed eye	
Folded eye 1/2 width from one side		Folded eye 1/2 width from two side	
Folded eye 1/3 width			

application area



Advice

1. Before use, select the correct flat webbing or round sling with regard to its application, capacity and the surface conditions of the load.
2. Please examine the condition of the webbing sling or round sling.
3. The permissible capacity of the slings must not be exceeded.
4. Never shorten a sling by knotting.
5. Flat webbing slings and round slings must not be placed around sharp edges or over rough surfaces, use wear sleeves and edge protectors where necessary.
6. Flat webbing slings should be applied in such a way, that they carry the load over the full sling width.

Type 2: Endless webbing sling (EN)

Economical & adaptable sling with no fixed wear points.

Economical & adaptable sling with no fixed wear points. Used in all hitches. We could produce single and multi-ply webbingslings according to customer requirements, there are made one of polyester Nylon Polypropylene, the safety factor from 5:1 to 8:1 is available. We make these products according to ISO4878, EN1492-1, complied with GS CE safety requirements. Customers could choose special length based on special requirements.

Endless webbing sling's Ply Stock No WLL SWL

PLY	Stock	SF6:1 With mm	WLL(t)	SWL(t)				
				Vertical	Choke	Basket		
						a<7°	7°<a<45°	45°<a<60°
				M=1	M=0.8	M=2	M=1.4	M=1
One ply	25/38	1	1	1	0.8	2	1.4	1
	50	2	2	2	1.6	4	2.8	2
	75	3	3	3	2.4	6	4.2	3
	100	4	4	4	3.2	8	5.6	4
	125	5	5	5	4.0	10	7.0	5
	150	6	6	6	4.8	12	8.4	6
	200	8	8	8	6.4	16	11.2	8
Two ply	25/38	2	2	2	1.6	4	2.8	2
	50	4	4	4	3.2	8	5.6	4
	75	6	6	6	4.8	12	8.4	6
	100	8	8	8	6.4	16	11.2	8
	125	10	10	10	8.0	20	14.0	10
	150	12	12	12	9.6	24	16.8	12
	200	16	16	16	12.8	32	22.4	16
Three ply	25/38	3	3	3	2.4	6	4.2	3
	50	6	6	6	4.8	12	8.4	6
	75	9	9	9	7.2	18	12.6	9
	100	12	12	12	9.6	24	16.8	12
	125	15	15	15	12.0	30	21.0	15
	150	18	18	18	14.4	36	25.2	18
	200	24	24	24	19.2	48	33.6	24
Four ply	25/38	4	4	4	3.2	8	5.6	4
	50	8	8	8	6.4	16	11.2	8
	75	12	12	12	9.6	24	16.8	12
	100	16	16	16	12.8	32	22.4	16
	125	20	20	20	16.0	40	28.0	20
	150	24	24	24	19.2	48	33.6	24
	200	32	32	32	25.6	64	44.8	32
	250	40	40	32.0	80	56.0	40	
	300	48	48	38.4	96	67.2	48	





American Standard Webbing Sling

American Standard

The type of webbing sling according to American Standard

Type2 : Endless webbing sling(EN)

The most popular, more versatile sling, much more kinds of sling are available Preferred types of soft eye formation are illustrated as followed.

Tapered to 1/2 from one side		Tapered to 1/2 from both sides	
Tapered to 1/3		Twist	
Flateye			

Type2 : Endless webbing sling(EN)

Economical & adaptable sling with no fixed wear points.



Warning

- 1.Failure to comply with this warning may result in serious load damage and death or injury.
- 2.Use only if trained
- 3.Can fail if damaged,misused overloaded.
- 4.Inspect sling for damage before each use.
- 5.Always protect sling webbing from sharp edges of load
- 6.Do not attempt to use sling above rated lifting capacity.
- 7.Do not use sling if rated capacity tag is removed or unreadable.
- 8.Avoid acid, alkali and sunlight.
- 9.Do not tie knots in sling webbing as strength is greatly reduced.
10. Do not use sling if there are any signs of cut webbing, heat or chemical damage, excessive wear.

American Standard Eye-Eye Webbing Sling

American Standard

Material: Polyester Nylon

Minimum Safety Factor: 5:1

Length: As required

Working temperature range: -40°C-100°C

Standard: ASME B30.9WSTDA-WS-1

We make these products according to ASME B30.9, WSTDA-WS-1, Customers could choose special length based on special requirements.



Rated Load for Two-Ply, Synthetic Webbing Slings(LBS)

Series	Stock No Color	Type I, II, III, IV			Two-leg or Single Basket				type V	
		Hitch Type Width ,in.	Single-leg			Horizontal Angle				
			Vertical	choke	vertical basket	vertical basket	60 deg	45 deg		30 deg
Class 5		1	2200	1760	4400	4400	3800	3100	2200	4400
		1 1/2	3300	2640	6600	6600	5700	4700	3300	6600
		1 3/4	3800	3040	7600	7600	6600	5400	3800	7600
		2	4400	3520	8800	8800	7600	6200	4400	8800
		3	6600	5280	13200	13200	11400	9300	6600	13200
		4	8200	6560	16400	16400	14200	11600	8200	16400
Class 7		5	10200	8160	20400	20400	17700	14400	10200	20400
		6	12300	9840	24600	24600	21300	17400	12300	24600
		1	3100	2480	6200	6200	5400	4400	3100	6200
		1 1/2	4700	3760	9400	9400	8100	6600	4700	9400
		1 3/4	5400	4320	10800	10800	9400	7600	5400	10800
		2	6200	4960	12400	12400	10700	8800	6200	12400
		3	8800	7040	17600	17600	15200	12400	8800	17600
		4	11000	8800	22000	22000	19100	15600	11000	22000
		5	13700	10960	27400	27400	23700	19400	13700	27400
		6	16500	13200	33000	33000	28600	23000	16500	33000
		8	22750	18200	42350	42350	36700	29900	22750	42350
		10	28400	22720	52900	52900	45800	37400	28400	52900
	12	34100	27280	63500	63500	55000	44900	34100	63500	

Class 5 means rated loads are based on a stuffer weave construction webbing possessing a minimum certified tensile strength of 6,800 lbs/inch width.





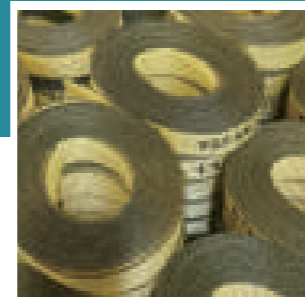
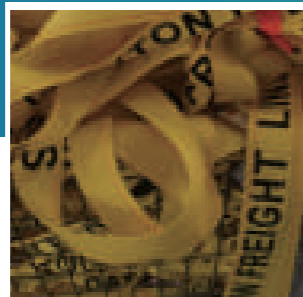
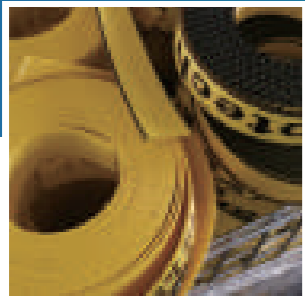

Class 7 means rated loads are based on a stuffer weave construction webbing possessing a minimum certified tensile strength of 9,800 lbs/inch width.

American Standard

This is a continuous loop formed by joining the ends of the webbing together with a loadbearing lplce. They are made of Polyester or Nylon. The minimum safety factor is 5:1. We make these products according to ASME B30.9. WSTDA-WS-1. Customers could choose special lengthbase on special require.



Rated Load for Two-Ply, Synthetic Webbing Slings(LBS)

Series	Stock No Color	Width ,in.	Type I, II, III, IV Single-leg			Two-leg or Single Basket Horizontal Angle		
			Vertical	choke	vertical basket	60 deg	45 deg	30 deg
								
Class 5		1	2200	1760	4400	4400	3800	3100
		1 1/2	3300	2640	6600	6600	5700	4700
		1 3/4	3800	3040	7600	7600	6600	5400
		2	4400	3520	8800	8800	7600	6200
		3	6600	5280	13200	13200	11400	9300
		4	8200	6560	16400	16400	14200	11600
		5	10200	8160	20400	20400	17700	14400
		6	12300	9840	24600	24600	21300	17400
Class 7		1	3100	2480	6200	6200	5400	4400
		1 1/2	4700	3760	9400	9400	8100	6600
		1 3/4	5400	4320	10800	10800	9400	7600
		2	6200	4960	12400	12400	10700	8800
		3	8800	7040	17600	17600	15200	12400
		4	11000	8800	22000	22000	19100	15600
		5	13700	10960	27400	27400	23700	19400
		6	16500	13200	33000	33000	28600	23000
		8	22750	18200	42350	42350	36700	29900
		10	28400	22720	52900	52900	45800	37400
		12	34100	27280	63500	63500	55000	44900

They are made in several width and strength according to the intended use.

The slings are designed for one load only (to enable that load to be dispatched and received) and are not intended for repeated use. This type of sling would not need to be subjected to Peripdic examination by a competentperson, dut to its disposaboe nature.

Safety Factor: 4:1 5:1 7:1

Standard:DIN 60005- 2006 EN1492-1

Length: As required

Color:White or others





The are not suitable for repeated use due to their comparativelyligh construction and low abrasive resistance.
WARNING These slings should be disposed of once they have been detached from the load at the final destination.

SPECIFIC:

Stock No	S.F.	WLL(kg)	With (mm)	Stock No	S.F.	WLL(kg)	With (mm)
	4:1	300	25		7:1	600	30
	4:1	500	25		7:1	600	35
	4:1	1500	35		7:1	600	50
	5:1	350	25		7:1	650	35
	5:1	380	25		7:1	700	35
	5:1	500	25		7:1	750	25
	5:1	600	25		7:1	750	35
	5:1	650	25		7:1	750	50
	5:1	750	25		7:1	900	30
	7:1	300	25		7:1	900	40
	7:1	350	25		7:1	950	40
	7:1	400	25		7:1	1000	30
	7:1	500	25		7:1	1000	45
	7:1	500	35		7:1	1000	50
	7:1	500	50		7:1	2000	60

Round sling is an all-purpose lifting sling, which is both high strong and non-damaging to its load. Extremely light in weight and infinitely flexible in all directions, it is easy and quick to manipulate even when awkwardly shaped or fragile loads are being lifted.

Round sling is a continuous loop made from polyester yarn encased in a sleeve of polyester or Nylon fabric. The sleeve is so constructed that it protects the internal rows of yarn filament and keeps them in a parallel formation at all times.

The yarn fibre core is free to spread out into a flat shape where the Round sling is in contact with its load. This provides abroad support, which cushions the load against damage and reduces slipping. The low stretch characteristics of the polyester yarn also prevent 'load bounce' when hoisting very heavy weights.

Manufactured to EN 1492-2, JB/T8521.2, AS4497.1 conforming to the CE GS.



The unique advantages of Round Sling:

- 1 Color code, in according with international standard, to validate sling capacity.
2. Special thickness sleeves and special technical to add using life.
3. Each strips equal to 1ton capacity, it is easy to differentiate sling capacity.
4. Clearly print WLL and length on surface of sling.
5. Change-bearing point to add using life.
- 6 If the core material no break, no loss of strength from abrasion, there is a simple ness way, it is easy to differentiate to decideif the sling is taken away from service or not.

Conformity EC Council Direcive 2006/42/EC Machinery

Round Sling's SWL WLL M cc

Stock No Color	WLL	SWL.WLL(t).M.CC					Double Multi-set SWL(t)			
		Vertical	Choker	Vertical			Choker	Vertical	Choker	Vertical
				0-7°	7-45°	45-60°				
		1	0.8	2	1.4	1	1.4	1.12	1	0.8
	1t	1000	800	2000	1400	1000	2800	1120	1000	800
	2t	2000	1600	4000	2800	2000	5600	2240	2000	1600
	3t	3000	2400	6000	4200	3000	8400	3360	3000	2400
	4t	4000	3200	8000	5600	4000	11200	4480	4000	3200
	5t	5000	4000	10000	7000	5000	14000	5600	5000	4000
	6t	6000	4800	12000	8400	6000	16800	6720	6000	4800
	8t	8000	6400	16000	11200	8000	22400	8960	8000	6400
	10t	10000	8000	20000	14000	10000	28000	11200	10000	8000
	12t	12000	9600	24000	16800	12000	33600	13440	12000	9600
	15t	15000	12000	30000	21000	15000	21000	16800	15000	12000
	20t	20000	16000	40000	28000	20000	28000	22400	20000	16000
	30t	30000	24000	60000	42000	30000	42000	33600	30000	24000



Eye-Eye Round Sling



Conformity EC Council Directive 2006/42/EC Machinery

Advice for use:

1. Failure to comply with this warning may result in serious load damage and death or injury.
2. Use only if trained.
3. Can fail if damaged, misused or overloaded.
4. Inspect sling for damage before each use.
5. Always protect sling webbing from sharp edges of load.
6. Do not attempt to use sling above rated lifting capacity.
7. Do not use sling if rated capacity tag is removed or unreadable.
8. Avoid acid, alkali and sunlight.
9. Do not tie knots in sling webbing as strength is greatly reduced.
10. Do not use sling if there are any signs of cut webbing, heat or chemical damage, excessive wear, or other defects.
11. Consult sling load chart for basket hitch capacity reduction due to sling angle.
12. Do not try to repair sling by yourself

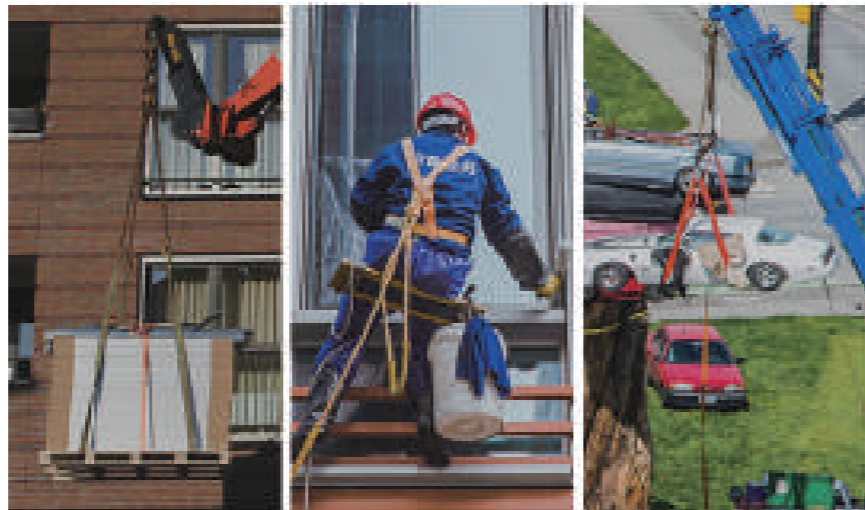

American Standard Round Sling

Material: Polyester Nylon

Minimum Safety Factor: 5:1

Length: The minimum length is 3ft

Color: Color code

Working temperature range: -40C-100C

Standard: ASME B30.9 WSTDA-RS-1



Product Parameter

Art.No	Sling Width	Colour	Working load Limit(lbs)			Minimum Length L(ft)
			Vertical	Choker	Basket	
ECRA-01	1-1/2"	Purple	2600	2100	5200	3
ECRA-02	1-3/4"	Green	5300	4200	10600	3
ECRA-03	2-1/8"	Yellow	8400	6700	16800	3
ECRA-04	2-1/4"	Tan	10600	8500	21200	3
ECRA-05	2-3/4"	Red	13200	10600	26400	3
ECRA-06	2-7/8"	White	16800	13400	33600	3
ECRA-08	3-1/2"	Blue	21200	17000	42400	6
ECRA-10	4"	Orange	31000	24800	62000	8
ECRA-20	5-1/2"	Orange	66000	52800	132000	12
ECRA-30	7"	Orange	90000	72000	180000	12

Multi-Round Sling

Rigging set includes the Master link, connecting shackle, textile sling, end fitting. According to different lifting ways, we supply 1-leg, 2-legs, 3-legs, 4-legs slings.

Brief Technical Specification Standard: JB/T8521 EN 1491
 Safety factor: Textile sling 6:1 to 8:1
 Metal Components > 4:1
 Range: -40°C-100°C
 Material: Polyester Nylon



Model	Image	Stock No	B=0 to 45°	B=45° to 60°
			MRS-01	1000kg
			2000kg	
			3000kg	
			4000kg	
			5000kg	
MRS-02	[Image]	Stock No	B=0 to 45°	B=45° to 60°
			1400kg	1000kg
			2800kg	2000kg
			4200kg	3000kg
			5600kg	4000kg
			7000kg	5000kg
MRS-03	[Image]	Stock No	B=0 to 45°	B=45° to 60°
			2100kg	1500kg
			4200kg	3000kg
			6300kg	4500kg
			8400kg	6000kg
			10500kg	7500kg
MRS-04	[Image]	Stock No	B=0 to 45°	B=45° to 60°
			2100kg	1500kg
			4200kg	3000kg
			6300kg	4500kg
			8400kg	6000kg
			10500kg	7500kg

How slings are rigged Vertical

Single leg to load in straight lift. The full rated lifting capacity can be used, but not exceeded. Load should not be allowed to rotate since this can damage the sling.

Choke

Using the sling as a choker reduces its rated capacity. Rating in the following sling charts have lower capacity for choker hitches than vertical loadings to reflect this.

When using a choker sling at an angle of less than 120 degrees (see drawing) the choker rated capacity must be reduced.

Angel of Choke	Rated Capacity Factor
120°-180°	100%
90°-119°	87%
60°-89°	74%
30°-59°	62%
0°-29°	49%

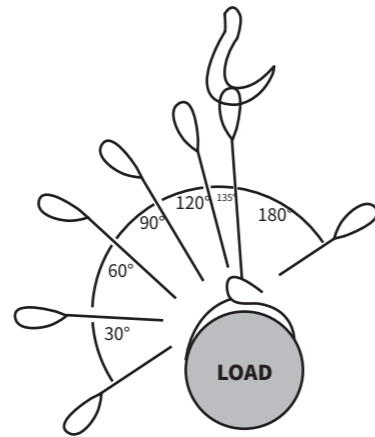

A basket hitch equally distributes the load between the two legs of a sling. Consideration must be given to the angles created in basket hitches since they reduce the rated capacity.

(See "How Angles Effect Sling Stress" below)

As the angle between the legs of the sling increase, the load each leg has to lift increases. This applies to a single sling used in a basket hitch as well as a multi-leg sling or bridle. See illustration below.

1. First, divide the total load to be lifted by the number of legs to be used. This provides the load per leg if the lift were being made with all the legs lifting vertically.

2. Determine the angle between the legs of the sling and the vertical.

3. Then MULTIPLY the load per leg by the Load Factor for the leg angle being used (from the table at right) to compute the ACTUAL LOAD on each leg for this lift and angle.

NOTE: THE ACTUAL LOAD MUST NOT EXCEED THE RATED SLING CAPACITY.

4. Example: in drawing three (sling angle of 45 degrees): $1000 \div 2 = 500\text{kg}$ (Per Leg if a vertical lift) $500 \times 1.414 = 707\text{kg}$ = ACTUAL LOAD on each leg at the 45 degree horizontal angle being used.

We can offer 1-12" (25-300mm) webbing material for sewing all kinds of webbing sling to you. Which are made of Polyester, Nylon. we have a prepare to adopt PE PA or PP to product according to customers require.

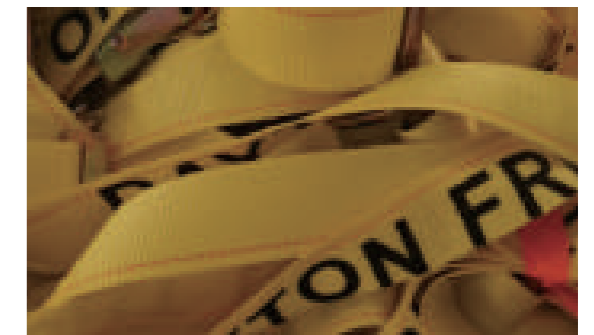

Webbing material for difference safety factor duplex eye-eye and single endless webbing sling

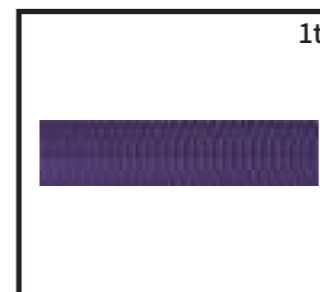

Stock No	For Safety Factor	Width(mm)	Color	M.B.S(KG)
	5:1	25	Violet	3125
	6:1	25/38		3750
	7:1	30/50/60		4500
	8:1	50		5000

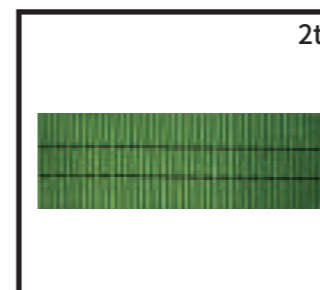

Stock No	For Safety Factor	Width(mm)	Color	M.B.S(KG)
	5:1	50	Green	6250
	6:1	50		7500
	7:1	60		9000
	8:1	65		10000

Webbing Material for Sling

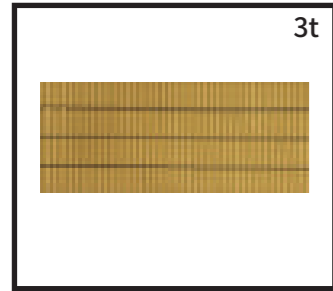

Stock No	For Safety Factor	Width(mm)	Color	M.B.S(KG)
	5:1	75	Yellow	9375
	6:1	75		11250
	7:1	90		13500
	8:1	95		15000

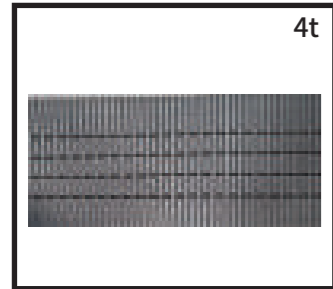

Stock No	For Safety Factor	Width(mm)	Color	M.B.S(KG)
	5:1	100	Grey	12500
	6:1	100		15000
	7:1	120		18000
	8:1	120		20000

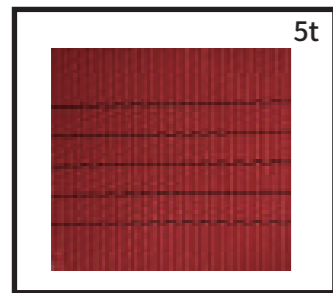

Stock No	For Safety Factor	Width(mm)	Color	M.B.S(KG)
	5:1	125	Red	15625
	6:1	125		18750
	7:1	150		22500
	8:1	150		25000



Webbing Material for Sling



Stock No	For Safety Factor	Width(mm)	Color	M.B.S(KG)
	5:1	150	Brown	18750
	6:1	150		22500
	7:1	180		27000
	8:1	180		30000



Stock No	For Safety Factor	Width(mm)	Color	M.B.S(KG)
	5:1	200	Blue	25000
	6:1	200		30000
	7:1	240		36000
	8:1	240		40000

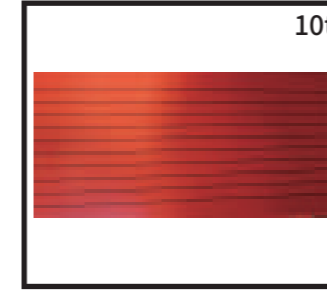

Stock No	For Safety Factor	Width(mm)	Color	M.B.S(KG)
	5:1	250	Orange	31250
	6:1	250		37500
	7:1	300		45000
	8:1	300		50000

NYLON webbing material

Stock No	Width(mm)	M.B.S.(kg)	Stock No	Width(mm)	M.B.S.(kg)
	1	9800*1	1	6800*1	
	2	9800*2	2	6800*2	
	3	9800*3	3	6800*3	
	4	9800*4	4	6800*4	
	5	9800*5	5	6800*5	
	6	9800*6	6	6800*6	
	8	9800*8	8	6800*8	
	10	9800*10	10	6800*10	

We can offer class 5 and class 7 webbing material according to ASME B30.9 and WST-DA-WB-1 for sewing all kinds of webbing sling to you. Which are made of Polyester, Nylon.

Technical information

Material: Polyester				Material: Nylon			
	Stock No	Width	MBS(LBS)		Stock No	Width	MBS(LBS)
Class 5		1	6800*1	Class 5		1	6800*1
		1 1/2	6800*1.5			1 1/2	6800*1.5
		1 3/4	6800*1.75			1 3/4	6800*1.75
		2	6800*2			2	6800*2
		3	6800*3			3	6800*3
		4	6800*4			4	6800*4
		5	6800*5			5	6800*5
Class 7		6	6800*6		6	6800*6	
		1	9800*1	Class 7		1	9800*1
		1 1/2	9800*1.5			1 1/2	9800*1.5
		1 3/4	9800*1.75			1 3/4	9800*1.75
		2	9800*2			2	9800*2
		3	9800*3			3	9800*3
		4	9800*4			4	9800*4
		5	9800*5			5	9800*5
		6	9800*6			6	9800*6
		8	9800*8			8	9800*8
	10	9800*10			10	9800*10	
	12	9800*12		12	9800*12		

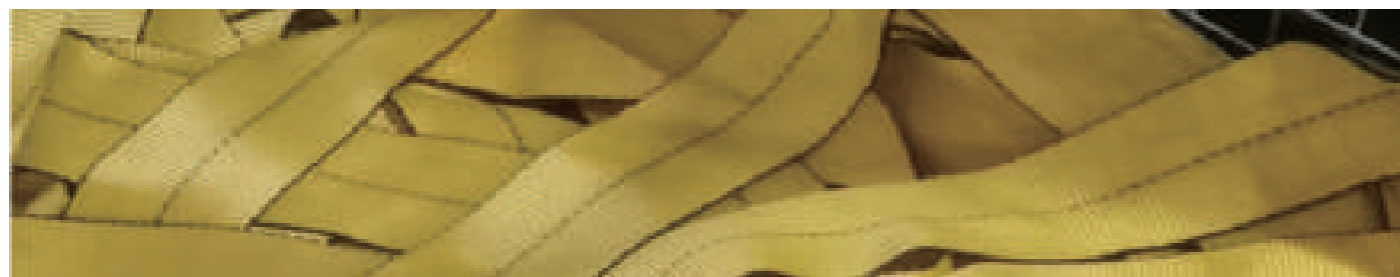



Ratchet Strap

Ratchet lashing are used for fixation cargo while transporting, shifting or moving storage. After locking, no relax during transportation, safety, saving, light, easy to use. and no damage for cargo.
 Material: Polyester Nylon
 Manufactured to EN 12195-2 AS/NZS4380
 Working length: As specified
 Temperature range: 40C-100C

Warning;

1. Only use undamaged ratchet lashing, the label indicating the capacity must be clearly legible.
2. Ratchet lashings should not be used as a load lifting gear.
3. Do not place loads on the ratchet lashing, which could cause damage.
4. Ratchet lashings must not be overload.
5. Avoid twisted positioning of the ratchet lashing.
6. Do not tie knots in the webbing.
7. Protect the webbing against abrasion and/or cutting by using edge protectors and sleeves for sharp edges.

RLDL Double "J" hook	Complete Set of System			Webbing	
	Stock. No	M.B.S.(kg)	LC(daN)	Width(mm)	M.B.S.(kg)
		800	400	25	1200
		1000	500	25	1500
		1500	750	35	2250
		2000	1000	35	3000
		3000	1500	35	4500
		4000	2000	50	6000
		5000	2500	50	7500
		7000	3500	75	10500
		10000	5000	100	15000

RLF FlatHook	Complete Set of System			Webbing	
	Stock. No	M.B.S.(kg)	LC(daN)	Width(mm)	M.B.S.(kg)
		4000	2000	50	6000
		5000	2500	50	7500
		7000	3500	75	10500
		10000	5000	100	15000

RLS "S" Hook	Complete Set of System			Webbing	
	Stock. No	M.B.S.(kg)	LC(daN)	Width(mm)	M.B.S.(kg)
		4000	2000	50	6000
		5000	2500	50	7500
		7000	3500	75	10500
		10000	5000	100	15000

CB Cam Buckle	Complete Set of System			Webbing	
	Stock. No	M.B.S.(kg)	LC(daN)	Width(mm)	M.B.S.(kg)
		500	250	25	750
		900	450	25	1350
		1000	500	25	1500
		1800	900	35	2700
		1800	900	50	2700

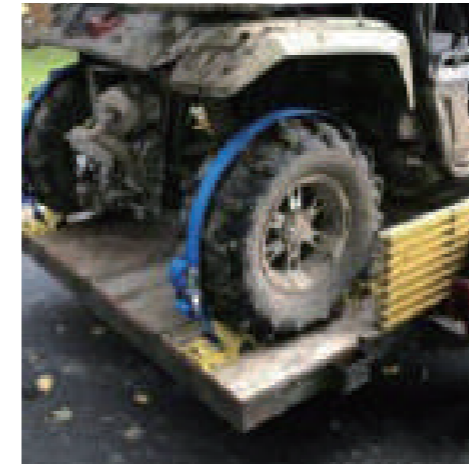

RLFS Flat Snap Hook	Complete Set of System			Webbing	
	Stock. No	M.B.S.(kg)	LC(daN)	Width(mm)	M.B.S.(kg)
		2000	1000	35	3000
		3000	1500	35	4500
		4000	2000	50	6000
		5000	2500	50	7500

RLET E Track	Complete Set of System			Webbing	
	Stock. No	M.B.S.(kg)	LC(daN)	Width(mm)	M.B.S.(kg)
		2000	1000	50	3000

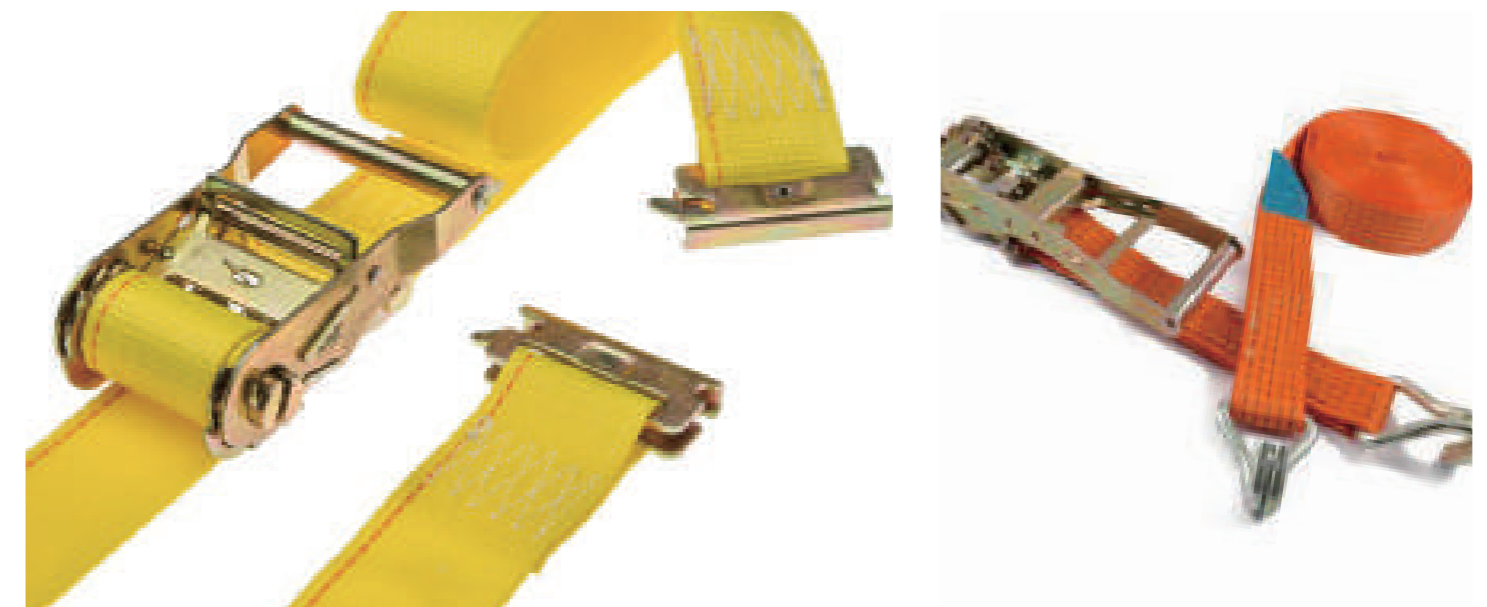

WARNING: Ratchet lashings should not be used as a load lifting gear

Reflective Ratchet Strap

Ratchet straps (also known as tie-down straps) are fasteners made from webbing that are designed for a wide variety of scenarios where you need to tie down and secure heavy cargo for transportation. Whether you need to carry a large number of wooden logs, vehicles in a flatbed trailer, or equipment or furniture in a pick-up truck, ratchet straps offer the most efficient, safe and secure way of tying down your cargo over regular types of tie downs. Below we will discuss some of the advantages you will get from ratchet straps.

50mm x 5T Reflective Ratchet tie down with Double J hooks

Specification :

Width:50mm

Webbing Breaking Strength: 5000kg

Working Load: 2500kg

Safety Factor:3:1

Webbing Colour: Gray

Feature: Reflect Light webbing make driving more secure

Ratchet Buckle:2' x 5t ratchet buckle

End Fittings:2' x 5t Double J Hooks

Hot sale size: 5m, 6m,8m,10m,12m



Specification :

Width:50mm

Webbing Breaking Strength: 5000kg

Working Load: 2500kg

Safety Factor:3:1

Webbing Colour: Yellow

Feature: Reflect Light webbing make driving more secure

Ratchet Buckle:2' x 5t ratchet buckle

End Fittings:2' x 5t Double J Hooks

Hot sale size: 5m, 6m,8m,10m,12m

Pineappl Ratchet Strap

Specification :

Width:50mm

Webbing Breaking Strength: 5000kg

Working Load: 2500kg

Safety Factor:3:1

Webbing Colour:Yellow

Feature: Pineappl weave more durable Ratchet Buckle:2' x 5t ratchet buckleEndFittings:2' x 5t Double J Hooks

Hot sale size: 5m, 6m,8m,10m,12m



Wear-resisting Ratchet Strap

Wear-resisting Ratchet straps have webbing that is very strong, weather resistance, non-abrasive and low stretch, This means cargo will be securely tightened without sustaining any damage and can be transported in many weather conditions.



Specification :

Width:50mm

Webbing Breaking Strength: 5000kg

Working Load: 2500kg

Safety Factor:3:1

Webbing Colour: Yellow

Feature: Reflect Light webbing make driving more secure

Ratchet Buckle:2' x 5t ratchet buckle

End Fittings:2' x 5t Double J Hooks

Hot sale size: 5m, 6m,8m,10m,12m







American Standard Ratchet Strap

According to WSTDA-T-1

1"Ratchet&Cam Buckle Tie Down					
	Stock.No	Buckle	Length	End Hard Ware	M.B.S
		Ratchet	10'	Flat Hook	1000LBS
		Cam Buckle	10'		1000LBS
		Ratchet	10'	Stamped Snap Hook	2100LBS
		Cam Buckle	10'		1000LBS
		Ratchet	10'	Double J Hook	2100LBS
		Cam Buckle	10'		1000LBS
		Ratchet	10'	Hook & Keeper	2100LBS
		Cam Buckle	10'		1000LBS
		Ratchet	10'	S Hook (Vinyl Coated or ZincPlated)	2100LBS
		Cam Buckle	10'		1000LBS
		Ratchet	10'	Endless	2100LBS
		Cam Buckle	10'		1000LBS

2"Ratchet Assemblies with Long,Wide Handle yellow Standard Treated Webbing					
	End Fitting	Width	Length	Working Load Limit	Stock No
	Flat Hook(FH)	2"	27ft	2000lbs	
			30ft	2000lbs	
			27ft	3335lbs	
			30ft	3335lbs	
			27ft	4000lbs	
			30ft	4000lbs	
	Delta Ring(DR)	2"	27ft	2000lbs	
			30ft	2000lbs	
			27ft	3335lbs	
			30ft	3335lbs	
			27ft	4000lbs	
			30ft	4000lbs	
	Chain&GrabHook(CG)	2"	27ft	2000lbs	
			30ft	2000lbs	
			27ft	3335lbs	
	Triang&GrabHook (TH)	2"	27ft	3335lbs	
			30ft	3335lbs	
			27ft	2000lbs	
	JHook	2"	30ft	2000lbs	
			27ft	2000lbs	
			27ft	3335lbs	
			30ft	3335lbs	
			27ft	4000lbs	
			30ft	4000lbs	
	Snap Hook	2"	27ft	3335lbs	
			30ft	3335lbs	

3" Ratchet Assemblies - Extra Heavy Duty yellow Standard Treated Webbing					
	End Fitting	Width	Length	WLL	Stock No
	Flat Hook(FH)	3"	27ft	5000LBS	
			30ft	5000LBS	
	Delta Ring(DR)	3"	27ft	5000LBS	
			30ft	5000LBS	
	Chain & Grab Hook(CG)	3"	27ft	5000LBS	
			30ft	5000LBS	
	Triangle & Grab Hook(TH)	3"	27ft	5000LBS	
			30ft	5000LBS	

4" Ratchet Assemblies - Extra Heavy Duty yellow Standard Treated Webbing					
	End Fitting	Width	Length	WLL	Stock No
	Flat Hook(FH)	4"	27ft	5000LBS	
			30ft	5000LBS	
	Delta Ring(DR)	4"	27ft	5000LBS	
			30ft	5000LBS	
	Chain & Grab Hook(CG)	4"	27ft	5000LBS	
			30ft	5000LBS	
	Triangle & Grab Hook(TH)	4"	27ft	5000LBS	
			30ft	5000LBS	

Lengths are color coded:

12' Length Yellow Webbing

16' Length Gray Webbing

20' Length Blue Webbing



12'
16'
20'

Buckle: PP1203 Cam Buckle
End Fitting: PP5126 Spring E Fitting
Webbing: PP8201
W.L.L.: 833 lbs./380 kgs.



12'
16'
20'

Buckle: PP1203 Cam Buckle
End Fitting: PP5122 Butterfly Fitting
Webbing: PP8201
W.L.L.: 500 lbs./230 kgs.



12'
16'
20'

Buckle: PP1203 Cam Buckle
End Fitting: PP5130 3-Piece E Fitting
Webbing: PP8201
W.L.L.: 833 lbs./380 kgs.



12'
16'
20'

Buckle: PP1203 Cam Buckle
End Fitting: PP2312 Wire Hook
Webbing: PP8201
W.L.L.: 500 lbs./230 kgs.



12'
16'
20'

Buckle: PP1203 Cam Buckle
End Fitting: PP5118 F Hook
Webbing: PP8201
W.L.L.: 735 lbs./335 kgs.



12'
16'
20'

Buckle: PP1203 Cam Buckle
End Fitting: PP5126 Spring E Fitting & PP2312 Wire Hook
Webbing: PP8201
W.L.L.: 500 lbs./230 kgs.

Warning: Series E, A or F fittings are designed for use with Logistic Track. Load ratings may be reduced when used with other tracks or if the track fitting is not positively engaged. Your cargo control system is only as strong as its weakest link. All ratings for series E and A fittings are based on use with 11 gauge track.



12'
16'
20'

Buckle: PP1026 Ratchet
End Fitting: PP5126 Spring E Fitting
Webbing: PP8201
W.L.L.: 1,000 lbs./1,513 kgs.



12'
16'
20'

Buckle: PP1026 Ratchet
End Fitting: PP5130 3-Piece E Fitting
Webbing: PP8201
W.L.L.: 1,000 lbs./1,513 kgs.



12'
16'
20'

Buckle: PP1026 Ratchet
End Fitting: PP5122 Butterfly Fitting
Webbing: PP8201
W.L.L.: 500 lbs./230 kgs.



12'
16'
20'

Buckle: PP1026 Ratchet
End Fitting: PP2312 Wire Hook
Webbing: PP8201
W.L.L.: 500 lbs./230 kgs.



12'
16'
20'

Buckle: PP1026 Ratchet
End Fitting: PP5118 F Hook
Webbing: PP8201
W.L.L.: 735 lbs./335 kgs.



12'
16'
20'

Buckle: PP1026 Ratchet
End Fitting: PP5126 Spring E Fitting & PP2312 Wire Hook
Webbing: PP8201
W.L.L.: 500 lbs./230 kgs.

Logistic Straps are strong, fast connect straps designed to secure any load inside trailers with Series A, E or F Track fitting requirements. With durable Cam or Ratchet Buckles and cut-resistant webbing in several lengths, our logistic tie downs will give you effective control of your light to medium loads. Assemblies come with polyester webbing unless you wish to incorporate one of **Paramount's** other webbing options.

Simply the best way to tow a stuck or disabled car or pick up car or jeep. The zinc plated forged hooks are specially designed for towing application and easily attach to the vehicle frame. Lighter than steel rope and tow chain and won't rust, rot, or mildew. Stores easily in a car trunk.

Stock.No	Lashing Capacity (kg)	Width(mm)	Length(m)	Application
	3000	45	4	Car Jeep
	3000	45	6	Car Jeep
	4000	60	4	Car Jeep
	4000	60	6	Car Jeep
	5000	60	4	Car Jeep
	5000	60	6	Car Jeep
	8000	90	4	Car Jeep
	8000	90	6	Car Jeep
	8000	50	6	Truck
	12000	75	6	Truck
	15000	75	6	Heavy Truck
	20000	100	6	Heavy Truck

These extra heavy-duty tow straps are designed to free stuck or disabled vehicles from mud, sand, or snow. The strap has a loop sewn in each end that slips easily onto a frame mounted tow hook. The webbing stretches up to 20% during use and then recoils to its original length. The forward momentum of the towing vehicle PLUS the recoil action will all but guarantee success when you are really stuck. Available up to 20,000 kg or over. for farm tractors, trucks, and heavy equipment.

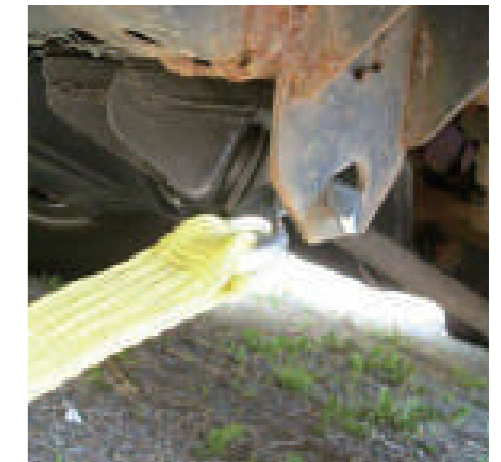
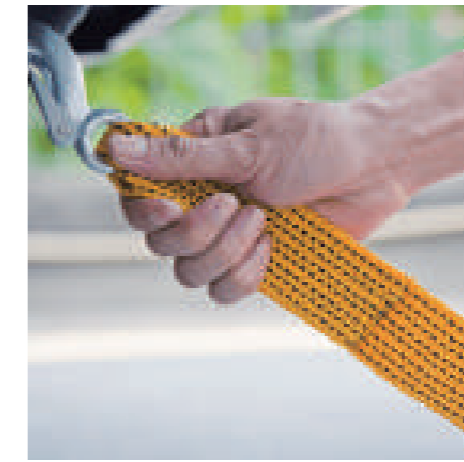

Recovery straps and Snatch straps are invaluable pieces of equipment whether you are in the towing business and need a heavy tow strap, use off road recovery straps for recreation use, or keep some truck tow straps on hand for emergency situations. D.L.T SLING is your source for a wide variety of recovery straps (also called 'snatch straps') are designed to be used for both recovery and towing uses.



- * High quality, heavy duty NYLON recovery & snatch straps - MADE IN CHINA* Our straps can be used for recovery AND towing applications
- * Nylon webbing with 20% stretch
- * Width from 50mm-300mm
- * Folded reinforced eyes
- * Eye and seam protector sleeves
- * Custom lengths available
- * 1-4 plies/layers available (more plies allow for narrower straps with same strength)

Stock No	Width	W.L.L.:KG	LENGTH:M
	50MM	6000KG	8M
	60MM	8000KG	9M
	75MM	8000KG	9M
	75MM	11000KG	9M
	100MM	11000KG	9M

Helpful Hints For Using a Tow Recovery Strap

- Keep a stretch tow strap away from sharp edges.
- Store the straps out of sunlight. UV rays can damage webbing.
- Clean strap by spraying with water along the length (with webbing fibers). No chemical-s needed. Never used for any lifting purpose.
- Never exceed rated capacity for a heavy duty recovery strap.

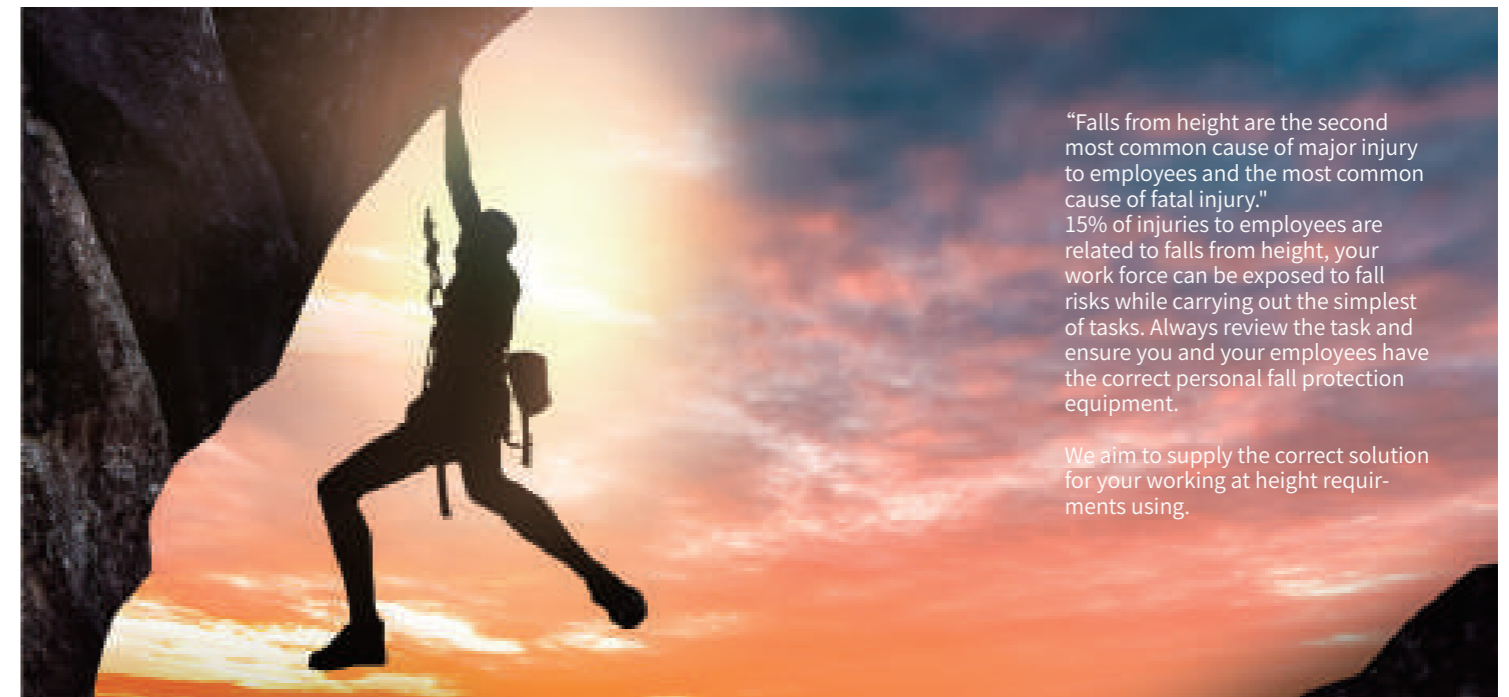

"Falls from height are the second most common cause of major injury to employees and the most common cause of fatal injury." 15% of injuries to employees are related to falls from height, your work force can be exposed to fall risks while carrying out the simplest of tasks. Always review the task and ensure you and your employees have the correct personal fall protection equipment.

We aim to supply the correct solution for your working at height requirements using.



Ratchet Buckle

Ratchets are perfect for cinching loads tight. The ratchet is frequently used in contractor straps with heavy weight polyester or nylon webbing. Our ratchet buckles are available in 1" to 4" in steel, and stainless steel with a variety of coatings and "Working Load Limits". When closed the ratchet handle locks the latch into the gear to prevent accidental release. Paramount ratchets are available in one or three piece handles in either long, extra long, wide, square, or standard versions, in plastic, steel or aluminum. Our ratchets come with a removable rear bolt and locknut for easy field conversions.

Ratchet Buckle

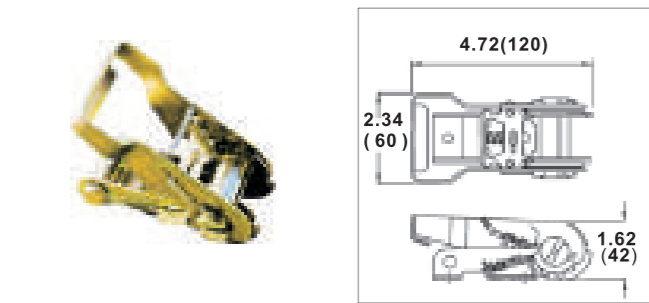

1" HD Ratchet w/Sq. Handle, w/Bolt & Nut
WLL: 1,466 lbs./666 kgs.
Weight: 0.77 lbs./0.35 kgs.

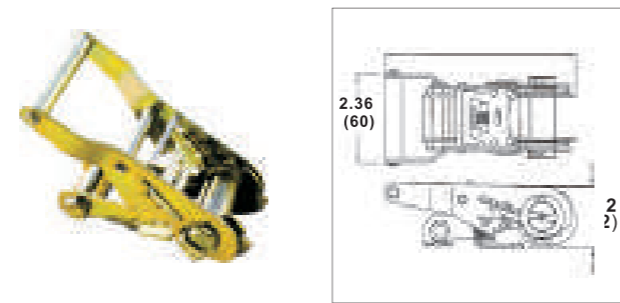

1" HD Ratchet w/Steel Bar Handle, w/Bolt & Nut
WLL: 1,466 lbs./666 kgs.
Weight: 0.77 lbs./0.35 kgs.

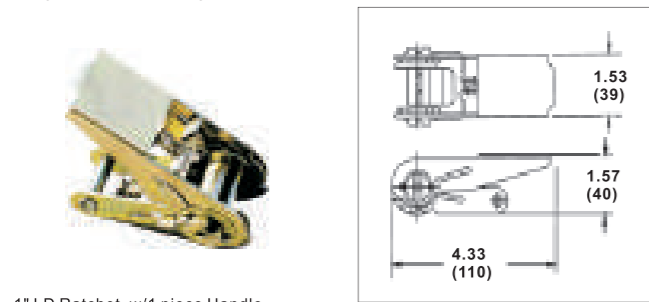

1" LD Ratchet, w/1 piece Handle
WLL: 733 lbs./333 kgs.
Weight: 0.53 lbs./0.24 kgs.

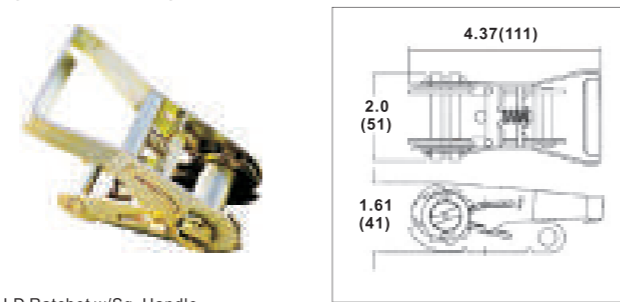

1" LD Ratchet w/Sq. Handle
WLL: 733 lbs./333 kgs.
Weight: 0.57 lbs./0.26 kgs.

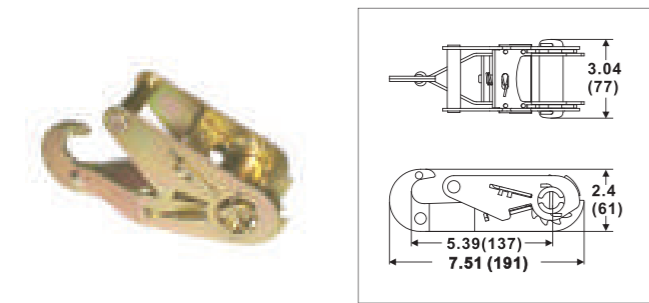

1 3/4" Ratchet w/Hook
WLL: 2,000 lbs./909 kgs.
Weight: 1.65 lbs./0.75 kgs.

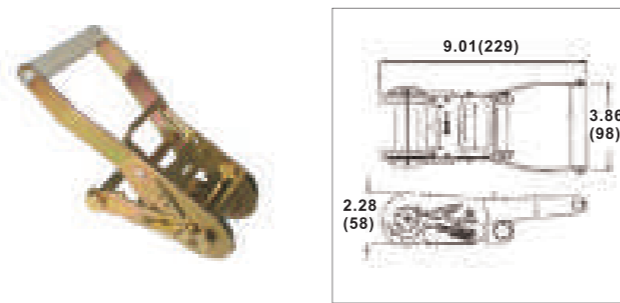

2" HD Ratchet w/Big Alu. Grip, Long & Wide Handle, Double Safety Lock
WLL: 3,666 lbs./1,666 kgs.
Weight: 2.4 lbs./1.1 kgs.

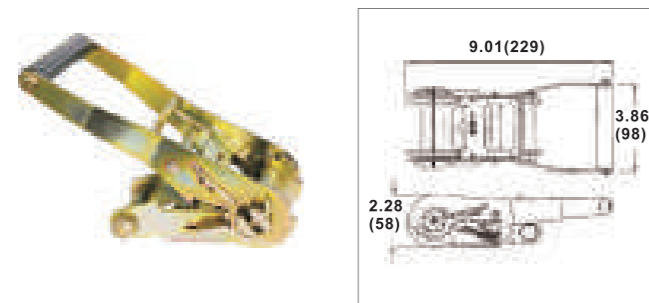

2" HD Ratchet w/Plastic Grip, Long & Wide Handle, Double Safety Lock
WLL: 3,666 lbs./1,666 kgs.
Weight: 2.4 lbs./1.1 kgs.

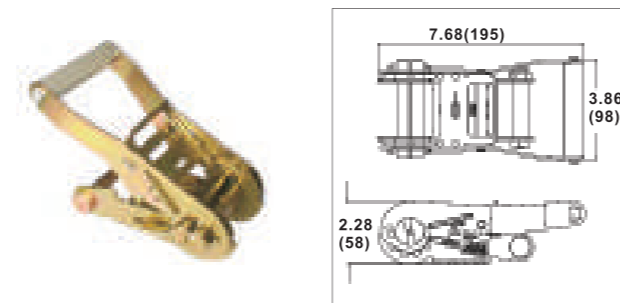

2" HD Ratchet w/Big Alu. Grip, Wide Handle, Double Safety Lock
WLL: 3,666 lbs./1,666 kgs.
Weight: 2.3 lbs./1.05 kgs.

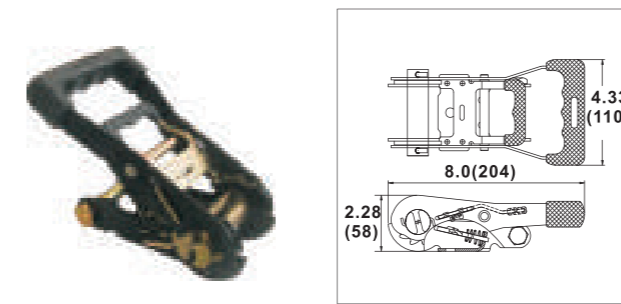

2" HD Ratchet w/Rubber Handle Double Safety Lock
WLL: 4,400 lbs./2,000 kgs.
Weight: 2.53 lbs./1.15 kgs.

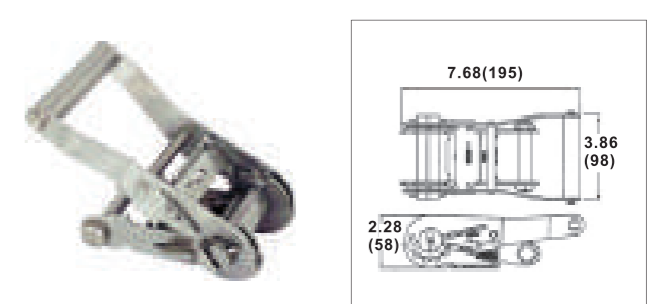

2" Wide Handle Stainless Steel Ratchet
WLL: 2,933 lbs./1,333 kgs.
Weight: 2.3 lbs./1.05 kgs.

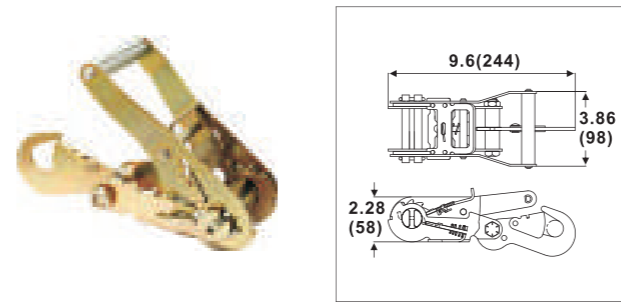

2" HD Ratchet w/Big Alu. Grip, Wide Handle Double Safety Lock & w/ Hook and Spacers
WLL: 3,666 lbs./1,666 kgs.
Weight: 3.19 lbs./1.45 kgs.

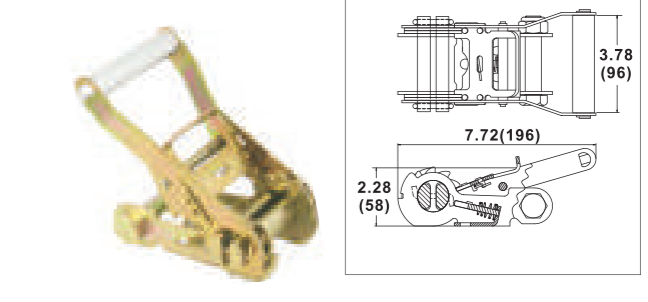

2" HD Ratchet w Wide Handle
WLL: 5,135 lbs./2,334 kgs.
Weight: 3.03 lbs./1.38 kgs.

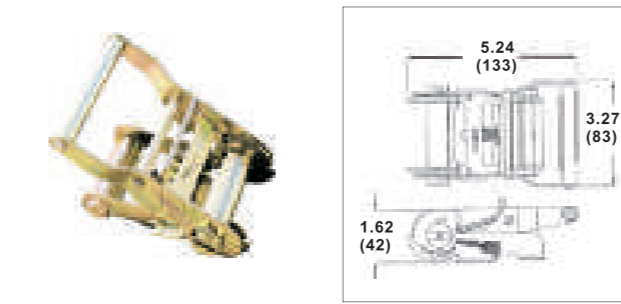

2" LD Ratchet w/Wide Handle
WLL: 1,466 lbs./666 kgs.
Weight: 1.1 lbs./0.50 kgs.

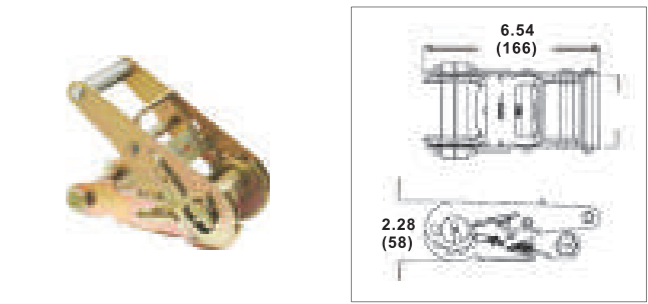

2" HD Ratchet w/Alu. Grip, Standard Handle, Double Safety Lock
WLL: 3,666 lbs./1,666 kgs.
Weight: 2.2 lbs./1.0 kgs.

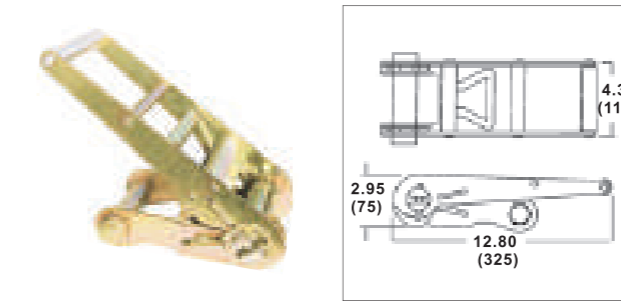



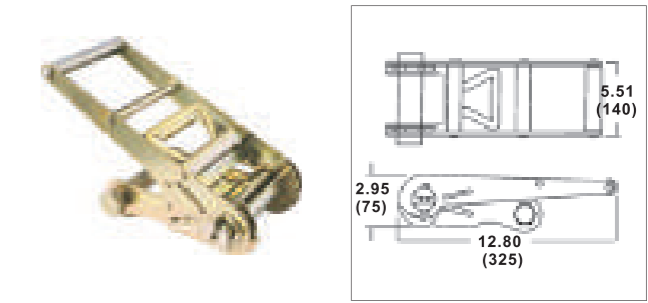







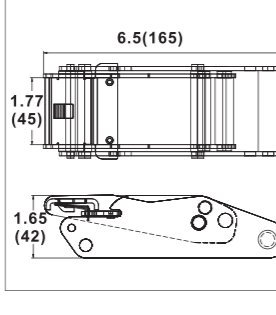

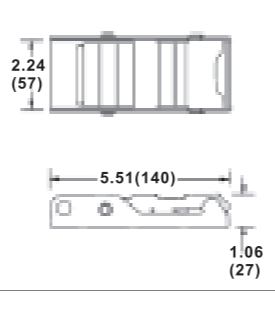

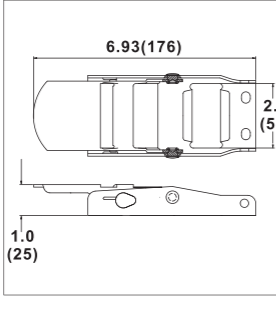
3" HD Ratchet w/Long Handle
WLL: 7,333 lbs./3,335 kgs.
Weight: 6.6 lbs./3.0 kgs.

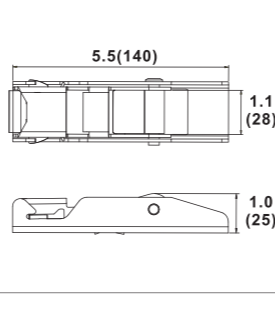

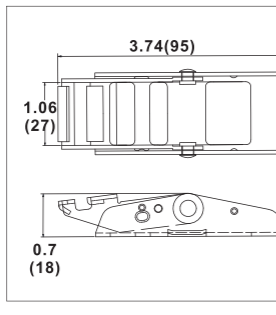
4" HD Ratchet w/Long Handle
WLL: 8,800 lbs./4,000 kgs.
Weight: 8.0 lbs./3.7 kgs.

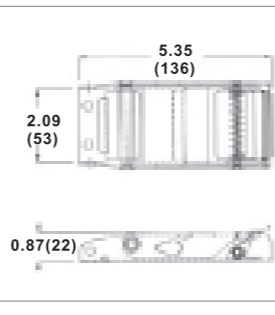

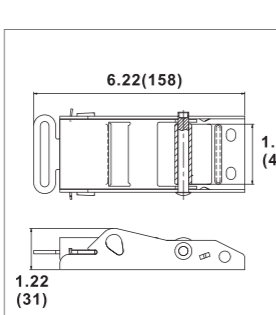

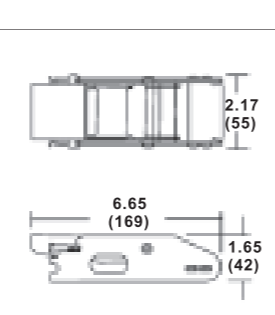





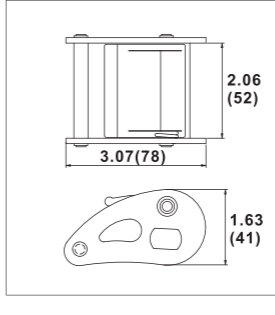

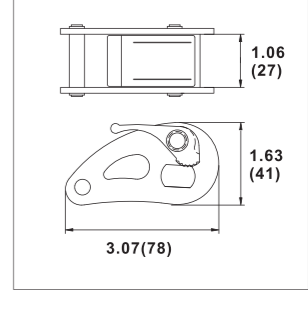

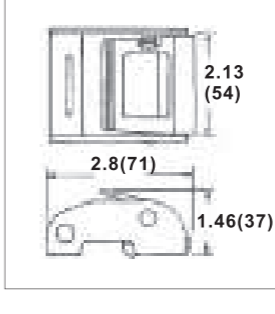
Overcenter Buckles

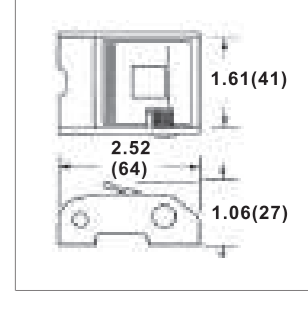
Overcenter Buckles have a one-piece steel frame construction for simple, efficient use. When attached to a strap, the webbing provides a pad between the buckle and the secured cargo. In addition to securing cargo in the trucking industry, Paramount Buckles are used for aircraft, marine, automotive, materials handling and military applications.

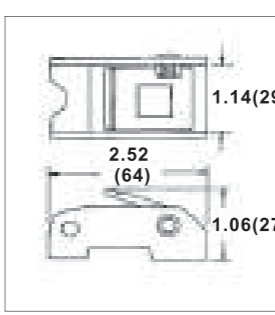
 <p>1 3/4" Overcenter Buckle WLL: 2,000 lbs./909 kgs. Weight: 1.32 lbs./0.6 kgs.</p>	 <p>6.5(165) 1.77(45) 1.65(42)</p>	 <p>2" Overcenter Buckle WLL: 1,466 lbs./666 kgs. Weight: 0.73 lbs./0.33 kgs.</p>	 <p>2.24(57) 5.51(140) 1.06(27)</p>
 <p>2" Overcenter Buckle WLL: 600 lbs./273 kgs. Weight: 0.56 lbs./0.25 kgs.</p>	 <p>6.93(176) 2.0(51) 1.0(25)</p>	 <p>1" Overcenter Buckle WLL: 1,000 lbs./455 kgs. Weight: 0.53 lbs./0.24 kgs.</p>	 <p>5.5(140) 1.1(28) 1.0(25)</p>
 <p>1" Overcenter Buckle WLL: 335 lbs./152 kgs. Weight: 0.15 lbs./0.07 kgs.</p>	 <p>3.74(95) 1.06(27) 0.7(18)</p>	 <p>2" Overcenter Buckle with Spring Action, Stainless Steel WLL: 587 lbs./267 kgs. Weight: 0.8 lbs./0.36 kgs.</p>	 <p>5.35(136) 2.09(53) 0.87(22)</p>
 <p>2" Overcenter Buckle with Pull Type Spring Action, Stainless Steel WLL: 1,000 lbs./455 kgs. Weight: 0.72 lbs./0.33 kgs.</p>	 <p>6.22(158) 1.77(45) 1.22(31)</p>	 <p>1 3/4" Overcenter Buckle WLL: 1,833 lbs./833 kgs. Weight: 1.1 lbs./0.50 kgs.</p>	 <p>2.17(55) 6.65(169) 1.65(42)</p>

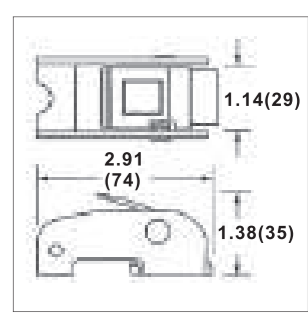
Cam Buckles

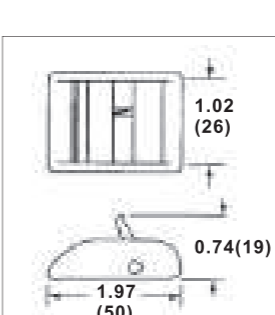
Cam Buckles are manufactured with your exacting specifications and safety in mind. All hardware is fully tested and complies with all applicable regulations. Our Cam Buckles have a one-piece frame design to insure that it will perform to meet your application's requirements.

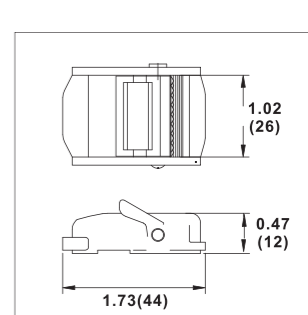
 <p>2" Cam Buckle WLL: 835lbs./380 kgs. Weight: 0.69 lbs./0.31 kgs.</p>	 <p>2.06(52) 3.07(78) 1.63(41)</p>	 <p>1" Cam Buckle WLL: 835lbs./380 kgs. Weight: 0.55 lbs./0.25 kgs.</p>	 <p>1.06(27) 1.63(41) 3.07(78)</p>
 <p>2" HD Cam Buckle WLL: 835 lbs./380 kgs. Weight: 0.57 lbs/0.26 kg</p>	 <p>2.13(54) 2.8(71) 1.46(37)</p>	 <p>1 1/2" HD Cam Buckle WLL: 660 lbs./300 kgs. Weight: 0.31 lbs./0.14 kgs.</p>	 <p>1.61(41) 2.52(64) 1.06(27)</p>
 <p>1" Cam Buckle WLL: 450 lbs./205 kgs. Weight: 0.27 lbs./0.12 kgs.</p>	 <p>1.14(29) 2.52(64) 1.06(27)</p>	 <p>1" HD Cam Buckle WLL: 583 lbs./265 kgs. Weight: 0.34 lbs./0.15 kgs.</p>	 <p>1.14(29) 2.91(74) 1.38(35)</p>
 <p>1" Cam Buckle WLL: 333 lbs./151 kgs. Weight: 0.13 lbs./0.06 kgs.</p>	 <p>1.02(26) 0.74(19) 1.97(50)</p>	 <p>1" Cam Buckle WLL: 167 lbs./76 kgs. Weight: 0.08 lbs./0.035 kgs.</p>	 <p>1.02(26) 0.47(12) 1.73(44)</p>

Flat Hooks

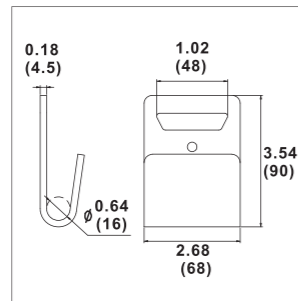

2" Flat Hook w/Alum Wear Pad, E-Coating, Black
WLL: 3,600 lbs./1,636 kgs.
Weight: 0.72 lbs./0.33 kgs.

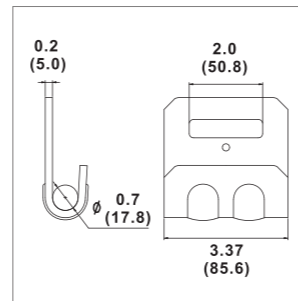

2" Flat Hook w/Alum Wear Pad, E-Coating, Black
WLL: 4,000 lbs./1,818 kgs.
Weight: 0.84 lbs./0.38 kgs.

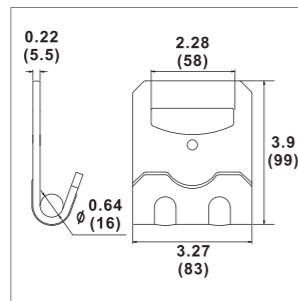

3" Flat Hook w/Alum Wear Pad, E-Coating, Black
WLL: 5,400 lbs./2,455 kgs.
Weight: 1.01 lbs./0.46 kgs.

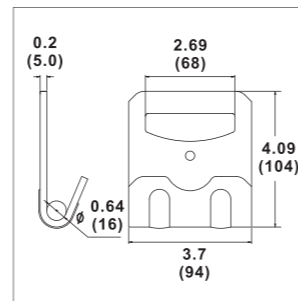

4" Flat Hook w/Alum Wear Pad, Semi-Round Slot, E-Coating, Black
WLL: 5,400 lbs./2,455 kgs.
Weight: 1.06 lbs./0.48 kgs.

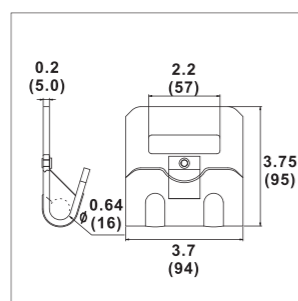

4" Flat Hook w/Alum Wear Pad, Square Slot and Keeper, E-Coating, Black
WLL: 5,400 lbs./2,455 kgs.
Weight: 0.99 lbs./0.45 kgs.

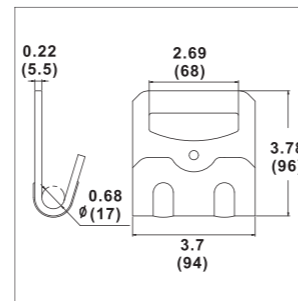

4" Flat Hook w/Alum Wear Pad, Semi-Round Slot, E-Coating, Black
WLL: 6,000 lbs./2,727 kgs.
Weight: 1.14 lbs./0.52 kgs.

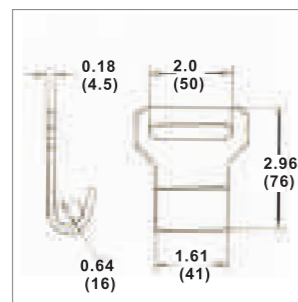

2" Narrow Flat Hook, Yellow Dichromate Zinc Plated
WLL: 2,200 lbs./1,000 kgs.
Weight: 0.38 lbs./0.17 kg.

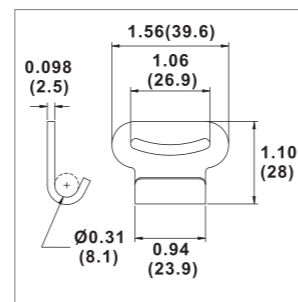

1" Flat Hook, Yellow Dichromate Zinc Plated
WLL: 300 lbs./136 kgs.
Weight: 0.04 lbs./0.02 kgs.

Snap Hooks

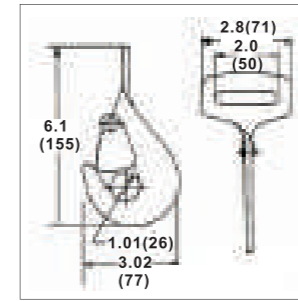

2" Twisted Snap Hook
WLL: 3,666 lbs./1,666 kgs.
Weight: 0.66 lbs./0.3 kgs.

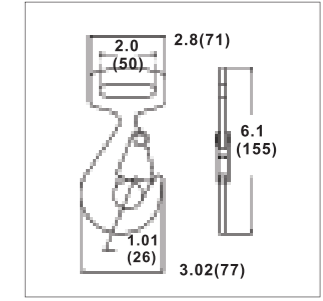

2" Flat Type Snap Hook
WLL: 3,666 lbs./1,666 kgs.
Weight: 0.66 lbs./0.3 kgs.

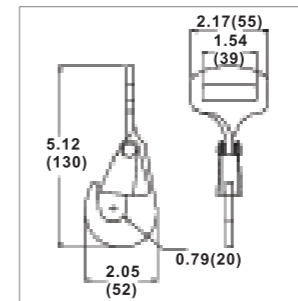

1 1/2" Twisted Snap Hook
WLL: 2,200 lbs./1,000 kgs.
Weight: 0.37 lbs./0.17 kgs.

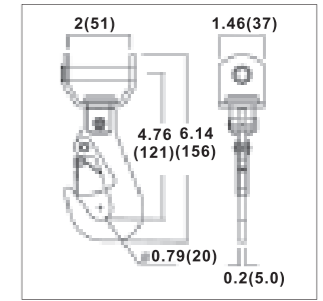

1 3/4" Swivel Snap Hook
WLL: 2,566 lbs./1,166 kgs.
Weight: 0.84 lbs./0.38 kgs.



2" Flat Snap Hook
WLL: 2,200 lbs./1,000 kgs.
Weight: 0.35 lbs./0.16 kgs.

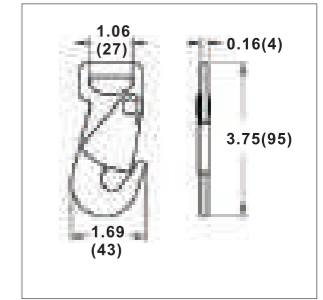

1" Flat Snap Hook
WLL: 1,666 lbs./757 kgs.
Weight: 0.22 lbs./0.1 kgs.

Roll-Off Hook & Cluster RTJ Hook

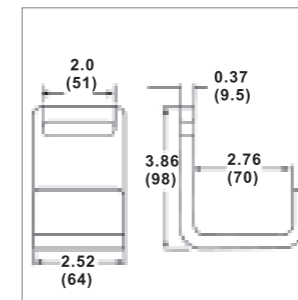

Roll-Off Hook, Yellow Zinc Plated
WLL: 5,400 lbs./2,455 kgs.
Weight: 1.96 lbs./0.89 kgs.

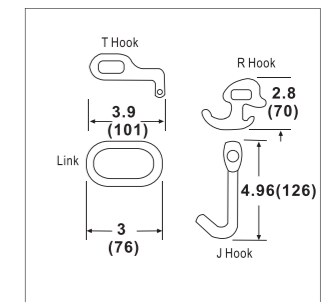

Cluster RTJ Hook
WLL: 3,900 lbs./1,773 kgs.
Weight: 2.1 lbs./0.96 kgs.

Wire Hooks



2" Open Wire Hook
WLL: 3,666 lbs./1,666 kgs.
Weight: 0.44 lbs./0.2 kgs.

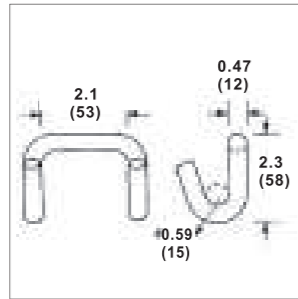

2" Tube Hook
WLL: 2,200 lbs./1,000 kgs.
Weight: 0.42 lbs./0.19 kgs

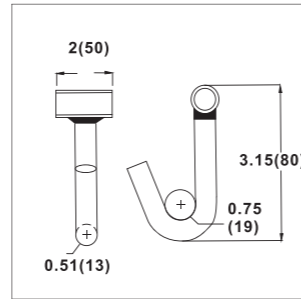

2" Swivel "J" Hook w/Bolt & Nut
WLL: 3,666 lbs./1,666 kgs.
Weight: 0.91 lbs./0.41 kgs.

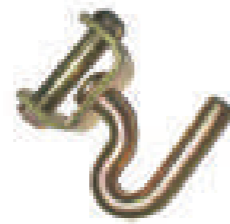
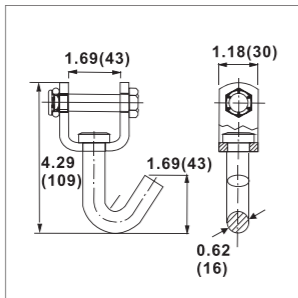

2" Swivel "J" Hook w/Bolt & Nut
WLL: 2,200 lbs./1,000 kgs.
Weight: 1.21 lbs./0.55 kgs.

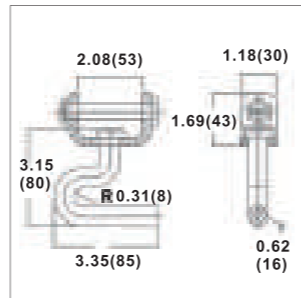

Chain Anchors



18" Chain Anchor w/2" Delta Ring, Yellow Dichromate Zinc Plating
WLL: 3,335 lbs./1,515 kgs.
Weight: 2.3 lbs./1.05 kgs.

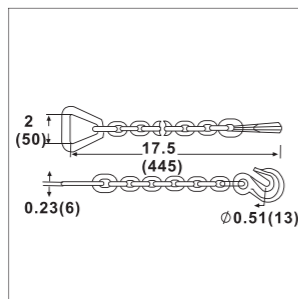

18" Chain Anchor w/Pear Link, Yellow Dichromate Zinc Plating
WLL: 5,400 lbs./2,455 kgs.
Weight: 2.92 lbs./1.33 kgs.

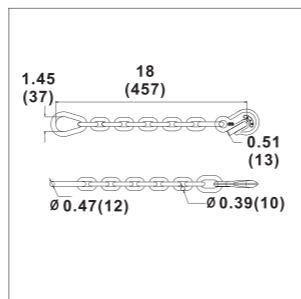

18" Chain Anchor w/3" Forged Delta Ring, Yellow Dichromate Zinc Plating
WLL: 5,400 lbs./2,455 kgs.
Weight: 3.6 lbs./1.63 kgs.

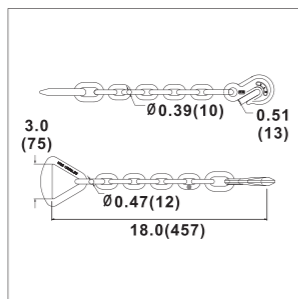

3/8" Grab Hook w/Pear Link, Yellow Dichromate Zinc Plating
WLL: 5,400 lbs./2,455 kgs.
Weight: 1.32 lbs./0.6 kgs.

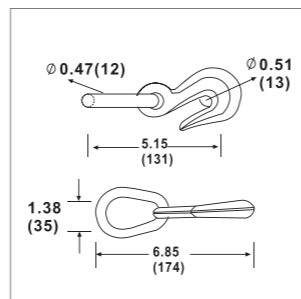

D-Rings



2" HD Stamped Delta Ring
WLL: 3,600 lbs./1,636 kgs.
Weight: 0.25 lbs./0.12 kgs

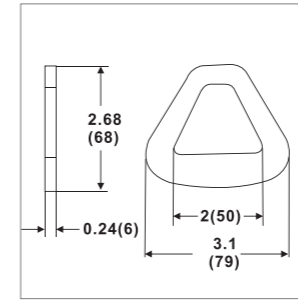

2" HD Stamped Delta Ring w/Steel Wear Pad
WLL: 4,000 lbs./1,818 kgs.
Weight: 0.33 lbs./0.15 kgs.

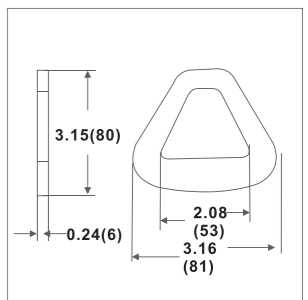

2" Flat Delta Ring
WLL: 5,400 lbs./2,455 kgs.
Weight: 0.28 lbs./0.13 kgs

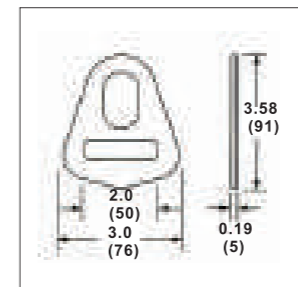

2" Flat Calabash Hook
WLL: 5,400 lbs./2,455 kgs.
Weight: 0.27 lbs./0.12 kgs

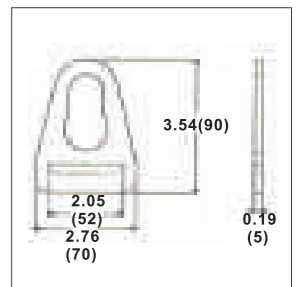

1" Forged D-Ring
WLL: 2,100 lbs./955 kgs.
Weight: 0.19 lbs./0.09 kgs.

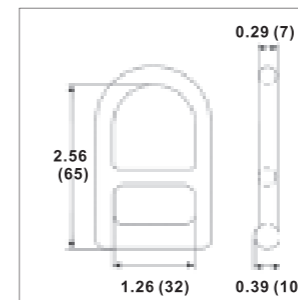

1" HD Wire D-Ring
WLL: 2,200 lbs./1,000 kgs.
Weight: 0.07 lbs./0.03 kgs.

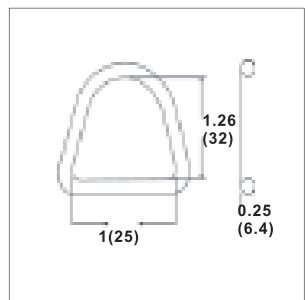

2" Wire D-Ring
WLL: 1,833 lbs./833 kgs.
Weight: 0.10 lbs./0.045 kgs.

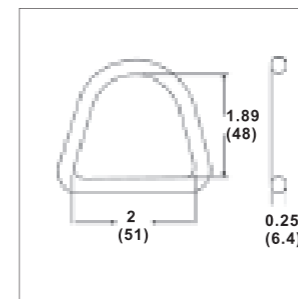

1 3/4" Wire D-Ring
WLL: 1,466 lbs./666 kgs.
Weight: 0.09 lbs./0.042 kgs.

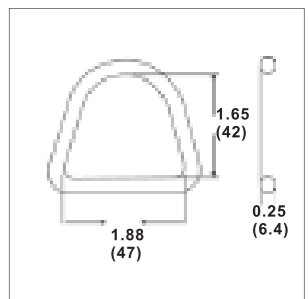

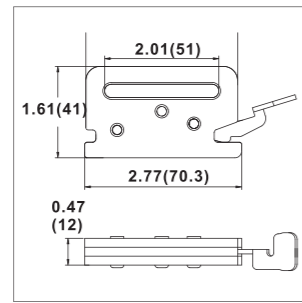

HD Spring Loaded A and E Track Fitting
WLL: 3,335 lbs./1,515 kgs.
Weight: 0.45 lbs./0.21 kgs.

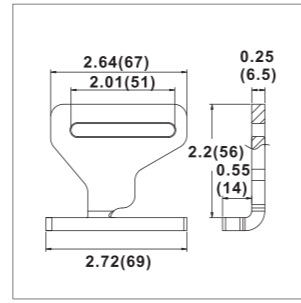
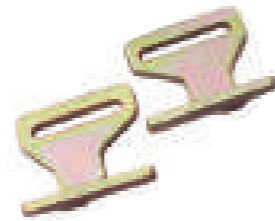

Special Slat Hook, Left hand
WLL: 1,000 lbs./455 kgs.
Weight: 0.31 lbs./0.14 kgs.

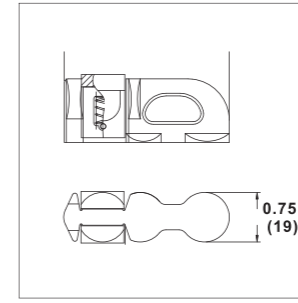

Double Stud Fitting
WLL: 2,000 lbs./909 kgs.
Weight: 0.22 lbs./0.1 kgs.

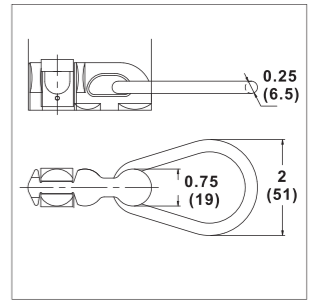

Double Stud Fitting, w/ Pear Ring
WLL: 2,000 lbs./909 kgs.
Weight: 0.30 lbs./0.13 kgs.

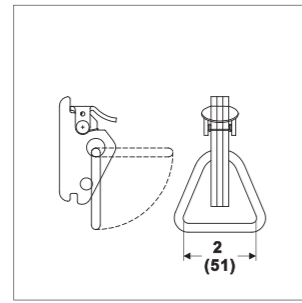

2" E & A Fitting w/D-Ring
WLL: 2,000 lbs./909 kgs.
Weight: 0.51 lbs./0.23 kgs.

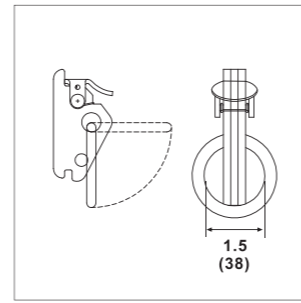

2" E & A Fitting w/O-Ring
WLL: 2,000 lbs./909 kgs.
Weight: 0.48 lbs./0.22 kgs.

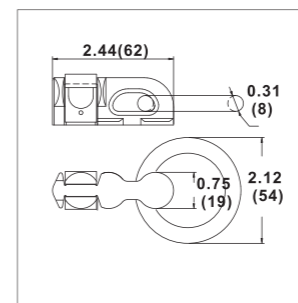

Double Stud Fitting, w/ Round Ring
WLL: 2,000 lbs./909 kgs.
Weight: 0.36 lbs./0.16 kgs.

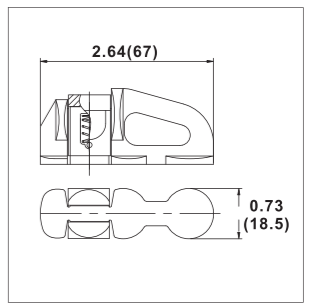

Triple Stud Fitting
WLL: 2,666 lbs./1,212 kgs.
Weight: 0.26 lbs./0.12 kgs.

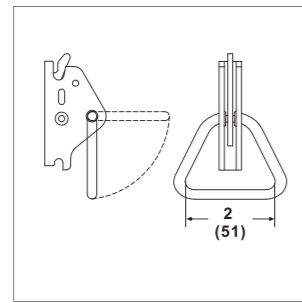

2" E & A Fitting w/D-Ring
WLL: 1,666 lbs./758 kgs.
Weight: 0.35 lbs./0.16 kgs.

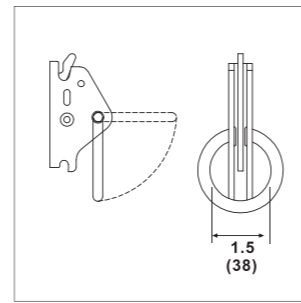

2" E & A Fitting w/O-Ring
WLL: 1,666 lbs./758 kgs.
Weight: 0.33 lbs./0.15 kgs.

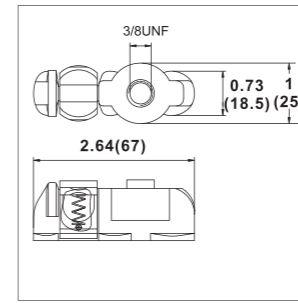

Triple Stud Threaded Fitting
WLL: 2,000 lbs./909 kgs.
Weight: 0.32 lbs./0.15 kgs.

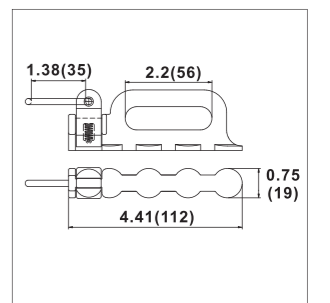

Four Stud Fitting w/ Round Ring
WLL: 3,666 lbs./1,666 kgs.
Weight: 0.55 lbs./0.25 kgs.

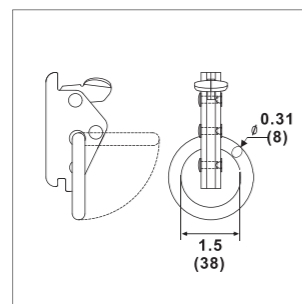

2" HD E & A Fitting w/O-Ring
WLL: 2,000 lbs./909 kgs.
Weight: 0.59 lbs./0.23 kgs.

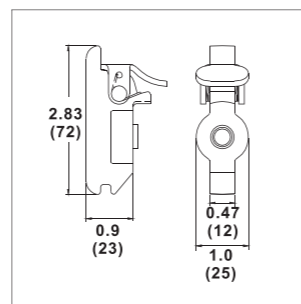

Series A Threaded Fitting
WLL: 2,100 lbs./955 kgs.
Weight: 0.35 lbs./0.16 kgs.

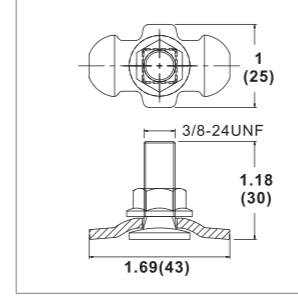

Series L Seat Stud Fitting
WLL: 1,667 lbs./758 kgs.
Weight: 0.09 lbs./0.04 kgs.

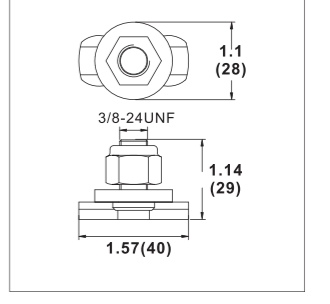

Double Lug Stud Fitting
WLL: 2,000 lbs./909 kgs.
Weight: 0.14 lbs./0.063 kgs.

Cargo nets are an excellent way to secure a variety of cargo in place. We both offer heavy duty cargo nets used in interior van trailers and light duty bungee cargo nets used in picking up truck tie down applications.

In shipping, cargo lifting nets are used to load and unload cargo. The net is spread out by stevedores, who load the goods onto it. They then attach the cinches to a crane hook. Lifting the hook draws the corners of the net around the cargo. This results in a balanced and secure load which can be safely hoisted.

Goods are transferred from one place to another place in the construction industry using cargo nets. When used to transfer cargo by helicopter, they are referred to as "underslung" cargo nets.

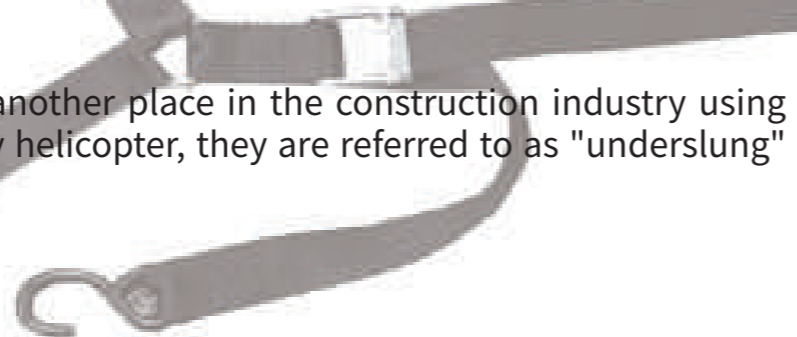

- ☑ Accept Customization
- ☑ Factory supply
- ☑ Quality Assurance

